DUKE
UNIVERSITY

DIVINITY SCHOOL
LIBRARY

Digitized by the Internet Archive
in 2013

http://archive.org/details/journalofwestern19621964

JOURNAL OF
1962 SESSION

of the

WESTERN NORTH CAROLINA CONFERENCE

of

The Methodist Church

George R. Stuart Auditorium
LAKE JUNALUSKA, N. C.

JOURNAL

of the

1962 Session

of the

Western North Carolina Annual Conference

of

The Methodist Church

(Being also the 85th year of the organization of the Blue Ridge-Atlantic Annual Conference of the Methodist Episcopal Church, the 73rd year of the organization of the Western North Carolina Annual Conference of the Methodist Episcopal Church, South, and the 135th year of the organization of the North Carolina Annual Conference of the Methodist Protestant Church.)

Edited for the Conference by
Charles D. White
512 Cliff Road
Asheboro, N. C.

GEORGE R. STUART AUDITORIUM

Lake Junaluska, North Carolina

June 6-10, 1962

Price $1.75; by mail $2.00

Bishop Nolan B. Harmon

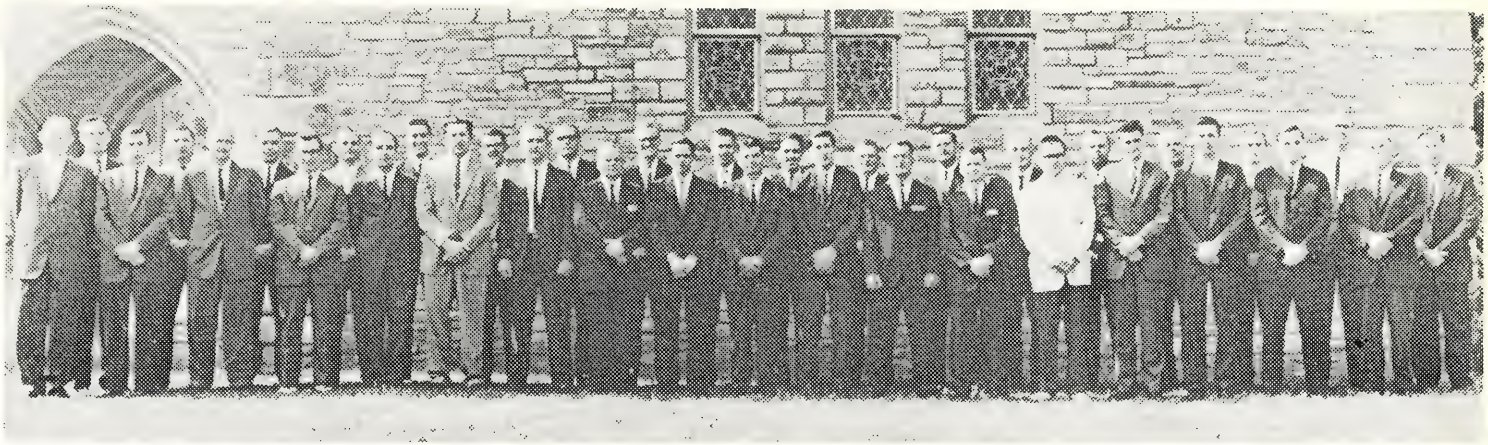

Admitted on trial into the Western North Carolina Methodist Conference were (from left, front row) Aaron Moss, David Baxter, Keith Tutterow, Robert E. Boggan, Jr., William M. Spake, Jr., Paul M. Hart, Philip Pharr, Luther McPherson, Thomas J. Howard, James O. Prichard, E. Randall Lanier, Johnnie J. Williams, Jr., Ralph H. Eanes, Jr., Glenn Franklin Stevens, Baxter Maurice Ritchie, Ronald A. Koontz, Edward Lee Moore and Thomas Foy Prichard; and (from left, back row) J. Marion Fulk, Sr., Thomas R. Sigmon, Edwin Vance Davis, James Patrick Heafner, Wayne Reece Smith, Richard Alan Clark, Joe C. Bowles, Timothy C. Goodman, J. David Willingham, William Henry Dingus, John Allen Duvall, Haywood B. Hyatt, Milford Loy Kennedy, Roy H. Lockridge, Jr., Philip E. Nordstrom, Roy Glenn Steed, Jr., Marion M. Swann and Joe Bill Davis.

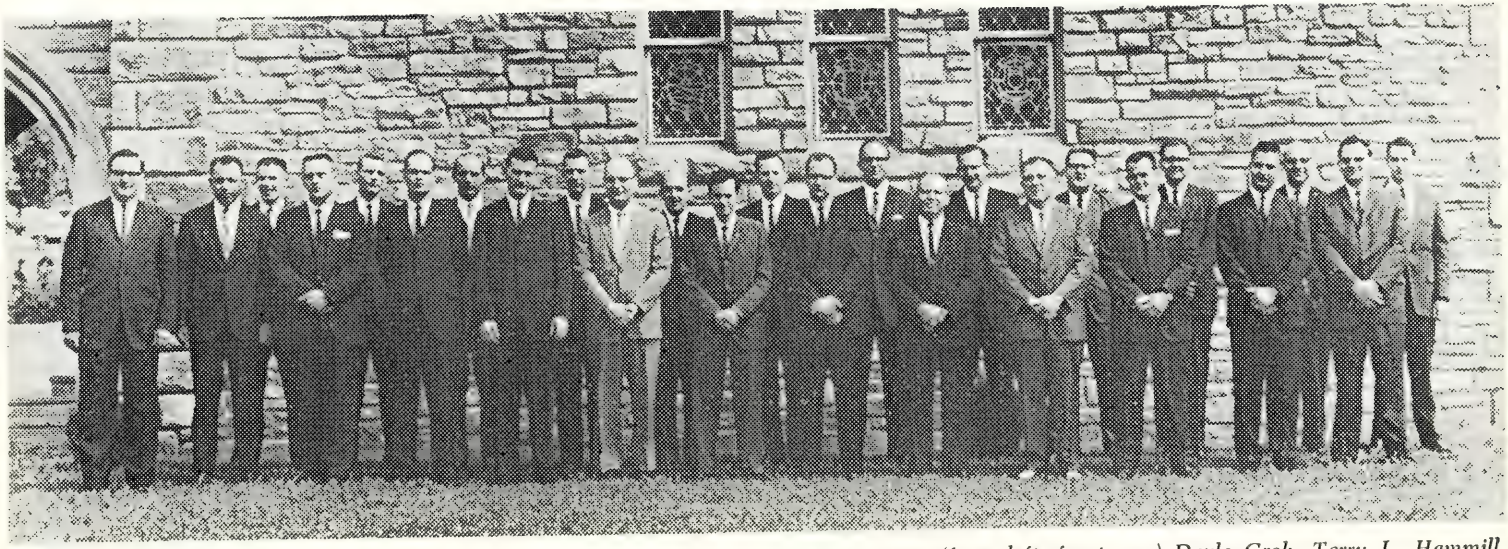

Admitted into full connection of the Western North Carolina Methodist Conference were (from left, front row) Dayle Groh, Terry L. Hammill, Arnold Gayle Ford, Harlan Euel Wilson, Jr., Parks DeArmon Hunter, Jr., William Richard Doser, T. Paul Starnes, Jr., Donald W. Ashe, Robert Edward Sides, Cecil C. Bell, Carlton E. Simpson, Roger Dean Pearson, L. Lewis Vuncannon; and (from left, back row) Rod Brown, Garland Gammon, Robert T. Young, William R. Bailey, Ronald A. Overcash, Olin Bernis Isenhour, Lloyd George Hunsucker, Jackson Kent Outlaw, Jr., Donald F. George, H. Samuel Carter, Thomas C. McLean and Frank W. Kiker, Jr.

Arminius Gray Dixon
1870-1962

Ernest Wyatt Fox
1871-1961

Benjamin Lee Smith
1893-1961

DEDICATION

The 1962 Journal of the Western North Carolina Conference is affectionately dedicated to two ministers and one layman who devotedly served their church and their conference, Arminius Gray Dixon, Ernest Wyatt Fox and Benjamin Lee Smith, Sr.

I

Organization

NOLAN B. HARMON, D.D., Litt.D., L.H.D. ..... *Presiding Bishop*
Office: First Methodist Church, Charlotte, N. C.
Residence: 2020 Roswell Avenue, Charlotte, N. C.
CHARLES D. WHITE ..... *Secretary*
512 Cliff Road, Asheboro, N. C.
R. P. GIBBS, W. T. MEDLIN, JR., J. A. FITZGERALD, ZANE G. NORTON, J. J. POWELL, LEE R. SPENCER, W. R. THOMPSON, MRS. W. E. RUFTY, C. DENNY WHITE, JR. ..... *Associate Secretaries*
MRS. EVELYN S. BEATTY AND MRS. BETTY K. SIMPSON ..... *Stenographers*
E. PAUL HAMILTON ..... *Statistician*
639 S. Green St., Winston-Salem, N. C.
JOHN R. SILLS ..... *Assistant Statistician*
Box 59, Boger City, N. C.
PAUL M. CASSELL, A. L. CHAMBLEE, JR., CLYDE L. COLLINS, J. T. FRAZIER, JR., B. S. LYNDON, G. W. THOMPSON, R. P. WAUGH ..... *Associate Statisticians*
FRED D. RUSSELL ..... *Treasurer*
Box 1273, Charlotte, N. C.
GEORGE C. SMITH, C.P.A. ..... *Auditor*
Box 1327, Salisbury, N. C.

II

Commissions, Boards, Committees and Treasurers

I. QUADRENNIAL

1. COMMISSION ON CHRISTIAN HIGHER EDUCATION (1452)

Wilson O. Weldon, Chairman ..... 1401 Queen's Road, Charlotte
Edwin L. Jones, Vice Chairman ..... Box 966, Charlotte
W. T. Medlin, Jr., Secretary ..... Box 415, Cherryville
J. Scott Osborne, Treasurer ..... First National Bank, Morganton
Fletcher Nelson, Director ..... Box 275, Morganton

Clerical: J. J. Hauser, W. T. Medlin, Jr., J. L. McWhorter, C. C. Phillips, H. I. Ridenhour, G. P. Robinson.

Lay: Jesse Carson, Jr., Dennis H. Cooke, J. Horace Grigg, W. D. Halfacre, Leon S. Ivey, W. H. Rooker, Philip Weaver.

From Board of Education: Edwin Ford, Claude Grigg, C. C. Herbert, Jr., Edwin L. Jones, Powell Majors, Holt McPherson, Wilson O. Weldon.

Ex-Officio: Bishop Nolan B. Harmon and the District Superintendents, R. M. Smith, Mrs. Carl H. King, Mary E. Bethea, Carl H. King, H. H. Hutson, E. K. McLarty, Jr., W. M. Patton, Deryl Hart, J. L. Stokes.

2. COMMISSION ON CHRISTIAN VOCATIONS (675)

J. J. Holmes, Chairman ..... 126 W. Ashe St., Lenoir
Brunson Wallace, Vice Chairman ..... Box 522, Newton
Douglas Corriher, Secretary ..... 512 N. Main St., High Point

Members ot Large: Douglas Corriher, J. J. Holmes, Brunson Wallace.

From Other Boards: Doris C. Davis (MSM), M. Q. Tuttle (Cabinet), Hazel Correll Deaconess), R. J. Crowder (Evangelism), Paul H. Duckwall (Youth Director), J. S. Gibbs, Jr. (Missions), Edwin L. Jones, Jr. (Lay Activities), Carl H. King (Executive Secretary), Walter Lee Lanier (Board of Ministerial Training), Mrs. Garland Stafford (W.S.C.S.), J. B. Thomas (Hospitals and Homes), Harriet Austin (Youth).

Ex-Officio: District Directors: W. B. Bobbitt, Jr., C. J. Caudill, A. J. Clemmer, M. P. Hughes, H. G. Lanier, Paul Lowder, C. D. Pyatt, W. T. Medlin, R. L. Moore, J. C. Reichard, G. P. Robinson, J. M. Thurman, M. M. Workman.

3. COMMISSION ON MINIMUM SALARY (826)

Robert M. Smith, Chairman ..... 410 S. Main St., Mount Airy
Gordon L. Goodson, Vice Chairman ..... Boger City

M. Wilson Nesbitt, Jr., Secretary ..... Box 4814, Duke Station, Durham
Lay Leaders: E. M. Dudley, Carl B. Hyatt, Jr.
Cabinet Representatives: M. Q. Tuttle, R. G. Tuttle.

Executive Committee: Town and Country: G. R. Stafford, John H. Christy, Jr., W. E. Fitzgerald, E. H. Lowman, M. Wilson Nesbitt, Jr., Herbert Surratt, A. W. Wellons; Lay Activities: T. W. Aldred, E. M. Dudley, G. L. Goodson, D. W. Holt, Carl B. Hyatt, Jr., Edwin L. Jones, Tom Little, R. M. Smith; Missions: Albert Berrier, C. G. Beaman, Kenneth Goodson, Edwin L. Jones, Jr., Charles Reichard, J. L. Stokes II, G. L. Wilson.

4. COMMISSION ON PROMOTION AND CULTIVATION (755)

J. G. Huggin, Chairman ..... Box 217, Gastonia
W. A. Rock, Jr., Vice-Chairman ..... 205 Carolina Ave., Draper
H. E. Bolick, Secretary ..... 30 W. Fort Street, Marion

Clerical: H. E. Bolick, J. Max Brandon, Jr., E. C. Few, E. M. Heath, J. G. Huggin, J. L. Johnson, Jr., R. T. Montfort, J. L. Rayle, W. A. Rock, Jr., O. Dewey Smith, M. V. Thumm, P. W. Townsend.

Lay: J. O. Barbour, L. E. Blanton, Jr., Raymond Breitz, Otis Hope, Carl B. Hyatt, Jr., Kenneth Litton, Frank Martin, Guy B. Phillips, Jr., Van Sechrest, R. M. Smith, C. C. Weaver, Jr., H. D. Whitener, B. W. Wilkinson, Jr.

Ex-Officio: Bishop Nolan B. Harmon, W. J. Huneycutt (Cabinet), Herbert Wayne, W. K. Goodson, Mrs. Carl H. King, Hugh Massie.

5. COMMISSION ON TOWN AND COUNTRY WORK (1231)

E. H. Lowman, Chairman ..... Box D-34, Derita Station, Charlotte
W. E. Fitzgerald, Vice-Chairman ..... Route 1, Stanley
A. W. Wellons, Secretary ..... Route 1, Liberty
John H. Christy, Jr., Treasurer ..... Jefferson
G. R. Stafford, Executive Secretary ..... Box 749, Statesville

M. Wilson Nesbitt, Jr., Herbert Surratt and officers are the executive committee.

Clerical: G. E. Auman, M. J. Byers, J. H. Christy, Jr., A. R. Davis, W. E. Fitzgerald, E. P. Greene, J. T. Ingram, D. B. Parker, C. W. Randolph, B. T. Steele, E. U. Stephens, J. C. Swaim, A. W. Wellons.

Lay: Bob Allen, W. F. Blankenship, D. A. Bowman, Gudger Cabe, Mack C. Drum, F. C. Hobson, Allen Jobe, Howard Kiser, J. R. Queen, Frank Richardson, James Roberson, Clarence Sink, H. P. Winchester.

At Large: Earl D. C. Brewer, J. L. Ervin, Virginia Miller, John McConnell, Herbert Surratt.

Ex-Officio and other elective members: Bishop Harmon and the District Superintendents, B. A. Haire (Education), J. F. Harrelson (Lay Activities), A. M. Faulkner (Secretary of Evangelism), Carl H. King (Ex. Secretary), Mrs. Carl H. King (W.S.C.S. President), E. H. Lowman (Missions), H. R. McSwain (Missionary Secretary), D. M. Nifong (Evangelism), W. T. Ratchford (M.R.F.), M. Wilson Nesbitt, Jr. (SE Jurisdiction Chairman), Mrs. G. R. Stafford (W.S.C.S.), John Harmon (Youth), Paul F. Evans.

District Directors: F R. Barber, M. J. Byers, C. W. Dennis, W. E. Fitzgerald. T. L. Hammill, D. W. Haynes, T. G. Highfill, F. A. Hill, Boyce Huffstetler, R. L. Oakley, C. W. Randolph, R. C. Summey, A. W. Wellons.

6. INTERCONFERENCE COMMISSION ON COLLEGE AND UNIVERSITY RELIGIOUS WORK (1371)

W. Arthur Kale, Chairman ..... Box 4353, Duke Station, Durham
L. A. Brown, Vice-Chairman ..... 625 Asheboro Street, Greensboro
C. P. Morris, Secretary-Treasurer ..... Box 10957, Raleigh
W. M. Wells, Jr., State Director ..... 310 S. Spring Street, Greensboro

Executive Committee: The above and Carl H. King, Mrs. E. B. Fisher, Herbert Hitch, W. M. Howard, Jr., James T. Jones.

N. C. Conference (CJ): Joseph B. Bethea, James T. Jones, Frank A. Toliver, Mrs. D. A. Wooten. L. A. Brown, J. E. Brower, Glen F. Rankin. Clarence M. Winchester.

N. C. Conference (SEJ): Leon Bussell, C. P. Morris. Allen P. Brantley, Mrs. E. B. Fisher. W. M. Howard, Jr., David Bradley. Samuel M. Horton, Amos McLamb.

Western North Carolina Conference: P. L. Shore, Jr., Carl H. King. Fletcher Nelson, Miss Mary Bethea, J. C. Stokes, Jr., J. G. Huggin, Jr., W. A. Kale, Herbert Hitch, Nolan Coggins.

7. TELEVISION, RADIO AND FILM COMMISSION (1583)

E. A. Fitzgerald, Chairman ..... 3400 Meredith Avenue, Charlotte
Edwin L. Jones, Jr., Vice-Chairman ..... Box 966, Charlotte
Don A. Payne, Secretary ..... 208 S. Main Street, Belmont

Clerical: E. A. Fitzgerald, R. Harold Hipps, Edgar H. Nease, D. A. Payne.

Lay: Clay Cline, Robert Montgomery, Russell Van Linderham.

At Large: P. H. Gibbs, J. C. Hall, W. B. Stamey.

From Other Agencies: R. P. Crawley (Evangelism), G. L. Goodson (Lay Activities), Edwin L. Jones, Jr. (Missions), G. H. Little (Education), Frank Jordan (Cabinet), R. M. Smith (Promotion and Cultivation), H. G. Long, Jr. (Social Concerns), Mrs. W. T. Medlin (W.S.C.S.).

District Directors: G. G. Adams, Jr., A. G. Amick, R. J. Crowder, M. W. Heckard, Jr., A. C. Kennedy, Jr., G. H. Little, D. A. Payne, R. C. Putnam, C A. Rhinehart, N. E. Smith, T. H. Swofford, Jr., W. R. Thompson, C. G. Young.

8. COMMISSION ON WORLD SERVICE AND FINANCE (791)

Herbert M. Wayne, Chairman ..... 3932 Arbor Way, Charlotte 7
M. Teague Hipps, Secretary ..... Forest City

Clerical: D. E. Bailey, M. T. Hipps, F. C. Smathers, R. H. Stamey, J. G. Winkler.

Lay: R. P. Caldwell, Carter Holbrook, Robin Hood, Cecil R. Roberts, H. M. Wayne, R. Saunders Williams.

9. COMMISSION ON WORSHIP (1571)

James B. McLarty, Chairman ..... 148 Spring Street, Concord
O. N. Hutchinson, Jr., Vice-Chairman ..... Walkertown
R. Harold Strader, Secretary ..... Whitnel

Clerical: C. L. Collins, W. O. Cooper, H. L. Creech III, J. B. Hurley, O. N. Hutchinson, Jr., H. H. Hutson, C. K. Myrick, J. B. McLarty, C. H. Peace, E. C. Price, N. H. Pusey, D. P. Smotherman, R. H. Strader.

Lay: T. H. Burwell, Howard Coble, J. T. Comer, E. H. Easter, Mrs. Lorene Honeycutt, T. S. Jones, Larry Lowder, Mrs. George Royal, G. O. Schoonover, Ira G. Shamel, C. A. Teague, W. S. Ward, D. H. Wolfe.

10. BOARD OF CHRISTIAN SOCIAL CONCERNS (1545)

Ray F. Swink, President ..... Granite Falls
Julian A. Lindsey, Vice-President ..... Box 307, Lexington
D. L. Stubbs, Vice-President ..... 310 N. Highland Ave., Gastonia
H. C. Young, Jr., Vice-President ..... Route 3, Kernersville
Mrs. L. E. Barnhardt, Secretary ..... Creola Road, Charlotte
A. L. Chamblee, Jr., Treasurer ..... Children's Home, Winston-Salem

Clerical: L. P. Barnett, C. B. Barr, Jr., S. B. Biggers, C. P. Bowles, W. G. Burgin, J. H. Cecil, A. L. Chamblee, Jr., D. M. Cowart, J. T. Frazier, Jr., R. J. Hahn, J. P. Hornbuckle, F. E. Howard, M. P. Hughes, L. H. Lawing, Jr., W. C. Leonard, J. A. Lindsey, J. R. Morris, R. W. McCulley, J. J. Powell, A. M. Smith, R. C. Stephens, T. H. Streater, D. L. Stubbs, R. F. Swink, R. W. Tucker, H. C. Young, Jr.

Lay: Mrs. L. E. Barnhardt, Dr. John Bennett, W. F. Brinkley, Jr., Guy L. Byerly, P. D. Causby, Mrs. Wilburn Clary, Mrs. Doris Cornelius, Mrs. J. H. Council, Clyde Deitz, W. R. Dobbs, Miss Orene Fagge, Mrs. T. M. Frutchey, Mrs. W. O. Geer, Mrs. Lester Hauser, R. B. Johnston, Mrs. W. A. Kirk, Mrs. J. W. Moore, J. H. O'dell, Dr. Wendell Patton, Miss Bessie Peeler, Clifford Perry, Mrs. W. F. Redding, Jr., George Sides, J. M. Smith, T. E. Teeter, Mrs. B. S. Troutman.

From Other Agencies: Martha Harrison (MSM), Mrs. W. A. Bales (W.S.C.S.), Jeanne Burwell, Frank Peters (Youth).

District Directors: E. F. Bradley, K. C. Brendle, G. H. Brown, W. G. Burgin, R. N. Burson, F. B. Cook, J. C. Gilland, O. N. Hutchinson, H. A. Justice, L. H. Lawing, Jr., H. G. Long, Jr., J. M. Taylor, N. C. Williams, Jr.

Ex-Officio: W. S. Farrow, C. C. Herbert, Jr., Bishop Nolan B. Harmon, M. T. Lambeth, Flake Sherrill, M. C. Holthouser, Mrs. C. H. King, L. O. Hughes, Richard Mayben.

11. DEACONESS BOARD (1254)

Miss Mary Bethea, Chairman ..... Pfeiffer College, Misenheimer
Miss Vera Falls, Vice-Chairman ..... Cherokee
Miss Louise Robinson, Secretary ..... Box 749, Statesville
Mrs. Winifred Wrisley, Treasurer ..... Allen High School, Asheville

Active Deaconesses: Miss Mary Bethea, Miss Susan Carmichael, Miss Bertha Engel,

Miss Vera Falls, Miss Mary F. Floyd, Miss Ruth Frame, Miss Virginia Miller, Miss Reva McNabb, Miss Wortley Moorman, Miss Johnell Robinson, Miss Louise Robinson, Miss Patricia Rothrock, Mrs. Esther Schlapper, Miss Mattie Lou Summey.

Pastors: J. G. Huggin.

From General Board: C. P. Bowles.

Representatives from the Woman's Society: Mrs. Van Dillon, Mrs. Carl King, Mrs. I. L. Sharpe, Mrs. G. R. Stafford.

Representative from Commission on Christian Vocations: J. B. Thomas.

Representatives from projects employing deaconesses: Mrs. T. E. Frutchey, Mrs. L. H. Everett, T. G. Highfill, Carl H. King, J. Lem Stokes II.

Retired Deaconesses: Miss Patti Allen, Miss Fannie Bame, Miss Grace Bate, Miss Frances Howard, Miss Dorothy Judd, Miss Edith Leighty, Miss Anna Mecum, Miss Ivey Myers, Miss Edith Orvis, Miss Nettie Stroup.

Bishop Nolan B. Harmon and the District Superintendents.

12. BOARD OF EDUCATION (1443)

P. L. Shore, Jr., President ..... First Methodist Church, Charlotte
Harley M. Williams, Vice-President ..... 102 Hayne St., Monroe
Lee R. Spencer, Secretary ..... 501 Hawthorne Lane, Charlotte
Paul F. Wiles, Treasurer ..... Box 184, Concord
Carl H. King, Executive Secretary ..... Box 749, Statesville

Clerical: W. R. Brantley, R. E. Early, B. A. Haire, J. D. Harris, C. C. Herbert, W. E. Hudgins, G. H. Little, D. B. Mullis, M. C. Reese, R. P. Waugh, W. O. Weldon, R. L. Wilkinson, H. M. Williams.

Lay: L. H. Duncan, Edwin Ford, Mrs. E. F. Gardner, Claude Grigg, W. W. Hartsell, W. R. Henry, Herbert Hitch, Henry Jordan, M. T. Lambeth, Nelson Parker, P. N. Sales, Archie Sink, Dr. Dewitt Trivette.

At Large: W. B. A. Culp, Edwin L. Jones, J. S. Jordan, R. P. Majors, Holt McPherson, P. L. Shore, Jr., L. R. Spencer, Charles D. White, L. F. Zerfoss.

Director of Religious Education: Richard Hanner.

Youth Representatives: Martha Harrison (MSM), Ted McCulloch, Frances Williams.

Young Adult: Mrs. Gerry R. White.

Ex-Officio: Carl H. King.

13. BOARD OF EVANGELISM (1478)

John R. Hamilton, Chairman ..... 512 West Boulevard, Charlotte
A. M. Faulkner, Vice-Chairman ..... Box 104, Shelby
Richard J. Crowder, Secretary ..... 2500 Hilliard Dr., Charlotte
A. M. Faulkner, Conference Secretary of Evangelism ..... Box 104, Shelby

Clerical: J. A. Allen, G. H. Allred, F. L. Andrews, H. C. Austin, R. J. Crowder, A. M. Faulkner, W. H. Groce, J. R. Hamilton, D. W. Mashburn, J. K. Miller, W. J. Miller, D. M. Nifong, E. F. Pepper, Jr., C. A. Rhinehart, A. C. Waggoner.

Lay: T. W. Aldred, Harry Bell, W. E. Eagle, Fred Kinzie, R. W. Lane, Jr., Phil Magruder, Francis Massie, R. H. Moore, R. S. Murphy, E. R. Penley, G. G. Reynolds, Wayne Shepherd, G. C. Stewart, Dr. Charles Sykes, B. H. Thomas.

From Other Agencies: Mrs. H. F. Anderson (WSCS), T. W. Aldred (Lay Activities), A. M. Faulkner (Conf. Secretary, Evangelism), Dickie Hargett (Youth), R. H. Taylor (Cabinet).

District Directors: C. G. Alspaugh, R. E. Bell, C. E. Bruce, K. D. Crouse, W. B. A. Culp, H. D. Garmon, C. J. Huneycutt, J. B. Hurley, L. B. Laye, H. P. Myers, Jr., G. R. McCulley, E. H. Nease, Jr., H. T. Penry, Jr., R. L. Wilkinson.

Ex-Officio: Wilson O. Weldon, Edwin L. Jones.

14. BOARD OF HOSPITALS AND HOMES (1561)

E. H. Nease, Jr., Chairman ..... 616 N. Main St., Rutherfordton
Ralph Stockton, Jr., Vice-Chairman ..... Reynolds Building, Winston-Salem
J. B. Golden, Secretary ..... 904 Fourth Street Drive, N.W., Hickory

Clerical: C. W. Benson, J. H. Brendall, C. J. Caudill, G. N. Dulin, J. B. Golden, J. S. Johnson, J. I. Miller, Ralph Miller, J. M. Murr, E. H. Nease, Jr., R. C. Putnam, J. B. Thomas, B. M. Varner.

Lay: O. A. Anderson, Roy Boggs, R. E. Evans, A. I. Ferree, J. R. Groce, Dr. O. R. Hodgin, Clifton Leary, H. S. Melton, Burch Nugent, J. R. Rankin, T. M. Speaks, Ralph Stockton, Jr., J. O. Thomas.

Ex-Officio: W. S. Farrow, M. T. Lambeth, M. C. Holthouser.

15. BOARD OF MINISTERIAL TRAINING AND QUALIFICATION (669)

Walter Lee Lanier, Chairman ..... Box 169, Statesville
Earle R. Haire, Secretary-Treasurer ..... 655 Pons St., Valdese
M. E. Harbin, Registrar ..... 216 W. Colonial, Thomasville

D. B. Alderman, C. W. Avett, W. N. Blanton, E. H. Brendall, G. B. Culbreth, O. L. Easter, B. R. Fitzgerald, E. R. Haire, D. A. Hamilton, M. E. Harbin, W. A. Kale, W. R. Kelly, E. A. Lamb, Walter Lee Lanier, W. R. Locke, J. A. Lowder, V. R. Masters, A. L. Maxwell, Jr., S. B. Moss, B. C. Russell, R. A. Smith, R. G. Wagoner, J. M. G. Warner, C. C. Washam, B. D. Wilson.

16. BOARD OF MISSIONS (1295)

W. Kenneth Goodson, President ..... Box 608, Winston-Salem
J. Lem Stokes II, Vice-President ..... Pfeiffer College, Misenheimer
J. Charles Reichard, Secretary ..... Box 7, Brevard
R. E. Kerr, Treasurer ..... American Commercial Bank, Charlotte
Horace R. McSwain, Missionary Secretary ..... Box 749, Statesville

W. K. Goodson, J. L. Stokes II, J. C. Reichard, C. G. Beaman, G. L. Wilson, Edwin L. Jones, Jr., Albert Berrier constitute the executive committee.

Clerical: C. G. Beaman, Jr., R. E. Bell, J. W. Braxton, O. L. Brown, D. K. Funderburk, J. S. Gibbs, Jr., W. K. Goodson, R. L. Grant, L. E. Mabry, C. E. Page, J. C. Reichard, D. E. Rollins, T. B. Stockton.

Lay: Dr. J. G. Barden, Albert F. Berrier, M. I. Clark, W. B. Hall, Edwin L. Jones, Jr., J. H. Keener, J. F. Keever, W. J. Miller, Jr., S. R. McEachern, Ernest Ross, H. J. Smith, Stacy Smith, O. A. Swaringen.

At Large: Mrs. C. C. Cranford, Mrs. N. A. Gibbs, E. H. Lowman, W. T. Ratchford, G. W. Thompson, J. L. Stokes II.

Youth Member: James Fowler, Jr.

Ex-Officio: H. R. McSwain (Conference Missionary Secretary), Robert M. Smith (Lay Leader and Min. Sal. Chmn.), A. M. Faulkner (Conf. Secretary of Evangelism), Mrs. Carl H. King (WSCS president), E. H. Lowman (Town and Country), Jerry Lopp, Gail Williams (Youth), G. L. Wilson (General Board).

District Missionary Secretaries: F. L. Andrews, C. M. Boggs, G. W. Bumgarner, E. R. Haire, R. T. Houts, Jr., J. W. Hoyle, Jr., L. E. Mabry, J. D. Murray, J. E. McNeely, Jr., R. H. Nicholson, C. E. Shannon, L. R. Spencer, H. M. Williams.

17. COMMITTEE ON APPEALS

C. E. Murray, Vice-Chairman ..... 1623 Fairfield Drive, Gastonia
Robert Hines, Secretary ..... 4640 Randolph Road, Charlotte

Clerical: R. T. Houts, Jr., C. E. Murray. Reserve: J. R. Bogle.

Lay: J. B. Hipps, Robert Hines, Lawrence Hoyle. Reserve: Guy Weaver.

18. COMMITTEE ON CONFERENCE ENTERTAINMENT

H. L. Creech, Jr., Chairman ..... 215 S. Church Street, Salisbury
C. E. Morgan, Vice-Chairman ..... 10 N. Kensington Road, Asheville
H. M. Robinson, Secretary ..... 601 East Boulevard, Charlotte

Clerical: H. L. Creech, Jr., S. B. Nifong, H. M. Robinson, N. C. Williams, Jr.

Lay: R. T. Amos, Hugh Massie, C. E. Morgan.

Ex-Officio: Charles D. White.

19. COMMITTEE ON CONFERENCE PROGRAM

The Presiding Bishop, the Secretary to the Annual Conference, the Conference Lay Leader, the Chairman of the Conference Entertainment Committee, the Pastor of the Host Church and the District Superintendent of the Host District.

20. COMMITTEE ON PUBLICATION OF THE CONFERENCE JOURNAL

J. L. Pittard, Chairman ..... 6309 Market Place, Charlotte
F. R. Barber, Vice-Chairman ..... Denton
K. D. Crouse, Secretary ..... 516 Birchwood Drive, High Point

Clerical: F. R. Barber, K. D. Crouse, J. L. Pittard.

Lay: H. B. Finch, T. T. Williams.

Ex-Officio: E. Paul Hamilton, Charles D. White.

21. COMMITTEE ON PUBLISHING INTERESTS (1158)

L. A. Scott, Chairman ..... 170 Beaverdam Road, Asheville
Paul F. Evans, Vice-Chairman ..... Route 4, Lexington
Clerical: F. H. Edwards, H. A. Justice, L. A. Scott.
Lay: Paul F. Evans, J. W. Hendricks, Jr.
District Directors: H. E. Bolick, W. R. Brantley, C. L. Collins, C. H. Dickson, P. F. Evans, W. B. Hall, J. T. Key, G. H. Needham, W. A. Rock, L. A. Scott, O. D. Smith, B. T. Steele, R. W. Walters.

22. COMMITTEE ON RULES

A. Frank Phibbs, Chairman ..... 1216 16th Street, Greensboro
Guy Weaver, Vice-Chairman ..... Jackson Building, Asheville
C. D. Pyatt, Secretary ..... 104 Fair Grove Road, Thomasville
Clerical: R. P. Bunch, A. F. Phibbs, C. D. Pyatt.
Lay: R. W. Kirby, Guy Weaver.
Ex-Officio: Charles D. White.

23. CONFERENCE HISTORICAL SOCIETY

Aubert M. Smith, President ..... 125 Oakland St., Mount Holly
J. J. Powell, Vice-President ..... 808 Mark Place, Greensboro
W. T. Medlin, Jr., Secretary-Treasurer ..... Box 415, Cherryville
R. Herman Nicholson, Historian ..... Box 728, Waynesville
Executive Committee: The officers, G. W. Bumgarner, J. Elwood Carroll, J. L. Johnson, Jr., Homer Keever, J. W. Lasley, E. H. Lowman, H. R. McSwain.
Ex-Officio: Elmer T. Clark, Edgar H. Nease, Sr., L. F. Tuttle, Charles D. White.

II. TERM ELECTION

1. BOARD OF PENSIONS (1611)

A. Glenn Lackey, President ..... Box 749, Statesville
J. W. Fowler, Jr., Vice-President ..... Box 1004, Lake Junaluska
V. A. Morton, Secretary ..... 1033 E. 36th Street, Charlotte
G. G. Adams, Jr., Assistant Secretary ..... Troutman
Marshall I. Pickens, Treasurer ..... 1500 N. C. National Bank Bldg., Charlotte
J. R. Felts, Jr., Assistant Treasurer ..... 1500 N. C. National Bank Bldg., Charlotte
Executive Committee: The Officers and Sam Atkinson, R. Kennedy Harris, J. M. Taylor, Jr.
Terms to expire in 1964: Clerical: G. G. Adams, Jr., L. E. Barden, A. G. Lackey, V. A. Morton, J. M. Taylor, Jr. Lay: Garland Allen, R. Kennedy Harris, Mrs. W. G. Myers, Carlyle Rutledge, Max Watson.
Terms to expire in 1968: Clerical: F. W. D. Bangle, J. W. Fowler, Jr., E. M. Hoyle, J. A. Northington, W. B. Royals. Lay: S. T. Atkinson, Ted Broach, Henry Foscue, Norwood Robinson, M. D. Stout.
Emeritus: Dr. W. C. Houston.

2. COMMITTEE ON CONFERENCE RELATIONS (668)

J. G. Wilkinson, Chairman ..... 504 Park Avenue, Salisbury
I. L. Roberts, Vice-Chairman ..... Lake Junaluska
E. K. Gibson, Secretary ..... Glen Alpine
Terms to expire in 1963: J. R. Sills, I. P. Rutledge, G. E. White, R. L. Young, Jr.
Terms to expire in 1964: J. T. Melton, H. F. Schram, G. C. Murray, L. F. Tuttle.
Terms to expire in 1965: E. K. Gibson, J. B. McLarty, I. L. Roberts, J. G. Wilkinson.

3. SCHOLARSHIP COMMITTEE

R. G. Tuttle, Chairman ..... 83 Evelyn Place, Asheville
Robert M. Smith, Secretary ..... Mount Airy
Term to expire in 1963: G. L. Goodson.
Term to expire in 1964: R. G. Tuttle, Walter Lee Lanier, M. E. Harbin, B. R. Fitzgerald.
Term to expire in 1965: R. M. Smith.

4. BREVARD COLLEGE BOARD OF TRUSTEES

Allen H. Sims, Chairman ..... Gastonia
Clifford W. Perry, Vice-Chairman ..... Winston-Salem
W. Bryan Moore, Vice-Chairman ..... Wadesboro
James B. McLarty, Secretary ..... Concord
Robert Connelly ..... Morganton
Dr. A. Craig Phillips ..... Winston-Salem
Dwight L. Phillips ..... Charlotte
Cecil G. Hefner ..... Statesville
Cary C. Boshamer ..... Gastonia
C. M. Ogle ..... Hendersonville
W. Kenneth Goodson ..... Winston-Salem
W. Franklin Brown ..... Charlotte
Clarence E. Morgan ..... Asheville
Edwin L. Jones (ex-officio) ..... Charlotte
Emmett K. McLarty, Jr. (ex-officio) President of the College ..... Brevard

Terms to expire in 1964: C. Grier Beam, Embree H. Blackard, Charles P. Bowles, Robert L. Connelly, Paul F. Evans, Nolan B. Harmon, W. Arthur Kale, Hugh Massie, Mrs. Dan K. Moore, A. G. Myers, Jr., C. M. Ogle, Dwight L. Phillips, Mrs. Helen Ray, Jean W. Schenck, Allen Sims, Charles B. Wade, Jr., Howard Wilkinson.

Terms to expire in 1966: John I. Anderson, Jr., W. Franklin Brown, W. Kenneth Goodson, Ottis Green, Leslie S. Grogan, Edwin L. Jones, Edgar H. Nease, A. Craig Phillips, K. W. Partin, Joe A. Pell, Jr., Haywood Robbins, Phil L. Shore, Jr., Henry C. Sprinkle, William C. Stanback, Jonathan Woody, Joel W. Wright, Lester F. Zerfoss.

Terms to expire in 1968: F. S. Best, Cary C. Boshamer, Mark Depp, Cecil G. Hefner, W. M. Henson, Clyde R. Hoey, Jr., Leon Ivey, Frank B. Jordan, James B. McLarty, W. Bryan Moore, Clarence E. Morgan, Clifford W. Perry, Norwood Robinson, Flake Sherrill, Lee F. Tuttle, Guy Weaver.

Ex-Officio: District Superintendents of Asheville, Marion and Waynesville Districts.

5. TRUSTEES OF CAMP TEKOA

Ex-Officio: Carl H. King, P. L. Shore, Jr.

Terms to expire in 1963: R. J. Cooke, W. F. Brown, Mrs. Charles W. Eskridge, Dwight Phillips, J. M. Armstrong, Jr.

Terms to expire in 1964: P. L. Shore, Jr., Mrs. Franklin Brown, R. J. Crowder, Mrs. Frank Spruill, Marion Craig.

Terms to expire in 1965: F. D. Beaty, G. W. Thompson, Louretta Lamb, Mrs. Tom White, DeArmon Hunter.

6. TRUSTEES OF THE CHILDREN'S HOME, INC.

Ralph M. Stockton, Chairman ..... Winston-Salem
J. C. Cowan, Jr., Vice-Chairman ..... Greensboro
C. P. Bowles, Secretary ..... Greensboro
M. T. Lambeth, Superintendent and Treasurer ..... Winston-Salem

Terms to expire in 1963: J. H. Carper, Gordon Hanes, W. J. Huneycutt, Lawrence W. Rankin, J. Raymond Smith, Lee F. Tuttle.

Terms to expire in 1965: J. M. Atkins, Richard T. Chatham, Jr., Thomas A. Finch, Jr., H. D. Garmon, W. K. Goodson, Clarence Stimpson, W. F. Womble.

Terms to expire in 1967: R. T. Amos, Jr., C. P. Bowles, J. C. Cowan, Jr., Bowman Gray, C. E. Morgan, J. D. Ross, Jr., Ralph Stockton.

7. CONFERENCE TRUSTEES (711)

H. C. Wilkinson, Chairman ..... Duke University Chapel, Durham
R. E. Thigpen, Vice-Chairman ..... Charlotte
George D. Finch, Secretary-Treasurer ..... Thomasville

Terms to expire in 1963: Robin Hood, C. E.Morgan, R. E. Thigpen, H. C. Wilkinson.

Terms to expire in 1964: J. B. Craven, Jr., G. D. Finch, M. V. Thumm, R. P. Waugh.

Terms to expire in 1965: George Corn, J. B. McLarty, E. W. Needham, Wilson Weldon.

8. TRUSTEES OF EUGENE M. COLE FOUNDATION

R. Grady Rankin, Chairman ..... Gastonia
E. O. Cole, Vice-Chairman ..... Charlotte

Marshall I. Pickens, Secretary ..... 1500 N. C. National Bank Bldg., Charlotte
Term to expire in 1963: Marshall I. Pickens.
Term to expire in 1964: R. Grady Rankin.
Term to expire in 1965: E. O. Cole.

9. TRUSTEES OF HUGH CHATHAM MEMORIAL HOSPITAL

R. T. Chatham, Jr., Chairman ..... Elkin
R. W. Harris, 1st Vice-Chairman and Chairman of Executive Committee .....
W. M. Allen, 2nd Vice-Chairman .....
C. C. Weaver, Jr., Secretary-Treasurer ..... Elkin

Terms to expire in 1963: W. M. Allen, B. F. Folger, R. W. Harris, F. L. Sherrill, D. G. Smith.

Terms to expire in 1964: R. T. Chatham, Jr., H. P. Graham, C. A. Hall, W. T. Medlin, Jr.

Terms to expire in 1965: R. G. Boles, H. J. Ford, C. B. Hart, H. S. Kirk, Jr., C. C. Weaver, Jr., M. C. Whitener.

10. TRUSTEES OF THE SUPERANNUATE ENDOWMENT FUND

Edwin L. Jones, Chairman ..... Box 966, Charlotte
G. M. Ivey, Vice-Chairman ..... Charlotte
J. S. Bell, Second Vice-Chairman ..... Charlotte
W. R. Cuthbertson, Secretary-Treasurer ..... Box 1536, Charlotte

Terms to expire in 1963: G. W. Dowdy, W. C. Houston, F. O. Sherrill.
Terms to expire in 1964: J. C. Cowan, Jr., N. M. Harrison, W. F. Womble.
Terms to expire in 1965: W. R. Cuthbertson, G. M. Ivey, M. I. Pickens.
Terms to expire in 1966: J. S. Bell, Edwin L. Jones, George D. Finch.

11. BOARD OF MANAGERS OF THE METHODIST HOME

W. W. Hagood, Jr., President of the Board of Managers and the Corporation ..... Box 674, Charlotte
T. M. Little, First Vice-President ..... Wadesboro
Calder W. Womble, Second Vice-President ..... Winston-Salem
F. Thomas Miller, Jr., Third Vice-President ..... Charlotte
W. R. Cuthbertson, General Fund Treasurer ..... Box 1536, Charlotte
Willard S. Farrow, Administrator and Secretary ..... 3420 Shamrock Drive, Charlotte
John G. Lambert, Administrative Assistant ..... 3420 Shamrock Drive, Charlotte

Terms to expire in 1963: O. A. Boren, G. D. Finch, W. K. Goodson, A. P. Harris, R. L. Hines, G. M. Ivey, T. M. Little, R. A. Mayer, C. W. McCrary, W. D. Moore, R. H. Pinnix, Mrs. Ross Puette, J. Carlyle Rutledge, R. M. Smith, N. V. Stockton, G. F. Stratton, Wilson Weldon.

Terms to expire in 1964: S. T. Atkinson, Jr., E. M. Beaver, S. R. Brookshire, J. C. Cowan, Jr., W. R. Cuthbertson, Jr., D. M. Davidson, Dr. J. M. Douglas, Carlton Fleming, W. W. Hagood, Jr., J. G. Huggin, Jr., E. L. Jones, Jr., F. T. Miller, E. H. Nease, Jr., Edwin Niven, P. L. Shore, Jr., R. E. Thigpen, Jr., Dr. J. M. Van Hoy.

Terms to expire in 1965: S. T. Atkinson, Norman Bisanar, C. P. Bowles, E. R. Bucher, J. B. Craven, Jr., W. R. Cuthbertson, Scott Francis, J. R. Harris, J. A. Johnson, E. L. Jones, W. J. Miller, Mrs. Dan K. Moore, D. E. Myers, R. M. Stockton, Jr., E. B. Stone, R. E. Thigpen, C. W. Womble.

Ex-Officio: The Resident Bishop of the Charlotte Area, the District Superintendents, and Willard S. Farrow, administrator of the Home.

Life Members of the Board of Managers: E. O. Cole, W. J. Edwards, R. E. Evans, Dr. W. C. Houston, Mrs. W. G. Ragsdale, J. S. Hiatt, B. S. Womble, J. R. Rankin, W. E. Jordan.

12. BOARD OF MANAGERS OF THE NORTH CAROLINA PASTORS' SCHOOL

Leon Russell, President ..... Burlington
J. A. Lindsey, Vice-President ..... Lexington
R. H. Nicholson, Secretary ..... Waynesville
L. C. Vereen, Treasurer ..... Raleigh
M. S. Richey, Director ..... Box 4673, Duke Station, Durham

Terms to expire in 1963: J. A. Lindsey, H. R. McSwain, W. O. Weldon, H. C. Wilkinson.

Terms to expire in 1964: H. M. Williams, P. L. Shore, Jr., M. T. Hipps, J. C. Reichard.
Terms to expire in 1965: C. H. King, C. C. Herbert, W. K. Goodson, J. L. Stokes II.
Chairman Board of Ministerial Training: Walter Lee Lanier.

13. METHODIST BOARD OF PUBLICATION, INC.

Wilson O. Weldon, President ..... Charlotte
N. E. Edgerton, Vice-President ..... Raleigh
O. K. Ingram, Secretary ..... Durham
S. J. Starnes, Editor and Manager ..... Box 508, Greensboro

Executive Committee: A. J. Hobbs, W. B. Hall, O. K. Ingram, C. E. Jordan, W. O. Weldon, N. E. Edgerton.

Terms to expire in 1963: O. K. Ingram, L. W. Routh.
Terms to expire in 1964: H. G. Allen, Carl C. Wooten.
Terms to expire in 1965: N. E. Edgerton, T. C. Hoyle, Sr.
Terms to expire in 1966: W. B. Hall, A. J. Hobbs.
Terms to expire in 1967: C. E. Jordan, W. O. Weldon.

14. METHODIST BUILDERS' CLUB CHURCH EXTENSION COMMITTEE

W. Kenneth Goodson, Chairman ..... Box 608, Winston-Salem
R. M. Smith, Vice-Chairman ..... 410 S. Main Street, Mount Airy
J. C. Reichard, Secretary ..... Box 7, Brevard
G. L. Wilson, Treasurer ..... Box 749, Statesville

Terms to expire in 1963: J. G. Winkler, Ralph Stockton.
Terms to expire in 1964: R. M. Smith, J. C. Reichard, M. I. Clark, Harvey Smith.
Terms to expire in 1955: G. L. Wilson, W. K. Goodson.
Term to expire in 1956: J. L. Stokes II.
Ex-Officio: A. G. Lackey, H. R. McSwain.

15. NORTH CAROLINA COUNCIL OF CHURCHES

Terms to expire in 1963: J. H. Brendall, S. R. Brookshire, A. J. Cox, Mrs. C. C. Cranford, Ed Gardner, W. B. Hall, E. R. Haire, Mrs. J. W. Harbison, C. G. Hefner, Mrs. Fred Hobson, J. A. Lindsey, Thomas Morton, W. T. McFall, R. H. Nicholson, H. C. Wilkinson.

Terms to expire in 1964: W. J. Bullock, J. E. Carroll, W. D. Corriher, Mrs. J. W. Fowler, M. T. Hipps, J. G. Huggin, Jr., F. B. Jordan, C. H. King, J. C. Madison, E. K. McLarty, Jr., H. R. McSwain, M. W. Nesbitt, W. M. Patton, Mrs. Frank Spruill, J. C. Stokes, R. G. Tuttle, A. C. Waggoner.

Terms to expire in 1965: L. P. Barnett, Mrs. Lurline Barnhardt, Harry Bell, C. P. Bowles, Mark Depp, E. C. Few, W. B. Hall, Mrs. Harry Hendrick, Walter Hudgins, W. A. Kale, M. T. Lambeth, Holt McPherson, R. H. Nicholson, C. W. Phillips, Otis Sain, L. A. Scott, Ralph Stockton.

16. TRUSTEES OF THE METHODIST BUILDING

J. Elwood Carroll, Chairman ..... 305 N. Ridgeway Drive, Greensboro
J. G. Huggin, Vice-Chairman ..... 1200 South Street, Gastonia
J. Ed Stowe, Secretary ..... Gastonia

Terms to expire in 1963: G. L. Goodson, Flake Sherrill.
Terms to expire in 1964: J. E. Carroll, J. G. Huggin.
Terms to expire in 1965: J. E. Pugh, J. E. Stowe.

III. ANNUAL ELECTION

1. BOARD OF LAY ACTIVITIES

Robert M. Smith, Conference Lay Leader ..... 410 S. Main Street, Mount Airy
Edwin L. Jones, Sr., Conf. Lay Leader Emeritus ..... Box 966, Charlotte
Torrence W. Aldred, Secretary-Treasurer ..... Box 1294, Charlotte
C. B. Hyatt, Jr., Assoc. Lay Leader ..... 9 Woodcrest, Asheville
G. L. Goodson, Assoc. Lay Leader ..... Box 631, Lincolnton
E. M. Dudley, Assoc. Lay Leader ..... 207 E. Harper Ave., Lenoir
D. W. Holt, Assoc. Lay Leader ..... 710 W. Kivett Street, Asheboro
T. M. Little, Assoc. Lay Leader ..... Wadesboro

District Lay Leaders

ALBEMARLE:
W. Bryan Moore, Box 32, Wadesboro, District Lay Leader
Dr. Robert L. Smith, North Tenth Street, Albemarle, Associate
C. Frank Griffin, Box 245, Monroe, Associate
James V. Robertson, Lilesville, Associate

ASHEVILLE:
Carl B. Hyatt, Jr., 9 Woodcrest Road, Asheville, District Lay Leader
E. R. Penley, Box 1358, Candler, Associate
Roy E. Johnson, Box 1042, Hendersonville, Associate
Mack B. Ray, Burnsville, Associate
Hugh B. Stevens, 6 Gladstone Road, Asheville, Associate
Philip N. Sales, 80 School Road, Asheville, Associate

CHARLOTTE:
Arthur F. Harris, 2735 Bucknell Avenue, Charlotte, District Lay Leader
Edwin L. Jones, Jr., 1800 Queens Road, W. Charlotte, Associate
K. O. Hobbs, 2601 Park Road, Charlotte, Associate
C. J. Henderson, 1533 Queens Road, W. Charlotte, Associate
Robert L. Hines, 630 Llewellyn Place, Charlotte, Associate
Dr. Barry G. Miller, 6047 Brookhaven Road, Charlotte, Associate
John W. Brinkley, 608 Spring Street, Mount Holly, Associate
Leon E. Werntz, Jr., 3754 Abington Road, Charlotte, Associate

GASTONIA:
Wade Hendricks, Jr., Shelby, District Lay Leader
Edwin C. Ford, Box 25, Shelby, Associate
Robert L. Allen, 212 W. Second Avenue, Gastonia, Associate
T. Herman Howard, c/o Seth Lumber Co., Lincolnton, Associate

GREENSBORO:
Charles W. Phillips, Sr., Woman's College, U.N.C., Greensboro, District Lay Leader
Dr. John Allgood, 105 Knollwood Drive, Greensboro, Associate
Harvey J. Smith, 1211 Buckingham Road, Greensboro, Associate
Zell D. Ford, Monticello Street, Spray, Associate
Ernest Jones, Route 6, Reidsville, Associate

HIGH POINT:
Harry G. Bell, 1203 Greenway Drive, High Point, Associate
Richard H. Moore, 146 Ridgecrest Road, Asheboro, Associate
Garland Allen, Ramseur, Associate
Carter Holbrook, 1007 Emery Road, High Point, Associate

MARION:
W. W. Smith, Rutherfordton, District Lay Leader
J. O. Barbour, Morganton, Associate
Ray Murray, Marion, Associate
Harold Stallcup, Forest City, Associate

NORTH WILKESBORO:
Wayne Shepherd, West Jefferson, District Lay Leader
Fred C. Hobson, Yadkinville, Associate
W. W. Chester, Boone, Associate
Robert Morrow, North Wilkesboro, Associate
Dr. James A. Harrell, 430 Hawthorne Road, Elkin, Associate

SALISBURY:
J. F. Harrelson, 216 N. Jackson Street, Salisbury, District Lay Leader
O. A. Swaringen, Box 866, Concord, Associate
R. M. Cochran, Box 491, Kannapolis, Associate
Jesse C. Carson, Jr., China Grove, Associate
Donald Haire, 309 Elm Street, Salisbury, Associate
J. Wesley Honeycutt, Rockwell, Associate
S. R. McEachern, Route 1, Box 205, Midland, Associate

STATESVILLE:
E. M. Dudley, Box 509, Lenoir, District Lay Leader
Danny M. Courtney, Route 6, Lenoir, Associate
Richard J. Parker, Newton, Associate
Ted E. Stough, 343 Dunavant Lane, Statesville, Associate

THOMASVILLE:
Judge L. Roy Hughes, 3 Chestnut Street,Thomasville, District Lay Leader
A. M. Upshaw, Park Street, Mocksville, Associate
Cliff Erickson, 424 Woodsway Drive, Lexington, Associate
Lee Smith, Route 1, Denton, Associate
A. F. Berrier, Box 4595, Winston-Salem, Associate

WAYNESVILLE:
Erwin W. Patton, Box 438, Franklin, District Lay Leader
Dr. Frank Hammett, Waynesville, Associate
Charles Stewart, Tuckaseegee, Associate
Jack Justice, Canton, Associate
Sam Leo Davidson, Murphy, Associate
Bob Sloan, Franklin, Associate
C. E. Fraley, Hayesville, Associate

WINSTON-SALEM:
Ira G. Shamel, Box 1924, Winston-Salem, District Lay Leader
W. J. Miller, Jr., 225 Wrenn Avenue, Mount Airy, Associate
Latta J. Whisnant, 955 Oaklawn, Winston-Salem, Associate
Carl R. Marshall, 147 Harmon Avenue, Winston-Salem, Associate
George W. Chandler, 299 Canterberry Trail, Winston-Salem, Associate
O. E. Dillon, Box 434, Kernersville, Associate

2. WESTERN NORTH CAROLINA CONFERENCE BROTHERHOOD

H. G. Allen, President ..... 414 Summit Avenue, Statesville
R. C. Goforth, Vice-President ..... First Methodist Church, Hickory
J. G. Wilkinson, Secretary-Treasurer ..... 504 Park Avenue, Salisbury
G. G. Adams, Jr., Assistant Secretary-Treasurer ..... Troutman
Richard Stockton, Director Layman's Division ..... Winston-Salem

Executive Committee: The officers and E. H. Blackard, W. J. Miller, J. W. Braxton, C. C. Herbert, Jr.

3. METHODIST RURAL FELLOWSHIP

J. H. Christy, Jr., President ..... Jefferson
A. R. Davis, Vice-President ..... Box 283, Thomasville
W. W. Blanton, Secretary-Treasurer ..... 332 W. Church Street, Mocksville
Boyce Huffstetler, Membership Secretary ..... Route 3, Weaverville

Executive Committee: B. T. Steele, E. U. Stephens, G. R. Stafford.

4. COMMITTEE ON INVESTIGATIONS

Paul W. Townsend, Chairman ..... 25 Balm Grove, Asheville
M. T. Hipps, Vice-Chairman ..... Box 246, Forest City
C. G. Beaman, Secretary ..... 407 Wedgedale Drive, Greensboro

Members: C. G. Beaman, M. T. Hipps, W. T. Medlin, Jr., R. H. Stamey, P. W. Townsend.

Reserves: C. J. Huneycutt, Lee R. Spencer, J. G. Winkler.

5. COMMITTEE ON COURTESIES AND INTRODUCTIONS

H. P. Myers, Jr., O. N. Hutchinson, Jr., J. M. Taylor, Jr., J. H. Christy, Jr., W. T. Ratchford, A. M. Smith, J. L. McWhorter, G. H. Needham, R. P. Bunch, P. D. Lowder,

6. COMMITTEE ON DAILY MINUTES

J. A. Lowder, H. C. Clinard, J. C. Grose, Jr.

7. COMMITTEE ON DISTRICT CONFERENCE RECORDS

W. A. Sweet, A. R. Davis, T. L. Hammill, B. T. Myers, J. P. Greene.

8. COMMITTEE ON MEMOIRS

E. H. Blackard, J. E. Carroll, M. T. Hinshaw, G. R. Jordan, H. M. Keever, G. R. Stafford, R. J. Starling, W. O. Weldon, N. C. Williams, Jr., R. L. Young, Jr., Charles D. White.

9. COMMITTEE ON RESOLUTIONS

M. W. Nesbitt, W. H. Groce, G. P. Robinson, E. M. Dudley, Philip Sales, M. P. Hughes, D. M. Cowart.

10. DISTRICT BOARDS OF CHURCH LOCATION AND BUILDING (721)

Albemarle: W. J. Huneycutt, W. H. Groce, A. G. Amick, M. D. McIntosh, Vann Secrest, S. L. Gulledge, Tom Little.

Asheville: R. G. Tuttle, P. W. Townsend, R. A. Howle, E. R. Penley, Roy Cagle, C. B. Hyatt, Jr., J. K. Outlaw, Jr.

Charlotte: E. H. Blackard, D. B. Mullis, Wilson O. Weldon, Lee R. Spencer, C. M. Flournoy, Paul R. Ervin, E. L. Jones, Jr.

Gastonia: C. L. Heckard, C. E. Murray, A. C. Waggoner, A. M. Faulkner, Oliver Anthony, Joe Nixon, J. R. Rankin.

Greensboro: J. C. Madison, F. H. Edwards, C. G. Beaman, Jr., James Allen, J. Elwood Mitchell, Max Hovis, Jerry Waggoner, William Glover.

High Point: R. H. Taylor, Charles D. White, S. E. Trogden, Graham Morgan, C. C. Herbert, Dale Montgomery, R. P. Waugh.

Marion: Fletcher Nelson, Robin Hood, C. K. Avery, Harold Stalcup, E. R. Haire, Arnold Carpenter, M. J. Byers.

North Wilkesboro: H. F. Duncan, J. L. Johnson, R. H. Stamey, C. A. Rhinehart, H. G. Farthing, Edward McEntire, J. M. Anderson.

Salisbury: J. C. Stokes, J. B. McLarty, F. H. Shinn, J. G. Wilkinson, Don Haire, J. F. Harrelson, O. A. Swaringen.

Statesville: C. G. Hefner, J. A. Fitzgerald, O. L. Easter, J. J. Holmes, K. T. Williams, Mack D. Drum, G. L. Wilson.

Thomasville: J. H. Carper, M. E. Harbin, F. L. Andrews, F. R. Barber, H. R. Hendricks, Jr., G. D. Finch, N. Val Johnson.

Waynesville: M. Q. Tuttle, T. G. Highfill, C. B. Barr, M. A. McLean, Charles Rhodarmer, Raymond Caldwell, J. Ramsey Buchanan.

Winston-Salem: F. B. Jordan, L. P. Barnett, W. K. Goodson, C. L. Collins, Ralph Stockton, Ira Shamel, C. C. Smithdeal.

11. DISTRICT COMMITTEES ON MINISTERIAL QUALIFICATIONS (695)

Asheville: W. J. Huneycutt, D. M. Nifong, E. P. Greene, W. T. Ratchford, D. M. Cowart, B. C. Russell.

Asheville: R. G. Tuttle, J. C. Vernon, F. W. Kiker, J. L. McWhorter, R. T. Houts, Jr., J. M. G. Warner.

Charlotte: E. H. Blackard, J. R. Hamilton, B. R. Fitzgerald, J. A. Lowder, A. L. Maxwell, C. C. Washam.

Gastonia: C. L. Heckard, D. B. Alderman, G. H. Allred, C. G. Alspaugh, Jr., G. C. Starr, D. L. Stubbs, Jr.

Greensboro: J. C. Madison, D. A. Hamilton, R. A. Smith, J. E. Rink, G. B. Culbreth, G. E. Smith.

High Point: R. H. Taylor, R. L. Oakley, E. D. Page, J. S. Higgins, W. R. Locke, T. H. Swofford.

Marion: Fletcher Nelson, E. H. Nease, Jr., E. H. Brendall, J. L. Ervin, E. R. Haire, P. M. Cassell.

North Wilkesboro: H. F. Duncan, R. L. Wilkinson, C. B. Ross, K. A. Horn, R. H. Stamey, W. H. Dyar.

Salisbury: J. C. Stokes, H. R. Simpson, V. R. Masters, R. G. Wagoner, J. W. Hoyle, III, W. N. Blanton, Jr.

Statesville: C. G. Hefner, C. W. Avett, R. C. Goforth, O. L. Easter, Walter Lee Lanier, M. C. Ellerbe.

Thomasville: J. H. Carper, B. J. Dennis, B. D. Wilson, K. C. Brendle, S. B. Moss, F. R. Barber.

Waynesville: M. Q. Tuttle, M. A. McLean, C. B. Barr, R. G. Russell, I. L. Roberts, R. H. Nicholson.

Winston-Salem: Frank Jordan, C. J. Caudill, C. J. Huneycutt, H. C. Young, Jr., J. S. Gibbs, Jr., R. J. Starling.

12. DISTRICT STATISTICIANS FOR 1962

Albemarle: H. C. Austin; Asheville: J. S. Jordan; Charlotte: J. E. Carter; Gastonia: J. R. Sills; Greensboro: D. Austin Hamilton; High Point: R. P. Waugh; Marion: P. M. Cassell; North Wilkesboro: J. E. McNeely, Jr.; Salisbury: A. C. Kennedy, Jr.; Statesville: C. Marvin Boggs; Thomasville: A. R. Davis; Waynesville: Miles A. McLean; Winston-Salem: A. L. Chamblee, Jr.

WHERE TO SEND VARIOUS FUNDS

World Service Conference Claimants' Fund District Superintendents' Fund Episcopal Fund Minimum Salary Fund College Fund Home for the Aged Fund Conference Fund Commitment Day Town and Country Fund Race Relations Methodist Student Day Golden Cross Fund TV, Radio Ministry Fund	Remit these funds to Mr. F. D. Russell Conference Treasurer P. O. Box 1273 Charlotte 1, N. C.

One Great Hour of Sharing World-wide Communion Mission Specials National Mission Specials M.C.O.R.	Remit these funds to Dr. Don A. Cooke, Treasurer 1200 Davis Street Evanston, Illinois
Church School Day	Remit to Mrs. Gerald W. Smith, Box 749, Statesville, N. C.
Methodist Youth Fund	Remit to Mrs. J. E. Yountz, Box 749, Statesville, N. C.
Home for the Aged Funds (special gifts only)	Remit to Methodist Home for the Aged, 3420 Shamrock Dr., Charlotte, N. C.
Christian Higher Education	Remit to Dr. Fletcher Nelson, Marion, N. C.
Children's Home Funds	Remit to The Children's Home, Winston-Salem, N. C.

DISTRICT PARSONAGE AND EXPENSE FUNDS

Albemarle District	Remit to Mr. Thomas A. Wall, Jr., 117 N. Second St., Albemarle, N. C.
Asheville District	Remit to Judge Guy Weaver, Jackson Building, Asheville, N. C.
Charlotte District	Remit to Mr. Sam T. Atkinson, 1601 E. Boulevard, Charlotte, N. C.
Gastonia District	Remit to Mr. Lawrence S. Rankin, 602 S. York St., Gastonia, N. C.
Greensboro District	Remit to Mr. J. Elwood Mitchell, Box 1349, Greensboro, N. C.
High Point District	Remit to Mr. J. D. Ross, Jr., Box 700, Asheboro, N. C.
Marion District	Remit to Mr. H. T. Conley, Box 478, Marion, N. C.
N. Wilkesboro District	Remit to Mr. Frank H. Crow, Box 431, N. Wilkesboro, N. C.
Salisbury District	Remit to Mr. H. S. Melton, Box 583, Granite Quarry, N. C.
Statesville District	Remit to Mr. Andrew L. Pendleton, Jr., Box 468, Statesville, N. C.
Thomasville District	Remit to Mr. V. Gilbert Snyder, Box 906, Thomasville, N. C.
Waynesville District	Remit to Mrs. Mark Galloway, Route 3, Waynesville, N. C.
Winston-Salem District	Remit to Mr. Paul S. Nunn, Box 2248, Winston-Salem, N. C.

DISTRICT MISSION FUNDS

Albemarle District	Remit to Mr. Claud Eubanks, Box 332, Monroe, N. C.
Asheville District	Remit to Mr. Gudger Cabe, Route 3, Candler, N. C.
Charlotte District	Remit to Mr. C. M. Allbright, Box 966, Charlotte, N. C.
Gastonia District	Remit to Mr. G. N. Henson, Jr., Citizens National Bank, Gastonia, N. C.
Greensboro District	Remit to Mr. Hal C. Fields, N. C. National Bank, Greensboro, N. C.
High Point District	(Randolph County) Remit to Mr. E. C. Routh, Box 57, Franklinville, N. C. (High Point) Remit to Mr. Roscoe Sowers, Pittsburgh Plate Glass Co., High Point, N. C.
Marion District	Remit to Mr. Robin Hood, Marion, N. C.
N. Wilkesboro District	Remit to Mr. Frank H. Crow, Box 431, N. Wilkesboro, N. C.
Salisbury District	Remit to Mr. J. F. Harrelson, 216 N. Jackson, Salisbury, N. C.
Statesville District	Remit to Mr. N. L. Boggs, Box 586, Statesville, N. C.
Thomasville District	Remit to Mrs. Charles F. Lambeth, Jr., Box 565, Thomasville, N. C. (Davidson County) Remit to Mr. James Summers, Route 2, Mocksville, N. C. (Davie County)
Waynesville District	Remit to Mr. David Satterfield, Haywood Savings & Loan, Waynesville, N. C.
Winston-Salem District	Remit to Mr. J. M. Mecum, Box 726, Winston-Salem, N. C.

III

Alphabetical Roll 1962-1963

NOTE: The number before the name is the Chronological Number.
All addresses are in North Carolina unless otherwise stated.
The number in parenthesis following the name is the District Number: (1) Albemarle, (2) Asheville, (3) Charlotte, (4) Gastonia, (5) Greensboro, (6) High Point, (7) Marion, (8) North Wilkesboro, (9) Salisbury, (10) Statesville, (11) Thomasville, (12) Waynesville, (13) Winston-Salem.
*The asterisk marks the names of those who did not register for the 1962 session.

Garber, Bishop Paul N., Room 404 Methodist Bldg., Richmond, Va., Honorary Member

1. Traveling Preachers

	Name and Address	Appointment
403	Adams, G. G., Jr. (10)—Box 227, Troutman	Troutman
559	Adams, N. F. (2)—Brevard College, Brevard	Professor
560	Adams, T. D. (5)—2416 Lee's Chapel Road, Greensboro	Lee's Chapel
217	Akers, L. R., Jr. (2)—223 Hillside Street, Asheville	St. Pauls
6	Albright, W. T. (5)*—105 Muir's Chapel Road, Greensboro	Retired
412	Alderman, D. B. (4)—Box 781, Stanley	Stanley
52	Allen, H. G. (10)—414 Summit Avenue, Statesville	Retired and Director, Conference Brotherhood
386	Allen, J. A. (5)—1311 Morgan Road, Spray	Spray
26	Allison, C. R. (9)*—Route 3, Box 257, Concord	Retired
445	Allred, G. H. (4)—Route 2, Spencer Mountain Road, Gastonia	Maylo
468	Alspaugh, C. G., Jr. (4)—312 South Webb Street, Gastonia	Bradley Memorial
525	Alnick, A. G. (1)—Box 108, Norwood	Norwood Circuit
469	Anderson, W. C. (6)—Route 1, Box 63A, Trinity	Mount Vernon
470	Andrews, F. L. (11)—Route 1, Box 448, Lexington	Bethesda
309	Andrews, W. E. (1)*—Instituto Porto Algere, Caixa Postal 267 Porto Alegre, Rio Grande do Sul, Brazil, South America	Missionary to Brazil
649	Argo, W. D. (3)—Box 378, Huntersville	Asbury-Huntersville
23	Armbrust, J. H. (5)*—316 North Highland Blvd., Myrtle Beach, S. C.	Retired
561	Armstrong, J. M., Jr. (3)—Box 205, Paw Creek	Thrift
619	Armstrong, M. M. (2)—512 North Louisiana Avenue, Asheville	Emma
30	Arthur, Z. V. (2)—Box 148, Hot Springs	Retired
689	Ashe, D. W. (10)—Route 8, Box 458, Statesville	Monticello
562	Auman, G. E. (1)—Box 746, Badin	Badin
76	Auman, J. C. (13)—2032 Elizabeth Avenue, Winston-Salem	Retired
423	Austin, Harold C. (1)—509 North First Street, Albemarle	First Street
282	Avett, C. W. (10)—Box 25, Hudson	Hudson
10	Avett, E. M. (6)—Mocksville	Retired
446	Bailey, D. Edwin (5)—306 South Main Street, Reidsville	Main Street
650	Bailey, W. R. (13)—Route 1, Pfafftown	Brookstown
662	Baker, W. S., Jr. (2)—Box 26, Leicester	Bell
66	Ballard, E. Lester (5)—1808 Friendly Road, Greensboro	Retired
295	Bangle, F. W. D. (5)—Route 1, Jamestown	Hickory Grove
228	Barber, Fred R. (11)—Box 126, Denton	Central
67	Barber, J. M. (4)—Route 5, Morganton	Retired
526	Barden, L. E. (5)—Box 82, Pelham	Pelham-Hickory Grove
650	Barker, H. A. (10)—Route 2, Mooresville	Vanderburg
563	Barnes, J. H. (7)—Box 266, Drexel	Drexel
200	Barnett, L. P. (13)—1522 English Street, Winston-Salem	Burkhead
186	Barnwell, R. J. (10)—936 12th Street, N.E., Hickory	Highland
527	Barr, C. B., Jr. (12)—Route 2, Waynesville	Shady Grove
528	Barringer, G. R. (13)—4832 Morningside Drive, Winston-Salem	New Hope
496	Bauer, E. J. (4)—Box 467, Crouse	Crouse
229	Beadle, W. F. (2)*—6770 Leonardo da Vinci Way, Tucson, Arizona	Executive Secretary, Council of Churches
347	Beaman, C. G., Jr. (5)—407 Wedgedale Drive, Greensboro	Christ
620	Beard, D. R., Jr. (3)—6113 Tuckaseegee Road, Charlotte 8	Tuckaseegee Road
584	Beaty, F. D. (3)—5439 Kildace Dr., Charlotte 5	Plaza
564	Beck, H. C. (4)—Route 1, Lawndale	Palm Tree
691	Bell, C. C. (8)—Box 60, Warrensville	Warrensville
348	Bell, Roy E. (9)—30 North Union Street, Concord	Central
585	Bellamy, J. S. (10)—Box 743, Claremont	Bethlehem
201	Benfield, W. H. (6)—803 Mangum Avenue, High Point	Welch Memorial
274	Bennett, L. A. (5)—1012 Guilford Avenue, Greensboro	Librarian
349	Benson, C. W. (12)—Box 86, Murphy	First
621	Berrier, P. R. (11)—228 Moore Street, Thomasville	West End
310	Biggers, S. B. (7)—207 Pleasant Street, Spindale	Spindale
565	Bigham, W. O. (9)*—Caixa Postal 421, Jundiai, S. P., Brazil, South America	Missionary to Brazil
128	Bingham, P. E. (8)—Route 2, Crumpler	Nathan's Creek
566	Black, E. C., Jr. (10)—80 28th Street, N.W., Hickory	Bethel
105	Blackard, E. H. (3)—1100 Queen's Road, Charlotte	District Superintendent

	Name and Address	Appointment
413	Blackwelder, H. L. (5)—Route 4, Box 321, Greensboro	Tabernacle
176	Blanchard, R. W. (6)—5138 Oak Island Road, Orlando, Florida	Retired
497	Blanton, W. N., Jr. (9)—Box 237, Mount Pleasant	Mount Pleasant
404	Blanton, W. W. (11)—332 West Church Street, Mocksville	First
447	Bobbitt, W. B., Jr., (3)—2033 Wensley Dr., Charlotte 9	Myers Park, Associate
350	Boggs, C. M. (10)—346 Fieldstone Circle, Statesville	Wesley Memorial
311	Bogle, J. R. (7)*—Union Church of Manilla, Box 1990, Manilla, Philippines	Union Church, Manilla
248	Bolick, H. E. (7)—30 West Fort Street (Drawer 1111), Marion	First
529	Bottoms, F. G. (4)—519 South Madison Street, Lincolnton	Rhyne Heights
187	Bowles, C. P. (5)—302 West Market Street, Greensboro	West Market
622	Bowman, G. O. (13)—518 Rockford Street, Mount Airy	Rockford Street
218	Bowman, J. R. (7)*—Route 1, Summerfield	Retired
586	Bradley, E. F. (5)—2308 Rocky Knoll Road, Greensboro	Groometown-St. Andrews
146	Brandon, J. Max (7)—Route 3, Box 650, Morganton	Retired
275	Brandon, J. Max, Jr. (4)—Box 228, Fallston	Fallston
318	Brantley, W. R. (3)—4012 Central Avenue, Charlotte	Memorial
188	Brawley, S. J. (8)—Route 2, Yadkinville	Retired
129	Braxton, J. W. (9)—1312 N. Ridge Avenue (Box 338), Kannapolis	Trinity
230	Brendall, Earl H. (7)—Box 23, Morganton	First
114	Brendall, J. H. (12)—Canton	Central
623	Brendle, I. M. (9)—1025 West "C" Street, Kannapolis	Memorial
530	Brendle, K. C. (11)—100 East Sunrise Street, Thomasville	First
283	Brewer, Earl D. C. (1)*—Candler School of Theology, Emory University, Georgia	Professor
567	Bridger, D. G. (3)—Box 125, Cornelius	Mount Zion
164	Broome, D. D. (6)—913 West College Drive, High Point	Retired
115	Brown, C. D. (9)—Route 2, Box 535, China Grove	South
692	Brown, G. H. (8)—Box 376, Sparta	Sparta
116	Brown, O. L. (8)*—Faculty Street, Boone	Retired
711	Brown, R. C. (11)—Box 426, Thomasville	Memorial, Associate
587	Bruce, C. E. (10)—Route 2, Box 31, Conover	Fairgrove
202	Bruton, A. B. (1)—Box 128, Indian Trail	Indian Trail-Stallings
448	Bruton, P. A. (5)—Box 188, Pleasant Garden	Pleasant Garden
624	Buckey, C. W. (13)—4015 Fargo Dr., Winston-Salem	Oldtown
296	Bumgarner, G. W. (9)—108 Bethpage Road, Kannapolis	Midway
3	Bumgarner, J. L. A. (8)—3420 Shamrock Drive, Charlotte	Retired
471	Bunch, R. P. (12)—Box 8, Clyde	Central
15	Burgess, A. (5)*—Route 1, Elizabeth City	Retired
351	Burgin, W. Grady (7)—Box 1, Forest City	Pleasant Grove
266	Burris, J. A. (2)*—V. A. Hospital, Bay Pines, Florida	V. A. Chaplain
531	Burson, R. N., Jr. (3)—First Methodist Church, Charlotte	First, Associate
588	Burton, J. M. (5)—Box 185, Oak Ridge	Oak Ridge-Morehead
498	Bush, N. C. (7)—Harris	Broad River
312	Bustle, W. R. (4)—Route 4, Lincolnton	Pisgah
589	Butler, W. W. (3)*—Box 538, Decatur, Georgia	Student
590	Byers, M. J. (7)—Route 2, Box 283, Marion	Marion Circuit
352	Byrum, R. Delbert (6)—Box 5261, High Point	Wesley Memorial, Associate
313	Cagle, J. F. (6)—Hq. 5th Inf. Div., Fort Carson, Colorado	Army Chaplain
333	Caldwell, J. E. (3)*—Boys' Industrial School, Topeka, Kansas	School Chaplain
5	Camak, D. E. (12)*—301 North Main Street, Greer, S. C.	Retired
203	Carper, J. H. (11)—11 Mock Street (Box 768), Thomasville	District Superintendent
130	Carroll, J. E. (5)—305 N. Ridgeway Drive, Greensboro	College Place
663	Carter, H. S. (6)—Route 4, Box 201A, High Point	Fairfield
353	Carter, J. Edwin (3)—125 Providence Rd., Charlotte	Hawthorne Lane, Associate
319	Carver, G. M. (3)—1617 N. McDowell St., Charlotte	Duncan Memorial
424	Cassell, P. M. (7)—Box 383, Marion	Cross Mill
82	Casto, Homer (2)*—Box 151, Weaverville	Retired
499	Caudill, C. J. (13)—244 S. Main St., Kernersville	Main Street
591	Cecil, J. H. (11)—Wesley Heights Methodist Church, Lexington	Wesley Heights-St. Timothy's
472	Chamblee, A. L., Jr. (13)—Children's Home, Box 993, Winston-Salem	Children's Home
21	Chappell, C. G. (3)*—Waverly, Tennessee	Retired
2	Chappell, M. L. (10)*—Route 2, Tyner	Retired
449	Charlton, D. W., Jr. (13)—Route 4, Winston-Salem	Mount Carmel
500	Christy, J. H., Jr. (8)—Jefferson	Jefferson
96	Church, John R. (13)—1849 Ardmore Rd., Winston-Salem	Retired and Conference Evangelist
24	Clark, Elmer T. (12)—Lake Junaluska	Retired and Secretary Emeritus and Editorial Secretary, World Methodist Council
354	Clark, K. W. (3)*—Box 4684, Duke Station, Durham	Professor
693	Clark, William C. (12)—Route 1, Clyde	Crabtree
219	Clay, C. W. (10)*—Caixa Postal 2009, Sao Paula, Brazil, South America	Missionary to Brazil
57	Clay, G. W. (9)—Box 174, China Grove	Retired
664	Clayton, R. L., Jr. (8)—Route 1, Millers Creek	Millers Creek
297	Clemmer, A. James (1)—Pfeiffer College, Misenheimer	Assistant Director, Public Relations
106	Clemmer, George B. (13)—1025 Deepwood Court, Winston-Salem	Retired
592	Clinard, H. C. (4)—Route 4, Lincolnton	Laboratory-Landers
387	Cochran, J. E. (11)—Route 5, Winston-Salem	North Davidson
284	Cody, R. S. (10)—Route 2, Mooresville	Triplett

	Name and Address	Appointment
16	Cole, E. O. (3)—3420 Shamrock Drive, Charlotte	Retired
593	Coleman, H. L. (5)—2310 Cherokee Drive, Greensboro	Grace, Associate
425	Coleman, J. H. (13)—3544 Robin Hood Rd., Winston-Salem	Mount Tabor
376	Collins, C. L. (13)—641 Akron Dr., Winston-Salem	Ogburn Memorial
31	Combs, G. R. (13)—Box 186, Walkertown	Retired
49	Combs, J. W. (4)—Route 5, Lincolnton	Retired and Boger City, Associate
165	Cook, Earl A. (9)—Route 4, Concord	Retired and Friendship
426	Cook, F. B. (2)—Box 883, Tryon	Tryon
355	Cooke, J. H. (4)—Carolina Freight Carriers, Cherryville	Industrial Chaplain
594	Cooke, R. J. (13)—2706 Patrick, Winston-Salem	Burkhead, Associate
595	Cooper, W. O. (13)—441 Weisner St., Winston-Salem	Konnoak Hills
107	Cornelius, H. R. (10)—Newton	Retired
38	Cornette, J. C. (3)*—3420 Shamrock Drive, Charlotte	Retired
320	Corriher, W. Douglas (6)—628 Colonial Drive, High Point	First
532	Cowart, D. M. (1)—Box 251, Albemarle	Bethany
276	Cox, A. J. (2)—Church St. at 6th Ave., W., Hendersonville	First
249	Crawford, McRae (8)—Box 146, Hiddenite	Hiddenite
334	Crawley, J. W. (10)—Route 1, Newton	Plateau-Wesley Chapel
427	Crawley, R. P. (4)—805 Jefferson St., Shelby	Hoyle Memorial
259	Creech, H. L., Jr. (9)—1717 Colony Rd., Salisbury	First
568	Creech, H. L. III (1)—Wingate	Wingate
405	Crew, J. R., Jr. (3)—407 Timberland Dr., Mount Holly	Retired
377	Crouse, K. D. (6)—516 Birchwood Dr., High Point	Lebanon
50	Crouse, T. V. (5)*—Stokesdale	Retired
596	Crow, Earl P., Jr. (9)—University of Manchester, Manchester, England	Student
533	Crowder, R. J. (3)—1901 Townsend Avenue, Charlotte 5	St. Luke's
231	Crowder, V. P. (7)—203 Shady Rest Rd., Morganton	St. Matthews-Zion Memorial
428	Crummett, W. C. (11)—Route 5, Box 35, Winston-Salem	New Mount Vernon-Shady Grove
356	Culbreth, G. B. (5)—111 Macy Street, Greensboro	Newlyn Street
335	Culp, W. B. A. (12)—Box 296, Sylva	First
388	Dalton, G. W. (4)—Route 1, Box 182, Cherryville	Bethlehem-Bess Chapel
473	Davis, A. R. (11)—1107 Blair Street (Box 283), Thomasville	Trinity
665	Davis, D. C. (13)—Route 2, Walnut Cove	Forsyth-Stokes
220	Davis, F. R. (1)—Route 2, Albemarle	Bethel-Palestine
32	Davis, W. B. (9)*—1700 N. Main St., Salisbury	Retired
11	Dennis, A. B. (2)—200 Montford Avenue, Asheville	Retired and French Broad, Associate
597	Dennis, B. J. (11)—703 Hardeman St., Thomasville	Bethel
336	Dennis, C. W. (4)—Route 3, Lawndale	Belwood
108	Dennis, D. H. (10)—Route 6, Box 7, Statesville	Retired and Chapel Hill
414	Dennis, Paul M. (9)—Mount Ulla	Centenary
68	Depp, W. Mark (13)—Peace Haven Road, Winston-Salem	Retired
474	Dickson, C. H. (1)—202 Palmer Street, Albemarle	Main Street
166	Dixon, P. T. (13)—Box 121, Dobson	Dobson
625	Doser, W. R. (4)—Route 1, Casar	Clover Hill
694	Dowdle, J. O., Jr. (11)—Route 5, Lexington	Mount Carmel-Ebenezer
69	Dryman, F. O. (3)—3420 Shamrock Drive, Charlotte	Retired
357	Duckwall, P. H. (6)—Box 749, Statesville	Conference Youth Director
147	Dulin, G. N. (9)—395 Kerr Street, Concord	Kerr Street
406	Duncan, H. C. (3)*—Nav. Security Sta., 3801 Nebraska Ave., N.W., Washington, D. C.	Navy Chaplain
131	Duncan, Herman F. (8)—101 Pilson St., North Wilkesboro	District Superintendent
232	Duncan, J. R. (5)—Box 48, Climax	Bethlehem
695	Dyar, W. H. (8)—Box 427, Jonesville	Jonesville
358	Early, Robert E. (2)—Box 64, Fletcher	Fletcher
250	Easter, O. L. (10)—1411 7th Avenue, S.W., Hickory	Westview
117	Edens, L. T. (5)—Rowland	Retired
666	Edwards, C. N. (8)—Duke University, Durham	Student
415	Edwards, F. H. (5)—Cahill Street, Madison	Madison
204	Edwards, M. W. (1)—115 Church Street, Albemarle	Tabernacle
359	Ehlhardt, G. B. (5)*—University of Dubuque, Dubuque, Iowa	Professor
109	Ellerbe, M. C. (10)—Box 90, Catawba	Catawba
667	Ellis, L. Donald (7)—Box 44, Old Fort	Old Fort
450	Ervin, J. L. (7)—Box 266, Spruce Pine	Spruce Pine
58	Ervin, M. G. (7)—Box 525, Marion	Retired and East
626	Eubanks, R. L. (6)—Route 5, Box 412, Asheboro	South Randolph
534	Evans, L. H., Jr., Jr. (7)—Office Staff Chaplain, MOADS, Gunter AFB, Alabama	Air Force Chaplain
451	Evans, O. E. (5)—Box 595, Brown Summit	Haw River
321	Faulkner, A. Mitchell (4)—Box 104, Shelby	Central
416	Faulkner, C. W. (12)—Hayesville	Hayesville Circuit
501	Ferguson, A. A. (12)—Box 73, Cullowhee	Cullowhee
148	Ferree, G. B. (6)*—Route 4, Asheboro	Retired
260	Ferree, S. G. (13)—3008 Hobbs Rd., Nashville, Tenn.	Editorial Associate
59	Few, E. C. (13)—630 Hawthorne Rd., SW, Winston-Salem	Ardmore
43	Fink, G. W. (11)—Route 1, Gladstone Road, Mocksville	Retired
668	Finney, R. Hal (7)—Box 8, Mill Spring	Mill Spring
598	Fisher, D. L. (13)—Route 2, Dobson	Level Cross
452	Fitzgerald, B. R. (3)—3114 Selwyn Avenue, Charlotte	Mouzon

	Name and Address	Appointment
398	Fitzgerald, E. A. (3)—3400 Meredith Avenue, Charlotte	Purcell
453	Fitzgerald, J. A. (10)—Box 455, Maiden	First
60	Fitzgerald, J. B. (11)—Mocksville	Retired
61	Fitzgerald, J. W. (3)—Route 11, Box 20, Charlotte	Retired and Hospital Chaplain
454	Fitzgerald, W. E. (3)—Route 1, Box 270, Stanley	Hill's Chapel
627	Flowers, Henry F. (9)—Box 865, Kannapolis	Bethpage
502	Forbis, W. T. (13)—111 N. Cherry St., Kernersville	Cherry Street-Pine Grove
669	Ford, A. G. (8)—Route 2, Box 287, Elkin	Mountain Park-Grassy Creek
696	Forward, R. B., Jr. (7)—Box 311, Bakersville	Bakersville
475	Foster, R. A. (9)*—Hq. 2nd B.G. 2nd Inf. Div., APO 112, New York, N. Y.	Army Chaplain
285	Fowler, J. W., Jr. (12)—Box 327, Lake Junaluska	Superintendent, Lake Junaluska Assembly
237	Francisco, Ross (13)—Mount Airy	Supernumerary
417	Frazier, J. T., Jr. (9)—Route 4, Box 124A, Concord	Cold Springs
503	Freeman, E. R. (8)—Box 27, Yadkinville	Yadkinville-Center
476	Freeman, F. D. (4)—519 Eastwood Drive, Gastonia	St. John's
97	Freeman, H. C. (2)—15 Reeves Street, Weaverville	Retired
19	Fry, J. A. (1)*—1402 McDonald Street, Monroe	Retired
477	Funderburk, D. K. (11)—Route 8, Box 221, Lexington	Davidson
670	Gammon, G. S. (6)—1817 Woodcrest Drive, Asheboro	Grace
286	Garmon, H. D. (4)—Box 47, Kings Mountain	Central
77	Gentry, J. C. (13)—148 West End Boulevard, Winston-Salem	Retired
712	George, D. F. (13)—1840 Butler Street, Winston-Salem	Grace
221	George, L. B. (12)—Lake Junaluska	Faith-Francis Cove
33	Gibbs, A. C. (10)—1131 Lakeside Drive, Statesville	Retired
78	Gibbs, J. S. (8)*—Route 1, Stony Point	Retired
478	Gibbs, J. S., Jr. (13)—4150 Reidsville Road, Winston-Salem	Crews
504	Gibbs, P. H. (13)—133 Methodist Drive, Winston-Salem	Marvin
251	Gibbs, R. P. (10)—619 Glendale Dr., Statesville	Director, Field Service and Finance
505	Gibson, E. K. (7)—Box 576, Glen Alpine	Glen Alpine
599	Gilland, J. C. (10)—Route 4, Box 408, Statesville	Rose Chapel
70	Goforth, R. C. (10)—First Methodist Church, Hickory	First, Associate
429	Golden, J. B. (10)*—904 4th Street Drive, N.W., Hickory	St. Luke's
569	Goldston, R. J. (10)—217 W. Wilson Ave., Mooresville	Broad Street
261	Goodson, W. Kenneth (13)—Box 608, Winston-Salem	Centenary
137	Graham, G. C. (7)—Rt. 1, Box 44A, Spruce Pine	Retired and Spruce Pine, Associate
149	Grant, C. L. (11)—Route 2, Box 312, Lexington	Cid
83	Grant, D. P. (2)—15 Elk Mountain Rd., Asheville	Elkwood
535	Grant, R. L. (4)—1617 Madison St., Gastonia	Trinity
506	Green, J. E. (10)—Route 2, Catawba	Concord-Hopewell
44	Green, John H. (2)—Route 3, Box 928B, Asheville	Retired and West Buncombe
53	Green, J. M. (8)*—Route 3, Yadkinville	Retired
267	Green, P. L. (5)—QTRS 4158, USAF Academy, Colorado	Air Force Chaplain
167	Greene, E. P. (1)	Retired and Pine Grove
628	Greene, J. P. (2)—Box 602, Candler	Montmorenci
168	Grigg, W. Q. (9)—713 Mabel Ave., Kannapolis	Jackson Park
118	Groce, J. W. (6)*—Route 6, Hickory Grove, Quincy, Illinois	Retired
27	Groce, T. A. (2)—11 Tampa Ave., Asheville	Retired
205	Groce, W. Harold (1)—172 N. 2nd St. (Box 208), Albemarle	Central
697	Groh, D. G. (10)—Route 1, Box 427, Newton	May's Chapel-St. Paul's
150	Grose, J. C. (3)—Route 5, Box 1041, Charlotte	Moore's Chapel
536	Grose, J. C., Jr. (5)—Route 6, Box 469C, Greensboro	Mount Pleasant
84	Hager, T. W. (10)*—137 N. Magnolia St., Mooresville	Retired
455	Hahn, R. J. (6)—Box 223, Franklinville	Franklinville
537	Haire, B. A. (7)—Box 37, Caroleen	Caroleen
538	Haire, E. R. (7)—655 Pons St., Valdese	Valdese
507	Hall, J. T. (11)*—Sibley Memorial Hospital, Washington, D. C.	Hospital Chaplain
651	Hall, Ron L. (6)—Route 5, Asheboro	West Bend
407	Hamilton, D. A. (5)—312 N. Muir's Chapel Rd., Greensboro	Muir's Chapel
262	Hamilton, E. Paul (13)—639 Green St., SW., Winston-Salem	Green Street
298	Hamilton, J. R. (3)—512 West Boulevard, Charlotte	Calvary
671	Hammill, T. L. (9)—Route 4, Box 145, Salisbury	Providence
629	Hancock, O. L., Jr. (3)—Route 1, Box 106, Mount Holly	Riverbend-Snow Hill
389	Harbin, M. E. (11)—216 W. Colonial Dr., Thomasville	Memorial
39	Harbison, E. J. (9)—Route 3, Box 66A, Concord	Retired and Harrisburg
233	Hardee, R. M. (6)—1007 Pine Circle Dr., High Point	Oakview
189	Harkey, W. L. (10)—Route 2, Box 184, Newton	Balls Creek
456	Harris, J. D. (9)—1309 N. Main St., Kannapolis	North Kannapolis
71	Harris, W. Reid (10)—190 23rd St., N.W., Hickory	Retired
72	Harrison, N. M. (6)—1304 Eaton Place, High Point	Director of Cuban Refugee Relief
698	Hartsell, C. J. (4)—Box 28, Casar	Casar
508	Hauser, J. J. (5)—3713 E. Bessemer Ave., Greensboro	Bessemer
98	Hauss, R. M. (4)—Box 2, Shelby	Shelby Circuit
600	Hawkins, J. E. (3)*—226 Circle Ave., Charlotte	Hawthorne Lane, Associate
569	Hawkins, W. T. (5)—413 Boxwood Dr., Guilford College Br., Greensboro	Guilford College
45	Hayes, L. B. (12)—Box 485, Franklin	Retired
601	Haynes, D. W. (10)—Route 1, Statesville	New Salem
570	Heath, E. M. (4)—Route 6, Shelby	Sulphur Springs

	Name and Address	Appointment
299	Heckard, C. L. (4)—606 S. York St., Gastonia	District Superintendent
430	Heckard, Floyd L. (8)*—Office of Post Chaplain, Fort Jackson, S. C.	Army Chaplain
62	Heckard, M. W. (10)*—3420 Shamrock Drive, Charlotte	Retired
652	Heckard, M. W., Jr. (11)—Route 4, Box 371, Lexington	Good Hope-Arcadia
322	Heffner, W. F. (13)—902 S. Stratford Rd., Winston-Salem	Hanes-Bethel
252	Hefner, Cecil G. (10)—319 Summit Ave., Statesville	District Superintendent
138	Herbert, C. C., Jr. (6)—202 Hillcrest Dr. (Box 5261), High Point	Wesley Memorial
539	Hiatt, E. E., Jr. (7)—Route 5, Box 800, Morganton	Table Rock
13	Hiatt, J. S. (8)—Hugh Chatham Memorial Hospital, Elkin	Retired and Chaplain
253	Higgins, J. S. (6)—515 Florhan Dr., High Point	Rankin Memorial
190	Highfill, T. G. (12)—Box 543, Cherokee	Cherokee
540	Hill, F. A. (1)—Route 6, Monroe	Bethlehem
431	Hilliard, R. F. (2)—Box 85, Burnsville	Burnsville
672	Himes, R. L. (12)—48 Bidwell St., Franklin	North Macon
151	Hipps, M. Teague (7)—417 E. Main St. (Box 246), Forest City	First
418	Hipps, R. Harold (5)—302 W. Market St., Greensboro	West Market, Associate
571	Hoffman, T. S. (3)—3420 Shamrock Dr., Charlotte	Methodist Home Chaplain
699	Holcombe, T. D. (7)—Box 446, Rutherford College	Rutherford College
287	Holmes, J. Julian (10)—126 W. Ashe Ave., Lenoir	First
653	Holmes, M. C. (3)*—1421 Beaverdam Rd., Raleigh	Hospital Chaplain
177	Hood, G. F. (10)—V. A. Hospital, Salisbury	V. A. Chaplain
510	Horn, K. A. (8)—Box 136, Stony Point	Stony Point
322	Hornbuckle, J. P., Jr. (12)—Box 502, Franklin	First
169	Houck, G. F. (13)—4737 Mount Pleasant Rd., Winston-Salem	Mount Pleasant
572	Houk, J. E. (6)—3424 Kivett Dr., High Point	Mitchell's Grove
54	Houser, J. E. B. (2)	Retired and Associate Weaverville Circuit
73	Houts, R. T. (2)—Route 4, Box 234B, Asheville	Retired and Riverview-Edwin Heights
378	Houts, R. T., Jr. (2)—67 Ormond Ave., Asheville	Abernethy
300	Hovis, G. A. (11)—Box 425, Denton	Denton Circuit
191	Howard, Fletcher E. (3)—128 S. Cromer St., Charlotte	Chadwick
573	Howard, Mike R. (2)—27 Church St., Asheville	Central, Associate
673	Howle, R. A. (2)—169 Old Haw Creek Rd., Asheville	Bethesda
268	Hoyle, E. M., Jr. (12)—Box 384, Lake Junaluska	Long's Chapel
55	Hoyle, John W., Jr. (4)—116 Church St., Smyre, Gastonia	Retired and Smyre
479	Hoyle, J. W. III (9)—Box 194, Granite Quarry	Shiloh
654	Hubbard, D. E. (5)—Box 764, Stokesdale	Flat Rock
541	Hudgins, W. E. (6)—High Point College, High Point	Professor
206	Huffman, N. A. (1)*—Willamette University, Salem, Oregon	Professor
542	Huffstetler, Boyce (2)—Route 3, Box 293A, Weaverville	Salem-Barnardsville
170	Huggin, James G. (4)—1200 South St. (Box 217), Gastonia	First
390	Hughes, M. Preston, Jr. (8)—113 E. King St., Boone	Boone
7	Humphreys, G. I. (6)*—1403 N.W. 10th Ave., Gainesville, Florida	Retired
360	Huneycutt, C. Jerome (13)—3 E. Devonshire, Winston-Salem	Central Terrace
119	Huneycutt, T. B. (7)—Box 294, Forest City	Retired and Alexander
234	Huneycutt, W. Jackson (1)—276 N. 4th St., Albemarle	District Superintendent
700	Hunsucker, L. G. (1)—Drawer O, Misenheimer	Wesley Chapel
630	Hunter, B. V. (6)—Route 1, Box 178, High Point	Bunker Hill-Sandy Ridge
713	Hunter, P. D., Jr. (3)—First Methodist Church, Charlotte 6	First, Associate
63	Hunter, R. A. (13)—2131 W. Polo Rd., Winston-Salem	Retired
391	Hurley, J. Bernard (3)—2830 Dorchester Place, Charlotte	St. Paul's
235	Huss, D. T. (10)*—Route 5, Statesville	Retired
254	Huss, H. O. (4)—Route 1, Box 55, Bessemer City	Concord-Mary's Grove
432	Hutchinson, Orion N., Jr. (13)—Box 228, Walkertown	Love's
419	Hutson, Harold H. (5)—Greensboro College, Greensboro	President
457	Ingram, J. T. (13)—Box 5, Lewisville	Lewisville
701	Isenhour, O. B. (10)—Route 3, Vale	Ebenezer
392	Jacks, W. R. (13)—3819 Country Club Rd., Winston-Salem	Trinity
433	Jamieson, H. M. (6)—1602 Eastchester Dr., High Point	Northwood
631	Jarrett, R. B. (2)—115 Starnes Cove Rd., Asheville	Oak Hill
674	Jarrett, W. A. (6)—1626 W. Lexington Ave. Ext., High Point	Spring Hill
51	Jenkins, W. A. (11)*—Methodist Retirement Homes, Durham	Retired
74	Jenkins, W. R. (3)—5600 Randolph Rd., Charlotte	Retired
236	Jessup, H. D. (7)—Route 2, Box 85, Old Fort	Old Fort Circuit
393	Johnson, J. L., Jr. (8)—215 Cowles St., Wilkesboro	Wilkesboro
394	Johnson, J. S. (2)—Etowah	Etowah-Cumming's Memorial
511	Johnson, Kenneth M. (13)—732 Oak Summit Rd., Winston-Salem	Oak Summit
46	Johnson, S. W. (4)*—215 S. Church St., Gastonia	Retired
110	Jones, E. M. (1)—Waxhaw	Retired and Waxhaw
17	Jones, O. J. (13)*—3420 Shamrock Drive, Charlotte	Retired
79	Jones, R. P. (8)—Route 1, Creston	Retired
207	Jordan, Frank (13)—Box 5197, Ardmore Sta., Winston-Salem	District Superintendent
91	Jordan, G. Ray (3)—Candler School of Theology, Emory University, Ga.	Professor
263	Jordan, H. R. (3)—1201 Oakdale Rd., Charlotte	Pleasant Grove
361	Jordan, John S. (2)—22 Brucemont Circle, Asheville	Haywood Street
362	Judy, C. W. (12)*—Methodist Mission, 171 Il San Dong, Kangwonda, Wonju, Korea	Missionary to Korea
702	Justice, Henry A. (12)—Box 336, Robbinsville	Robbinsville
139	Kale, W. Arthur (5)—Box 4353, Duke Station, Durham	Professor
512	Kayler, R. E. (2)—Route 1, Box 146, Horse Shoe	Mills River
269	Keeler, W. F. (2)—13 Edgewood Rd., Beverly Hills, Asheville	V. A. Chaplain

	Name and Address	Appointment
132	Kelly, Walter R. (3)—201 Grandin Rd., Charlotte	Wesley Heights
513	Kendrick, J. C. (5)—Box 55, Stoneville	Stoneville
85	Kennedy, A. C. (7)—Box 194, Old Fort	Retired
338	Kennedy, A. C., Jr. (9)—105 Cedar St., Concord	Epworth
64	Kennerly, C. O. (5)—Neely Rd., Pleasant Garden	Retired
140	Kerr, W. A., Jr. (4)—Route 1, Box 242, Belmont	South Point
632	Key, Joel T. (11)—Box 174, Andrews	Andrews
152	Kiker, F. W. (2)—954 Tunnel Rd., Asheville	Groce
675	Kiker, F. W., Jr. (9)—Columbia University, New York, N. Y.	Student
458	Kincaid, J. J. P. (5)—Route 1, Box 91, Reidsville	Reidsville Circuit
222	King, Carl H. (10)—Box 749, Statesville	Executive Secretary, Board of Education
237	Kirby, C. W. (12)—Route 3, Canton	Retired
56	Kirk, E. L. (8)*—101 S. Germanton Rd., Chattanooga, Tenn.	Retired
8	Kirkpatrick, C. S. (5)*—2624 Fairfield St., Greensboro	Retired
80	Koestline, Karl H. (5)*—2152 Burnice Dr., Glen Ellen Estate Clearwater, Florida	Retired
208	Kuehn, H. F. (4)*—654 E. Warner St., Groveland, Florida	Retired
178	Kyles, A. A. (11)—Route 4, Box 65, Lexington	Shiloh
209	Lackey, A. Glenn (10)—Box 749, Statesville	Director of Church Extension
379	Lacy, C. B. (5)—Box 5373, Duke Station, Durham	Professor
238	Lamb, Eugene A. (13)—Box 146, Rural Hall	Rural Hall
480	Langford, T. A. (3)—Box 4735, Duke Station, Durham	Professor
408	Lanier, H. Glen (6)—1208 Montlieu Ave., High Point	Montlieu Avenue
223	Lanier, Walter Lee (10)—265 N. Mulberry St. (Box 169), Statesville	Broad Street
434	Lasley, J. W. (3)—Box 86, Matthews	Matthews
14	Latham A. L. (5)*—3420 Shamrock Dr., Charlotte	Retired
239	Laughlin, R. M. (5)*—Route 6, Box 564, Greensboro	Retired
655	Lawing, Luther H., Jr. (1)—Route 3, Box 618, Albemarle	Salem
481	Laye, L. B. (2)—Box 37, Weaverville	Weaverville
656	Lee, M. B. (4)—Route 2, Lincolnton	Bethel-Crowell
574	Lee, Thomas S., Jr. (10)—Box 749, Statesville	Director of Camping
210	Lefler, B. W. (9)—Route 4 (Highway 601S), Concord	Retired
99	Leftwich, M. E. (4)*—Route 2, Shelby	Retired
676	Leonard, R. Webb, Jr. (11)—213 Passaic Ave., Nutley 10, N. J.	Student
435	Leonard, W. Calvin (3)—4814 Zephyr Lane, Charlotte 9	Grace
501	Lindsey, Julian A. (11)—Box 307, Lexington	First
475	Little, Gene H. (13)—Box 608, Winston-Salem	Centenary, Associate
182	Little, John R. (13)—Route 1, Box 71, Lewisville	Concord-Sharon
179	Locke, W. R. (6)—High Point College, High Point	Professor
657	Long, H. G., Jr. (4)—Route 3, Gastonia	Bethesda
133	Love, Fred R. (11)—28 Pickard Circle, Lexington	Trinity
153	Love, J. L. (4)—Route 2, Vale	Northbrook
363	Lowder, John A. (3)—1205 Central Ave., Charlotte	Central Avenue
543	Lowder, Paul (10)—Box 235, Conover	First
288	Lowman, E. H. (3)—Box 26066, Charlotte 6	Cole Memorial
120	Loy, O. C. (5)—Route 7, Box 430A, Reidsville	Mt. Carmel
255	Lyerly, A. A. (9)*—110 Thomas Jefferson Dr., San Antonio, Texas	Air Force Chaplain
111	Lynch, A. W. (12)—308 Richland St., Waynesville	Retired
602	Lyndon, George E. Jr. (3)—532 Winston St., Charlotte	Gillespie
192	Mabry, L. E. (6)—114 Francis Dr., Asheboro	Calvary
193	Madison, J. Clay (5)—1130 Westridge Rd., Greensboro	District Superintendent
134	Madison, T. Glenn (6)—102 Coble St., Randleman	First
459	Maness, C. M., Jr. (1)—Hq. USATC, AD, Fort Bliss, Texas	Army Chaplain
514	Mashburn, D. W. (11)—Route 3, Mocksville	Dulins
154	Masters, V. R. (9)—640 Old Charlotte Rd., Concord	Rocky Ridge
364	Maxwell, A. L., Jr. (3)—2434 Commonwealth Ave., Charlotte	Commonwealth
339	Medlin, W. T. (4)—Box 415, Cherryville	Cherryville
340	Melton, J. T. (11)—Box 157, Cooleemee	Cooleemee
324	Miller, Gilbert (4)—116 Park St., Belmont	Park Street
483	Miller, J. J. (5)—Box 77, Gibsonville	Gibsonville
544	Miller, John K. (10)—427 S. Race St., Statesville	Race Street
460	Miller, Ralph (12)—Box 121, Hayesville	Hayesville
92	Miller, Walter J. (2)—27 Church Street, Asheville	Central
240	Mills, E. W. (13)—Route 7 ,Monroe	Retired
515	Montfort, R. T. (3)—Box 716, Davidson	Davidson
461	Moore, K. R. (3)—3720 Blandwood Dr., Charlotte 8	St. Marks
677	Moore, R. L. (7)—St. Luke's Methodist Church, Morganton	St. Luke's
633	Morris, J. R. (7)—1206 Salem Road, Morganton	Salem
180	Morton, V. A. (3)—1033 E. 36th St., Charlotte	Spencer Memorial
325	Moss, S. B. (11)—Route 10, Box 322, Lexington	Midway
277	Mullis, D. B. (3)—2044 Ferncliff Rd., Charlotte	Providence
658	Murr, J. M. (13)—2502 Creston Ave., S.W., Roanoke, Va.	Hospital Chaplain
399	Murray, C. C. (5)—1305 Summit Avenue, Greensboro	Proximity
181	Murray, C. E. (4)—1623 Fairfield Drive, Gastonia	First, Associate
420	Murray, J. D. (13)—2569 Reynolda Road, Winston-Salem	Maple Springs
545	Myers, B. T. (1)—Route 2, Matthews	Weddington
1	Myers, Ebenezer (10)*—210 Vance Street, Lenoir	Retired
278	Myers, H. P., Jr. (5)—34 N. Patrick (Box 663), Leaksville	Leaksville
576	Myrick, Cecil K. (3)—414 Skipwith Place, Charlotte 9	Aldersgate
171	McClamroch, R. G. (11)—Box 136, Southmont	Retired and Macedonia

	Name and Address	Appointment
484	McCulley, Glenn R. (1)—Box 274, Norwood	Norwood
302	McCulley, R. W. (4)—1104 S. Lafayette St., Shelby	Lafayette Street
365	McDonald, Thad L., Jr. (10)—214 N. Academy St., Mooresville	Central
603	McFarland, F. S. (5)—Ruffin	Ruffin
436	McGlamery, N. V. (2)—2501 Clark Ave., Raleigh	Director, Wesley Foundation
659	McIntosh, M. D. (1)—Box 111, Morven	Morven
634	McKinney, C. R. (7)—Box 817, Connelly Springs	Connelly Springs
256	McLarty, E. K., Jr. (2)—Brevard College, Brevard	President
194	McLarty, James B. (9)—27 Buffalo St., Concord	Forest Hill
326	McLean, Miles A. (12)—31 Newfound St., Canton	First
678	McLean, T. C. (5)—Route 1, Summerfield	Summerfield
327	McSwain, Horace R. (12)—Box 749, Statesville	Conference Missionary Secretary
577	McWhorter, John L. (2)—101 Church St., Black Mountain	Black Mountain
437	Nay, Robert F. (1)—2447 Juniper Dr., Augusta, Ga.	Army Chaplain
121	Nease, Edgar H. (3)—5300 Old Dowd Rd., Charlotte 8	Big Spring
409	Nease, Edgar H., Jr. (7)—502 N. Main St., Rutherfordton	Rutherfordton
578	Needham, E. G. (1)—Route 5, Monroe	Prospect
135	Needham, E. W. (2)—Sandhill School Rd., Candler	Acton
341	Needham, George H. (4)—Box 164, Dallas	First
34	Needham, S. M. (13)—Route 1, Pfafftown	Retired
195	Nelson, Fletcher (7)—102 W. Fort St. (Drawer 761), Marion	District Superintendent
679	Nelson, G. B. (6)—Box 56, Cedar Falls	Cedar-Central Falls
328	Nesbitt, M. Wilson, Jr. (8)—Box 4814, Duke Station, Durham	Professor
81	Newell, C. O. (12)—Lake Junaluska	Retired
122	Newton, C. B. (5)—5024 High Point Rd., Greensboro	Retired
329	Nicholson, R. Herman (12)—Box 738, Waynesville	First
241	Nifong, D. Moody (1)—Box 241, Wadesboro	First
314	Nifong, S. Byron (3)—Route 9, Box 322, Charlotte	Trinity
635	Northington, J. A. (5)—Route 8, Box 682, Greensboro	Rehobeth
516	Norton, Zane G. (13)—3420 Rosemont Ave., Winston-Salem	Union Ridge
438	Oakley, John S. (6)—Box 32, Coleridge	Coleridge
546	Oakley, Robert L. (6)—Box 52, Trinity	Trinity Memorial
18	Ogburn, N. S. (3)*—1227 E. Worthington Ave., Charlotte	Retired
395	Oglesby, G. A. (12)*—Naval Support Act. Navy No. 100, F.P.O., New York, N. Y.	Navy Chaplain
400	Oliver, N. L. (6)—201 Lincoln Drive, High Point	Ward Street
703	Outlaw, J. K., Jr. (2)—Route 4, Asheville	Leicester
704	Overcash, R. A. (7)—Box 375, Henrietta	Avondale-Henrietta
547	Page, Charles E. (5)—1729 E. Cone Blvd., Greensboro	St. Paul
439	Page, E. D. (6)—3108 S. Main St., High Point	Archdale
604	Parker, D. Bryce (2)—Route 2, Box 102, Candler	Francis Asbury
123	Parker, J. W. (9)—Route 3, Box 53C, Concord	Concord Circuit
112	Paschal, F. W. (3)—4305 Monroe Road, Charlotte	St. John's
396	Payne, D. A. (4)—208 S. Main St., Belmont	First
242	Peace, Clifford H. (13)—416 Springdale Ave., Winston-Salem	Industrial Chaplain
182	Pearce, A. B., Jr. (8)—Box 22, Hamptonville	West Yadkin
548	Pearce, A. J. (11)—Box 28, Linwood	Linwood-Tyro
714	Pearson, R. D. (7)—Route 4, Morganton	Bethel
141	Peeler, E. O. (4)—Route 3, Lincolnton	Asbury
485	Pennigar, C. F. (10)—Terrell	Terrell
289	Penny, W. B. (9)—250 Roberta Road, Concord	Westford
680	Penry, H. T., Jr. (11)—Route 4, Box 84, Thomasville	Pleasant Grove
549	Pepper, E. F., Jr. (13)—Box 275, Walnut Cove	Stokesburg-Pine Hall
186	Perkins, A. G. (1)—504 Engleside St., Monroe	North Monroe-Benton Heights
660	Perkins, M. G. (12)—Route 1, Canton	Plains
290	Peterson, Herbert H. (6)—828 Circle Dr., High Point	Director of Endowment
440	Petree, J. R. (6)*—Apartado 931, San Jose, Costa Rica	Professor
661	Pheagin, W. H., Jr. (4)—120 Belmont Rd., Belmont	Ebenezer
264	Phibbs, A. Frank (5)—1215 16th St., Greensboro	Carraway Memorial
605	Phillips, C. C. (11)—Box 156, Welcome	Center
342	Phillips, J. H. (3)—Box 4735, Duke Station, Durham	Professor
257	Pittard, J. Leo (3)—6309 Market Place, Hickory Grove, Charlotte	Hickory Grove
28	Pless, W. H. (2)—Box 6091, West Asheville	Retired
487	Pollock, H. M. (13)—Hq. U.S.A.A.C., Office of Chaplain, Fort Knox, Kentucky	Army Chaplain
40	Poole, Y. D. (10)*—732 N. Miller Ave., Statesville	Retired
19	Powell, Hubert L. (7)*—Route 1, Mill Spring	Retired
343	Powell, John James (5)—1310 Asheboro St., Greensboro	Calvary
270	Price, Edgar C. (4)—1106 West Elm, Shelby	Aldersgate
86	Price, Robert M. (5)—1712 Efland Dr., Greensboro	Retired
636	Pusey, N. H. (4)—805 Katherine Ave., Kings Mountain	Grace
441	Putnam, R. C. (5)—2227 Pinecroft Road, Greensboro	Trinity
462	Pyatt, C. Dwight (11)—104 Fair Grove Rd., Thomasville	Fair Grove
579	Ralls, Robert J. (3)—5736 Farmbrook, Charlotte 9	St. Andrws
488	Ramsey, V. J. (12)*—Chaplain's Office, U. S. Naval St. 103, F.P.O., New York, N Y.	Navy Chaplain
463	Randolph, C. W. (13)—Route 1, Box 421A, Mount Airy	Oak Grove and Greater Mount Airy Parish
464	Ratchford, W. T. (1)—Box 427, Marshville	Marshville

	Name and Address	Appointment
100	Rathburn, W. M. (12)*—Route 5, Box 331, Waynesville	Retired
25	Ratledge, A. P. (11)*—Box 335, Thomasville	Retired
172	Rayle, J. Leonard (4)—428 McNeill St., Gastonia	Faith
124	Rayle, Paul R. (5)*—1703 Cobb St., Greensboro	Retired
550	Reagan, E. M., Jr. (5)—Chaplain's Office, NAS, Memphis, Tenn.	Navy Chaplain
366	Reed, Ralph L. (3)—3700 Freedom Dr., Charlotte	St. James
279	Reese, M. C. (9)—Box 74, China Grove	First
224	Reichard, J. Charles (2)—Box 7, Brevard	Brevard
35	Rhinehardt, D. H. (4)*—Route 1, Springfield, Va.	Retired
580	Rhinehart, C. A. (8)—Box 197, West Jefferson	West Jefferson
303	Richey, M. S. (2)*—Box 4673, Duke Station, Durham	Professor
367	Ridenhour, Henry I. (13)—Box 364, Pilot Mountain	Pilot Mountain
125	Ridge, C. E. (11)—Route 4, Box 74, Lexirgton	Retired
637	Riffe, David (13)—Route 1, Box 430, Winston-Salem	Director, Wesley Foundation
291	Rink, James E. (5)—1505 Glenwood Ave., Greensboro	Glenwood
380	Rippy, Leo, Jr. (4)*—2104 20th Ave., S., Nashville 12, Tenn.	Professor
142	Roberts, I. L. (12)—Box 278, Lake Junaluska	Haywood
638	Robinson, G. P. (9)—1630 Statesville Blvd., Salisbury	Milford Hills
243	Robinson, Harold M. (3)—605 East Boulevard, Charlotte	Dilworth
143	Robinson, O. L. (7)—Route 4, Marion	Retired and St. Marks
368	Rock, William A., Jr. (5)—205 Carolina Ave., Draper	First
606	Rogers, Wade G. (6)—Route 7, Box 231, Greensboro	Vickery
551	Rollins, D. E. (13)—Route 2, Jonestown Rd., Winston-Salem	Pine Grove-Clemmons
87	Rollins, W. A. (3)—Lincolnton	Retired
304	Ross, Courtney B. (8)—206 Hawthorne Rd. (Box 69), Elkin	First
381	Roy, C. Edward (2)—Brevard College, Brevard	Professor
382	Royals, Worth B. (9)—Box 203, Spencer	Central
41	Rozzelle, C. E. (6)—1018 S. Hawthorne Ave., Winston-Salem	Retired
465	Rudisill, George W. (3)*—121 Oakridge Ave., Charlotte 8	Christ
681	Rufty, J. M. (1)—Box 47, Stanfield	Stanfield
126	Rufty, W. E. (3)—Box 27, Mount Mourne	Fair View
305	Russell, R. C. (1)—Box 36, New London	Professor
196	Russell, C. W. (6)—1105 Thissell St., High Point	Calvary
639	Russell, R. G., Jr. (12)—Route 5, Box 129, Waynesville	Dellwood
517	Rutledge, I. P. (3)—318 Glenhaven Dr., Charlotte 8	Homestead
716	Rutledge, T. E., Jr. (2)*—Newdale	Newdale
518	Sain, D. D. (1)—322 Nelson Ferry Rd., Decatur, Ga.	Student
640	Sartin, C. W. (2)—22 Pruett St., Asheville	French Broad
552	Schram, H. F. (5)—3611 Liberty Rd., Greensboro	Moriah
306	Schreyer, George M. (2)—Pfeiffer College, Misenheimer	Professor
344	Scott, Leroy A. (2)—170 Beaverdam Rd., Asheville	Asbury
101	Setzer, Fred L. (2)—26 Ivanhoe Ave., Asheville	Retired
211	Shankle, Byron (10)—Route 6, Box 297, Statesville	West Iredell
345	Shannon, Charles E. (5)—1905 Madison Ave., Greensboro	Grace
173	Sharpe, I. L. (1)—Box 313, Oakboro	Locust-Oakboro
102	Shaver, I. L. (9)*—1917 Linden Ave., Caldwell, Idaho	Retired
36	Shelton, A. D. (5)—Sandy Ridge	Retired and Sandy Ridge
553	Shelton, Wayne G. (8)*—Fort Chaplain Section, Fort Leavenworth, Kansas	Army Chaplain
410	Shepard, J. J. (4)—719 Alton Rd., Danville, Kentucky	Hospital Chaplain
212	Shinn, Fred H. (9)—Box 207, East Spencer	Long Street-Yadkin
29	Shore, P. L. (5)*—3420 Shamrock Rd., Box 37, Charlotte	Retired
271	Shore, P. L., Jr. (3)—501 N. Tryon St., Charlotte	First
88	Short, J. R. (1)*—Route 3, Matthews	Retired
682	Sides, R. E. (9)—Route 1, Box 141, China Grove	Oak Grove-Unity
292	Sides, William C., Jr. (7)—Route 2, Ellenboro	Oak Grove-Salem
554	Sills, John R. (4)—Box 59, Boger City	Boger City
705	Simpson, C. E. (9)—Box 27, Rockwell	Rockwell-Liberty
307	Simpson, Harold R. (9)—915 S. Church St., Salisbury	Coburn Memorial
607	Singleton, J. C. (11)*—Office of Chaplain, 92nd Eng. Bn. (Const.), Fort Bragg	Army Chaplain
155	Smathers, Frank C. (13)—215 Robbin Road, Mount Airy	Central
258	Smith, Aubert M. (3)—125 Oakland St., Mount Holly	First
421	Smith, C. A. (12)*—Route 4, Murphy	Murphy Circuit, Associate
225	Smith, C. Moody (9)—293 Kerr St., Concord	Ann Street
519	Smith, George E. (5)—3910 Gilmore Dr., Greensboro	Hinshaw Memorial
608	Smith, Jack C. (9)*—Box 322, Kahuku, Oahu, Hawaii	Missionary to Hawaii
520	Smith, Joe C. (13)—Box 332, King	King
641	Smith, K. N. (11)—Route 2, Box 141, Advance	Advance-Mocks
581	Smith, N. E. (7)—Route 2, Box 490, Connelly Springs	Friendship-Shady Grove
369	Smith, O. Dewey (10)—111 W. 13th St., Newton	Abernathy Memorial
226	Smith, P. L. (10)—Box 85, Catawba	Shiloh
103	Smith, R. A. (5)—1201 Hobbs Rd., Greensboro	Professor
174	Smith, W. S. (2)—Route 3, Candler	Candler
609	Smotherman, D. P., Jr. (9)—1308 Lane St., Kannapolis	Mount Mitchell
293	Snider, P. F. (7)—302 Rocky Ford St., Morganton	North Morganton
156	Snow, J. N. (2)*—601 W. Main St., Clarksville, Texas	Retired
89	Spencer, E. H. (10)*—Route 2, Newton	Retired
315	Spencer, Lee R. (3)—501 Hawthorne Lane, Charlotte	Hawthorne Lane
610	Spillman, John P., Jr. (3)—Box 3, Pineville	Pineville
127	Sprinkle, Henry C., Jr. (5)—32 Washington Square, W., New York 11, N. Y.	Editor, World Outlook

Name and Address	Appointment
157 Stafford, Garland R. (13)—128 Magnolia St. (Box 749), Statesville	Executive Secretary, Town and Country
555 Stamey, B. F. (2)*—214 Whitson Ave., Swannanoa	Swannanoa
330 Stamey, Robert H. (8)—610 'E' St., North Wilkesboro	First
272 Starling, R. J. (13)—2868 Hermitage Dr., Winston-Salem	Wesley Memorial
706 Starnes, T. P., Jr. (9)—Route 3, Box 407, Salisbury	Rock Grove
442 Starr, George C., Jr. (4)—212 W. Maryland Ave. (Box 95), Bessemer City	Odell Memorial
611 Steele, B. T. (8)—Newland	Elk Park
612 Stephens, E. U. (3)—Box 548, Pineville	Harrison-Marvin
411 Stephens, I. A. (3)—2121 Belvedere Ave., Charlotte	Kilgo
613 Stephens, R. C. (4)—Drawer H, Lawndale	Lawndale
158 Stevens, L. C. (2)—46 West St., Asheville	Retired
556 Stockton, T. B. (5)—601 Parkway Blvd., Reidsville	First
280 Stokes, C. D. (5)*—Methodist Mission, 24 Mok Dong, Taejon, Korea	Missionary to Korea
213 Stokes, James C. (9)—1236 Maxwell St., Salisbury	District Superintendent
214 Stokes, J. L. II (1)—Pfeiffer College, Misenheimer	President
9 Stokes, M. B. (2)—Box 135, Crescent Beach, S. C.	Retired
104 Stough, F. J. (9)—Route 1, Box 166A, Cleveland	Retired and Woodleaf
557 Stowe, D. P. (5)—Route 2, Box 286, Greensboro	Gethsemane
227 Strader, L. F. (5)—1705 Madison Ave., Greensboro	St. John's
558 Strader, R. H. (10)—104 Dellwood Dr., Lenoir	Whitnel
642 Streater, T. H. (10)—Route 6, Box 275, Lenoir	Littlejohn-Gamewell
22 Stubbins, R. C. (6)*—Box 216, Efland	Retired
370 Stubbs, D. L., Jr. (4)—310 N. Highland Ave., Gastonia	Covenant
643 Summey, R. C. (8)—Creston	Creston-Green Valley
371 Summey, T. A., Jr. (5)—302 W. Market St., Greensboro	West Market, Associate
244 Swaim, J. C. (9)—Route 6, Salisbury	Gay's Chapel
489 Swain, D. L. (2)*—116-6 Aoyama Minami Cho, Minatoku, Tokyo, Japan	Missionary to Japan
401 Sweet, W. A. (6)—Box 72, Ramseur	Jordan Memorial
403 Swink, R. F. (10)—Box 146, Granite Falls	First
372 Swinson, J. L. (3)*—U. S. Nav. Suppact, Box 14, Navy 150, FPO, New York, N. Y.	Navy Chaplain
159 Swofford, T. H. (6)—703 Overbrook St., High Point	Main Street
521 Swofford, T. H., Jr. (2)—Box 74, Balfour	Balfour
144 Tabor, J. B., Jr. (13)—718 S. Franklin Rd., Mount Airy	Franklin Heights
93 Tate, C. F. (7)—Route 2, Ellenboro	Retired and Chase-Wesley
397 Taylor, J. M., Jr. (9)—301 Olivet Rd., Concord	Mount Olivet
614 Taylor, K. M. (5)—2902 Orange St., Greensboro	Professor
273 Taylor, Paul R. (13)—Route 6, Box 208, Mount Airy	Salem
245 Taylor, Ralph H. (6)—1409 Lyndhurst Dr., Emerywood Forest, High Point	District Superintendent
683 Temple, E. O., Jr. (13)—Route 1, Box 274, Tobaccoville	West Forsyth
684 Thomas, James B. (12)—Box 817, Bryson City	Bryson City
136 Thompson, A. Wade (2)—Route 2, Box 132, Candler	Retired and Reeves-Brown's View
490 Thompson, George W. (13)—Box 265, Walkertown	Morris Chapel
20 Thompson, L. D. (3)—224 Hermitage Rd., Charlotte 7	Retired
75 Thompson, W. B. (11)*—1802 Cotton Grove Rd., Lexington	Retired
331 Thompson, Walter R. (6)—Box 1047, Liberty	First
373 Thumm, M. V. (2)—4 Buena Vista Rd., Asheville	Biltmore
644 Thurman, J. M. (12)—Box 203, Highlands	Highlands-Cashiers
160 Townsend, Paul W. (2)—587 Haywood Rd., Asheville	Trinity
94 Trollinger, J. L. (5)—501 S. Main St., Reidsville	Retired
383 Tucker, Roger W. (5)—2300 Friendly Rd., Greensboro	Centenary
443 Turner, J. D. (5)*—45 145A Lilipune Road, Kaneohe, Oahu, Hawaii	Child Evangelism
183 Tuttle, Lee F. (12)—Box 387, Lake Junaluska	Executive Secretary, World Methodist Council
113 Tuttle, Mark Q. (12)—Box 412, Lake Junaluska	District Superintendent
246 Tuttle, Robert G. (2)—83 Evelyn Place, Asheville	District Superintendent
522 Tyson, J. B. (7)*—Southern Methodist University, Dallas, Texas	Professor
523 Upton, G. A. (11)—Route 3, Box 83, Lexington	Reeds
184 Varner, R. M. (6)—1209 S. Elm St., High Point	Highland
215 Vernon, J. C. (2)—Box 427, Mars Hill	Mars Hill
47 Vestal, J. W. (11)*—12 Vance Circle, Lexington	Retired
685 Vuncannon, L. L. (3)—Route 7, Box 635, Charlotte	Oak Grove
185 Waggoner, A. C. (4)—201 E. Main St., Lincolnton	First
374 Wagoner, R. G. (9)—Route 1, Box 467, Midland	Bethel
316 Waldrep, A. Jack (2)—Route 1, Box 71, Horse Shoe	Fannings Chapel and Director, Lord's Acre
294 Wallace, Brunson (10)—300 N. Main St., Newton	First
466 Walters, Robert W. (9)—118 Old Charlotte Rd., Concord	Harmony
90 Ward, R. E. (13)*—Route 1, Tobaccoville	Retired
161 Ware, R. Dwight (2)—44 School Rd., Asheville	Retired
491 Warner, J. M. G. (2)—48 Oakley Rd., Asheville	Oakley

	Name and Address	Appointment
216	Washam, C. C. (3)—1323 Hawthorne Lane, Charlotte	Belmont Park
375	Waugh, R. P. (6)—Box 391, Jamestown	Jamestown
707	Weeks, T. W. (4)—Box 38, McAdenville	McAdenville
247	Weldon, Wilson O. (3)—1401 Queen's Rd. (Box 6094), Charlotte	Myers Park
48	Wellman, H. M. (10)—373 Euclid Ave., Statesville	Retired
281	Wellons, A. W. (5)—Route 1, Liberty	Mount Pleasant Circuit
317	White, Charles D. (6)—512 Cliff Rd., Asheboro	First
37	White, C. M. (2)—Route 2, Box 498, Candler	Retired and Montmorenci, Associate
175	White, G. E. (5)—1405 W. Wendover Ave., Greensboro	Bethel
686	White, J. S. (11)—Box 185, Mocksville	Davie
645	Whiteside, B. M. (12)—Office of Post Chaplain, Fort Eustis, Va.	Army Chaplain
65	Widenhouse, E. C. (5)—1203 Sunset Dr., Greensboro	Retired
467	Widenhouse, M. G. (5)—Box 38, Stokesdale	Stokesdale
95	Wilkinson, G. L. (4)—716 S. Main St., Belmont	St. Marks
346	Wilkinson, Howard C. (4)—Duke University Chapel, Durham	Chaplain to Duke University
646	Wilkinson, H. R. (13)—Route 3, Box 181, Kernersville	Pisgah
197	Wilkinson, Jesse G. (9)—504 Park Ave., Salisbury	Park Avenue
708	Wilkinson, L. D. (5)—Richardson Dr. (Box 43), Reidsville	Woodmont
492	Wilkinson, R. L. (8)—Box 35, Taylorsville	Taylorsville
162	Williams, Clarence E. (12)—507 Dutch Cove Rd., Canton	Morning Star
709	Williams, E. V. (2)—29 Wagon Rd., Parkway Forest, Oteen	Oteen
384	Williams, Harley M. (1)—102 Hayne St., Monroe	Central
42	Williams, N. C. (13)—2716 Loch Rd., Winston-Salem	Retired
385	Williams, N. C., Jr. (6)—300 S. Main St., Asheboro	Central
444	Wilson, A. A. (10)—Union Grove	Union Grove
582	Wilson, B. D. (11)—803 Unity St., Thomasville	Unity
715	Wilson, H. E., Jr. (4)—Box 131, High Shoals	High Shoals-Iron Station
647	Wimmer, M. F. (2)—Route 1, Arden	Avery's Creek-Sardis
524	Winecoff, George H. (3)—4751 Amity Place, Charlotte 5	Cokesbury
198	Winkler, J. Garland (10)—311 3rd Ave., N.E., Hickory	First
145	Winslow, C. J. (1)—Route 2, Box 81A, Monroe	Unionville
583	Witherspoon, Loy H. (3)—Dakota Wesleyan University, Mitchell, South Dakota	Professor
4	Wolfe, T. R. (5)—Stoneville	Retired
199	Womble, C. F. (10)—1033 Boulevard, Statesville	Boulevard
308	Wood, Hoyt H. (9)—Office of Base Chaplain, Stewart AFB, Tenn.	Air Force Chaplain
687	Wood, T. H. (13)—Route 1, Box 287, Walnut Cove	Danbury
615	Woodward, W. W. (8)—Route 1, Box 215, Ronda	Elkin Circuit
493	Workman, M. M. (5)—2600 Pisgah Church Rd., Greensboro	Mount Pisgah
332	Wright, F. A. (11)—Route 1, Thomasville	Pine Woods-Fairview
265	Yokeley, W. H. (4)—Box 276, Cramerton	Cramer Memorial
688	Young, C. Garland (12)—Route 2, Box 98, Franklin	Macon Circuit
616	Young, C. Milton (2)—219 Fairground Ave., Hendersonville	East Flat Rock
494	Young, H. C., Jr. (13)—Route 3, Sedge Garden Rd., Kernersville	Sedge Garden
163	Young, R. L. (2)—46 Blue Ridge Ave., Asheville	Retired
495	Young, R. L., Jr. (7)—Box 295, Cliffside	Cliffside
710	Young, R. T. (2)—Box 282, Skyland	Skyland
422	Yount, P. W., Jr. (3)*—Missionary Orientation Center, Crickettown Rd. Stony Point, N. Y.	Director, Orientation Center
617	Younts, R. W. (13)*—University of Missouri, Columbia, Mo.	Director, Wesley Foundation
618	Ziglar, Ben H. (8)—Route 2, Hiddenite	Pisgah

2. Probationers

1	Abernathy, D. M. (7)—Candler School of Theology, Emory University, Ga.	Student
2	Adams, A. A. (6)*—315 Gilbert Hall, 1500 Pierce Dr., N.E., Atlanta, Ga.	Student
3	Baker, B. E. (9)—63 7th St., Turners Falls, Mass.	Student
4	Barker, O. C., Jr. (2)*—Duke Divinity School, Durham	Student
5	Bass, B. E. (4)—304 Coleman St., Oxford	Student
6	Baxter, D. L. (6)—Box 1211 M.G.C., Duke University, Durham	Student
7	Benfield, C. M. (7)—Newland	Red Hill-Tipton Hill
8	Benfield, W. G. (10)—Box 26, Harmony	Harmony
9	Boggan, R. E., Jr. (12)—1715 Cole Mill Rd., Durham	Student
10	Borgen, Ole E. (5)—912 Burch Ave., Durham	Student
11	Bowles, J. C. (5)—2100 W. Market St., Greensboro	Student
12	Brittain, H. W. (2)—Trinity Methodist Church, Asheville	Trinity, Associate
13	Brown, A. L. (12)—Cullowhee	Cullowhee, Associate
14	Brown, B. D. (5)—310 Aberdeen Terrace, Greensboro	West Irving Park
15	Brown, C. L., Jr. (6)—319 Ferguson St., Randleman	Randleman Circuit
16	Brown, C. R., Jr. (3)—2316 Winthrop Ave., Charlotte	Church for Deaf
17	Bullard, J. M. (3)—Wofford College, Spartanburg, S. C.	Professor
18	Bullins, D. S. (12)—Route 3, Waynesville	Bethel
19	Bumgarner, L. G. (5)—Route 1, Box 187, Guilford	Friendship

Name and Address	Appointment
20 Calloway, J. R. (11)—Box 307, Lexington	First, Associate
21 Cannon, D. C. III (6)*—6067 Chambers St., Norfolk, Va.	U. S. Army
22 Carlisle, F. A., Jr. (6)—Route 1, Climax	Bethel-Julian-Shiloh
23 Cassady, T. L. (6)—Box 263, Jamestown	Oakdale
24 Clark, H. B. II (5)*—Box 1131, New Haven, Conn.	Student
25 Clark, R. A. (10)—Duke Divinity School, Durham	Student
26 Clinard, R. M. (7)—Route 2, Box 115A, Forest City	Mount Hebron
27 Cockman, W. C. (10)—Route 4, Box 93, Lenoir	Colliers
28 Daniels, J. C. (9)—Route 1, Elon College	Student
29 Davis, E. V. (12)—Box 32, Yale Divinity School, New Haven, Conn.	Student
30 Davis, J. B. (13)—Route 1, Walkertown	Shiloh-Olivet
31 Davis, J. E., Jr. (3)—3809 Park Rd., Charlotte	Student
32 Deal, P. G. III (3)—John Umstead Hospital, Durham	Chaplain Intern
33 Dingus, W. H. (11)—Farmer Rural Station, Asheboro	Farmer
34 Dobson, C. M. (11)—802 N. Main St., Mocksville	Mocksville Circuit
35 Duvall, J. A. (8)—Route 2, Box 230, Spruce Pine	Avery
36 Eanes, R. H., Jr. (11)—1804 Liberty St., Durham	Student
37 Edwards, John F. (1)—Route 1, Waxhaw	Camp Ground
38 Ellington, Budd (2)—Route 1, Box 166B, Candler	Piney Mountain-Pisgah
39 Faggart, James R. (1)—Route 1, Box 346, Albemarle	Albemarle Circuit
40 Faggart, T. M. (9)—Route 3, Granam	Student
41 Faggart, W. H. (9)—Route 6, Burlington	Student
42 Faulkner, C. W., Jr. (12)*—Hayesville	Student
43 Faulkner, R. J. (1)—Box 19, Ansonville	Ansonville
44 Fulk, J. M. (6)—145 W. River Dr., Randleman	Old Union-Mount Lebanon
45 Gabriel, B. M. (10)*—Route 2, Mooresville	Student
46 Goodman, T. C. (5)—922 Dacian Ave., Durham	Student
47 Hall, C. Vernon (2)—Route 2, Box 755, Asheville	Bethel
48 Hanner, R. R., Jr. (13)—Box 608, Winston-Salem	Centenary, Associate
49 Hart, P. M. (2)—Route 2, Box 180, Hendersonville	Edneyville
50 Hawks, W. G. H. (1)—Box 176, Peachland	Peachland
51 Heafner, J. P. (3)—4106 N. Graham St., Charlotte	Student
52 Howard, T. J. (13)—Route 3, Kernersville	Hiatt Memorial
53 Hurley, Robin W. (1)*—Box 125, Lilesville	Lilesville
54 Hyatt, H. B. (8)—Moravian Falls	Moravian Falls
55 James, R. E., Jr. (2)*—290 Mt. Prospect Ave., Newark, N. J.	Student
56 Jarvis, D F. III (6)—Box 5261, High Point	Wesley Memorial, Associate
57 Jeffers, F. A. (4)—1205 Bessemer Rd., Gastonia	Myrtle
58 Jones, Kelly R. (6)—1201 Terrell Dr., High Point	College Village
59 Jones, W. George (5)—Box 1252, M.G.C., Duke University, Durham	Mt. Pleasant, Associate
60 Kennedy, M. L. (12)—Webster	Webster Circuit
61 Koonts, R. A. (6)—Box 121, M.G.C., Duke University, Durham	Student
62 Lane, J. C. (12)—Route 1, Franklin	West Macon
63 Lanier, E. R. (11)—Box 228, Yale Divinity School, New Haven, Conn.	Student
64 Law, J. A. (5)—112 W. Maryland Ave., Draper	Stoneville, Associate
65 Little, R. W. (3)—1718 Medford Dr., Charlotte	Student
66 Lockridge, R. H., Jr. (7)—Box 238, Nebo	Nebo-Pleasant Hill
67 Lyndon, B. S. (7)—Box 366, Marion	Clinchfield
68 Macon, F. K. (6)*—Kathmandu, Nepal, India	Student
69 Madison, J. H. (2)—Box 111, Weaverville	Weaverville Circuit
70 Miller, Carol Ann (2)—1755 Albany Ave.' Brooklyn 10, N. Y.	Minister of Education
71 Moore, E. L. (5)—Route 1, Box 97, Asheboro	Brower-New Union
72 Moss, A. W. (4)—Box 711, Townsville	Student
73 Moss, O. Ray (6)—Route 1, Franklinville	Bethany-Gray's Chapel
74 Moss, P. E., Jr. (6)—246 Crestwood Park, High Point	Student
75 Mullinix, G. R. (11)*—Pittsboro	Student
76 McKinney, Brown T. (4)—Route 3, Shelby	Sharon
77 McNeely, James E., Jr. (8)—Box 296, Boonville	Boonville-Mitchell's Chapel
78 McPherson, L. B. (1)—Box 36, Polkton	Polkton
79 Nordstrom, P. E. (8)—Route 2, Newland	Linville Falls
80 Penick, J. J. (9)—2505 Pennsylvania Ave., Kannapolis	Royal Oaks
81 Petty, John A. (1)—Route 6, Box 139, Monroe	Hebron
82 Pharr, P. A. (10)—Duke Divinity School, Durham	Student
83 Prichard, J. O. (8)—Todd	Todd
84 Prichard, T. F. (11)—Route 3, Denton	South Davidson
85 Raines, J. A. (5)—1505 N. Elam, Greensboro	Intervarsity Fellowship
86 Reeves, H. T. (2)—Box 176, Saluda	Saluda
87 Reeves, J. M. (2)—3025 Mossdale St., Durham	Student
88 Ritchie, B. M. (9)—Box 1248, M.G.C., Duke University, Durham	Student
89 Rose, M. S., Jr. (12)—Route 2, Franklin	Franklin Circuit

Name and Address	Appointment
90 Sellers, H. R., Jr. (2)—Box 217, Hot Springs	Hot Springs
91 Sides, C. L. (9)*—Box 208, Bahama	Student
92 Sigmon, T. R. (10)—Duke Divinity School, Durham	Durham
93 Sisk, Charles W. (11)—Wesley Theological Seminary, Washington, D. C.	Student
94 Smith, Elwood K. (2)—3130 Daniels Ave., Apt. 13, Dallas 5, Texas	Student
95 Smith, R. E. (2)—Box 82, Brevard	Ecusta
96 Smith, Robert M., Jr. (13)—Route 1, East Bend	Smithtown
97 Smith, W. R. (3)—1220 Reece Rd., Charlotte	Student
98 Spake, W. M. (2)—Route 4, Henderson	Student
99 Steed, R. G., Jr. (6)—Ca-Vel	Student
100 Stevens, G. F. (6)—Hedgesville Methodist Church, Hedgesville, W. Va.	Student
101 Streetman, Robert F. (5)—Pacific School of Religion, 1798 Scenic Ave., Berkeley, Calif.	Student
102 Swann, M. M. (7)—Box 1175, M.G.C., Duke University, Durham	Student
103 Todd, J. P., Jr. (3)—Route 9, Box 362, Charlotte	Student
104 Tutterow, R. K. (8)—Box 687, Drew University, Madison, N. J.	Student
105 Whitlock, D. E., Jr. (13)—East Bend	EastBend
106 Williams, E. W., Jr. (13)—4140 Tise Ave., Winston-Salem	Hickory Ridge
107 Williams, J. J., Jr. (5)—2810 Erwin Rd., Durham	Student
108 Willingham, J. D. (5)—109 Hilton Ave., Durham	Student
109 Wright, H. E. (4)—Lawndale	Student
110 Yarbrough, Jack B. (11)—Route 2, Mocksville	Oak Grove

3. Approved Supply Pastors

1 Adams, Mrs. Gertrude F. (3)—3420 Shamrock Dr., Charlotte	Methodist Home, Associate
2 Allen, V. N. (4)—Route 1, Lawndale	Oak Grove-St. Paul
3 Allred, J. G. (1)—Route 1, Box 16B, Richfield	Richfield-New Mount Tabor
4 Ballard, R. H. (8)—Route 1, Box 195A, Boone	Boone Circuit
5 Baucom, B. L. (1)—Stanfield	No Appointment
6 Bearden, B. B. (11)—Route 2, Mocksville	Farmington
7 Benson, Wade W. (8)—Route 5, Box 588, Hickory	Mount Bethel
8 Berrier, F. L. (11)—109 Hiatt Rd., Thomasville	Jonnsontown
9 Biggerstaff, W. G. (11)—Route 1, Linwood	Greer's Chapel
10 Billings, J. Herman (10)—Route 2, Box 72, Cleveland	Cool Springs
11 Billings, J. W. (1)—Box 7, Mineral Springs	Mineral Springs
12 Billings, R. L. (4)—Route 4, Lincolnton	Lincolnton Circuit
13 Blalock, Frank E. (4)—Box 463, Lowell	Lowell
14 Bowman, Clarice M. (6)*—Bangor Theological Seminary, Bangor, Maine	No Appointment
15 Bowman, R. L., Jr. (1)—Oakboro	No Appointment
16 Brown, F. E. (9)—Route 4, Box 276, Kannapolis	Betnany
17 Brown, Hubert A. (9)—209 Mill St., Landis	Landis
18 Cantor, E. D., Jr. (10)—Route 1, Box 276 B, Granite Falls	Rhodhiss
19 Carnwright, G. A. (12)—Box 107, Whittier	Whittier
20 Cartner, J. Dwight (13)—Box 105, Germanton	Germanton-Oak Grove
21 Church, F. C. (13)*—Milhaven Rd., Winston-Salem	No Appointment
22 Church, F. E. (13)—517 Willow St., Mount Airy	Surry Circuit
23 Clanton, R. A., Jr. (11)—Hillsboro	No Appointment
24 Clark, W. Claude (2)—Box 54, Weaverville	Marshall
25 Clinard, B. W. (11)—Route 2, Advance	Elbaton
26 Clodfelter, J. P., Jr. (11)—Route 1, Box 108, Troy	Eldorado
27 Cole, J. W. (7)—114 Patton St., Morganton	Morganton Circuit
28 Cook, E. S. (1)—Route 1, Box 585, Albemarle	Bethesda
29 Crook, R. L. (9)*—Route 8, Box 506, Salisbury	No Appointment
30 Davis, J. C. (7)—Siler City	No Appointment
31 Dawkins, J. R. (9)—200 W. 12th St., Salisbury	Main Street
32 Disher, A. L. (11)*—Route 8, Box 69, Lexington	No Appointment
33 Elder, W. P. (8)—Star Route, Sparta	Alleghany-Grayson
34 Endicott, R. O. (5)—338 Bridge St., Leaksville	Meadow View
35 Essary, R. J. (3)—Route 1, Stanley	New-Salem-Field
36 Freshour, A. R. (7)—Route 2, Box 136A, Marion	Fairview-Arney
37 Frost, W. R. (11)—Route 4, Mocksville	Liberty-Concord
38 Gardner, J. S. (4)—Route 1, Casar	Cleveland
39 Gibson, S. C. (9)—Route 2, Box 228, Salisbury	Rowan
40 Goode, E. H. (2)—Route 1, Leicester	Sandy
41 Gover, E. C. (2)—Route 1, Avon Park, Florida	Retired
42 Green, B. E. (1)—Church St., Wadesboro	Wade
43 Gregory, G. G. (2)—Box 126, Fairview	Fairview
44 Haire, C. A. (7)—Box 1097, Icard	Mount Harmony
45 Hall, J. W. (1)*—Route 1, New London	No Appointment
46 Hall, L. W. (8)*—Route 1, Newland	Retired
47 Hansell, Earl M. (9)—Route 1, Concord	Roberta

	Name and Address	Appointment
48	Harris, L. C. (5)—514 Kenilworth St., Greensboro	Joyner Memorial
49	Heafner, Don (1)—Box 33, New London	New London
50	Heafner, L. Paul (7)—Route 2, Bostic	Sunshine
51	Henderson, L. P. (7)*—Route 5, Morganton	No Appointment
52	Herman, Frank (9)—Box 192, Misenheimer	Mattons Grove-Zion
53	Hilton, R. D. (10)—Route 2, Box 685, Granite Falls	Grace Chapel
54	Hinshaw, M. T. (7)*—Jonesville	No Appointment
55	Hoover, Jack T. (4)—Route 1, Mount Holly	York Road
56	Hoyle, W. E. (4)—Box 187, Polkville	Polkville-Rehobeth
57	Hunt, L. R. (11)—Route 2, Lexington	No Appointment
58	Johnson, J. R. (2)—Saluda	Dana-Upward
59	Kale, Edgar F. (1)—Route 3, Box 524, Albemarle	Friendship
60	Keeler, G. E. (2)—515 Rhododendron Ave., Black Mountain	Azalea-Tabernacle
61	Key, W. H. (8)—Sherwood	Watauga
62	Lain, C. A. (11)—281 Winston Rd., Lexington	Erlanger
63	Livengood, A. R. (13)—Box 1, Pinnacle	Pinnacle
64	Lloyd, James B. (10)—Route 1, Troutman	Shiloh-Wesley Chapel
65	Lohm, Foster R. (6)—Seagrove	Seagrove
66	Long, J. B., Jr. (9)—Route 2, Box 464A, Concord	Shiloh
67	Lovett, G. L. (10)—Route 1, Box 466A, Lenoir	Harpers
68	Lynn, E. R. (4)—Route 2, Vale	Toluca
69	Manning, C. C. (11)—Route 6, Lexington	Bethany-Cotton Grove
70	Mason, T. M. (2)—111 Tacoma Circle, Asheville	Haywood Street, Associate
71	Merritt, O. E. (13)—Box 27, Tobaccoville	Mount Pleasant-Tabernacle
72	Metcalf, B. H. (2)*—RFD, Pensacola	Bald Creek, Associate
73	Moody, B. W. (9)—Route 2, Box 69, Stanfield	Center Grove
74	Morrison, Dewey M. (13)—Route 2, Pinnacle	Shoals
75	Murphy, E. L. (5)—Route 3, Box 124, Madison	Stokesdale Circuit
76	McKinney, J. L. (7)—Box 36, Gilkey Rural Sta., Rutherfordton	Gilkey
77	McMurry, J. C. (8)—Route 4, Box 131, Boone	Deerfield
78	Nay, Mrs. Robert F. (1)—2447 Juniper Dr., Augusta, Ga.	No Appointment
79	Newell, Mrs. M. D. (12)—Lake Junaluska	Retired
80	Norwood, B. A. (4)—Route 2, Box 518, Kings Mountain	El Bethel
81	Ormond, W. R. (13)—Route 2, Ararat, Va.	Virginia Circuit
82	Paschal, J. S. (11)*—Scarritt College, Nashville, Tenn.	No Appointment
83	Paschal, Levi E. (10)—253 E. Catawba Ave. (Box 772), Mooresville	McKendree
84	Payne, B. T. (6)*—2803 Lamar Dr., Asheboro	No Appointment
85	Pilkenton, G. N. (10)*—112 Company St., Lenoir	No Appointment
86	Plyler, T. A., Jr. (1)—Box 139, Monroe	Sutton Park
87	Poindexter, R. L., Jr. (3)—Route 1, Box 499, Charlotte	Blair Road
88	Pope, C. A., Jr. (12)—Route 3, Box 42, Hayesville	Shooting Creek
89	Prichard, J. W. (7)*—Hiddenite	Retired
90	Pryor, W. W. (4)—Route 1, Box 256, Vale	Union
91	Queen, E. O. (4)—606 E. Virginia Ave., Bessemer City	Bethea-Puett
92	Queen, Harry (12)—Route 2, Canton	Pigeon Valley
93	Ridenhour, Paul V. (3)—Box 95, Denver	Rock Springs
94	Roberts, J. L. (3)—Route 1, Box 162, Pineville	Aldersgate
95	Rodriguez, Alberto (13)—Route 6, Box 53A, Mount Airy	Mount Airy Circuit
96	Rogers, F. J. (8)—Box 787, Elkin	Antioch-Traphill
97	Ryals, W. E. (18)—Route 1, Pilot Mountain	New Hope Circuit
98	Seehorn, M. E. (9)—Route 2, Box 8, Gold Hill	Gold Hill-Bethlehem
99	Scott, J. G. (9)—Route 1, Box 260, Statesville	Elmwood
100	Setzer, R. A. (10)*—Route 6, Box 490, Lenoir	Retired
101	Smith, C. B., Sr. (11)—Route 2, Box 183A, Trinity	Hopewell
102	Snider, Mrs. Mabel Jenkins (7)—302 Rocky Ford Rd., Morganton	North, Associate
103	Sorrells, J. C. (12)—Route 4, Franklin	Sylva Circuit
104	St. Clair, A. T., Jr. (3)—3139 Sudbury Rd., Charlotte 8	Morris Field-Faith
105	Stamey, B. W. (6)—525 Nathan Hunt Dr., High Point	No Appointment
106	Starnes, F. S. (9)—Box 224, Kannapolis	Center
107	Stough, Mrs. Lennie Jacobs (9)—Route 1, Box 166A, Cleveland	Woodleaf, Associate
108	Strader, S. G. (5)—Route 1, Madison	Mount Herman
109	Strickland, T. E. (6)—501 Emerywood Dr., High Point	Burnetts Chapel-St. Timothy
110	Surratt, W. R. (8)—Route 2, Lansing	Helton
111	Sweezy, B. C. (10)—213 Cascade St., Mooresville	Jones Memorial
112	Taylor, L. M. (3)—6310 Robinson Church Rd., W. Charlotte	Epworth Lane
113	Templeton, L. W. (10)—Route 2, Box 255, Statesville	Midway-Trinity
114	Terrell, I. J. (11)*—Denton	Retired
115	Tomlinson, G. B. (7)—Box 548, Hildebran	Hildebran
116	Turner, F. B. (9)—Route 1, Box 333, Midland	Midland
117	Tuttle, A. T. (11)—Route 3, Thomasville	Prospect-Pleasant Hill

Name and Address	Appointment
118 Vaughn, P. R. (5)—Route 1, Box 160, Stokesdale	Midway Circuit
119 Voncannon, W. H. (6)—Route 4, Asheboro	Bethel-Julian-Shiloh, Associate
120 Walker, C. B. (6)—Route 1, Trinity	Fairview
121 Walker, W. E. (10)—102 Fairlane Dr., Lenoir	South Lenoir-Mount Olivet
122 Walters, Bennie (7)—Route 1, Box 297, Morganton	Burke-McDowell
123 Ward, S. R. (5)—Madison	Rockingham
124 Weaver, Dennis A. (3)—Dublin	No Appointment
125 White, S. E. (8)—Hampton'ville	St. Paul's
126 White, W. R. (5)—803 W. Main St., Mayodan	Mayodan
127 Wilkins, P. L., Jr. (10)—Route 1, Olin	Olin
128 Williams, J. K. (6)—617 Dixon Ave., Asheboro	West Chapel-West Side
129 Williams, T. G. (5)*—Route 1, Summerfield	Retired
130 Wright, E. B. (6)—Route 5, Asheboro	Mount Shepherd

4. Supply Pastors

1 Ball, Enoch G., Jr. (2)—Route 1, Box 303, Asheville	Salem-Barnardsville, Associate
2 Clodfelter, W. D. (11)*—Route 1, Box 473, Thomasville	North Davidson, Associate
3 Davenport, J. P. (8)*—417 Howard St., Boone	Creston-Green Valley, Associate
4 De Bettencourt, A. D. (1)*—Route 3, Wadesboro	New Hope-Bethel
5 Dean, T. P. (12)*—Lake Junaluska	St. John
6 Ditchfield, L. F. (2)*—Route 2, Candler	Laurel Hill-Davis Chapel
7 Evans, R. B. (6)—Box 154, Liberty	Liberty Circuit
8 Gwyn, G. B. (13)*—Mount Airy	Retired
9 Haskell, H. W. (4)—Box 57, Shelby	Boiling Springs
10 Holloway, P. B. (12)*—Box 383, Lake Junaluska	Rockwood
11 Houts, Mrs. R. T. (2)*—Route 1, Box 234B, Asheville	Riverview-Edwin Heights, Associate
12 King, Henry M., Route 1, Candler	
13 Larkin, L. C. (12)*—Box 213, Lake Junaluska	Long's Chapel, Associate
14 Lee, Edward (12)*—Route 2, Murphy	Murphy Circuit
15 Lutz, D. H. (4)*—Route 1, Boat Club Rd., Belmont	West Cramerton
16 Maxwell, Larry (6)*—Route 2, Asheboro	Giles-Charlotte
17 Moore, Edwin (1)*—Albemarle	Parkway
18 Nelson, J. M. (11)*—Route 1, Trinity	Tabernacle
19 Noblitt, H. D. (2)—Bald Creek	Bald Creek
20 Orr, Finley (12)—Route 3, Clyde	Fines Creek
21 Pyatt, J. D. (7)*—Route 1, Marion	Retired
22 Sims, H. D. (1)*—4931 Cheviot Rd., Charlotte	New Hope
23 Spence, H. E. (8)*—Blowing Rock	Blowing Rock
24 Wright, Zeno C. (2)*—Box 687, Rosman	Rosman

5. Local Preachers

(A) Approved Supply; (D) Deacon; (E) Elder; (R) Retired

ALBEMARLE DISTRICT

Name and Address	Quarterly Conference
James Grant Allred (A)—Richfield	Richfield-New Mt. Tabor
Burvin Lee Baucom (A)—Stanfield	Stanfield
James Wayne Billings (A)—Box 7, Mineral Springs	Mineral Springs
Richard Luther Bowman (A)—Box 313, Oakboro	Locust-Oakboro
Ervin S. Cook (A)—Albemarle	Bethesda
Alexandre Dias de Bettencourt—Route 3, Wadesboro	New Hope-Bethel
Frank Bivens Godfrey—Route 6, Monroe	Mineral Springs
Bobby Eugene Green (A)—Church Street, Wadesboro	Wade
John William Hall (A)—Route 1, Box 308A, New London	Salem
Edwin Lee Hardister—Box 605, Badin	Badin
Donald Heafner (A)—New London	New London
Edgar F. Kale (A) (E)—Route 3, Box 524, Albemarle	Friendship
Charles G. Mitchum—Monroe	Peachland
Edwin Moore—Albemarle	Parkway
Mary Ethel Nay (A)—2447 Juniper Drive, Augusta, Ga.	Camp Ground
Orlen Nordstrom, Jr.—207 Lancaster Ave., Monroe	Bethlehem
T. A. Plyler, Jr. (A)—Box 139, Monroe	Sutton Park
Hugh Dalton Sims (A)—4236 Statesville Highway, Charlotte	New Hope
John L. Stokes III—Candler School of Theology, Emory University, Ga.	Wesley Chapel

Name and Address	Quarterly Conference

ASHEVILLE DISTRICT

Vance Bumgardner Ashe—244 Forest Hill Drive, Asheville	St. Paul's
Enoch Garfield Ball, Jr.—Route 1, Asheville	Salem-Barnardsville
Stephen Webb Brown—61 Herron Avenue, Asheville	Trinity
William Claude Clark (A) (E)—Box 54, Weaverville	Marshall
Leshe F. Ditenfield—Route 2, Candler	Laurel Hill-Davis Chapel
E. H. Goode (A)—Leicester	Sandy
Edwin C. Gover (A) (R)—Avon Park, Fla.	Sandy
Gary Guy Gregory (A) (E)—Box 126, Fairview	Fairview
Ray Johnson (A)—Saluda	Dana
Paul Sevier Jones, Jr.—14-A Edgewood Knoll Apts., Asheville	St. Paul's
Gordon Eastman Keeler (A) (D)—515 Rhododendron Ave., Black Mountain	Azalea-Tabernacle
Henry King—Marshall	Marshall
Thomas M. Mason (A) (E)—111 Tacoma Circle, Asheville	Haywood Street
Byrd Metcalf (A)—RFD, Pensacola	Bald Creek
Charles E. Nesbitt—44 Watauga St., Asheville	Central
H. D. Noblitt—Bald Creek	Bald Creek
Willis Duke Weatherford (D)—Black Mountain	Black Mountain
Earl Alvin Whitaker—Leicester	Leicester
George Herman White—Guilford College	Brevard
Zeno Wright—Rosman	Rosman

CHARLOTTE DISTRICT

Mrs. Gertrude F. Adams (A) (E)—3420 Shamrock Dr., Charlotte	Hawthorne Lane
Fred M. Armstrong, Jr.—2620 Bay St., Charlotte	First
Leon N. Atkinson—2021 Belvedere Ave., Charlotte	Central Avenue
Gerald T. Barnes, Jr.—1830 Asheville Place, Charlotte	Dilworth
Herbert Edwin Blackmon—320 W. Park Ave., Charlotte	Belmont Park
Paul C. Bowers, Jr.—607 Shepherd St., Durham	Wesley Heights
George Brain, Jr.—4427 University Dr., Charlotte	Central Avenue
John Dorsey—122 Placid Place, Charlotte	Dilworth
Howard G. Dover—710 E. 19th St., Charlotte	Duncan Memorial
R. J. Essary (A) (D)—Route 1, Stanley	New-Salem-Field
James Patrick Hefner—4106 Derita Rd., Charlotte	Cole Memorial
Fred Otto Lau—1324 Thomas Ave., Charlotte	Central Avenue
William J. McClellan (D)—724 Charles Ave., Charlotte	Spencer Memorial
Donald Isaiah Newman—2201 Shamrock Dr., Charlotte	St. Luke
W. Ed Norton—1025 Adams St., Charlotte	Duncan Memorial
Derrell Lloyd Parris—2412 McClintock Rd., Charlotte	Calvary
R. L. Poindexter, Jr. (A) (D)—Route 1, Box 499, Charlotte	Blair Road
Dr. James S. Price, Jr.—Box 9028, Charlotte	Hickory Grove
Bert Puett—Route 1, Huntersville	Asbury-Huntersville
Paul Vance Ridenhour (A) (E)—Denver	Red Springs
M. M. Rose	Mouzon
James Roberts (A)—Route 1, Box 162, Pineville	Aldersgate
Bruce Robertson—2215 Chatham Ave., Charlotte	Kilgo
G. Nelson Rueschling, Jr. (A/3C) A.F. 14723508 Hdq. Sqd., Box 109, Homestead A.F.B., Fla.	Wesley Heights
Albert Thurston St. Clair (A)—Route 4, Box 217, Charlotte	Morris Field-Faith
Luther M. Taylor (A) (D)—6310 Robinson Church Rd., West Charlotte	Epworth Lane
Dennis A. Weaver (A) (D)—Dublin	Faith

GASTONIA DISTRICT

Vance Newlan Allen (A) (E)—Route 1, Lawndale	Oak Grove-St. Paul
Roscoe Lake Billings (A) (E)—Route 4, Lincolnton	Lincoln Circuit
Frank Edward Blalock (A) (E)—Lowell	Lowell
William Lee Bumgarner	Kings Mountain: Central
Robert W. Combs—Candler School of Theology, Emory University, Ga.	Boger City
John Tyra Gantt—Boger City	Boger City
J. Sidney Gardner (A) (E)—Casar	Cleveland Circuit
Thomas Randolph Goodson—Route 11, Box 544B, Charlotte	Pisgah
George C. Harris—504 West Granite, Gastonia	First
Howard Walter Haskell—833 West Marion Street, Shelby	Boiling Springs
Jack Thomas Hoover (A)—Route 1, Mount Holly	York Road
Wayne E. Hoyle (A)—Polkville	Polkville-Rehobeth
Willis H. Jones (D)—Eighth Avenue Extension, Cramerton	West Cramerton
D. H. Lutz—Route 1, Bessemer City	West Cramerton
Edmund R. Lynn (A) (E)—Route 2, Vale	Toluca
Eugene C. Kincaid—Route 1, Bessemer City	Concord-Mary's Grove
John Wesley Lockman—Boger City	Boger City
Bruce Allen Norwood (A) (E)—Route 2, Kings Mountain	El Bethel
Murray Kenneth Paxton—Smyre Station, Gastonia	Smyre
Carl Allen Pruett—Shelby	Hoyle Memorial
W. W. Pryor (A) (D)—Route 1, Vale	Union Circuit
E. O. Queen (A) (D)—Bessemer City	Bethea-Puett
Henry Frazier Steel—Shelby	Central
Edgar Alton Taylor—711 North Ida St., Gastonia	Faith
Thomas Zinavage—Shelby	Central

Name and Address	Quarterly Conference
GREENSBORO DISTRICT	
J. H. Abernathy—Whitsett	Haw River
Evan S. Bancroft—Route 2, Box 577, Greensboro	Joyner Memorial
William Frank Brown—5140 Travis Ave., Fort Worth, Texas	West Market
Thomas J. Duncan, Jr.—Route 8, Greensboro	Joyner Memorial
William Byrd Elison—Britian Ave., Summerfield	Flat Rock
Raymond Oscar Endicott (A)—338 Bridge St., Leaksville	Meadow View
Kenneth G. Fansler—2512 Shady Lawn Dr., Greensboro	Christ
Henry Leon Groome—Route 7, Box 180, Greensboro	Groometown-St. Andrews
Elmer Odell Hall—Gibsonville	Gibsonville
Luther Collins Harris (A)—514 Kenilworth St., Greensboro	Joyner Memorial
John Bryan Hunsinger—1108 Pamlico Dr., Greensboro	Bethel
C. B. Marsnburn—2108 Georgia St., Greensboro	Newlyn Street
Ebby Lee Murphy (A)—Route 3, Madison	Stokesdale Circuit
Orville D. Park—518 Kirkland St., Greensboro	Rehobeth
Donald Lee Payne—3200 London Rd., Greensboro	Oak Ridge-Morehead
Troy L. Pegram—Route 2, Kernersville	Flat Rock
Paul Rakestraw—Route 1, Reidsville	Mount Herman-Meadow View
S. G. Strader (A) (E)—Route 1, Madison	Mount Herman
Philip Ray Vaughn (A)—Route 1, Stokesdale	Midway Circuit
S. R. Ward (A)—Route 1, Madison	Rockingham Circuit
William Rayvon White (A (E)—Mayodan	Mayodan
Royal E. Williams—3804 West Avenue, Greensboro	Trinity
T. G. Williams (A) (R)—Route 1, Summerfield	Summerfield
HIGH POINT DISTRICT	
Thomas Harrison Adams—Route 4, High Point	Fairfield
James Monroe Booker—Route 7, Greensboro	Vickery-Burnette's Chapel
Robie Bunyan Evans—Box 154, Liberty	Liberty Circuit
William Austin Frye—Box 156, Archdale	Fairview
Clifford Wade Jarvis—1104 N. Hamilton St., High Point	Northwood
Frank Melvin Jarvis—800 Meredith St., High Point	Welch Memorial
Lonnie A. King—Route 1, Seagrove	Seagrove
Foster Ree Loflin (A) (E)—Seagrove	Seagrove
Larry Maxwell—Route 2, Asneboro	Giles-Charlotte
Gerald Morgan—723 Grand Ave., High Point	Calvary
Mitchell Craig Murrow—167 Homestead Ave., High Point	Oakview
William Homer Osborne, Jr.—844 Occoneechee Ave., Asheboro	Central
Francis Oliver Patterson—Route 2, Trinity	Memorial
Billy Thamer Payne (A)—2803 Lamar Ave., Asheboro	Calvary
John Wyatt Rierson—736 Holly St., Asheboro	Central
Robert Earl Sides—Box 295, Archdale	Archdale
Billy Wayne Stamey (A) 525 Nathan Hunt Dr., High Point	St. Timothy
Thomas E. Strickland (A) (E)—501 Emerywood Dr., High Point	Burnetts-St. Timothy
William Howard Voncannon (A) (D)—Route 4, Asheboro	Bethel-Julian-Franklinton
Charles Branson Walker (A)—Route 1, Trinity	Fairview
James Roland Williams (A) (D)—617 Dixon Ave., Asheboro	West Side-West Chapel
Manuel David Wortman—463 S. Main Street, High Point	Main Street
Everette Burton Wright (A) (D)—Route 5, Asheboro	Mount Shepherd
MARION DISTRICT	
Judson Franklin Bowers—Morganton	First
John Henry Causey—Rutherford College	Rutherford College
John Wesley Cole (A) (E)—114 Patton St., Morganton	Morganton Circuit
William Levy Crowell—Route 2, Graham	Mount Hebron
Delbert Morphew Curtis—RFD, Marion	Cross Mills
Joe Cliff Davis—Siler City	Hildebran
Archie Ray Freshour (A)—Route 2, Marion	Fairview-Arney
Grover Cleveland Greene—610 Shady Lane, Marion	Cross Mills
Carl Allison Haire (A) (E)—Icard	Mount Harmony
Luther Paul Heafner (A) (E)—Bostic	Sunshine
Melvin T. Hinshaw (A) (E)—Rutherford College	Rutherford College
James Lee McKinney (A)—Gilkey	Gilkey
J. D. Pyatt (R)—Route 1, Marion	Marion Circuit
Mrs. Mabel Jenkins Snyder (A) (E)—302 Rocky Ford Rd., Morganton	North Morganton
Gerald Boyd Tomlinson (A) (D)—Box 548, Hildebran	Hildebran
Bennie Walters (A) (D)—Route 1, Box 287, Morganton	Burke-McDowell
NORTH WILKESBORO DISTRICT	
Ralph H. Ballard (A)—Route 1, Boone	Boone Circuit
John Glenn Barden (D)—417 Howard St., Boone	Boone
Wade Wilhelm Benson (A) (D) -Route 5, Hickory	Mount Bethel
Millard F. Bumgarner—Miller's Creek	Miller's Creek
Jack L. Caudill—508 Tarpon Ave., Sarasota, Fla.	Deerfield
John Paul Davenport—417 Howard St., Boone	Creston-Green Valley
William Pleas Edler (A) (D)—Star Route, Sparta	Alleghany-Crouson
L. W. Hall (A) (E) (R)—Route 1, Newland	Elk Park
William H. Key (A) (D)—Sherwood	Watauga
Joseph Crowell McMurry—Route 4, Boone	Deerfield
Sammy Martin—Route 2, Hiddenite	Pilgah
Eugene Field Moose—Stony Point	Stony Point
Leonard Ernest Moretz—Route 2, Boone	Boone Circuit
Jennings William Prichard (A) (E) (R)—Hiddenite	Hiddenite
J. D. Rankin (E)—Boone	Boone

Name and Address	Quarterly Conference
Ferman Jerry Rogers, Sr. (A)—Elkin	Antioch-Traphill
Ben Malcomb Smith (E)—E Street, North Wilkesboro	First
William Ralph Surratt (A) (D)—Route 2, Lansing	Helton
R. Green Weaver (E)—Elkton, Md.	Helton
Summey Edward White (A) (E)—Hamptonville	St. Paul's
Leroy Wood (D)—Route 1, Blowing Rock	Deerfield

SALISBURY DISTRICT

Randall Ethan Beaver—916 N. Juniper St., Kannapolis	North Kannapolis
Jack Robert Becknell—142 Old Charlotte Rd., Concord	Westford
Franklin Elliotte Brown (A) (D)—Route 4, Box 276, Kannapolis	Bethany
Hubert Alvin Brown (A) (D)—Landis	Landis
Douglas Howard Butler—Box 112, Misenheimer	Salisbury: First
Ralph Wesley Caton, Jr.—535 Kerr St., Concord	Kerr Street
Robert Lamar Crook (A)—Route 8, Box 566, Salisbury	Long Street
George Turner Daniels—1009 Elm St., Kannapolis	Memorial
John Raymond Dawkins (A) (E)—200 West 12th St., Salisbury	Main Street
Stanley C. Gibson (A)—Route 2, Salisbury	Rowan
Earl Miles Hansell (A) (E)—Route 1, Concord	Roberta
James Franklin Herman—Box 192, Misenheimer	Mattons Grove-Zion
James Baxter Long (A)—Route 2, Concord	Shiloh
Bobby Wayne Moody (A)—Route 2, Stanfield	Center Grove
Jesse G. Scott (A)—Route 1, Statesville	Elmwood
Maynard Elmer Seehorn (A)—Route 2, Gold Hill	Gold Hill-Bethlehem
Frank Siler Starnes (A) (E)—Box 63, Kannapolis	Center
Mrs. Lennie Jacobs Stough (A) (D)—Box 11, Woodleaf	Woodleaf
Frank Blair Turner (A)—Route 1, Midland	Midland
Rodney T. Yates (D)—Dakota Avenue, Kannapolis	Trinity

STATESVILLE DISTRICT

Norman Gerald Barrier—711 Oakwood Dr., Statesville	Broad Street
James Herman Billings (A) (E)—Route 2, Cleveland	Cool Springs
Edward D. Cantor, Jr. (A) (E)—Route 1, Granite Falls	Rhodhiss
Bain E. Dagenhart—Stony Point	West Iredell
Charles W. Dorton—Route 2, Mooresville	McKendree
Mack D. Drum—702 W. C St., Newton	Balls Creek
Palmer G. Greenhill—341 W. Elson Ave., Mooresville	Broad Street
Jacob Ivey Hickman (E)—Hudson	Hudson
Richard Dale Hilton (A)—Route 2, Granite Falls	Plateau-Wesley Chapel
Phyllis Ann Hornbuckle—Carolina Ave., N., Statesville	Wesley Memorial
John Wesley Kale—Viewmont Apts., Hickory	First
Homer M. Keever (E)—140 Bost St., Statesville	Broad Street
Charles E. Keyes—Drawer 41A, Hickory	Fairgrove
James B. Lloyd (A)—Route 1, Troutman	Shiloh-Wesley Chapel
Gaither Lee Lovett (A) (E)—Route 1, Box 466A, Lenoir	Harper's
Robert Wayne Lowrance—Catawba	Catawba
Rickie Wayne Mills—Route 1, Newton	Maiden: First
Davis A. Neil—Mooresville	McKendree
Joe Parker—1103 Boulevard, Statesville	Boulevard
Levi E. Paschal (A) (E)—Box 772, Mooresville	McKendree
Grady Newland Pilkenton (A)—112 Company St., Lenoir	South Lenoir-Mt. Olivet
Robert H. Raby—Route 3, Morganton	Harper's
Robert A. Setzer (E) (R)—Route 6, Box 490, Lenoir	Litlejohn-Gamewell
Bryson Coonie Sweezy (A) (E)—213 Cascade St., Mooresville	Jones Memorial
Maynard A. Tolbert—Route 2, Lenoir	Hudson
Lonnie W. Templeton (A) (E)—Route 2, Box 255, Statesville	Midway-Trinity
Beatrice H. Templeton—Route 2, Box 255, Statesville	Midway-Trinity
Donald Turman—Route 2, Mooresville	Triplett
William E. Walker (A) (E)—120 Fairlane Dr., Lenoir	South Lenoir-Mt. Olivet
Powell L. Wilkins, Jr. (A)—Route 1, Olin	Statesville: Wesley Memorial
Rufus P. P. Wilkinson—Maiden	First

THOMASVILLE DISTRICT

Floyd Lee Berrier (A)—109 Hiatt Road, Thomasville	Johnsontown
William Gettys Biggerstaff (A)—Route 1, Linwood	Greer's Chapel
Bennie Benjamin Bearden (A)—Route 2, Mocksville	Farmington
Robert A. Clanton, Jr. (A)—Hillsboro	Macedonia
Billy Weldon Clinard (A)—Route 2, Advance	Elbaton
James Paul Clodfelter, Jr. (A)—Route 1, Troy	Eldorado
W. D. Clodfelter	North Davidson
T. P. Deane —Pigeon Valley Road, Canton	Saint John
Archie Spurgeon Disher (A)—Route 8, Lexington	Tabernacle
William Robert Frost (A)—Route 4, Mocksville	Liberty-Concord
Lee Roy Hunt (A) (D)—Route 2, Lexington	Tabernacle
Carl Anderson Lain (A) (E)—281 Winston Rd., Lexington	Erlanger
Michael Alvin Latham—Wesley Seminary, Washington, D. C.	Elbaton
Calvin Clay Manning (A)—Route 6, Lexington	Bethany-Cotton-Grove
Johnny Mack Nelson—Route 2, Trinity	Tabernacle
John Sidney Paschal (A)—Scarritt College, Nashville, Tenn.	Tabernacle
C. Bryce Smith, Sr. (A)—Route 2, Trinity	Hopewell
I. J. Terrell (A) (E) (R)—Denton	Denton Circuit
Artis Theodore Tuttle (A) (E)—Route 3, Thomasville	Prospect-Pleasant Hill

Name and Address	Quarterly Conference
WAYNESVILLE DISTRICT	
Charles Bigwitch—Cherokee	Cherokee
George A. Carnwright (A)—Whittier	Whittier
P. B. Holloway—Lake Junaluska	Rockwood
Edward Lee—Route 2, Murphy	Murphy Circuit
Mrs. M. D. Newell (A) (E) (R)—Lake Junaluska	Faith-Francis Cove
Finley Orr—Route 3, Clyde	Fines Creek
Cletus Pope (A)—Route 3, Box 42, Hayesville	Shooting Creek
Harry Queen (A) (D)—Route 2, Canton	Pigeon Valley
J. Carl Sorrells (A) (E)—Route 4, Franklin	Sylva Circuit
WINSTON-SALEM DISTRICT	
James Dwight Cartner (A)—Box 105, Germanton	Germanton-Oak Grove
Francis Charles Church (A)—Milnaven Rd., Winston-Salem	
C. A. Cranford—721 Cranford, Winston-Salem	Union Ridge
Peter R. Gilbert—Baux Mountain Rd., Winston-Salem	Burkhead
G. B. Gwyn (R)—220 Hylton St., Mount Airy	Mount Airy Circuit
H. W. Hudspeth—121 N.E. 24th St., Winston-Salem	Wesley Memorial
Arthur Rufus Livengood (A) (D)—Pinnacle	Pinnacle
Oscar E. Merritt (A) (E)—East Bend	Mount Pleasant-Tabernacle
Dewey Michael Morrison (A) (E)—Route 2, Pinnacle	Shoals
William R. Ormond (A) (E)—Route 2, Ararat, Va.	Virginia Circuit
Cecil Mark Raby, Jr.—122 Hartley St., Winston-Salem	
Alberto Rodriguez (A)—Route 6, Mount Airy	Mount Airy Circuit
Wallace E. Ryals (A)—Route 1, Pilot Mountain	New Hope Circuit
Charles Vaughn—Central Methodist Church, Mount Airy	Central
Gerald Lee Wilson—233 Oakwood Ave., Winston-Salem	Ardmore
Dewey L. Yarborough—332 Picadilly Dr., Winston-Salem	

6. Lay and Reserve Lay Members

The following were certified by their Quarterly Conference as having been duly elected the representatives from their charges to the 1962 session of the Western North Carolina Conference.

The first name is the lay member and the second, the reserve lay member.

*Indicates the delegate registered.

ALBEMARLE DISTRICT

Albemarle: Central	*Staton Williams, Albemarle W. R. Dobbs, Box 869, Albemarle
First Street	*J. W. Dean, Jr., 526 Ridge Street, Albemarle E. W. Lefler, 221 Wilson Street, Albemarle
Main Street	*W. A. Lowder, 1410 W. Main Street, Albemarle Mrs. D. J. Hatley, 219 Church Street, Albemarle
Parkway-Pine Grove	*V. R. McLain, 718 S. 2nd Street, Albemarle T. W. Ward, 509 Smith Street, Albemarle
Tabernacle	*T. A. Still, 1466 White Oak Avenue, Albemarle Harry Shoe, 811 Smith Street, Albemarle A. L. Hatley, Route 2, Albemarle
Albemarle Circuit	*Mrs. Claude Poplin, Route 2, Norwood Carl Mabry, Route 1, Albemarle
Ansonville	*L. C. Springer, Route 2, Wadesboro Mrs. L. C. Springer, Route 2, Wadesboro
Badin	*Richard Curphy, Badin Otis L. Crisco, Badin
Bethany	W. T. Holt, Route 1, New London Floyd Griffin, Route 2, Albemarle
Bethel-Palestine	Houston Mauldin, Route 2, Albemarle Johnny Harward, Route 1, New London Hugh Smith, Route 2, Albemarle
Bethesda	*Miss Sadie Hathcock, Route 1, Albemarle Mrs. Van Frye, Route 1, Albemarle
Bethlehem	*Dwight Starnes, Route 2, Waxhaw Robert Thompson, Route 2, Waxhaw
Camp Ground	*Conrad Baker, Route 1, Waxhaw James Davis, Route 1, Waxhaw
Friendship	*Mrs. M. L. Snotherly, 310 Coble Avenue, Albemarle Henry Furr, Route 1, New London
Hebron	*Thomas A. Perry, Route 2, Monroe Boyd Laney, Route 5, Monroe
Indian Trail-Stallings	*Miss Myrtle Benton, Indian Trail Arnold Ford, Route 1, Indian Trail
Lilesville	*Miss Wilma Dennis, Route 2, Wadesboro E. V. Quick, Lilesville
Locust-Oakboro	Foy Brooks, Route 1, Stanfield G. E. Harward, Oakboro
Marshville	Vance Huggins, 2059 Hopedale Avenue, Charlotte S. M. Kale, Marshville

Mineral Springs	T. H. Haywood, Route 6, Monroe Henry Blythe, Box B, Mineral Springs
Monroe: Camp Sutton	Tom D. Winchester, 2016 Walkup Avenue, Monroe Warren G. Helms, 1900 Walkup Avenue, Monroe
Central	*Walter B. Love, Jr., Sunset Drive, Monroe Claude Eubanks, Box 332, Monroe
North Monroe-Benton Heights	*J. T. Hill, Box 187, Monroe T. W. Moore, 700 Benton Street, Monroe
Morven	*A. B. Pigg, McFarland J. W. Jenkins, Box 384, Morven
New Hope	*T. P. Belk, Route 5, Monroe Lee Aycoth, Route 5, Monroe
New Hope-Bethel	D. A. Atkinson, Route 3, Wadesboro *Charles Garriss, Route 3, Wadesboro
New London	
Norwood: First	*O. B. Mabry, Box 441, Norwood James Avett, Box 566, Norwood
Norwood Circuit	*J. H. Huneycutt, Route 2, Norwood James Dry, Route 1, Stanfield
Peachland	Robert P. Mitchum, Route 1, Peachland E. W. Caudle, Peachland
Polkton	Enos T. Edwards, Box 398, Wadesboro Benton Lee, Route 2, Polkton
Prospect	Mrs. B. W. Latham, Route 5, Monroe Mrs. Herbert Latham, Route 5, Monroe Mrs. Robert Helms, Route 5, Monroe
Salem	*R. W. Lowder, Route 1, New London M. L. Sides, Jr., Route 1, Mount Pleasant
Stanfield	L. A. Love, 4901 Central Avenue, Charlotte *J. S. Polk, Route 1, Stanfield
Unionville	*D. K. Love, Route 2, Monroe Roy Kindley, Route 7, Monroe
Wade	James Roberson, Box 42, Lilesville Miss Louise Ricketts, CC3, Wadesboro
Wadesboro: First	*John Potter, Box 268, Wadesboro Walter Morton, Box 250, Wadesboro
Waxhaw	*Lester Howie, Waxhaw Collins Thompson, Waxhaw
Weddington	Mrs. H. N. Porter, Route 2, Matthews *Robert Helms, Route 2, Matthews
Wesley Chapel	*Dr. Cameron West, Pfeiffer College, Misenheimer William Reasonover, Pfeiffer College, Misenheimer
Wingate	Wilbur Howard, Box 47, Wingate Hoyle Hinson, Route 1, Monroe (1) *P. E. Green, Marshville (2)

ASHEVILLE DISTRICT

Acton	*C. C. Marr, 135 Sand Hill Road, Asheville Mrs. Minnie Love, 6 Brucemont Circle, W. Asheville
Asheville: Abernethy	*Ralph Dean, Box 227, Candler Joe Hoffman, 85 Ivanhoe Avenue, Asheville
Asbury Memorial	Allen Neilson, 176 Webb Cove Road, Asheville Ralph Wilkerson, 67 Wolf Cove Road, Asheville
Biltmore	*Alfred Williams, Route 3, Box 952, Asheville J. B. Adams, Route 1, Arden
Bethesda	*W. A. Noblett, 12 Maple Drive, Asheville Ed Swann, 16 Willowbrook Road, Asheville (1) H. W. Stevens, 301 Old Haw Creek Road, Asheville (2)
Central	*C. E. Morgan, 10 N. Kensington Road, Asheville *Carl Hyatt, 9 Crestwood Avenue, Asheville Roy Cagle, Elk Mountain Scenic Highway, Asheville (1) J. Doyle Barnes, Busbee Road, Asheville (2)
Elkwood	*James Deweese, Box 7132, Asheville Charles Hazelrigg, 19 Beaver Drive, Asheville
Emma	Frank Williams, Route 4, Asheville Mrs. Frances Moss, Emma Road, Asheville
French Broad	*J. H. Everet, 24 Fairfax Avenue, W. Asheville J. B. Duckett, Box 266H, Edgewood Road, Candler
Grace	*M. E. White, 32 Pineburst Road, Asheville James R. Decoster, 187 Beverly Road, Asheville
Haywood Street	*Carroll Owens, 95 Monroe Place, Asheville Miss Ruby Reister, 79 Buchanan Avenue, Asheville
Oakley	*Grady Hutchinson, 433 Fairview Road, Asheville Nelson J. Miles, 58 Oakley Road, Asheville
St. Paul's	*James Bailey, 41 Austin Avenue, Asheville Richard Hart, 64 Wendover Road, W. Asheville
Trinity	Curtis Snipes, 155 Arthur Road, W. Asheville *Phil Sales, 80 School Road, Asheville (1) Clyde Taylor, 41 Gaines Avenue, Asheville (2) Frank Rymer, 183 Riverview Drive, Asheville (3)
Avery's Creek-Sardis	*John Kury, Route 3, Asheville Mrs. Eva Reid, Box 32, Arden

Azalea-Tabernacle	*Mrs. H. D. Smith, Route 1, Black Mountain B. K. Hampton, Box 396, Swannanoa
Bald Creek	Max Proffitt, Route 3, Burnsville Ralph Proffitt, Route 3, Burnsville
Balfour	A. H. Pruitt, Jr., 1804 N. Main, Hendersonville *W. M. Guice, Box 731, Hendersonville
Bell	*W. G. Plemmons, Route 2, Leicester Gay Kennerly, Route 2, Leicester
Bethel	Douglas Allison, 244 New Haw Creek Road, Asheville *R. M. Rice, Route 2, Asheville
Black Mountain	*T. W. Nesbitt, Box 574, Black Mountain W. B. Pollard, 107 First Street, Black Mountain
Brevard	*Luke Harrison, 226 S. Caldwell Street, Brevard Mrs. W. G. Boggs, 125 Rice Street, Brevard
Brevard Circuit	*J. P. Ramsey, Route 4, Hendersonville Grady Nicholson, Route 2, Brevard
Burnsville	Don Pardue, Burnsville *Elizabeth Motsinger, Route 2, Burnsville
Candler	*Carter Russell, Route 3, Candler Floyd Robinson, Route 3, Candler
Dana	R. L. Johnson, 1421 Old Spartanburg Rd,., Hendersonville *Mrs. Connie Henderson, 321 Ehringhaus, Hendersonville
East Flat Rock	Mrs. Roy Frye, East Flat Rock Mrs. Ernest Morton, 1421 Greenville Hwy., Hendersonville
Ecusta	Harrison Queen, Route 2, Brevard Mrs. Fred Brown, 220 Parkview Drive, Brevard
Edneyville	Mrs. William Dalton, Route 2, Hendersonville Mrs. Sue E. Rogers, Route 2, Hendersonville
Fairview	*Tommy Reynolds, Route 1, Fletcher Mrs. Maxine Harris, Box 134, Fairview
Fanning's Chapel	E. E. Smith, Route 1, Arden *Mrs. W. N. Connelly, Route 1, Arden
Fletcher	*Mrs. Ida Lee Lance, 27 Blake Drive, Arden J. Dudley Moore, Arden
Francis Asbury	*Robert Sawyer, Asbury Road, Candler Mrs. Hal Miller, Route 1, Candler
Hendersonville	*Dan Barber, Box 858, Hendersonville John Magness, Box 325, Hendersonville
Hot Springs	Neal Barnett, Paint Rock R. C. Kirby, Box 145, Hot Springs
Laurel Hill-Davis Chapel	George E. Wooten, Route 1, Candler *Oliver Brooks, Route 2, Candler
Leicester	*Chester Cole, Route 1, Leicester Mrs. W. E. Reeves, Route 2, Leicester
Mars Hill	*Porter Wallin, Route 3, Mars Hill Mrs. Ernest Cody, Route 3, Box 68A, Mars Hill
Marshall	*J. A. Dennis, Box 453, Marshall Mrs. Gilbert Stackhouse, Route 4, Marshall
Mills River	*Mrs. R. E. Clement, Route 1, Horseshoe Paul Alexander, Route 1, Horseshoe
Montmorenci	*Troy Hipps, Route 1, Box 506, Candler Herbert Roberson, Jr., Route 1, Box 281, Candler
Newdale	Charles Wilson, Jr., Route 2, Burnsville Charles Wesson, Route 5, Burnsville
Oak Hill	*Mrs. Joe Young, Route 2, Box 351, Candler Mrs. Charles Stuman, 69 Starnes Cove Road, Asheville
Oteen	R. S. Brown, 2 Church Road, Oteen J. T. Ross, 22 Pleasant Ridge Road, Oteen
Piney Mountain-Pisgah	*Hebert Rogers, Route 1, Box 416A, Candler C. S. Long, Route 1, Box 174, Candler
Reeve's Chapel-Brown's View	*Mrs. J. W. Stubbs, Box 35, Asheville Mrs. L. M. Pettit, Route 2, Candler
Riverview	*R. B. McIntyre, Sr., Route 1, Asheville Elbert E. Smith, Route 1, Asheville
Salem-Barnardsville	P. J. Nolan, Route 2, Weaverville *Verona Brittain, Route 2, Weaverville
Saluda	H. C. Davis, Route 1, Flat Rock Bill Pace, Route 1, Flat Rock (1) *Mrs. Harold Reeves, Box 176, Saluda (2)
Sandy	Mrs. A. P. Brown, Route 2, Leicester Mrs. A. F. Teague, Route 1, Marshall (1) *Mrs. E. C. Gover, Route 1, Leicester (2)
Skyland	*Mrs. Ruth Bailey, Skyland Apartments, Skyland Ernest Phipps, 28 Springside Road, Asheville
Swannanoa	John Prigman, 204 N.E. Avenue, Grovemont, Swannanoa *H. R. Connor, 331 Wilson Avenue, Swannanoa
Tryon	*Herb Renner, Box 1084, Tryon Dr. A. M. Graham, Box 7, Tryon
Weaverville	*L. A. Weaver, Sr., Route 3, Weaverville Francis Pratt, S. Main Street, Weaverville
Weaverville Circuit	*J. R. Parker, Box 584, Weaverville Arthur McDaris, Route 1, Weaverville

CHARLOTTE DISTRICT

Asbury-Huntersville	Pinkney Stowe, Route 1, Huntersville
	Burwell Jordan, Route 1, Huntersville
Blair Road	P. C. Williams, Route 1, Box 500, Charlotte
	*Mrs. R. L. Poindexter, Route 1, Box 499, Charlotte
Charlotte: Aldersgate	*W. L. Kincaid, 5117 Grapevine Drive, Charlotte
	R. L. Gosnell, 501 Rutland Drive, Charlotte
Belmont Park	*B. C. Gibson, 1629 Parson Street, Charlotte
	J. B. Ray, 2305 Commonwealth Avenue, Charlotte (1)
	W. C. House, Jr., 3516 Draper Avenue, Charlotte (2)
Big Spring	*M. H. King, 3601 Wilkinson Boulevard, Charlotte
	T. H. Case, 3324 Barry Avenue, Charlotte (1)
	Mrs. J. C. Simmons, Marshall Avenue, Charlotte (2)
Calvary	*H. L. Phillips, 2601 Hampton Avenue, Charlotte
	George W. Dooley, 354 Ridgewood Avenue, Charlotte
Central Avenue	*Johnnie Miller, 2001 Cumberland Avenue, Charlotte
	Emsley Goodwin, 3426 Eastway Drive, Charlotte
Chadwick	Miss Hettie Wilson, 106 Dupree Street, Charlotte
	Mrs. Ola Reid, 3409 Rozzells Ferry Road, Charlotte
Charlotte Methodist Church for the Deaf	Woolard Tuttle, 308 Coxe Avenue, Charlotte
	*Mrs. Esther D. Brown, 3901-A Ironwood Street, Charlotte
Christ	Jack W. Mock, 149 Gumbranch Road, Charlotte
	Doyle G. Lakey, 198 Coulwood, Charlotte
Cokesbury	*W. G. Broome, 2709 Athens Place, Charlotte
	Farris Brantley, 2709 Whittier Place, Charlotte
Cole Memorial	*Joe F. Fincher, 26024 Derita Station, Charlotte
	W. W. Goodson, 6000 Derita Road, Charlotte
Commonwealth	*A. S. Ray, Jr., Commonwealth Avenue, Charlotte
	G. F. Hiott, 2428 Commonwealth Avenue, Charlotte (1)
	W. L. Thames, 2240 Commonwealth Avenue, Charlotte (2)
Dilworth	*O. N. Hutchinson, 1824 Ewing Avenue, Charlotte
	K. O. Hobbs, 2601 Park Road, Charlotte
	*Powell Majors, 2749 Picardy Place, Charlotte (1)
	Herbert M. Wayne, 3822 Arbor Way, Charlotte (2)
Duncan Memorial	*Tom E. Smith, Route 2, Box 113, Matthews
	W. O. Fowler, 1709 Chatham Avenue, Charlotte
Epworth Lane	John Littlejohn, Jr., Route 10, Box 218, Charlotte
	*Mrs. A. W. Lowery, Route 1, Charlotte
Faith	C. C. Woods, 606 Church Street, Charlotte
	Haywood Morrison, 2836 Zebulon Avenue, Charlotte
First	*W. E. Jordan, 1212 Lexington Avenue, Charlotte
	*W. P. Pike, 2413 Kenmore Avenue, Charlotte
	Thomas W. Bird, 1701 Dilworth Rd., W. Charlotte (1)
	Charles W. Eskridge, 2054 Hastings Dr., Charlotte (2)
Gillespie	*Kenneth Abernathy, 628 Eastway Drive, Charlotte
	W. E. Boone, 2213 Cataline Avenue, Charlotte
Grace	*Charles Harris, 5848 Murrayhill Road, Charlotte 9
	Melvin Harris, 4510 Fenwick Court, Charlotte 9
Hawthorne Lane	*R. F. Evans, 527 Hawthorne Lane, Charlotte
	H. B. Crothers, 3401 Seward Place, Charlotte
	*Sidney S. Farabow, 3226 Fairfax Drive, Charlotte (1)
	W. B. Turner, 2616 Country Club Lane, Charlotte (2)
Hickory Grove	*Mrs. C. L. Cordell, Route 8, Box 119, Charlotte 5
	Cary Haigler, 509 Briarwood Drive, Charlotte 5
Kilgo	Mrs. Ruth Kilgo, 1717 Belvedere Avnue, Charlotte
	M. A. Skidmore, 3030 Ventosa Avenue, Charlotte
Memorial	W. S. Carson, 1709 Tyvola Road, Charlotte
	*Mrs. Willard S. Farrow, 3420 Shamrock Drive, Charlotte
Morris Field	*Mrs. J. E. Vardiver, Route 4, Box 222, Charlotte
	Mrs. David King, 1133 Fordham Road, Charlotte
Mouzon	*Walter Smith, 2031 Sharon Lane, Charlotte
	Hurley Rogers, 537 Ebb Place, Charlotte
Myers Park	*S. Herbert Hitch, Box 38, Charlotte
	*Dennis E. Myers, 808 Johnston Building, Charlotte
	Stuart Elliott, 212 Johnston Building, Charlotte (1)
	George C. Snyder, 1401 West Morehead, Charlotte (2)
Oak Grove	*R. M. Henderson, 5501 Racine Avenue, Charlotte
	Charles O'Dwyer, Route 11, Box 474, Charlotte
Plaza	*Clyde E. Bridger, 3414 Dunlavin Way, Charlotte
	Bob R. Barrett, 2529 Daniel Street, Charlotte
Pleasant Grove	*Howard Therrell, 301 Radio Road, Charlotte
	J. N. Jackson, Route 9, Box 397, Charlotte
Providence	*Robert L. Hines, 630 Llewellyn Place, Charlotte
	E. Lamont Ervin, 5929 Old Providence Road, Charlotte
Purcell	*Frank Beaty, 3714 Carlyle Drive, Charlotte
	Mrs. Frank Beaty, 3714 Carlyle Drive, Charlotte
St. Andrews	*J. B. Howarth, 800 Fairbanks Road, Charlotte
	Douglas Park, 1745 Wensley Drive, Charlotte
St. James	*Miss Lotha Pame, 4308 Eddleman Road, Charlotte
	M. W. Winters, 666 Bradford Drive, Charlotte
St. John's	*Lee Eagle, 4047 Hiddenbrook Drive, Charlotte
	E. H. Peele, 7126 Chartwell Lane, Charlotte

St. Luke ..... *J. M. Foreman, 2829 Palm Avenue, Charlotte
Sam Freeman, 3009 Palm Avenue, Charlotte
St. Mark's ..... *Dewey C. Stanley, 3314 Barringer Drive, Charlotte
Jack H. Scercy, 3830 Manchester Drive, Charlotte
St. Paul ..... *Louis H. Asbury, Jr., 156 Huntley Place, Charlotte
J. A. Adams, 2101 Runnymede Lane, Charlotte
Spencer Memorial ..... *M. J. Boyd, 1213 East 36th Street, Charlotte
E. N. Hudson, 814 East 36th Street, Charlotte
Tuckaseegee Road ..... *H. G. Goodman, 2412 Toddville Road, Charlotte
L. M. Townsend, Route 5, Box 813, Charlotte
Wesley Heights ..... *Paul Yount, 712 Woodruff Place, Charlotte
Earl Teague, 1932 West Boulevard, Charlotte
Davidson ..... *James B. Alexander, Davidson
Dr. J. H. Ostwalt, Davidson
Harrison-Marvin ..... R. L. McGinn, 3322 Park Road, Charlotte
Clegg Vaughn, Route 3, Waxhaw
Homestead ..... *Thomas L. Handsel, Box 157, Paw Creek
Corbett Holt, 324 West Avenue, Charlotte
Lowesville: Hills Chapel ..... *June Dellinger, Route 1, Stanley
Mrs. Puett Kidd, Route 1, Stanley
Matthews ..... *George Ivey Shelton, Box 26, Matthews
H. A. Kirkpatrick, Matthews
Moore's Chapel ..... *L. M. Bozardt, Route 5, Box 1034, Charlotte
John Ragam, Jr., Route 5, Box 1031K, Charlotte
Mount Holly: Aldersgate ..... Hayden Fortner, 212 Norton Road, Mount Holly
Gene Bynum, Box 304, Mount Holly
First ..... *Henry B. Herms, Route 1, Box 132, Mount Holly
Don Putnam, 202 North Hawthorne Street, Mount Holly
Mount Zion ..... *Miss Louise Atwell, Cornelius
Miss Edna Atwell, Cornelius
New-Salem-Field ..... *Clifton Stroupe, Route 1, Stanley
Glenn Sigmon, Route 1, Iron Station
Pineville ..... *C. E. Howie, Box 96, Pineville
Robert Whiteside, Route 1, Matthews
Riverbend-Snow Hill ..... *Jack Griffis, Route 1, Box 101, Mount Holly
Ted Kaylor, Route 1, Mount Holly
Rock Springs ..... Mrs. Mary Mundy, Route 1, Denver
*H. C. Little, Route 1, Denver
Thrift ..... *Claude Armstrong, 174 Mewwood Avenue, Charlotte
Calvin Haigler, Route 5, Box 636, Charlotte
Trinity ..... *Olin McClure, Route 9, Box 271, Charlotte
E. Guy Climer, Route 9, Box 323, Charlotte

GASTONIA DISTRICT

Asbury ..... *S. M. Shrum, Box 528, Lincolnton
Fred Shuford, Route 3, Lincolnton
Belmont: Ebenezer ..... *G. W. Barnes, Mount Holly Road, Belmont
Mrs. R. P. Caldwell, 107 Oak Trail, Belmont
First ..... *James M. Armstrong, Box 294, Belmont
Robert C. Helderman, 313 Gaston Street, Belmont
Park Street ..... *Ralph Abernathy, 207 Glenway Avenue, Belmont
Dave Wingate, 325 Kale Street, Belmont
St. Mark's ..... *T. Ike Pepper, Box 302, Belmont
Howard Pratt, Oak Trail, Belmont
South Point ..... *I. C. Ford, Route 1, South Point Road, Belmont
Torrence Stafford, Route 1, South Point Road, Belmont
Belwood ..... Ira Willis, Route 3, Lawndale
Sam Sain, 510 Franklin Avenue, Shelby
Bessemer City: Bethea-Puett ..... *Mrs. A. L. Lutz, 394 S. 12th Street, Bessemer City
Mrs. Estelle Carpenter, North 14th Street, Bessemer City
Odell Memorial ..... Walter L. Whitley, Box 432, Bessemer City
*George Lindsay, 106 West Lee Avenue, Bessemer City
Bethel-Crowell ..... *Blair Cody, Route 1, Newton
Ervin Carpenter, Route 1, Vale
Bethesda ..... *W. O. Smith, Route 2, Gastonia
Ralph M. Suggs, Route 2, Gastonia
Bethlehem-Bess Chapel ..... *Robert Leonhardt, Route 1, Cherryville
Mrs. Virginia Anthony, Route 1, Cherryville
Boger City ..... *Joe Ross, Box 346, Lincolnton
A. R. Proctor, Box 245, Lincolnton
Boiling Springs ..... *Mrs. Douglas Hardin, Boiling Springs
Mrs. T. O. Harris, Boiling Springs
Casar ..... Lawton Wortman, Route 3, Lawndale
Mrs. Carl Ivester, Lawndale
Cherryville: First ..... *Kenneth Beam, Cherryville
Kenneth Mayhew, Cherryville
Cleveland Circuit ..... *Johnnie Richards, Route 1, Ellenboro
Huston Waters, Route 3, Lawndale
Clover Hill ..... *Reid Wilson, Route 3, Lawndale
Warren Warlick, Route 1, Lawndale
Concord-Mary's Grove ..... *G. A. Hager, Route 2, Bessemer City
T. M. Hovis, Route 2, Bessemer City

Cramerton: Cramer Memorial	*H. S. Shellman, 246 Eighth Street, Cramerton
	W. R. Guy, 436 16th Street, Cramerton
West Cramerton	John Turner, West Cramerton
	Douglas Kelly, West Cramerton
Crouse	*C. C. Dalton, Route 1, Lincolnton
	Mrs. Lester Avery, Route 1, Crouse
Dallas	*Thomas W. Puett, Box 238, Dallas
	D. T. Tisdale, Box 115, Dallas
El Bethel	*Mrs. Mary Butler, Shelby
	Mrs. Katie Anthony, Route 3, Kings Mountain
Fallston: Friendship	*Evan Wilson, Route 5, Shelby
	Dickson Kendrick, Fallston
Gastonia: Bradley Memorial	*M. B. Stewart, 1016 West Sherwood, Gastonia
	Max Stewart, 1207 Cloninger Avenue, Gastonia
Covenant	Taylor McElveen, 627 Derby Court, Gastonia
Faith	*Charles B. Hipps, 909 West Main Street, Gastonia
	Mrs. George Wallace, 2003 East Ozark Avenue, Gastonia
First	*Paul Anderson, 916 South York Street, Gastonia
	Don Howell, 109 North Patrick Avenue, Gastonia
	Robert H. Pennix, 217 West 10th Street, Gastonia
	*Richard McPhail, 218 West 10th Street, Gastonia (1)
	Pat McSwain, 213 North Holland, Gastonia (2)
Maylo	*Johnny Lawing, 1236 Golf Course Drive, Gastonia
	Bobby J. Tate, 1029 Green Circle Drive, Gastonia
Myrtle	*Mrs. T. H. Baker, 9 Myrtle Avenue, Gastonia
	Mrs. Craig Bess, Route 1, Gastonia
St. John	*John McRee, 629 Armstrong Park Road, Gastonia
	Gordon Lewis, 1635 Kimberly Drive, Gastonia
Smyre	*O. V. Cantrell, 1132 Midway Drive, Gastonia
	Mrs. E. W. Jones, Box 1214, Gastonia
Trinity	*Mrs. C. J. Murphy, 1611 South York Street, Gastonia
	Mrs. F. E. Howard, 1617 Madison Street, Gastonia
York Road	Parks Gorman, 320 West Carson Drive, Gastonia
	Foye Mitchum, 1710 South Perry Street, Gastonia
High Shoals-Iron Station	*Edwin Tate, Route 1, Iron Station
	G. C. Frye, High Shoals
Kings Mountain: Central	Wilson Griffin, 611 Crescent Circle, Kings Mountain
Grace	*George Blalock, North Goforth Street, Kings Mountain
	William Jones, 706 Jackson Street, Kings Mountain
	*Mrs. J. E. Mauney, 1001 Church Street, Kings Mountain
Laboratory-Landers	*Carl Freeman, Route 4, Lincolnton
	Howard Summitt, Route 4, Lincolnton
Lawndale	*Zeno Wright, Lawndale
	Duran Johnson, Route 1, Lawndale
Lincoln Circuit	*T. L. Wright, Route 5, Lincolnton
	Lloyd Smith, Route 5, Lincolnton
Lincolnton: First	*Harlan Heafner, Lincolnton
	Frank Crowell, 805 South Aspen, Lincolnton
Rhyne Heights	*Lee Rhodes, Linwood Drive, Lincolnton
	A. T. Sain, Route 3, Lincolnton
Lowell	*Mrs. Perry England, Route 2, Wilkinson Blvd., Gastonia
	F. Ray Lowder, Box 113, Lowell
McAdenville	*Mrs. R. B. Gaither, Box 353, McAdenville
	Ross Gaither, Box 353, McAdenville
Northbrook	*Mrs. Carrie Mosteller, Route 3, Morganton
	Ted Hoyle, Route 1, Vale
Oak Grove-St. Paul	*Dwight Lankford, Route 5, Shelby
	Mrs. Dwight Lankford, Route 5, Shelby
Palm Tree	*Heyward Shuford, Polkville
	R. A. Warlick, Lawndale
Pisgah	*D. C. Thornburg, Sr., Route 4, Lincolnton
	Cletus Huss, Route 4, Lincolnton
Polkville-Rehobeth	*Alvin Blanton, Polkville
	G. G. Covington, Route 1, Lawndale
Sharon	*Howard Harrick, Dover Mills, Shelby
	Genn Blanton, Route 4, Shelby
Shelby: Aldersgate	John Brady, 813 Elmwood Drive, Shelby
	Jim White, 411 Leander Street, Shelby
Central	*Wade Hendricks, Jr., Box 484, Shelby
	Joe Whisnant, Box 145, Shelby
Hoyle Memorial	*Mrs. Roscoe Ingle, 37 West Randolph Road, Shelby
	Raymond Monroe, 210 Martin Street, Shelby
Lafayette Street	*James Morehead, 1224 Patterson Street, Shelby
	Lewis Ervin, 1 Lawrence Street, Shelby
Shelby Circuit	*Joe Eaker, Waco
	Hal Peeler, Route 6, Shelby
Stanley	*Oscar Moore Route 1, Stanley
	Mrs. Oscar Moore, Route 1, Stanley
Sulphur Springs	*Miss Cleopatra Latham, Route 6, Shelby
	James E. Elliott, Box 915, Shelby
Toluca	L. L. Houser, Route 2, Vale
	Eli Houser, Route 2, Vale
Union Circuit	W. C. Jetton, Route 1, Vale
	Mrs. B. M. Bolinger, Route 1, Vale

GREENSBORO DISTRICT

Bethany-Glencoe	*Mrs. P. M. Bailey, Route 1, Summerfield Miss Linda Moore, Route 1, Summerfield
Bethlehem	*Worth Fields, Pleasant Garden Stacy B. McClintock, Pleasant Garden
Draper: First	*Bruce Gauldin, East Lake Drive, Draper Robert Powell, 207 East Fieldcrest, Draper
Flat Rock	*Mrs. Dorsett Jones, RFD, Kernersville Mrs. Byrd Ellison, Britian Avenue, Summerfield
Friendship	*Raymond Tickle, Box 130C, Route 1, Guilford W. R. Matkins, Jr., Friendly Road, Guilford College
Gethsemane	*A. B. Moore, Route 2, Greensboro Mrs. J. B. Gordon, Route 2, Greensboro
Gibsonville	*Worth Overmon, Gibsonville Luke Clapp, Gibsonville
Greensboro: Bessemer	*J. W. Lewis, 1715 Westridge Road, Greensboro G. C. Cole, 1114 Elwell Avenue, Greensboro
Bethel	*Frank McDowell, 2416 Dellwood Drive, Greensboro Jack Ozmont, 4000 Sedgewood Lane, Greensboro
Calvary	*R. T. Gaines, 1405 Randolph Avenue, Greensboro T. W. Fain, 3315 South Elm Street, Greensboro (1) H. W. Highfill, 1917 Efland Drive, Greensboro (2)
Carraway Memorial	*Roy Smith, 2806 Alcott Road, Greensboro E. W. Tucker, 2005 Twain Road, Greensboro
Centenary	*W. G. Simpson, 1210 Northwood Street, Greensboro W. H. Purgason, 1401 Latham Drive, Greensboro
Christ	*Hugh B. Stokes, Jr., 117 West Brentwood Dr., Greensboro J. Elwood Mitchell, Jr., 116 Batchelor Dr., Greensboro
College Place	M. Ray Banner, Jr., 1201 Cornwallis Drive, Greensboro *Hal C. Fields, 207 East Hendrix Street, Greensboro
Glenwood	*W. P. Zink, 2400 Freeman Mill Road, Greensboro W. S. Ward, 1805 Independence Road, Greensboro
Grace	*W. S. Cross, Jr., 531 Woodvale Drive, Greensboro *James B. Millikan, 205 Kimberly Drive, Greensboro Austin L. Elliott, Jr., 4015 S. Fremont Dr., Greensboro (1) Ralph Stout, Jr., Box 354, Guilford (2)
Groometown-St. Andrews	Mrs. Margie Groome, Route 7, Box 180, Greensboro Mrs. N. B. Emory, 2514 Rocky Knoll Road, Greensboro
Hinshaw Memorial	*R. W. Shinn, Topping Road, Greensboro N. K. Shaw, Groometown Road, Greensboro
Joyner Memorial	Miss Mary Ellen Gibbs, Route 3, Box 271, Greensboro Mrs. Lawrence Sawyer, Route 3, Box 303, Greensboro
Mount Pisgah	Mrs. Elwood Dunn, 1219 Westridge Road, Greensboro Ralph B. Jones, 2406 Pisgah Church Road, Greensboro
Muir's Chapel	*Mrs. Dan E. Stephens, 713 Westland Drive, Greensboro Mrs. Walter Allred, 2604 Woodlyn Way, Greensboro
Newlyn Street	C. R. Morphis, 1917 Palm Street, Greensboro Cecil Smith, Church Street Extension, Greensboro
Proximity	*Fred W. Marshall, 3324 Rockingham Road, Greensboro J. T. Harris, 1820 Boulevard Street, Greensboro
St. John's	*John C. Inmon, 5610 Brookwood Drive, Greensboro Joseph D. Tew, 2711 Forbes Drive, Greensboro
St. Paul	*B. E. Blake, 3001 Baylor, Greensboro L. E. Parr, 408 Pine Street, Greensboro (1) R. B. Brady, Jr., 1910 Whitman Road, Greensboro (2)
Trinity	Allen Johnson, 1002 Onslow Drive, Greensboro Blease Wolfe, 5518 High Point Road, Greensboro
West Market	*W. I. English, 111 Hawkins Drive, Greensboro Orton A. Boren, 902 Cornwallis Drive, Greensboro *T. C. Harrell, 708 Cypress Street, Greensboro (1) Eugene Copeland, 1136 Westover Terrace, Greensboro (2)
Guilford College	*Mrs. L. E. Pitts, Guilford C. E. Baxter, 5704 Brooks Lane, Guilford Col. Br., G'boro
Haw River	James Murray, Route 6, Reidsville George Maxwell, Route 1, Brown Summit
Hickory Grove	*Chester Teddy, Route 1, Guilford Herbert Jones, Route 1, Guilford
Leaksville	Ben H. Holmes, 336 Bridge Street, Leaksville Miss Orene Fagge, 108 N. Hamilton Street, Leaksville
Lee's Chapel	*Charles W. McDonald, Box 6014, Greensboro Mrs. H. I. Swink, 2421 Lee's Chapel Road, Greensboro
Madison	*Mrs. W. T. Lauten, Madison Mrs. B. R. Apple, 546 West Murphy Street, Madison
Mayodan	*Miss Annie Martin, 200 South 7th Street, Mayodan J. Willie Smith, Mayodan
Meadow View	J. C. Harawav, Spray J. A. Ferguson, Spray
Moriah	*W. A. Sherrill, Riverdale Drive, Greensboro John B. Bowman, Route 6, Greensboro
Mount Carmel	*Albert G. Strader, Route 7, Reidsville Claude French, Route 7, Reidsville
Mount Herman	Mrs. L. H. Joyce, Route 1, Madison *Mrs. Sam Aaron, Route 1, Madison

Mount Pleasant	*C. C. Andrews, Route 1, McLeansville
	H. F. Fries, 3200 Bessemer Avenue, Greensboro
Mount Pleasant Circuit	*Maurice Garrett, Route 1, Liberty
	J. T. Holt, Route 1, Julian
Oak Ridge-Morehead	*R. N. Linville, Oak Ridge
	Dan Jessup, Route 3, Greensboro (1)
	Harry Gardner, Oak Ridge (2)
Pelham-Hickory Grove	J. Hester Fowlkes, Pelham
	*Fred Cox, Pelham
Pleasant Garden	W. L. Gibbons, Route 1, Greensboro
	*J. Owen Vickery, Pleasant Garden
Rehobeth	*Wayne McCraw, Route 8, Greensboro
	Chester Brady, Route 8, Greensboro
Reidsville: First	*Arlee Williams, South Scales Street, Reidsville
	F. J. Belo, Ann Rustin Drive, Reidsville
Main Street	*William C. Stokes, 308 South Main Street, Reidsville
	J. R. Rose, 802 Piedmont Street, Reidsville
Woodmont	*Earl M. Grogan, 1308 Woodland Drive, Reidsville
	Jimmy Waynick, 1309 Richardson Drive, Reidsville
Reidsville Circuit	*Allen Y. Stokes, Route 4, Reidsville
	Mrs. W. T. Wilson, Route 4, Reidsville
Rockingham Circuit	*Ben Fulp, Route 1, Belews Creek
	Reid Clarke, Stoneville
Ruffin	Mrs. Julia Watts, Ruffin
	Miss Annie Stacy, Ruffin
Sandy Ridge	*J. C. Dodson, Route 1, Sandy Ridge
	Willis Overby, Dobson
Spray	*J. A. O'Leary, Boulevard Station, Leaksville
	R. Manley Joyce, 519 Maple Street, Leaksville
Stokesdale	*Powell M. Shelton, Stokesdale
	James E. Shelton, Stokesdale
Stokesdale Circuit	Miss Faye Webster, Route 3, Madison
	*Gorrell Parrish, Route 1, Stokesdale
Stoneville	*Mrs. Agnes Purdy, Route 2, Stoneville
	Mrs. T. R. Wolfe, Stoneville
Summerfield	*Clyde Smith, Route 2, Summerfield
	Alton Sharon, Route 2, Summerfield
Tabernacle	*R. Lynn Horney, Route 4, Greensboro
	William A. Reynolds, Route 4, Greensboro

HIGH POINT DISTRICT

Archdale	F. N. Kennedy, Route 3, High Point
	*Earl Sides, Box 296, Archdale Station, High Point
Asheboro: Brower-New Union	*Wilbur C. Kearns, Patton Avenue, Asheboro
	Mrs. Delbert Ragsdale, Route 1, Asheboro
Calvary	Jesse Moffitt, Route 2, Randleman
	*Marshall Williams, Route 2, Randleman
Central	*J. D. Ross, Jr., 139 South Main Street, Asheboro
	James Crissmon, 119 Bossong Drive, Asheboro
First	*D. W. Holt, 710 West Kivett, Asheboro
	A. I. Ferree, 716 South Park Street, Asheboro
Giles-Charlotte	Elmer Walker, Route 1, Asheboro
	*Mrs. Joe Rich, Route 2, Randleman
Grace	Mrs. Brevard Brewer, 316 Morton Avenue, Asheboro
	Mrs. Owen Messersmith, 1915 Woodcrest Drive, Asheboro
West Bend	*Clarence Agner, 137 West Presnell Street, Asheboro
	Buren Lanier, Route 3, Asheboro
West Side	*Mrs. C. C. Howell, Route 3, Asheboro
	Mrs. Myrtle Register, Route 2, Asheboro
Bethany-Gray's Chapel	*Glyn Caudel, Route 1, Franklinville
	Odell Routh, Route 1, Climax
Bethel-Julian-Shiloh	Miss Elizabeth Hanner, Julian
	Clyde Bullard, Route 1, Julian
Bunker Hill-Sandy Ridge	*Garry Snow, Route 1, Kernersville
	Mrs. C. T. Westmoreland, Route 1, Colfax
Cedar Falls-Central Falls	Lester Laughlin, Route 3, Randleman
	*Mrs. G. B. Nelson, Cedar Falls
Coleridge	*Charles Teague, Route 1, Seagrove
	James Cox, Route 2, Siler City
Fairfield	*Charles Boyles, 1915 Alleghany, High Point
	Roby Evans, 1206 Doris Street, High Point
Fairview	G. W. Deaton, Archdale
	Willard Crouse, 3906 Archdale Road, Archdale
Franklinville	*Miss Laura Sumner, Franklinville
	E. D. Howey, Franklinville
High Point: Calvary	*Mrs. Hoyle Morgan, 723 Grand Avenue, High Point
	Mrs. W. V. Evans, 1222 East Green Street, High Point
College Village	*Mrs. Elizabeth Edwards, 841 Willow Street, High Point
	Mrs. Minnie Wood, 817 Fifth Street, High Point
First	Dr. C. L. Gray, 912 North Rotary, High Point
	*Darrell Bulla, 1043 Wellington, High Point
Highland	*J. D. Starnes, 305 Walker Street, High Point
	James Markham, 186 Textile Street, High Point

Lebanon	*Bob Parrish, 320 Birchwood, High Point J. E. Grissett, 105 Manor Drive, High Point
Main Street	*Lyles H. Kearns, 1112 Guyer Street, High Point Banks White, 702 Ferndale Drive, High Point
Mitchell's Grove	E. E. Witcher, 2708 Kivett Drive, High Point *Calvin Cashatt, Route 4, Box 177, High Point
Montlieu Avenue	*Joe Iveigh, 590 Greensboro Road, High Point W. B. Delk, Sr., Greensboro Road, High Point
Northwood	*Mrs. L. H. Bottoms, Box 5092, High Point John G. York, 605 Hawthorne Street, High Point
Oak View	*Coy Brown, Sr., 2902 N. Main Street, High Point Harvey Sink, Route 1, Box 243, High Point
Rankin Memorial	*Webster Marlowe, Route 4, Thomasville D. Hubert Oliver, 1111 Tipton Street, High Point
Saint Timothy	*Mrs. Billy Stamey, 525 Nathan Hunt Drive, High Point John Atkins, 419 Nathan Hunt Drive, High Point
Ward Street	James Scotten, 901 Circle Drive, High Point *J. R. Shelton, 1513 Courtesy Road, High Point
Welch Memorial	*Roscoe Briley, Box 589, High Point H. H. Kivett, Archdale
Wesley Memorial	*R. T. Amos, 902 Forest Hill Drive, High Point *J. A. Johnson, 507 Colonial Drive, High Point J. H. Covington, 909 Rockford Road, High Point (1) Holt McPherson, 700 Hillcrest Drive, High Point (2) Arthur M. Utley, Jr., 701 West Ray St., High Point (3)
Jamestown	E. M. Macon, 5845 High Point Road, Greensboro E. B. Stafford, Box 307, Jamestown (1) G. J. Johnson, 1008 Greensboro Road, High Point (2)
Liberty: First	*Tom Smith, Liberty W. B. Stamey, Liberty
Liberty Circuit	Lee Meredith, Route 1, Liberty Stamey Deaton, Staley
Mount Shepherd	*David Dunn, Route 2, Asheboro Howard Luther, Route 2, Asheboro
Mount Vernon	Everette Jones, RFD, Trinity Mrs. Willa Carter, S. Main Street Extension, High Point
Oakdale	Mrs. A. Felix Campbell, Box 72, Jamestown Mrs. T. L. Cassady, Box 263, Jamestown
Old Union-Mount Lebanon	*Everette Caughron, Route 1, Randleman Garland Newby, RFD, Sophia
Ramseur: Jordan Memorial	*A. W. Craven, Ramseur C. A. Cox, Ramseur
Randleman: First	*Walter I. Gibson, North Main Street, Randleman Mrs. Walter I. Gibson, North Main Street, Randleman
Randleman Circuit	*Lacy V. Adams, Route 1, Randleman John Wood, Route 3, Randleman
Seagrove	A. L. Ashburn, Seagrove Eli Jones, Route 1, Bennett
South Randolph	*Leonard Richardson, Route 4, Asheboro Harley Voncannon, 1015 Sunset Drive, Asheboro
Spring Hill	*Miss Gwendolyn Moore, W. Lexington Ave. Ext., High Point Miss Helena Paschal, W. Lexington Ave., High Point
Trinity: Memorial	*John Payne, Trinity Mrs. John Payne, Trinity
Vickery-Burnette's Chapel	Mrs. Hubert Jackson, Route 8, Greensboro *George Osborne, Route 7, Greensboro

MARION DISTRICT

Alexander	*Mrs. T. B. Huneycutt, Box 294, Forest City Norman Daniels, Route 2, Forest City
Avondale-Henrietta	*Mrs. T. A. McNeely, Henrietta Lawrence Wells, Avondale
Bakersville	Fred G. Brummitt, Bakersville J. E. Butt, Bakersville
Bethel	*J. D. Whitaker, Route 6, Box 889, Morganton Fred Orders, Route 4, Box 164, Morganton
Broad River	*Mrs. Bertha Walker, Route 1, Forest City Mrs. Norris Biggerstaff, Route 3, Forest City
Burke-McDowell	*Mrs. Ed Lowdermilk, Route 1, Box 402, Morganton Mrs. Flay Queen, Route 1, Box 366, Morganton
Caroleen	F. H. West, Caroleen *Paul Byers, Route 1, Forest City
Cliffside	H. C. Beatty, Cliffside *David L. McFalls, Cliffside
Connelly Springs	*Edmund Hudson, Connelly Springs George Abee, Rutherford College
Drexel	*Rondal Mull, Route 3, Box 354, Morganton Hubert Powell, Route 4, Box 624, Morganton
Fairview-Arney	Mrs. Julius J. Beck, Route 5, Box 138, Morganton *Mrs. Julius A. Beck, Route 5, Box 138, Morganton
Forest City: First	L. P. Self, 705 Carolina, Forest City *E. L. Walker, 803 Georgia, Forest City

Pleasant Grove .....*D. C. Cole, Route 2, Forest City
C. M. Erwin, Route 2, Forest City
Friendship-Shady Grove ..... Mrs. John W. Piecuch, Route 2, Connelly Springs
David Whisnant, 29 Hill Street, Granite Falls
Gilkey .....*Mrs. Steve Koon, Route 1, Union Mills
Mrs. George Montieth, Gilkey
Glen Alpine .....*R. T. Pitts, Glen Alpine
Dan Simpson, Morganton
Hildebran ..... Elmer Rudisill, Hildebran
James Harrison, Hildebran
Marion: Clinchfield .....*J. A. Cannon, Route 1, Box 336B, Marion
D. W. Quinn, Box 201, Marion
Cross Mill .....*Jim Comer, Airport Road, Marion
Walter Noblitt, Shady Lane, Marion
East ..... Ted George, 401 Fourth Street, Marieon
Ray Young, Route 1, Box 89A, Nebo
First ..... Robin Hood, Marion
*Nelson Parker, 311 South Main, Marion
St. Mark's .....*Joe Green, Box 501, Marion
Mrs. Eugene Bradley, Box 441, Old Fort
Marion Circuit ..... Miss Dottie Gardin, Route 1, Box 371, Marion
*Mrs. M. J. Byers, Route 2, Box 283, Marion
Mill Spring .....*Mrs. James Egerton, Mill Spring
Talmadge Moffitt, Route 2, Chesnee, S. C.
Morganton: First ..... J. B. Craven, Jr., 225 West Park Drive, Morganton
*P. V. Watlington, 104 Edgewood, Morganton
North ..... Ben Curlee, 211 Center Street, Morganton
Harry Hogan, 104 Williams Street, Morganton
Salem ..... C. Y. Green, Route 6, Morganton
*Margaret Carswell, Route 6, Morganton
St. Luke's .....*Mrs. J. A. Williams, 306 Wilson Street, Morganton
Andrew Stamey, 328 Carbon City Road, Morganton
St. Matthews-Zion Memorial *Conley Brendle, 215 Enola Road, Morganton
Robert Lane, Park Avenue, Drexel
Morganton Circuit ..... Dewey Whisnant, Route 6, Box 115, Morganton
*Mrs. C. L. Street, 105 Berry Street, Morganton
Mount Harmony .....*Harold Perry, Route 2, Connelly Springs
H. M. Carpenter, 3806 First Avenue, N.W., Hickory
Mount Hebron ..... Allen Jobe, Forest City
Wade Ensley, Route 2 ,Union Mills
Nebo-Murphy ..... Miss Helen Plant, Box 223, Nebo
*Miss Maggie Taylor, Route 2, Nebo
Oak Grove-Salem .....*E. N. Washburn, Route 2, Bostic
Mrs. Herman Biggerstaff, Route 3, Forest City
Old Fort .....*Mrs. Maude Steppe, Old Fort
Mrs. Kimball Miller, Old Fort
Old Fort Circuit ..... Mrs. Omar Wiseman, Route 3, Marion
Mrs. D. E. Lonon, Old Fort
Red Hill-Tipton Hill ..... Lamar Tipton, Relief
Ben Robinson, Kona
Rutherford College .....*Miss Frances Dowdle, Rutherford College
Mrs. Earle Harper, Sr., Rutherford College
Rutherfordton .....*John Twitty, Rutherfordton
Garland Cline, Rutherfordton
Spindale .....*Mrs. S B. Biggers, Spindale
Fred Kinzie, Box 155, Spindale
Spruce Pine .....*E. T. Erickson, Route 2, Spruce Pine
Mrs. G. C. Graham, Route 1, Spruce Pine
Sunshine .....*Tom Melton, Route 2, Bostic
Mrs. Tom Melton, Route 2, Bostic
Table Rock .....*Jack C. Annis, Route 5, Morganton
Charles R. Hensley, Route 5, Morganton
Valdese .....*Joe Mahaffee, Box G, Valdese
Mrs. Dewey James, Carter Street, Valdese

NORTH WILKESBORO DISTRICT

Alleghany-Grayson ..... Blake Hampton, Piney Creek
Mrs. Flora Dutton, Mouth of Wilson, Va.
Antioch-Trap Hill ..... Mrs. Amelee Evans, Sparta
Mrs. F. J. Rogers, Sr., Sparta
Avery .....*Ivor C. Vance, Plumtree
Glenn Baird, Route 2, Spruce Pine
Boone .....*Grady Farthing, Box 407, Boone
Willis Chester, 104 Cherry Drive, Boone
Boone Circuit .....*Edwin McKinney, Route 3, Boone
Miss Edna Hampton, Route 4, Boone
Boonville-Mitchell's Chapel .... Nelson W. Casstevens, RFD, Yadkinville
*W. Herbert Fleming, Boonville
Creston-Green Valley .....*Mrs. Gwynn Price, Warrensville
Mrs. Mayme Donnelly, Creston (1)
Mrs. M. E. Edmondson, Grayson (2)
Deerfield .....*Dale Wood, Route 1, Blowing Rock
Dexter Hampton, Route 4, Boone

Elkin: First	*George E. Royall, 214 Church Street, Elkin Raymond W. Harris, 219 Surry Avenue, Elkin
Elkin Circuit	*Harold Parks, Roaring River John Roberts, Ronda
Elk Park	E. C. Sutpnin, Montezuma D. D. Hughes, Linville
Helton	*Edd Roe, Lansing Bradley Sturgill, Grassy Creek
Hiddenite	*Rayford Thomas, Hiddenite J. S. Payne, Hiddenite
Jefferson	L. P. Colvard, Jefferson *Win Edwards, West Jefferson
Jonesville	*M. Neil Finger, Jonesville Miss Mary Mathis, Jonesville
Linville Falls	Paul Slater, Route 2, Newland *Gurney Franklin, Linville Falls
Miller's Creek	*Mrs. C. R. Warren, Route 4, North Wilkesboro G. C. McGlamery, Route 1, Miller's Creek
Moravian Falls	*Jay Church, Moravian Falls R. Don Laws, Moravian Falls
Mount Bethel	*W. L. Bowman, Route 1, Granite Falls Clyde Bolick, Route 5, Hickory
Mountain Park-Grassy Creek	*Mrs. Conrad Gentry, State Road Harold Hayes, State Road
Nathan's Creek	Mrs. Edward Cox, Scottsville *Mrs. Billie Jones, Scottsville
North Wilkesboro: First	*R. M. Brame, Jr., Box 269, North Wilkesboro Russell Hodges, 8th Street, North Wilkesboro
Pisgah	*Miss Sadie Martin, Route 2, Statesville Sammy Martin, Route 2, Hiddenite
Saint Paul's	Thomas Trivette, Hamptonville Harold Pierce, Route 2, Hamptonville
Sparta	*R. L. Pugh, Laurel Springs John Cooper, Sparta
Stony Point	*T. C. Rufty, Stony Point Herman Lackey, Route 2, Hiddenite
Taylorsville	*C. K. Sherrill, Taylorsville C. E. Rogers, Route 4, Taylorsville
Todd	Raymond Duvall, Todd *James R. Houck, Todd
Warrensville	*Mrs. Zeb Weaver, Route 1, West Jefferson Wayne Hartsog, Warrensville
Watauga	*Miss Shirley Henson, Sherwood Harold M. Mast, Sr., Valle Crucis
West Jefferson	*Carl Graybeal, West Jefferson Wayne Shepherd, West Jefferson
West Yadkin	Max Dickerson, Hamptonville Miss Mabel Cheek, Route 2, Boonville
Wilkesboro	*W. M. DeBerry, Wilkesboro Robert R. Smoak, Wilkesboro
Yadkinville-Center	*John D. Holcomb, Yadkinville Roy Pendry, Yadkinville

SALISBURY DISTRICT

Bethany	*J. Ivy Cline, Route 1, Concord J. H. Dabbs, 375 Poplar Tent Road, Concord
Bethel	*P. Y. Flowe, Route 1, Midland R. L. Tucker, Route 1, Midland
Centenary	*Bennett Carriher, Route 1, Mount Ulla Harold McLaughlin, Route 3, Mooresville
Center Grove	*Ralph Shinn, Route 2, Stanfield Ben Black, Route 2, Stanfield
China Grove: First	J. C. Carson, Jr., Box 238, China Grove *Mrs. John Demarcus, China Grove
South	Miss Maudie Mecimore, China Grove Ralph Fink, China Grove
Cold Springs	O. A. Swaringen, 65 West Corban Street, Concord Mrs. Pearl Barringer, Route 1, Mount Pleasant
Concord: Ann Street	*Lester C. Gill, 95 Brookwood Drive, Concord Mrs. W. J. Mabry, 283 Kerr Street, Concord (1) Clyde Waddell, 48 Brookwood Drive, Concord (2)
Center	Ralph Waddell, 84 American Avenue, Concord Tommy Barbee, 121 Woodland Drive, Concord
Central	*Otis S. Hope, 56 Eastcliff, Concord W. W. Hartsell, Box 152, Concord
Epworth	*M. G. White, 222 Franklin Avenue, Concord T. T. Williams, 126 Poplar Tent Road, Concord
Forest Hill	*Mrs. W. L. Linder, Concord Cline Mabry, Concord
Harmony	*Mrs. Carolyn Williams, 267 Misenheimer Ave., Concord G. G. Martin, 63 Old Charlotte Road, Concord
Kerr Street	*A. B. Lyerly, Sr., 194 Elm Street, Concord C. A. Sides, 22 Eastcliff Drive, Concord
Westford	Kenneth Austin, Route 1, Roberta, Concord *Reece Furr, Furr's Grocery, Concord

Concord Circuit	*Reece E. Cook, Jr., Route 4, Box 59, Concord
	Mrs. J. W. Parker, Route 3, Concord
Elmwood	C. A. Gilland, Route 4, Box 470, Salisbury
	Grover Hewitt, Route 2, Cleveland
Friendship	*Mrs. Earl A. Cook, Route 4, Concord
	Adam Howell, Route 4, Concord
Gay's Chapel	*Bennie Hilliard, Route 1, Salisbury
	Mrs. Bennie Hilliard, Route 1, Salisbury
Gold Hill-Bethlehem	*Ralph Peeler, Rockwell
	Albert Hammill, Route 2, Gold Hill
Kannapolis: Bethpage	*J. W. Fesperman, Jr., 2108 Bertha Street, Kannapolis
	Broadus Hinson, Route 3, Box 304, Kannapolis
Jackson Park	*W. J. Clayton, 1307 Lane Street, Kannapolis
	Dan Boone, 1503 Debbie Street, Kannapolis
Memorial	*Jason Honeycutt, 1304 West C Street, Kannapolis
	J. W. Chisholm, 202 Glenn Avenue, Kannapolis
Midway	Cardell L. Carter, 800 Oakshade Street, Kannapolis
	*W. S. Starnes, 604 Charles Street, Kannapolis
Mt. Mitchell	*John Christy, Route 2, Box 196, Kannapolis
	B. B. Troutman, 711 Ruth Avenue, Kannapolis
North	*M. A. Dayvault, 1500 North Cannon Blvd., Kannapolis
	Marvin Dwiggins, 210 West 22nd Street, Kannapolis
Royal Oaks	C. E. Harielle, Box 1226, Kannapolis
	Fred Vanpelt, 701 Dakota Street, Kannapolis
Trinity	*W. J. Bullock, 311 Bost Street, Kannapolis
	Baxter Shelton, 1003 Desoto, Kannapolis
Landis	*Glenn Demarcus, 415 West Mill Street, Landis
	Mildred Demarcus, 415 West Mill Street, Landis
Long Street-Yadkin	*Clyde E. Young, Route 8, Salisbury
	R. J. Poole, Box 274, East Spencer
Midland	Mrs. Boyd Helms, Route 4, Concord
	J. S. Hartsell, Route 4, Concord
Mount Olivet	*Ray Allen, 2610 Rolland Avenue, Concord
	E. R. Lackey, 504 Winecoff School Road, Concord
Mount Pleasant	*M. L. Polk, Mount Pleasant
	Frank Richardson, Mount Pleasant
Oak Grove-Unity	*Clyde Freeze, Route 1, China Grove
	Brooks Edwards, Route 3, China Grove
Providence	*E. E. House, Route 4, Salisbury
	L. E. Tatum, Route 1, Salisbury
Richfield	*William C. Shaver, Route 1, Richfield
	Mrs. George W. Clay, Box 174, China Grove
Roberta	*J. R. Blackwelder, Route 1, Concord
	Mrs. Ruth Hudson, 134 Smith Street, Concord (1)
	Mrs. Essie Williams, 5 Jackson Street, Concord (2)
Rock Grove	*Dwight Overcash, Route 3, Salisbury
	Clyde Robinson, Route 3, Salisbury
Rockwell-Liberty	John Lentz, Route 5, Salisbury
	*Mrs. J. C. Lentz, Route 5, Salisbury
Rocky Ridge	*J. Frank Scott, Jackson Training School, Concord
	Joe Bost, 60 Jackson Terrace, Jackson Park, Concord
Rowan	Mrs. Van Burris, Route 2, Salisbury
	David F. Fisher, Sr., Route 2, Salisbury
Salisbury: Coburn Memorial	*J. H. Dickson, 114 Wiley Avenue, Salisbury
	T. C. Earnhardt, 130 Chestnut Street, Salisbury
First	W. C. Stanback, 1722 Park Road, Salisbury
	*Mrs. Edgar Montgomery, 628 West Innis Street, Salisbury
Main Street	W. W. McSwain, 1214 North Main Street, Salisbury
	*Mrs. J. L. Love, 200 West 12th Street, Salisbury
Milford Hills	*C. W. Herman, 241 McCoy Road, Salisbury
	Duke Hoffman, 132 McCoy Road, Salisbury
Park Avenue	*Walter E. Eagle, 1515 South Second Street, Salisbury
	Mrs. Walter E. Eagle, 1515 S. Second Street, Salisbury
Shiloh (Cabarrus)	*Linn Brown, Route 2, Concord
	Mrs. Arthur Johnson, Route 2, Concord
Shiloh (Granite Quarry)	*Miss Mary Melton, Granite Quarry
	J. G. Jones, Granite Quarry
Spencer: Central	*Mrs. Worth B. Royals, Spencer
	Stokes Devereux, 749 Fourth Street, Spencer
Woodleaf	*J. H. Steel, Route 2, Cleveland
	Ira Benson, Woodleaf

STATESVILLE DISTRICT

Balls Creek	*Mack D. Drum, 702 West C Street, Newton
	Bobby Rudisill, Route 2, Catawba (1)
	Willie Cresimore, Route 2, Catawba (2)
Catawba	Dr. W. M. Musgrove, Catawba
	*Mrs. John Troutman, Catawba
Chapel Hill	*Mrs. D. H. Dennis, Statesville
	Wayne Pope, Route 7, Statesville
Claremont: Bethlehem	*Rupert Edwards, Box 405, Newton
	Mrs. Wallace Kirkman, Claremont
Collier's	*Robey Prestwood, Route 4, Lenoir
	Miss Evelyn Anderson, Route 2, Lenoir

Concord-Hopewell .....*Jimmie Saunders, Route 2, Catawba
Mrs. Ned Rowe, Route 2, Catawba
Conover: First .....*D. S. Drum, Conover
Cecil Darden, Box 89, Conover
Cool Springs .....*Clint Fox, Route 4, Statesville
Mrs. R. R. Ferguson, Route 4, Statesville
Fairgrove .....Ralph M. Sigmon, Route 2, Newton
*Harold Punch, Route 2, Box 115, Hickory
Fairview .....*Otho Davis, Mount Mourne
Roy Woods, Box 193, Davidson
Grace Chapel .....John W. Starnes, Route 2, Granite Falls
I. M. Starnes, Route 2, Granite Falls
Granite Falls: First .....Frank Sherrill, Granite Falls
J. V. Yount, Granite Falls
Harmony .....*C. E. Heath, Route 1, Harmony
Mrs. Claude Burgess, Harmony
Harper's .....*Mrs. R. H. Raby, Route 3, Morganton
R. H. Raby, Route 3, Morganton
Hickory: Bethel .....*J. E. Harbison, 1829 First Avenue, N.E., Hickory
H. R. Frye, 2243 First Avenue, S.W., Hickory
First .....*A. M. West, 351 Second Street, N.E., Hickory
*John F. Keever, Box 688, Hickory
Leon S. Ivey, Box 490, Hickory (1)
Mac Teeter, 641 Fourth Street, N.E., Hickory (2)
Highland .....*A. W. Wilkerson, Route 2, Hickory
Mrs. L. A. Cline, 1829 Eleventh Avenue, N.E., Hickory
Saint Luke's .....*Mrs. Russell Hines, 721 13th Avenue, N.W., Hickory
Miss Edna Harren, 135 16th Avenue, N.W., Hickory
Westview .....Mrs. Fred Helton, 206 14th Street, N.W., Hickory
*Mrs. O. L. Easter, 1411 Seventh Avenue, S.W., Hickory
Hudson .....*Joe Oliver, Hudson
James C. Steele, Route 1, Hudson
Lenoir: First .....G. W. Haas, 183 Prospect Street, Lenoir
*Paul Oakley, 303 Woodsway Lane, Lenoir
South-Mt. Olivet .....Mrs. M. A. Underdown, 400 Mountain View St., Lenoir
Miss Shirley Hermon, Route 7, Lenoir (1)
J. G. Warren, Route 8, Lenoir (2)
Whitnel .....James B. Prestwood, Route 3, Lenoir
Roy Beach, 113 Maehill Drive, Lenoir (1)
*Mrs. John O. Smith, Route 2, Granite Falls (2)
Littlejohn-Gamewell .....Miss Lelia Tuttle, Route 6, Lenoir
Cecil Herman, Route 6, Lenoir
Maiden: First .....*Allen Williams, Maiden
Tom H. Watson, Maiden
May's Chapel-St. Paul's .....Mrs. Lamar Murray, Route 1, Maiden
*Mrs. D. B. Johnson, Maiden (1)
Vernon Withers, Route 1, Maiden (2)
McKendree .....Davis Neil, Route 1, Mooresville
E. O. Hager, Route 2, Mooresville (1)
*Rufus Isenhour, Route 2, Mooresville (2)
Midway-Trinity .....*J. A. Guy, Route 1, Stony Point
Claude Massey, Route 8, Statesville
Monticello-Rose Chapel .....Clyde Lackey, Route 8, Statesville
*W. J. Reves, Route 4, Statesville
Mooresville: Broad Street .....*J. Clyde Sherrill, Charlotte Highway, Mooresville
Bill Parker, 611 West Wilson Avenue, Mooresville
Central .....*Joe Thompson, 146 Cedar Street, Mooresville
Roland B. Morgan, 116 Cedar Street, Mooresville
Jones Memorial .....Walter Gallimore, Cascade Street, Mooresville
Charlie Smith, Statesville Avenue, Mooresville
New Salem .....*Wayne Stikeleather, Route 4, Statesville
Fred Swann, Route 1, Statesville
Newton: Abernethy Memorial ..*Horace Hoke, Route 1, Conover
Hugh R. Eckard, Lyle Haven, Conover
First .....*R. C. Reinhardt, 811 N. Ashe Avenue, Newton
*Charles Durham, Newton
Charles Gordon, Newton
Olin .....William T. Tatum, Route 1, Olin
*Mrs. Floyd Walker, Route 1, Olin
Rhodhiss .....Jack Edwards, Rhodhiss
*Bedford Teague, Route 1, Granite Falls
Shiloh .....Smith Setzer, Route 2, Catawba
*Mrs. Vada Edwards, Route 1, Claremont
Shiloh-Wesley Chapel .....Hal Deaton, Route 1, Troutman
*J. E. Honeycutt, Route 7, Statesville
South Fork .....*Bain Scronce, Route 1, Newton
Mrs. Bain Scronce, Route 1, Newton
Statesville: Boulevard .....*Boyd W. Daniels, 757 N. Center Street, Statesville
Miss Katye Williams, 1115 Boulevard, Statesville
Broad Street .....*Gordon L. Wilson, 240 North Mulberry Street, Statesville
R. D. Warwick, 602 Cherry Street, Statesville
Race Street .....*T. E. Stough, 334 Dunavant Lane, Statesville
Fred Robinette, 815 East Front Street, Statesville
Wesley Memorial .....*L. B. Alexander III, 343 Fieldstone Circle, Statesville
John H. Lenderman, 756 North Mulberry St., Statesville

Terrell	T. M. Lutz, Star Route, Terrell
	*Clifford Holdsclaw, 219 McNeely Street, Mooresville
Triplett	Clyde Millsaps, 346 South Magnolia Street, Mooresville
	*Mrs. Marvin Davis, Route 1, Mount Ulla
Troutman	*I. L. Clodfelter, Route 1, Troutman
	Harry Whitener, Troutman
Union Grove-Zion	*Robert Rash, Union Grove
	Frank Goodman, Route 5, Statesville
Vanderburg	*H. K. Hethcox, Route 2, Mooresville
	June Blackwelder, Route 2, Mooresville
West Iredell	W. T. Poston, Route 3, Statesville
	*Bain Dagenhart, Route 1, Stony Point (1)
	Mrs. John Gant, Route 6, Statesville (2)

THOMASVILLE DISTRICT

Advance-Mocks	Joe Jones, Route 2, Advance
	William L. Ward, Jr., Route 2, Advance
Bethany-Cotton Grove	*Roscoe Owen, Route 6, Lexington
	Clarence Sink, Route 7, Lexington
Bethesda	*Alex Hinkle, Route 10, Lexington
	Mrs. Alex Hinkle, Route 10, Lexington (1)
	Mrs. A. T. Tuttle, Route 1, Lexington (2)
Cid	Lutner Owens, Route 5, Denton
	Mrs. Marvin Hedrick, Route 2, Lexington
Cooleemee	*Mrs. W. A. Kirk, Cooleemee
	Robert Hoyle, Cooleemee
Davidson	Mrs. Roy L. Pickel, Route 2, Clemmons
	*Mrs. Ray Snider, Clemmons
Davie	Mrs. Sam Daywalt, Route 1, Mocksville
	*Mrs. James S. White, Box 185, Mocksville (1)
	J. N. Smoot, Route 1, Mocksville (2)
Denton: Central	*Arthur Lanier, Box 122, Denton
	Tom Johnson, Denton
Denton Circuit	Mrs. Reece Loftin, Denton
	Quinnie Spell, Route 1, Denton (1)
	*Lloyd Martin, Route 2, Denton (2)
Dulins	*Jimmy Wilson, Route 1, Advance
	H. R. Hendrix, Jr., Maple Avenue, Advance (1)
	David Smith, Route 1, Advance (2)
Elbaton	*Billy Eugene Myers, Route 2, Advance
	W. H. Clay Lawson, Route 2, Advance (1)
	Elgin Williams, Route 2, Advance (2)
Eldorado	*Isom Russell, Route 3, Denton
	Fred Morris, Route 1, Troy
Farmer	Mrs. Bob Hammond, Farmer Rural Station, Asheboro
	*Mrs. William Dingus, Farmer Rural Station, Asheboro (1)
	Mrs. J. F. Berrier, Farmer Rural Station, Asheboro (2)
Farmington	*Miss Mary McManan, Route 2, Mocksville
	Mrs. Nell Lashley, Route 2, Mocksville (1)
	Mrs. Benny Bearden, Route 2, Mocksville (2)
Good Hope-Arcadia	*Garland Koontz, Box 71, Lexington
	Lee Disher, Route 8, Lexington
Greer's Chapel	*R. V. Potter, Route 1, Linwood
	C. H. Coates, Jr., Route 1, Linwood
Hopewell	*Mrs. A. B. Cumby, Route 2, Trinity
	Mrs. Howard Ward, Route 3, Thomasville (1)
	Kenneth Kennedy, Route 2, Trinity (2)
Lexington: Erlanger	*Mrs. W. F. Rhyder, 324 Arrington Drive, Lexington
	Mrs. Carl Lain, 281 Winston Road, Lexington
First	*Clifford Erickson, 424 Woodsway Drive, Lexington
	Miss Elizabeth Ford, 214 Park Street, Lexington
Trinity	*Eugene Cope, 111 Spruce Street, Lexington
	Bill Kinney, 507 Beckner Street, Lexington
Wesley Heights-St. Timothy	*Mrs. John Brown, Briarcliff Road, Lexington
	John Brown, Briarcliff Road, Lexington
Liberty-Concord	C. F. Boger, Route 4, Mocksville
	*Paul Carter, Box 402, Cooleemee
Linwood-Tyro	*Mrs. Hubert Wilson, Route 5, Lexington
	C. E. Owens, Brown Street, Lexington
Macedonia	*Mrs. D. L. Crowell, Box 26, Southmont
	Mrs. Faye Clanton, Jr., Box 126, Southmont
Midway	*D. Eugene Brinkley, Route 10, Lexington
	Robert E. Motsinger, Jr., Route 9, Winston-Salem
Mocksville: First	*Dr. W. T. Byrd, Box 447, Mocksville
	E. L. Short, 811 North Main, Mocksville
Mocksville Circuit	*Wade Wright, Route 1, Mocksville
	Derry Barnhardt, Route 1, Advance
Mt. Carmel-Ebenezer	*Jack Kirk, Route 10, Lexington
	Miss Olivia Raper, Welcome
New Mt. Vernon-Shady Grove	Walter Craven, Route 5, Winston-Salem
	Richard Barnes, Route 2, High Point
North Davidson	*Clay Berrier, Route 9, Winston-Salem
	Don Snyder, Route 5, Winston-Salem

Oak Grove ..... *John N. McDaniel, Route 2, Mocksville
Lawrence McClamrock, Route 2, Mocksville (1)
Ernie Foster, 1009 North Main, Mocksville (2)

Pine Woods-Fairview ..... *Mrs. Archie Jordan, Route 1, Thomasville
Mrs. Willie Ray Evernart, Route 1, Thomasville

Pleasant Grove ..... *Mrs. Clayton Burton, 220 Unity Street, Thomasville
Mrs. Colon Freeman, Route 3, Thomasville (1)
Mrs. Herbert Penry, Route 4, Thomasville (2)

Prospect-Pleasant Hill ..... *Lawrence Crews, Route 3, Thomasville
James Tysinger, 905 Blair Street, Thomasville

Reeds ..... Albert Gobble, 917 Fairview Drive, Lexington
*Gilmer Farabee, Route 3, Lexington

Shiloh ..... *Fred Evans, Route 8, Lexington
Paul Leonard, Route 4, Lexington (1)
Webster Swicegood, Route 4, Lexington (2)
Mrs. A. A. Kyles, Route 4, Lexington (3)

South Davidson ..... *Laughton Fine, Route 1, Denton
Theo Cook, Route 1, Denton (1)
Mrs. Robert Frost, Route 3, Denton (2)

Tabernacle ..... *Leroy Hunt, Route 2, Lexington
Robert Green, Route 1, Trinity

Thomasville: Bethel ..... James Hutchens, 1169 Johnsontown Road, Thomasville
Mack Murphy, 200 Walnut Street, Thomasville

Fair Grove ..... *Harvey Black, Jr., Box 615, Thomasville
Joe Don Fouts, 119 Forest Drive, Thomasville (1)
Dalton Fritts, Box 707, Thomasville (2)

First ..... *James D. Lewis, Route 4, Thomasville
Orren R. Mason, 902 Blackstone Circle, Thomasville

Johnsontown ..... *Howard Green, General Delivery, Thomasville
Bill Edwards, Ball Park Road, Thomasville (1)
Annette Steed, 109 Hiatt Road, Thomasville (2)

Memorial ..... *Maxey Crowder, 605 Lexington Avenue, Thomasville
*T. H. Burwell, 138 Circle Drive, Thomasville
Harry Brown Finch, Box 910, Thomasville

Trinity ..... *Murphy Bates, 204 Rockspring Drive, Thomasville
Paul Pierce, 511 Duke Street, Thomasville (1)
Mrs. A. R. Davis, Box 283, Thomasville (2)

Unity ..... *Robert Teat, 317 Cannon, Thomasville
Floyd Money, Unity Extension, Thomasville

West End ..... *Walter Warner, 216 Long Street, Thomasville
Lester Bean, 211 Moore Street, Thomasville

Welcome: Center ..... *Norman McCrary, Welcome
Baxter Bates, Route 4, Lexington (1)
Mrs. C. C. Phillips, Box 156, Welcome (2)

WAYNESVILLE DISTRICT

Andrews ..... *John Christy, Andrews
Frank Ledford, Andrews

Bethel ..... *Mrs. Joe Beverage, Pigeon River Road, Canton
Mrs. Bert Cagle, Evans Road, Canton

Bryson City ..... John M. Freese, Bryson City
*Thomas Underwood, Bryson City

Canton: Central ..... *R. D. Coleman, 165 Vermont Avenue, Canton
W. N. Freel, Wesley Street, Canton

First ..... *L. G. Cody, 93 Newfound Street, Canton
Don Nichols, Canton

Cherokee ..... Mrs. George Owl, Cherokee
*Saughee Youngbird, Cherokee

Clyde ..... *Mrs. Grace Rogers, Clyde
Charles Hanes, Route 2, Clyde

Crabtree ..... *O. L. Yates, Crabtree Road, Waynesville
W. J. McCrary, Big Branch Road, Waynesville

Cullowhee ..... *W. E. Bird, Cullowhee
Mrs. W. B. Harrill, Cullowhee

Dellwood ..... Mrs. Clayton Alexander, Route 5, Waynesville
Mrs. Jack Nolan, Route 5, Waynesville

Faith-Francis Cove ..... *Mrs. Jack Nichols, Route 1, Waynesville
Mrs. Pink Francis, 101 Hillside Terrace, Waynesville

Fines Creek ..... Mrs. Steve Verastko, Simms Circle, Waynesville
Grover Rathbone, Route 3, Clyde

Franklin ..... James Hauser, Franklin
Robert S. Sloan, Franklin

Franklin Circuit ..... *Harold Cabe, Route 4, Franklin
James Rice, Route 2, Franklin

Hayesville ..... J. Walter Moore, Hayesville
*William J. Briggs, Hayesville

Hayesville Circuit ..... *A. L. Penland, Route 1, Hayesville
Andrew Auberry, Route 4, Hayesville

Haywood Circuit ..... *D. D. Reid, Route 3, Waynesville
W. E. Boone, Route 1, Canton

Highlands-Cashiers ..... *Mrs. Minnie Cole, Cashiers
Mrs. Hazel Sloan, Highlands

Junaluska	*S. E. Connaster, Route 3, Waynesville
	Hessie Terrell, Route 2, Clyde
Macon	*Mrs. William Parrish, Otto
	Mrs. Mary Bradley, Otto
Morning Star	*Carol Fless, Allen Farm Road, Canton
	Billy Thompson, Route 3, Canton
Murphy	*Bruce Armstrong, Murphy
	Bunch Nugent, Murphy
Murphy Circuit	Miss Kate Hayes, Route 1, Marble
	*Gus Rogers, Box 71, Murphy
North Macon	*Mrs. R. L. Poindexter, Route 3, Franklin
	William Ramsey, Route 3, Franklin
Pigeon Valley	James Queen, Route 2, Canton
	Mrs. D. Vance, Route 2, Canton
Robbinsville	Thomas Rushton, Robbinsville
	C. C. Bateman, Robbinsville
Rockwood-Plains	Mrs. Jeanette Swain, Newfound Road, Canton
	*George Wright, Thickety Road, Canton
Shady Grove	*Glenn Boyd, Route 2, Waynesville
	Rob Bridgman, Route 2, Waynesville
Shooting Creek	Horace McClure, Route 2, Hayesville
	*Neal Rogers, Route 3, Hayesville
Sylva	*Ramsey Buchannan, Sylva
	Dr. Harold McGuire, Sylva
Sylva Circuit	*Miss Lucy Bumgardner, Sylva
	Mrs. Ila Henson, Sylva
Waynesville	*Hugh Massie, Pigeon Road, Waynesville
	Lloyd Warren, 325 Branner Avenue, Waynesville
Webster	*Mrs. Joe Rhinehardt, Webster
	Edgar Moore, Cullowhee
West Macon	Eugene Crawford, Route 1, Franklin
	Mrs. Earl Harrison, Route 1, Franklin
Whittier	*Ward Lyons, Route 1, Whittier
	Mrs. T. B. McLean, Whittier

WINSTON-SALEM DISTRICT

Concord-Sharon	*Fred Hensley, Route 1, Clemmons
	R. F. Jones, Route 8, Winston-Salem
Danbury	*Miss Virginia Spencer, Route 1, Walnut Cove
	Miss Pearl Johnson, Route 1, Madison
Dobson	Glenn Beasley, Dobson
	Otis Carter, Dobson
East Bend	J. H. Sparks, Route 2, East Bend
	Miss Hattie Poindexter, East Bend
Forsyth-Stokes	*Lesley Bowman, Route 2, Walnut Cove
	B. O. Fuller, Route 1, Belews Creek
Germanton-Oak Grove	*Mrs. Rayford Tuttle, Germanton
	Johnny Mac Williams, Rural Hall
Hickory Ridge	*Fred Weeden, Route 7, Brownwood Dr., Winston-Salem
	Sollie Grubbs, Route 3, Winston-Salem
Kernersville: Cherry Street-Pine Grove	Lindo Long, 115 Lake Drive, Kernersville
	John Callahan, Route 2, Kernersville
Main Street	*J. E. Sherrill, Kernersville
	Otis Mayberry, Kernersville
King	*James Leader, Box 215, King
	Nome Hooker, Box 186, King
Level Cross	*Mrs. T. H. Wood, Route 2, Dobson
	Mrs. Ray Moser, Route 2, Dobson
Lewisville	*P. E. Hauser, Route 1, Pfafftown
	G. G. Reynolds, Lewisville
Mount Airy: Central	A. B. Macon, Box 271, Mount Airy
	*R. M. Smith, 410 South Main Street, Mount Airy
Franklin Heights	*Tommy Gordon, Route 5, Mount Airy
	Julius Miller, Route 5, Mount Airy
Rockford Street	*Hurley Moore, 402 Culbert Street, Mount Airy
	Lacy Jones, Jr., 209 Orchard Street, Mount Airy
Salem	*Fred Allred, Route 5, Mount Airy
	Tommie Nixon, Route 6, Mount Airy
Mount Airy Circuit	Bob Jessup, Route 2, Mount Airy
	Miss Mary Ida Jessup, Route 2, Mount Airy
Mount Pleasant-Tabernacle	*Bill Edwards, Route 1, Pfafftown
	Mrs. Louella Moser, Route 1, Tobaccoville
New Hope Circuit	*H. A. Johnson, Jr., Route 1, Pilot Mountain
	F. E. Bryant, Ararat, Va.
Oak Grove-Greater Mount Airy Parish	J. W. Snoddy, Route 2, Mount Airy
	Mrs. Wade Smith, Route 1, Mount Airy
Pilot Mountain	*Dr. I. F. Stone, Pilot Mountain
	Dr. H. C. Newsome, Pilot Mountain
Pine Grove-Clemmons	N. W. Hogue, 4200 Monroe Street, Winston-Salem
	C. W. Cox, Route 2, Winston-Salem

Pinnacle	*Charles Kellum, Route 1, Pinnacle
	Harold Boles, Pinnacle
Rural Hall	R. L. Reiger, Rural Hall
	Mrs. James Ziglar, Route 7, Winston-Salem
Sedge Garden	*Ray Cates, Route 3, Kernersville
	C. M. Routh, Route 3, Kernersville
Shiloh-Olivet	*F. C. Lackey, Route 1, Walkertown
	Mrs. Virginia McGill, Route 2, Germanton
Shoals	*Zane Caudle, Route 2, Pinnacle
	O. W. Hauser, Route 2, Pinnacle
Smithtown	*Mrs. Page Norman, Route 1, East Bend
	Mrs. Fern Matthews, Route 1, East Bend
Stokesburg-Pine Hall	Dewey Rothrock, Walnut Cove
	Chester Paris, Pine Hall
Surry Circuit	H. E. Tate, Route 3, Box 195A, Mount Airy
	J. B. Sparger, Route 3, Mount Airy
Virginia Circuit	Calvin Hull, Route 2, Ararat, Va.
	Curtis Hiatt, Route 2, Ararat, Va.
Walkertown: Love's	Mrs. Rex Bishop, Walkertown
	Mrs. Frank Hanes, Sr., Walkertown
Morris Chapel	*O. E. Dillon, Box 444, Kernersville
	Raymond Beeson, Route 2, Kernersville
West Forsyth	*Lawrence Whitman, Route 1, Pfafftown
	James Goins, 228 Marvin Boulevard, Winston-Salem
Winston-Salem: Ardmore	*Fred E. Carter, 1202 Miller Street, Winston-Salem
	L. J. Whisnant, 955 Oaklawn Avenue, Winston-Salem
Burkhead	*Frank A. Stitn, Jr., 174 Idlewood Drive, Winston-Salem
	Harry E. Myers, 2442 South Main Street, Winston-Salem
Centenary	*W. F. Womble, 2027 Virginia Road, Winston-Salem
	Norwood Robinson, 2200 Thornfield Rd., Winston-Salem
	*J. R. Marion, 2523 Reynolds Rd., Winston-Salem (1)
	Clifton Pleasants, 366 Arbor Rd., Winston-Salem (2)
Central Terrace	*H. G. Jonnson, Sr., 4755 West First St., Winston-Salem
	Paul Wilson, Jr., 3201 Anderson Drive, Winston-Salem
Children's Home	*M. T. Lambeth, Children's Home, Winston-Salem
	H. B. Simpson, Children's Home, Winston-Salem
Crews	*Herbert Lewallen, Route 3, Parish Rd., Winston-Salem
	Smith Flynn, 304 Grover Street, Winston-Salem
Grace	*Mrs. Eva Stanley, 1300 Houston Street, Winston-Salem
	Alvin Groce, 1617 Radcliff Street, Winston-Salem
Green Street	*George F. Phillips, 3100 Briarcliff Road, Winston-Salem
	Dewey Miller, 1029 Montgomery Street, Winston-Salem
Hanes-Bethel	*O. L. Maines, 1315 Harvey Street, Winston-Salem
	Irving Foster, 834 South Stratford Road, Winston-Salem
Hiatt Memorial	Harold Duggins, 53 Motor Road, Winston-Salem
	R. G. Whicker, Jr., Route 1, Box 408, Walkertown
Konnoak Hills	*Robert G. Clayton, 3234 Konnoak Drive, Winston-Salem
	James Ringley, 3003 Marmion Street, Winston-Salem
Maple Springs	*Hugh Nixon, Route 1, Winston-Salem
	J. W. Blalock, 1025 Huntington Road, Winston-Salem
Marvin	J. Wesley Carmichael, 532 East Polo Rd., Winston-Salem
	J. W. Wilkinson, 211 East Polo Rd., Winston-Salem
Mount Carmel	*Raymond Hill, Route 4, Paragon Rd., Winston-Salem
	A. L. Evans, Route 4, Winston-Salem
Mount Pleasant	*X. L. Leonard, 4920 Walkertown Rd., Winston-Salem
	Woody Phillips, 5126 Davis Road, Winston-Salem
Mount Tabor	*William B. Pfaff, 1215 Huntington Rd., Winston-Salem
	Jack Hailey, Route 8, Milhaven Road, Winston-Salem
New Hope	*E. M. Hauser, Pfafftown
	H. G. Thacker, Sr., 4613 Shattalon Dr., Winston-Salem
Oak Summit	*C. A. Ingram, 5302 Cox Boulevard, Winston-Salem
	Fred J. Holbrook, 4615 Ogburn Avenue, Winston-Salem
Ogburn Memorial	Mrs. J. S. Price, 4440 Tise Avenue, Winston-Salem
	*E. F. Jackson, 612 Newton Street, Winston-Salem
Pisgah	Gilmer Griffin, Route 3, Kernersville
	Charles Elliott, Route 3, Kernersville
Trinity	Mrs. H. C. Newman, 4300 West First St., Winston-Salem
	R. L. Davis, 331 Burkewood Drive, Winston-Salem
Union Ridge	*W. E. Mabry, 1908 Peachtree Street, Winston-Salem
	Fletcher Martin, 3750 Konnoak Drive, Winston-Salem
Wesley Memorial	*L. P. Burns, 465 S. Hawthorne Road, Winston-Salem
	Marion McGee, 717 Oak Street, Winston-Salem

7. Church Lay Leaders

ALBEMARLE DISTRICT

Church	Name and Address of Lay Leader
Albemarle: Central	Kenneth Holder, 221 Palmer St., Albemarle
First Street	H. C. Dobie, Jr., 709 Yadkin St., Albemarle
Main Street	C. C. Tarlton, 412 Spring St., Albemarle
Parkway-Pine Grove: Parkway	L. M. Perry, 440 Smith St., Albemarle
Pine Grove	Wallace Williams, 328 Harward St., Albemarle
Tabernacle	E. F. Griffin, 616 Yadkin St., Albemarle
Albemarle Circuit: Porter	Claude Poplin, Route 2, Norwood
Stony Hill	T. B. Mullinix, Jr., Route 2, Albemarle
Union Chapel	Stanford Story, Route 1, Albemarle
Ansonville: Ansonville	John Hendley, Ansonville
Cedar Hill	Preston Springer, Route 2, Wadesboro
Concord	C. A. Kendall, Route 2, Wadesboro
Salem	Jesse Burr, CC 3, Wadesboro
Badin	Fred Deboalt, Henderson Street, Badin
Bethany	Dewey R. Sides, 1256 Carolyn Drive, Albemarle
Bethel-Palestine: Bethel	Virgil Moss, Route 2, New London
Palestine	Hugh Smith, Route 2, Albemarle
Bethesda	Marvin Hatley, 525 E. Main St., Albemarle
Bethlehem	Lee Starnes, Route 5, Monroe
Camp Ground: Bond's Grove	Albert Lemmonds, Route 3, [illegible]xaw
Pleasant Grove	Conrad Baker, Route 1, Waxhaw
Union	James Davis, Route 1, Waxhaw
Wesley Chapel	F. W. Hawfield, Route 2, Matthews
Friendship: Friendship	Webb Hager, Route 3, Albemarle
New Mount Tabor	Spurgeon Brooks, Route 1, Richfield
Oak Grove	Kenneth Whitley, Route 1, Mount Pleasant
Hebron: Bethel	Floyd Harkey, Route 2, Matthews
Hebron	Grady Price, Route 6, Monroe
Mount Carmel	Cody Helms, Route 5, Monroe
Indian Trail-Stallings: Grace	William Hawfield, Route 2, Monroe
Indian Trail	C. L. Hough, Indian Trail
Stallings	Harvey Horne, Route 3, Matthews
Lilesville: Forrestville	Clyde Davidson, Jr., Lilesville
Lilesville	Tommy Landen, Lilesville
Olivet	Grover Bailey, Route 1, Lilesville
Savannah	Robert Dutton, Route 1, Lilesville
Locust-Oakboro: Locust	Foy Brooks, Sr., Route 1, Stanfield
Oakboro	Donnie Dutton, Route 1, Oakboro
Marshville: Gilboa	E. E. Huggins, RFD, Marshville
Marshville	Carl Dean, Marshville
Mineral Springs	Frank Godfrey, Route 6, Monroe
Monroe: Sutton Park	Tom D. Winchester, 2016 Walkup Ave., Monroe
Central	
North Monroe-Benton Heights:	
Benton Heights	T. L. Winchester, 300 Lydia St., Monroe
North Monroe	Johnie Hill, 1206 Virginia Ave., Monroe
Morven: Morven	J. W. Jenkins, Morven
Pleasant Hill	A. B. Pigg, Route 1, McFarlan
Sandy Plains	Thomas Morris, Route 1, Morven
Shiloh	Raymond Diggs, Route 1, Morven
New Hope (Union County)	Sam Aycoth, Route 5, Monroe
New Hope: Bethel	Roy Horne, Route 1, Morven
Hanna	Thomas Lisenby, Route 3, Wadesboro
Long Pine	Marion Dutton, Route 3, Wadesboro
New Hope	Charles Garris, Route 3, Wadesboro
New London	Reade Pickler, New London
Norwood: First	J. T. Britt, Norwood
Norwood Circuit: Cedar Grove	Joel Kimrey, Route 1, Norwood
Green Memorial	Clay Tom Carpenter, Route 2, Albemarle
Mt. Zion	Benton Blalock, Route 1, Norwood
Randall	Hugh Swaringen, Route 2, Albemarle
Peachland: Fountain Hill	Bob Mitchum, Route 1, Peachland
Hopewell	Brice Johnson, Route 1, Wadesboro
Mount Moriah	Damon Brewer, Route 2, Marshville
Peachland	R. W. Land, Jr., Pemberton Pines, Marshville
Polkton: Mount Vernon	Floyd Kiker, Route 1, Wadesboro
Polkton	Ed Tucker, Route 1, Polkton
Poplar Hill	Howard Carpenter, Route 1, Polkton
Wightman	Ray Lee, Route 2, Norwood
Prospect: Midway	M. C. Pigg, Route 4, Monroe
Prospect	B. W. Lathan, Route 5, Monroe
Smyrna	Vann Hargett, Route 1, Monroe
Trinity	Embree Gulledge, Route 4, Monroe
Salem	D. G. Harwood, Jr., Route 1, New London
Stanfield: Love's Chapel	Joe Jenkins, Route 2, Stanfield
Love's Grove	Homer Little, Route 2, Stanfield

Unionville: Mill Grove	Spurgeon Rowell, Route 1, Indian Trail
Union Grove	Mrs. J. E. Ormond, Route 1, Indian Trail
Unionville	Donald E. Price, Route 3, Monroe
Zion	Newell Helms, Route 2, Monroe
Wade: Grace	Charles Mills, Chesterfield Rd., Wadesboro
Wade	James Roberson, Lilesville
Wadesboro: First	George Stanback, 400 West Wade, Wadesboro
Waxhaw	Olin Niven, Waxhaw
Weddington: Antioch	James Broome, Matthews
Weddington	R. L. Helms, Route 2, Matthews
Wesley Chapel	Dr. Sherman Burson, Jr., Misenheimer
Wingate	Hoyle Hinson, Wingate

ASHEVILLE DISTRICT

Acton	Max Dillingham, 41 Park Lane, Asheville
Asheville: Abernethy	E. J. Mathis, 8 Zephyr Road, Asheville
Asbury Memorial	A. M. Neilson, 176 Webb Cove Rd., Asheville
Biltmore	J. Alfred Williams, Route 3, Box 952, Asheville
Central	K. W. Partin, 42 Lakeview Rd., Asheville
Emma	L. R. Rhymer, 411 Hazel Mill Rd., Asheville
French Broad	R. J. Cooper, 16 St. Dunstan's Circle, Asheville
Groce	James Deweese, 72 Dillingham Rd., Asheville
Haywood Street	Harold K. Bowling, 57 Madeline Ave., Asheville
Oakley	James Griffin, 100 Winston Ave., Biltmore
St. Paul's	Guy Weaver, Jackson Building, Asheville
Trinity	M. A. Johnston, 19 Westgate Rd., Asheville
Avery's Creek-Sardis:	
Avery's Creek	S. E. Johnston, Route 1, Arden
Sardis	John Kury, Route 3, Asheville
Azalea-Tabernacle: Azalea	Kent Hampton, Route 1, Swannanoa
Tabernacle	R. S. Leonard, Black Mountain
Bald Creek: Bald Creek	Yates Bailey, Route 3, Burnsville
Boring's Chapel	Willard Honeycutt, Route 1, Burnsville
Elk Shoal	Leslie Proffitt, Route 3, Burnsville
Pensacola	Byrd Metcalf, Star Route, Pensacola
Balfour: Balfour	Blaine Taylor, Box 69, Balfour
Moore's Grove	William Guice, Box 731, Hendersonville
Bell	J. Marvin Glance, Route 2, Leicester
Bethel	Douglas Allison, 144 New Haw Creek Rd., Asheville
Bethesda	W. E. Swann, Willowbrook Rd., Asheville
Black Mountain	W. W. Earley, 203 N. Park Lane, Black Mountain
Brevard	Gil Coan, 10 Turnpike, Brevard
Burnsville	Don Pardue, Burnsville
Candler: Pleasant Hill	Neville Brown, Route 3, Candler
Snow Hill	R. J. Poore, Route 3, Candler
Dana	Robert Johnson, 1421 Old Spartanburg Rd., Hendersonville
East Flat Rock	Hubert King, East Flat Rock
Ecusta: English Chapel	DeLoyd Brookshire, Route 2, Brevard
Oak Grove	Hale Siniard, Jr., Penrose
Edneyville: Edneyville	William Dalton, Route 2, Hendersonville
Fruitland	Thurman Lyda, Route 2, Hendersonville
Elkwood	Everette Broyles, 160 Elkwood Ave., Asheville
Etowah-Cummings Memorial: Cummings Memorial	Melvin A. Allison, Etowah
Etowah	Harry D. Woodson, Etowah
Fairview: Bethany	Glen Fortner, Route 6, Asheville
Nesbitt Chapel	Andy Nesbitt, Route 6, Asheville
Sharon	Robert Sheets, Route 6, Asheville
Tweed's Chapel	Carter Tweed, Route 1, Fletcher
Fannings Chapel	E. E. Smith, Route 1, Arden
Fletcher	T. Perry Greene, Arden
Francis Asbury	E. R. Penley, Box 1358, Candler
Hendersonville	D. J. Godehn, Haywood Forest
Hot Springs: Antioch	Fred Barnett, Route 3, Hot Springs
Fairview	Earl Goode, Route 3, Hot Springs
Hot Springs	D. G. Church, Hot Springs
Laurel Hill-Davis Chapel: Davis Chapel	Ralph Nichols, Route 1, Candler
Laurel Hill	Cecil Pennett, Route 2, Candler
Leicester: Dix Creek	S. O. Wilde, Route 4, Asheville
Grace	Wiley Shook, Route 1, Leicester
Leicester	John Green, Route 2, Leicester
Marshall: Marshall	Ronald E. Wilson, Marshall
Walnut	Dr. J. D. Reeves, Arden
Mars Hill: Bright Hope	Porter Wallin, Route 3, Mars Hill
Laurel	Mrs. Ethel Movers, Mars Hill
Mars Hill	Raleigh English, Route 2, Mars Hill
Mills River	Joe Lee Heffner, Route 1, Horseshoe
Montmorenci	Herbert Roberson, Jr., Route 1, Candler
Newdale: Celo	J. A. Young, Micaville
Martin's Chapel	Bob Wyatt, Micaville
Windom	Mrs. J. B. Towe, Route 2, Burnsville
Oak Hill	Roscoe Jackson, Route 2, Candler
Otteen	James Davis, 4 Looking Glass Lane, Asheville
Piney Mountain-Pisgah: Piney Mountain	J. L. McConnell, Route 1, Candler
Pisgah	Hobart Rogers, Route 1, Candler

Reeves-Brown's View: Brown's View	Charlie Netherton, Route 2, Candler
Reeves Chapel	Mrs. J. W. Stubbs, Box 35, Asheville
Riverview-Erwin Heights: Erwin Heights	Clyde Boggs, 557 N. Louisiana, Asheville
Riverview	Johnnie Gillispie, Rosman
Rosman Circuit: Rosman	Oscar Harbin, Route 2, Brevard
Selica	
Toxaway	
Salem-Barnardsville: Barnardsville	Bernard Boone, Barnardsville
Mountain Valley	Paul Brown, Weaverville
Pleasant Gap	Woodrow Wilson, Weaverville
Salem	M. C. Staton, Saluda
Saluda: Saluda	T. M. Mason, 512 Pace St., Hendersonville
Upward	Charlie Wells, Route 2, Leicester
Sandy: Big Sandy	Mrs. O. M. Garrett, Route 2, Leicester
Chestnut Grove	Burnett Reeves, Route 2, Leicester
Little Sandy	James Gillispie, Route 2, Leicester
Teague's Chapel	James Reed, Route 2, Leicester
Western Chapel	Ray Shuford, Box 464, Skyland
Skyland	John Brigman, 204 Northeast St., Swannanoa
Swannanoa	J. Lee Lavender, Box 820, Tryon
Tryon	William A. Hart, Weaverville
Weaverville	Charles Sevier, Route 1, Asheville
Weaverville Circuit: Alexander's Chapel	Leonard Ponder, Route 2, Weaverville
Clark's Chapel	Conley Hyer, Lakeshore Drive, Weaverville
Pleasant Grove	Arthur McDaris, Route 1, Weaverville
South Fork	

CHARLOTTE DISTRICT

Asbury-Huntersville: Asbury	Herman Russell, Route 7, Box 523, Charlotte
Huntersville	Harry Hager, Huntersville
Blair Road	O. Bruce Campbell, 6601 Trysting Rd., Charlotte
Charlotte: Aldersgate	Charles Blankenship, CMR 144, Box 456, Charlotte
Belmont Park	L. T. Easterling, 2217 Eastway Dr., Charlotte
Big Spring	Woodrow W. Faulkner, 1760 Merriman Ave., Charlotte
Calvary	D. L. Evans, 1145 West Boulevard, Charlotte
Central Avenue	John S. Miller, Route 10, Box 242, Charlotte
Chadwick	Paul Henley, 115 S. Turner Ave., Charlotte
Charlotte Methodist Church for the Deaf	Randolph Watson, Box 345, Locust
Christ	Howard W. Brock, 306 Kimmswick Rd., Charlotte
Cokesbury	Billy R. Gosnell, 7600 Linda Lake Rd., Charlotte
Cole Memorial	Tom Trythall, 4924 Allen Rd., E., Charlotte
Commonwealth	Luther M. Pike, 801 Hawthorne Lane, Charlotte
Dilworth	Herbert M. Wayne, 3932 Arbor Way, Charlotte
Duncan Memorial	H. G. Dover, 709 E. 19th St., Charlotte
Epworth Lane	Bill R. Plott, 4014S Howie Circle, Charlotte
Faith	L. M. Rudisill, 1908 Boyer St., Charlotte
First	Thomas W. Bird, 1701 Dilworth Rd., W., Charlotte
Gillespie	K. D. Abernathy, 628 Eastway Dr., Charlotte
Grace	Riley W. Kelley, 3820 Haven Dr., Charlotte
Hawthorne Lane	R. E. Evans, 527 Hawthorne Lane, Charlotte
Hickory Grove	Dr. J. S. Price, Jr., Box 9028, Charlotte
Kilgo	Farle J. Gluck, 4030 Sheffield Dr., Charlotte
Memorial	Eugene M. Hayes, 1509 E. Worthington Ave., Charlotte
Morris Field	W. R. Martin, 157 Jackson Homes, Charlotte
Monzon	Walter L. Smith, 2034 Sharon Lane, Charlotte
Myers Park	Arthur P. Harris, 710 S. Tryon St., Charlotte
Oak Grove	R. B. Helms, Route 11, Box 257, Charlotte
Plaza	Harold Deese, 2828 Georgia Ave., Charlotte
Pleasant Grove	W. Arthur Kelly, Box 133, Paw Creek
Providence	Paul R. Ervin, 2025 Sharon Lane, Charlotte
Purcell	Dillard Hyde, 2546 Marlowe Ave., Charlotte
St. Andrews	Dr. Barry G. Miller, 6047 Brookhaven Rd., Charlotte
St. James	R. L. Easterling, Route 5, Box 625 C-10, Charlotte
St. John's	E. H. Peele, 7126 Chartwell Lane, Charlotte
St. Luke	Donald I. Newman, 2201 Shamrock Dr., Charlotte
St. Mark's	John S. King, Jr., 908 Clanton Rd., Charlotte
St. Paul	Dr. Roland T. Pixley, 2018 Bucknell Ave., Charlotte
Spencer Memorial	G. Frank Suddreth, 3901 Admiral Ave., Charlotte
Tuckaseegee Road	Henry Crane, Sr., Westerwood Circle, Charlotte
Wesley Heights	Lee S. Dukes, 636 Shawnee Dr., Charlotte
Davidson	J. Warren McCall, Davidson
Harrison-Marvin: Harrison	Fred Patterson, Route 2, Fort Mill, S. C.
Marvin	Clegg Vaughn, Route 3, Waxhaw
Homestead	Fred Taunt, 6601 Old Mount Holly Rd., Charlotte
Lowesville: Hill's Chapel	Guy McIntosh, Route 1, Stanley
Matthews	H. A. Kirkpatrick, Box 906, Matthews
Moore's Chapel	L. H. Bozardt, Route 5, Charlotte
Mount Holly: Aldersgate	James E. McManus, 1823 Hamorton Place, Charlotte
First	Henry B. Herms, Route 1, Box 132, Mount Holly
Mount Zion	Joel C. McConnell, Cornelius
New-Salem-Field: New Hope	James Rudisill, Route 1, Iron Station
Salem	James Murday, Route 1, Stanley
Fairfield	Carl Harkey, Mooresville
Pineville	Walter G. Lowry, Jr., Pineville

Riverbend-Snow Hill: Riverbend	Neal Stone, Box 11, Mount Holly
Snow Hill	Hollis Barker, Route 1, Mount Holly
Rock Springs: Bethel	J. Grail Edwards, Route 1, Sherrills Ford
Denver	Jasper Bissette, Route 1, Denver
Lebanon	Gaither Lawing, Route 1, Maiden
Webb's Chapel	Robert Cline, Route 1, Sherrills Ford
Thrift	Edward Adams, 105 Stonewall Jackson Homes, Charlotte
Trinity	L. W. Trexler, Route 7, Charlotte

GASTONIA DISTRICT

Asbury	Fred Shuford, Route 3, Lincolnton
Belmont: Ebenezer	L. P. Harris, Box 520, McAdenville Rd., Mount Holly
First	James Dickson, 6 Kingston Ave., Belmont
Park Street	John W. Hensil, Route 1, Box 900C, Belmont
St. Mark's	Howard Pratt, 115 Oak Trail, Belmont
South Point	Charles R. Harmon, Route 1, Belmont
Belwood: Kadesh	Gilbert Stamey, Route 2, Lawndale
Knob Creek	George Willis, Route 3, Lawndale
St. Peter's	Sam Sain, 319 Buffaloe, Shelby
Bessemer City: Bethea-Puett: Bethea	D. H. Lutz, Route 1, Bessemer City
Puett	Guy Abernethy, Route 4, Lincolnton
Odell Memorial	Walter L. Whitley, 101 Gould Ave., Bessemer City
Bethel-Crowell Memorial: Bethel	Mrs. Richard Cline, Route 1, Vale
Crowell Memorial	Blair Cody, Route 1, Newton
Bethesda	
Bethlehem-Bess Chapel: Bess Chapel	Robert Foster, Route 1, Cherryville
Bethlehem	Charlie Eaker, Route 1, Cherryville
Boger City	Woodrow Blanton, Box 412, Boger City
Boiling Springs	Ned B. Owens, Boiling Springs
Casar: Casar	Lawton Wortman, Route 3, Lawndale
Kistler's Union	L. L. Johnson, Route 3, Lawndale
Pleasant Hill	Edward White, Casar
Cherryville	Grier Beam, 207 S. Elm St., Cherryville
Cleveland Circuit: Lee's Chapel	J. N. Whisnant, Route 1, Lawndale
Mount Harmony	Harold Pruitt, Route 1, Lawndale
Mount Moriah	Clayton Sisk, Route 1, Casar
Mount Pleasant	J. W. Johnson, Route 1, Casar
New Home	R. L. Morris, Jr., Morganton
Clover Hill	Reed Wilson, Route 3, Lawndale
Concord-Mary's Grove: Beulah	J. L. Wolfe, Route 1, Shelby
Concord	Eugene Kincaid, Route 2, Bessemer City
Mary's Grove	C. A. Self, RFD, Cherryville
Cramerton: Cramer Memorial	James A. McLean, Cramerton
West Cramerton	L. F. Mims, West Cramerton
Crouse: Antioch	Clegg Heafner, Route 1, Crouse
Crouse	Oscar Sappenfield, Crouse
Pleasant Grove	Banks Heafner, Route 1, Lincolnton
Dallas	T. Glenn Rowland, 506 W. Church St., Dallas
El Bethel	W. F. Stone, Route 3, Kings Mountain
Fallston: Friendship	Paul Hoyle, Fallston
Gastonia: Bradley Memorial	Arthur Robinson, 302 S. Myrtle School Rd., Gastonia
Covenant	Harry L. Davis, 219 W. 7th St., Gastonia
Faith	Byron Hartsell, 835 Hillcrest Ave., Gastonia
First	Grady B. Stott, 124 South St., Gastonia
Mavlo	H. D. Whitener, Box 1158, Gastonia
Myrtle	Charles W. Sexton, Route 1, Box 335, Gastonia
St. John's	J. Charles Windham, 3020 Whitson Rd., Gastonia
Smyre	O. V. Cantrell, 1132 Midway Circle, Gastonia
Trinity	Norman Stephenson, 610 W. 19th Ave., Gastonia
York Road	Mark Garmon, Gastonia
High Shoals-Iron Station: High Shoals	David Frye, Route 5, Lincolnton
Iron Station	David Ballard, Route 1, Iron Station
Kings Mountain: Central	J. H. Patterson, 207 E. Parker St., Kings Mountain
Grace	Paul Howard, 402 N. Railroad Ave., Kings Mountain
Laboratory-Landers: Laboratory	Henry Rhodes, Route 1, Lincolnton
Landers	Howard Kiser, Route 4, Lincolnton
Lawndale	R. M. Maybin, Box 428, Lawndale
Lincoln Circuit: Ivy Memorial	Ernest Keever, Route 5, Lincolnton
Marvin	Mrs. Hugh Walters, Route 2, Lincolnton
McKendree	Mrs. L. L. Rhyne, Route 5, Lincolnton
Lincolnton: First	J. Harlan Heafner, 433 North Cedar, Lincolnton
Rhyne Heights	Paul Furey, South Madison, Lincolnton
Lowell	W. P. Rhyne, 1206 Rhyne-Oakland Rd., Gastonia
McAdenville	Bill G. Costner, 101 Costner Rd., Belmont
Northbrook: Macedonia	C. E. Bess, Route 2, Vale
Reeps Grove	Clyde Craig, Route 3, Vale
Oak Grove-St. Paul: Oak Grove	Kuster Gettys, Route 1, Lawndale
St. Paul	Charles Bingham, Route 1, Shelby
Double Shoals	B. R. Bowen, Route 5, Shelby
Palm Tree	Jimmy Carter, Route 1, Lawndale
Pisgah	D. C. Thornburg, Jr., Route 4, Lincolnton
Polkville-Rehobeth: Polkville	Yates Lee, Lawndale
Rehobeth	D. P. Grigg, Route 3, Shelby
Sharon	Sam Hamrick, Route 2, Shelby

Shelby: Aldersgate	John Bradey, B. F. Goodrich Co., Shelby
Central	J. H. Grigg, 607 West Marion, Shelby
Hoyle Memorial	Eugene Early, 1304 Kings Road, Shelby
Lafayette Street	Grady Shrum, Lafayette St., Shelby
Shelby Circuit: Hoey Memorial	Joseph B. Anthony, Route 6, Shelby
Martin Street	Weldon McKnight, Gardner St., Shelby
Pine Grove	J. M. Sansing, Route 2, Shelby
Stanley	C. J. Bates, Stanley
Sulphur Springs	John Ray Bowen, Route 6, Shelby
Toluca: David's Chapel	Morgan Parker, Route 2, Vale
Hebron	W. E. McNeily, Route 2, Vale
Laurel Hill	Stowe Wright, Route 3, Vale
Union Circuit: Palm Tree	Arthur Leatherman, Route 2, Vale
Russell's Chapel	Rhyne Reep, Route 1, Vale
Zion	Ervin Reep, Route 1, Vale

GREENSBORO DISTRICT

Bethany-Glencoe: Bethany	R. L. Witty, Jr., Route 1, Summerfield
Glencoe	J. D. Baynes, Route 4, Reidsville
Bethlehem	Clarence McClintock, Climax
Draper: First	O'Neil Bradford, 405 E. Woodrow St., Draper
Flat Rock: Bethel	Hugh Beeson, Route 2, Kernersville
Flat Rock	Byrd Ellison, Summerfield
Gideon Grove	Roger Wilson, Route 1, Stokesdale
Palestine	Gordon Tucker, Route 2, Madison
Friendship	C. L. Knight, Route 3, Guilford College Br., Greensboro
Gethsemane	A. B. Moore, Route 2, Greensboro
Gibsonville	Glenn Fogleman, Gibsonville
Greensboro: Bessemer	J. B. Crowder, 525 Park Terrace, Greensboro
Bethel	Lawrence Hoyle, 505 Northridge St., Greensboro
Calvary	Dewey C. Fields, 2716 Liberty Rd., Greensboro
Carraway Memorial	C. C. Henson, 1203 11th St., Greensboro
Centenary	Ralph Weisner, 1107 New Garden Rd., Greensboro
Christ	Dr. Ralph Lake, 106 Elgin Place, Greensboro
College Place	Robert N. Ingram, 409 N. Holden Rd., Greensboro
Glenwood	William S. Ward, 1805 Independence Rd., Greensboro
Grace	Max Hovis, 3111 Liberty Rd., Greensboro
Groometown-St. Andrews: Groometown	W. A. Groome, Rt. 7, Box 158-A, Greensboro
St. Andrews	J. W. Thacker, 2114 Rocky Knoll Rd., Greensboro
Hinshaw Memorial	Bryce Yow, 3835 High Point Rd., Greensboro
Joyner Memorial	
Mt. Pisgah	Clair W. Overstreet, 3606 Lawndale Dr., Greensboro
Muir's Chapel	G. H. Stubbins, 4108A Walker Ave., Greensboro
Newlyn Street	Paul B. Winslow, 1604 Upland Drive, Greensboro
Proximity	Bradley Faircloth, 1205 Surry Dr., Greensboro
St. John's	Robert M. Johnson, 3107 Masonic Dr., Greensboro
St. Paul	L. E. Parr, 408 Pine St., Greensboro
Trinity	Craig Steed, 2920 Freeman Mill Rd., Greensboro
West Market	R. Kennedy Harris, 305 Victoria, Greensboro
Guilford College	H. W. Robertson, 303 Rosewood Circle, Guilford College
Haw River: Brown Summit	M. G. Bishop, Jr., Brown Summit
Fair Grove	James Preston, Route 1, Brown Summit
Friendship	George Maxwell, Route 1, Brown Summit
Midway	Ruper Butler, Route 2, Reidsville
Mizpah	James Murray, Route 6, Reidsville
Hickory Grove	John Carroll, Route 1, Box 56, Guilford
Leaksville	Ed Clark, Patrick St., Leaksville
Lee's Chapel	Frances McDonald, Box 6014, Greensboro
Madison	W. C. Lauten, Madison
Mayodan	Donald B. Stilwell, 103 W. Roosevelt, Mayodan
Meadow View	C. L. Kendrick, 116 Johnny Harris, Spray
Moriah	John Bowman, Route 6, Greensboro
Mt. Carmel	Radford Powell, Route 7, Reidsville
Mt. Herman	L. H. Joyce, Route 1, Madison
Mt. Pleasant	Fred R. Paisley, Route 1, McLeansville
Mt. Pleasant Circuit: Mt. Plasant	Wake Graves, Route 3, Liberty
Plasant Union	Dwight Bowman, Route 1, Julian
Oak Ridge-Morehead: Morehead	C. D. Cummings, Route 3, Greensboro
Oak Ridge	Alton Fogleman, Star Route, Oak Ridge
Pelham-Hickory Grove: Hickory Grove	E. Sanford Hazelwood, Route 2, Ruffin
Pelham	Charlie N. Morris, Sr., Pelham
Pleasant Garden	Clement G. Smith, Route 4, Greensboro
Rehobeth	Glenn Spivey, 309 Vandalia Rd., Greensboro
Reidsville: First	O. Holt Allen, Irving St., Reidsville
Main Street	Jerry Wagoner, 829 Crescent Dr., Reidsville
Woodmont	James L. Thompson, Jr., Box 1375, Reidsville
Reidsville Circuit: Bethlehem	Lawrence Powell, Route 3, Reidsville
Lowes	Elward Combs, Route 1, Reidsville
Salem	Allen Y. Stokes, Route 4, Reidsville
Wentworth	D. Y. Adams, Wentworth
Rockingham Circuit: Mt. Carmel	Ben Fulp, Route 1, Pelews Creek
Price	Reid Clark, Stoneville
Ruffin	George Lauder, Ruffin

Sandy Ridge Circuit: Delta	John Nelson, Route 1, Madison
Sandy Ridge	James Mays, Route 1, Sandy Ridge
Snow Hill	Willis Overby, Route 1, Danbury
Mt. Zion	Luther Joyce, Route 2, Ridgeway, Va.
Spray	Alva E. Fair, Leaksville
Stokesdale	Powell M. Shelton, Stokesdale
Stokesdale Circuit: Eden	Grady Shelton, Jr., Madison
Mt. Tabor	Hampton Reid, Route 2, Madison
Mt. Zion	Ralph Bullock, Route 1, Stokesdale
Stoneville: Centenary	Bradley Young, Route 1, Stoneville
Eagle Falls	L. P. Rakestraw, Route 3, Stoneville
Hodgin Memorial	Russell Robertson, Stoneville
Matthew's Chapel	G. D. Bryant, Route 3, Stoneville
Summerfield: Center	Clyde Tish, Route 2, Summerfield
Summerfield	Sam Goode, Route 2, Summerfield
Tabernacle	Paul Henson, Route 4, Greensboro

HIGH POINT DISTRICT

Archdale	F. N. Kennedy, Route 3, High Point
Asheboro: Brower's-New Union: Brower's Chapel	J. D. Moffitt, 1028 Redding Rd., A'boro
New Union	Ronald Jenkins, Route 3, Asheboro
Calvary	Russell Wallace, Underwood St., Asheboro
Central	Robert L. Reese, 625 Holly St., Asheboro
First	D. W. Holt, 710 W. Kivett, Asheboro
Giles-Charlotte: Charlotte	Elmer Walker, Route 1, Asheboro
Giles Chapel	Charlie Beane, 520 N. Elm St., Asheboro
Grace	Worth Shaw, Hawthorne Dr., Asheboro
West Bend	Jack Rich, 1109 Cliff Rd., Asheboro
West Side: West Chapel	Jack Hinshaw, Route 2, Asheboro
West Side	Charles Coople, Lambert Drive, Asheboro
Bethany-Gray's Chapel: Bethany	Odell Routh, Route 2, Climax
Gray's Chapel	Herbert Pugh, Route 1, Franklinville
Bethel-Julian-Shiloh: Bethel	Raymond Allen, Route 1, Climax
Julian	Aldeen Priddy, Route 1, Julian
Shiloh	Wade Harris, Route 1, Julian
Bunker Hill-Sandy Ridge: Bunker Hill	Gaither Corder, Route 4, Kernersville
Sandy Ridge	J. T. Westmoreland, Route 1, Guilford
Cedar-Central Falls: Cedar Falls	Lester Laughlin, Route 3, Randleman
Central Falls	Dexter Beane, 108 Greenwood Rd., Asheboro
Coleridge: Concord	Scott Carper, Route 1, Ramseur
Maple Springs	Guy Albright, Route 1, Ramseur
Mount Olivet	Lewis Teague, Route 1, Seagrove
Rehobeth	Elba Joyce, Route 1, Staley
Fairfield	Walter Mitchell, 704 Fairfield Rd., High Point
Fairview	R. L. Myers, Route 5, High Point
Franklinville	John F. Brower, Route 1, Franklinville
High Point: Calvary	Hoyle Morgan, 423 Grande Ave., High Point
College Village	Graham Morgan, 222 East Parkway, High Point
First	T. C. Wall, 317 Skeet Club Rd., High Point
Highland	R. L. Wright, 613 Arch St., High Point
Lebanon	W. R. Hoke, 1219 Carolina Ave., High Point
Main Street	Lyles Kearns, 1112 Guver St., High Point
Mitchell's Grove	Calvin Cashatt, Route 4, High Point
Montlieu Avenue	L. W. Lamar, 1021 W. College Dr., High Point
Northwood	Marvin Farmer, 1604 Eastchester Dr., High Point
Oakview	Coy L. Brown, Sr., 2902 W. Main St., High Point
Rankin Memorial	D. Hubert Oliver, 1111 Tipton St., High Point
St. Timothy	Bill Howington, 501 Player Dr., High Point
Ward Street	Ralph Jones, 414 Ridgecrest Dr., High Point
Welch Memorial	E. C. Shoaf, 800 Arlington, High Point
Wesley Memorial	O. Arthur Kirkman, Box 671, High Point
Jamestown	Richard Garber, Box 406, Jamestown
Liberty: First	Glenn Bates, Liberty
Liberty Circuit: Bethany	Otis Lineberry, Route 1, Staley
Randolph	Mrs. Betty Johnson, Route 1, Liberty
Staley	Bob Ellison, Staley
White's Chapel	Mrs. June York, Route 1, Liberty
Mount Shepherd	Fred Freedle, Route 2, Asheboro
Mount Vernon: Ebenezer	Martin Overton, Route 1, Sophia
Mount Gilead	Carl Crotis, Route 2, Trinity
Mount Pleasant	Horace Patton, Route 3, High Point
Mount Vernon	Emory Peace, Route 2, Trinity
Oakdale	Howard P. Coleman, Route 1, Jamestown
Old Union-Mount Lebanon: Mount Lebanon	Kenneth Daniels, Route 1, Randleman
Old Union	Everett Caughron, Route 1, Randleman
Ramseur: Jordan Memorial	A. W. Craven, Ramseur
Randleman: First	A. R. Russell, 525 High Point St., Randleman
Randleman Circuit: Level Cross	Lacy Adams, Route 1, Randleman
New Salem	Gilbert Christenberry, Shaw St., Randleman
Worthville	Cleo Kirkman, Route 2, Randleman
Seagrove: Mount Zion	John Simmons, Bennett
Pleasant Hill	Linnie Brower, Seagrove
Seagrove	Bobby Voncannon, Seagrove

South Randolph: Flag Springs	Leonard Richardson, Route 4, Asheboro
New Hope	Joe Farlow, Route 4, Asheboro
New Zion	Clyde King, Route 1, Seagrove
Pisgah	Howard Cagle, Route 5, Asheboro
Spring Hill	Harrell Payne, 1704 W. Lexington Ave., High Point
Trinity: Memorial	John Payne, Trinity
Vickery-Burnett's Chapel: Burnett's Chapel	Emory Edwards, Route 8, Greensboro
Vickery	J. M. Booker, Route 7, Greensboro

MARION DISTRICT

Alexander	V. M. Abernethy, 720 Broadway, Forest City
Avondale-Henrietta: Avondale	W. T. Davidson, Jr., Avondale
Henrietta	Eugene Hicks, Henrietta
Bakersville: Bakersville	Ed Terrell, Bakersville
Bethlehem	Fletcher Garland, Route 1, Bakersville
Bethel	Conley Clark, Route 4, Box 449, Morganton
Broad River: Kistler's Chapel	Broadus Culbreth, Route 4, Rutherfordton
Providence	Henry Clayton, Route 1, Forest City
Tanner's Grove	Worth Lewis, Harris
Burke-McDowell: Bethel	Johnnie Patton, Route 1, Morganton
Pinnacle	Ralph Watson, Route 1, Morganton
Snow Hill	Carrie Quick, Route 2, Morganton
Trinity	Kent Fortune, Route 1, Nebo
Caroleen	Paul Dill, Box 243, Caroleen
Chase Wesley	A. D. Carpenter, C&S Furniture Store, Forest City
Cliffside	B. B. Goode, Cliffside
Columbus	Donald Gish, Columbus
Connelly Springs: Bollinger's Chapel	Everett Berry, South St., Valdese
Connelly Springs	Edmund Hudson, Connelly Springs
Drexel: Bethlehem	Hubert Powell, Route 4, Box 619, Morganton
Zion	Edwin Smith, Box 131, Drexel
Fairview-Arney: Fairview	Mrs. J. A. Beck, Route 5, Box 138, Morganton
Arney's Chapel	Tom Clontz, Sr., Route 5, Box 114, Morganton
Forest City: First	Harold Stallcup, Box 233, Forest City
Pleasant Grove	Albert Blanton, Box 293, Forest City
Friendship-Shady Grove: Friendship	John M. Hudson, Route 5, Box 257, Hickory
Shady Grove	James A. Garmon, Route 2, Box 274, Connelly Springs
Gilkey: Gilboa	Miss Una Edwards, 213 Pine St., Rutherfordton
Gilkey	John Killian, Gilkey
Thermal City	John E. Flack, Jr., Route 2, Union Mills
Glen Alpine	Robert T. Pitts, Glen Alpine
Hildebran: Hildebran	Fuller Hubbard, Hildebran
Warlick's Chapel	Horace W. Lowman, Route 1, Connelly Springs
Marion: Clinchfield	F. H. Hughes, Box 722, Marion
Cross Mills: Cross Mills	W. L. Early, 136 Gladden St., Marion
West Marion	R. V. Horton, Route 2, Box 444, Marion
East Marion	G. L. Jackson, 703 Baldwin Ave., Marion
First	Garner Hallman, Route 3, Marion
St. Mark's	Mrs. Conley Bost, Route 4, Marion
Marion Circuit: Glenwood	Howard Wise, Route 1, Marion
Pleasant Grove	Horace Reel, Route 2, Marion
Pleasant Hill	Winfield Wall, Route 1, Marion
Providence	George Baker, Route 2, Marion
Mill Spring: Bethlehem	Mrs. James Egerton, Mill Spring
Gray's Chapel	Eugene Kanipe, Route 1, Mill Spring
Lebanon	Horace Elliott, Route 1, Mill Spring
Manus Chapel	
New Hope	Talmadge Moffitt, Route 1, Chesnee, S. C.
Morganton: First	Graham Hovle, 203 Lenoir Rd., Morganton
North Morganton	Gordon Newton, Wilson St., Morganton
Salem	C. Y. Greene, Route 6, Morganton
St. Luke's	Joe Williams, Wilson St., Morganton
St. Matthews-Zion Memorial: St. Matthews	McCoy Barrier, 106 Logan St., Morganton
Zion Memorial	Craig Grigg, Route 3, Box 403, Morganton
Morganton Circuit: Denton's Chapel	Frank Baker, Route 1, Morganton
Mount Pleasant	G. F. Reeves, Route 3, Morganton
Oak Forest	W. H. Logan, East View St., Morganton
Mount Harmony: Burke's Chapel	Roger Hildebran, Route 4, Hickory
Mount Harmony	Walker Causby, Rutherford College
Mount Hebron: Centennial	Gordon Yelton, Route 2, Rutherfordton
Mount Hebron	Ramon Styers, Route 2, Rutherfordton
Pisgah	Dennis Hutchins, 501 S. Church, Forest City
Nebo-Murphy: Murphy's Chapel	Fred Hicks, Nebo
Nebo	Ned McGimsey, Nebo
Oak Grove-Salem: Oak Grove	M. H. Davis, Box 401, Ellenboro
Salem	W. Kermit Philbeck, Route 2, Postic
Old Fort: Bethel	Glenn Bradley, Old Fort
Old Fort	John Martin, Old Fort
Old Fort Circuit: Carson's Chapel	Jones Poteat, Route 4, Marion
Concord	Otis Lonon, Ashford
Ebenezer	R. M. Israel, Route 1, Old Fort
Red Hill-Tipton Hill: Dayton Bend	Claude Hughes, Route 1, Green Mountain
Kona	Clay Padgett, Route 3, Bakersville
Red Hill	Rayburn Yelton, Bakersville
Tipton Hill	Holden Edwards, Route 1, Relief

Rutherford College	Marvin Lowder, Jr., Rutherford College
Rutherfordton	John C. Twitty, 526 W. Court St., Rutherfordton
Spindale	W. M. Henson, Box 437, Spindale
Spruce Pine: Penland	Clyde Bailey, Spruce Pine
Spruce Pine	Farrell Penland, Box 114, Spruce Pine
Sunshine: Cedar Grove	Edison Crowe, Route 2, Bostic
Golden Valley	Tom Melton, Route 2, Bostic
Hollis	John Swafford, Route 1, Ellenboro
Hopewell	O. C. Waters, Route 1, Ellenboro
Sunshine	Doyle White, Route 2, Bostic
Table Rock: Linville	Robert F. Lane, Box 426, Morganton
Mt. Grove	Charles R. Hensley, Route 5, Morganton
Oak Hill	Jack C. Annis, Route 5, Morganton
Valdese	Roy D. Boggs, Box 517, Valdese

NORTH WILKESBORO DISTRICT

Allegheny-Grayson: Cox Chapel	Joe B. Cox, Mouth of Wilson, Va.
Piney Creek	Mrs. Grover Enopier, Piney Creek
Potato Creek	Mrs. Virgil Cox, Mouth of Wilson, Va.
Shiloh	Mrs. Hugh Hash, Piney Creek
Antioch-Traphill: Antioch	Mrs. Roscoe Smith, Glade Valley
Traphill	Mrs. J. W. Bryant, Traphill
Avery: Minneapolis	Grover Young, Minneapolis
Mount Zion	John Dayton, Jr., Highland Ave., Spruce Pine
Pine Grove	C. C. Davenport, Route 3, Newland
Pisgah	James Rose, Three Mile
Vance Memorial	W. C. Pitman, Route 3, Newland
Boone	W. W. Chester, 104 Cherry Dr., Boone
Boone Circuit: Bethelview	Clinton Miller, Route 1, Boone
Friendship	Stokes Miller, Route 4, Boone
Hopewell	Carroll Davis, Route 2, Boone
Pleasant Valley	R. C. Moretz, Route 2, Boone
Boonville-Mitchell's Chapel: Boonville	Dwight Brendle, Boonville
Mitchell's Chapel	Irvin Pardue, Route 2, Boonville
Creston-Green Valley: Big Laurel	T. J. Graybel, Grayson
Creston	J. B. Robinson, Sr., Creston
Green Valley	Mrs. Elmer Knight, Trade, Tenn.
Little Laurel	Russell Ham, Grayson
Martin's Chapel	Mrs. Earl Martin, Trade, Tenn.
Mountain View	Mrs. Minta Grubb, Creston
Peak View	O. L. Elliott, Creston
Riverview	Thomas Roberts, Warrensville
Rock Creek	Hobart Roark, Creston
Roundabout	Joseph McCoy, Creston
Sutherland	M. B. Duncan, Route 2, Trade, Tenn.
Thomas Chapel	Delmar Mock, Route 2, Trade, Tenn.
Deerfield	Carlton Lyons, Route 4, Boone
Elkin: First	Bobby G. Collins, Boonville
Elkin Circuit: Charity	John Brown, Route 2, Elkin
Maple Springs	William Jones, Route 1, Ronda
Roaring River	Gales Scroggs, Roaring River
Ronda	Mrs. Charlie Tharpe, Ronda
Elk Park: Elk Park	Pat Hughes, Elk Park
Forest Home	Earl Carpenter, Jr., Route 1, Newland
Linville	David Hughes, Linville
Montezuma	Carter Franklin, Montezuma
Newland	Frank Welch, Newland
Helton: Ashley Chapel	Martin Ashley, Warrensville
Grassy Creek	Bradley Sturgill, Grassy Creek
Greenwood	
Helton	Edd Roe, Route 2, Lansing
Lansing	Burgwin Carter, Route 2, Lansing
Trinity	Floyd Jones, Route 2, Lansing
Hiddenite: Hiddenite	Stamey Payne, Hiddenite
Liberty	T. V. Williams, Taylorsville
Jefferson: Bethany	G. W. Edwards, West Jefferson
Jefferson	Tom Cockerham, Jefferson
Orion	Fred Colvard, Jefferson
Jonesville	Robert A. Snow, Jonesville
Linville Falls: Altamount	H. S. Stroup, Route 2, Newland
Jonas Ridge	Manley Barrier, Route 2, Newland
Linville Falls	Gurney Franklin, Linville Falls
Miller's Creek: Arbor Grove	Miss Grace Haves, Route 1, Miller's Creek
Charity	Clayton McGlamery, Route 1, Miller's Creek
Miller's Creek	Sam Osborne, Route 4, North Wilkesboro
Union	C. M. Mahaffey, Route 4, North Wilkesboro
Moravian Falls: Adley	R. R. Church, Wilkesboro
Beulah	Jay Church, Moravian Falls
Dunkirk	Truman Marley, Ferguson
Ferguson	Delton Avers, Ferguson
Mount Bethel	Floyd Fox, Route 5, Hickory

Mountain Park-Grassy Creek: Ebenezer	Harold Hayes, RFD, State Road
Grassy Creek	Clifton Davis, Route 2, Elkin
Mountain Park	R. E. Snow, Route 1, Elkin
White Rock	Dan Norman, Thurmond
Nathan's Creek: Chestnut Hill	Mrs. Gwyn Gambill, Route 1, Crumpler
Mount Zion	E. K. Templeton, Scottsville
Nathan's Creek	Mrs. A. B. Hurt, Route 2, Crumpler
Transou	Fred Rose, Route 2, Laurel Springs
North Wilkesboro: First	W. H. Gabriel, Box 469, North Wilkesboro
Pisgah: Carson Chapel	Kenneth Allen, Route 2, Hiddenite
Center	Mack Ford, Route 1, Hiddenite
Pisgah	Robert M. Harris, Route 2, Hiddenite
Rocky Springs	Marvin Mitchell, Route 2, Hiddenite
South River	Leonard Sharpe, Route 2, Hiddenite
St. Paul's: Mountain Grove	L. D. Stokes, Cycle
St. Paul's	Kenneth Allred, Hamptonville
Temple Hill	George Wells, Hamptonville
Wesley Chapel	Clay Johnson, Hamptonville
Sparta	John Cooper, Sparta
Stony Point	Herman Lackey, Route 2, Hiddenite
Taylorsville	W. P. Ingram, Taylorsville
Todd: Blackburn's Chapel	Ron Davis, Todd
Calvary	Austin Spaulding, Todd
Cranberry	I. S. Cooper, Deep Gap
Stephen's Memorial	R. H. Taylor, West Jefferson
Zion	Balma Miller, Todd
Warrensville: Clifton	John Easteridge, Warrensville
Fairview	
Mill Creek	Wayne Hartzog, Warrensville
Rich Hill	Mrs. Glenn Elliott, Fig
Smithport	George Weaver, West Jefferson
Warrensville	Frank James, Warrensville
Watauga: Henson Chapel	Russell Henson, Sherwood
Liberty	Mrs. Francis McGinnis, Route 2, Banner Elk
Mabel	Harve Combs, Zionville
Piney Grove	Bill Rominger, Boone
Valle Crucis	J. H. Hobby, Valle Crucis
West Jefferson	Dr. J. K. Hunter, West Jefferson
West Yadkin: Asbury	Miles Johnson, Hamptonville
Hanes Grove	Reuben Dickerson, Hamptonville
Longtown	Howard Nance, Route 3, Yadkinville
Wilkesboro: Eschol	Hermon Elmore, Route 3, Wilkesboro
Wilkesboro	Clifton Pratt, Wilkesboro
Yadkinville-Center: Center	Ernest Long, Yadkinville
Yadkinville	Fred Hobson, Yadkinville

SALISBURY DISTRICT

Bethany	J. H. Dabbs, 375 Poplar Tent Rd., Concord
Bethel	S. R. McEachern, Midland
Centenary	Paul Kerr, Route 3, Mooresville
Center Grove	Ben Black, Route 2, Stanfield
China Grove: First	George Sides, Route 7, Salisbury
South China Grove	Ralph Fink, Route 2, China Grove
Cold Springs	Earl Skeen, Route 4, Concord
Concord: Ann Street	W. J. Widenhouse, 423 N. Church St., Concord
Center	Paul Campbell, Phoenix Mine Rd., Concord
Central	George Lambert, 893 Arbor Lane, Concord
Epworth	T. T. Williams, Poplar Tent Rd., Concord
Forest Hill	Mrs. W. L. Linker, Concord
Harmony	Hoyle Whitaker, 107 Brumley St., Concord
Kerr Street	Guy Cline, 111 Cannon St., Concord
Westford	Kenneth Austin, Route 1, Roberta, Concord
Concord Circuit: Boger's Chapel	Miss Arlene Gordon, 602 S. Spring St., Concord
Mount Carmel	Hayden Joyner, Route 3, Concord
Elmwood: Cleveland	E. H. Kennedy, Cleveland
Ebenezer	Mrs. J. W. Hamby, Route 6, Salisbury
Elmwood	Huston Ballard, Route 2, Cleveland
Knox Chapel	Ross Talbert, Route 2, Cleveland
Friendship	Leland Pritchard, 48 Blume St., Concord
Gay's Chapel	J. H. Shumaker, Route 6, Salisbury
Gold Hill-Bethlehem: Bethlehem	Tracy Culp, Route 2, Gold Hill
Gold Hill	Earl Wagoner, Route 1, Gold Hill
Kannapolis: Bethpage	L. M. Cress, Route 3, Kannapolis
Jackson Park	Ralph Linker, Route 1, Kannapolis
Memorial	B. L. Starnes, Jr., 215 Fir Ave., Kannapolis
Midway	F. L. Cauble, Route 4, Kannapolis
Mount Mitchell	Fred Baucom, Route 2, Kannapolis
North	Ralph Brigman, Oak St., Kannapolis
Royal Oaks	Paul Griffith, 2301 Florida Ave., Kannapolis
Trinity	W. M. Safrit, 410 N. Ridge Ave., Kannapolis
Landis	Clifford Dial, Landis
Long Street-Yadkin: Long Street	Ralph Poole, East Spencer
Yadkin	Clyde E. Young, Route 8, Salisbury

Midland: Mill Grove	D. W. Page, Jr., Route 1, Midland
Pine Bluff	Ralph Barbee, Route 2, Stanfield
Saint Paul	John Sharp Hartsell, Box 986, Concord
Mount Olivet	R. E. Swaringen, 224 Hyde Park Ave., Concord
Mount Pleasant	Mike L. Polk, Mount Pleasant
Oak Grove-Unity: Oak Grove	Bill Rary, Route 1, China Grove
Unity	Brooks Edwards, Route 2, Kannapolis
Providence: Bethel	Curtis Rogers, Box 1100, Salisbury
Mount Tabor	Bob Ward, Route 1, Salisbury
Providence	Lawrence Eller, Route 4, Salisbury
Richfield Circuit: Matton's Grove	Carl Sells, Route 1, Richfield
Richfield	Clyde Goodman, Route 1, Richfield
Zion	Burley Treece, Route 1, Gold Hill
Roberta	Carl Williams, 5 Jackson St., Concord
Rock Grove	L. M. Overcash, Route 3, Salisbury
Rockwell-Liberty: Liberty	Baxter Morgan, Rockwell
Rockwell	J. W. Huneycutt, Rockwell
Rocky Ridge	Earl Jenkins, 20 Jackson Terrace, Concord
Rowan	Wayne Loftin, 114 Ridge Ave., Salisbury
Salisbury: Coburn Memorial	Ravon Curran, Route 2, Salisbury
First	George E. Rusher, Jr., 1648 Wiltshire Dr., Salisbury
Main Street	H. A. Loflin, 1422 N. Church St., Salisbury
Milford Hills	George L. Burke, Jr., 120 Shady Lane, Salisbury
Park Avenue	Walter Eagle, 1515 S. 2nd St., Salisbury
Shiloh (Cabarrus)	Linn Brown, Route 2, Concord
Shiloh (Granite Quarry)	Harold S. Melton, Sr., Box 183, Granite Quarry
Spencer: Central	Robert Lee Denny, 219 Earnhardt St., Spencer
Woodleaf: South River	Fola Mupin, Route 1, Woodleaf
Woodleaf	Mrs. M. E. Harrison, Statesville Rd., Salisbury

STATESVILLE DISTRICT

Balls Creek: Center	Vergil Lutz, Route 2, Catawba
Friendship	W. D. Tutle, Route 2, Newton
Mountain View	L. W. Murray, Route 1, Claremont
Pisgah	Mack D. Drum, 402 West C St., Newton
Catawba	Wayne Lowrance, Catawba
Chapel Hill	B. G. Marlowe, Route 1, Statesville
Claremont: Bethlehem	A. R. Miller, Claremont
Collier's: Cedar Valley	John H. Heffren, Route 2, Box 107A, Lenoir
Collier's	John W. Walker, Route 3, Box 288, Lenoir
Concord-Hopewell: Concord	Archie Gabriel, Route 2, Catawba
Hopewell	Clyde Bumgarner, Route 2, Catawba
Conover: First	James Blackwood, Box 93, Conover
Cool Springs: Cool Springs	Lee Pierce, Route 2, Statesville
Providence	D. F. Campbell, Route 2, Statesville
Ebenezer	Dale Glenn, Route 3, Vale
Fairgrove	Roy E. Punton, Route 3, Newton
Grace Chapel	Hugh Williams, Route 1, Granite Falls
Granite Falls: First	Olin Moore, Box 143, Granite Falls
Harmony: Clarksbury	James Gaither, Route 1, Harmony
Harmony	C. E. Heath, Route 1, Harmony
Mount Bethel	Flake Conner, Route 1, Harmony
Harper's: Harper's Chapel	Mrs. Charles Parlier, Route 5, Lenoir
Moriah Chapel	Mrs. N. P. Coppage, Route 1, Lenoir
Mount Zion	R. H. Raby, Route 3, Morganton
Shiloh	Edward Austin, Lenoir
Hickory: Bethel	Eugene Elliott, 3120 6th Ave., S.W., Hickory
First	Stoye E. Starnes, 854 4th St. Dr., N.W., Hickory
Highland	W. A. Murray, Route 2, Hickory
St. Luke's	J. Ralph Stump, 56 31st Ave., N.W., Hickory
Westview	L. W. White, 1505 33rd St., S.W., Hickory
Hudson: Hudson	R. Dewey Marsnall, Route 4, Box 216, Lenoir
Mount Hermon	Billy D. Saunders, Box 319, Hudson
Lenoir: First	Alfred Boyles, Box 2 8, Lenoir
South Lenoir-Mt. Olivet: Mount Olivet	Guy H. Kuby, 112 Norwood St., Lenoir
South Lenoir	John Melton, Route 2, Lenoir
Whitnel: Baton	William Pitts, Route 2, Granite Falls
Whitnel	J. C. Eller, Route 4, Lenoir
Littlejohn-Gamewell: Gamewell	Fields Baker, Route 6, Lenoir
Littlejohn	Sharpe Sherrill, Route 6, Lenoir
Maiden: First	Ensley Wilkinson, 110 Union St., Maiden
May's Chapel-St. Paul's: May's Chapel	Paul Poovey, Route 1, Newton
St. Paul's	Vernon Withers, Route 1, Maiden
McKendree: McKendree	E. O. Hager, Route 1, Mooresville
Rocky Mount	Buren Parker, Route 1, Mooresville
Williamson's Chapel	Clarence Caldwell, Mount Mourne
Midway-Trinity: Midway	Tom Conger, Route 8, Statesville
Trinity	Byron Hass, Route 8, Statesville
Monticello	Coleman Lippard, Route 6, Statesville
Mooresville: Broad Street	Hiriam Brown, Jr., Box 605, Mooresville
Central	William G. Cook, 124 N. Magnolia St., Statesville
Jones Memorial	John Berg, 150 By-Pass, Mooresville
New Salem	Glenn Mayes, Route 1, Statesville

Newton: Abernethy Memorial	Ralph Dwiggins, Superior Motors, Newton
First	John W. Caldwell, Jr., Dogwood Hills, Newton
Olin: Fairmount	J. C. Grant, Turnersburg
Macedonia	Flake Holmes, Route 1, Olin
Moss Chapel	Gales Walker, Route 1, Olin
Olin	James Sharpe, Route 1, Olin
Snow Creek	J. E. Gaither, 419 Coolidge Ave., Statesville
Plateau-Wesley Chapel: Plateau	T. H. Raney, Route 3, Vale
Wesley Chapel	Dan Phillips, Route 1, Hickory
Rhodhiss: Ebenezer	Ralph Fowler, Route 1, Granite Falls
Rhodhiss	Coleman Norman, Route 2, Connelly Springs
Rose Chapel	N. M. Blackwelder, Box 1227, Statesville
Shiloh	Billy Travis, 709 East 6th St., Newton
Shiloh-Wesley Chapel: Shiloh	H. V. Lanier, Route 7, Statesville
Wesley Chapel	W. E. Miller, Walnut Ave., Mooresville
Statesville: Boulevard	Boyd W. Daniels, 757 N. Center St., Statesville
Broad Street	R. D. Warwick, 602 Cherry St., Statesville
Race Street	Russell Lockman, 231 Maple Ave., Statesville
Wesley Memorial	Harry W. Myers, Box 311, Statesville
Terrell: Mount Pleasant	Ralph Drum, Route 1, Sherrill's Ford
Rehobeth	Clinton Holdsclaw, 730 E. Iredell St., Mooresville
Triplett	Clyde R. Brawley, Route 3, Mooresville
Troutman: First	Ira L. Clodfelter, Route 1, Troutman
St. John's	Mrs. T. P. Loftin, Route 3, Statesville
Union Grove: Friendship	Frank Goodman, Route 5, Statesville
Mountain View	J. N. McLelland, Route 2, Statesville
Sandy Ridge	Roy Templeton, Route 5, Statesville
Union Grove	Harper Van Hoy, Route 1, Union Grove
Vanderburg	Mrs. H. A. Poston, Route 2, Mooresville
West Iredell: Bethel	Charles Dagenhart, Route 6, Statesville
Bethlehem	Herman Nash, Route 3, Statesville
Marvin	E. B. Dagenhart, Route 1, Stony Point

THOMASVILLE DISTRICT

Advance-Mocks: Advance	Taylor Howard, Advance
Mocks	Joe Jones, Route 2, Advance
Bethany-Cotton Grove: Bethany	Bryce Floyd, Route 6, Lexington
Cotton Grove	Marvin Hedrick, Route 7, Lexington
Bethesda	Rueben Essick, Box 122, Welcome
Cid: Cid	Oscar Parrish, Thomasville
Clarksbury	Lee Markham, Route 2, Lexington
Fairview	Stanley Hedrick, Route 2, Lexington
Cooleemee	J. G. Crawford, Cooleemee
Davidson: Centenary	M. A. Blakley, Route 2, Clemmons
Mount Olivet	Paul F. Evans, Route 8, Lexington
Davie: Center	William Seaford, Route 1, Mocksville
Salem	Sam Daywalt, Route 1, Mocksville
Hardison	Glenn Seaford, Route 4, Mocksville
Denton: Central	Max Hill, Denton
Denton Circuit: Canaan	Walter Martin, Route 2, Denton
Clear Springs	D. Lee Smith, Route 1, Denton
First	Forrest Haltom, Denton
Siloam	Clarence Loflin, Denton
Dulins: Bethlehem	David Smith, Route 1, Advance
Dulins	Elmer Hendrix, Route 1, Advance
Smith Grove	Raymond Markland, Route 3, Mocksville
Elbaton: Bailey's Chapel	Elgin Williams, Route 2, Advance
Elbaville	Raymond Bailey, Box 22, Advance
Fulton	Clay Lawson, Route 2, Advance
Eldorado: Center	Isom Russell, Route 3, Denton
Eleazer	Herbert Hardister, Route 2, Troy
Liberty	Elmer Hopkins, Route 3, Denton
Macedonia	P. P. Futrell, Box 233, Denton
Farmer: Farmer	R. C. Adams, Farmer Rural Station, Asheboro
New Hope	Buren Luther, Route 3, Denton
Oak Grove	Raymond Sink, Route 3, Denton
Salem	Ben Crowell, Route 2, Denton
Farmington: Farmington	H. Ray Harding, Route 2, Mocksville
Mount Olive	Willie White, Route 2, Mocksville
Huntsville	June Booe, Route 5, Mocksville
Wesley Chapel	Vernon Dull, Court Square, Mocksville
Good Hope-Arcadia: Arcadia	Clayton Leonard, Route 8, Lexington
Good Hope	C. O. Pickle, Route 4, Lexington
Greer's Chapel	C. H. Coates, Jr., Route 1, Linwood
Hopewell	Clinton Cashatt, Route 2, Trinity
Lexington: Erlanger	J. E. Roberts, 296 Winston Rd., Lexington
First	Cliff Erickson, 424 Woodsway Dr., Lexington
Trinity	Bill B. Greene, Route 9, Lexington
Wesley Heights-St. Timothy: St. Timothy	Ed Wilkerson, Jr., Arbor Dr., Lexington
Wesley Heights	James Brown, 711 W. 5th Ave., Lexington
Liberty-Concord: Concord	J. L. Walker, Mocksville
Liberty	Paul Carter, Box 402, Cooleemee

Linwood-Tyro: Linwood	Melvin Beeker, Linwood
Tyro	Marvin Childress, Route 1, Linwood
Macedonia	James W. Surratt, Southmont
Midway	C. L. Fisnel, Route 10, Lexington
Mocksville: First	A. M. Upshaw, Box 44, Mocksville
Mocksville Circuit: Bethel	Sidney Garner, Route 3, Mocksville
Chestnut Grove	C. F. Leach, Route 5, Mocksville
Cornatzer	Derry Barnhart, Route 1, Advance
New Union	Edward Gaitner, Route 3, Mocksville
Union Chapel	Arthur Baker, Route 5, Mocksville
Mount Carmel-Ebenezer: Ebenezer	Carl Brinkley, Route 10, Lexington
Mount Carmel	Thomas Fritts, Route 5, Lexington
New Mt. Vernon-Shady Grove: New Mt. Vernon	David Kinnaman, Rt. 5, Winston-Salem
Shady Grove	Sam Portaro, Route 2, High Point
North Davidson: Canaan	A. F. Berrier, 3729 S. Main St., Winston-Salem
Mount Pleasant	Ardis Payne, 1708 W. Lexington Ave., High Point
Oak Grove	Lawrence McClamrock, Route 2, Mocksville
Pine Woods-Fairview: Fairview	Cleston Yokley, Route 1, Thomasville
Pine Woods	Bobby Brinkley, 907 Salem St., Thomasville
Pleasant Grove	E. H. Newsom, Route 3, Thomasville
Prospect-Pleasant Hill: Pleasant Hill	Guy Hughes, Route 3, Thomasville
Prospect	Preston Frazier, Route 1, Trinity
Reeds: Friendship	Wilford Miller, Route 4, Lexington
Reeds	T. S. Payne, Route 3, Lexington
Yadkin College	Marshall Walser, Route 4, Lexington
Shiloh	Bob Bruton, Route 9, Lexington
South Davidson: Alleghany	Laughton Fine, Route 1, Denton
Chapel Hill	Wade Russell, Route 3, Denton
Lineberry	Vernon Hall, Route 1, Denton
Pine Hill	Robert Flynt, Route 3, Denton
Pleasant Grove	Eavens Loflin, Denton
Tabernacle: Piney Grove	Fred Hunt, Route 2, Denton
Pleasant Grove	Robert Green, Route 1, Trinity
Tabernacle	Lee Roy Hunt, Route2,Lexington
Thomasville: Bethel	Milton Surratt, Denton Road, Thomasville
Fair Grove	Dalton R. Fritts, Box 707, Thomasville
First	Judge L. Roy Hughes, Box 522, Thomasville
Johnsontown	Nolon Smith, Route 1, Thomasville
Memorial	E. J. Jarrett, Jr., 201 Jones Circle, Thomasville
Trinity	Jack Grayson, Box 9, Thomasville
Unity	Jerald Jasperse, Wallcliff Park, Thomasville
West End	James Norton, 303 Fairview Rd., Thomasville
Welcome: Center	J. W. Leonard, Route 10, Lexington

WAYNESVILLE DISTRICT

Bethel	S. J. Gernert, Andrews
Bethel	H. K. Terrell, Route 3, Waynesville
Bryson City: Bryson City	Edgar Fisher, Bryson City
Maple Springs	Oscar Sanders, Route 3, Bryson City
Canton: Central	
First	C. M. Hawkins, 118 Jackson St., Canton
Cherokee	Burton Holt, Cherokee
Clyde	S. L. Rogers, Jr., Box 12, Clyde
Crabtree: Crabtree	John Kirkpatrick, Route 1, Clyde
Davis Chapel	Joe Medford, Route 4, Waynesville
Fincher's Chapel	W. J. McCrary, Route 1, Clyde
Mount Zion	C. M. Rogers, Route 1, Clyde
Cullowhee	Charles Stewart, Tuckaseegee
Dellwood: Dellwood	Robert C. Ferguson, Route 5, Waynesville
Elizabeth Chapel	Mrs. James Medford, Route 3, Waynesville
Maple Grove	Jack Noland, Route 5, Waynesville
Faith-Francis Cove: Faith	Leo Browning, Camp Branch Rd., Waynesville
Francis Cove	C. P. Francis, 100 Hillside Terrace, Waynesville
Fines Creek: Fines Creek	C. B. McRary, Route 3, Clyde
Pine Creek	Charles Duckett, Route 1, Clyde
Spring Creek	Glen Davis, Route 1, Hot Springs
Franklin: First	Robert E. Coin, Jr., Franklin
Franklin Circuit: Bethel	A. F. Wilson, Route 5, Franklin
Clark's Chapel	Roy Vanhook, Route 2, Franklin
Dryman's Chapel	Hass Justice, Route 2, Franklin
Hickory Knoll	R. L. Hoglan, Route 2, Franklin
Hayesville: First	George Thompson, Hayesville
Hayesville Circuit: Hickory Stand	Glenn Hyatt, Brasstown
Oak Forest	A. L. Penland, Route 1, Hayesville
Ogden	R. N. Tiger, Sr., Hayesville
Sweetwater	Kyle Beal, Hayesville
Haywood Circuit: Beaverdam	William Driver, Route 1, Canton
Louisa	Lloyd Justice, Route 3, Canton
Piney Grove	Martin Rogers, Route 3, Canton
Highlands-Cashiers: Cashiers	Mrs. Minnie Cole, Cashiers
Highlands	W. Lacy Harper, Route 1, Highlands
Long's Chapel	J. B. Sosebee, Lake Junaluska

Macon Circuit: Asbury ..... Gilmer Henson, Otto
Mulberry ..... Robert Norton, RFD, Dillard, Ga.
Patton ..... Erwin Patton, Franklin
Union ..... Elmer Teague, Route 2, Franklin
Morning Star ..... C. E. Frederick, Anoka St., Canton
Murphy: First ..... Hugh Howard, Murphy
Murphy Circuit: Bellview ..... Clyde McNabb, Route 2, Murphy
Hampton ..... Grover Hampton, Route 2, Murphy
Maggie's Chapel ..... Clayton Mason, Route 1, Murphy
Martin's Creek ..... Frank Stalcup, Route 2, Murphy
Peachtree ..... Wilson Radford, Route 1, Murphy
Ranger ..... Ralph Wilson, Route 2, Murphy
Reids Chapel ..... Mrs. Willard Morrow, RFD Unaka, Murphy
Tomotla ..... Gus Rogers, Route 1, Murphy
North Macon Circuit: Carson's Chapel ..... Charles Nolen, Route 1, Franklin
Iotla ..... William Richardson, Route 3, Franklin
Riverview ..... Charles McGana, Route 3, Franklin
Snow Hill ..... Edward Shenfield, Route 4, Franklin
Pigeon Valley: Cruso ..... D. B. Vance, Route 2, Canton
Long's Church ..... J. R. Queen, Route 2, Canton
Robbinsville ..... W. Mike Brown, Robbinsville
Rockwood-Plains: Plains ..... John Broyles, Route 1, Canton
Rockwood ..... Paul Allen, Box 407, Canton
Shady Grove: Hemphill ..... Roy Shelton, Route 5, Waynesville
Peachtree ..... William Menafiey, Route 5, Waynesville
Maggie ..... Fred Henry, Route 5, Waynesville
Shady Grove ..... Leland Garnett, Route 4, Waynesville
Shooting Creek: Ledford's ..... Roy Long, Route 1, Hayesville
Marshall's Chapel ..... Neal Rogers, Route 3, Hayesville
Myers Chapel ..... Horace McClure, Route 2, Hayesville
Tusquitte ..... Frank Moore, Route 4, Hayesville
Sylva: First ..... Dr. David Daniel, Sylva
Sylva Circuit: Love's Chapel ..... Boyd Hamilton, Sylva
Wesleyanna ..... Taylor Cabe, Route 2, Sylva
Wesley Chapel ..... Bob Higdon, Sylva
Waynesville: First
Webster: East LaPorte ..... Thomas Wike, Cullowhee
Speedwell ..... Eugene Bryson, Route 1, Sylva
Webster ..... Mrs. Lewis Cannon, Webster
West Macon: Gillespie ..... William Byrd, Route 1, Franklin
Louisa Chapel ..... Arnold Rogers, Route 2, Franklin
Maiden's Chapel ..... Harvey Burch, Route 1, Franklin
Mount Zion ..... Eugene Crawford, Route 1, Franklin
Whittier: Olivet ..... J. C. Long, RFD, Whittier
Whittier ..... Ralph Cooper, Route 1, Whittier

WINSTON-SALEM DISTRICT

Brookstown ..... Odell Beroth, Route 1, Pfafftown
Concord-Sharon: Concord ..... Wilbur Hill, Route 1, Clemmons
Harmony Grove ..... Fred Hensley, Route 1, Clemmons
Sharon ..... J. W. Norman, Route 1, Lewisville
Danbury: Bethesda ..... Hugh Sands, Route 1, Madison
Danbury ..... Mrs. M. C. Petteway, Danbury
Davis Chapel ..... Mrs. Tobia Heath, Route 2, Walnut Cove
Palmyra ..... Miss Virginia Spencer, Route 1, Walnut Cove
Dobson ..... W. B. White, Dobson
East Bend: Baltimore ..... Charles Speer, Route 2, East Bend
East Bend ..... P. K. Matthews, East Bend
Stony Knoll ..... J. H. Speas, Route 2, East Bend
Union Hill ..... Mrs. M. K. Routh, Route 2, East Bend
Forsyth-Stokes: Antioch ..... John Hester, Jr., Route 1, Belews Creek
Bethlehem ..... Dewey Bowman, Route 2, Walnut Cove
Forest Chapel ..... Lewis Holland, Route 1, Walnut Cove
St. Mark ..... Eugene Morgan, Route 2, Walnut
Germanton-Oak Grove: Germanton ..... Jack B. Duncan, Red Wine Ext., Rural Hall
Oak Grove ..... John Mack Williams, Box 91, Rural Hall
Hickory Ridge ..... Sollie Grubbs, Route 3, Winston-Salem
Kernersville:
Cherry Street-Pine Grove: Cherry Street ..... Edward Higgins, 320 W. Mountain St., K'ville
Pine Grove ..... Ned Ingram, Route 2, Kernersville
Main Street ..... C. V. Sigmon, Box 428, Kernersville
King: Antioch ..... Charles Hooker, Tobaccoville
Bethel ..... Branson Spainhour, Route 1, King
Trinity ..... James Boyles, Pinnacle
Level Cross: Level Cross ..... Ray Moser, Route 2, Dobson
Rockford ..... Esker Wood, Rockford
Siloam ..... Howard Miller, Siloam
Stanford ..... Fred Brown, Route 1, Siloam
Stony Knoll ..... Carroll Perkins, Route 2, Dobson
Lewisville: Lewisville ..... G. G. Reynolds, Lewisville
Union ..... Clyde Pfaff, 1119 Peace Haven Rd., Winston-Salem

Mount Airy: Central	Dr. Charles L. Sykes, 305 Marion St., Mount Airy
Franklin Heights: Franklin Heights	Carl H. Harmon, Route 3, Mount Airy
Zion	J. J. Miller, Route 5, Mount Airy
Rockford Street	Paul Terry, 228 Hylton St., Mount Airy
Salem	Joe G. Greenwood, Route 5, Mount Airy
Mount Airy Circuit: Hatcher's Chapel	Grover White, Claudville, Va.
Mount Herman	Bob Jessup, Route 2, Mount Airy
Pleasant View	Bud Allred, Route 2, Mount Airy
Mount Pleasant-Tabernacle: Mount Pleasant	George Kirby, Route 1, Tobaccoville
Tabernacle	Billy Edwards, Route 1, Pfafftown
New Hope Circuit: Blackwater	Jay Lee Danley, Route 1, Ararat (N.C.)
Bryant Memorial	E. H. Bryant, Ararat
New Hope	Henry Simmons, Pilot Mountain
Pine Hall	Earl Tucker, Route 1, Ararat
Oak Grove and Greater Mount Airy Parish	J. W. Snoddy, Route 2, Mount Airy
Pilot Mountain	J. C. McKenzie, Pilot Mountain
Pine Grove-Clemmons: Clemmons	W. A. Hunter, Jr., Clemmons
Pine Grove	Sam Caudle, Route 2, Vest Mill Rd., Winston-Salem
Pinnacle: Chestnut Grove	Ira Gentry, King
Mount Zion	Clyde Allen, Pinnacle
Pinnacle	E. W. Boles, Pinnacle
Rural Hall	E. A. Nichols, Route 1, Box 643, Rural Hall
Sedge Garden	Russell Brendle, Route 3, Kernersville
Shiloh-Olivet: Mount Olivet	F. C. Lackey, Route 1, Walkertown
Shiloh	Randall Winebarger, Gilmer Ave., Winston-Salem
Shoals: Fairview	Claude B. Marion, Route 2, Pinnacle
Pilot View	Ted Simmons, Route 2, Pinnacle
Shoals	Oliver W. Hauser, Route 2, Pinnacle
Whitakers Chapel	J. W. Denny, Jr., Route 2, Pilot Mountain
Smithtown: Mount Pleasant	Austin Fleming, Route 1, Boonville
New Home	Mrs. Raymond Brown, Route 1, East Bend
Prospect	James Davis, Route 1, East Bend
Shady Grove	Bryce Smitherman, Route 1, East Bend
Stokesburg-Pine Hall: Pine Hall	Charles Lester, Pine Hall
Stokesburg	James Mitchell, Walnut Cove
Surry Circuit: Beulah	Dewitt Fowler, Route 1, Lowgap
Imogene	J. E. Bishop, Gwynwood Dr., Mount Airy
Maple Grove	Harry Smith, Route 5, Mount Airy
Epworth	Clarence Thomas, Route 5, Mount Airy
Virginia Circuit: Carter's Chapel	Carl Hooker, Route 1, Claudville, Va.
Chestnut Grove	Curtis Hiatt, Route 2, Ararat, Va.
Hunter's Chapel	Mary Bondurant, Route 2, Ararat, Va.
Walkertown: Love's	Frank E. Trivette, 5007 Old Walkertown Rd., Winston-Salem
Morris Chapel	O. E. Dillon, Box 444, Kernersville
West Forsyth: Doub's	H. L. Fuqua, Route 1, Pfafftown
Elm Grove	T. W. Carmichael, Route 1, Tobaccoville
Pleasant Hill	Miss Lena Hunter, Route 1, Pfafftown
Winston-Salem: Ardmore	Fred E. Carter, 1202 Miller St., Winston-Salem
Burkhead	Howard E. Butner, 449 Avalon Rd., Winston-Salem
Centenary	J. R. Marion, Jr., 2523 Reynolda Rd., Winston-Salem
Central Terrace	W. R. Davis, 705 Banner Ave., Winston-Salem
Children's Home	W. R. Edwards, Children's Home, Winston-Salem
Crews	Charles Mecum, 111 Angel Dr., Winston-Salem
Grace	Douglas Hursey, 1610 Radcliffe St., Winston-Salem
Green Street	P. N. Froelich, 725 Blackwood, Winston-Salem
Hanes-Bethel: Bthel	N. F. Crater, Jr., 1432 S. Stratford Rd., Winston-Salem
Hanes	Irving Foster, 834 S. Stratford Rd., Winston-Salem
Hiatt Memorial	J. R. Jenkins, 3409 Baxter Rd., Winston-Salem
Konnoak Hills	James Ringley, 3003 Marmion St., Winston-Salem
Maple Springs	Carl R. Marshall, 147 Harmon Ave., Winston-Salem
Marvin	Charles Logan, 4777 N. Cherry St., Winston-Salem
Mount Carmel	Dan W. Kimel, 3813 Ebert St., Winston-Salem
Mount Pleasant	W. W. Phillips, 5126 Davis Rd., Winston-Salem
Mount Tabor	George E. Miller, 2115 W. Polo Rd., Winston-Salem
New Hope	Elmer M. Hauser, Route 1, Pfafftown
Oak Summit	Paul E. Cheek, 318 25th St., N.E., Winston-Salem
Ogburn Memorial	Don S. Linville, 225 Forest Hill Ave., Winston-Salem
Pisgah	Togo Idol, Route 3, Winston-Salem
Trinity	James Russell, 218 Harper St., Winston-Salem
Union Ridge	Bill McDonall, 3630 Yale Ave., Winston-Salem
Wesley Memorial	Hugh H. Holland, 1713 Lomond St., Winston-Salem

IV

PROGRAM

WEDNESDAY, JUNE 6, 1962

10:00 a.m. Registration opens
3:00 p.m. Opening of Conference (Ministerial Members)
Hymn 402—"And Are We Yet Alive"
Devotions—Bishop Harmon
3:30 p.m. Report of Board of Ministerial Training and Qualifications, Walter Lee Lanier, Chairman; M. E. Harbin, Registrar.
4:15 p.m. Report of Committee on Conference Relations, J. G. Wilkinson, Chairman
7:30 p.m. Formal Opening of 1962 Annual Conference
Hymn 227—"Come, We That Love The Lord"
Prayer—H. C. Sprinkle, Jr.
Roll Call and Organization
8:00 p.m. Conference Historical Society, Aubert M. Smith, President. Address: "Light From Pine Torches for a Jet Age?" Rev. Edwin A. Schell, Curtis Bay Methodist Church, Baltimore, Maryland.

THURSDAY, JUNE 7, 1962

9:00 a.m. Worship
Hymn 252—"I Am Thine, O Lord"
Prayer—H. P. Myers, Jr.
Address to Class to be Admitted into Full Connection: "Appointment for Life," Bishop Harmon.
Reception of Class into Full Connection
10:00 a.m. Calendar of Reports
Commission on Worship—J. B. McLarty, Chairman.
Commission on Christian Vocation—J. J. Holmes, Chairman
Commission on Promotion and Cultivation—C. G. Hefner, Chairman
Television, Radio and Film Commission—E. A. Fitzgerald, Chairman
10:45-11:15 a.m. Recess
11:15 a.m. Board of Evangelism—J. R. Hamilton, Chairman
12:00 Noon Hour of Preaching
Hymn 299—"I Want a Principle Within"
Prayer—Richard J. Crowder
Sermon: Dr. Robert J. McCracken, Riverside Church, New York City
2:30 p.m. Hymn 20—"We Gather Together To Ask The Lord's Blessing"
Prayer—R. C. Goforth
Conference Brotherhood—H. G. Allen, President
3:15 p.m. Board of Hospitals and Homes, E. H. Nease, Jr., Chairman
7:30 p.m. Ordination of Deacons
8:00 p.m. Board of Education—P. L. Shore, Jr., President; Carl H. King, Executive Secretary
Commission on Christian Higher Education—Wilson O. Weldon, Chairman; Fletcher Nelson, Director. Address: Dr. Hurst Anderson, American University, Washington, D. C.

FRIDAY, JUNE 8, 1962

9:00 a.m. Worship
Hymn 279—"God of Grace and God of Glory"
Prayer—O. N. Hutchinson, Jr.
Sermon: Dr. McCracken
Hymn 502—"Fling Out The Banner"
10:00 a.m. Calendar of Reports
Board of Education (completion of report)
Commission on Minimum Salary—Robert M. Smith, Chairman
Treasurer's Report—F. D. Russell, Treasurer
Commission on World Service and Finance—Herbert M. Wayne, Chairman
10:45-11:15 a.m. Recess

11:15 a.m. Commission on Town and Country Work—E. H. Lowman, Chairman
G. R. Stafford, Executive Secretary
12:00 Noon Hour of Preaching
Hymn 111—"Fairest Lord Jesus"
Prayer—E. H. Lowman
Sermon: Dr. McCracken
2:30 p.m. Hymn 243—"Holy Spirit, Faithful Guide"
Prayer—J. Leonard Rayle
Board of Pensions—A. G. Lackey, President
Recognition of Retiring Men
3:15 p.m. Commission on Christian Social Concerns—Ray F. Swink, Chairman
7:30 p.m. Ordination of Elders
8:00 p.m. Board of Lay Activities, Robert M. Smith, Conference Lay Leader
Address: Dr. Harry Denman, General Board of Evangelism, Nashville, Tennessee

SATURDAY, JUNE 9, 1962

9:00 a.m. Memorial Service
Hymn 162—"O For A Thousand Tongues To Sing"
Litany of Remembrance
Prayer—Raymond A. Smith
Special Music
Record of Remembrance
Memorial Address: "Joint Enterprise and the Invincible Surmise," Dr. L. B. Hayes, Franklin
Hymn 156—"The Strife Is O'er"
10:00 a.m. Calendar of Reports
Conference Entertainment Committee—H. L. Creech, Jr., Chairman
Committee on Publishing Interests—L. A. Scott, Chairman
Deaconess Board—Miss Mary Bethea, Chairman
10:45-11:15 a.m. Recess
11:15 a.m. Statistician's Report—E. Paul Hamilton, Statistician
Other Conference Business
7:30 p.m. Board of Missions Rally—Kenneth Goodson President; Horace McSwain, Executive Secretary
Address: Dr. Dow Kirkpatrick, St. Mark Methodist Church, Atlanta, Georgia

SUNDAY, JUNE 10, 1962

9:00 a.m. Holy Communion—Memorial Chapel
10:30 a.m. Morning Worship
Sermon—Bishop Harmon
Reading of Appointments for 1962-1963
Adjournment at Will

SPECIAL EVENTS

June 6—
12:30 p.m. Press Luncheon, Edwin L. Jones Cafeteria
6:00 p.m. Conference Brotherhood Dinner, Edwin L. Jones Cafeteria
June 7—
1:00 p.m. Methodist Rural Fellowship, Waynesville High School Cafeteria
4-6 p.m. Pfeiffer College Tea, Gibson Cottage
6:00 p.m. Emory Banquet, Waynesville High School Cafeteria
June 8—
7:30 p.m. TRAFCO Breakfast, Wayside Restaurant
8:00 a.m. High Point College Breakfast, Waynesville High School Cafeteria
1:00 p.m. Brevard College Luncheon, Waynesville High School Cafeteria
4:00 p.m. Asbury Alumni Tea, Asburian Cottage
4:30-6 p.m. World Methodist Council Reception for Conference Delegates
5:30 p.m. Board of Lay Activities Dinner, Hazelwood School
6:00 p.m. Duke Dinner, Waynesville High School Cafeteria
June 9—
7:30 a.m. Chaplain's Breakfast, Waynesville High School Cafeteria
1:00 p.m. Ministers' Wives Luncheon, Waynesville High School Cafeteria
6:00 p.m. Wesley Theological Seminary Dinner, The Towne House

V

Conference Statistician's Condensed Report

CHURCH MEMBERSHIP

1. Total full members reported last year, 260,569.
2. Received this year on profession of faith or restored, 7,558.
3. Received by transfer from other Methodist churches, 6,207
4. Received from other denominations, 2,582.
5. Removed by transfer to other Methodist churches, 5,463.
6. Removed by Quarterly Conference action or withdrawn, 2,925.
7. Removed by transfer to other denominations, 2,094.
8. Removed by death, 2,305.
9. Total full members, 264,129.
10. Infants presented by parents or guardians, 3,523.
11. All others: children, youth, adults, 5,409.

CHURCH SCHOOLS

12. Preparatory members now on roll (baptized children under 16), 24,401.
13. Total officers, teachers, other leaders (Do not inc. in Lines 14, 15, 16), 21,000.
14. Total children (0-11 years) in entire church school (inc. Line 23), 62,134.
15. Total youth (12-21 years) in entire Church School (include Line 24), 41,102.
16. Total adults (22 and older) in entire Church School (inc. Line 25), 102,611.
17. Total Church School membership (add lines 13, 14, 15, and 16 only), 226,847.
18. Average attendance at Sunday School (all ages), 128,684.
19. Average attendance Methodist Sunday Evening Fellowship (all ages), 16,041.
20. Average attendance additional sessions of children, 9,890.
21. Average attendance MYF Sunday evening meetings (inc. also in Line 19), 15,800.
22. Average attendance of adults in Church School meetings other than Sunday School, 8,743.
23. Nursery Home members (include also in Line 14), 7,765.
24. Youth Home and Extension members (include also in Line 15), 3,023.
25. Adult Home and Extension members (include also in Line 16), 6,595.
26. Number of Church Schools on charge, 1,089.
27. Methodist pupils and constituents in Vacation Church Schools, 50,827.
28. Church School members joining the Church on Profession of Faith, 6,146.
29. Number of classes or groups using or not using approved Methodist lesson materials: Using, 6,454; not using, 282.
30. Church school offering for World Service and Conference Benevolences, $113,353.

WOMAN'S SOCIETY OF CHRISTIAN SERVICE

31. Number of societies (not guilds, groups, or circles), 945.
32. Membership (including Wesleyan Service Guilds), 46,871.
33. Amount paid for local church and community work, $399,164.

METHODIST MEN

34. Number of chartered clubs, 284.
35. Membership, 12,937.
36. Number of *Together* subscriptions, 9,770.
37. Number of organized churches, 1,115.

PROPERTY AND OTHER ASSETS

38. Estimated value of church buildings, equipment, and land, $86,744,782.
39. Estimated value of parsonages, furniture, and land, $12,069,230.
40. Estimated value of other property (including cash, bonds, etc.), $5,048,219.
41. Indebtedness on buildings, equipment, and parsonages, 11,071,084.
42. Indebtedness on current expenses, $25,063.

43a. Number of female members of church, 127,099.

43b. Number of church member family units, 107,203.

EXPENDITURES FOR LOCAL CHURCH

44. Paid on principal and interest on old indebtedness, loans, mortgages, etc. $2,475,126.
45. Paid for buildings and improvements (not including loans, mortgages, etc.), $3,225,507.
46. Paid other current expenses, incidentals, etc., $2,777,065.
47. Paid for church school lesson materials, supplies, administration, etc., $690,225.

MINISTERIAL SUPPORT

49. Salary, $2,649,389.
50. Travel and expense fund, $299,445.
51. District Superintendents' Fund, $113,080.
52. Episcopal Fund, $50,569.
53. Conference Claimants' Fund, $451,865.
54. Minimum Salary Fund, $262,761.

CONNECTIONAL FUNDS

56. Jurisdictional, Area, Conference, and District Administration Funds, $95,249.
57. Interdenominational Cooperation Fund, $489.

BENEVOLENCES

58. World Service and Conference Benevolences, $789,523.
59. World Service Special Gifts, $26,353.
60. General Advance Specials, $291,686.
61. One Great Hour of Sharing, $26,449.
62. Fellowship of Suffering and Service, $23,723.
63. Television-Radio Ministry Fund, $3,106.
64. Methodist Student Day, $6,630.
65. Methodist Youth Fund, $30,087.
66. Race Relations Sunday, $11,308.

OTHER CONFERENCE BENEVOLENCES

67. Operational Expenses: Colleges, Universities and Seminaries, $348,142.
68. Operational Expenses: Wesley Foundations, $2,231.
69. Capital Expenditures: Colleges, Universities, Seminaries and Wesley Foundations, $363,817.
70. Hospitals, $29,338.
71. Homes for Children, Youth, and the Aged, $474,088.
72. Conference Advance Specials, $22,030.
73. Church School Rally Day, $14,756.

74. W.S.C.S. (including W.S.G.) cash sent to District or Conference Treasurers, $284,833.

75. Conference Fund, $32,470.

76. City or District Mission Society, $332,125.

77. All other Benevolences, $198,849.

78. Grand total paid (not total raised), $16,402,314.

VI

Daily Proceedings

1962 Session
Western North Carolina Annual Conference
The Methodist Church

FIRST DAY — WEDNESDAY, JUNE 6, 1962

Afternoon Session

Conference Convenes: The 1962 session of the Western North Carolina Conference of the Southeastern Jurisdiction of The Methodist Church was called to order in the George R. Stuart Auditorium at Lake Junaluska, North Carolina, by Bishop Nolan B. Harmon, resident bishop of the Charlotte Area, at 3:00 p.m. Conference opened with the singing of Hymn 402, "And Are We Yet Alive," led by Glenn Draper. Bishop Harmon led in the Responsive Reading on page 578, thirteenth Sunday, second reading, "Liberty In God's Law," and after a brief devotional, he offered the prayer. The Conference then joined in singing Hymn 252, "I Am Thine, O Lord."

Board of Ministerial Training and Qualifications: Walter Lee Lanier gave the report of the Board of Ministerial Training and Qualifications which was adopted (see report O).

Approved Supplies: M. E. Harbin read the list of the approved supply pastors.

(a) Student approved supply pastors (paragraph 317.1, 318) and in what schools are they enrolled? Floyd Lee Berrier (High Point College), William G. Biggerstaff (High Point College), Wayne Billings (Pfeiffer), Robert L. Clanton, Jr. (Pfeiffer), Erwin Smith Cook (Pfeiffer), William T. Crowell (Wofford), Joe Cliff Davis (Lenoir Rhyne), Stanley C. Gibson (Pfeiffer), Don Heafner (Pfeiffer), Frank Herman (Pfeiffer), Richard Dale Hilton (Lenoir Rhyne), James Lloyd (Pfeiffer), James B. Long, Jr. (Pfeiffer), James Lee McKinney (Wofford), Joseph Crowell McMurry (Appalachian State Teachers College), John Sidney Paschal (Scarritt), Jesse Gray Scott (High Point), Clarence Bryce Smith, Sr. (High Point), Frank Blair Turner, (Pfeiffer), Powell Lahmon Wilkins, Jr. (Pfeiffer).

(b) Full-time approved supply pastors and what progress has each made in the course of study? Mrs. Gertrude Adams (E), V. N. Allen (E), J. G. Allred (E), R. H. Ballard (1st year), B. B. Bearden (1st year), W. W. Benson (2nd year), J. H. Billings (E), R. L. Billings (E), F. E. Blalock (E), R. L. Bowman, Jr. (1st year), Hubert Brown ( ), E. D. Cantor, Jr. (E), G. A. Carnwright (I.S.), J. D. Cartner (I.S.), F. E. Church (E), W. C. Clark (E), B. W. Clinard (I.S.), J. P. Clodfelter (I.S.), J. W. Cole (E), J. R. Dawkins (E), A. L. S. Disher (I.S.), W. P. Elder (2nd year), R. J. Essary (D), W. R. Frost (4th year), J. S. Gardner (E), E. H. Goode (1st year), E. C. Gover (R), G. G. Gregory (E), C. A. Haire (E), L. W. Hall (R), E. M. Hansell (E), L. P.

Heafner (E), M. T. Hinshaw (R), Wayne Hoyle (1st year), E. F. Kale (E), G. E. Keeler (2nd year), W. H. Key (3rd year), C. A. Lain (E), F. R. Loflin (E), G. L. Lovett (E), E. R. Lynn (E), C. C. Manning (I.S.), O. E. Merritt (E), B. W. Moody (1st year), D. M. Morrison (E), Mrs. Mamie D. Newell (E), B. A. Norwood (E), W. R. Ormond (E), L. E. Paschal (E), R. L. Poindexter, Jr. (2nd year), C. A. Pope, Jr. (I.S.), J. W. Prichard (R), W. W. Pryor (1st year), Harry Queen (3rd year), E. O. Queen (3rd year), Paul Vance Ridenhour (E), W. E. Ryals (1st year), M. E. Seehorn (1st year), R. A. Setzer (R), J. C. Sorrells (E), B. W. Stamey (I.S.), A. T. St. Clair, Jr. (I.S.), Mrs. F. J. Stough (4th year), S. G. Strader (E), W. R. Surratt (2nd year), B. C. Sweezy (E), L. M. Taylor (3rd year), L. W. Templeton (E), I. J. Terrell (R). G. B. Tomlinson (3rd year), A. T. Tuttle (E), P. R. Vaughn (I.S.), W. E. Walker (E), Bennie Walters (3rd year), S. E. White (E), W. R. White (4th year), T. G. Williams (R).

(c) Part-time approved pastors (par. 317.3, 318) and what progress has each made in the course of study? B. L. Baucom (1st year), Miss Clarice Bowman (3rd year), F. E. Brown (2nd year), Francis C. Church (I.S.), R. L. Crook (I.S.), R. O. Endicott (1st year), A. R. Freshour (I.S.), B. E. Green (I.S.), J. W. Hall (I.S.), L. C. Harris (I.S.), J. T. Hoover (I.S.), L. R. Hunt (2nd year), J. R. Johnson (I.S.), A. R. Livengood (3rd year), T. M. Mason (E), B. H. Metcalf (I.S.), E. L. Murphy (2nd year), Mrs. Robert F. Nay (I.S.), B. T. Payne (I.S.), G. N. Pilkenton (2nd year), T. A. Plyer, Jr. (I.S.), J. L. Roberts (I.S.), F. J. Rogers (I.S.), Mrs. Mabel J. Snider (E), F. S. Starnes (E), T. E. Strickland (I.S.), W. H. Voncannon (I.S.), C. B. Walker (2nd year), S. R. Ward (R), D. A. Weaver (2nd year), J. R. Williams (3rd year), E. B. Wright (3rd year).

Admitted On Trial: Answering Question 25, M. E. Harbin reported the following were recommended by the Board of Ministerial Training and Qualifications for Admission on Trial:

(a) With degrees from approved colleges and credits from approved schools of Theology? Billy Eugene Baker, David Livingston Baxter, Joseph Cates Bowles, Richard Alan Clark, Edwin Vance Davis, Ralph Hill Eanes, Jr., Timothy Clarke Goodman, Paul Marshall Hart, James Patrick Heafner, Thomas Jolly Howard, Ronald Alva Koonts, Ernest Randall Lanier, Edward Lee Moore, Aaron Ward Moss, Phillip Allen Pharr, Baxter Maurice Ritchie, Thomas Ralph Sigmon, Wayne Reece Smith, William Monroe Spake, Glen Frank Stevens, Marion Milton Swann, Keith Tutterow, Johnnie Joseph Williams, Jr., James David Willingham.

(c) With degrees from approved colleges and completion of the introductory studies for the ministry and the first year of the course of study?

Robert Edmond Boggan, Jr., Joe Bill Davis, William Henry Dingus, John Allen Duvall, Joseph Marion Fulk, Jr., Haywood Braswell Hyatt, Milford Loy Kennedy, Roy Hunter Lockridge, Jr., Phillip Ellsworth Nordstrom, Roy Glen Steed, Jr.

(d) With partial college credit, completion of the four year course of study, and six years service as approved supply pastors?

James Oakley Prichard, Thomas Foy Prichard, Luther Bunnyan McPherson.

Full Connection: Answering Question 28, M. E. Harbin reported that the following were recommended by the Board of Ministerial Training and Qualifications for admission into Full Connection:

Donald Winberry Ashe, William Raymond Bailey, Cecil Calvert Bell, Rodney Cain Brown, Henry Samuel Carter, William Richard Doser, Arnold Gayle Ford, Garland Sterling Gammon, Donald Franklin George, Dayle Gregory Groh, Terry Lingle Hammill, Lloyd George Hunsucker, Parks DeArmon Hunter, Jr., Olin Bernis Isenhour, Frank Wade Kiker, Jr., Thomas Colon McLean, Jackson Kent

Outlaw, Jr., Ronald Alexander Overcash, Roger Dean Pearson, Robert Edward Sides, Carlton Eugene Simpson, Theron Paul Starnes, Jr., Lonnie Lewis Vuncannon, Harlan Euel Wilson, Jr., Robert Terry Young.

Deacon's Orders: In answer to Question 29, M. E. Harbin presented the following to be elected to Deacon's Orders:

(a) Theological Students: Billy Eugene Baker, David Livingston Baxter, Joseph Cates Bowles, Rodney Cain Brown, Richard Alan Clark, Edwin Vance Davis, Pinkney Gus Deal, III, Ralph Hill Eanes, Jr., Timothy Clarke Goodman, Paul Marshall Hart, James Patrick Heafner, Thomas Jolly Howard, Ronald Alva Koonts, Ernest Randall Lanier, Edward Lee Moore, Aaron Ward Moss, Philip Allen Pharr, Baxter Maurice Ritchie, Thomas Ralph Sigmon, Charles Wesley Sisk, Wayne Reece Smith, William Monroe Spake, Jr., Glenn Franklin Stevens, Marion Milton Swann, Richard Keith Tutterow, Johnnie Joseph Williams, Jr., James David Willingham.

(b) Members on trial in the course of study: Joe Bill Davis, Willliam Henry Dingus, John Frank Edwards, Joseph Marion Fulk, Luther Bunnyan McPherson, Phillip Ellsworth Nordstrom.

(c) Approved Supply Pastors: Wade Wilhelm Benson, Franklin Elliotte Brown, Hubert Alvin Brown, William Pleas Elder, Lee Roy Hunt, William Howard Key, Arthur Ruffus Livengood, Ebby Lee Murphy, Grover Newland Pilkenton, Robert Lee Poindexter, Jr., Ellard Odell Queen, Mrs. Lennie Jacobs (F.J.) Stough, William Ralph Surratt, Charles Branson Walker, Dennis Alexander Weaver, James Roland Williams.

Elder's Orders: In answer to Question 31, M. E. Harbin reported the following were recommended by the Board of Ministerial Training and Qualifications for Elder's Orders:

(a) Theological Graduates: Donald Winberry Ashe, William Raymond Bailey, Henry Samuel Carter, Arnold Gayle Ford, Garland Sterling Gammon, Donald Franklin George, Dayle Gregory Groh, Terry Lingle Hammill, Lloyd George Hunsucker, Parks DeArmon Hunter, Jr., Olin Bernis Isenhour, Frank Wade Kiker, Jr., Jackson Kent Outlaw, Jr., Ronald Alexander Overcash, Roger Dean Pearson, Carlton Eugene Simpson, Theron Paul Starnes, Jr., Lonnie Lewis Vuncannon, Harlan Euel Wilson, Jr., Robert Terry Young.

(b) Course of Study Graduates: Cecil Calvert Bell, William Richard Doser, Thomas Colon McLean, Robert Edward Sides.

(c) Approved Supply Pastors: John Wesley Cole, Carl Allison Haire, Carl Anderson Lain, Edmund Ray Lynn, Bryson Coonie Sweezy, William Edward Walker, William Rayvon White.

Committee on Conference Relations: J. G. Wilkinson presented the report of the Committee on Conference Relations; and in answering Question 42—What ministerial members have been retired? 1) Health: Dewey D. Broome, E. P. Greene, F. L. Setzer; 2) Age: Oscar L. Brown, E. W. Mills, O. L. Robinson, R. G. McClamroch; 3) On Forty Years Service: John R. Church.

Transfers: Bishop Harmon announced the following:

(a) Transfers In: D. F. George, a probationer from the Virginia Conference, June 10, 1962; Elwood K. Smith, a probationer, from the Northwest Texas Conference, February 1, 1962; E. W. Williams, Jr., a probationer, from the North Mississippi Conference, June 10, 1962.

(b) Transfers Out: J. D. Andrews, a probationer, to the Baltimore Conference (CJ), June 6, 1962; F. E. Berry, and elder, to the North Carolina Conference, June 26, 1961; R. M. Brittain, an elder, to the Florida Conference, June 10, 1962; J. R. Gibson, a probationer, to the South Carolina Conference, April

15, 1962; L. H. Gowan, a probationer, to the Louisiana Conference, September 7, 1961; Fridmann Rossborg, an elder, to the Norwegian Conference, June 10, 1962; D. A. Yount, a probationer, to the Troy Conference, May 10, 1962.

Announcements: Charles D. White made the announcements.

Benediction: The Benediction was given by R. H. Stamey and the Conference adjourned at 4:15 p.m.

Evening Session

Devotions: The service began with the singing of Hymn 227, "Come We That Love the Lord." Prayer was offered by H. C. Sprinkle, Jr.

Roll Call: The secretary announced that the cards signed by the delegates would constitute the roll call.

Roll Call of Deceased Members: The roll of the deceased members, O. P. Ader, A. R. Bell, J. A. Burgess, L. C. Cornwell, A. G. Dixon, E. W. Fox, Brooks Jerome, J. C. Keever, R. L. Ownbey, H. A. Pruyn, was read by Conference Secretary, Charles D. White, as the Conference stood.

Excused: The following were granted excuses: K. W. Clark, M. S. Richey, H. C. Duncan, J. E. Hawkins, R. W. Hurley, F. B. Turner, M. L. Chappell, J. W. Vestal, J. Lem Stokes, II, (Wednesday night and Thursday morning), J. A. Nothington.

Bar Set: On motion of E. H. Blackard, the entire front section of the auditorium to the middle aisle was made the Bar of the Conference, and the program as printed was adopted as the official program of this session of the Conference.

Secretarial Staff Elected: The Secretary nominated the following: Credentials, J. J. Powell; Journal, W. T. Medlin, Jr and Rollin P. Gibbs; Calendar, Lee R. Spencer; Press Secretary, Walter R. Thompson; Assistants, Zane Norton, J. A. Fitzgerald, Mrs. W. E. Rufty and C. Denny White, Jr.; Stenographers, Mrs. Evelyn S. Beatty and Mrs. Betty K. Simpson; and they were elected.

Statistical Staff Elected: E. Paul Hamilton, Conference Statistician, presented the following nominations for the Conference Statistician's Section: John R. Sills, Assistant; A. L. Chamblee, Jr., Paul M. Cassell, Clyde L. Collins, John T. Frazier, Jr., George W. Thompson, R. Paschal Waugh, B. S. Lyndon, Associates.

Rules: A. Frank Phibbs, chairman of the Committee on Rules, made a motion which was adopted that the Rules of Order and Procedure as printed on pages 127-131 of the 1961 Journal be the rules of this Conference. He also presented an amendment to Rule III. C, which was placed on the table.

Nominations: J. Elwood Carroll, Secretary of the Cabinet, made for the Bishop and Cabinet, the following nominations:

Committee on Investigations: Charles G. Beaman, Paul W. Townsend, Robert H. Stamey, W. T. Medlin, Jr., M. Teague Hipps; and Reserves: Lee R. Spencer, J. Garland Winkler.

Committee on Courtesies and Introductions: Horwood P. Myers, Jr., Chairman, Orin N. Hutchinson, Jr., Joe M. Taylor, Jr., John Christy, Jr., W. T.

Ratchford, Aubert M. Smith, John L. McWhorter, George H. Needham, Robert P. Bunch, Paul D. Lowder.

Committee on Daily Minutes: John A. Lowder, Chairman, J. C. Grose, Jr., Hubert Clinard.

Committee on District Conference Records: Worth Sweet, Chairman, Alonzo R. Davis, Terry L. Hammill, B. T. Myers, June P. Greene.

Committee on Resolutions: M. Wilson Nesbitt, Chairman, W. Harold Groce, George P. Robinson, E. M. Dudley, Philip Sales, Preston Hughes, Jr., David M. Cowart.

Committee on Memoirs: E. H. Blackard, J. Elwood Carroll, M. T. Hinshaw, G. Ray Jordan, Homer M. Keever, Garland R. Stafford, R. J. Starling, Wilson O. Weldon, N. C. Williams, Jr., R. L. Young, Jr., Charles D. White.

Welcome: The Conference was welcomed by Ralph H. Taylor for the High Point and Charlotte Districts, as hosts of the Conference.

Gavel: Chaplain Robert Nay presented a gavel to Bishop Harmon that made from some of the timber of the old Pleasant Grove Campground Arbor.

Introductions: Chaplain Herley C. Bowling, representing the Methodist Commission on Chaplains, was introduced and brought greetings from the Commission.

Superannuate Endowment Fund: Edwin L. Jones gave the report of the Superannuate Endowment Fund which was ordered to record with the confirmation of necessary nominations therein. (See Report A-1). He presented the Board of Pensions with a check in the amount of $23,067.22. He announced that the grand total to date contributed to this fund since it was established in 1926 amounts to $439,485.65.

Announcements: Charles D. White made the announcements.

Historical Society: With Aubert M. Smith presiding, the annual meeting of the Historical Society opened with the singing of Hymn 211, "Arise, My Soul, Arise." Joseph W. Lasley then gave the prayer. The choir of First Methodist Church of Waynesville sang the anthem, "God of Grace and God of Glory." R. Herman Nicholson, Conference Historian, presented a number of historical items to the Conference Archives. The Waynesville Choir sang another anthem, "Thou Wilt Keep Him in Perfect Peace." Aubert M. Smith introduced the Reverend Edwin Schell, President of the Baltimore Conference Methodist Historical Society, who gave the address entitled, "Light from Pine Torches for a Jet Age?" Hymn 218 "O Love Divine" was sung. The benediction was pronounced by Jesse L. Johnson, Jr.

SECOND DAY — THURSDAY, JUNE 7, 1962

Morning Session

Devotions: Bishop Harmon called the Conference to order at 9:00 a.m. Glenn Draper led in the singing of Hymn 244, "My Hope Is Built." Prayer was offered by H. P. Myers, Jr. The Conference Quartet composed of James Fowler III, Jack B. Yarbrough, Glenn Draper and Lawrence McClesky, sang "The Ninety and Nine." Bishop Harmon addressed the class to be received into full connection on the subject, "Appointment for Life."

Class in Full Connection Received: The Conference Secretary, Charles

D. White, presented the following to be received into Full Connection: Donald Winberry Ashe, William Raymond Bailey, Cecil Calvert Bell, Rodney Cain Brown, Henry Samuel Carter, William Richard Doser, Arnold Gayle Ford, Garland Sterling Gammon, Donald Franklin George, Dayle Gregory Groh, Terry Lingle Hammill, Lloyd George Hunsucker, Parks DeArmon Hunter, Jr., Olin Bernis Isenhour, Frank Wade Kiker, Jr., Thomas Colon McLean, Jackson Kent Outlaw, Jr., Ronald Alexander Overcash, Roger Dean Pearson, Robert Edward Sides, Carlton Eugene Simpson, Theron Paul Starnes, Jr., Lonnie Lewis Vuncannon, Harlan Euel Wilson, Jr., Robert Terry Young.

Privilege Matter: J. Elwood Carroll asked if First Church, Newton, and Memorial, Thomasville, were entitled to an additional lay delegate each inasmuch as they had associate pastors who were now members of the conference in full connection. Bishop Harmon stated that they were and Tom Burwell was seated from Memorial, Thomasville, and Charles L. Gordon from Newton.

Announcements: Charles D. White made the announcements.

Excused: Chaplain J. C. Singleton was excused from all sessions of the Conference due to military duties; Haywood Hyatt for funeral; B. F. Stamey, W. W. Butler, E. C. Simpson, funeral; and E. K. McLarty for meeting.

Introductions: Bishop Harmon introduced Dr. Clayton Calhoun, President of Paine College, Augusta, Georgia, who spoke concerning the Gilbert-Lambuth Memorial Chapel for the College. R. P. Gibbs also spoke of progress toward the Chapel and presented copies of a book "Of Men Who Ventured Much and Far" to representatives of our colleges.

Roll Call: J. J. Powell, Roll Call Secretary, reported the following registrations to date: Clerical members 544; Probationers 98; Approved Supplies 102; Supplies 18; Lay Delegates 319; Reserve Lay Delegates 76; Deaconesses 6; Board Members 12. Total for this date 1175.

Daily Minutes: John Lowder reported that the minutes for the first day were in order and correct.

Methodist Publishing House: A. R. White spoke briefly of the work of the Publishing House and presented the Conference a check in the amount of $11,659.48.

Commission on Worship: J. B. McLarty presented the proposed order of worship for Holy Communion and urged all churches to use it experimentally. He moved the adoption of the report, and it was so ordered. (See report G).

Christian Vocations: J. Julian Holmes spoke to the report of the Commission on Christian Vocations and moved its adoption, and it was done. (See report B).

Commission on Promotion and Cultivation: Cecil G. Hefner reported on the work of the Commission and introduced W. A. Rock who told of plans for the new conference Calendar. H. E. Bolick spoke to the report and moved its adoption, and it was so ordered. (See report D).

Television, Radio and Film Commission: E. A. Fitzgerald reported for the Television, Radio and Film Commission and moved the adoption of the report and it was done. (See report E).

Candler School of Theology: Dr. Theodore R. Weber spoke briefly for the Candler School of Theology.

Introductions: J. H. Barton, retired, North Georgia Conference, Chaplain Ernest Reagan, Walt Holcombe, retired, North Georgia Conference, S. J. Starnes, Editor of the North Carolina Christian Advocate, Reverend Roger Cusche, Kentucky Conference and Director of Religious Life at Pfeiffer College, and Mrs. Nolan B. Harmon, wife of our Resident Bishop, were introduced.

Telegram: A telegram of greeting from Newark Conference was read by the Secretary. E. H. Blackard moved that our Conference send greetings in return to that Conference. It was so orderd.

Intermission: Bishop Harmon declared an intermission.

Reconvene: After the brief intermission, Bishop Harmon called the Conference to order.

Announcements: Charles D. White made the announcements.

Classes: M. E. Harbin made a motion that the record of the classes be ordered to record without reading. The motion passed.

Deacons' Orders: Woodrow Wilson Pryor was elected to local deacons' orders.

Elder's Orders: On recommendation of the Board of Ministerial Training and Qualifications Paul Vance Ridenhour was elected to local elder's orders.

Approved Supply: On recommendation of the Board of Ministerial Training and Qualifications Carlos Alberto Rodreguez was given the Full-time Approved Supply Relationship.

Recognition of Orders: Orders in the Church of the Nazarene for Rufus John Essary were recognized as local deacon's orders.

Board of Evangelism: With John R. Hamilton presiding, A. M. Faulkner presented Report No. 1 of the Board of Evangelism and gave a report of the preaching mission to the British Isles. Report No. 2 was presented by Cecil Heckard who gave some of the highlights of this section of the report. Dr. John R. Church, Conference Evangelist, was recognized for his long and faithful service. Both reports were adopted. (See report L).

Introduction: Bishop Paul Hardin was presented to the Conference by Bishop Harmon.

Privilege Matter: Wilson O. Weldon called attention to the new book by H. E. Spence, "When Preachers Meet" and presented copies to the Bishop and Secretary.

Order of the Day: Wilson O. Weldon made a motion that the order of the day be set for 10:30 a.m. on Friday to consider a resolution regarding the meeting of the Conference and it was done.

Methodist World Council: Lee F. Tuttle, American Secretary of the Methodist World Council, spoke briefly about the ministerial exchange program between the British Isles and the United States.

Methodist Federation for Social Action: Mark Depp called attention to the bulletin available from the Methodist Federation for Social Action.

Announcements: Announcements were made by Charles D. White.

Christian Advocate: Editor S. J. Starnes spoke about the North Carolina Christian Advocate and its work.

Preaching Hour: The Conference sang Hymn 299, "I Want A Principle Within." Prayer was offered by Richard J. Crowder. Bishop Harmon then introduced our Conference Preacher, Dr. Robert J. McCracken, pastor of Riverside Church, New York, who spoke on the topic of "Jesus and Man," and dismissed the Conference with prayer at 12:45 p.m.

Afternoon Session

Devotions: Bishop Harmon called the Conference to order at 2:30 p.m. Hymn 20, "We Gather Together," was sung, after which R. C. Goforth led the prayer.

Conference Brotherhood: H. G. Allen spoke of the work of the Brotherhood and presented J. G. Wilkinson who gave the statistical and financial report, which was adopted. G. G. Adams, Jr., Secretary-Treasurer of the Hospital Care Section, gave his report; both reports were ordered to record. (See report A-2).

W. K. Goodson gave the report of the Nominating Committee of the Brotherhood which was adopted.

Courtesy Ordaination: Grady Paul Phillips, III, was elected to Deacon's Orders as a courtesy for the North Georgia Conference.

Duke University: Dr. W. Arthur Kale brought greetings from Duke University and Duke Divinity School.

Conference Relations: J. G. Wilkinson gave the following report for the Board of Conference Relations, which was adopted: Joseph Wakefield, withdrawn from Conference; B. C. Adams, voluntary location; Mrs. C. O. Newell, retired relation.

Excused: H. P. Myers, J. P. Hornbuckle, Jr. (funeral), E. F. Kale (wedding), were excused from the Conference.

Bible Board: George H. Winecoff spoke to the report of the Bible Board and he moved that the Bible Board be disbanded. R. Dwight Ware offered a substitute motion that the work of the present Bible Board be transferred to the Board of Evangelism and accepted the amendment of E. H. Blackard that the present work of the district directors of the Bible Board be absorbed by the District Directors of Evangelism. D. K. Funderburke spoke for the continuation of the Bible Board and urged that it be re-activated. John Hamilton, speaking for the Board of Evangelism, stated that should this motion be passed the Board will properly and adequately deal with the former work of the Bible Board. The motion carried.

Board of Hospitals and Homes: E. H. Nease, Jr., chairman of the Board of Hospitals and Homes, presented Ralph H. Stockton, vice-chairman, who spoke to the reports, 1-5 which were adopted. E. H. Nease, Jr. elaborated on the work of Hugh Chatham Hospital and the Golden Cross fund as dealt with in section 6 and moved its adoption. It was so ordered after a question by R. Dwight Ware. (See report M).

The following representatives of the Hospitals and Homes were introduced: Willard S. Farrow, The Methodist Home for the Aged; M. T. Lambeth, Children's Home; J. S. Hiatt, Chaplain Hugh Chatham Memorial

Hospital; Ted Hoffman, Chaplain the Methodist Home for the Aged; Mrs. G. G. Adams, assistant chaplain the Methodist Home for the Aged; P. W. Aitken, Chaplain Duke Hospital; Arthur Chamblee, Chaplain Children's Home.

The District Directors were presented. W. Q. Grigg, Conference Director of the Golden Cross, spoke of the work of this agency. Examples of help given to individuals from Golden Cross funds were related by John Barnes, A. M. Faulkner, John H. Carper.

Excused: R. L. Moore was granted an excuse for Friday p.m.

Announcements: Charles D. White made the announcements.

Benediction: R. Dwight Ware pronounced the benediction at 4:17 p.m.

Evening Session

Ordination of Deacons: In the George R. Stuart Auditorium the ordination of deacons was held with Bishop Harmon presiding, assisted by Charles D. White, Conference Secretary. In the ordination service the Collect was read by J. Clay Madison and the Epistle by J. Elwood Carroll. Bishop Harmon examined the deacons elect and ordained them to the office of Deacon. J. Clay Madison read the Gospel. Bishop Harmon offered the prayer. Walter Lee Lanier and M. E. Harbin served as marshals. Following the closing prayer by Bishop Harmon, the secretary presented ordination parchments to the class. The following were ordained deacons:

Billy Eugene Baker, David Livingston Baxter, Wade Wilhelm Benson, Joseph Cates Bowles, Franklin Elliotte Brown, Hubert Alvin Brown, Rodney Cain Brown, Richard Alan Clark, Edwin Vance Davis, Joe Bill Davis, Pinkney Gus Deal, III, William Henry Dingus, Ralph Hill Eanes, Jr., John Frank Edwards, William Pleas Elder, Joseph Marion Fulk, Timothy Clarke Goodman, Paul Marshall Hart, James Patrick Heafner, Thomas Jolly Howard, Lee Roy Hunt, William Howard Key, Ronald Alva Koonts, Ernest Randall Lanier, Arthur Ruffus Livengood, Edward Lee Moore, Aaron Ward Moss, Luther Bunnyan McPherson, Phillip Ellsworth Nordstrom, Philip Allen Pharr, Grady Paul Phillips, III, Robert Lee Poindexter, Jr., Woodrow Wilson Pryor, Ellard Odell Queen, Baxter Maurice Ritchie. Thomas Ralph Sigmon, Charles Wesley Sisk, Wayne Reece Smith, William Monroe Spake, Jr., Glenn Franklin Stevens, Mrs. Lennie Jacobs Stough, William Ralph Surratt, Marion Milton Swann, Richard Keith Tutterow, Dennis Alexander Weaver, James Roland Williams, Johnnie Joseph Williams, Jr., James David Willingham.

Board of Education: Bishop Harmon called the Conference to order and presented P. L. Shore, Jr., President of the Board of Education, who in turn presented the program for the Board of Education. Hymn 562, "The World's Astir" was sung. Prayer was offered by E. K. McLarty, Jr. The Conference Quartet sang, "Let There Be Mercy." The following were then presented: Members of the Board of Education, Members of the Commission on Christian Higher Education, College Professors and Presidents, W. M. Wells, Director of Methodist Student Work for North Carolina, Wesley Foundation Committee Members, Members of the Board of Education Staff. Wilson O. Weldon, Chairman of the Commission on

Higher Education, gave the report which included the nominations of trustees for Brevard College, Greensboro College, High Point College, and Pfeiffer College. This report was then adopted. Fletcher Nelson reported on progress made in the Higher Education campaign collections. Dr. Weldon introduced the speaker, Dr. Hurst Anderson, President of American University, who spoke on the topic, "Christian Higher Education." Hymn 460, "Lord, Speak to Me," was sung. The session closed with a prayer and benediction offered by Dr. Weldon.

THIRD DAY — FRIDAY, JUNE 8, 1962

Morning Session

Devotions: Hymn 279, "God of Grace and God of Glory" was sung after Bishop Harmon called the Conference to order. Scripture was read and prayer offered by Orion N. Hutchinson, Jr. The Conference Quartet sang, "Who Saved Us?" Dr. McCracken preached on "Christianity Is Christ." After the sermon Hymn 164, "All Hail the Power of Jesus' Name," was sung.

Excused: M. G. Ervin, W. P. Elder and R. E. Early were excused for funerals.

Roll Call: J. J. Powell, Roll Call Secretary, reported the following additional registrations: Clerical Members 43; Probationers 7; Approved Supplies 5; Lay Delegates 85; Reserve Lay Delegates 24; Deaconesses 1; Board Members 1; Total for this date 166; Grand total 1341.

Daily Minutes: H. C. Clinard reported that the minutes of the previous sessions had been examined and were correct.

Rules: A. F. Phibbs moved the amendment to the standing rules of the Conference that all resolutions relating to money and Conference policy be placed in the hands of all delegates in writing before being voted upon. R. Dwight Ware and R. M. Hardee spoke against it. The amendment lost.

Order of the Day: Wilson O. Weldon presented the following resolution, the consideration of which had been made the order of the day: "We respectfully request the Presiding Bishop to set the dates of the 1963 session of the Western North Carolina Annual Conference between Sundays." Signed by R. M. Hardee, S. Herbert Hitch, C. B. Ross, Herbert M. Wayne, W. R. Brantley, Wilson O. Weldon, R. F. Swink, W. E. Fitzgerald, H. G. Allen. Speaking against the resolution were M. E. Harbin, E. H. Nease, Jr., C. P. Bowles, W. B. Penny; speaking for the resolution were R. M. Hardee, J. Clay Madison, S. Herbert Hitch and Robert M. Smith. The vote was taken and revealed 272 for the resolution, and 239 against it.

District Conferences: E. H. Nease, Jr. made a motion that we request that consideration be given on holding the district conferences on week days, rather than on Sundays. A. M. Faulkner spoke in favor of the motion, and R. G. Tuttle spoke against it. E. H. Blackard suggested that the decision be left to the respective district conferences. The motion was lost.

Treasurer's Report: Fred D. Russell, Conference Treasurer, presented the annual report, which was ordered to record. (See treasurer's report).

E. H. Blackard expressed appreciation to Mr. Russell for his faithful work and the Conference responded with a round of applause.

Announcements: Charles D. White and Ralph Taylor made announcements.

Citation: At the request of Bishop Harmon, O. N. Hutchinson, Jr., escorted the Reverend E. O. Cole to the platform. Bishop Harmon read a formal citation for the unusual service rendered to our Conference by Mr. Cole and presented the citation to him.

Recess: The Conference recessed to reconvene at 11:15 a.m.

Board of Education: The Conference reconvened at 11:15 a.m. with P. L. Shore, Jr., President of the Board of Education, in charge. He called on Lee R. Spencer, Secretary of the Board, who presented the report which was adopted (see Report K).

Carl H. King was introduced and presented members of the staff. Richard Hanna told what is involved in becoming a certified educational assistant and also that of a director of Christian education. Louise Robinson, Director of Children's Work for the Conference, spoke of her work. For the Conference Committee on camps Tom Lee, Director of Camp Tekoa, reported on the summer camp program. Paul Duckwall, Director of Youth Work, announced plans for the National Family Life Conference to be held in Chicago October 19-21, 1962. He also announced plans for the Young Adult and Senior Assemblies to be held at Lake Junaluska.

The auditor's report for the Board was ordered to record without reading.

Lee R. Spencer voiced appreciation for Dr. King and his work and the Conference responded with hearty applause.

Lee R. Spencer presented the names of the Board of Managers of Wesley Foundations and they were approved. (See Report U).

W. A. Kale, chairman of the Inter-Conference Commission on College and University Religious Work, introduced W. M. Wells, State Director of Methodist Student Work, who spoke briefly. He then spoke of the Wesley Foundation work across the state. The Wesley Foundation at Cullowhee was cited as the outstanding student organization on the Western Carolina College campus.

Excused: Roy Steed for funeral; Jerome Huneycutt for wedding; Kenneth M. Johnson, Lee R. Spencer, and A. J. Clemmer were excused.

Minimum Salary: Robert M. Smith, chairman, presented M. W. Nesbitt, who gave the report which was adopted (see Report C).

Announcement: Robert M. Smith made an announcement.

Duke Endowment: M. W. Nesbitt, representing the Endowment, moved that the report be ordered to record without reading. This was done (see Report Z).

Announcements: Announcements were made by Ray F. Swink and Charles D. White.

Preaching Hour: With Glenn Draper leading, the congregation sang Hymn 111, "Fairest Lord Jesus." E. H. Lowman offered the prayer. Bishop Harmon expressed appreciation to Dr. Robert J. McCracken, who then preached on "Sin," and closed the service with prayer and benediction at 12:55 p.m.

Afternoon Session

Devotions: Bishop Harmon called the Conference to order at 2:30 p.m. Hymn 243, "Holy Spirit, Faithful Guide" was sung, after which J. Leonard Rayle offered the prayer.

Telegram: East Tennessee Conference of the Central Jurisdiction sent greetings, and on motion of E. H. Blackard the secretary was instructed to send an appropriate reply.

Town and Country Commission: E. H. Lowman spoke to the report of the commission and moved its adoption, which was so ordered (see Report F). G. R. Stafford, Executive Director, told briefly of his work. Tom McLean expressed appreciation to the Conference and the Commission for the tour provided for young preachers of the institutions of our church within the bounds of the conference. Mrs. Arthelia Brooks spoke of her work in Yancey County; Laura Wells and Vera Falls were introduced.

E. H. Lowman made the following nominations for delegates to the National Methodist Conference on Town and Country Work:

F. A. Hill, Boyce Huffstetler, W. E. Fitzgerald, C. W. Dennis, J. J. P. Kincaid, R. L. Oakley, M. J. Byers, R. C. Summey, T. L. Hammill, D. W. Haynes, F. R. Barber, T. G. Highfill, C. W. Randolph, Lester Starnes, Robert Penley, Harry Triece, M. I. Cook, R. R. Williams, Farley Voncannon, G. W. Edwards, Ralph Peeler, Wade Robinson, Herbert Surratt, James Queen, Joe Greenwood, E. H. Lowman, A. W. Wellons, Mrs. Carl H. King, Mrs. G. R. Stafford, R. J. Hahn, Carl H. King, A. M. Faulkner, Wayne Shepherd, W. S. Farrow, H. R. McSwain, J. J. Holmes, J. H. Christy, Jr., A. R. Davis, W. W. Blanton, B. T. Steele, E. U. Stephens, G. R. Stafford, C. W. Avett, E. D. C. Brewer, M. W. Nesbitt, Jack Waldrep, Mrs. Arthelia Brooks, Laura Wells, Vera Falls, Anita Benoy, Virginia Miller, Carolyn Thorne, Mrs. Edmund Blanton and the District Superintendents.

World Service and Finance: Herbert M. Wayne presented the report of the Commission on World Service and Finance calling attention to percentage changes upon request of C. P. Bowles. R. Dwight Ware spoke against section four but after explanation by A. G. Lackey withdrew his objections. After a question by J. Clay Madison the report was adopted (see Report A). A round of applause was given Herbert M. Wayne upon suggestion of Fletcher Nelson.

Privilege: Upon motion of E. J. Harbison the Conference voted to send greetings to Dr. and Mrs. W. C. Houston.

Board of Pensions: A. G. Lackey and V. A. Morton presented the report of the Board of Pension which was adopted (see Report Q). Dr. Edge W. Gamble of the General Board of Pensions was presented and spoke briefly.

Resolution: C. M. White presented a resolution which was referred to the Committee on Resolutions.

Board of Christian Social Concerns: Ray Swink spoke to the report of the Board which was adopted (see Report I). Charles P. Bowles spoke of the need of the retarded children now institutionalized in North Carolina. He moved the following adopted motion:

"That the Commission on Christian Social Concerns in cooperation with the Board of Hospitals and Homes make a special and detailed study of the means

the Western North Carolina Conference can take to give helpful support to the splendid work the State of North Carolina is carrying on for the retarded children of our state."

Mrs. Leslie Barnhardt offered the following resolutions which were adopted:

"WHEREAS the position of The Methodist Church as defined in the 1960 Discipline indicates that discrimination against a person solely upon the basis of his race is both unfair and unchritsian.

AND WHEREAS our Conference Board of Christian Social Concerns has worked for racial understanding and equality of opportunity in the development of human personality,

BE IT RESOLVED that the Western North Carolina Conference in session at Lake Junaluska, June 6-10, 1962, recognize and commend Duke University for its concern and action which changed the policy of the University to "admit qualified applicants to degree programs in the undergraduate colleges without regard to race, creed or national origin."

BE IT FURTHER RESOLVED that we respectfully request the other institutions of higher learning under the sponsorship of the Western North Carolina Conference to take similar action."

RAY F. SWINK, *Chairman*
MRS. LESLIE E. BARNHARDT, *Secretary*

WHEREAS the position of the Methodist Church with regard to the use of alcoholic beverages is total abstinence,

AND WHEREAS the Conference Board of Christian Social Concerns sees the use of alcoholic beverages as lessening an individual's awareness of God and thus his responsibility to himself and to his fellowman,

AND WHEREAS the precepts and examples of our national leaders are before the eyes of the people and the whole world,

BE IT RESOLVED that the Western North Carolina Conference at Lake Junaluska, June 6-10, 1962 recognize and commend Senator Wayne Morse and those of his colleagues for their concern and stand with regard to the serving and use of alcoholic beverages in the Senate Office Building of our national capitol.

RAY F. SWINK, *Chairman*
MRS. LESLIE E. BARNHARDT, *Secretary*

WHEREAS the North Carolina State Extension Conference held its meeting in Asheville, May 14-18, 1962 and had the delegation housed in the hotels of Asheville without racial discrmination or demonstration, therefore

BE IT RESOLVED that the Western North Carolina Conference in session at Lake Junaluska, North Carolina, June 6-10, 1962 commend the state extension service, the hotel operators in Asheville, North Carolina, the local citizens, and delegates for this step in Christian action.

RAY F. SWINK, *Chairman*
MRS. LESLIE E. BARNHARDT, *Secretary*

Dr. Everett Tilson, Professor of Old Testament at Methodist Theological School, Delaware, Ohio, was introduced as speaker for the Board of Christian Social Concerns.

Admitted on Trial: In answer to Question 25-D, "Who are admitted on trial with partial college credit, completion of the four year course of

study, and six years service as approved supply pastors?" M. E. Harbin presented the name of Harold Thomas Reeves.

Announcements: Charles D. White made the announcements.

Benediction: Rollin P. Gibbs pronounced the benediction at 4:30 p.m.

Evening Session

Ordination of Elders: The Secretary presented the class to be ordained Elder. The Collect was read by R. G. Tuttle; the Epistle was read by J. H. Carper; the Gospel was read by H. F. Duncan. Bishop Harmon asked the Questions and offered the prayer. Bishop Harmon, the Secretary and Elders C. B. Barr, E. H. Blackard, C. P. Bowles, Charles Bruce, J. H. Carper, J. E. Carroll, H. F. Duncan, O. L. Easter, E. C. Few, J. R. Hamilton, R. M. Hardee, W. Frank Hefner, R. Harold Hipps, J. S. Jordan, Walter Lee Lanier, J. Clay Madison, F. S. McFarland, E. H. Nease, Sr., Fletcher Nelson, N. L. Oliver, H. H. Peterson, W. H. Pheagin, J. Lem Stokes, J. C. Swaim, P. W. Townsend, R. G. Tuttle, Brunson Wallace, M. G. Widenhouse, Larry D. Wilkinson, N. C. Williams, Sr., Russell L. Young, Sr. ordained the following Elders:

Donald Winberry Ashe, William Raymond Bailey, Cecil Calvert Bell, Henry Samuel Carter, John Wesley Cole, William Richard Doser, Arnold Gayle Ford, Garland Sterling Gammon, Donald Franklin George, Dayle Gregory Groh, Terry Lingle Hammill, Carl Allison Haire, Lloyd George Hunsucker, Parks DeArmon Hunter, Jr., Olin Bernis Isenhour, Frank Wade Kiker, Jr., Carl Anderson Lain, Edmund Ray Lynn, Thomas Colon McLean, Jackson Kent Outlaw, Jr., Ronald Alexander Overcash, Roger Dean Pearson, Paul Vance Ridenhour, Robert Edwards Sides, Theron Paul Starnes, Jr., Bryson Coonie Sweezy, Lonnie Lewis Vuncannon, William Edward Walker, William Rayvon White, Harlan Euel Wilson, Jr., Robert Terry Young.

J. A. Lowder and E. R. Haire served as marshals. Following the presentation of the parchments to the class by the Secretary, Bishop Harmon offered the closing prayer.

Intermission: The Bishop declared a brief intermission.

Excused: B. J. Dennis was excused for a funeral.

Board of Lay Activities: The Secretary of the Conference called the Conference to order and turned the program over to R. M. Smith, Conference Lay Leader. Hymn 256, "Faith of Our Fathers," was sung, after which G. L. Goodson offered the evening prayer. The Conference Quartet sang, "This Is My Father's World." The report was adopted without reading (see Report N). R. M. Smith was re-elected Conference Lay Leader and the officers and district lay leaders were elected. (See List of Officers.) Tom M. Little announced the fifth Laymen's Advance Conference, August 17-19, at Lake Junaluska. Edwin L. Jones, Sr., introduced the speaker for the anniversary program of the Board of Lay Activities, Dr. Harry Denman, Executive Secretary of the General Board of Evangelism. Following his address the Conference sang the chorus of "How Great Thou Art."

Announcements: W. T. Medlin, Jr. made the announcements.

Benediction: Charles D. White gave the benediction and the Conference adjourned at 10:07 p.m.

FOURTH DAY — SATURDAY, JUNE 9, 1962

Morning Session

Memorial Service: With Bishop Harmon presiding, the Memorial Service opened with a Call to Worship by the Conference Quartet. Hymn 162, "O For A Thousand Tongues to Sing," was sung, after which Bishop Harmon led in the reading of A Litany of Commemoration. Raymond A. Smith offered the following prayer:

O God, before whose face the generations rise and pass away, age after age the living seek thee, and find that of Thy faithfulness there is no end. Our fathers in their pilgrimage walked by Thy guidance and rested on Thy compassion; still to us be Thou the cloud by day and the fire by night.

We praise Thee, O God, for the blessed truth of the communion of saints. Unite us, we beseech Thee, in one deathless fellowship, remembering that all are one in Thee, for all are Thine, both the spirits of just men made perfect in Thy presence and those of us whose vision is still dimmed by the flesh.

Grant that we, being compassed about with so great a cloud of witnesses, may run with patience the race that is set before us, looking unto Jesus, the author and finisher of our faith.

We praise Thee, O God, for the lives in whose honor we hold this service today. Especially do we bless Thee for Thy grace that kindled in their hearts the love of Thy dear name; that enabled them to fight the good fight, to endure to the end and to obtain the crown of victory. O God, to us may grace be given to follow in their train, as they followed in the footsteps of Thy holy Son.

May every remembrance of them that turns our hearts from things seen to things unseen lead us always upward to Thee, till we come at last to the rest Thou hast prepared for Thy people.

Gather us in, we beseech Thee, O God, gather us into Thy spiritual city—both those who see Thee face to face, and those of us who still bear the burden and the heat of the day. Through Jesus Christ our Lord. Amen.

"Abide With Me" was sung by the Conference Quartet. Charles D. White read the Record of Remembrance, and the following Memorial Address was given by Dr. L. B. Hayes:

On Sunday we gratefully sing "Safely through another week, God has brought us on our way." For almost a week our Bishop has led us in our Conference program with abundant grace and we are now in our Service of Commemoration. We have kept covenant together in the Litany of Remembrance and our Secretary has given us the post-mortem count-down of those for whom the word was "go." But it was also "come" and from far away shores, like temple bells at evetide we hear the glad acclaim of their welcome.

Looking at this folder and changing the tone from a romantic to a platonic regard, this is for us; "As one who cons an album in the evening all alone, And muses on the faces of the men he has known, So I turn the leaves of memory, until in shadowy design, I greet the sterling faces of some old friends of mine."

I should like to place a few flowers in the hands that hold the distaff and in memorializing our women, I am not motivated by any idea of chivalry but by a sense of justice, being glad to give honor to whom honor and tribute to whom tribute is due—and overdue. We should emphasize the dual nature of our joint enterprise in promoting the Kingdom of God. We have been rather eager and frequent in accolades for the "Man of God" and inclined to forget the woman who made him much more a man of God than he could have been without her.

Last year in this program I noted an unusual thing; we listed the names of three men and 13 women—an unusual ratio to be sure; but in 1956 when our Bishop gave the address we listed 20 "heroines" of the Parsonage. which is the largest number that I can recall of either sex in any year. As is well known, and obvious here today, when the preacher man dies his departure is observed with impressive ceremonies; his obituary prepared and published and his brethren take time to give eloquent expressions of appreciation. His wife, who is the inspiration of his life, is

loved and praised in her local church and her name is recorded in the Lamb's book of life. But we have been unequal in our honors here below.

THE BETTER-HALF OF THE TEAM

It is my conviction that the wife is the more selfless and sacrificial worker. And she is often the more intelligent member of this pair of God-called servants of the church.

Hugo has said "he who has seen the sufferings of men has seen nothing: he must see the sufferings of women; he who has seen the sufferings of women has seen nothing: he must see the sufferings of children." The record of the race in peace and war will justify that opinion. Since Niobe wept for her children, Rachel could not be comforted. Mary felt the sword pierce her soul and Monica cried for Augustine, mothers have gone into the gates of suffering death glad to give their all for the souls and bodies of their little ones.

Bishop Oxnam gives keen emphasis to the redemptive power of a mother in his story of Monica and Augustine, her famous son. He recalls the profligate conduct of the wicked boy who was a sensuous libertine in his early years. But Monica followed him wherever he went and if she could not be by his side, she followed him with her importunate ceaseless prayers. Later, after the wayward sinner son had been converted and consecrated to the church and became the saintly Bishop of Hippo St., Augustine explained his mother's part in his changed life, saying that her never dying love followed him like the Hound of Heaven until he was enrobed in his priesthood. "Thou heardest her and despised not her prayers when they streamed down and watered the ground in every place where she prayed." There is an authenic picture of them sitting side by side, hand in hand and there is both pathos and beauty in her words when with her life ambition fulfilled in her son, she says, "What do I here any longer—Lay my body anywhere—only promise me that wherever you are, you will remember me at the Lord's Table."

JOHN WESLEY SON TO SUSANNA

It might be claimed and maintained that the two most powerful and effective mothers in the world were this same Monica and Susanna Wesley, the mother of the founder of our Methodism. This cultured cradle rocker bore 19 children, best known of course, are the brothers Charles and John, and the latter never got beyond the reach of her influence during all of his long life. No explanation of his amazing ministry is possible that does not reckon with his adored mother and her indefatigable faith and redeeming love that molded his mind and soul into the man he was. Marie Omler in her Holy Lover epitomizes his character by saying "given ten years of Susanna Wesley's training and the thing was done" and so well done that it could not be undone by the crises and mutations of 80 odd years of after life.

DELAYED ENFRANCHISEMENT

Considering her devoted and heroic service, we wonder why it was that woman so lately reached her full enfranchisement of equality in the kingdom. In 1913 almost fifty years ago, Epsie Smith Plyler used these words in an address before the North Carolina Historical Society: "Not until recently have women claimed the right of the laity, but they have been enjoying the privilege of helping in every phase of Christian service since a woman's home was converted into a meeting place for the first Conference of the M. E. Church in America (the famous Green Hill house). Hitherto the greater part of the work that woman has done has been in the capacity of helper rather than leader—but it would be sad to reflect upon the state of Methodism in North Carolina today without the vast contribution that the women have poured into the treasury; yet, their gifts have been of so lofty and intangible a nature that history has been unable to record them."

In that paper Mrs. Plyler gets down to cases and touches home base for us by giving a sketch of this state's first Missionary in China. She praises Ellen Morphis who married the Rev. M. L. Wood, father of our late Rev. C. A. Wood, once P. E. of Asheville District, best known as the superintendent of the Children's Home in Winston-Salem. Ellen Morphis Wood sailed in December 1857 along with Young J. Allen and arrived in Hong Kong after seven long and terrible months at sea. They ate corned beef three years old with wormy biscuits. They used water so offensive that they held their nostrils while drinking it. Mrs. Wood had a good record in China and our friend, member of this conference, Charlie Wood was born there.

Here making a connection after many years, I suppose that one of the last and best known missionaries to Hong Kong and Teipai was and is Mrs. Katherine Ward, wife of Bishop Ralph Ward, who after suffering great hardship during the last war in Japan, enter into his rest so recently. He consecrated some young preachers on his death bed and his wife, lovely, intelligent lady, went back to aid in his work. She was here on this platform and in our churches. The last clear inspiring word from her comes from our Dr. Lee Tuttle, recent traveler to that antique land, who wanted to have a conference with Madame Chiang, wife of the General Chang Kai Shek and he was told that if it could be arranged that Mrs. Ward could do it. She did promptly with diplomacy and grace. Brother Tuttle even attended prayer meeting in Madame Chiang's party. And it is his opinion that Mrs. Ward and the Madame are the two leading ladies of Formosa or Teipai. Lee says that he was on his knees longer than usual and that it was a truly inspiring occasion. Madame Chiang paid Mrs. Ward a great compliment—She has the light of heaven in her face.

A DOUBLE LINE OF SPLENDOR

So here, marching in the endless line of splendor we have the banner of the woman's brigade, and they have matched and surpassed the sacrifices of their men in all our history. Despite the words of the stern old celibate St. Paul, who said, "Let you women keep silence in church," and did not know what he was talking about, and forgetting that in the earliest acts of the Christian movement that the women were there both in the Gospels and in the Acts which record that before they launched out from Jerusalem, "All these devoted themselves to prayer together with the women and Mary. the mother, and with his brothers." It is a good thing that the women paid no attention to Paul. Think of England being cheated out of the ministry of Maud Royden or our age out of the able service of Georgia Harkness. Other chief women not a few have ably advanced the kingdom, including Isabella Thoburn, Belle Bennette, and a host of others. Until finally, at long last, the General Conference granted full clergy right to women.

MISTRESS OF THE MANSE

In that excellent biography of John Tillett, called the "Iron Duke of Methodism," Dr. A. W. Plyler, late editor of our Advocate tells of another Bishop's wife and her activities. (He is writing to his daughter home from Conference.)

"Bishop Wightman seems to be bearing his best fruit in his old age. He is master of the situation—he commends in highest term the Woman's Missionary Movement. His wife has organized, I think he said, about 70 societies. They take up no public collections and have no men present at their meetings, except the pastor at the organization. If they go into Rockingham, don't decline to take part. It is no compromise of female modesty and refinement!" And that letter was written in 1879, 83 years ago. The mills of the gods grind slowly, but think of the wonderful progress the women have made since.

There is a vast contrast between the well-furnished, palatial homes of our pastors today and the poor homes of the past ages. While there is an epidemic of church and parsonage building in our times, there was a day when things were different. Again we might quote A. W. Plyler, "The parsonages in those days (of Tillett) were in the main small and poorly furnished: the salaries were small and only by the most rigid economy could the preacher and his family make ends meet."

At times it became necessary to go into debt, but the most strict economy was practiced until the debt was paid. It is the wonder of the age how men like G. W. Ivey and John Tillett managed to educate their families giving them the best colleges to attend and books to read. This is said of Mrs. Tillett: "for 21 years, she, wife of his youth and the mother of his nine children walked joyfully by his side, as only a devoted wife can in all the duties of home and church."

When someone complimented John Tillett on the bright talents of his children, he modestly said, "I thought it was now accepted that children get their talents from their mothers." That is rather scientific and it throws considerable light on the often given statement of Bishop Hughes to the effect that the ratio of celebrated men in high positions is all in favor of the preacher's family—three in the presidency, nine signers of the Declaration of Independence, five Supreme Court judges, seven daughters in the White House, 12 in the Hall of Fame, and instead of one in 220

as our population average would allow the parsonage home has furnished one in 12. (Who's Who in America).

These homes did not produce superior people because of their material advantages —they had little except correct standards and high ideals.

ONE FOOT IN HEAVEN

Hartsell Spence wrote "One Foot in Heaven" as a craftsman with powers of description that at times went beyond literalism, but here is his way of picturing the parsonages he was reared in (one of them at least).

"Once the parsonages were shabby and miserably located, but as a rule, they were clean when the minister's family moved in." But now, "mother wandered through the rooms speechless trying hard to fight back the tears. This parsonage was not only ugly, but also dirty. It looked somewhat like a county poor farm which had been abandoned, and the furniture was equally sorry, consisting of cast-offs from other parlors and bedrooms. On the floor was a rag rug presumably the handiwork of the Ladies Aid. Father looked at its grime and said, "Well, at least, we have a sample of all the germs in town."

"There was no bathroom, of course—a hot kettle from the cook stove took care of bathing and provided a tin wash tub.

"The bedrooms were too small to snore in comfortably, and the stairway was so narrow that we could not have made it had we not been half starved." He continues:

"Mother worked in the parish, taught a Sunday School class, played hostess to the Ladies Aid, and chairman of the Committee for Relief of the Poor. She heard complaints too delicate for the pastor's ear, bolstered the sisters in their hours of trial, sat by sick beds, consoled jilted or betrayed maidens, and heard an unending stream of petty complaints. She was psychiatrist before psychiatry was invented, and from her meager share of her husband's earnings, she contributed to every charity, organized or unorganized, worthy or unworthy. All this she bore with a benignity of a Raphael Madonna. How she did it is a mystery to all except another minister's wife.

"When the parish duties were done, she had a house to keep clean, a family to cook for, keep scrubbed and mended, children to rear as community models, and a husband to comfort. Often she soothed his impatient spirit with kindly humor."

Our salute to the past and the rugged men and women who made the record glorious includes our appreciation to the difficulties they encounted and mastered. They had no guaranteed minimum salary, no well-furnished comfortable homes, they had no assurance of a pension when they finished the day and no paid-up hospital policy. Their Blue Cross was the blue sky.

The brotherhood was not expected to bury them and many a hero has a field stone for a marker. They merely passed over the river and rested in the shade of the trees. They had no boards to help them build churches: no Duke Fund to plan and pay for modern churches. But they were builders nonetheless. They raised the brush arbors, built the brown churches, the little white chapels, the red brick churches, and some saw the grey stone houses of God arise.

It had been said that the future of the Methodist minister is more secure than almost any other vocation. It is not quite true that we are following for the loaves and fishes, but there is danger that love of ease may overtake the well-fed Christians of our day.

THE INVINCIBLE SURMISE

Santayana expressed the courage of men who walk and fly by faith to great adventure and conquest: "Columbus found a world and had no chart save that one faith deciphered in the skies. To trust the soul's invincible surmise was all his science and his only art." Among all men in every age there has been the inevitable surmise and by courageous advance against the unknown they made surmise a certainty Beyond the boundless sea there is another shore; beyond the void immense there is another world.

While the memorial service must carry for some sharp and poignant pain there is really nothing here for tears. And there is beyond question, reunion and reward for scattered families and refugee friends who sundered far, again meet and a happy glory crowns the mercy seat.

There is, however, no art, or science, no expedient of love or wisdom, that can take all the sting out of death. We may flush pale cheeks with artificial color, lay them

tenderly away under the blanket of flowers and comfort our hearts by recalling their virtues. These help to allay the pain and counteract the loneliness of the Great Separation. Yet are the days weary and the nights insufferably long. They are gone—and they will not come back, save in our dreams and sometimes in strange psychic experiences.

The thing to do—the source of our solace, is to go again to Him who hath set eternity in our hearts and brought immortality to light. Here we see 'how firm a foundation is laid for our faith in his excellent word.' Here only will the stars shine through our cypress trees and the healing of His wings overshade us. For when a man's dearest dies, then he goes to that old balm for the centuries woes; when Christ's glad cry throughout the street is rife: 'I am the resurrection and the life.' You will recall Browning's picture of the death of St. John. This aged disciple was the last witness who had seen the Lord in the flesh; the only survivor who had heard His words spoken. And now he is about to die. He is rapidly passing into the coma of silence, lingering on the borderland. But his friends would not let him go. They held him out of the gates for another minute by quoting in his cold ear this same great soul-stimulant, 'I am the resurrection and the life. Whosoever believeth in me shall never die.' Then he opened his eyes, sat up and poured out his heart in one last glorious talk.

And no man save Jesus only ever talked with such confidence concerning Eternal Life and the deep things of God. His calm affirmations—the key to his writings—is **'we know.'** His not faintly trusting the larger hope nor indulging the wish-thought that 'good shall be the final goal of ill.' He is stating a solid truth. Over against Job's agonizing agnosticism 'if a man die shall he live again?' he asserts, 'we know that we have passed from death unto life'— that 'this is the record,' that God hath given us Eternal Life 'in his Son.' That even 'now are we the sons of God and it doth not yet appear what we shall be. But we know that when he shall appear we shall be like Him.' Thus he lifts the curtain on the long future of unlimited development in which a man may match his life against the Eternities.

In Sistine Chapel there is the picture of the Spirit-Creator touching the body of man with his fingers and like an electric spark, the body is animated. Illustrating the Scripture, 'man became a living soul.' Whether Angelo's conception carried reality with it or not, this we do know: the soul has elsewhere its setting, we came trailing clouds of glory and the grave is not its goal. A recent biographer of Emerson, the sage of Concord, tells of his last days. The writer dwells much on the acumen and strength of his transcendant mind, and saying that toward the last he grew even thinner in flesh and that at times his soul seemed to shine through his body and rim the frail temple with a nimbus of glory.

I feel beneath me these solid truths. I rest my case on the nature and character of God, the reality of spiritual life and the resurrection of the dead. I lay me heartily on the greatness and goodness of God. 'When in the maddening maze of things and tossed by storm and flood, to one fixed stake my spirit clings. I know that God is good.' I know the wise goodness of the Father is not incompatible with human suffering, pain and death. Like Goethe we can almost say, 'I never had an affliction which was not turned into a poem.' This comes to us borne on bier and pall—it is better to have loved and lost than never to have loved at all.

The resurrection becomes more credible, the physical miracle may fade in importance, this remains: Jesus lived his life solely on the basis of the reality and the enduring importance of the spiritual order. He challenged the apparent deceitful appearance of things—the alleged solid constitution of the world of matter, and showed up its sham until Paul, seeing what he had done, is able to declare, 'we look not at nor count on the things which are seen but the things which are unseen, for the things which are seen are temporal but the things which are not seen are eternal.' Plato talked about the reality of ideas but Jesus did something about it. He put it to the test and God did not disappoint him. He could not. He dared not let him stay in the grave in the grip of death. He came to ignore and to defeat the last enemy. He put it up to God by living a life solely in the light of spiritual demands and ends, and God had to make good by fetching him out of his earthly prison and enthroning him on high far above all principalities and powers.

"Therefore, 'Blessed be the God and Father of our Lord Jesus Christ, which according to his abundant mercy hath begotten us again unto a lively hope by the resurrection of Jesus Christ from the dead, to an inheritance incorrutible, and undefiled, and that fadeth not away, reserved in heaven for you.' (I Peter 1:3-4)."

I SHALL ARRIVE

After listening for a long time to the report of the flight of Astronaut Col. John Glenn, and Master Control had announced that he was finishing his third flight around the world coming in over the Pacific Ocean, and that in a few minutes he would fire the retro-rockets which would slow him down and start him on his 1,000-mile glide to the end of his journey in the ocean, I walked out into the yard of our house in Florida to relieve the tension and to let the wind dry the mist in my eyes. When I looked to the north, hoping to get a glimpse of this winged Mercury man, I saw instead the blu-silver flash of bird wings as they skimmed over the housetop, fanning the gray moss with their winnowing wings, flying with a grace and ease that man shall never equal. I went back into the house and announced, "The swallows have come," and to sit down and type these words:

I go to prove my soul!
I see my way as birds their trackless way.
I shall arrive! what time, what circuit first,
I ask not; but unless God send his hail
Or blinding fire-balls, sleet or stifling snow,
In some time, his good time, I shall arrive:
He guides me and the bird. In his good time!

The Conference joined in singing Hymn 156, "The Strife Is O'er," after which Bishop Harmon pronounced the benediction.

Intermission: Bishop Harmon pronounced a brief intermission.

Excused: Charles D. White was excused for a wedding today. W. T. Medlin excused for wedding on Sunday.

Roll Call: J. J. Powell, Roll Call Secretary, presented the following additional registrations: Clerical Members 5; Probationers 1; Approved Supplies 1; Supplies 2; Lay Delegates 34; Reserve Lay Delegates 2; Board Members 1; Total for this date 45; Grand Total 1386.

Daily Minutes: J. C. Grose, Jr., announced that the minutes for Friday were correct.

Moving Dates: Orion N. Hutchinson made a motion that the moving days be set for Wednesday and Thursday, June 20 and 21. The motion passed.

Courtesies: Orion N. Hutchinson presented J. W. Fowler, Jr., Supt. of Lake Junaluska Assembly, who extended official welcome to the Conference. He announced that E. M. Avett had attended every session of our Conference for 57 years. Bishop Harmon called Mr. Avett to the platform and commended him for his excellent unusual record. C. M. White stated that A. B. Dennis had a similar record. Mr. Fowler called attention to the fine work A. G. Lackey has done as chairman of the Board of Pensions and the Conference responded with a round of applause.

Excused: Don Beatty, D. E. Bailey, C. W. Russell, V. A. Morton, R. L. Poindexter were excused for funerals. W. C. Cockman and D. W. Ashe were also excused.

Books: Bishop Harmon called attention to three new books available through our book store.

Southeastern Jurisdictional Council: Trigg James brought greetings from the Council and discussed the jurisdictional-wide interests and program.

Conference Entertainment Committee: H. L. Creech, Jr. gave the report which was adopted (see Report R). He urged all delegates to at-

tend all meetings of the Conference and to cooperate more fully with Bishop Harmon in giving attention to the full program.

Commission on Publishing Interests: L. A. Scott gave the report which was adopted (see Report S).

Board of Publication: H. G. Allen presented the report including recommendations and nominations. The report was then adopted and ordered to record (see Report V). He then presented the following resolution which was passed:

The following resolution was passed at the May meeting of the Piedmont Press:

" 'Be it resolved that section 4 of the Certificate of Incorporation after line "D. B. Coltrane and H. A. Page for a term of five years" be stricken out and in its place substitute the following: "and at the expiration of the term of each incorporator, or any future member of the Methodist Board of Publication, Inc., representing the North Carolina Conference and elected by that Conference for a term of five years; and at the expiration of the term of each incorporator, or any future member of the Methodist Board of Publication, Inc., representing the Western North Carolina Conference his successor shall be elected for a term of five years by the Western North Carolina Conference upon nomination of the Methodist Board of Publication, Inc.' "

Resolution: The following resolution was adopted as presented by Fletcher Nelson, Superintendent of the Marion District:

RESOLUTION

WHEREAS the Bethlehem Methodist Church within the bounds of the Old Fort Circuit of the Marion District has been closed for several years, the building removed from the property,

AND WHEREAS the members are attending other Methodist Churches in the area,

AND WHEREAS there is no future for Methodism in this community,

AND WHEREAS a community cemetery adjoins this property

THEREFORE BE IT RESOLVED that the trustees of the Western North Carolina Conference be authorized and instructed to sell the property consisting of one acre, more or less, for $100 to the following trustees and successors of the Bethlehem Community Cemetery: Edward D. Melton, Norman Jenkins, Gudger Lytle, Earl Padgett, and Robert G. Conley.

FLETCHER NELSON, *District Supt.*
Marion District

Deaconess Board: With Miss Mary Bethea presiding, the work of this Board was presented and the report adopted (see Report J). Charles P. Bowles made the following motion: "I move that we respectfully request the program committee of the 1963 Annual Conference to give the Conference Deaconess Board a special night for a fitting celebration of the Diamond Jubilee of the Deaconess movement." It was passed.

Nominations J. Elwood Carroll made the following nominations for the Cabinet which were approved:

A District Superintendent to represent the Cabinet on the Board of Evangelism—Ralph H. Taylor.

A member of the Commission on Cultivation and Promotion to replace Cecil G. Hefner—Eugene C. Few.

M. Q. Tuttle to the Commission on Christian Vocations to replace J. E. Carroll.

Having received requests that the "1962 Journal" be dedicated to the following persons, we hereby recommend: Ben L. Smith, A. G. Dixon, E. W. Fox.

After consultation with the Conference Statisticians, we hereby make the nominations for the District Statisticians:

Albemarle, Harold C. Austin; Asheville, John S. Jordan; Charlotte, J. E. Carter; Gastonia, J. R. Sills; Greensboro, D. Austin Hamilton; High Point, R. Paschal Waugh; Marion, Paul M. Cassell; North Wilkesboro, James E. McNeely, Jr.; Salisbury, A. C. Kennedy, Jr.; Statesville, C. Marvin Boggs; Thomasville, A. R. Davis; Waynesville, Miles A. McLean; Winston-Salem, A. L. Chamblee, Jr.

To replace Ralph Stockton, who is no longer eligible to serve on the World Service and Finance Commission because he has accepted to serve as a Trustee of the Children's Home, Carter Holbrook, of High Point.

J. ELWOOD CARROLL, Secretary

District Nominations: J. Elwood Carroll moved that the district nominations be ordered to record without reading. This was done.

DISTRICT BOARD OF CHURCH LOCATION AND BUILDING

Albemarle—W. Jackson Huneycutt, W. Harold Groce, A. G. Amick, M. D. McIntosh, Vann Secrest, S. L. Gulledge, Tom Little

Asheville—Robert G. Tuttle, Paul W. Townsend, R. A. Howle, E. R. Penley, Roy Cagle, C. B. Hyatt, J. K. Outlaw, Jr.

Charlotte—E. H. Blackard, Dwight B. Mullis, Wilson O. Weldon, Lee R. Spencer, C. M. Flournoy, Paul R. Ervin, Edwin L. Jones, Jr.

Gastonia—Cecil L. Heckard, C. E. Murray, A. C. Waggoner, A. M. Faulkner, Oliver Anthony, J. R. Rankin

Greensboro—J. Clay Madison, F. H. Edwards, C. G. Beaman, Jr., James Allen, Max Hovis, Jerry Waggoner, William Glover, J. Elwood Mitchell

High Point—Ralph H. Taylor, Charles D. White, S. E. Trogden, Graham Morgan, C. C. Herbert, Dale Montgomery, R. Paschal Waugh

Marion—Fletcher Nelson, C. K. Avery, Earle R. Haire, Dr. L. D. Wehunt, Robin Hood, Harold Stallcup, Arnold Carpenter, M. J. Byers

North Wilkesboro—Herman F. Duncan, J. L. Johnson, R. H. Stamey, C. A. Rhinehart, H. G. Farthing, Edward McEntire, J. M. Anderson

Salisbury—J. C. Stokes, J. F. Harrelson, Fred H. Shinn, J. G. Wilkinson, J. B. McLarty, O. A. Swaringen, Don Haire

Statesville—Cecil G. Hefner, J. Alton Fitzgerald, Oscar L. Easter, J. J. Holmes, Mack D. Drum, K. T. Williams, Gordon L. Wilson

Thomasville—John H. Carper, Mel E. Harbin, Fred R. Barber, Fletcher L. Andrews, H. R. Hendrix, Jr., George D. Finch, N. Val Johnson

Waynesville—Mark Q. Tuttle, Miles McLean, Charles Rhodarmer, C. B. Barr, Raymond Caldwell, Ramsey Buchannan, T. G. Highfill

Winston-Salem—Frank B. Jordan, C. L. Collins, Lee P. Barnett, W. K. Goodson, Robert Stockton, Ira Shamel, C. C. Smithdeal

DISTRICT COMMITTEE ON MINISTERIAL QUALIFICATIONS

Albemarle—W. Jackson Huneycutt, D. Moody Nifong, E. P. Greene, W. T. Ratchford, D. M. Cowart, B. C. Russell

Asheville—Robert G. Tuttle, F. W. Kiker, J. L. McWhorter, R. T. Houts, Jr., John C. Vernon, J. M. G. Warner

Charlotte—E. H. Blackard, John A. Lowder, John R. Hamilton, B. R. Fitzgerald, C. C. Washam, A. L. Maxwell, Jr.

Gastonia—Cecil L. Heckard, D. B. Alderman, G. H. Allred, C. G. Alspaugh, Jr., G. C. Starr, Jr., D. L. Stubbs, Jr.

Greensboro—J. Clay Madison, J. E. Rink, G. B. Culbreth, Austin Hamilton, Raymond A. Smith, George Smith
High Point—Ralph H. Taylor, R. L. Oakley, E. D. Page, J. S. Higgins, W. R. Locke, T. H. Swofford
Marion—Fletcher Nelson, E. H. Nease, Jr., E. H. Brendall, P. M. Cassell, Joe L. Ervin, E. R. Haire
North Wilkesboro—Herman F. Duncan, R. L. Wilkinson, Courtney B. Ross, Kenneth Horn, R. H. Stamey, W. H. Dyar
Salisbury—J. C. Stokes, Harold Simpson, R. G. Wagoner, William N. Blanton, Jr., Vero R. Masters, J. W. Hoyle III
Statesville—Cecil G. Hetner, C. W. Avett, O. L. Easter, Walter Lee Lanier, R. C. Goforth, M. C. Ellerbe
Thomasville—John H. Carper, Barrett D. Wilson, Bobby Joe Dennis, Kelley C. Brendle, Fred R. Barber, Sam B. Moss
Waynesville—Mark Q. Tuttle, Robert G. Russell, C. B. Barr, Miles McLean, Ivon L. Roberts, Herman Nicholson
Winston-Salem—Frank B. Jordan, C. J. Caudill, C. J. Huneycutt, H. C. Young, Jr., J. S. Gibbs, Jr., R. J. Starling

Boundary Changes: J. E. Carroll read the boundary changes and moved the adoption of the report as follows:

Fair View Church from the Statesville District to the Charlotte District;

Richfield Church from the Salisbury District to the Albemarle District; and

Columbus Church from the Marion District to the Asheville District.

The following changes are recommended by the respective superintendents:

ALBEMARLE DISTRICT: Separate Parkway-Pine Grove and make two stations, Parkway and Pine Grove.

Accept Richfield Church from the Salisbury District and put with New Mt. Tabor Church and form a new charge known as Richfield-New Mount Tabor.

ASHEVILLE DISTRICT: Put the new Barnardsville Church on the Salem Charge.

Put Upward Church with Dana and let the charge be known as Dana-Upward.

Put Cummings Memorial Church with Etowah and let the charge be Etowah-Cummings Memorial; the remaining churches on Brevard Circuit to be known as Rosman.

Take Brown's View Church from the Reeves' Chapel-Brown's View Charge and place on the Laurel Hill-Davis Chapel Charge thus making a 3-point circuit, and let Reeves' Chapel be a station.

Accept Columbus Church from the Marion District and place with Saluda Church in a 2-point charge known as Saluda-Columbus.

Organize a new church on the Leicester Road to be known as Erwin Heights and place with Riverview in a 2-point charge to be known as Riverview-Erwin Heights.

Organize a new church to be known as West Buncombe and let it be a station.

CHARLOTTE DISTRCT: Accept Fair View Church from the Statesville District.

Put Morris Field and Faith churches together in a 2-point charge known as Morris Field-Faith.

GREENSBORO DISTRICT: Take Midway Church from the Haw River Circuit and attach to the Bethany-Glencoe Circuit, and call new charge Midway Circuit.

Organize a new church in Greensboro to be known as West Irving Park.

HIGH POINT DISTRICT: Separate Vickrey and Burnett's Chapel and let Vickrey be a station, and attach Burnett's Chapel to St. Timothy and the 2-point charge to be known as Burnett's Chapel-St. Timothy.

MARION DISTRICT: Take Wesley Chapel from the Broad River Charge and merge with new Chase Church, near Chase High School, and form a new 2-point circuit known as Chase-Wesley.

From Rutherfordton take Union Church and place on Broad River Charge thus making the 4-point circuit to be composed of Union, Kistler's Chapel, Providence and Tanner's Grove.

From Nebo-Murphy take Murphy's Chapel and place with Marion: Clinchfield and let the charge name continue as Marion: Clinchfield.

From the Marion Circuit take Pleasant Hill and place with Nebo, calling the 2-point charge Nebo-Pleasant Hill. The Marion Circuit will remain composed of the three churches: Glenwood, Pleasant Grove, Providence.

NORTH WILKESBORO DISTRICT: (Done after 1961 Conference.) Take Concord Church from Linville Falls and add to Marion District. Take Hopewell Church from Todd and add to Boone Circuit. Take Zion Church from Jefferson and add to Todd.

SALISBURY DISTRICT: Let Richfield Church go to the Albemarle District and call the two remaining churches Matton's Grove-Zion Circuit, thus discontinuing the name of Richfield Charge.

Organize a new church Harrisburg and let it be a station.

STATESVILLE DISTRICT: Separate Monticello-Rose Chapel Charge and make two stations to be known as Monticello and Rose Chapel.

Take Ebenezer Church from South Fork Circuit and make a station known as Ebenezer; and change the name of the charge from South Fork to that of the two remaining churches, Plateau-Wesley Chapel.

WAYNESVILLE DISTRICT: Divide the 2-point charge of Rockwood-Plains into two stations to be known as Rockwood and Plains.

WINSTON-SALEM DISTRICT: Take Brookstown from the Lewisville Charge and make it a station, leaving Lewisville Circuit composed of Lewisville and Union churches.

Create a new charge to be known as Oldtown.

Bishop Harmon expressed appreciation to Dr. Carroll for his service as Secretary of the Cabinet. The Conference responded with applause.

Conference Trustees: The Conference Secretary presented the report of the Conference Trustees which was ordered to record with the nominations therein approved (see Report A-3).

Transfers In: Bishop Harmon announced the following transfers: D. F. Jarvis, Jr., from Virginia Conference, June 6, 1962; W. R. Bailey, probationer, from Rock River Conference, June 10, 1962; R. J. Faukner from North Carolina Conference (pending).

Transfers Out: F. S. Taylor, III, probationer, to Baltimore Conference (NEJ), June 10, 1962.

Resolutions: R. P. Gibbs read the following two resolutions which were adopted:

WHEREAS, the Board of Missions of the Western North Carolina Conference, Southeastern Jurisdiction of The Methodist Church, Inc., purchased a lot in Mars Hill, North Carolina, for the establishment of a Methodist Church in this community.

AND WHEREAS, the Board of Missions is now incorporated.

BE IT RESOLVED THAT the trustees of the Western North Carolina Conference, Inc., be instructed and are hereby authorized to transfer deed and title to the property being held in trust for the Board of Missions to the Board of Missions of the Western North Carolina Conference of the Southeastern Jurisdiction of The Methodist Church, Inc.

Signed: W. KENNETH GOODSON, *President*
J. CHARLES REICHARD, *Secretary*

WHEREAS, the Board of Trustees of the Western North Carolina Conference, Inc., was authorized by action of the Annual Conference in session September 26, 1953, at High Point, North Carolina, to hold the deed of the house purchased by the Board of Missions and Church Extension of the Western North Carolina Conference at 240 Walnut Street, Statesville, as a parsonage for the Executive Secretary, and hold it in trust for the Board of Missions and Church Extension.

AND WHEREAS, the Board of Missions of the Western North Carolina Conference of the Southeastern Jurisdiction of The Methodist Church is now incorporated.

BE IT RESOLVED that the trustees of the Western North Carolina Conference, Inc., be instructed and are hereby authorized to transfer the deed and title of the dwelling and lot of the Executive Secretary of said Board at 240 Walnut Street, Statesville, North Carolina, to the Board of Missions of the Western North Carolina Conference of The Methodist Church, Southeastern Jurisdiction, Inc.

Signed: W. KENNETH GOODSON, *President*
J. CHARLES REICHARD, *Secretary*

Retired Ministers: Bishop Harmon recognized the following ministers who were being granted the retired relations, and J. G. Wilkinson presented their parchments: O. L. Robinson, E. W. Mills, D. B. Broome, E. P. Green, R. G. McClamroch; each spoke briefly to the Conference.

J. Elwood Carroll spoke for F. L. Setzer, Mark Q. Tuttle spoke for Mrs. C. O. Newell, F. B. Jordan spoke for John R. Church, Herman F. Duncan spoke for O. L. Brown. Herman F. Duncan moved that a telegram be sent to O. L. Brown who is recovering from eye surgery at Wesley Long Hospital, Greensboro, and it was so ordered.

Statistician Report: E. Paul Hamilton, Conference Statistician, gave highlights from his report, with the full report being ordered to record. (See report.).

Courtesies: O. N. Hutchinson, Jr., recognized Holt McPherson, coordinator of Press Relations for the Conference, and John Borchert, Methodist Information Director for the Charlotte area, who in turn expressed appreciation for the cooperation of the press: Dix Sarsfield of Associated Press, Miss Vertie Stroupe and Sid Bost of the Winston-Salem Journal, Pete Gilpin of the Asheville Citizen, Clifton Metcalfe of the Waynesville Mountaineer. He also expressed thanks to TRAFCO for tape recording and making available tapes of the sessions of the Annual Conference.

Methodist Building Trustees: J. Elwood Carroll moved the adoption of the report of the Methodist Building Trustees and it was done (see Report Y).

Resolution: Mark Q. Tuttle offered the following resolution which was adopted.

RESOLUTION

WHEREAS the Worley's Chapel Church in Jackson County has been abandoned for some 15 years

AND WHEREAS there is no congregation in the community any longer,

AND WHEREAS the old building is in very poor condition,

BE IT RESOLVED that the building be torn down and disposition be made of the material.

MARK Q. TUTTLE, D.S.

Motion: On motion of the Conference Secretary the report of the Supply Pastors School (see Report T), North Carolina Council of Churches (see Report W), and the North Carolina Pastors School (see Report X) were ordered to record without reading. It was done.

Board of Evangelism: On motion of the Board of Evangelism, A. M. Faulkner was nominated Executive Secretary of the Board of Evangelism, and he was elected.

Committee on District Conference Records: Worth Sweet announced that the Committee had examined the records of the District Conferences and found them to be in good order.

Committee on Resolutions: The following resolution had been referred to the Committee on Resolutions:

WHEREAS under the guise of freedom of speech any "ism," communism, atheism, free thought may be taught in our public schools, but under the Constitutional restraint that the government may not establish a religion the reading of the Bible or teaching of Christian morals are excluded; therefore, we, the Western North Carolina Annual Conference wish to go on record as endorsing a constitutional amendment now before Congress permitting the reading of the Bible and the teaching of Christian morals in our public schools.

Signed: C. M. WHITE

M. Wilson Nesbitt, chairman of the committee brought in the following report:

The Committee on Resolutions, having considered the above resolution, agrees with its intent; however, in view of the fact that we have not been provided with adequate information pertaining to the proposed constitutional amendment and do not have time to secure and study such information in order that it might be properly presented to this session of the Annual Conference, we, therefore, request that the Board of Christians Social Concerns review the resolution, secure full and adequate information, and recommend a course of action.

Signed: M. Wilson Nesbitt, Chairman

R. Dwight Ware moved that action be deferred. The motion lost. Charles P. Bowles moved that the Commission on Christian Social Concerns study the resolution and if advisable after study they would have authority to speak for the Conference to the Congressional delegation. Leroy Scott, R. M. Hardee, and C. C. Herbert opposed carte blance approval. The motion lost.

Motion: C. M. White moved that the Memorial Address by Dr. L. B. Hayes and the prayer of Dr. Raymond Smith be printed in the 1962 Journal, and it was so ordered.

Announcements: Charles D. White made the announcements after which Bishop Harmon spoke briefly. Upon motion of Fletcher Nelson, Bishop Harmon was given a round of applause.

Benediction: The benediction was pronounced by Bishop Harmon and the Conference adjourned at 12:25 p.m.

Evening Session

Bishop Harmon called the evening session to order at 7:30 p.m. The opening hymn was No. 23, "Come, Thou Fount."

Privilege Matter: E. K. McLarty, Jr., moved the adoption of the follow-

ing Articles of Amendment to the Charter of Brevard College Corporation, and it was so done.

ARTICLES OF AMENDMENT TO THE CHARTER
OF BREVARD COLLEGE CORPORATION

The undersigned non-profit corporation, for the purpose of amending its articles of incorporation, and in accordance with the provision of Section 55A-36 of The North Carolina Non-Profit Corporation Act, hereby sets forth:

I

The name of the corporation is Brevard College Corporation.

II

At a regularly convened meeting of the trustees of the corporation held on the 4th day of May, 1962, the following amendment to the articles of incorporation was adopted:

1. The articles of incorporation of Brevard College Corporation are hereby amended by striking out the whole thereof and substituting in lieu thereof the following:

ARTICLE I
NAME

The name of this corporation is BREVARD COLLEGE CORPORATION.

ARTICLE II
DURATION

The period of duration of the corporation shall be perpetual.

ARTICLE III
PURPOSE

The purpose for which this corporation is formed is to conduct and operate at Brevard, Transylvania County, North Carolina, a co-educational junior college, in trust for The Methodist Church and under the control and direction of the Western North Carolina Conference of said church.

ARTICLE IV
MEMBERS

There are to be no members of the corporation.

ARTICLE V
TRUSTEES

Section 1. The business and affairs of the corporation shall be administered and managed by a governing body, to be known as the Board of Trustees, which, unless and until otherwise provided by the Western North Carolina Conference of The Methodist Church, shall consist of not less than three nor more than sixty members. The persons now constituting the Board of Trustees shall continue for the term for which they were elected and until their successors are elected as hereinafter provided.

Section 2. The successors of the Trustees presently serving shall be elected by the Western North Carolina Conference of The Methodist Church in the following manner:

At regular sessions of said Conference held in even numbered years, persons equal in number to one-third of the authorized membership of the Board shall be nominated by the Board of Trustees to serve as Trustees for a term of six years, and until their successors are elected, to succeed the Trustees whose terms are expiring in such year. These nominations shall be incorporated in the report of the Conference Board of Education and shall be submitted to the Conference with that report for approval or rejection. In the event that the Conference fails to approve any person so nominated, the Board of Trustees shall nominate another. If the Conference fails to approve the second nominee, the Conference Board of Education shall nominate and the Conference shall approve or reject. This shall be the procedure until a nominee is approved.

Section 3. The said Conference, at any regular annual session, and from time to time may modify or set aside any or all of the foregoing provisions and provide otherwise as to the number, method of selection and terms of office of the members of the Board of Trustees, and from and after its action the number, method of selection and terms of office of the members of said Board of Trustees shall be as provided by said Conference.

Section 4. The said Conference may at any regular annual session remove from office any or all of said Trustees upon such grounds as it deems satisfactory.

Section 5. Vacancies in the membership of the Board of Trustees occasioned by death, resignation or removal, shall be filled by said Conference for the unexpired term of such member or members at any regular annual session of said Conference.

Section 6. Members of the Board of Trustees must be at least twenty-one years of age; and at all times at least three-fourths of the members of the Board of Trustees shall be members of the Western North Carolina Conference of The Methodist Church.

ARTICLE VI

DUTIES AND POWERS OF TRUSTEES

The said Board of Trustees shall administer the affairs of the corporation and conduct its business in trust for The Methodist Church and subject to the control and direction of the Western North Carolina Conference of said church. The said board shall have the following powers:

a. To make and alter such rules, regulations and by-laws, not inconsistent herewith or with the Constitution of the United States and this state, as may be necessary for the administration and regulation of the affairs of the corporation.

b. To elect or appoint officers and agents of the corporation as it shall determine and define their duties and fix their compensation.

c. To elect the president, faculty and employees of Brevard College and define their duties and fix their compensation.

d. To establish and abolish committees and provide for the election or appointment of the members thereof, and define their duties.

e. To fix the time and place of holding its annual and other meetings, and to determine the number necessary to constitute a quorum for the transaction of business at any meeting.

f. To sell, convey, lease, mortgage or otherwise encumber any real property owned by the corporation which is not a part of the main campus of Brevard College and the sale, conveyance, mortgage or encumbrance of which will not, in their opinion, materially interfere with the present or future operation of Brevard College. No other sale or emcumbrance of real property owned by the corporation shall be made by said Board without the specific authorization of the Western North Carolina Conference of The Methodist Church.

g. To make such contracts and incur such liabilities in the name of and on behalf of the corporation as may be necessary to properly carry out their duties in administering the affairs and conducting the business of the corporation.

ARTICLE VII

REGISTERED OFFICE AND REGISTERED AGENT

The address of the initial registered office of the corporation is as follows:

Business Manager's Office
Campus Center Building
Brevard College
North Broad Street
Brevard, North Carolina

The name of the initial registered agent of the operation at the above address is:

Charles A. Butterworth, Jr.

III

There are no members of the corporation having voting rights. The above amendment received the affirmative vote of a majority of the Trustees in office.

IN TESTIMONY WHEREOF, the corporation has caused this document to be executed in its name by its Chairman of its Board of Trustees and its seal hereto affixed and attested by its Secretary of its Board of Trustees, this, the 17th day of May, 1962.

BREVARD COLLEGE CORPORATION
By ALLEN H. SIMS
Chairman, Board of Trustees
Attest: JAMES B. McLARTY
Secretary, Board of Trustees

STATE OF NORTH CAROLINA
COUNTY OF GASTON

This is to certify that on this 17th day of May, 1962, personally appeared before me Allen H. Sims, who, being by me first duly sworn, deposes and says that he signed the foregoing "Articles of Amendment" as Chairman of the Board of Trustees of Brevard College Corporation, and that the statements therein contained are true and correct.

Witness my hand and notarial seal.

JANICE L. SPURRIER, Notary Public

My commission expires June 28, 1962.

STATE OF NORTH CAROLINA
COUNTY OF CABARRUS

This is to certify that on this 19th day of May, 1962, personally appeared before me James B. McLarty, who, being by me first duly sworn, deposes and says that he signed the foregoing "Articles of Amendment" as Secretary of the Board of Trustees of Brevard College Corporation, and that the statements therein contained are true and correct.

Witness my hand and notarial seal.

H. R. LOVEN, Notary Public

My commission expires April 27, 1964.

Anniversary—Board of Missions: With W. Kenneth Goodson, presiding, the Conference stood and sang Hymn 475, "O Zion, Haste," after which J. Lem Stokes, II, offered the prayer. Glenn Draper led the Conference in singing Hymn 501, "We've a Story to Tell to the Nations." Bishop Harmon told of the work being done in the Bariloche Methodist Church, Argentina. He then preesnted William Stokes, a layman from Reidsville, who told of his visit to the Bariloche Church, and illustrated his talk with color slides. Mrs. Carl H. King, President of the Conference Woman's Society of Christian Service, brought greetings from the more than 48,000 members of her organization. J. C. Reichard stated that the full report of the Board of Missions was in the Report Booklet, and he moved its adoption, together with these nominations:

CHURCH EXTENSION COMMITTEE: Ralph Stockton, term to expire in 1963; M. I. Clark, term to expire 1964; Harvey Smith, term to expire 1964; J. Lem Stokes II, term to expire 1965.

BOARD OF MANAGERS PASTOR'S SCHOOL: Dr. W. Kenneth Goodson, term to expire 1964; Dr. J. Lem Stokes II, term to expire 1964.

The Conference sang Hymn 483, "The Kingdom is Coming." Dr. Dow Kirkpatrick, pastor of St. Mark's Methodist Church, Atlanta, Georgia, and member of Africa and South American Consultation Teams of the General Board of Missions, was introduced as the speaker for the Anniversary Service. H. R. McSwain led the prayer for our missionaries, and the Conference joined in singing Malotte's "The Lord's Prayer," after which Clyde Tucker, missionary to Chile, pronounced the benediction.

FIFTH DAY — SUNDAY, JUNE 10, 1962

Communion Service: At 9:00 a.m. in the Memorial Chapel E. H. Blackard, J. C. Stokes, R. H. Taylor and M. Q. Tuttle administered the Holy Communion.

Worship Service: E. H. Blackard presided over the morning worship service in the George R. Stuart Auditorium and gave the invocation. The opening hymn 400, "Jesus, the Name High Over All," was sung. C. G. Hefner gave the morning prayer. With Howard Coble directing and with Walter Ball at the organ the combined choirs of Wesley Memorial Methodist Church, High Point, and Myers Park Methodist Church, Charlotte, sang Mozart's "Gloria in Excelsis" and Marshall's "My Eternal King." Ralph H. Taylor read the Scripture Lesson, Ephesians 1: 15f after which Bishop Harmon delivered the Conference sermon, "Christ the Head of the Church." The closing hymn was 164, "All Hail the Power of Jesus' Name." Bishop Harmon gave the benediction.

Intermission: A short intermission was declared after which the Conference was called to order.

Roll Call: J. J. Powell reported that a record 1,407 people had registered.

Daily Minutes: J. A. Lowder reported that the Journal for Saturday's session was correct and requested that the secretarial staff be given permision to approve today's minutes and it was done.

Passage of Character: Answering Question 19, the characters of all the Conference members was approved.

Question 15: J. W. Fowler, Jr., answered Question 15 as follows:

Brevard College, Methodist Home, Hugh Chatham Memorial Hospital, North Carolina Christian Advocate, Lake Junaluska Assembly, Children's Home, Secretary Methodist World Council (American section) and Greensboro College, High Point College and Pfeiffer College on an adjusted basis.

Transfer In: Bishop Harmon announced the transfer in of David Riffe from the West Virginia Conference, June 10, 1962, and T. E. Rutledge, Jr. from the Tennessee Conference, June 10, 1962.

Resolution: M. W. Nesbitt presented the following resolution which was adopted by a standing vote:

RESOLUTION OF APPRECIATION

For the success of this the 1962 session of the Western North Carolina Conference of The Methodist Church we express sincere gratitude:

To Bishop Nolan B. Harmon, not only for his keen and perceptive leadership as presiding officer, but also for the care given by him and the planning committee for the excellent program.

To the Boards, Commissions, Committees, Colleges, and other agencies responsible for programs, reports, displays, and special services which have ministered to the spiritual, social and physical welfare of all.

To the host districts, Charlotte and High Point, the host District Superintendents, Embree H. Blackard and Ralph H. Taylor, the host pastors, Wilson O. Weldon and C. C. Herbert, Jr., the pastors, laymen and members of the Woman's Society of Christian Service who have, in a most gracious manner, served the Conference.

To Dr. James W. Fowler, Jr., Superintendent of The Lake Junaluska Assembly, the Board of Trustees, the efficient staff in the Assembly Office, the caretakers of buildings and grounds, the managers in the housing and eating establishments and many others for their kind and gracious invitation to meet here and their constant care in providing satisfactory accommodations.

To the conference secretaries, statisticians, treasurers, auditors, and typists who have kept the records and prepared the reports.

To High Point College for providing transportation.

To Mr. J. A. Prevost and the Waynesville branch of the First Union National Bank for refreshments and courteous banking service.

To representatives of the press for their fair and full coverage of the conference.

To the Conference Preacher, Dr. Robert J. McCracken, for his timely, challenging and inspiring sermons.

To the visiting speakers, the Rev. Edwin A. Schell, Dr. Hurst Anderson, Dr. Everett Tillson, Dr. Harry Denman, and Dr. Dow Kirkpatrick for their informative and spiritually unlifting messages.

To Dr. L. B. Hayes, the messenger for the Memorial Service, and the other members of our own Annual Conference who brought to us messages of devotion, depth and discipline.

To Mr. Glenn Draper, members of the quartet, the pianist, the organist, the choir of Myers Park and Wesley Memorial and others whose ministry of music has added greatly to the total life of the conference.

To all these and the many others whose unknown labors have contributed immeasurably to the success of this conference, we say a genuine "Thank you," in the name of our Lord and Savior Jesus Christ. Amen.

M. WILSON NESBITT
E. M. DUDLEY
PHILLIP SALES
DAVID M. COWART
W. HAROLD GROCE

Cuba Refugee Relief: N. M. Harrison presented the matter of relief for Cuban Refugees.

Motion to Adjourn: Upon motion of the Secretary the Conference voted that after the reading of the appointments and the benediction that the Western North Carolina Annual Conference of The Methodist Church, Southeastern Jurisdiction, be adjourned **sine die.**

Appointments: Bishop Harmon answering Question 51 read the appointments for 1962-1963 (see appointments).

Final Adjournment: At 12:52 p.m. J. Elwood Carroll gave the benediction and the Western North Carolina Annual Conference of The Methodist Church, Southeastern Jurisdiction, adjourned **sine die.**

Nolan B. Harmon
President.

Charles D. White
Secretary.

CERTIFICATE OF ORDINATION

This is to certify that at a service of ordination, Friday evening, June 8, 1962, in the George R. Stuart Auditorium, Lake Junaluska, North Carolina, I, Nolan B. Harmon, a Bishop of The Methodist Church and resident bishop of the Charlotte Area, Southeastern Jurisdiction, did ordain to the office of Elder in the Church of God: Donald Winberry Ashe, William Raymond Bailey, Cecil Calvert Bell, Henry Samuel Carter, John Wesley Cole, William Richard Doser, Arnold Gayle Ford, Garland Sterling Gammon, Donald Franklin George, Dayle Gregory Groh, Terry Lingle Hammill, Carl Allison Haire, Lloyd George Hunsucker, Parks DeArmon Hunter, Jr., Olin Bernis Isenhour, Frank Wade Kiker, Jr., Carl Anderson Lain, Edmund Ray Lynn, Thomas Colon McLean, Jackson Kent Outlaw, Jr., Ronald Alexander Overcash, Roger Dean Pearson, Paul Vance Ridenhour, Robert Edward Sides, Theron Paul Starnes, Jr., Bryson Coonie Sweezy, Lonnie Lewis Vuncannon, William Edward Walker, William Rayvon White, Harlan Euel Wilson, Jr., Robert Terry Young.

The candidates for ordination were presented by the Conference Secretary. Elder R. G. Tuttle read the Collect; the Epistle was read by Elder J. H. Carper and Elder H. F. Duncan read the Gospel. I administered the vows and gave the charge. Bishop Harmon, the Secretary and Elders C. B. Barr, E. H. Blackard, C. P. Bowles, Charles Bruce, J. H. Carper, J. E. Carroll, H. F. Duncan, O. L. Easter, E. C. Few, J. R. Hamilton, R. M. Hardee, W. Frank Hefner, R. Harold Hipps, J. S. Jordan, W. L. Lanier, J. Clay Madison, F. S. McFarland, E. H. Nease, Sr., Fletcher Nelson, N. L. Oliver, H. H. Peterson, W. H. Pheagin, J. Lem Stokes, J. C. Swaim, P. W. Townsend, R. G. Tuttle, Brunson Wallace, M. G. Widenhouse, Larry D. Wilkinson, N. C. Williams, Sr., Russell L. Young, Sr. ordained the Elders.

Nolan B. Harmon

President

VII

The Methodist Church

THE BUSINESS OF THE ANNUAL CONFERENCE

The Minutes of the Western North Carolina Annual Conference, held in George R. Stuart Auditorium, Lake Junaluska, North Carolina, from June 6, 1962, through June 10, 1962, Bishop Nolan B. Harmon presiding.

Date when organized: 1890. Number of this Session, 73rd.

PART I. ORGANIZATION AND GENERAL BUSINESS

1. **Who are elected for the quadrennium:**
   Secretary? Charles D. White, First Methodist Church, Asheboro, N. C.
   Statistician? E. Paul Hamilton, 639 S. Green Street, Winston-Salem, N. C.
   Treasurer? F. D. Russell, P. O. Box 1273, Charlotte, N. C.
2. **Is the Annual Conference incorporated?** No.
3. **Bonding and Auditing:**
   (a) The Commission on World Service and Finance has a position bond for the following treasurers in the amount of $50,000.00: Board of Education, Board of Missions, Board of Church Extension, Board of Conference Claimants, Charlotte Mission Society, Eugene M. Cole Foundation, Conference Treasurer, and Assistant to the Conference Treasurer. All audits of Conference Boards and Agencies which have not been submitted or completed will be completed as soon as possible.
   (b) The books of the following treasurers have been audited and each treasurer is bonded by the institutions as follows:

Brevard College	25,000.00
Greensboro College	35,000.00
Assistant	25,000.00
High Point College	25,000.00
Assistant	25,000.00
Children's Home	30,000.00
All Others	15,000.00
Home for the Aged	25,000.00
Cashier	25,000.00
All Others	25,000.00

4. **Have the conference boards commissions and committees been appointed or elected?** Yes.
5. **Have the secretaries, treasurers, and statisticians kept their respective records upon and according to the forms prescribed by The Methodist Church?** Yes.
6. **What is the report of the statistician?** (See report).
7. **What is the report of the treasurer?** (See report.)
8. **What are the reports of the district superintendents as to the status of the work within their districts?** (See supplementary report.)
9. **What is the schedule of minimum salaries for pastors?** (See report of the Commission on Minimum Salary and the Commission on World Service and Finance.)
10. **What is the plan and what are the approved claims for the support of the district superintendents for the ensuing year?** Four and one half per cent of the pastor's salary for the preceding year, salaries for each superintendent to be $9,000.00.
11. **What amount has been apportioned to the pastoral charges within the conference to be raised for the support of conference claimants?** Eighteen per cent of the pastor's salary for the preceding year.
12. **What are the apportionments to this conference:**
    (a) For the World Service Fund? $367,157.00.
    (b) For the Episcopal Fund? Two per cent of the pastor's salaries for the preceding year

(c) **For the General Administration Fund?** $22,962.00.
(d) **For the Interdenominational Co-operation Fund?** $14,351.00.
(e) **For the Jurisdictional Administration Fund?** $21,130.00.
(f) **For the maintenance of our institutions of higher learning?** Six per cent of items 46, 47, 49 in pastor's report for preceding year.

13. **What is the percentage division between world service and conference benevolences for the current year:** World Service, 54.82 per cent. Conference benevolences, 45.18 per cent.

14. **What are the reports, recommendations, and plans for the conference agencies?** (See reports.)

15. **What Methodist institutions or organizations are approved by the conference for annuity responsibility?** Brevard College, Methodist Home, Hugh Chatham Memorial Hospital, North Carolina Christian Advocate, Lake Junaluska Assembly, Secretary Methodist World Council (American section) and Greensboro College, High Point College and Pfeiffer College (on an adjusted basis.)

16. **What date is determined for Golden Cross Enrollment Sunday?** No date set.

17. **Conference lay leader?**
(a) Robert M. Smith, Mount Airy, N. C.
(b) **What is his report?** (See reports).
(c) **Who are district and associate district lay leaders?** (See list of officers).

18. **What local churches have been:**
(a) **Organized?** Bethesda, Sutton Park, Barnardsville, Columbus, Chase-Wesley.
(b) **Merged?** None.
(c) **Discontinued?** None.
(d) **Relocated, and to what address?** Williamson's Chapel to Brawley School, Mooresville.
(e) **Transferred into this conference from the Central Jurisdiction, and with what membership:**
(1) **This year?** None.
(2) **Previously?** None

PART II. PERTAINING TO MINISTERIAL RELATIONS

19. **Are all the ministerial members of the conference blameless in their life and official administration?** Yes.

20. **Who constitute the Conference Committee of Investigation?** M. T. Hipps, W. T. Medlin, Jr., C. G. Beaman, R. H. Stamey, P. W. Townsend.

21. **Who are the approved supply pastors?**
(a) **Student approved supply pastors, and in what schools are they enrolled?** Floyd Lee Berrier (High Point College), William G. Biggerstaff (High Point College), Wayne Billings (Pfeiffer), Robert A. Clanton, Jr. (Pfeiffer), Erwin Smith Cook (Pfeiffer), William T. Crowell (Wofford), Joe Cliff Davis (Lenoir Rhyne), Stanley C. Gibson (Pfeiffer), Don Heafner (Pfeiffer), Frank Herman (Pfeiffer), Richard Dale Hilton (Lenoir Rhyne), James Lloyd (Pfeiffer), James B. Long, Jr. (Pfeiffer), James Lee McKinney (Wofford), Joseph Crowell McMurry (Appalachian State Teachers College), John Sidney Paschal (Scarritt), Jesse Gray Scott (High Point), Clarence Bryce Smith, Sr. (High Point), Frank Blair Turner (Pfeiffer), Powell Lahmon Wilkins, Jr. (Pfeiffer).
(b) **Full-time approved supply pastors and what progress has each made in the course of study?** Mrs. Gertrude Adams (E), V. N. Allen (E), J. G. Allred (E), R. H. Ballard (1st year), B. B. Bearden (1st year), W. W. Benson (2nd year), J. H. Billings (E), R. L. Billings (E), F. E. Blalock (E), R. L. Bowman, Jr. (1st year), Hubert Brown, E. D. Cantor, Jr. (E), G. A. Carnwright (I.S.), J. D. Cartner (I.S.), F. E. Church (E), W. C. Clark (E), B. W. Clinard (I.S.), J. P. Clodfelter (I.S.), J. W. Cole (E), J. R. Dawkins (E), A. L. S. Disher (I.S.), W. P. Elder (2nd year), R. J. Essary (D), W. R. Frost (4th year), J. S. Gardner (E), E. H. Goode (1st year), E. C. Gover (R), G. G. Gregory (E), C. A. Haire (E), L. W. Hall (R), E. M. Hansell (E), L. P. Heafner (E), M. T. Hinshaw (R), Wayne Hoyle (1st year), E. F. **Kale (E),**

G. E. Keeler (2nd year), W. H. Key (3rd year), C. A. Lain (E), F. R. Loflin (E), G. L. Lovett (E), E. R. Lynn (E), C. C. Manning (I.S.), O. E. Merritt (E), B. W. Moody (1st year), D. M. Morrison (E), Mrs. Mamie D. Newell (E), B. A. Norwood (E), W. R. Ormond (E), L. E. Paschal (E), R. L. Poindexter, Jr. (2nd year), C. A. Pope, Jr. (IS.), J. W. Prichard (R), W. W. Pryor (1st year), Harry Queen (3rd year), E. O. Queen (3rd year), Paul Vance Ridenhour (E), W. E. Ryals (1st year), M. E. Seehorn (1st year), R. A. Setzer (R), J. C. Sorrells (E), B. W. Stamey (I. S.), A. T. St. Clair, Jr. (I. S.), Mrs. F. J. Stough (4th year), S. G. Strader (E), W. R. Surratt (2nd year), B. C. Sweezy (E), L. M. Taylor (3rd year), L. W. Templeton (E), I. J. Terrell (R), G. B. Tomlinson (3rd year), A. T. Tuttle (E), P. R. Vaughn (I.S.), W. E. Walker (E), Bennie Walters (3rd year), S. E. White (E), W. R. White (4th year), T. G. Williams (R).

(c) **Part-time approved supply pastors (par. 317,3, 318) and what progress has each made in the course of study?** B. L. Baucom (1st year), Miss Clarice Bowman (3rd year), F. E. Brown (2nd year), Francis C. Church (I.S.), R. L. Crook (I.S.), R. O. Endicott (1st year), A. R. Freshour (I.S.), B. E. Green (I.S.), J. W. Hall (I.S.), L. C. Harris (I.S.), J. T. Hoover (I.S.), L. R. Hunt (2nd year), J. R. Johnson (I.S.), A. R. Livengood (3rd year), T. M. Mason (E), B. H. Metcalf (I.S.), E. L. Murphy (2nd year), Mrs. Robert F. Nay (I. S.), B. T. Payne (I. S.), G. N. Pilkenton (2nd year), T. A. Plyler, Jr. (I.S.), J. L. Roberts (I.S.), F. J. Rogers (I.S.), Mrs. Mabel J. Snider (E), F. S. Starnes (E), T. E. Strickland (I.S.), W. H. Voncannon (I.S.), C. B. Walker (2nd year), S. R. Ward (R), D. A. Weaver (2nd year), J. R. Williams (3rd year), E. B. Wright (3rd year).

22. **What approved supply pastors are credited with annuity claim on account of full-time service during the past year?** V. N. Allen, J. G. Allred, R. H. Ballard, B. B. Bearden, W. W. Benson, J. H. Billings, R. L. Billings, F. E. Blalock, R. E. Boggan, Jr., Richard Bowman, S. B. Bridges (½ year), H. A. Brown, E. D. Cantor, Jr., J. D. Cartner, J. W. Cole, J. B. Davis, J. R. Dawkins, W. H. Dingus, J. A. Duvall, W. P. Elder, R. J. Essary, W. R. Frost, J. M. Fulk, J. S. Gardner, B. E. Green, G. G. Gregory, C. A. Haire, E. M. Hansell, L. P. Heafner, W. E. Hoyle, H. B. Hyatt, E. F. Kale, G. E. Keeler, M. L. Kennedy, W. H. Key, C. A. Lain, R. H. Lockridge, Jr., G. L. Lovett, E. R. Lynn, O. E. Merritt, D. M. Morrison, L. B. McPherson, M. D. Newell, P. E. Nordstrom, B. A. Norwood, W. R. Ormond, F. M. Orr, L. E. Paschal, R. L. Poindexter, Jr., C. A. Pope, Jr., J. O. Prichard, T. E. Prichard, W. W. Pryor, Harry Queen, H. T. Reeves, P. V. Ridenhour, W. E. Ryals, J. C. Sorrells, B. W. Stamey, R. G. Steed, Jr., S. G. Strader, W. R. Surratt, B. C. Sweezy, L. M. Taylor, L. W. Templeton, G. B. Tomlinson (one-half year), A. T. Tuttle, W. H. Voncannon, W. E. Walker, Bennie Walters, S. E. White, W. R. White.

23. **What preachers, coming from other evangelical churches, have their orders recognized?** None.

24. **Who have been admitted from other evangelical churches as traveling preachers?** None.

25. **Who are admitted on trial:**

(a) **With degrees from approved colleges and credits from approved schools of theology?** Billy Eugene Baker, David Livingston Baxter, Joseph Cates Bowles, Richard Alan Clark, Edwin Vance Davis, Ralph Hill Eanes, Jr., Timothy Clarke Goodman, Paul Marshall Hart, James Patrick Heafner, Thomas Jolly Howard, Ronald Alva Koonts, Ernest Randall Lanier, Edward Lee Moore, Aaron Ward Moss, Phillip Allen Pharr, Baxter Maurice Ritchie, Thomas Ralph Sigmon, Wayne Reece Smith, William Monroe Spake, Glen Frank Stevens, Marion Milton Swann, Keith Tutterow, Johnnie Joseph Williams, Jr., James David Willingham (24.)

(b) None.

(c) **With degrees from approved colleges and completion of the introductory studies for the ministry and the first year of the course of study?** Robert Edmond Boggan, Jr., Joe Bill Davis, William Henry Dingus, John Allen Duvall, Joseph Marion Fulk, Jr., Haywood Braswell Hyatt, Milford Loy Kennedy, Roy Hunter Lockridge, Jr., Phillip Ellsworth Nordstrom, Roy Glen Steed, Jr. (10).

(d) **With partial college credit, completion of the four year course of study, and six years service as approved supply pastors?** James Oakley Prichard, Thomas Foy Prichard, Luther Bunnyan McPherson, Harold Thomas Reeves (4). Total 38.

26. **Who are continued on trial, and what progress have they made in their ministerial studies?**

(a) **As students and graduates of approved schools of theology?** David Myles Abernathy, Anthony Angelo Adams, Orus Cleveland Barker, Jr., Billy Edward Bass, William Grady Benfield, Ole Edvard Borgen, Harold Wendell Brittain, Blon Dean Brown, Aubrey Lavon Brown, Larry Gwyn Bumgarner, John Moore Bullard, James Roy Calloway, Douglas Cornelius Cannon, III, Fred Albert Carlisle, Jr., Thomas Lee Cassady, Henry Balsley Clark, II, Joseph Charles Daniels, John Earl Davis, Jr., Pinckney Gustave Deal, III, Budd Ellington, Jr., James Richard Faggart, Tommy Martin Faggart, William Harold Faggart, Clyde Wheeler Faulkner, Jr., Blythe Milligan Gabriel, Richard Rayfield Hanner, Jr., Robin Wade Hurley, Ralph Emerson James, Jr., David Franklin Jarvis II, Frank Arthur Jeffers, Kelly Ray Jones, Walter George Jones, Joe Alvis Law, Robert Wayne Little, Brown Thompson McKinney, Fred Keith Macon, James Holt Madison, (Miss) Carol Ann Miller, Oscar Ray Moss, Paul Elliott Moss, Jr., George Roland Mullinix, John Jacob Penick, Carl A. Pruett, James Allen Raines, Joseph McDonald Reeves, Mark Spurgeon Rose, Jr., Harry Russell Sellers, Jr., Curtis Levi Sides, Charles Wesley Sisk, Ellwood Kelly Smith, Robert Moir Smith, Royce Eugene Smith, Robert Francis Streetman, John Parks Todd, Jr., Francis Stuart Taylor III, Dwight Edward Whitlock, Jr., Harold Edward Wright, Jack Brown Yarbrough.

(c) **In the four-year course of study? First year:** Charles Richard Brown (continued), J. C. Lane (continued). **Second year:** Coy Lee Brown (continued), Robert Miller Clinard (continued), Bobby Shaw Lyndon (continued), John Albert Petty (continued). **Third year:** David Stanley Bullins, John Frank Edwards. **Fourth year:** Warren Gamaliel Harding Hawks, James Edgar McNeely, Jr.

(d) **In the four graduate courses of study? First year:** William Curtis Cockman (continued), Cameron Morrison Dobson (continued), Charles Vernon Hall (continued). **Second year:** None. **Third year:** Collins Menzie Benfield. **Fourth year:** None.

27. **Who on trial are discontinued?** Thomas Griffith Sanders, Jack Donald Ballard.

28. **Who are admitted into full connection?** Donald Winberry Ashe, William Raymond Bailey, Cecil Calvert Bell, Rodney Cain Brown, Henry Samuel Carter, William Richard Doser, Arnold Gayle Ford, Garland Sterling Gammon, Donald Franklin George, Dayle Gregory Groh, Terry Lingle Hammill, Lloyd George Hunsucker, Parks DeArmon Hunter, Jr., Olin Bernis Isenhour, Frank Wade Kiker, Jr., Thomas Colon McLean, Jackson Kent Outlaw, Jr., Ronald Alexander Overcash, Roger Dean Pearson, Robert Edward Sides, Carlton Eugene Simpson, Theron Paul Starnes, Jr., Lonnie Lewis Vuncannon, Harlan Euel Wilson, Jr., Robert Terry Young (25).

29. **Who have been elected deacons:**

(a) **Theological students?** Billy Eugene Baker, David Livingston Baxter, Joseph Cates Bowles, Rodney Cain Brown, Richard Alan Clark, Edwin Vance Davis, Pinkney Gus Deal, III, Ralph Hill Eanes, Jr., Timothy Clarke Goodman, Paul Marshall Hart, James Patrick Heafner, Thomas Jolly Howard, Ronald Alva Koonts, Ernest Randall Lanier, Edward Lee Moore, Aaron Wade Moss, Philip Allen Pharr, Grady Paul Phillips II (courtesy), Baxter Maurice Ritchie, Thomas Ralph Sigmon, Charles Wesley Sisk, Wayne Reece Smith, William Monroe Spake, Jr., Glenn Franklin Stevens, Marion Milton Swann, Richard Keith Tutterow, Johnnie Joseph Williams, Jr., James David Willingham (28).

(b) **Members on trial in the course of study?** Joe Bill Davis, William Henry Dingus, John Frank Edwards, Joseph Marion Fulk, Luther Bunnyan McPherson, Phillip Ellsworth Nordstrom (6).

(c) **Approved Supply Pastors?** Wade Wilhelm Benson, Franklin Elliotte Brown, Hubert Alvin Brown, William Pleas Elder, Lee Roy Hunt, William Howard Key, Arthur Ruffus Livengood, Ebby Lee Murphy, Grover Newland Pilkinton, Robert Lee Poindexter, Jr., Woodrow Wilson Pryor, Ellard Odell Queen, Mrs. Lennie Jacobs (F. J.) Stough, William Ralph Surratt, Charles Branson Walker, Dennis Alexander Weaver, James Roland Williams (17). Total 51.

30 **Who have been ordained deacons?** Billy Eugene Baker, David Livingston Baxter, Wade Wilhelm Benson, Joseph Cates Bowles, Franklin Elliotte Brown, Hubert Alvin Brown, Rodney Cain Brown, Richard Alan Clark, Edwin Vance Davis, Joe Bill Davis, Pinkney Gus Deal, III, William Henry Dingus, Ralph Hill

Eanes, Jr., John Frank Edwards, William Pleas Elder, Joseph Marion Fulk, Timothy Clarke Goodman, Paul Marshall Hart, James Patrick Heafner, Thomas Jolly Howard, Lee Roy Hunt, William Howard Key, Ronald Alva Koonts, Ernest Randall Lanier, Arthur Ruffus Livengood, Edward Lee Moore, Aaron Ward Moss, Luther Bunnyan McPherson, Phillip Ellsworth Nordstrom, Philip Allen Pharr, Grady Paul Phillips III (courtesy), Robert Lee Poindexter, Jr., Woodrow Wilson Pryor, Ellard Odell Queen, Baxter Maurice Ritchie, Thomas Ralph Sigmon, Charles Wesley Sisk, Wayne Reece Smith, William Monroe Spake, Jr., Glenn Franklin Stevens, Mrs. Lennie Jacobs Stough, William Ralph Surratt, Marion Milton Swann, Richard Keith Tutterow, Dennis Alexander Weaver, James Roland Williams, Johnnie Joseph Williams, Jr., James David Willingham (48).

31. **Who have been elected elders:**
(a) **Theological graduates?** Donald Winberry Ashe, William Raymond Bailey, Henry Samuel Carter, Arnold Gayle Ford, Garland Sterling Gammon, Donald Franklin George, Dayle Gregory Groh, Terry Lingle Hammill, Lloyd George Hunsucker, Parks DeArmon Hunter, Jr., Olin Bernis Isenhour, Frank Wade Kiker, Jr., Jackson Kent Outlaw, Jr., Ronald Alexander Overcash, Roger Dean Pearson, Carlton Eugene Simpson, Theron Paul Starnes, Jr., Lonnie Lewis Vuncannon, Harlan Euel Wilson, Jr., Robert Terry Young (20).

(b) **Course of Study Graduates:** Cecil Calvert Bell, William Richard Doser, Thomas Colon McLean, Robert Edward Sides (4).

(c) **Approved Supply Pastors:** John Wesley Cole, Carl Allison Haire, Carl Anderson Lain, Edmund Ray Lynn, Paul Vance Ridenhour, Bryson Coonie Sweezey, William Edward Walker, William Rayvon White (8). Total 32.

32. **Who have been ordained elders?** Donald Winberry Ashe, William Raymond Bailey, Cecil Calvert Bell, Henry Samuel Carter, John Wesley Cole, William Richard Doser, Arnold Gayle Ford, Garland Sterling Gammon, Donald Franklin George, Dayle Gregory Groh, Terry Lingle Hammill, Carl Allison Haire, Lloyd George Hunsucker, Parks DeArmon Hunter, Jr., Olin Bernis Isenhour, Frank Wade Kiker, Jr., Carl Anderson Lain, Edmund Ray Lynn, Thomas Colon McLean, Jackson Kent Outlaw, Jr., Ronald Alexander Overcash, Roger Dean Pearson, Paul Vance Ridenhour, Robert Edward Sides, Theron Paul Starnes, Jr., Bryson Coonie Sweezy, Lonnie Lewis Vuncannon, William Edward Walker, William Rayvon White, Harlan Euel Wilson, Jr., Robert Terry Young (31).

33. **Who have been admitted or ordained to accommodate other conferences:**
(a) **Admitted: On trial?** None. **Into full connection?** None.

(b) **Ordained after election by this conference: Deacons?** Grady Paul Phillips III (N. Georgia). **Elders?** None.

(c) **Ordained after election by other conferences: Deacons?** None. **Elders?** None.

34. **Who are readmitted:**
(a) **As deacons?** None.

(b) **As elders?** None.

35. **What retired members have been made effective?** None.

36. **Who have been received by transfer?** W. R. Bailey (probationer), Rock River, June 10, 1962; R. J. Faulkner (probationer), North Carolina, June 10, 1962; D. F. George (probationer), Virginia, June 10, 1962; D. F. Jarvis, Jr. (probationer), Virginia, June 10, 1962; David Riffe, West Virginia, June 10, 1962; T. E. Rutledge, Jr., Tennessee, June 10, 1962; E. K. Smith, probationer, N. W. Texas, February 1, 1962; E. W. Williams, Jr., probationer, N. Mississippi, June 10, 1962.

37. **Who have been transferred out?** J. D. Andrews, probationer, Baltimore (CJ), June 6, 1962; F. E. Berry, North Carolina, June 26, 1961; R. M. Brittain, Florida, June 10, 1962; J. R. Gibson, probationer, South Carolina, April 15, 1962; L. H. Gowan, probationer, Louisiana, September 7, 1961; Fridmann Rossborg, Norwegian, June 10, 1962; F. S. Taylor, III, probationer, Baltimore (NEJ), June 10, 1962; D. A. Yount, probationer, Troy, May 10, 1962.

38. **Who have had their conference membership terminated:**
(a) **By voluntary location?** Billy Crotts Adams.

(b) **By involuntary location?** None.

(c) **By withdrawal?** Joseph Charles Wakefield, Hamilton Clarke Witter.

(d) **By judicial procedure (expelled)?** None.

39. **Deceased:**

(a) **What ministerial members have died during the year? Active:** H. A. Pruyn, (July 5, 1901-July 13, 1961); joined conference 1931. **Inactive:** O. P. Ader, (January 16, 1870-August 31, 1961); joined conference 1901; A. R. Bell (April 29, 1879-December 7, 1961); joined conference 1905; J. A. Burgess (September 1, 1876-May 23, 1962; joined conference 1908; A. G. Dixon (February 13, 1870-December 20, 1961); joined conference 1901; E. W. Fox (February 5, 1871-July 12, 1961); joined conference 1897; Brooks Jerome (September 4, 1895-January 23, 1962); joined conference 1931; J. C. Keever (May 12, 1870-December 20, 1961); joined conference 1901; R. L. Ownbey (December 11, 1872-September 1, 1961); joined conference 1904.

(b) **What approved supply pastors have died during the year?** L. C. Cornwell.

(c) **What deaconesses have died during the year?** Miss Emily Guigou.

40. **Who are the supernumerary ministers, and for what number of years consecutively has each held this relation?** Ross Francisco, 1 year.

41. **Who are granted sabbatical leave?** None.

42. **What ministerial members have been retired:**

(a) **This year?** (1) Health: D. D. Broome, E. P. Greene, F. L. Setzer. (2) Age: O. L. Brown, E. W. Mills, R. G. McClamroch, O. L. Robinson (3); 40 years of service: J. R. Church (8).

(b) **Previously?** (1) Health: J. R. Bowman, Earl A. Cook, H. R. Cornelius, J. R. Crew, Jr., C. W. Kirby, H. F. Kuehn, R. M. Laughlin, L. C. Stevens, R. Dwight Ware. (9). (2). Age: W. T. Albright, H. G. Allen, C. R. Allison, J. H. Armbrust, Z. V. Arthur, J. C. Auman, E. M. Avett, E. L. Ballard, J. M. Barber, R. W. Blanchard, J. M. Brandon, S. J. Brawley, J. L. A. Bumgarner, A. Burgess, D. E. Camak, Homer Casto, C. G. Chappell, M. L. Chappell, E. T. Clark, G. W. Clay, G. B. Clemmer, E. O. Cole, G. R. Combs, J. W. Combs, J. C. Cornette, T. V. Crouse, W. B. Davis, A. B. Dennis, D. H. Dennis, Mark Depp, F. O. Dryman, L. T. Edens, M. G. Ervin, G. B. Ferree, G. W. Fink, J. B. Fitzgerald, J. W. Fitzgerald, H. C. Freeman, J. A. Fry, J. C. Gentry, A .C. Gibbs, J. S. Gibbs, G. C. Graham, J. H. Green, J. M. Green, J. W. Groce, T. A. Groce, T. W. Hager, E. I. Harbison, W. R. Harris, L. B. Hayes, M. W. Heckard, J. S. Hiatt, J. E. B. Houser, R. T. Houts, John Hoyle, Jr., G. I. Humphreys, T. B. Huneycutt, R. A. Hunter, D. T. Huss, W. A. Jenkins, W. R. Jenkins, S. W. Johnson, E. M. Jones, O. J. Jones, R. P. Jones, A. C. Kennedy, C. O. Kennerly, E. L. Kirk, C. S. Kirkpatrick, K. H. Koestline, A. L. Latham, B. W. Lefler, M. E. Leftwich, A. W. Lynch, Ebenezer Myers, S. M. Needham, C. O. Newell, C. B. Newton, N. S. Ogburn, W. H. Pless, Y. D. Poole, H. L. Powell, R. M. Price, W. M. Rathburn, A. P. Ratledge, P. R. Rayle, D. H. Rhinehardt, C. E. Ridge, W. A. Rollins, C. E. Rozzelle, I. L. Shaver, A. D. Shelton, P. L. Shore, I. R. Short, J. N. Snow, E. H. Spencer, M. B. Stokes, F. J. Stough, R. C. Stubbins, C. F. Tate, A. W. Thompson, L. D. Thompson, W. B. Thompson, J. L. Trollinger, J. W. Vestal, R. E. Ward, H. M. Wellman, C. M. White, E. C. Widenhouse, N. C. Williams, T. R. Wolfe, R. L. Young. (113). Total, 130.

43. **What approved supply pastors have been retired:**

(a) **This year?** Mrs. Mamie Dennis Newell (health).

(b) **Previously?** E. C. Gover, G. B. Gwyn, L. W. Hall, J. W. Prichard, J. D. Pyatt, R. A. Setzer, I. J. Terrell, T. G. Williams (8). Total, 9.

44. **Who are appointed to attend school?** D. M. Abernethy, A. A. Adams, B. E. Baker, O. C. Barker, Jr., B. E. Bass, D. L. Baxter, R. E. Boggan, Jr., Ole Borgen, J. C. Bowles, W. W. Butler, H. B. Clark, II, R. A. Clark, E. P. Crow, Jr., J. C. Daniels, E. V. Davis, J. E. Davis, Jr., R. H. Eans, Jr., C. N. Edwards, C. W. Faulkner, Jr., T. M. Faggart, W. H. Faggart, B. M. Gabriel, T. C. Goodman, J. P. Heafner, R. E. James, Jr., F. W. Kiker, Jr., R. A. Koonts, E. R. Lanier, R. W. Leonard, R. W. Little, F. K. Macon, A. W. Moss, P. E. Moss, Jr., G. R. Mullinix, P. A. Pharr, J. M. Reeves, B. M. Ritchie, D. D. Sain, C. L. Sides, T. R. Sigmon, C. W. Sisk, E. K. Smith, W. R. Smith, W. M. Spake, R. G. Steed, Jr., G. F. Stevens, R. F. Streetman, M. M. Swann, J. P. Todd, Jr., R. K. Tutterow, J. J. Williams, Jr., J. D. Willingham, H. E. Wright. (53).

45. **What is the number of** (a) **General information:** Pastoral charges? 647. Approved supply pastors? 130. Received on trial? 38. Received into full connection? 25. Transferred in? 8. Transferred out? 8. Received from other evangelical churches? 0. Readmitted? 0. Discontinued? 2. Withdrawn? 2. Expelled? 0. Located? 1. Deceased? 9. Local preachers? 271. Women under appointment? 20, including deaconesses. Retired made effective? 0. Retired serving as supply pastors? 20. District parsonages? No. 13. Value, $483,000. Indebtedness, $71,881.

(b) **Number of ministers:**

(l) **On trial:** (a) As pastors? 57. (b) Under special appointment? 6. (c) Appointed to attend school? 47. Total on trial? 110.

(2) **In full connection:** (a) Effective: (i) As pastors and district superintendents? 492.

(ii) Under special appointment? 86. (iii) Appointed to attend school? 6.

(iv) on sabbatical leave? 0. Total effective? 584.

(b) **Retired?** 130.

(c) **Supernumerary?** 1.

Total ministerial members (Add total on trial, effective, retired, and supernumerary), 715.

46. **What other personal notation should be made?** None.

PART III. CONCLUDING BUSINESS

47. **What are the detailed objectives of this conference for the coming year?** (See supplementary reports.)
48. **Where shall the next conference session be held?** Lake Junaluska, North Carolina.
49. **Is there any other business?** No.
50. **What changes have been made in appointments since last Annual Conference Session?** See appointments.
51. **Where are the preachers stationed for the ensuing year?** (See list of appointments.)

VIII

Appointments for 1962-1963

Note: Names of supplies are in **bold** type. Numerals after names of ministers indicate the number of years on the charge. (AS) indicates approved supply pastors; (RS) indicates retired ministers who are serving as supplies; (S) indicates a local preacher serving a charge.

ALBEMARLE DISTRICT (1)

District Superintendent	W. Jackson Huneycutt	3
Albemarle: Central	W. Harold Groce	1
First Street	Harold C. Austin	2
Main Street	C. Harley Dickson	4
Parkway	To Be Supplied by **Edwin Moore** (S)	1
Tabernacle	Moir W. Edwards	1
Albemarle Circuit	James R. Faggart, Jr.	2
Ansonville	R. Jerry Faulkner	1
Badin	George E. Auman	1
Bethany	David M. Cowart	3
Bethel-Palestine	F. R. Davis	2
Bethesda	**Ervin S. Cook** (AS)	1
Bethlehem	Fred A. Hill	2
Camp Ground	John F. Edwards	1
Friendship	**E. F. Kale** (AS)	2
Hebron	John Petty	2
Indian Trail-Stallings	A. B. Bruton	14
Lilesville	R. W. Hurley	6
Locust-Oakboro	I. L. Sharpe	1
Marshville	W. T. Ratchford	3
Mineral Springs	**J. W. Billings** (AS)	2
Monroe: Central	Harley M. Williams	3
North Monroe-Benton Heights	A. G. Perkins	2
Sutton Park	**T. A. Plyler, Jr. (AS)**	2
Morven	Melvin D. McIntosh	4
New Hope (Union County)	To Be Supplied by **Hugh D. Sims** (S)	1
New Hope-Bethel	To Be Supplied by **Alexandre Dias de Bettencourt (S)**	1
New London	**Donald Heafner** (AS)	2
Norwood, First	Glenn R. McCulley	1
Norwood Circuit	Alvin G. Amick	3
Peachland	Warren Hawks	2
Pine Grove	**E. P. Greene** (RS)	1
Polkton	Luther McPherson	3
Prospect	Edwin G. Needham	5
Richfield-New Mt. Tabor	**J. G. Allred** (AS)	1
Salem	Luther H. Lawing, Jr.	1
Stanfield	John M. Rufty	3
Unionville	C. J. Winslow	4
Wade	**Bobby Eugene Greene (AS)**	2
Wadesboro, First	D. Moody Nifong	3
Waxhaw	**E. M. Jones** (RS)	2
Weddington	B. T. Myers	2
Wesley Chapel	Lloyd G. Hunsucker	2
Wingate	Harlan L. Creech, III	2

Retired: J. A. Fry, E. P. Greene, E. M. Jones, J. R. Short (4).

District Directors

Christian Social Concerns	Luther H. Lawing, Jr.
Christian Vocations	A. J. Clemmer
Evangelism	Glenn R. McCulley
Golden Cross	I. L. Sharpe
Missions	Harley M. Williams
Publishing Interests	C. Harley Dickson
Town and Country Work	Fred A. Hill
TRAFCO	Alvin G. Amick

ASHEVILLE DISTRICT (2)

District Superintendent	Robert G. Tuttle	5
Acton	E. W. Needham	1
Asheville: Abernethy	R. T. Houts, Jr.	2
Asbury Memorial	LeRoy A. Scott	3
Bethesda	Richard Howle	3
Biltmore	M. V. Thumm	2
Central	Walter J. Miller	2
Associate	M. R. Howard	1
Elkwood	D. P. Grant	1
Emma	M. M. Armstrong	2
French Broad	C. W. Sartin	1
Associate	**A. B. Dennis (RS)**	3
Groce	F. W. Kiker	2
Haywood Street	John S. Jordan	3
Associate	**Thomas M. Mason (AS)**	2
Oakley	J. M. G. Warner	2
Saint Paul's	L. R. Akers, Jr.	3
Trinity	Paul W. Townsend	3
Associate	H. W. Brittain	2
Avery's Creek-Sardis	Mark F. Wimmer	3
Azalea-Tabernacle	**Gordon E. Keeler (AS)**	3
Bald Creek	To Be Supplied by **H. D. Noblitt (AS)**	2
Associate	**Byrd F. Metcalf (AS)**	2
Bell	W. S. Baker, Jr.	4
Bethel	Charles Vernon Hall	3
Black Mountain	John L. McWhorter	6
Brevard	J. C. Reichard	1
Burnsville and Director Yancey County Group Ministry	R. F. Hilliard	2
	W. S. Smith	4
Candler	**Ray Johnson (AS)**	2
Dana-Upward	Charles Milton Young	3
East Flat Rock	R. E. Smith	2
Ecusta	Paul M. Hart	1
Edneyville	Joe S. Johnson	1
Etowah-Cumming's Memorial	**Gary Guy Gregory (AS)**	4
Fairview	A. Jack Waldrep	4
Fanning's Chapel	Robert E. Early	1
Fletcher	D. Bryce Parker	3
Francis Asbury	T. H. Swofford, Jr.	2
Hendersonville: Balfour	Abram J. Cox	3
First	H. Russell Sellers, Jr.	1
Hot Springs	To Be Supplied by **Leslie F. Ditchfield (S)**	1
Laurel Hill-Davis Chapel	Jackson Kent Outlaw, Jr.	3
Leicester	**William Claude Clark (AS)**	3
Marshall	To Be Supplied by **Henry King (S)**	1
Associate	John C. Vernon	1
Mars Hill	R. E. Kayler	2
Mills River	June P. Greene	2
Montmorenci	**C. M. White (RS)**	3
Associate	T. E. Rutledge, Jr.	1
Newdale	Richard Jarrett	2
Oak Hill		

Oteen	E. Vaudry Williams	2
Piney Mountain-Pisgah	Budd Ellington	2
Reeves' Chapel	**A. Wade Thompson (RS)**	3
Riverview-Erwin Heights	**Roy T. Houts, Sr. (RS)**	1
Associate	To Be Supplied by **Mrs. Roy T. Houts, Sr. (S)**	1
Rosman	To Be Supplied by **Zeno Wright (S)**	1
Salem-Barnardsville and Director Weaverville Group Ministry	Boyce Huffstetler	4
Associate	To Be Supplied by **Enoch Ball (S)**	1
Saluda-Columbus	Harold Reeves	2
Sandy	E. H. Goode (AS)	1
Skyland	R. T. Young	2
Swannanoa	Ben F. Stamey	3
Tryon	Frank B. Cook	1
Weaverville	L. B. Laye	2
Weaverville Circuit	James Holt Madison	3
Associate	**J. E. B. Houser (RS)**	1
West Buncombe	**John H. Green (RS)**	1

Retired: Z. V. Arthur, Homer Casto, A. B. Dennis, H. C. Freeman, J. H. Green, T. A. Groce, J. E. B. Houser, R. T. Houts, W. H. Pless, Fred L. Setzer, J. N. Snow, L. C. Stevens, M. B. Stokes, A. Wade Thompson, R. Dwight Ware, C. M. White, R. L. Young (17).

Retired Deaconesses: Grace E. Bate, Bertha Engles, Frances Howard, Dorothy Judd, Edith Leighty, Anna V. Mecum, Ivey G. Myers, Nettie Stroup.

District Directors

Christian Education	M. V. Thumm
Christian Social Concerns	Frank B. Cook
Christian Vocations	J. C. Reichard
Evangelism	L. B. Laye
Golden Cross	A. J. Cox
Missions	R. T. Houts, Jr.
Publishing Interests	LeRoy A. Scott
Town and Country Work	Boyce Huffstetler
TRAFCO	T. H. Swofford, Jr.

CHARLOTTE DISTRICT (3)

District Superintendent	Embree H. Blackard	2
Asbury-Huntersville	W. David Argo	6
Blair Road	**R. L. Poindexter (AS)**	4
Charlotte: Aldersgate	Cecil K. Myrick	1
Belmont Park	C. C. Washam	2
Big Spring	E. H. Nease, Sr.	2
Calvary	John R. Hamilton	3
Central Avenue	John A. Lowder	2
Chadwick	Fletcher E. Howard	1
Charlotte Methodist Church for the Deaf	C. Richard Brown, Jr.	2
Christ	George W. Rudisill	4
Cokesbury	George H. Winecoff	5
Cole Memorial	E. H. Lowman	2
Commonwealth	A. L. Maxwell, Jr.	2
Dilworth	H. M. Robinson	2
Duncan Memorial	George M. Carver	2
Epworth Lane	**Luther M. Taylor (AS)**	5
First	Philip L. Shore, Jr.	2
Associate	Russell N. Burson	3
Associate	Parks D'Armon Hunter, Jr.	2
Gillespie	George D. Lyndon, Jr.	3
Grace	W. C. Leonard	1
Hawthorne Lane	Lee R. Spencer	3
Associate	J. Edwin Carter	4
Associate	J. E. Hawkins	2

Hickory Grove	J. Leo Pittard	2
Kilgo	Ivan A. Stephens	5
Memorial	W. R. Brantley	2
Morris Field-Faith	**Thurston St. Clair (AS)**	1
Mouzon	B. R. Fitzgerald	6
Myers Park	Wilson O. Weldon	5
Associate	W. B. Bobbitt, Jr.	4
Oak Grove	L. L. Vuncannon	1
Plaza	F. Donald Beaty	2
Pleasant Grove	H. R. Jordan	5
Providence	Dwight B. Mullis	1
Purcell	E. A. Fitzgerald	4
St. Andrews	Robert J. Ralls	2
St. James	Ralph Reed	4
St. John's	Fred W. Paschal	3
St. Luke	Richard Crowder	5
St. Mark's	Kenneth R. Moore	4
St. Paul	J. Bernard Hurley	7
Spencer Memorial	Vernon A. Morton	3
Tuckaseegee Road	Douglas R. Beard, Jr.	4
Wesley Heights	Walter R. Kelly	5
Davidson	R. T. Montfort	6
Fair View	W. E. Rufty	2
Harrison-Marvin	Ernest U. Stephens	1
Homestead	I. P. Rutledge	4
Lowesville: Hill's Chapel	W. E. Fitzgerald	4
Matthews	Joe W. Lasley	3
Moore's Chapel	J. C. Grose	1
Mount Holly: Aldersgate	**James Roberts (AS)**	2
First	Aubert M. Smith	2
Mount Zion	Don L. Bridger	1
New-Salem-Field	**R. J. Essary (AS)**	1
Pineville	John P. Spillman, Jr.	4
Riverbend-Snow Hill	O. L. Hancock, Jr.	2
Rock Springs	**Paul V. Ridenhour (AS)**	2
Thrift	James M. Armstrong, Jr.	3
Trinity	S. Byron Nifong	2

Retired: C. G. Chappell, E. O. Cole, J. C. Cornette, J. R. Crew, Jr., F. O. Dryman, J. W. Fitzgerald, W. R. Jenkins, N. S. Ogburn, W. A. Rollins, L. D. Thompson (10).

Retired Deaconesses: Patti Allen, Fannie Bame.

District Directors

Christian Social Concerns	Russell N. Burson
Christian Vocations	W. B. Bobbitt, Jr.
Evangelism	J. Bernard Hurley
Golden Cross	John A. Lowder
Missions	Lee R. Spencer
Publishing Interests	W. R. Brantley
Stewardship	Wilson O. Weldon
Town and Country Work	W. E. Fitzgerald
TRAFCO	Richard Crowder

GASTONIA DISTRICT (4)

District Superintendent	Cecil L. Heckard	1
Asbury	E. O. Peeler	2
Belmont: Ebenezer	W. H. Pheagin, Jr.	1
First	Don A. Payne	2
Park Street	Gilbert Miller	3
Saint Mark's	G. L. Wilkinson	2
South Point	W. A. Kerr, Jr.	4
Belwood	Carl W. Dennis	2
Bessemer City: Bethea-Puett	**E. O. Queen (AS)**	3

Odell Memorial	George C. Starr, Jr.	5
Bethel-Crowell	Mrs. M. B. Lee	5
Bethesda	Harry G. Long, Jr.	2
Bethlehem-Bess Chapel	G. W. Dalton	2
Boger City	John R. Sills	4
Associate	**J. W. Combs (RS)**	7
Boiling Springs	To Be Supplied by **Howard W. Haskell (S)**	2
Casar	Claude J. Hartsell	1
Cherryville	W. T. Medlin, Jr.	1
Cleveland Circuit	**J. S. Gardner (AS)**	5
Clover Hill	W. R. Doser	2
Concord-Mary's Grove	H. O. Huss	5
Cramerton: Cramer Memorial	W. Herman Yokeley	1
West Cramerton	To Be Supplied by **D. H. Lutz (S)**	1
Crouse	Eugene J. Bauer	1
Dallas	George H. Needham	7
El Bethel	**Bruce Norwood (AS)**	3
Faliston: Friendship	J. Max Brandon, Jr.	2
Gastonia: Bradley Memorial	C. G. Alspaugh, Jr.	1
Covenant	D. L. Stubbs	2
Faith	J. L. Rayle	2
First	James G. Huggin	5
Associate	Clyde E. Murray	9
Maylo	G. Howard Allred	7
Myrtle	F. A. Jeffers	1
Smyre	**John W. Hoyle, Jr. (RS)**	6
Saint John's	F. Doyle Freeman	2
Trinity	Roy L. Grant	1
York Road	**Jack Hoover (AS)**	2
High Shoals-Iron Station	Harlan E. Wilson, Jr.	2
Kings Mountain: Central	Herbert D. Garmon	4
Grace	N. H. Pusey	2
Laboratory-Landers	Hubert Clinard	1
Lawndale	Ray C. Stephens	1
Lincolnton Circuit	**B. L. Billings (AS)**	4
Lincolnton: First	A. C. Waggoner	1
Rhyne Heights	F. G. Bottoms	5
Lowell	**F. E. Blalock (AS)**	3
McAdenville	Thomas W. Weeks	5
Northbrook	J. L. Love	1
Oak Grove-St. Paul	**V. N. Allen (AS)**	2
Palm Tree	Herman C. Beck	3
Pisgah	Wade B. Bustle	4
Polkville-Rehobeth	**Wayne E. Hoyle (AS)**	2
Sharon	Brown T. McKinney	1
Shelby: Aldersgate	Edgar C. Price	4
Central	A. M. Faulkner	3
Hoyle Memorial	R. P. Crawley	1
Lafayette Street	B. W. McCulley	4
Shelby Circuit	R. M. Hauss	4
Stanley	D. B. Alderman	3
Sulphur Springs	E. M. Heath	1
Toluca	**E. R. Lynn (AS)**	5
Union	**W. W. Pryor (AS)**	3

Retired: J. M. Barber, J. W. Combs, J. W. Hoyle, Jr., S. W. Johnson, H. F. Kuehn, M. E. Leftwich, D. H. Rhinehardt (7).

District Directors

Christian Social Concerns	Harry G. Long, Jr.
Christian Vocations	W. T. Medlin, Jr.
Evangelism	Herbert D. Garmon
Golden Cross	N. H. Pusey
Missions	John W. Hoyle, Jr.

Publishing Interests	George H. Needham
Town and Country Work	Carl W. Dennis
TRAFCO	Don A. Payne

GREENSBORO DISTRICT (5)

District Superintendent	J. Clay Madison	6
Bethlehem	J. R. Duncan	3
Draper: First	W. A. Rock, Jr.	3
Flat Rock	David E. Hubbard	1
Friendship	Larry Bumgarner	4
Gethsemane	Dan P. Stowe	1
Gibsonville	J. J. Miller	3
Greensboro: Bessemer	J. J. Hauser	2
Bethel	G. Ervin White	1
Calvary	J. J. Powell	3
Carraway Memorial	A. Frank Phibbs	3
Centenary	Roger W. Tucker	2
Christ	Charles G. Beaman, Jr.	2
College Place	J. Elwood Carroll	1
Glenwood	James E. Rink	2
Grace	C. E. Shannon	4
Associate	H. L. Coleman	3
Groometown-St. Andrews	Erman F. Bradley	5
Hinshaw Memorial	G. E. Smith	2
Joyner Memorial	**Luther C. Harris (AS)**	1
Mount Pisgah	M. Marion Workman	1
Muir's Chapel	D. A. Hamilton	4
Newlyn Street	G. B. Culbreth	2
Proximity	C. C. Murray	4
Saint John's	L. F. Strader	5
Saint Paul	Charles E. Page	1
Trinity	Roy C. Putnam	8
West Irving Park	B. D. Brown	1
West Market Street	Charles P. Bowles	8
Associate	R. Harold Hipps	14
Associate	Thomas A. Summey	7
Guilford College	W. T. Hawkins	3
Haw River	O. E. Evans	2
Hickory Grove	F. W. Dowd Bangle	1
Leaksville	Horwood P. Myers, Jr.	3
Lee's Chapel	T. D. Adams	2
Madison	Frank H. Edwards	5
Mayodan	**William R. White (AS)**	2
Meadow View	**Raymond Endicott (AS)**	3
Midway Circuit	**Philip Ray Vaughn (AS)**	1
Moriah	Harold F. Schram	3
Mount Carmel	O. C. Loy	2
Mount Herman	**S. G. Strader (AS)**	18
Mount Pleasant	J. C. Grose, Jr.	1
Mount Pleasant Circuit	Albert W. Wellons	4
Associate	W. George Jones	2
Oak Ridge-Morehead	John M. Burton	6
Pelham-Hickory Grove	Lawrence E. Barden	4
Pleasant Garden	Paul A. Bruton	4
Rehobeth	James A. Northington	1
Reidsville: First	T. B. Stockton	3
Main Street	D. Edwin Bailey	2
Woodmont	Larry D. Wilkinson	2
Reidsville Circuit	John J. P. Kincaid	4
Rockingham Circuit	**S. R. Ward (AS)**	16
Ruffin	Francis S. McFarland	2
Sandy Ridge Circuit	**A. D. Shelton (RS)**	2

Spray	James A. Allen	5
Stokesdale	Milton G. Widenhouse	1
Stokesdale Circuit	**E. L. Murphy (AS)**	1
Stoneville	J. C. Kendrick	4
Associate	Joe A. Law	4
Summerfield	T. C. McLean	1
Tabernacle	H. L. Blackwelder	3

Retired: W. T. Albright, J. H. Armbrust, E. Lester Ballard, A. Burgess, T. V. Crouse, Lacy T. Edens, C. O. Kennerly, C. S. Kirkpatrick, Karl H. Koestline, A. L. Latham, R. M. Laughlin, C. B. Newton, R. M. Price, Paul R. Rayle, A. D. Shelton, P. L. Shore, Sr., J. L. Trollinger, E. C. Widenhouse, T. B. Wolfe (19).

District Directors

Christian Social Concerns	Erman F. Bradley
Christian Vocations	M. Marion Workman
Evangelism	Horwood P. Myers, Jr.
Golden Cross	J. J. Miller
Missions	Charles E. Shannon
Publishing Interests	W. A. Rock, Jr.
Town and Country Work	Albert Wellons
TRAFCO	Roy C. Putnam

HIGH POINT DISTRICT (6)

District Superintendent	Ralph H. Taylor	3
Archdale	Ernest D. Page	5
Asheboro: Brower-New Union	Edward Lee Moore	1
Calvary	L. E. Mabry	4
Central	N. C. Williams, Jr.	2
First	Charles D. White	1
Giles-Charlotte	To Be Supplied by **Larry Maxwell (S)**	1
Grace	Garland S. Gammon	2
West Bend	Ron L. Hall	2
West Chapel-West Side	**James R. Williams (AS)**	3
Bethany-Gray's Chapel	O. Ray Moss	4
Bethel-Julian-Shiloh	Fred A. Carlisle, Jr.	3
Associate	**Howard Voncannon (AS)**	1
Bunker Hill-Sandy Ridge	B. V. Hunter	2
Burnett's Chapel-St. Timothy	**T. E. Strickland (AS)**	1
Cedar-Central Falls	G. Bruce Nelson	2
Coleridge	John S. Oakley	2
Fairfield	Henry S. Carter	1
Fairview	**Charles B. Walker (AS)**	3
Franklinville	Ray Hahn	4
High Point: Calvary	C. W. Russell	3
College Village	Kelly Ray Jones	1
First	W. D. Corriher	1
Highland	R. M. Varner	1
Lebanon	Kenneth D. Crouse	3
Main Street	T. H. Swofford	2
Mitchell's Grove	J. E. Houk	2
Montlieu Avenue	H. Glen Lanier	3
Northwood	Herbert M. Jamieson	3
Oakview	R. M. Hardee	2
Rankin Memorial	J. S. Higgins	8
Ward Street	N. L. Oliver	4
Welch Memorial	W. H. Benfield	3
Wesley Memorial	C. C. Herbert	6
Associate	David F. Jarvis II	1
Associate	R. Delbert Byrum	4
Jamestown	R. Paschal Waugh	2
Liberty: First	Walter R. Thompson	2
Liberty Circuit	To Be Supplied by **Robie B. Evans (S)**	1

Mount Shepherd	**Everette Wright (AS)**	3
Mount Vernon	William C. Anderson	1
Oakdale	T. L. Cassady	2
Old Union-Mount Lebanon	J. Marion Fulk	1
Ramseur: Jordan Memorial	Worth Sweet	4
Randleman: First	T. G. Madison	3
Randleman Circuit	Coy L. Brown, Jr.	2
Seagrove	**Foster R. Loflin (AS)**	3
South Randolph	Roy L. Eubanks	4
Spring Hill	W. A. Jarrett	2
Trinity: Memorial	Robert L. Oakley	5
Vickery	Wade G. Rogers	3

Retired: E. M. Avett, R. W. Blanchard, D. D. Broome, G. B. Ferree, J. W. Groce, G. I. Humphreys, C. Excelle Rozzelle, R. C. Stubbins (8).

District Directors

Christian Social Concerns	N. C. Williams, Jr.
Christian Vocations	H. Glen Lanier
Evangelism	Kenneth D. Crouse
Golden Cross	Wade G. Rogers
Missions	L. E. Mabry
Publishing Interests	W. B. Hall
Town and Country Work	Robert L. Oakley
TRAFCO	Walter R. Thompson

MARION DISTRICT (7)

District Superintendent	Fletcher Nelson	3
Alexander	**T. B. Huneycutt (RS)**	3
Avondale-Henrietta	Ronald Overcash	1
Bakersville	Robert B. Forward, Jr.	2
Bethel	Roger Pearson	1
Broad River	Newell C. Bush	3
Burke-McDowell	**Bennie Walters (AS)**	2
Caroleen	B. A. Haire	3
Chase-Wesley	**C. F. Tate (RS)**	1
Cliffside	Russell L. Young, Jr.	2
Connelly Springs	C. R. McKinney	4
Drexel	John H. Barnes	4
Fairview-Arney	**Arelin Freshour (AS)**	2
Forest City: First	M. Teague Hipps	2
Pleasant Grove	W. Grady Burgin	4
Friendship-Shady Grove	Neil E. Smith	4
Gilkey	**James L. McKinney (AS)**	4
Glen Alpine	Earl K. Gibson	2
Hildebran	**G. B. Tomlinson (AS)**	1
Marion: Clinchfield	B. S. Lyndon	4
Cross Mill	Paul M. Cassell	3
East	**M. G. Ervin (RS)**	1
First	H. E. Bolick	3
St. Mark's	**O. L. Robinson (RS)**	1
Marion Circuit	Morris J. Byers	3
Mill Spring	R. Hal Finney	2
Morganton: First	Earl H. Brendall	2
North	P. F. Snider	4
Associate	**Mrs. P. F. Snider (AS)**	4
Salem	J. R. Morris	1
Saint Luke	Robert L. Moore	2
St. Matthew-Zion Memorial	V. P. Crowder	3
Morganton Circuit	**John W. Cole (AS)**	5
Mount Harmony	**Carl A. Haire (AS)**	2
Mount Hebron	Robert Clinard	1
Nebo-Pleasant Hill	Roy H. Lockridge, Jr.	3

Oak Grove-Salem	W. C. Sides	2
Old Fort	Don L. Ellis	1
Old Fort Circuit	H. D. Jessup	3
Red Hill-Tipton Hill	Collins Benfield	2
Rutherford College	T. D. Holcombe	2
Rutherfordton	E. H. Nease, Jr.	2
Spindale	S. B. Biggers	3
Spruce Pine	Joe L. Ervin	1
Associate	G. C. Graham (RS)	4
Sunshine	L. P. Heafner (AS)	1
Table Rock	E. E. Hiatt, Jr.	5
Valdese	Earle R. Haire	2

Retired: J. R. Bowman, J. Max Brandon, M. G. Ervin, G. C. Graham, T. B. Huneycutt, A. C. Kennedy, H. L. Powell, O. L. Robinson, C. F. Tate (9).

District Directors

Christian Social Concerns	Grady Burgin
Christian Vocations	Robert L. Moore
Evangelism	E. H. Nease, Jr.
Golden Cross	Grady Burgin
Missions	Earle R. Haire
Publishing Interests	Horace E. Bolick
Town and Country Work	Morris J. Byers
TRAFCO	Neil E. Smith

NORTH WILKESBORO DISTRICT (8)

District Superintendent	Herman F. Duncan	2
Alleghany-Grayson	**W. Pleas Elder (AS)**	3
Antioch-Traphill	**F. J. Rogers, Sr. (AS)**	4
Avery	John A. Duvall	3
Blowing Rock	To Be Supplied by **H. E. Spence (S)**	11
Boone	M. Preston Hughes	4
Boone Circuit	**Ralph H. Ballard (AS)**	3
Boonville-Mitchell's Chapel	James E. McNeely, Jr.	2
Creston-Green Valley	R. Clifton Summey	3
Associate	To Be Supplied by **J. Paul Davenport (S)**	2
Deerfield	**Joseph C. McMurry (AS)**	2
Elkin: First	Courtney B. Ross	1
Elkin Circuit	Wayne W. Woodward	2
Elk Park and Director of Avery County Group Ministry	Ben T. Steele	2
Helton	**W. Ralph Surratt (AS)**	5
Hiddenite	McRae Crawford	2
Jefferson	John H. Christy, Jr.	2
Jonesville	W. H. Dyar	4
Linville Falls	Philip E. Nordstrom	2
Miller's Creek	R. L. Clayton, Jr.	2
Moravian Falls	Haywood B. Hyatt	3
Mount Bethel	**Wade Benson (AS)**	1
Mountain Park-Grassy Creek	A. Gayle Ford	3
Nathan's Creek	P. E. Bingham	2
North Wilkesboro: First	Robert H. Stamey	2
Pisgah	Ben H. Ziglar	4
St. Paul's	**S. E. White (AS)**	2
Sparta	Gary H. Brown	2
Stony Point	Kenneth A. Horn	2
Taylorsville	R. L. Wilkinson	5
Todd	J. O. Prichard	3
Warrensville	C. C. Bell	2
Watauga	**W. H. Key (AS)**	1
West Jefferson	Charles A. Rhinehart	5
West Yadkin	A. B. Pearce, Jr.	2

Wilkesboro	Jesse L. Johnson, Jr.	6
Yadkinville-Center	E. R. Freeman	1

Retired: S. J. Brawley, O. L. Brown, J. L. A. Bumgarner, J. S. Gibbs, Sr., J. M. Green, J. S. Hiatt, R. P. Jones, E. L. Kirk (8).

District Directors

Christian Social Concerns	Gary H. Brown
Christian Vocations	M. Preston Hughes
Evangelism	Raymond L. Wilkinson
Golden Cross	W. H. Dyar
Missions	Jamse E. McNeely, Jr.
Publishing Interests	Ben T. Steele
Town and Country Work	R. C. Summey
TRAFCO	Charles A. Rhinehart

SALISBURY DISTRICT (9)

District Superintendent	James C. Stokes	3
Bethany	**Franklin E. Brown (AS)**	4
Bethel	R. Gilmer Wagoner	2
Centenary	Paul M. Dennis	1
Center Grove	**Bob W. Moody (AS)**	1
China Grove: First	Malcolm C. Reese	2
South	C. D. Brown	1
Cold Springs	John T. Frazier, Jr.	1
Concord: Ann Street	C. Moody Smith	1
Center	**Frank S. Starnes (AS)**	3
Central	Roy E. Bell	2
Epworth	A. C. Kennedy, Jr.	4
Forest Hill	James B. McLarty	4
Harmony	R. W. Walters	1
Kerr Street	G. N. Dulin	2
Westford	W. B. Penny	3
Concord Circuit	J. W. Parker	4
Elmwood	**Jesse G. Scott (AS)**	1
Friendship	**Earl A. Cook (RS)**	3
Gay's Chapel	J. C. Swain	7
Gold Hill-Bethlehem	**Maynard E. Seehorn (AS)**	2
Harrisburg	**E. J. Harbison (RS)**	1
Kannapolis: Bethpage	Henry F. Flowers	1
Jackson Park	W. Q. Grigg	2
Memorial	I. M. Brendle	2
Midway	G. W. Bumgarner	4
Mount Mitchell	Dorris P. Smotherman	1
North	J. D. Harris	5
Royal Oaks	John J. Penick	1
Trinity	J. W. Braxton	1
Landis	**Hubert A. Brown (AS)**	3
Long Street-Yadkin	Fred H. Shinn	3
Matton's Grove-Zion	**Frank Herman (AS)**	1
Midland	**Frank B. Turner, Jr. (AS)**	3
Mount Olivet	Joe M. Taylor, Jr.	3
Mount Pleasant	W. N. Blanton, Jr.	1
Oak Grove-Unity	R. E. Sides	5
Providence	Terry L. Hammill	3
Roberta	**Earl M. Hansell (AS)**	6
Rock Grove	T. P. Starnes, Jr.	2
Rockwell-Liberty	Carlton E. Simpson	2
Rocky Ridge	Vero R. Masters	2
Rowan	**Stanley C. Gibson (AS)**	1
Salisbury: Coburn Memorial	Harold R. Simpson	5
First	Harlan L. Creech, Jr.	2
Main Street	**John R. Dawkins (AS)**	1

Milford Hills	George P. Robinson	
Park Avenue	J. G. Wilkinson	1
Shiloh: Granite Quarry	J. W. Hoyle III	4
Shiloh (Cabarrus)	**James B. Long (AS)**	3
Spencer: Central	Worth B. Royals	3
Woodleaf	**Frank J. Stough (RS)**	2
Associate	**Mrs. Frank J. Stough (AS)**	3
		3

Retired: C. R. Allison, G. W. Clay, Earl A. Cook, W. B. Davis, E. J. Harbison, B. W. Lefler, I. L. Shaver, Frank J. Stough (8).

District Directors

Christian Social Concerns	Joe M. Taylor, Jr.
Christian Vocations	George P. Robinson
Evangelism	Roy Bell
Golden Cross	Worth B. Royals
Missions	G. W. Bumgarner
Publishing Interests	R. W. Walters
Town and Country Work	Terry L. Hammill
TRAFCO	A. C. Kennedy, Jr.

STATESVILLE DISTRICT (10)

District Superintendent	Cecil G. Hefner	
Balls Creek	W. L. Harkey	1
Catawba	M. C. Ellerbe	2
Chapel Hill	**D. H. Dennis (RS)**	5
Claremont: Bethlehem	James S. Bellamy	3
Collier's	Wm. C. Cockman	4
Concord-Hopewell	Joseph E. Green	3
Conover: First	Paul D. Lowder	3
Cool Springs	**J. Herman Billings (AS)**	5
Ebenezer	Olin B. Isenhour	1
Fairgrove	Charles E. Bruce	1
Grace Chapel	**R. Dale Hilton (AS)**	3
Granite Falls, First	Ray F. Swink	2
Harmony	William G. Benfield	2
Harper's	**G. L. Lovett (AS)**	1
Hickory: Bethel	Earl C. Black, Jr.	3
First	J. Garland Winkler	1
Associate	R. Clem Goforth	5
Highlands	Roy J. Barnwell	5
Saint Luke's	Jacob B. Golden	3
West View	Oscar L. Easter	5
Hudson	Clegg W. Avett	3
Lenoir: First	J. J. Holmes	5
South-Mt. Olivet	**Wm. E. Walker (AS)**	2
Whitnel	R. Harold Strader	2
Littlejohn-Gamewell	Tracy H. Streater	2
Maiden, First	J. Alton Fitzgerald	4
May's Chapel-St. Paul's	Dayle G. Groh	5
McKendree	**Levi E. Paschal (AS)**	2
Midway-Trinity	**Lonnie W. Templeton (AS)**	3
Monticello	Donald W. Ashe	3
Mooresville: Broad Street	Robert J. Goldston	1
Central	Thad L. McDonald, Jr.	3
Jones Memorial	**Bryson C. Sweezy (AS)**	3
New Salem	Donald W. Haynes	5
Newton: Abernethy Memorial	O. Dewey Smith	1
First	Brunson Wallace	5
Olin	**Powell L. Wilkins, Jr. (AS)**	2
Plateau-Wesley Chapel	J. W. Crawley	2
Rhodhiss	**E. D. Cantor, Jr. (AS)**	1
Rose Chapel	J. C. Gilland	1
		1

Shiloh (Catawba County)	Preston L. Smith	3
Shiloh-Wesley Chapel	**James B. Lloyd (AS)**	2
Statesville: Boulevard	C. F. Womble	1
Broad Street	Walter Lee Lanier	2
Race Street	John K. Miller	3
Wesley Memorial	C. Marvin Boggs	5
Terrell	C. Frank Pennigar	4
Triplett	Ray S. Cody	1
Troutman	G. G. Adams, Jr.	2
Union Grove	Alvin A. Wilson	1
Vanderburg	Homer A. Barker	2
West Iredell	Byron Shankle	3

Retired: H. G. Allen, M. L. Chappell, H. Roy Cornelius, D. H. Dennis, A. C. Gibbs, T. W. Hager, W. R. Harris, M. W. Heckard, D. T. Huss, Ebenezer Myers, Y. D. Poole, E. H. Spencer, H. M. Wellman (13).

District Directors

Christian Social Concerns	J. C. Gilland
Christian Vocations	Paul D. Lowder
Evangelism	Charles E. Bruce
Golden Cross	Byron Shankle
Missions	C. Marvin Boggs
Publishing Interests	O. Dewey Smith
Town and Country Work	Donald W. Haynes
TRAFCO	G. G. Adams, Jr.

THOMASVILLE DISTRICT (11)

District Superintendent	John H. Carper	6
Advance-Mocks	Kyle N. Smith	1
Bethany-Cotton Grove	**Calvin Clay Manning (AS)**	2
Bethesda	Fletcher L. Andrews	1
Cid	Charles Lee Grant	2
Cooleemee	Joe T. Melton	3
Davidson	Donald K. Funderburk	1
Davie	James S. White	2
Denton: Central and Supervisor of Denton Area Group Ministry	Frederick R. Barber	3
Denton Circuit	G. A. Hovis	2
Dulins	Dwight W. Mashburn	3
Elbaton	**Billy W. Clinard (AS)**	1
Eldorado	**James Paul Clodfelter, Jr. (AS)**	1
Farmer	William Henry Dingus	2
Farmington	**Bennie B. Bearden (AS)**	3
Good Hope-Arcadia	M. W. Heckard, Jr.	1
Greer's Chapel	**William G. Biggerstaff (AS)**	2
Hopewell	**Clarence Bryce Smith (AS)**	2
Lexington: Erlanger	**Carl A. Lain (AS)**	3
First	Julian A. Lindsey	2
Associate	James Roy Calloway	1
Trinity	F. R. Love	1
Wesley Heights-St. Timothy	J. Harley Cecil	4
Liberty-Concord	**William R. Frost (AS)**	1
Linwood-Tyro	Arthur J. Pearce	2
Macedonia	**R. G. McClamroch (RS)**	1
Midway	Sam B. Moss	2
Mocksville, First	W. W. Blanton	2
Mocksville Circuit	Cameron M. Dodson	4
Mount Carmel-Ebenezer	Joseph Oscar Dowdle, Jr.	2
New Mt. Vernon-Shady Grove	William C. Crummett	2
North Davidson	J. E. Cochran	1
Associate	To Be Supplied by **W. D. Clodfelter (S)**	1
Oak Grove	J. B. Yarbrough	1

Pine Woods-Fairview	Furman A. Wright	3
Pleasant Grove	Herbert T. Penry, Jr.	3
Prospect-Pleasant Hill	**A. T. Tuttle (AS)**	1
Reeds	G. A. Upton	3
Shiloh	A. A. Kyles	2
South Davidson	Thomas F. Prichard	1
Tabernacle	To Be Supplied by **John Mack Nelson (S)**	1
Thomasville: Bethel	Bobby Joe Dennis	2
Fair Grove	Dwight Pyatt	4
First	Kelly C. Brendle	1
Johnsontown	**Floyd Lee Berrier (AS)**	1
Memorial	Melton E. Harbin	2
Associate	Rodney C. Brown	3
Trinity	Alonza R. Davis	2
Unity	Barrett D. Wilson	3
West End	Paul R. Berrier	3
Welcome, Center	Cloyce C. Phillips	2

Retired: G. W. Fink, J. B. Fitzgerald, W. A. Jenkins, R. G. McClamroch, A. P. Ratledge, C. E. Ridge, W. B. Thompson, J. W. Vestal (8).

District Directors

Christian Social Concerns	Kelly C. Brendle
Christian Vocations	Dwight Pyatt
Evangelism	Herbert T. Penry, Jr.
Golden Cross	W. W. Blanton
Missions	Fletcher L. Andrews
Music	Alan R. Everhart
Publishing Interests	Paul Evans
Town and Country Work	Frederick R. Barber
TRAFCO	M. W. Heckard, Jr.

WAYNESVILLE DISTRICT (12)

District Superintendent	Mark Q. Tuttle	2
Andrews	Joel T. Key	1
Bethel	David S. Bullins	2
Bryson City	J. B. Thomas, Jr.	1
Canton: Central	J. H. Brendall	1
First	Miles A. McLean	4
Cherokee	T. G. Highfill	8
Clyde, Central	Robert P. Bunch	3
Crabtree	William C. Clark	2
Cullowhee	Avery A. Ferguson	2
Associate	Aubrey L. Brown	1
Dellwood	Robert G. Russell, Jr.	2
Faith-Francis Cove	L. B. George	1
Fines Creek	To Be Supplied by **Finley Orr (S)**	1
Franklin First and Director of Group Ministry	T. P. Hornbuckle, Jr.	1
Franklin Circuit	Mark S. Rose, Jr.	1
Hayesville and Director of Group Ministry	Ralph Miller	1
Hayesville Circuit	C. W. Faulkner	2
Haywood Circuit	Ivon L. Roberts	3
Highlands-Cashiers	James M. Thurman	1
Long's Chapel	E. Marvin Hovle, Jr.	2
Associate	To Be Supplied by **Leon C. Larkin (S)**	1
Macon Circuit	C. Garland Young	3
Morning Star	Clarence E. Williams	2
Murphy First and Director of Group Ministry	Clark W. Benson	1
Murphy Circuit	To Be Supplied by **Edward Lee (S)**	1
Associate	C. A. Smith	1
North Macon Circuit	Raymond L. Himes	3

Pigeon Valley	**Harry Queen (AS)**	2
Plains	Merrill G. Perkins	1
Robbinsville	Henry A. Justice	1
Rockwood	To Be Supplied by **Parker B. Holloway (S)**	1
Saint John	To Be Supplied by **Thomas P. Deane (S)**	1
Shady Grove	C. B. Barr, Jr.	5
Shooting Creek	**Cletus A. Pope, Jr. (AS)**	2
Sylva, First	W. B. A. Culp	2
Sylva Circuit	**J. Carl Sorrells (AS)**	7
Waynesville, First	R. Herman Nicholson	6
Webster Circuit	M. Loy Kennedy	1
West Macon Circuit	J. C. Lane	5
Whittier	**George A. Carnwright (AS)**	1

Retired: D. E. Camak, Elmer T. Clark, L. B. Hayes, C. W. Kirby, A. W. Lynch, C. O. Newell, W. M. Rathburn (7).

District Directors

Christian Social Concerns	Henry A. Justice
Christian Vocations	James M. Thurman
Evangelism	W. B. A. Culp
Golden Cross	David Bullins
Missions	R. Herman Nicholson
Publishing Interests	Joel T. Key
Town and Country Work	T. G. Highfill
TRAFCO	C. Garland Young

WINSTON-SALEM DISTRICT (13)

District Superintendent	Frank B. Jordan	2
Brookstown	William Bailey	1
Concord-Sharon	John R. Little	3
Danbury	Tabor H. Wood	1
Dobson	P. T. Dixon	3
East Bend	Dwight Whitlock	1
Forsyth-Stokes	Donald C. Davis	3
Germanton-Oak Grove	**J. Dwight Cartner (AS)**	5
Hickory Ridge	Edwin M. Williams	1
Kernersville: Cherry St.-Pine Grove	William T. Forbis	1
Main Street	C. J. Caudill	3
King	Joe C. Smith	2
Level Cross and Director of Parish	Donald L. Fisher	1
Lewisville	James T. Ingram	4
Mount Airy: Central	Frank C. Smathers	2
Franklin Heights	J. B. Tabor	4
Rockford Street	Giles O. Bowman	3
Salem	Paul R. Taylor	2
Mount Airy Circuit	**Alberto Rodriguez (AS)**	1
Mount Pleasant-Tabernacle	**Oscar E. Merritt (AS)**	1
New Hope Circuit	**Wallace E. Ryals (AS)**	1
Oak Grove and Director of Greater Mt. Airy Parish	C. W. Randolph	3
Pilot Mountain	H. I. Ridenhour	5
Pine Grove-Clemmons	Donald E. Rollins	2
Pinnacle	**Arthur R. Livengood (AS)**	2
Rural Hall	E. A. Lamb	1
Sedge Garden	H. Claude Young, Jr.	2
Shiloh-Olivet	J. B. Davis	4
Shoals	**Dewey M. Morrison (AS)**	3
Smithtown	Robert M. Smith, Jr.	1
Stokesburg-Pine Hall	E. F. Pepper, Jr.	2
Surry Circuit	**Forrest E. Church (AS)**	2
Virginia Circuit	**William R. Ormond (AS)**	1

Walkertown: Love's	Orion N. Hutchinson, Jr.	1
Morris Chapel	George W. Thompson	4
West Forsyth	E. O. Temple, Jr.	1
Winston-Salem: Ardmore	Eugene C. Few	1
Burkhead	L. P. Barnett	2
Associate	Reginald J. Cooke	1
Centenary	W. Kenneth Goodson	2
Associate	Gene H. Little	1
Minister of Education	R. R. Hanner, Jr.	2
Central Terrace	C. Jerome Huneycutt	3
Children's Home	A. L. Chamblee, Jr.	4
Crews	J. S. Gibbs, Jr.	3
Grace	Donald George	1
Green Street	E. Paul Hamilton	1
Hanes-Bethel	W. F. Heffner	1
Hiatt Memorial	Thomas J. Howard	4
Konnoak Hills	Walter O. Cooper	1
Maple Springs	Jerry D. Murray	2
Marvin	P. H. Gibbs	1
Mount Carmel	D. W. Charlton, Jr.	3
Mount Pleasant	G. F. Houck	2
Mount Tabor	J. H. Coleman	4
New Hope	Grady Barringer	1
Oak Summit	Kenneth M. Johnson	3
Ogburn Memorial	Clyde L. Collins	3
Oldtown	C. W. Buckey	1
Pisgah	H. R. Wilkinson	2
Trinity	W. Ralph Jacks	1
Union Ridge	Zane G. Norton	3
Wesley Memorial	R. J. Starling	2

Retired: J. Clyde Auman, George B. Clemmer, G. R. Combs, Mark Depp, J. C. Gentry, R. A. Hunter, John R. Church, O. J. Jones, E. W. Mills, S. M. Needham, R. E. Ward, N. C. Williams, Sr. (12).

Supernumerary: Ross Francisco.

District Directors

Christian Social Concerns	Orion N. Hutchinson, Jr.
Christian Vocations	C. J. Caudill
Evangelism	C. Jerome Huneycutt
Golden Cross	J. S. Gibbs, Jr.
Missions	Jerry D. Murray
Publishing Interests	Clyde L. Collins
Town and Country Work	C. W. Randolph
TRAFCO	Gene H. Little

SPECIAL APPOINTMENTS

Albemarle District

W. E. Andrews, Missionary to Brazil, Friendship Q. C. (17)
Mary Bethea, Deaconess, Dean of Women, Pfeiffer College, Wesley Chapel Q. C. (12)
E. D. C. Brewer, Professor Candler School of Theology, Ansonville Q. C. (12)
Susan Carmichael, Deaconess, Pfeiffer College, Wesley Chapel Q. C.
A. J. Clemmer, Assistant Director Public Relations, Pfeiffer College, Wesley Chapel Q. C. (6)
Mary Floyd, Deaconess, Professor, Pfeiffer College, Wesley Chapel Q. C.
N. A. Huffman, Professor, Willamette University, Waxhaw Q. C. (17)
C. M. Maness, Jr., Chaplain, U. S. Army, Bethany Q. C. (7)
R. F. Nay, Chaplain, U. S. Army, Camp Ground Q. C. (1)
B. C. Russell, Professor, Pfeiffer College, Bethesda Q. C. (8)
J. Lem Stokes II, President, Pfeiffer College, Wesley Chapel Q. C. (10)

Asheville District

Nelson F. Adams, Professor, Brevard College, Brevard Q. C. (8)
W. F. Beadle, Ex. Secretary Council of Churches, Tucson, Ariz., Swannanoa Q. C. (1)
J. A. Burris, Chaplain, VA Hospital, Francis Asbury Q. C. (13)
Berta Engles, Deaconess, Brooks-Howell Home, Groce Q. C.
Ruth Frame, Deaconess, Allen High School, St. Paul's Q. C.
W. F. Keeler, Chaplain, VA Hospital, Central Q. C. (17)
N. V. McGlamery, Director Wesley Foundation, State College, Raleigh, Etowah Q. C. (7)
E. K. McLarty, Jr., President, Brevard College, Brevard Q. C. (6)
Reva McNabb, Deaconess, Brooks-Howell Home, Abernethy Q. C.
Carol Ann Miller, Minister of Education, Kings Highway Methodist Church, Brooklyn, Reeves' Chapel Q. C. (2)
Wortley Moorman, Deaconess, Brooks-Howell Home, Asbury Q. C.
M. S. Richey, Professor, Duke Divinity School, Central Q. C. (9)
Patricia Rothrock, Deaconess (on missionary leave), Hendersonville First Q. C.
C. E. Roy, Professor, Brevard College, Brevard Q. C. (14)
G. M. Schreyer, Professor, Pfeiffer College, Fletcher Q. C. (9)
D. L. Swain, Missionary to Japan, Central Q. C. (10)
A. Jack Waldrep, Director of Lord's Acre Plan, Fanning's Chapel Q. C. (2)

Charlotte District

Mrs. G. G. Adams (AS), Associate Pastor and Director of Human Relations, The Methodist Home, Hawthorne Lane Q. C. (5)
John Moore Bullard, Professor, Wofford College, Myers Park Q. C. (1)
J. E. Caldwell, Chaplain Topeka Industrial School, Duncan Memorial Q. C. (7)
K. W. Clark, Professor, Duke Divinity School, Charlotte First Q. C. (19)
E. O. Cole (RS), Treasurer E. M. Cole Foundation, Kilgo Q. C.
P. G. Deal III, Chaplain-Intern, John Umstead Hospital, Mouzon Q. C. (1)
H. C. Duncan, Chaplain, U. S. Navy, St. John's Q. C. (12)
J. W. Fitzgerald (RS), Chaplain Mecklenburg County Hospitals, Calvary Q. C. (5)
T. S. Hoffman, Chaplain Methodist Home, Charlotte St. Luke Q. C. (2)
M. Conrad Holmes, Assistant Chaplain Raleigh Dorothea Dix Hospital, St. John's Q. C. (3)
G. Ray Jordan, Professor Candler School of Theology, Charlotte First Q. C. (18)
T. A. Langford, Professor Duke University, Calvary Q. C. (6)
J. H. Phillips, Professor Duke University, Calvary Q. C. (16)
Mrs. Esther Drinker Schlapper, Deaconess, Bethlehem Center, Charlotte First Q. C.
J. L. Swinson, Chaplain U. S. Navy, Charlotte First Q. C. (20)
L. H. Witherspoon, Associate Professor Dakota Wesleyan University, Myers Park Q. C. (1)
Paul W. Yount, Jr., Director of Missionary Orientation Center, Harrison-Marvin Q. C. (1)

Gastonia District

J. H. Cooke, Chaplain, Carolina Freight Carriers, Cherryville Q. C. (3)
Leo Rippy, Jr., Professor, Scarritt College, Shelby Central Q. C. (4)
Jonell Robinson, Deaconess, Director of Christian Education, Gastonia First Q. C.
J. J. Shepherd, Chaplain, Danville, Ky., State Sanatorium, Fallston, Friendship Q. C. (2)
H. C. Wilkinson, Chaplain to Duke University, Shelby Central Q. C. (7)

Greensboro District

L. A. Bennett, Librarian, Greensboro College, West Market Street Q. C. (6)
G. B. Ehlhardt, Professor, University of Dubuque, West Market Street Q. C. (9)
P. L. Green, Chaplain U. S. Air Force, College Place Q. C. (20)
H. H. Hutson, President, Greensboro College, West Market Street Q. C. (11)
W. A. Kale, Professor, Duke Divinity School, West Market Street Q. C. (11)
C. B. Lacy, Professor, Duke Divinity School, West Market Street Q. C. (8)
J. A. Raines, Intervarsity Fellowship, Trinity Q. C. (2)
E. M. Reagan, Jr., Chaplain U. S. Navy, Lee's Chapel Q. C. (8)
Raymond A. Smith, Professor, Greensboro College, West Market Street Q. C. (27)
H. C. Sprinkle, Editor, "World Outlook," West Market Street Q. C. (14)
C. D. Stokes, Missionary to Korea, Rehobeth Q. C. (17)
K. M. Taylor, Assistant Professor, Greensboro College, West Market Street Q. C. (6)
J. D. Turner, Hawaiian Mission Child Evangelism, Inc., Tabernacle Q. C. (3)

High Point District

J. F. Cagle, Chaplain U. S. Army, Rankin Memorial Q. C. (12)
Douglas Cannon III, U. S. Army, Liberty Circuit Q. C. (1)
Paul H. Duckwall, Director of Youth Work and Young Adult Work, Conference Board of Education, Archdale Q. C. (5)
N. M. Harrison, Director of Cuban Refugee Relief, Burnett's Chapel-St. Timothy Q. C. (1)
W. E. Hudgins, Professor, High Point College, Wesley Memorial Q. C. (6)
W. R. Locke, Professor, High Point College, High Point First Q. C. (13)
H. H. Peterson, Director of Endowment, High Point College, Wesley Memorial Q. C. (5)
J. R. Petree, Professor, Colegio Metodista, San Jose, Costa Rica, Montlieu Ave. Q. C. (2)

Marion District

J. R. Bogle, Pastor Union Church, Manila P. I., Rutherfordton Q. C. (2)
L. H. Evans, Jr., Chaplain U. S. Air Force, Forest City First Q. C. (8)
Mattie Lou Summey, Deaconess (on leave), Forest City Q. C.
Joe B. Tyson, Professor of Religion, Southern Methodist University, Drexel Q. C. (4)

North Wilkesboro District

F. L. Heckard, Chaplain, U. S. Army, Taylorsville Q. C. (12)
J. S. Hiatt (RS), Chaplain Hugh Chatham Memorial Hospital, Elkin First Q. C. (3)
M. Wilson Nesbitt, Jr., Professor Duke Divinity School, West Jefferson Q. C. (5)
Wayne G. Shelton, Chaplain U. S. Army, Elkin Circuit Q. C. (6)

Salisbury District

W. O. Bigham, Missionary to Brazil, Mount Pleasant Q. C. (5)
R. A. Foster, Chaplain U. S. Army, Mount Mitchell Q. C. (5)
A. A. Lyerly, Chaplain U. S. Air Force, Woodleaf Q. C. (22)
Jack C. Smith, Missionary to Hawaii, Cold Springs Q. C. (4)
H. H. Wood, Chaplain U. S. Air Force, Ann Street Q. C. (12)

Statesville District

H. G. Allen (R), Director of Annual Conference Brotherhood, Statesville Broad Street Q. C. (5)
Charles W. Clay, Missionary to Brazil, Hickory First Q. C. (28)
Rollin P. Gibbs, Director of Field Service and Finance, Board of Missions, Statesville Broad Street Q. C. (6)
George P. Hood, Chaplain, Salisbury VA Hospital, Plateau-Wesley Chapel Q. C. (18)
Carl H. King, Executive Secretary of Board of Education, Statesville Broad St. Q. C. (29)
A. Glenn Lackey, Director of Church Extension, Broad Street Q. C. (3)
Thomas S. Lee, Jr., Director of Junior High Work and Camping, Board of Education, Statesville, Wesley Memorial Q. C. (3)
Louise Robinson, Deaconess, Director of Children's Work, Board of Education, Statesville, Broad Street Q. C.

Thomasville District

James T. Hall, Chaplain, Sibley Memorial Hospital, Washington, Linwood-Tyro Q. C. (2)
James C. Singleton, Chaplain, U. S. Army, Johnstontown Q. C. (2)

Waynesville District

Elmer T. Clark (RS), Secretary Emeritus and Editorial Secretary World Methodist Council, Waynesville First Q. C. (2)
Vera Falls, Deaconess, Cherokee Q. C.
J. W. Fowler, Jr., Superintendent Lake Junaluska Assembly, Waynesville First Q. C. (10)
Carl W. Judy, Missionary to Korea, Plains Q. C. (17)
Horace R. McSwain, Conference Missionary Secretary, Bryson City Q. C. (12)
Virginia Miller, Deaconess, Church and Community Worker, Macon County, North Macon Ct. Q. C.
G. A. Oglesby, Chaplain U. S. Navy, Long's Chapel Q. C. (5)
V. J. Ramsey, Chaplain U. S. Army, Webster Q. C. (9)
Lee F. Tuttle, Executive Secretary World Methodist Council, Waynesville First Q. C. (2)
B. M. Whiteside, Chaplain U. S. Army, Crabtree Q. C. (2)
Laura Wells, Church and Community Worker, Hayesville First Q. C.

Winston-Salem District

John R. Church (RS), Conference Evangelist, Green Street Q. C. (29)
S. G. Ferree, Editorial Associate, "The Upper Room," Centenary Q. C. (9)
James M. Murr, Chaplain, Roanoke Memorial Hospital, Hickory Ridge Q. C. (1)
C. H. Peace, Industrial Chaplain, Centenary Q. C. (14)
H. M. Pollock, Chaplain, U. S. Army, Cherry Street-Pine Grove Q. C. (7)
David Riffe, Director Wesley Foundation, Wake Forest College, Maple Springs Q. C. (1)
Garland R. Stafford, Executive Secretary of Town and Country Work, Lewisville Q.C. (2)
R. W. Younts, Director Wesley Foundation, Univ. of Missouri, Maple Springs Q. C. (1)

STUDENT APPOINTMENTS

Albemarle District

D. D. Sain, Graduate School of Religion, Emory University, Wesley Chapel Q. C. (2)

Asheville District

O. C. Barker, Jr., Duke Divinity School, Central Q. C. (2)
Ralph Emerson James, Jr., Drew University, Central Q. C. (2)
Joseph M. Reeves, Duke Divinity School, Marshall Q. C. (2)
Ellwood K. Smith, Perkins School of Theology, Candler Q. C. (1)
W. M. Spake, Duke Divinity School (1)

Charlotte District

W. W. Butler, Graduate School of Religion, Emory University, St. Andrews' Q. C. (2)
J. E. Davis, Jr., Duke Divinity School, Grace Q. C. (2)
James Patrick Hefner, Duke Divinity School, Cole Memorial Q. C. (1)
R. W. Little, Duke Divinity School, Memorial Q. C. (2)
Wayne Reece Smith, Duke Divinity School (1)
J. P. Todd, Jr., Duke Divinity School, Trinity Q. C. (2)

Gastonia District

B. E. Bass, Duke Divinity School, Lafayette Street Q. C. (4)
Aaron W. Moss, Duke Divinity School, Bradley Memorial Q. C. (1)
H. E. Wright, Duke Divinity School, Lawndale Q. C. (2)

Greensboro District

Ole Borgen, Duke Divinity School, West Market Street Q. C. (3)
Joseph Cates Bowles, Duke Divinity School, West Market Street Q. C. (1)
Henry B. Clark II, Boston University, Reidsville Main Street Q. C. (3)
Timothy Clarke Goodman, Duke Divinity School, West Market Street Q. C. (1)
Robert F. Streetman, Pacific School of Religion, College Place Q. C. (2)
Johnnie Joseph Williams, Jr., Duke Divinity School, Muir's Chapel Q. C. (1)
James David Willingham, Duke Divinity School, Oak Ridge-Morehead Q. C. (1)

High Point District

Anthony A. Adams, Candler School of Theology, Jamestown Q. C. (2)
David L. Baxter, Duke Divinity School, Wesley Memorial Q. C. (1)
Ronald Alva Koonts, Duke Divinity School, Wesley Memorial Q. C. (1)
F. K. Macon, United Mission Hospital, Kath Mandu, Nepal, India, Jamestown Q. C. (1)
Paul Elliott Moss, Jr., Asbury Theological School, Wesley Memorial Q. C. (2)
Roy Glenn Steed, Jr., Duke Divinity School, Mt. Vernon Q. C. (1)
Glenn Frank Stevens, Wesley Seminary, High Point First Q. C. (1)

Marion District

David Miles Abernethy, Emory University, Rutherford College Q. C. (3)
Marion Milton Swann, Duke Divinity School, Spruce Pine Q. C. (1)

North Wilkesboro District

Carl N. Edwards, Duke University, Boonville-Mitchell's Chapel Q. C. (2)
R. Keith Tutterow, Drew Seminary, Warrensville Q. C. (1)

Salisbury District

Billy Eugene Baker, Boston University School of Theology, Kerr Street Q. C. (1)
Earl P. Crow, University of Manchester, England; Mt. Pleasant Q. C. (1)

Joseph Charles Daniels, Duke Divinity School, Landis Q. C. (2)
Tommy Martin Faggart, Duke Divinity School, South China Grove Q. C. (2)
William Harold Faggart, Duke Divinity School, Shiloh (Cabarrus) Q. C. (2)
Frank W. Kiker, Jr., Columbia University, Salisbury First Q. C. (1)
Baxter Maurice Ritchie, Duke Divinity School, Forest Hills Q. C. (1)
Curtis Levi Sides, Duke Divinity School, China Grove First Q. C. (2)

Statesville District

Richard Allen Clark, Duke Divinity School, Statesville Broad Street Q. C. (1)
Blythe M. Gabriel, Candler School of Theology, Mooresville Central Q. C. (2)
Phillip Allen Pharr, Duke Divinity School, West Iredell Q. C. (1)
Thomas Ralph Sigmon, Duke Divinity School, Fairgrove Q. C. (1)

Thomasville District

Ralph Hill Eanes, Jr., Duke Divinity School, Memorial Q. C. (1)
Ernest Randle Lanier, Yale Divinity School, Welcome Center Q. C. (1)
R. W. Leonard, Jr., Drew University, Lexington First Q. C. (3)
G. Roland Mullinix, Duke Divinity School, Macedonia Q. C. (2)
Charles W. Sisk, Wesley Seminary, Erlanger Q. C. (3)

Waynesville District

R. E. Boggan, Jr., Duke Divinity School, Fines Creek Q. C. (1)
Edwin Vance Davis, Yale Divinity School, Fine's Creek Q. C. (1)
C. W. Faulkner, Jr., Emory University, Hayesville Circuit Q. C. (1)

CHANGES IN APPOINTMENTS MADE BETWEEN THE CONFERENCE SESSIONS 1961-1962

Albemarle District

June 15, 1961—B. E. Green (S) to Wade, replacing W. M. Spake (S) who did not take appointment.
W. R. Jenkins (RS) to New Hope.
October 1, 1961—T. A. Plyler, Jr. (S) to Camp Sutton.
October 11, 1961—Robert F. Nay to Army Reserve Chaplaincy from Camp Ground.
November 1, 1961—S. B. Bridges (S) to Camp Ground, replacing Robert F. Nay.
January 9, 1962—Charles M. Maness, Jr., to Army Chaplaincy from Chaplain, N. C. Sanatorium.

Asheville District

July 1, 1961—J. H. Green (RS) to Riverview, replacing Harold Reeves (S) who went to Saluda.

Charlotte District

August 29, 1961—P. H. Gibbs to Winston-Salem District from Charlotte: Dilworth, Associate.
September 25, 1961—R. J. Essary (S) to New-Salem-Field, replacing L. F. Tharp (AS) who was relieved of his work.

Greensboro District

June 11, 1961—J. A. Raines to Field Representative of the Intervarsity Christian Fellowship from student. (This appointment was listed wrongly in 1961 Journal; this appointment is without annuity).

High Point District

January 1, 1962—R. B. Evans (S) to Liberty Circuit, replacing D. C. Cannon III who was called into the armed forces.
March 7, 1962—F. K. Macon to pastor of church in Kathmandu, Nepal, India, from student.

Marion District

September 6, 1961—M. G. Ervin (RS) to East Marion, replacing J. C. Wakefield, ill health.
February 1, 1962—R. M. Clinard to Mount Hebron, replacing W. L. Crowell (AS) who went to North Carolina Conference.

North Wilkesboro District

July 1, 1961—C. C. McMurry (S) to Deerfield.
September 1, 1961—J. P. Davenport (S) to Creston-Green Valley, Associate.

Thomasville District

February 1, 1962—R. M. Clinard from student to an appointment in Marion District.
February 18, 1962—B. W. Clinard (S) to Elbaton, replacing M. A. Latham (AS) who returned to school.

Winston-Salem District

August 29, 1961—P. H. Gibbs to Winston-Salem: Marvin, replacing H. A. Pruyn, deceased.

MISSIONARIES OF THE WESTERN NORTH CAROLINA CONFERENCE

Miss Josephine Abrams	Argentina
Rev. and Mrs. William E. Andrews	Brazil
Miss Louise Avett	Hong Kong
* Miss Bobbie Gay Barrett	Japan
Rev. and Mrs. Burr Baughman	Sarawak, Borneo
Miss Joy Betts	Brazil
Rev. and Mrs. William O. Bigham	Brazil
Miss Ethel W. Bost	Japan
Rev. and Mrs. Charles Clay	Brazil
John W. Clay	Brazil
Mr. and Mrs. Ernest Eppley	Bolivia
* Miss Joan Goforth	Peru
Rev. and Mrs. Edwin A. Hackney	India
* Mr. Elmer Odell Hall	Singapore
Miss F. Marlene Harmon	Belgian Congo
Rev. and Mrs. Carl Judy	Korea
Miss Lorena Kelly	Congo
* Miss Jewell Lineberger	Liberia
Rev. and Mrs. Max K. Lowdermilk	India
Miss Pat Rothrock	Congo
Rev. and Mrs. Jack Smith	Hawaii
Rev. and Mrs. Charles D. Stokes	Korea
Miss Evelyn Strader	India
Rev. and Mrs. David L. Swain	Japan
* Mr. Donald Turman	Malaya
Rev. and Mrs. Lonnie Turnipseed	Hong Kong
Mr. and Mrs. Jesse Vuncannon	Costa Rica
Mrs. Ralph A. Ward	Taiwan

* Short term (3-year) missionaries

RETIRED

Miss Ola Callahan	Mexico
Dr. and Mrs. George Harley	Ganta, Liberia
Rev. and Mrs. N. S. Ogburn	Japan
Dr. and Mrs. E .L. Rice	West Pakistan
Rev. and Mrs. I. L. Shaver	Japan
Dr. Marion B. Stokes	Korea, Cuba
Miss Mollie Townsend	Korea
Miss Nina Troy	China
Miss Lelia Tuttle	China

IX

Standing Rules of Order and Procedure

for the

WESTERN NORTH CAROLINA ANNUAL CONFERENCE

of

THE METHODIST CHURCH

I.

Rules of Order and Procedure

Pursuant to the action of the General Conference of The Methodist Church as contained in Paragraph 634 of the Discipline of The Methodist Church 1960 (edition) the following rules of order and procedure of the Annual Conference of the Western North Carolina Conference of The Methodist Church are hereby established.

II.

Membership and Organization of the Conference

A. MEMBERSHIP

1. The membership of this Conference shall be composed of:
(a) All ministers of the Conference in full connection.
(b) One lay delegate from every charge of the Conference to be elected annually as provided in the Discipline and one additional lay delegate for a charge having two or more ministers in full connection.

2. Those members of the Conference listed in the preceding paragraph hereof shall be full members of the Conference with the right to the floor and the right to vote.

3. The official membership roll shall be the roll call cards signed by the members present.

4. Ministers on trial, approved supply pastors, deaconesses, members of boards, commissions and committees of this Conference who are not lay delegates are members of this Conference and are entitled to the privilege of the floor without vote.

B. OFFICERS

1. **The Presiding officer.** The presiding officer of this Conference shall be the Resident Bishop of the Conference who shall preside at all sessions of the Conference but who shall have the privilege of appointing a presiding officer to preside in his stead in the event of illness or temporary absence from the Conference floor.

2. **The Conference Secretary.** The Secretary of the Annual Conference shall be elected quadrennially by the Conference on nominations arising from the floor at the Annual Conference preceding each General Conference of The Methodist Church.

3. **Assistant Secretary.** The Secretary shall nominate a sufficient number of assistants to handle properly the work of the Annual Conference who shall be elected by the Conference.

4. **Conference Stenographers.** The Conference Stenographers shall be appointed by the Conference Secretary and the compensation therefor shall be fixed by the Secretary by and with the approval of the Commission on World Service and Finance.

5. **The Treasurer.** The Conference Treasurer shall be nominated by the Commission on World Service and Finance and shall be elected by the Conference at the first session of the Conference following the General Conference. He shall be elected for the quadrennium or until his successor has been elected and qualifies.

6. **Statistician.** The Conference Statistician shall be elected by the Conference on nomination of the cabinet at the Annual Conference preceding each General Conference of The Methodist Church.

7. **Assistant Statisticians.** The Conference Statistician shall annually nominate a sufficient number of assistant statisticians who shall be elected by the Conference for the Conference Year.

8. **District Statistician.** There shall be a District Statistician for each district in the Conference who shall be nominated annually by the District Superintendents after consultation with the Conference Statistician who shall be elected by the Conference.

9. **Auditor.** The Auditor shall be nominated by the Commission on World Service and Finance and elected annually by the Conference.

10. **Compensation of Officers of Conference:** The Commission on World Service and Finance shall fix the compensation and office expense of the Secretary, the Assistant Secretaries, the Treasurer, the Statistician, the Assistant Statisticians and the Auditor, subject to the approval of the Conference, and the Commission on World Service and Finance shall fix and determine the method for paying such compensation and expenses, which compensation and expenses shall be paid by the Conference Treasurer upon certification to him by the Commission on World Service and Finance, which payments shall be made from the Conference Expense Fund.

C. BOARDS, COMMISSIONS AND COMMITTEES

1. **Nomination and election of boards, commissions and committees.**

Except as herein otherwise provided the Bishop and his Cabinet shall serve as a nominating committee for the membership of all the boards, commissions and committees of this Conference. The Bishop and his Cabinet shall annually or quadrennially as hereinafter set forth nominate the membership of the boards, commissions and commissions of this Conference who shall be elected by the Conference. The Bishop and his Cabinet shall have the power to fill any vacancy on any of the boards, commissions and committees of this Conference which shall arise in the interim, which appointee shall hold office until the next election of the membership of said board, commission or committee.

2. **Terms of Service.**

(a) No person shall serve on any board, commission or committee listed below, paragraphs 3-5, of the Conference for more than eight successive years; this to be retroactive to 1952, except members of the committee on Conference Relations whose terms shall not be for more than nine successive years.

(b) No person shall serve on more than one board, commission or committee listed below, paragraphs 3-5, of this Conference excepting in those cases where an individual shall be a member of a board, commisssion or committee ex officio.

(c) In the event of the appointment of any member of any board, commission or committee listed below, paragraphs 3-5, to the District Superintendency, his membership on any board, commission or committee listed below, paragraphs 3-5, shall forthwith terminate unless his membership on said board, commission or committee shall be in an ex officio capacity. This provision, however, shall not refer to the service of the District Superintendents on the Committee on Nominations. Any such vacancy thus created shall be filled as hereinafter set out.

(d) Quadrennial boards shall be convened for organization by a District Superintendent appointed by the Bishop during the Annual Conference at which they are elected and shall assume their functions upon the adjournment of the Annual Conference at which they are elected unless otherwise required by the Discipline or by action of the Conference.

(e) Each annual board, commission or committee shall be convened for organization by a District Superintendent appointed by the Bishop before the expiration of the Conference of such Annual Conference and shall terminate their functions at the conclusion of the next Annual Conference.

3. **The following boards, commissions and committees shall be elected quadrennially at the first session of this Conference following the General Conference upon nominations made by the Bishop and his Cabinet.**

(a) BOARDS:

(1) **Board of Christian Social Concerns: The** Board of Christian Social Concerns shall be organized with two ministers, one layman and one lay woman from every dis-

trict in the conference and as specified in paragraph 1545 of the Discipline.

(2) **Deaconess Board:** The Deaconess Board shall be composed of the individuals designated by Paragraph 1254 of the Discipline.

(3) **Board of Education:** The Board of Education shall be composed of one minister and one layman from every district and additional members as provided in Paragraph 1443 of the Discipline.

(4) **Board of Evangelism:** The Board of Evangelism shall be composed of the individuals designated by paragraph 1478 of the Discipline.

(5) **Board of Hospitals and Homes:** The membership of the Board of Hospitals and Homes shall be as provided in Paragraph 1561 of the Discipline.

(6) **Board of Ministerial Training and Qualifications:** The Board of Ministerial Training and Qualifications shall be composed of 25 ministerial members.

(7) **Board of Missions:** The Board of Missions shall be composed of one minister and one layman from every district in the Conference and others as specified in Paragraph 1295 of the Discipline.

(b) COMMISSIONS:

(1) **Christian Vocations:** The Commission on Christian Vocations shall be composed as set forth in Paragraph 675 of the Discipline. District Directors of Christian Vocations shall be ex officio.

(2) **Commission on Christian Higher Education:** The Commission on Christian Higher Education shall be organized as provided for in Paragraph 1452 of the Discipline.

(3) **Commission on Minimum Salary:** The Commission on Minimum Salary shall be composed of the Executive Committee of the Board of Lay Activities, the Board of Missions and the Commission on Town and Country Work, two District Superintendents named by the Bishop and two District Lay Leaders named by the Conference Lay Leader.

(4) **Commission on Town and Country Work:** The Commission on Town and Country Work shall be composed as set forth in Paragraph 1231 of the Discipline.

(5) **Commission on Promotion and Cultivation:** The membership of this commission shall be composed as set forth in Paragraph 755 of the Discipline.

(6) **Television, Radio and Film Commission:** There shall be a Television, Radio and Film Commission as set forth in Paragraph 1583 of the Discipline.

(7) **Commission on World Service and Finance:** The Commission on World Service and Finance shall be composed as set forth in Paragraph 791 of the Discipline.

(8) **Commission on Worship:** The Commission on Worship shall be composed of one minister and one layman from every district in the conference.

(c) COMMITTEES:

(1) **Committee on Appeals:** There shall be a Committee on Appeals composed of five members, two of whom shall be ministers and three of whom shall be laymen. There shall be two reserve members on this Committee, one of whom shall be a minister and one of whom shall be a layman. This Committee shall hear all appeals from Quarterly Conferences, from decisions of District Boards of location and building and from decisions of Arbitration Committees constituted to make allocation of parsonage assets when a circuit is divided, and to serve in any other capacity designated by the Presiding Bishop of the Conference. This Committee shall make an annual report containing its recommendations and decisions to the Annual Conference.

(2) **Committee on Conference Entertainment:** The Committee on Conference Entertainment shall be composed of four ministers and three laymen. It shall be the duty of this Committee to advise with the local entertainment committee and to recommend to each Annual Conference the site of the succeeding Annual Conference and the method of entertaining the members of the Conference. The Conference Secretary shall be an ex officio member of this Committee.

(3) **Program Committee:** The Program Committee shall consist of the Resident Bishop, the Conference Secretary, the Chairman of the Conference Entertainment Committee, the Host District Superintendent, the Host Pastor and the Conference Lay Leader.

(4) **Publication of the Conference Journal:** This Committee shall be composed of three ministers and two laymen. The Editor of the Conference Journal and the Conference Statistician shall be ex officio members of this Committee without vote. The Committee shall consult with the Editor of the Conference Journal and let the contract for the printing thereof and shall make recommendations to the Conference regarding the publication of the Journal.

(5) **Committee on Rules:** This Committee shall be composed of three ministers and

two laymen. The Conference Secretary shall be an ex officio member of this Committee. The Committee on Rules shall report its recommendations concerning any change or amendment to the rules at the first session of each Annual Conference and as often during the sessions as may be necessary.

4. **Board of Pensions:**

The Board of Pensions shall be composed of twenty members, effective ministers and laymen in equal numbers, and so arranged in two equal classes that one-half shall be elected quadrennially for a term of eight years.

5. **Committee on Conference Relations:**

The Committee on Conference Relations shall be composed of twelve traveling elders and so arranged in three equal classes that one-third shall be elected annually for a term of three years.

6. **Annual Boards and Committees:**

The following boards and committees shall be elected annually by this Conference upon nominations made by the Bishop and his Cabinet excepting as hereinafter provided:

(a) BOARDS:

(1) **Board of Lay Activities:** The Board of Lay Activities shall consist of the Conference Lay Leader, the Associate Conference Lay Leaders, the various District Lay Leaders and Associate District Lay Leaders and the District Superintendents, and shall be elected as set forth in Paragraph 1503 of the Discipline.

(2) **District Board of Church Location and Building:** This Board shall be composed as set forth in Paragraph 721 of the Discipline.

(b) COMMITTEES:

(1) **Committee on Courtesies and Introductions:** This Committee on Courtesies and Introductions shall not consist of more than ten individuals. It shall be the duty of this Committee to present and introduce guests of the Conference.

(2) **Committee on Daily Minutes:** The Committee on Daily Minutes shall consist of three members who shall examine the daily minutes of the Conference and report thereon to the Conference for approval.

(3) **Committee on District Conference Records:** The Committee on District Conference Records shall be composed of five members who shall examine the District Conference records and report their findings and recommendations to the Conference.

(4) **District Committee on Ministerial Qualifications:** This Committee shall be composed as set forth in Paragraph 695 of the Discipline.

(5) **Committee on Investigation:** The Committee on Investigation shall be composed as set forth in Paragraph 931 of the Discipline.

(6) **Committee on Memoirs:** The Committee on Memoirs shall consist of the Conference Secretary who shall be chairman thereof and such additional members as he shall select.

(7) **Committee on Resolutions:** The Committee on Resolutions shall be composed of not more than seven members. It shall be the duty of this committee to present appropriate resolutions of courtesy and appreciation; to this committee may be referred all resolutions which may be offered on the floor of the Conference which are not to be cared for by any other Conference Board, Committee or Commission.

III.

Reports and Resolutions

A. All annual reports of the boards, commissions and committees of the Conference shall be submitted in writing to the Conference Secretary at least 30 days prior to the convening of the Conference and shall be typewritten and presented in triplicate.

B. Any additional report submitted by any board, commission or committee of the Conference shall be submitted in writing in triplicate.

C. All resolutions introduced shall be in writing and submitted in triplicate.

D. Any amendment offered to any report or proposal shall be in writing and submitted to the Secretary in triplicate when presented to the Conference for consideration.

E. The annual reports submitted as provided in Paragraph A hereof shall be printed and combined together in booklet form, which printing shall be under the direction of the Conference Secretary and the expense thereof shall be paid by the Conference Treasurer.

IV.

Pastor's Report to the Annual Conference

A. Every pastor shall complete Table I of his annual report to the Conference and forward his report to the District Statistician at least two weeks before the Conference convenes.

B. Table II shall be completed by every pastor and delivered to the Conference Statistician at least two weeks prior to the convening of Conference.

C. Tables I and II shall be filled in by individual churches with totals for the charge and shall be printed in the Conference Journal by both individual churches and charges.

D. Reports on finances shall be reported in even dollars only.

V.

Conference Journal

A. The Conference Secretary shall ex officio be the Editor of the Conference Journal which journal shall be edited in keeping with the regulations of the General Conference and the Southeastern Jurisdictional Conference under the direction of the Conference Committee on publication of the journal.

B. The number of copies ordered for the current year by the pastors and District Superintendents shall determine the number of copies of the Journal to be printed.

C. Orders for the Conference Journal must be received not later than thirty days after the adjournment of Conference and shall be shipped only on current orders from the pastors or District Superintendents.

D. Payment for the Conference Journal shall be made promptly to the Conference Treasurer upon receipt of the same by the pastor or the charge treasurer.

E. Every member of the Conference and every Conference claimant shall be sent one copy of the Conference Journal each year without charge.

F. The price of the Conference Journal is fixed at $1.75 per copy when shipped in lots or $2.00 when mailed separately.

G. The Conference may, upon nomination of the Cabinet, dedicate the Journal to the memory of a person or persons who have rendered outstanding service to the Church. Any individual or agency of the Conference may present to the Cabinet thirty days before the opening session of the Annual Conference a name or names for consideration.

VI.

Districts

A. There shall be a total of thirteen districts in this Annual Conference, the boundaries of which shall be determined by the Presiding Bishop after consultation with the Cabinet.

B. A district conference shall be held annually in each district.

C. Every pastoral charge shall elect annually four delegates to the District Conference. These shall be in addition to those named in the Discipline as ex officio members of the District Conference.

D. Every District Superintendent shall furnish the Bishop, the Conference Treasurer and the Conference Statistician as early in the Conference year as possible an official copy of the apportionments to the charges within his district for world service and conference benevolences, ministerial support, minimum salary fund and college sustaining fund and the amount accepted by the individual charges and by every church on the charge.

E. Every District Superintendent, as early in the Conference year as possible, shall furnish to the Bishop in charge, the Conference Treasurer, and the Conference Statistician a schedule showing the salaries of the pastors and associate pastors as set by the first Quarterly Conference in every charge in the district.

F. District Superintendents shall furnish to the Conference Secretary, upon his request, such vital statistics as he may require.

G. There shall be a district treasurer in every district to be elected by the first District Conference following the General Conference on nomination of the District Superintendent who shall serve for the succeeding four years.

VII.

Rules of Order and Parliamentary Procedure

The rules of the preceding General Conference shall govern the procedure of this Annual Conference insofar as they may apply; otherwise Robert's Rules of Order shall govern the parliamentary procedure of this Annual Conference.

VIII.

Amendments

These standing rules may be amended at any time by this Conference by a two-thirds vote, providing the proposed amendment shall be presented in writing and shall not be submitted to vote until and unless one day has elapsed from the submission thereof, and providing further that the rule fixing the number of districts may not be amended later than the second morning of the Conference session.

X

Reports

Report A

COMMISSION ON WORLD SERVICE AND FINANCE

Your Commission on World Service and Finance wishes to commend all of our people for their unfailing loyalty to the various causes of the Church at home and abroad. It is well to remind ourselves, as the Commission is well aware, that these are not financial matters alone, but are matters of great concern to all of our people and their welfare and that these so-called money matters are directly connected with the proclamation of the Gospel at home and in the foreign field.

The Commission feels that this is the time for a renewed emphasis on Stewardship and urges that every local church make this the focal point of our program for the coming year. The time is almost here, if it has not already arrived, when we can no longer pressure our people into an increased giving, but we must rather rely on that "inner compulsion" which is the heart of a Stewardship of the whole of life. We, therefore, strongly recommend an Every Member Canvas in every charge. If this can be brought about there will be a great revival in our Methodism throughout the Conference.

The requests of the various Boards, Commissions and other agencies of the church have been given careful and prayerful consideration. Adjustments have been made in consultation with the representatives of these groups and increases have been held to the minimum; however, we believe that the appropriations as recommended herein represent an equitable distribution to the various causes.

We recommend that the Conference Fiscal Year 1962-1963 begin on June 1, 1962 and end on May 31, 1963, conforming with the fiscal year of our National Offices. We further recommend that each pastor submit his completed financial reports to the Conference by May 27, 1963 and that all charges complete their payments to the Conference Treasurer by the same date. We also suggest and urge that every charge transmit all payments to the Conference Treasurer by May 15, 1963, thereby giving the opportunity for all printed reports to be completed prior to the meeting of the Conference in June.

We recommend that the total apportionments be divided as follows:

World Service		$367,157.00
Conference Benevolences	$302,620.00	
Inter-Denominational Co-Operation Fund	14,351.00	
Candler School of Theology, Building Fund	10,000.00	326,971.00
Sub-total		694,128.00
Annual Conference Operating Fund		50,000.00
Jurisdictional Conference Expense		21,130.00
General Administration Fund		22,962.00
Total Apportionments		$788,220.00

The Annual Conference Operating Fund, the Jurisdictional Conference Expense Fund and the General Administration Fund shall be prior claims.

We recommend the following apportionments to the various districts:

Albemarle District	$ 46,533.00
Asheville District	56,313.00
Charlotte District	102,795.00
Gastonia District	74,487.00
Greensboro District	81,133.00
High Point District	68,766.00
Marion District	43,495.00
North Wilkesboro District	25,870.00
Salisbury District	66,827.00
Statesville District	65,384.00

Thomasville District	44,307.00
Waynesville District	33,678.00
Winston-Salem District	78,632.00
Total	$788,220.00

We recommend the following appropriations for Conference Benevolences:

1. Board of Education, College Section	$ 49,400.00
2. Board of Education, Local Church Section	53,000.00
3. Board of Missions	66,500.00
4. Board of Missions, Building Fund	15,000.00
5. Board of Publications	3,000.00
6. Board of Lay Activities	1,200.00
7. Inter-Conference Commission on Student Religious Work	50,000.00
8. Board of Christian Social Concerns	6,500.00
9. North Carolina Council of Churches	3,000.00
10. Board of Evangelism	4,500.00
11. Board of Ministerial Training & Qualifications	2,750.00
12. Commission on Christian Vocations	1,500.00
13. Commission on Town and Country Work	16,000.00
14. Commission on Town and Country Work, Building Fund	3,000.00
15. Board of Hospitals and Homes	850.00
16. Approved Supply Pastors' School	3,000.00
17. Historical Society	470.00
18. Commission on Television, Radio and Film	1,500.00
19. Deaconess Board	350.00
20. Statesville Conference Center	10,100.00
21. Albemarle and High Point District Parsonage Equities	10,000.00
22. Commission on Publishing Interests	200.00
23. Commission on Promotion and Cultivation	400.00
24. Commission on Worship	400.00
Total	$302,620.00

NOTE: The $15,000.00 appropriation to the Board of Missions, Building Fund, is designated as follows: $3,700.00 to apply on a parsonage for the Director of Finance and Field Service; $6,300.00 is to apply on a parsonage for the Executive Secretary of the Board of Missions; $5,000.00 is to apply on a parsonage for the Conference Director of Church Extension.

Other Recommendations

1. That all monies for World Service and Conference Benevolences, Inter-Denominational Co-Operation Fund, Minimum Salary Fund, Episcopal Fund, District Superintendents' Fund, Conference Claimants' Fund, College Fund, Conference Fund, Town and Country Work, Race Relations, Commitment Day, Student Day, Golden Cross and the Methodist Home for the Aged be handled through the office of the Conference Treasurer.

2. That all Boards and Commissions whose annual appropriations are $5,000.00 or less shall use the Conference Treasurer as Fiscal Agent in order to save the expense of separate audits and bonds. All other Boards and Commissions with appropriations of more than $5,000.00 are authorized and encouraged to use the Conference Treasurer as their fiscal agent; this will tend to reduce the expense of handling as well as the audit and bond expense.

3. That the Episcopal Fund shall be an amount equal to 2% of the salary of the pastor and ministerial assistants for the preceding year.

4. The Board of Conference Claimants' is asking for an apportionment of an amount equal to 18% of the salary of the pastor and ministerial assistants for the preceding year, which amount is recommended.

That the Board of Pensions of the Western North Carolina Conference be authorized to make the present Reserve Pension Fund a restricted Reserve Pension Fund, and that the Executive Committee of the Board of Pensions be the investment committee, and that the treasurer and the assistant treasurer of the Restricted Reserve Pension Fund be members of the executive committee, and members of the investment committee.

That the Board of Pensions be authorized to place in the Restrictive Reserve Pension Fund such money as the Board may direct, up to, and not to exceed, 13.9% of the money received for pensions in any Conference year.

In the event that the Western North Carolina Annual Conference should decide to change from the current pension plan to the Reserve Pension Plan of the Methodist Church, the Restrictive Reserve Pension Fund of the Board of Pensions of the Western North Carolina Conference may be used for this purpose.

That the Board of Pensions, on action of the Annual Conference, may use for current pensions in any Conference year the interest plus 10% of the Restrictive Reserve Fund, in case of emergencies.

5. That each charge pay to the District Superintendents' Fund an amount equal to 1½% of the salary of the pastor and ministerial assistants for the preceding year and that the salary of each District Superintendent be set at $9,000.00.

6. That each charge pay to the Minimum Salary and Ministerial Education Fund an amount equal to 4% of the amount raised by the charge the preceding year on the following items:

a. Paid Other Current Expenses and Incidentals, etc. (Item 46 of the Pastor's Report).

b. Paid for Church School Lesson Materials, Supplies, Administration, etc. (Item 47 of the Pastor's Report).

c. Total Paid Pastor and Associate(s), (Item 49 of the Pastor's Report).

That the Minimum Salary and Ministerial Education Fund be divided as follows:

3% for the Minimum Salary Fund.

½% for the Ministerial Student Scholarship Fund.

½% to be divided between Duke Divinity School and Candler School of Theology on the basis of the number of Methodist students in candidacy for the Bachelor of Divinity degree who were enrolled in each institution during the quadrennium 1956-1960. (Duke Divinity School 970; Candler School of Theology 1,927; Total 2,897).

That the Minimum Salary Schedule for the ensuing year be as follows:

	Single	Married
Members of the Conference	$3,700.00	$3,900.00
Probationers	3,500.00	3,700.00
Approved Supplies	3,300.00	3,500.00
Supplies	3,100.00	3,300.00

Students and Part Time Supplies on an adjusted basis up to $3,100.00.

This schedule, as well as the schedule for newly-organized churches, has been provided for the District Superintendent.

RETIRED SUPPLIES on an adjusted basis; if the total amount received from the pastoral charge and the Board of Pensions is less than $4,500.00, the Minimum Salary Fund will supplement the salary up to $4,500.00, provided that the total of the amount paid by the pastoral charge and the Minimum Salary Fund does not exceed $2,900.00.

Years of Service Supplement: Full-time supplies (except retired supplies); $75.00 for each four full years of service up to 24 years. Conference members $100.00 for each four full years of service up to 24 years.

Dependent Children: All ministers receiving Minimum Salary support: $100.00 for each dependent child up to six children. Dependent Children Defined: 1. Single; 2. Not over 18 years of age, or undergraduate in college; 3. Exception: Handicapped person not capable of self-support.

All payments shall be based on either years of service or dependent children, whichever is the greater, but not on both or any combination of the two.

That the Executive Committee of the Board of Missions continue to administer the Minimum Salary Fund.

That the recommendation to increase the Minimum Salary Schedule be carried out as follows: The Minimum Salary Schedule will be increased $100.00 for each accumulated increase of $200.00 in pastoral support reported by the charges receiving Minimum Salary Funds. Explanation: The increases of the charges receiving Minimum Salary Funds when reported by the District Superintendent shall be added together and divided by the number of charges receiving Minimum Salary Funds. This will give the average increase of all the charges and for each $200.00 the Minimum Salary Schedule will be increased $100.00. Average increases of less than $200.00 are accumulative and will be added to the average of the following year. For example: If there were 150 charges receiving Minimum Salary Funds, it would be necessary for the total increases to amount to $30,000.00 in order to have a $200.00 average. If the increase should be $250.00, the $50.00 would be carried over until the next year.

That the Ministerial Student Scholarship Fund be authorized to pay to the Minimum Salary Fund the sum of $25,351.60 representing a reimbursement of the amount received from the Minimum Salary Fund when the Scholarship Fund came into existence in 1959-1960. That the Ministerial Student Scholarship Fund also be authorized to transfer from its funds the sum of $1,200.00 to the Approved Supply Pastors' School in order that they may provide scholarships of $75.00 to all Supply Pastors who desire to attend the Approved Pastors' Supply Schools for a term of four weeks.

7. That each charge pay to the College Fund an amount equal to 6% of the amounts raised by the pastoral charge the preceding year on the following items: Items 46, 47 and 49 of the Pastor's Report (See item 6 above). That on the recommendation of the Board of Education, this fund be distributed as follows:

1.5% to Brevard College
1.5% to Greensboro College
1.5% to High Point College
.5% to Pfeiffer College
.5% to Duke Divinity School
.5% to the Wesley Foundation Centers, Building Fund.
6.0% Total

The amount paid to Duke Divinity School is to include a provision for scholarships in the Divinity School.

We recommend that the Board of Education continue to administer the College Sustaining Fund, and that the Wesley Foundation Centers Building Fund continue to be administered by the Inter-Conference Commission on Student Religious Work.

8. That each charge pay to the Children's Home an amount equal to 5½% of the amount raised by the charge the preceding year on the following items: Items 46, 47 and 49 of the Pastor's Report (See item 6 above). We also recommend that these funds be paid direct to the Children's Home.

9. That each charge pay to the Methodist Home for the Aged Fund an amount equal to 2% of the amount raised by the charge the preceding year on the following items: Items 46, 47 and 49 of the Pastor's Report. (See item 6 above).

We also recommend that Mother's Day be set as a time for the work of the Home to be emphasized. If the local church shall elect to take a special offering on this day, it will be directed to the Conference Treasurer and credited on the amount apportioned to the charge. The first use of these funds shall be to cover the charitable work of the Home and any remaining funds directed toward improvements and other fixed assets, thus enabling the Home to serve a large number of persons more adequately. The Board of Managers of the Home shall be granted the privilege of soliciting and receiving freewill contributions in keeping with the Discipline, the Commission's recommendation, and the specific advice of the Presiding Bishop for the purpose of completing the financial undergirding of the 250-bed Wesley Nursing Center, now under construction. This new building is being built to serve a three-fold purpose: First, it will incorporate infirmary and nursing home facilities to serve the resident members of the Home; second, it will serve constituents of our Conference who cannot meet the present physical requirements of the Home, and third, the balance of available beds will be utilized to serve the general public of our area.

10. That each charge pay to the Conference Treasurer $50.00 plus $50.00 for each ministerial assistant appointed to the charge for the current year. That this fund be called the Conference Fund and that this fund be divided as follows:

One-half of the amount collected shall be used to pay a portion of the expenses of the Annual Conference.

One-half of the amount collected shall be used to pay a portion of the moving expenses of the following and on the following basis:

Pastors moving at the beginning of the 1962-1963 Conference Year shall be paid $25.00 plus 60¢ per mile on the basis of the distance between the two points.

Pastors transferring into this Conference or out of this Conference, a new pastor to his first appointment, pastors retiring at the 1962 Conference and widows of pastors passing during the 1962-1963 Conference Year shall be paid $25.00 plus 60¢ per mile on the basis of the distance between the two points, but payments to these shall be limited to not more than $75.00.

Pastors are to make request for payment within 60 days, on forms to be supplied by the Conference Treasurer.

11. That any overpayment of World Service for the year 1962-1963 be held by the Conference Treasurer as a reserve fund.

12. That we approve the request of the Board of Education that every charge and every church observe "Church School Rally Day" with an offering on October 14th or April 21st, according to the convenience of the local church.

13. That we again approve the recommendation of the Conference Board of Missions for Church Extension on the district level and that we recommend that every charge pay to the District Missions Society at least $1.00 per member for Church Extension and that each District Missions Society transmit 10% of its receipts to the Conference Board of Missions.

14. We urge every church in the Conference to receive an offering or offerings during the year for the Golden Cross and that these funds be forwarded to the Conference Treasurer and that these funds be expended at the direction of the Board of Hospitals and Homes through the Director of the Golden Cross.

15. That we approve the request of the Board of Christian Social Concerns that every charge observe Commitment Sunday on the first Sunday in December with an offering for the work of the Board (including Temperance) and that these offerings be forwarded to the Conference Treasurer.

16. That we approve the request of the Gilbert-Lambuth Memorial Chapel Committee that every charge voluntarily pay an apportionment of ½ of 1% of the amounts raised the preceding year and reported on the Pastor's Report as items 46, 47 and 49 (See item 6 above) for the purpose of erecting Gilbert-Lambuth Memorial Chapel at Paine College, Augusta, Ga., and that these funds be forwarded to the Conference Treasurer and the amounts received be disbursed to the Southeastern Jurisdictional Conference for the designated building fund. That those charges who have already paid this apportionment in full be exempt from the 1962-1963 apportionment.

17. That George Curtis Smith be designated Conference Auditor.

18. That we commend the Conference Treasurer, F. D. Russell, for his continued faithful and diligent service to the Church.

19. That the following expenditures be made from the Annual Conference Operating Fund:

a. $600.00 remuneration for the Conference Auditor.
b. $3,600 remuneration for the Conference Treasurer.
c. $900.00 remuneration for the Conference Secretary.
d. $600 remuneration for the Conference Statistician.
e. $20.00 remuneration for each District Statistician.
f. the sum of $2,000.00 for the Area Episcopal Fund.
g. $7,500.00 for the Methodist Office of Information for the Charlotte Area.
h. Necessary expenses of the Conference Treasurer, Conference Secretary and Conference Statistician to attend the Jurisdictional meetings of those officers.
i. That all necessary expenses in conection with the entertainment of the Annual Conference be authorized by the Committee on Conference Entertainment and that the Chairman or Secretary of said committee approve all bills incurred in the entertaining of the Annual Conference. That an Eight Dollar ($8.00) per diem be paid to each delegate to the 1963 session of the Annual Conference as a portion of the expense of the delegate.
j. We recommend that the Conference Treasurer be authorized to pay any deficit in the Conference Operating Fund from the reserve on hand.

20. That the Conference Treasurer be authorized to advance from the reserve fund amounts not to exceed $1,000.00 or 50% of the annual appropriation, whichever is the lower, to the several commissions and boards of the Conference for the purpose of meeting current expenses, where the appropriation has not been received from the current collections.

21. That the books of the following treasurers have been audited and each treasurer is bonded by the institutions as follows:

Brevard College	$25,000.00
Greensboro College	35,000.00
Assistant	25,000.00
High Point College	25,000.00
Assistant	25,000.00
Children's Home	30,000.00
All Others	15,000.00
Home for the Aged	25,000.00
Cashier	25,000.00
All Others	25,000.00

22. The Commission on World Service and Finance has a position bond for the following treasurers in the amount of $50,000.00: Board of Education, Board of Missions, Board of Church Extension, Board of Conference Claimants, Charlotte Mission Society, Eugene M. Cole Foundation, Conference Treasurer, and Assistant to the Conference Treasurer. All audits of Conference Boards and Agencies which have not been submitted or completed will be completed as soon as possible.

24. Summary of items applying to the Local Church Budget:

a. World Service and Conference Benevolences — get amount from District Stewards.

b. Other Ministerial Support:

Episcopal Fund—2% of salaries of pastor and assistants for the preceding year.

District Superintendents' Fund—4½% of salaries of pastor and assistants for the preceding year.

c. Minimum Salary and Ministerial Education Fund—4% of items 46, 47 and 49 of the Pastor's Report for the preceding year.

d. College Fund—6% of items 46, 47 and 49 of the Pastor's Report for the preceding year.

e. Home for the Aged—2% of items 46, 47 and 49 of the Pastor's Report for the preceding year.

f. Children's Home—5½% of items 46, 47 and 49 of the Pastor's Report for the preceding year.

g. Conference Fund—$50.00 from each charge plus $50.00 for each ministerial assistant appointed to the charge for the year 1962-1963.

NOTE: In order that the various Conference Agencies may have our report at the beginning of the Annual Conference in 1963, we request that all Conference Boards, Agencies and Commissions send their reports and requests to us in writing (in triplicate) by March 1, 1963, on form to be provided by the Commission on World Service and Finance.

HERBERT M. WAYNE, Chairman
M. TEAGUE HIPPS, Secretary

Adopted: Afternoon Session, June 8, 1962.

TREASURER'S REPORT

STATEMENT OF RECEIPTS AND DISBURSEMENTS

Receipts

General and Conference Benevolences (Sch A)	$ 790,549.82
District Superintendents' Fund (Sch B)	113,442.99
Episcopal Fund (Sch B)	50,419.17
Conference Claimants' Fund (Sch B)	453,770.12
Minimum Salary Fund (Sch C)	263,197.57
College Fund (Sch D)	348,432.46
Methodist Home for the Aged (Sch E)	119,277.34
Conference Fund (Sch F)	32,632.23
Commitment Day (Sch G)	5,966.18
Race Relations (Sch G)	10,048.11
Student Day (Sch G)	5,852.09
Golden Cross (Sch H)	28,388.03
United College Appeal (Sch J)	840.00
Ministerial Student Scholarship Fund (Sch K)	29,844.17
Board of Christian Education—College Section (Sch L)	472,126.92
Various Boards and Commissions (Sch M)	70,202.83
Foreign Mission Specials (Sch N)	11,185.92
Conference Mission Specials (Sch O)	9,819.32
Misc. Due Other Funds (Sch P)	66,770.13
Gilbert-Lambuth Memorial Fund (Sch R)	8,758.85
Annual Conference Expense Fund (Sch S)	78,485.01
Total Receipts	$2,970,009.26

Balances forwarded from previous year:		
Reserve Account	$10,206.55	
District Superintendents' Fund	62,159.74	
Golden Cross	9,546.70	
United College Appeal	85.00	
Ministerial Student Scholarship Fund	49,452.78	
Various Boards and Commissions	41,142.59	
Misc. Due Other Funds	1,801.45	
Reserve for 1961 Conference Expense	35,000.00	
Conference Expense Working Fund	9,879.49	219,274.30
Total Receipts and Balances Forwarded		$3,189,283.56

Disbursements

General and Conference Benevolences (Sch A)		$ 779,820.00
District Superintendents' Fund (Sch B)		117,000.00
Episcopal Fund (Sch B)		50,419.17
Conference Claimants' Fund (Sch B)		453,770.12
Minimum Salary Fund (Sch C)		263,197.57
College Fund (Sch D)		348,432.46
Methodist Home for the Aged (Sch E)		119,277.34
Conference Fund (Sch F)		32,632.23
Commitment Day (Sch G)		5,966.18
Race Relations (Sch G)		10,048.11
Student Day (Sch G)		5,852.09
Golden Cross (Sch H)		25,293.52
United College Appeal (Sch J)		925.00
Ministerial Student Scholarship Fund (Sch K)		9,488.96
Board of Christian Education—College Section (Sch L)		403,926.73
Various Boards and Commissions (Sch M)		57,840.41
Foreign Mission Specials (Sch N)		11,185.92
Conference Mission Specials (Sch O)		9,819.32
Misc. Due Other Funds (Sch P)		67,125.09
Gilbert-Lambuth Memorial Fund (Sch R)		8,758.85
Annual Conference Expense Fund (Sch F)		64,445.56
Total Disbursements		$2,845,224.63
Balances on hand for the following funds:		
Reserve Account	$20,936.37	
District Superintendents' Fund	58,602.73	
Golden Cross	12,641.21	
Ministerial Student Scholarship Fund	69,807.99	
Various Boards and Commissions	53,505.01	
Misc. Due Other Funds	1,446.49	
Reserve for 1962 Conference Expense	45,000.00	
Conference Expense Working Fund	13,918.94	
Board of Christian Education—College Section	68,200.19	344,058.93
Total Disbursements and Balances on Hand		$3,189,283.56

Balances on hand distributed as follows:

Certificates of Deposit:

Mooresville Federal S&L Asso., Mooresville, N. C.	$ 5,000.00
City Savings Bank, Charlotte, N. C.	5,000.00
Citizens Bank, Charlotte, N. C.	10,000.00
Bank of Commerce, Charlotte, N. C.	10,000.00
First Federal S&L Assoc., Charlotte, N. C.	5,000.00
Mutual B&L Association, Charlotte, N. C.	10,000.00
First Federal S&L Assoc., Burlington, N. C.	2,500.00
Total Certificates of Deposit	47,500.00
Deposit—Bank of Commerce, Charlotte, N. C.	296,558.93
Total Balance on Hand	$344,058.93

Respectfully submitted,
F. D. RUSSELL, Conference Treasurer

SCHEDULE "A"

GENERAL AND CONFERENCE BENEVOLENCES

Receipts

District	Apportioned	Percent Apportioned Collected	Collected
Albemarle	$ 45,839.00	101.5	$ 46,524.27
Asheville	55,713.00	102.3	57,010.22
Charlotte	101,206.00	102.7	103,917.01
Gastonia	73,693.00	100.6	74,149.76
Greensboro	80,268.00	100.7	80,849.69
High Point	68,033.00	102.4	69,690.48
Marion	43,031.00	101.8	43,808.15
North Wilkesboro	25,594.00	100.7	25,761.80
Salisbury	66,313.00	100.1	66,356.70
Statesville	65,182.00	102.6	66,861.48
Thomasville	43,835.00	101.5	44,496.46
Waynesville	33,319.00	100.0	33,320.11
Winston-Salem	77,794.00	100.0	77,803.69
Totals	$779,820.00	101.4	$790,549.82
Reserve Account Brought Forward			$ 10,206.55
Total			$800,756.37

Disbursements

Dr. Don A. Cooke, Treasurer, General Benevolences		$367,157.00
Annual Conference Boards and Commissions:		
Board of Christian Education—College Section	$49,400.00	
Board of Christian Education—Local Church Section	53,000.00	
Board of Missions	66,500.00	
Board of Missions—Building Fund	15,000.00	
Board of Publications	6,000.00	
Board of Lay Activities	1,200.00	
Inter-Conference Commission on Student Religious Work	41,000.00	
Board of Christian Social Concerns	6,500.00	
N. C. Council of Churches	3,000.00	
Board of Evangelism	4,500.00	
Board of Ministerial Training and Qualifications	2,750.00	
Commission on Christian Vocations	1,500.00	
Commission on Town and Country Work	14,000.00	
Commission on Town and Country Work, Building Fund	3,000.00	
Board of Hospitals and Homes	550.00	
Approved Supply Pastors' School	3,000.00	
Historical Society	470.00	
Commission on Television and Radio	1,500.00	
Deaconess Board	250.00	
Statesville Conference Center	10,100.00	
Albemarle and High Point District Parsonage Equities	10,000.00	
Commission on Publishing Interests	200.00	
Commission on Promotion and Cultivation	400.00	
Commission on Worship	400.00	$294,220.00
Jurisdictional Conference		21,130.00
Candler School of Theology—Building Fund		10,000.00
Annual Conference Operating Fund		50,000.00
Inter-Denominational Co-operation Fund		14,351.00
General Administration Fund		22,962.00
Total Disbursements		$779,820.00
Balance in Reserve		20,936.37
Total		$800,756.37

SCHEDULE "B"

OTHER MINISTERIAL SUPPORT FUNDS

Receipts

District	District Superintendent	Episcopal Fund	Conference Claimants
Albemarle	$ 6,454.40	$ 2,868.63	$ 25,817.51
Asheville	9,408.29	4,181.47	37,633.03
Charlotte	12,719.24	5,653.00	50,876.76
Gastonia	11,162.57	4,961.15	44,650.10
Greensboro	11,510.06	5,115.59	46,040.05
High Point	8,633.42	3,837.08	34,533.52
Marion	7,180.54	3,191.35	28,722.01
North Wilkesboro	4,746.25	2,109.44	18,984.91
Salisbury	8,425.31	3,744.59	33,701.10
Statesville	9,238.89	4,106.18	36,955.43
Thomasville	7,862.42	3,494.41	31,449.56
Waynesville	5,600.95	2,489.32	22,403.71
Winston-Salem	10,500.65	4,666.96	42,002.43
Totals	$113,442.99	$50,419.17	$453,770.12
Forwarded from previous year	62,159.74		
Grand Totals	$175,602.73	$50,419.17	$453,770.12

Disbursements

Salaries District Superintendents	$117,000.00		
Dr. Don A. Cooke, Treasurer		$50,419.17	
Marshall I. Pickens, Treasurer			$453,770.12
Balance on hand	58,602.73		
Grand Totals	$175,602.73	$50,419.17	$453,770.12

SCHEDULE "C"

MINIMUM SALARY FUND

Receipts

District	Apportioned	Collected
Albemarle	$ 12,833.00	$ 12,833.00
Asheville	19,033.00	19,413.06
Charlotte	40,402.00	40,330.00
Gastonia	25,648.00	25,853.01
Greensboro	28,139.00	28,139.98
High Point	21,715.00	21,488.02
Marion	13,493.00	13,470.74
North Wilkesboro	8,785.00	8,785.00
Salisbury	19,678.00	19,254.48
Statesville	18,754.00	18,754.00
Thomasville	16,784.00	16,751.50
Waynesville	10,958.00	10,738.78
Winston-Salem	27,282.00	27,386.00
Totals	$263,504.00	$263,197.57

Disbursements

Conference Board of Missions	$204,709.23
Transfer to Ministerial Scholarship Fund	29,244.17
Duke Divinity School	9,791.80
Candler School of Theology	19,452.37
Total	$263,197.57

SCHEDULE "D"

COLLEGE FUND

Receipts

District	Apportioned	Collected
Albemarle	$ 17,103.00	$ 17,023.00
Asheville	25,381.00	26,040.25
Charlotte	53,426.00	53,256.00
Gastonia	34,134.00	34,139.02
Greensboro	37,404.00	37,295.26
High Point	28,842.00	28,467.04
Marion	17,945.00	17,982.50
North Wilkesboro	11,612.00	11,549.34
Salisbury	26,232.00	24,884.30
Statesville	24,310.00	24,310.99
Thomasville	22,383.00	22,251.25
Waynesville	14,564.00	14,329.50
Winston-Salem	36,737.00	36,904.01
Totals	$350,073.00	$348,432.46

Disbursements

Board of Education—College Fund	$319,396.41
Wesley Foundation Centers—Building Fund	29,036.05
Total	$348,432.46

SCHEDULE "E"

METHODIST HOME FOR THE AGED

Receipts

District	Apportioned	Collected
Albemarle	$ 5,706.00	$ 6,093.93
Asheville	8,461.00	8,663.04
Charlotte	18,129.00	19,793.68
Gastonia	11,369.00	11,452.02
Greensboro	12,520.00	12,607.79
High Point	9,635.00	9,539.39
Marion	5,907.00	5,941.38
North Wilkesboro	3,823.00	3,359.00
Salisbury	8,744.00	8,546.91
Statesville	8,171.00	8,265.00
Thomasville	7,459.00	7,478.05
Waynesville	4,855.00	4,838.00
Winston-Salem	12,509.00	12,699.15
Totals	$117,288.00	$119,277.34

Disbursements

W. R. Cuthbertson, Treasurer	$119,277.34

SCHEDULE "F"

CONFERENCE FUND

Receipts

District	Apportioned	Collected
Albemarle	$ 2,000.00	$ 2,001.00
Asheville	2,835.00	2,913.00
Charlotte	3,100.00	3,035.00
Gastonia	3,025.00	3,062.00
Greensboro	3,100.00	3,100.00
High Point	2,450.00	2,402.25

Marion	2,175.00	2,150.16
North Wilkesboro	1,750.00	1,687.50
Salisbury	2,550.00	2,550.00
Statesville	2,600.00	2,600.00
Thomasville	2,400.00	2,427.50
Waynesville	1,750.00	1,718.32
Winston-Salem	2,950.00	2,985.50
Totals	$ 32,685.00	$ 32,632.23

Disbursements

Transfer to Annual Conference Expense Account	16,316.12
Transfer to Moving Expense Account	16,316.11
Total	$ 32,632.23

SCHEDULE "G"

COMMITMENT DAY — RACE RELATIONS — STUDENT DAY

Receipts

District	Commitment Day	Race Relations	Student Day
Albemarle	$ 176.33	$ 358.61	$ 225.25
Asheville	237.55	594.85	323.10
Charlotte	560.12	808.83	395.87
Gastonia	655.49	996.18	723.00
Greensboro	635.33	1,184.10	596.34
High Point	511.50	804.07	489.22
Marion	295.22	631.00	416.75
North Wilkesboro	200.21	479.90	175.50
Salisbury	344.60	688.59	330.70
Statesville	577.13	772.49	652.99
Thomasville	921.46	906.54	664.05
Waynesville	264.54	726.52	326.00
Winston-Salem	586.70	1,096.43	533.32
Totals	$5,966.18	$10,048.11	$5,852.09

Disbursements

Board of Christian Social Concerns	$5,966.18		
James F. Blair, Treasurer General Board of Education		$10,048.11	
James F. Blair, Treasurer General Board of Education			$5,852.09
Total Disbursements	$5,966.18	$10,048.11	$5,852.09

SCHEDULE "H"

GOLDEN CROSS FUNDS

Receipts

District	Collected
Albemarle	$ 1,187.07
Asheville	1,880.92
Charlotte	2,439.11
Gastonia	3,038.07
Greensboro	2,529.89
High Point	1,705.58
Marion	1,857.56
North Wilkesboro	1,315.07
Salisbury	1,649.21
Statesville	2,375.91

Thomasville	1,933.04
Waynesville	1,175.31
Winston-Salem	5,301.29
Total Receipts	$28,388.03
Balance Brought Forward	9,546.70
Total	$37,934.73

Disbursements

Rev. P. W. Aitkin (½ salary as Chaplain Duke Hospital)	$ 3,600.00
Hugh Chatham Memorial Hospital	6,264.85
Arthritic Treatments	324.00
Other Hospitals (73 cases)	10,287.95
Churches and Individuals—Hospital Aid (30 cases)	3,204.20
W. Q. Grigg, Salary as Golden Cross Director	500.00
Postage	100.00
Expense of District Directors	130.00
Travel	92.53
Stationery and Office Supplies	92.82
Secretarial Help	209.00
Printing	488.17
Total Disbursements	$25,293.52
Balance on Hand	12,641.21
Total	$37,934.73

SCHEDULE "J"

UNITED COLLEGE APPEAL

Receipts

Balance Brought Forward:		
Directed to Greensboro College	$ 25.00	
General Funds	60.00	$ 85.00
Directed to Greensboro College		840.00
Total Receipts and Balance Brought Forward		$ 925.00

Disbursements

Greensboro College (Directed)	865.00
High Point College (General Funds)	18.30
Brevard College (General Funds)	16.00
Greensboro College (General Funds)	13.70
Louisburg College (General Funds)	12.00
Total Disbursements	$ 925.00

SCHEDULE "K"

MINISTERIAL STUDENT SCHOLARSHIP FUND

Receipts

Forwarded from previous year	$ 49,452.78
Interest Earned	600.00
1961-1962 Apportionments	29,244.17
Total Receipts and Balance Brought Forward	$ 79,296.95

Disbursements

38 Loans to Ministerial Students	$ 9,342.00
Travel and Meals, Board Members	146.96
Total Disbursements	$ 9,488.96

Balance on Hand	69,807.99
Total Disbursements and Balance on Hand	$ 79,296.95

SCHEDULE "L"

BOARD OF CHRISTIAN EDUCATION

COLLEGE SECTION

Receipts

Received from former Treasurer	$ 165.64
1960-1961 College Sustaining Funds	63,164.87
1960-1961 Appropriation	40,000.00
1961-1962 College Sustaining Funds	319,396.41
1961-1962 Appropriation	49,400.00
Total	$472,126.92

Disbursements

Appropriations:		
Brevard College	$ 9,400.00	
Greensboro College	9,400.00	
High Point College	9,400.00	
Duke Divinity School	9,400.00	$ 37,600.00
N. C. Pastors' School		400.00
9 Scholarships		1,600.00
College Sustaining Funds (1960-1961):		
Brevard College	18,949.46	
Greensboro College	18,949.46	
High Point College	18,949.46	
Duke Divinity School	6,316.49	63,164.87
College Sustaining Funds (1961-1962):		
Brevard College	62,191.35	
Greensboro College	62,191.35	
High Point College	62,191.35	
Duke Divinity School	20,730.45	
Pfeiffer College	20,730.45	228,034.95
College Sustaining Funds (1961-1962) Disbursed 5/31/62:		
Brevard College	19,873.17	
Greensboro College	19,873.17	
High Point College	19,873.17	
Duke Divinity School	6,624.39	
Pfeiffer College	6,624.39	72,868.29
Travel and Meals (Board Meeting)		208.62
Printing		50.00
Total Disbursements		$403,926.73
College Sustaining Funds on Hand (1961-1962):		
Brevard College	5,043.59	
Greensboro College	5,043.59	
High Point College	5,043.59	
Duke Divinity School	1,681.20	
Pfeiffer College	1,681.20	
	$18,493.17	
1961-1962 Appropriation to College Section	49,400.00	
General Funds on Hand	307.02	
Total Balance on Hand		$ 68,200.19
Total Disbursements and Balance on Hand		$472,126.92

SCHEDULE "M"

VARIOUS BOARDS AND COMMISSIONS

Board or Commission	Forwarded	Disbursed	Received	Balance
Board of Lay Activities	$ 2,796.90	$ 677.90	$ 1,200.00	$ 3,319.00
Board of Ministerial Training	1,750.00	2,500.00	2,750.00	2,000.00
Town and Country Commission	4,021.56	14,000.00	17,000.00	7,021.56
Board of Evangelism	2,971.65	5,432.77	4,618.15	2,157.03
Comm. on Christian Vocations	289.42	1,407.28	1,567.08	449.22
Historical Society	495.93	338.75	470.00	627.18
Comm. on Christian Social Concerns	5,900.00	5,900.00	6,500.00	6,500.00
N. C. Council of Churches		3,000.00	3,000.00	
Board of Hospitals and Homes	358.32	703.07	862.57	517.82
Approved Supply Pastors' School	3,000.00	3,000.00	3,000.00	3,000.00
Comm. on TV and Radio	3,173.66	1,488.09	1,533.92	3,219.49
Deaconess Board	269.83	249.96	250.00	269.87
Comm. on Study of Ministry	260.62			260.62
Statesville Conf. Center Bldg.		10,100.00	10,100.00	
Moving Fund	15,854.70	8,280.45	16,351.11	23,925.36
Comm. on Publishing Interests		95.82	200.00	104.18
Comm. on Promotion and Cultivation		379.42	400.00	20.58
Committee on Worship		286.90	400.00	113.10
Totals	$41,142.59	$57,840.41	$70,202.83	$53,505.01

SCHEDULE "N"

FOREIGN MISSION SPECIALS

Receipts

Received from various Charges $11,185.92

Disbursements

Dr. Don A. Cooke, Treasurer $11,185.92

SCHEDULE "O"

CONFERENCE MISSION SPECIALS

Receipts

Received from various Charges ..... $ 9,819.32

Disbursements

To Various Treasurers ..... $ 9,819.32

SCHEDULE "P"

MISCELLANEOUS DUE OTHER FUNDS

Account	Forwardsd	Disbursed	Received	Balance
Children's Service Fund	$	$ 541.69	$ 541.69	$ .00
Children's Home		9,071.81	9,071.81	.00
District Expense Funds		1,963.60	1,963.60	.00
Christian Higher Education		1,445.00	1,445.00	.00
Suspense Items	949.59	2,142.61	1,508.39	315.37
State Withholding Tax	378.96	2,196.77	2,182.07	364.26
Federal Withholding Tax	472.90	6,277.10	6,319.80	515.60
World Communion		1,035.55	1,035.55	.00
One Great Hour of Sharing		2,675.89	2,675.89	.00
Chartered Fund		75.00	80.00	5.00
10% Fund—Board of Missions		4,881.80	4,881.80	.00
Wesley Foundation		125.00	125.00	.00
MYF Funds		30.00	30.00	.00

Rally Day		440.60	440.60	.00
Bishop's Appeal for Africa		558.30	558.30	.00
Cuban Emergency Relief		13,697.01	13,697.01	.00
Office of Methodist Information		8,803.74	9,050 00	246.26
Methodist Publishing House		11,163.62	11,163.62	.00
Totals	$1,801.45	$67,125.09	$66,770.13	$1,446.49

SCHEDULE "R"

GILBERT-LAMBUTH MEMORIAL

Receipts

District	Amount
Albemarle	$ 573.68
Asheville	154.37
Charlotte	2,850.37
Gastonia	604.28
Greensboro	1,234.00
High Point	217.83
Marion	872.05
North Wilkesboro	274.76
Salisbury	821.75
Statesville	310.37
Thomasville	346.49
Waynesville	128.90
Winston-Salem	370.00
Total	$8,758.85

Disbursements

Southeastern Jurisdictional Conference	$8,758.85

SCHEDULE "S"

ANNUAL CONFERENCE EXPENSES

Receipts

Sale of Journals	$ 8,563.75	
Miscellaneous Income	3,605.14	
1961-1962 Appropriation	50,000.00	
1961-1962 Apportionments	16,316.12	
Total Receipts		$ 78,485.01
Balance Brought Forward		44,879.49
Total		$123,364.50

Disbursements

Expenses 1961 Annual Conference		$ 34,708.37
Conference Journals		11,153.93
Conference Auditor		600.00
Secretary's Office:		
Salary of Secretary	900.00	
Assistants and Misc. Expense	433.92	1,333.92
Statistical Office:		
Salary of Statistician	600.00	
Assistants and Misc. Expense	543.88	
District Statisticians	260.00	1,403.88
Treasurer's Office:		
Salary of Treasurer	3,600.00	
Assistants	1,295.00	
Postage, Printing and Supplies	1,897.41	6,792.41

Travel and Misc. Expense		179.43
Area Episcopal Fund Expense		962.14
Insurance		11.48
Methodist Information Office		7,000.00
Elkin Hospital Study		300.00
Total Disbursements		$ 64,445.56
Balance on Hand:		
Reserve for Expenses 1962 Conference	45,000.00	
Working Fund	13,918.94	58,918.94
Total Disbursements and Balance on Hand		$123,364.50

AUDIT

We have examined the books and records of Mr. F. D. Russell, Treasurer of the Western North Carolina Conference, for the Conference Year 1961-1962. Our examination consisted of the auditing procedures which we deemed necessary. In our opinion, the foregoing statements correctly reflect the financial transactions of the Conference for the year 1961-1962 and the cash balances at May 31, 1962.

Respectfully submitted,
GEORGE C. SMITH, C.P.A.
Conference Auditor

Ordered to record, Morning Session, June 8, 1962.

Report B

COMMISSION ON CHRISTIAN VOCATIONS

Every Christian is called to express his faith through the work that will use his capacities in the fullest possible service to God and man. The church needs workers in some seventy professional fields with each opportunity calling for all the ability and dedication a person can pour into it. It is estimated that The Methodist Church will need annally at least 2,400 ministers, 350 in mission service, 250 directors of Christian education, 1,230 college teachers and student religious workers, and 5,000 doctors, nurses, technicians and administrators. The call is for over 9,000 persons a year.

The Commission on Christian Vocations is endeavoring to work with our peaple and our various church organizations in presenting the needs, the call, and the challenge to serve. We know that God's call comes in a variety of ways for He is infinitely resourceful in His way of leading us into His service. The strategic frontiers of the world, in foreign lands and in our local communities, reflect how very much Christian leaders are needed.

Report of Activities

1. During the year we distributed 1000 copies of the directory of church vocations, "Methodist Service Projects 1962." These were sent to the pastors of all charges, and to interested youth and their leaders.

2. In co-operation with Bishop Harmon and the Board of Ministerial Training a conference on The Call To The Ministry was held March 10-11, 1962. This conference was for juniors and seniors in high school and college age students, with the addition this year of a special section for full-time church work.

4. Two pilot projects in guidance and testing were held during March and April 1962. These were clinics to help youth who are high school juniors and seniors to discover those latent possibilities which God has given each person. At the same time they were challenged to give serious thought to an intelligent choice of a vocation in relation to self-fulfillment.

5. We helped to promote "Ministry Sunday."

6. The district directors of Christian vocations did good work in planning and holding district vocation conferences. More than 1,500 young people attended these conferences where they were confronted with the philosophy and challenge of a Christian's life work.

7. Guidance films were loaned to local churches and to district and conference meetings.

The Conference Program

1. We plan to help promote the observance of "Ministry Sunday" that should include a sermon in the local church on "The Call to Preach." This is essential if we are to meet the demands for pastors for our growing church.

2. We recommend the use of a new book, "The Bible and God's Call," as an elective unit for the church school, youth assemblies and WSCS studies. This book came off the press in May and can be secured from the Cokesbury Book Store for 50¢ a copy. This is a study unit on the Biblical foundation of vocation.

3. Our commission will continue to provide pastors with "Methodist Service Projects" and other basic information on church vocations.

4. We will maintain a film library, in the field of church careers, available free for general use.

5. The need for help for our youth in the area of guidance and testing is under study. A special committee is working in this field.

6. We are working with the Methodist Student Movement in helping our college students accept the challenge of church careers.

7. In co-operation with the Board of Education the call to church vocations will be presented in our youth assemblies.

8. The Board of Education, through our church school literature, is helping greatly in presenting the summons of the church. Study units, "Kit" and "Round Table" are presenting vocation—the call of life. The use of these resources is encouraged.

On The District Level

1. A district committee on Christian vocations should be organized.

2. Include a session for local church committees on Christian vocations in the district vocations conferences or at some time during the year.

3. Encourage the distribution and use of the new revised edition of "My Call To Preach" and other literature related to church careers.

4. Foster the inclusion of full-time church work in career days in the high schools.

Objectives for the Local Church

1. Name a committee on Christian vocations at the fourth quarterly conference.

2. Help parents to realize the important role they can play as Christians in creating a home atmosphere conducive to the making of decisions favorable to full-time church work.

3. The National Family Life Conference to be held October 19-21, 1962 in Chicago will have a special section on Christian vocations. The delegates to this conference can bring back much to the local church.

4. The committee should furnish literature, relative to church careers, to our youth. Literature may be secured from the Interboard Office at P. O. Box 871, Nashville 2, Tennessee.

5. The local committee should counsel with, keep a record of, and give special recognition to youth committed to church vocations.

JULIAN HOLMES, Chairman
DOUGLAS CORRIHER, Secretary

Adopted: Morning Session, June 7, 1962.

Report C

COMMISSION ON MINIMUM SALARY

I. Composition and Purpose

A. The Commission on Minimum Salary of the Western North Carolina Conference shall be composed of the Executive Committees of the Board of Lay Activities, the Board of Missions and the Commission on Town and Country Work, two district superintendents appointed by the Bishop and two district lay leaders, appointed by the Conference Lay Leader.

B. The Commission shall study all matters pertaining to the Minimum Salary Programs, prepare reports and make recommendations concerning policy, procedure and schedule of payments to be adopted by the Annual Conference.

II. Goals for the Quadrennium

A. That the number of pastoral charges receiving Minimum Salary Funds be decreased by a program of promotion and cultivation whereby:

1. Each charge receiving Minimum Salary Funds would have as its minimum goal

a full pastoral load, consisting of a sufficient number of members not only to pay a full and adequate salary but also to carry out a well-rounded program and qualify for a full-time pastor.

2. Each charge would set as its goal a salary of not less than $5,000 with World Service and Benevolent support in proportion.

B. That the Minimum Salary Schedule be increased $100 in each category for each accumulated average increase of $200 in pastoral support reported by the combined charges receiving Minimum Salary Funds.

III. Policies

A. Each pastoral charge receiving Minimum Salary Funds shall develop a sound financial program, which shall include an every member canvass.

B. Each pastoral charge to receive Minimum Salary Funds shall be required to make application at the Fourth Quarterly Conference for funds with which to supplement the pastor's salary for the following year, one copy each for the district superintendent, the conference commission on minimum salary, the recording steward, and The Duke Endowment (if necessary).

The application shall be submitted by the district superintendent to the Commission on Minimum Salary not later than May 15. The blanks shall provide space for salary and travel paid by the charge both for current and the ensuing years. Additional space will provide for: (1) The name and address of the pastor, conference status, and years of service to be filled in by the district superintendent after appointments are made. (2) The amount(s) to be paid the pastor by Minimum Salary and/or other funds, to be filled in by the Commission on Minimum Salary after appointments are made.

C. An expense account or other monetary compensation provided the pastor by the local pastoral charge shall be counted among the total resources making the total minimum received by the pastor.

D. The payments from Minimum Salary Funds shall not exceed the schedule adopted by the Conference, except in the case of newly established congregations, in which case the local congregation shall increase each year its contribution to the pastor's salary by an amount equal to 25% of the amount paid by the Commission on Minimum Salary the first year, so that at the end of four years the local congregation will be fully self-supporting. Minimum Salary Funds shall not be used to pay more than 75% of the pastor's salary the first year in newly established congregations.

E. In newly established congregations, Minimum Salary Funds may be used to supplement the salary up to $4,600 with an increase of $100 per year, if needed, for not over three years, provided (1) that within the conference year the total amount spent for this purpose shall not exceed 8% of the total minimum salary gross collected during the preceding conference year; (2) that the pastor appointed shall have had proven experience, including one or more successful pastorates; and (3) that the church will be able to pay the full salary within four years.

F. Each charge receiving Minimum Salary Funds is requested to increase the pastor's salary by an amount equal to 20% of the Minimum Salary Supplement so that at the end of five years it will be completely self-supporting. Any charge not complying shall be referred to a joint meeting of the Cabinet and the Commission on Minimum Salary for special action.

G. If a charge does not fulfill the requirements set forth in any of the above recommendations, a full study shall be made and plans developed, in co-operation with the Commission on Town and Country Work, for a long-range development program, which may include:

1. Enlarging the charge to give more strength, numerically and economically.
2. The use of a part-time supply pastor.
3. The use of lay leadership.
4. Development of a co-operative program such as the Larger Parish or Group Ministry.

H. A district superintendent planning a division of a circuit or other rearrangement that will involve the use of minimum salary funds, shall consult with the Commission on Minimum Salary before the session of the Annual Conference at which the division might occur.

1. The plans for the division or rearrangements shall be presented before the session of Annual Conference to the Commission on Minimum Salary for approval.

2. A newly created charge from division or rearrangement shall pay at least 80% of the total salary and reduce the supplement not less than 25% per year, thus assuming the full salary in four years.

3. The plans for division or rearrangement shall be based on the following principles, set forth in Report No. 2 of the Commission on Town and Country Work, 1954, page 116:

a. The proposed charge should have a membership which will be large enough to pay a salary that will be at least as much as the schedule of minimum support of the conference, at the prevailing rate of per-member giving for these purposes the previous year in the conference, or that the constituency of the proposed charge shall agree to provide a salary amounting to at least the schedule of minimum support.

b. The proposed charge should be served by a trained minister.

c. In composing a charge, the number of members to be served as well as the number of churches should have primary consideration.

d. The charge should be constituted with respect to community boundaries and economic and social trends.

I. Any charge that pays less than 75% of the total salary must be referred by the district superintendent to the Commission on Minimum Salary for special action and approval.

J. Minimum Salary Funds shall not be used to pay the salary of an executive secretary of a district or county mission society, except where such an arrangement now exists, and in such cases, the district or county mission society shall adopt a program whereby the amount paid by Minimum Salary will be reduced by at least one-fourth each year, so that at the end of the fourth year, the district or county mission society assumes full support.

IV. Recommendations

A. That the Commission on World Service and Finance approve an apportionment of 3% of the amount raised by the charge the preceding year on Items 46, 47, and 49 of the Pastor's Report.

B. That the schedule for the ensuing year be as follows (unless increase as provided in IIB above warrants increase):

1. STUDENT PASTOR AND OTHER PART-TIME PASTORS: On an adjusted basis; up to $3,100.00. This schedule, as is the schedule for newly-organized churches, has been provided for the district superintendent.

2. RETIRED SUPPLIES: On an adjusted basis: If the total amount received from the pastoral charge and the Board of Pensions is less than $4,500, the Minimum Salary Fund will supplement the salary up to $4,500, provided that the total of the amounts paid by the pastoral charge and the Minimum Salary Funds does not exceed $2,900.

3. FULL-TIME MINISTERS	Single	Married
Supplies	$3,100	$3,300
Approved Supplies	3,300	3,500
Probationers	3,500	3,700
Members of Conference	3,700	3,900

4. SUPPLEMENTS: "Years of Service:" Full-time Supplies (except Retired Supplies), $75 for each FOUR full years of service up to 24 years. Conference Members and Probationers, $100 for each FOUR years of service up to 24 years. The "Years of Service" accredited by the Board of Pensions at the time of Annual Conference shall determine the basis of payment for "Years of Service" Supplement throughout the conference year.

"Dependent Children:" All full-time ministers (including Student Supplies) receiving Minimum Salary Funds: $100 for each dependent child up to SIX children. The number of dependent children at the time of appointment will determine the basis of payment for "Dependent Children" Supplement, throughout the Conference Year. "Dependent Children" are defined: (1) Single. (2) Not over 18 years of age, or undergraduate in college and the parents furnish more than half the support. (3) Exception: Handicapped persons who are not capable of self-support.

All payments shall be based on either "Years of Service" or "Dependent Children," whichever is greater, but not on a combination of the two.

ROBERT M. SMITH, Chairman
M. WILSON NESBITT, Secretary

Adopted: Morning Session, June 8, 1962.

Report D

COMMISSION ON PROMOTION AND CULTIVATION

On the edge of the University of Chicago there is a noted sculptured work of Lorado Taft. It is called "The Future is Now," and represents a popular conception in reverse: "Time Stands Still; It is Humanity that Passes." It is said that one can feel the message of this great work of art: "The Past is Gone, Tomorrow Never Comes—For Tomorrow is Now."

This is the spirit of our time. We have been caught up into a world revolution of great dimensions. Will the church meet it and do its part to direct it away from catastrophe to a time of advance and growth?

The world looks to the church as never before. The Methodist Church must do its part to mold the thought of men along creative and constructive lines. If the church does not have a part in the molding the mind of man, then Communism will.

Undergirding the Great Benevolent Causes

The Methodist Church is world-wide in its service and responsibility. It truly believes that "the world is our parish." To be equal to this task it must find funds with which to operate. Only as every church gives its people an opportunity to share will we meet the needs of this great hour.

One Great Hour of Sharing

While our record in this area is good, it can be a lot better. 632 churches did not take an offering last year in this area. 148 churches gave less than $10. We sincerely hope that our people in every church will at least be given an opportunity to share in this offering. Sharing is vital to the work of God's Kingdom. The office on Promotion and Cultivation will be happy to furnish every church with the materials for this offering.

Let us bear in mind that the office of Promotion and Cultivation is now at 1200 Davis Street, Evanston, Illinois. It is the hope of your commission that our conference will lead all Methodism in this offering.

Race Relations Day

Our conference should do a better job in its Race Relations offering. We have in Bennett College at Greensboro a great college for Negro women. Let us bear in mind that every dollar given to Race Relations Day offering will go to this fine Methodist college and help some worthy young woman. Perhaps no investment will bring greater rewards than an investment in youth. 649 churches gave nothing to Race Relations Day, and 258 gave less than $10 last year.

Methodist Student Day

It is gratifying that more and more of our churches are placing emphases on our youth program. Methodist Student Day should be a red-letter day in the life of our churches when the youth will take over one of the Sunday services.

Through this service, young people may hear again the call of Christ to full-time Christian service. Through this offering, we can help worthy Methodist youth go to college who otherwise might not be able to go. 791 churches in our conference did not give anything to this important offering. It is the hope of your commission that every church will observe this important day and take a special offering.

Methodist Committee on Overseas Relief

Many of our churches designate the communion offering for M.C.O.R. How fitting it is when we commune to bring an offering to the altar for those in need. Too many of our churches did not participate in M.C.O.R. last year. If we could see our M.C.O.R. dollar as it goes out to feed the hungry and relieve the distressed, the people would become more excited about giving to this important and vital cause. Our great conference did an excellent job in this area, but let us bear in mind that 546 churches did not take an offering last year for M.C.O.R.

TRAFCO

Our Commission on Television, Radio, and Films needs the support of every church in our great conference. Never before have radio and television been making such appeal as today. If the church is wise, it will use this media insofar as it can to put over its great message. TRAFCO needs money and we must feel keenly our responsibility in this area. It is regrettable that over a thousand churches in our conference last year had no part in this important offering. We believe that our church can improve in this area.

Church School Rally Day

Our church conference has given splendid support through the years to the Board of Education. We rejoice over the great program of this board. But let us bear in mind that this board could extend its fine services if it had more funds. 636 churches in our conference did not participate in the Church School Rally Day offering. We sincerely trust that every church will take this offering and help our Board of Education.

Resources for Promotion

The World Service leaflets tell a story monthly to our people. Is your church using this free material? You can have a standing order with the Commission on Promotion and Cultivation in Evanston, Illinois. Let your people see these leaflets and they will be better informed Christians and become more responsive to all the Methodist benevolent causes.

The Methodist Story

The Methodist Story is published monthly. It is one of the outstanding magazines for program-building that The Methodist Church has today. We believe that every church should carefully use it. This magazine is a program-building journal of the first order. Your Commission on Promotion and Cultivation recommends that it be used in every commission in your local church. We believe that this magazine can be a source of inspiration and information for our churches.

Audio-Visual Materials

Your Commission heartily recommends the following materials which can be used effectively in your local church. These materials are available through the Office of Promotion and Cultivation, 1200 Davis Street, Evanston, Illinois.

EYES THAT SEE, a 38-minute, 16 mm. sound motion picture, black and white. World Service motivation.

A TIME FOR SHARING, filmstrip, 12. min., sound, color. Tells the story of One Great Hour of Sharing and the reason for Methodist participation.

WILL YOU BE THERE?, filmstrip, 12 min., sound. Tells of the Fellowship of Suffering and Service.

A SHARE IN LEADERSHIP (Crusade Scholars), filmstrip, 20 min., sound, color. Shows the program at work.

THE FUTURE IS NOW, audio-visual packet, designed to lead local church commissions, congregations, to see World Service as a basic factor and to provide discussion of what World Service means.

Filmstrips: (with records)
TWINS IN TIME (Education)
LOST IN THE CROWD (Membership and Evangelism)
THE SYSTEM AND SAM SMITH (Missions)
SEND ME, I'LL GO (Stewardship and Finance)
THE CUT OF TRUTH (Christian Social Concerns)
TRIP TO THE GREEN PLANET (Children)
FANTASTIC JOURNEY (Total World Service) Order separately at $4.
Set of seven filmstrips, including FANTASTIC JOURNEY, $16.50

Stewardship Workshops

The Commission on Promotion and Cultivation is eager to see our conference explore more deeply than ever before the possibility of having district stewardship workshops. In these workshops a careful study would be made of the Every-Member Canvass, the importance of tithing, and other phases of Christian Stewardship. We believe our great Board of Lay Activities could lead this movement.

Your Commission on Promotion and Cultivation would recommend that these workshops be conducted on a district-wide basis early in the calendar year so that churches planning stewardship campaigns would benefit from them.

The Continuing Advance

It is gratifying to the Commission on Promotion and Cultivation to see our conference take its place among the leaders of Methodism in World Service giving and Advance Specials. This great advance reflects the leadership of our bishop, the Board of Missions, our superintendents, as well as our ministers and lay people. We heartily commend our great conference in this outstanding achievement.

What Our Conference Gave to These Causes, 1960-61

One Great Hour of Sharing	$25,480.00
Fellowship of Suffering	27,220.00

Race Relations	10,056.00
TRAFCO	2,248.00
Methodist Student Day	6,446.00
Church School Rally Day	14,103.00

Churches Giving Nothing to These Causes

One Great Hour of Sharing	632
Fellowship of Suffering	546
Race Relations	649
TRAFCO	1138
Methodist Student Day	791
Church School Rally Day	636

Think What Might Have Been

Your Commission on Promotion and Cultivation has a deep sense of disquietude when it realizes that so many of our churches did not participate in these great causes. Perhaps never in the history of our Methodism have the needs been so acute and great. In a time like this we must not fail our Christ. We believe that these causes need to be undergirded by every Methodist Church in the Western North Carolina Conference. Think what the record might have been if every church had taken an offering.

To give our Methodist people an opportunity to do something in these fields is to stimulate their giving and bless their lives. Only as we give do we live. Only as our Methodist people share will they know the joy of Christian living.

Our Methodist people should be informed of the great needs which circle the globe. We believe that if they truly know about the needs they will respond; but, unless we tell them the story, they will not respond.

We must dramatize in every way possible the great benevolent causes of The Methodist Church. The benevolent causes are the lifeline of the church. To fail these causes is to fail our Lord who said: "Inasmuch as ye did it unto the least of these, my brethren, ye did it unto me."

A Time of Greatness

The quadrennial emphases committee of the Council of Bishops declares that "The Methodist Church sets its mind, heart, and energies to renew springs of faith and to engage in spiritual discipline and discovery and to make Jesus Christ the Lord of every phase of life." This is a mandate from our General Conference. Let us march in the ranks of our Lord during this coming year. Let our church rise up in all of its greatness and power and do the work which God has given us to do.

CECIL G. HEFNER, Chairman
HORACE BOLICK, Secretary

Adopted: Morning Session, June 7, 1962.

Report E

TELEVISION, RADIO AND FILM COMMISSION

Your Television, Radio and Film Commission calls upon each Western North Carolina Methodist to consider the vast opportunities before the church in the field of mass communications and audio-visual education. We make the following report on the activities of the commission during the past year.

District Workshops were held in 10 of the 13 districts within our Conference. In these workshops it was our purpose to acquaint church leaders with the work of the commission. A concentrated effort was made to acquaint our people with the Radio-TV Ministry Fund and to seek the support of every Methodist in this cause.

The new Methodist children's television series, "BREAKTHRU," was introduced to our Conference through the facilities of WFMY-TV, Greensboro. This series consists of 13 programs aimed at interpreting the Christian faith to children. An extensive organization was set up to reach every home in the viewing area. We have found the series well received by parents and children alike.

Plans are now underway to place in every TV market area programs produced by the Radio-TV Ministry of The Methodist Church. Time, dates and stations will be announced as they are available. Our particular concern is to place the children's series so that it may be seen in every home in our Conference.

Your Commission makes the following recommendations:

First, we call upon every church to support the Radio-TV Ministry Fund. This

money is used entirely for the production of radio and TV programs. Many churches will want to take a special offering for this cause while others will want to place this in their budgets. The suggested goal is 10¢ per member. The money should be sent to the Conference Treasurer.

Second, we heartily recommend the courses on Audio-Visuals now being presented in many of our Leadership Training Schools. New opportunities are available to the local church in this area. The commission will be happy to confer with leaders of local churches in these matters.

Third, many local radio and television stations stand ready to use Methodist programs as they are made available. Your commission would appreciate information that concerns the needs of these stations. We will be happy to supply any resources we have to meet these needs.

ERNEST A. FITZGERALD, Chairman
GENE H. LITTLE, Vice-Chairman
DON A. PAYNE, Secretary

Adopted: Morning Session, June 7, 1962.

Report F

COMMISSION ON TOWN AND COUNTRY WORK

The Commission on Town and Country Work is glad to have served the Conference the past year in the following ways:

The report of the Parsonage Study Committee in the 1961 JOURNAL was published in leaflet form entitled **The Parsonage Home.** It was distributed to the pastors and has been used widely.

Charge boundary studies were made in the Greensboro and Marion Districts as requested by the District Superintendents.

At the request of the Commission on Minimum Salary a study was made of Charges receiving Minimum Salary Supplements. The results of the study were reported to the Bishop, the Cabinet and the Commission on Minimum Salary. The pastors and chairmen of the local church Commissions on Stewardship and Finance of the Charges receiving supplements were contacted in an effort to help these Charges reach an adequate pastoral support.

A study of Methodism in Randolph County was conducted with the cooperation of the Department of Research and Survey of the Division of National Missions.

Maps showing the areas of Methodist service were made. They have been used by the Board of Evangelism and a number of other agencies and individuals.

Cooperation is given to the Town and Country Commission of the North Carolina Council of Churches, of which Rev. W. W. Blanton is chairman. This cooperation was given through the Committees on Migrant Work, Rural Church and Christian Rural Overseas Program. The Conference was represented at the Rural Church Seminar at Raleigh on May 21-23, 1962.

Workshops on the Work of the Ministry were held in the Albemarle and Waynesville Districts. Four consultations concerning their pastoral work were held with student pastors at Pfeiffer College and with a number of beginning ministers in their Charges. Similar consultations have been held with those in group ministries.

The first annual Orientation Tour of our Conference institutions was made by beginning ministers April 24-26.

Training for local church leaders was provided in the Asheville, Statesville and Thomasville Districts.

The Methodist Rural Fellowship has engaged in two significant programs: At Annual Conference in 1961 the Honorable L. Y. Ballentine, North Carolina Commissioner of Agriculture, spoke to the luncheon meeting. A retreat was held at Mocksville, November 27-28, 1961. A large attendance participated in the program which was centered on the Appalachian Studies. Dr. W. D. Weatherford, Director of Studies, and Dr. Harold S. Huff, new Director for the Department of Town and Country of the Division of National Missions, were present and addressed the retreat.

Three college girls served a total of eighteen weeks under the Student Summer Service Program during the summer of 1961. Their work was principally with children and youth. This work is made possible by the Conference Woman's Society of Christian Service.

Contact is maintained with the nine group ministries in the Conference. They are:

Avery County, Cherokee County, Clay County, Creston-Green Valley, Denton Area, Macon County, Mount Airy Larger Parish, Weaverville Area and Yancey County.

Cooperation is given the six Rural Church and Community Workers, supported by the Woman's Division of Christian Service, who are appointed to serve the Conference: Miss Vera Falls, Cherokee; Miss Laura Wells, Clay County; Miss Carolyn Thorne, Denton Area; Miss Virginia Miller, Macon County; Miss Anita Benoy, Mt. Airy Larger Parish, and Mrs. Arthelia Brooks, Yancey County.

The observance of Harvest Festival and Rural Life Sunday is promoted.

We would express the gratitude of this Conference for the assistance being given by the Duke Endowment in building and maintaining our rural churches.

For the ensuing year we make the following recommendations:

1. That careful consideration be given to items 1 through 4 of the recommendations made by this commission in 1961, and that a serious effort be made to implement them.

2. That the Conference support the annual Church and Community Workshop at Emory University, the first Rural Church Clinic at Duke University and the Appalachian Area Study Conference to be held at Lake Junaluska, August 22-29, 1962.

3. That the administrators, pastors and local churches in the Waynesville, Asheville, Marion, North Wilkesboro and Winston-Salem Districts make a thorough study of LIFE AND RELIGION IN SOUTHERN APPALACHIA by W. D. Weatherford and Earl D. C. Brewer, and seek to use the information it contains for making a fresh and more effective approach to their work.

4. That adequate preparation be made for the participation of the Conference in the fifth National Methodist Conference on the Church in Town and Country to be held at Minneapolis, Minnesota, July 9-12, 1963.

5. That a program designed to give training in churchmanship to local church leaders in town and country churches be inaugurated.

6. That more Advance Specials be directed to the Hinton Memorial Rural Life Center at Hayesville.

7. That this Conference join with the North Carolina Conference in assigning permanent numbers to all Methodist Churches in the Conference, and that these numbers be carried in the statistical reports in the JOURNAL following the names of the churches; and that this numbering be alphabetical before the 1960 session of the Annual Conference and chronological thereafter.

8. That this Conference give its support to the Christian Rural Overseas Program, the Migrant Work and the Rural Church Committee of the Town and Country Commission of the North Carolina Council of Churches.

9. That continued emphasis be placed on the use of the Lord's Acre-Lord's Hour Plan as a means of stewardship, worship and evangelism.

10. That Garland R. Stafford be appointed Executive Secretary of the Commission for the ensuing year.

E. H. LOWMAN, Chairman
A. W. WELLONS, Secretary

Adopted: Afternoon Session, June 8, 1962.

Report G

COMMISSION ON WORSHIP

Reports from every section of the country indicate that there is a fresh awakening of man's longing to enter into the true experience of worship. Such desire places upon the Church the responsibility for providing guidance in the satisfaction of man's deepest needs.

We recognize that throughout all time God has heard and hears the prayers of those who seek Him in sincerity, and that Christian worship is the thankful response of sinful children to the holy, forgiving Father, into whose living presence they enter in their Saviour's Name. Corporate worship is the natural expression of our incorporation into the family of Christ. The chief mission of the Commission on Worship is to help our churches meet this need.

Let us not forget that the inner life of worship becomes incarnate in words and acts, and the wordless speech of architecture, music, and the other arts; that a true and deep experience of corporate worship is not only an essential preparation for evangelistic witness, but is in itself no unimportant part of witnessing to the fellowship of the Gospel.

Although numbered as the youngest of our Conference commissions, the Commission on Worship submits the following summary of its year's work, followed by certain recommendations for the coming year.

I. Achievements

1. In order to encourage the trial use of the Revised Order for the Administration of the Lord's Supper, the Commission had a supply of bulletin inserts printed. Many of our ministers have purchased a number of these inserts and are using them in their churches. Free sample copies have been distributed to all ministers attending this session of Annual Conference. Additional copies may be secured from the secretary of the Commission, the Reverend R. Harold Strader, at four cents a copy or at the special conference rate of $3.75 per hundred.

2. In cooperation with the Board of Education, the Commission on Worship took part in the Music-Worship Institute which was held in Myers Park Church, Charlotte. Dr. James May, of the Candler School of Theology, was invited by the Commission to speak on the subject of worship. The institute closed with the celebration of Holy Communion.

3. The Commission on Worship contributed to the Jurisdictional Fellowship Newsletter, and the chairman served on the Bishop's Committee on Architecture, and as consultant to the Hymnal Committee of the General Conference Commission on Worship.

II. Recommendations

1. As we plan for the coming year we strongly urge that courses in both Worship and Music in Christian Education be made available in leadership training schools. A course on Worship recently offered in the Cabarrus Training School, taught by Dr. James May, met a real need in the lives of everyone who enrolled in the course.

2. The Commission also feels that a Commission on Worship on the local church level can contribute immeasurably to the cultivation of "beauty, dignity, and meaning in the worship experience of the church." It is earnestly recommended that such commissions be constituted in all of our churches, both large and small.

3. The Commission offers its services to the bishop, the district superintendents, and ministers in setting up and/or conducting workshops in worship, and in planning special orders of worship for conference, district, or local church services. District-wide workshops would offer an opportunity for studying the evangelistic and liturgical opportunities connected with the use of **The Methodist Hymnal** and the **Proposed Revisions for The Book of Worship,** covering such subjects as: (a) the Order of Worship, (b) the Order for the Administration of the Sacrament of Baptism, (c) the Order for Confirmation and Reception into the Church, (d) the Order for the Administration of the Sacrament of The Lord's Supper or Holy Communion, (e) the Order for the Service of Marriage, (f) and the Order for the Burial of the Dead.

Respectfully submitted,
JAMES B. McLARTY, Chairman
ORION N. HUTCHINSON, JR., Vice-Chm.
R. HAROLD STRADER, Secretary

Adopted: Morning Session, June 7, 1962.

Report I

BOARD OF CHRISTIAN SOCIAL CONCERNS

The following statement from The Discipline expresses the guiding purpose of the Conference Board of Christian Social Concerns: "Through all of its history Methodism has sought to relate the gospel which it has preached to the life of its members and to the communities in which they have lived." (The Discipline, Par. 1516).

Organization

The Board is organized into three divisions of equal size and strength. They are: Division of Human Relations and Economic Affairs, Reverend Julian Lindsey, Chairman; Division of Peace and World Order, Reverend H. C. Young, Jr., Chairman; and The Division of Temperance and General Welfare, Reverend Leon Stubbs, Chairman. The reports that follow are submitted by the chairmen of these groups.

HUMAN RELATIONS AND ECONOMIC AFFAIRS

It might appear to the observer that the Committee on Human Relations and Economic Affairs has concerned itself primarily with the matter of improved race relations.

This is intentional, even though there is an awareness of an interest in the many other concerns in human relations and economic affairs. The committee, after careful thought, formulated opinions that were presented to the Planning Session for Conference Boards in the fall of 1961. The opinion of the committee is that these positions should be revealed to the entire Conference in the hope that so doing will motivate a more Christian approach to racial understanding.

The committee recommends that the following things be done to implement our desire to move toward the integration of the church in keeping with the position defined in the Discipline: "To discriminate against a person solely upon the basis of his race is both unfair and unchristian . . ."

1. That the local organization of The Woman's Society of Christian Service establish communication with similar groups in the Central Jurisdiction churches, and help to organize societies or strengthen those in existence.

2. That Commissions on Education in local churches establish communication with churches of the Central Jurisdiction with the offer for giving assistance with any needed area of Christian education.

3. That all Methodist churches be invited to training conferences within the districts, and to participate in leadership training schools.

4. That we concentrate upon accomplishing full integration at Lake Junaluska and other such places where Methodists in large numbers representing the total church are accustomed to assembling.

5. That the Conference Board of Christian Social Concerns meet, within the next year at the latest, with the comparable Board of the North Carolina Conference of the Central Jurisdiction.

The committee continues to feel much concern about the fact that numerous of the hate groups operating in our country are heavily peopled by Methodist laymen who are camouflaging strong segregation stands under the guise of group action that is supposedly dedicated to patriotism. We implore our church leaders to expose these groups in every way, and to appeal to our laymen for rejection of membership in such groups.

In order to further promote equality of all men in the social and economic structure, we urge our churches to re-examine their attitudes toward media that should apply in non-discriminated fashion to all citizens, viz., transportation, housing, eating places, employment practices, voting rights, and others. This will become the only method by which discrimination on obviously superficial basis will be ended.

We commend the railways and other transportation agencies which have made their facilities available to all people, regardless of race, and those industries that no longer discriminate against employees and potential employees because of race. Letters of commendation will be sent to those agencies and industries of which we know where these standards are inaugurated and applied.

The Division on Human Relations and Economic Affairs holds the opinion that a strong indication of support from the Cabinet of the Western North Carolina Conference, for ministers and laymen of the Conference who approach the matters of race relations in a courageous and intelligent manner, would be conducive to a more inclusive and determined effort in our churches and communities.

We further recommend:

That because of the unusual interest exhibited by the state of North Carolina in foreign tourist trade, we heartily recommend that all banks, hotels, restaurants, and other business establishments directly connected with the traveling public, be alerted to the Christian principles involved in dealing with peoples of other countries and cultures. Local ministers might render great community service by dealing with this in sermons.

Because of the spiritual needs of exceptional children in the field of education and development, we urge increased interest in this area by the Commissions of Christian Social Concern in all local churches.

Because we feel that gainful and satisfying employment is the best therapy for the handicapped person, and because of their economic need, we recommend that the members of The Methodist Church give careful consideration to the employment of these people; and that this shall apply also to persons whose emotional stability has been restored, as well as those who have undergone reorientation in corrective institutions.

Indications of Sound Progress

The Louisville Orientation Conference in the spring of 1961 suggested the creation of Regional Councils on race. Thirty-nine regions were designated with the Western North Carolina Conference being one of the geographical regions. The intent of the councils is to formulate and implement all possible methods of improved race relations

between Methodists of the Central and other jurisdictions of the church. A planning meeting was held in September when representatives were called to meet with Dr. Dudley Ward, of the Board of Christian Social Concerns. A considerable amount of exploratory work was done with a conclusion being reached that the intention of the regional council might better be served by extending procedures already initiated. In High Point, at the time of the Conference Workshop, in February, a decision was made to move forward in accomplishing the intention of the regional organization by the joint sponsorship of future workshops and other such enterprises by the Western North Carolina Conference and the North Carolina Conference of the Central Jurisdiction, a part of which is in the geographical confines of the Western North Carolina Conference. This plan was unanimously approved by delegates present from both Conferences and met approval on the part of Bishop Nolan Harmon who was present at this meeting. Implementation of the plan has already begun inasmuch as the Western North Carolina Conference and the North Carolina Conference of the Southeastern Jurisdiction and the North Carolina Conference of the Central Jurisdiction are working together on a convocation planned for the spring of 1963.

During the year, there have been a number of occasions when the Committee on Human Relations and Economic Affairs has met with representatives of the North Carolina Conference of the Central Jurisdiction in a most pleasant and mutually helpful manner. Walls of misunderstanding are beginning to crumble both in a general way and in specific situations too numerous to mention. More and more local churches are showing interest in courses of training schools on Christian Social Concerns and there is increased interest in strengthening the work of the Commission on Christian Social Concerns. Suffice it to say that the atmosphere is changing. Progress here is slow, but it is taking place. The signs are all about that Methodists are more inclined than ever to consider seriously their mandates under God concerning people of all races.

PEACE AND WORLD ORDER

This Division is charged with the responsibility of representing our Annual Conference, assisting in preparing our Conference policy and program, giving direction to the work of District Directors and encouraging the thought and action of local church commissions in regard to the following issues: American Foreign Policy, the United Nations and Related International Organizations, Disarmament and Nuclear Weapons Control, Space Control, Foreign Aid, Tariffs and Trade, Immigration and Naturalization, Military Policy and Conscription Legislation, Conscientious Objectors and the Draft.

Two of the above issues have been of exceptional concern to the Division this year.

(1) Early in the year there was a crisis in the UN at the time of the death of Dag Hamarskjold. The UN has faced a series of crises ever since. In mailings to the District Directors, the Division made an effort to preserve calm thinking among our people, and to encourage letters of support to proper officials of the UN and our government. Letters of support also were sent by the Division to the President, the Secretary of State and others. Much attention has been given to UN matters during the year.

(2) The Division made a great effort to arouse the support of our people for the Congressional Bill authorizing a "United States Agency for Disarmament and Arms Control." Letters from the Division, from District Directors and from local pastors were a helpful influence in the passage of this bill.

The Division has given wide publicity and promotion to the "Race for Peace" in the Methodist Church, encouraging our people to pray, read, give and be used in the cause of peace. A gratifying number of local churches have participated in this peace race.

Other work of the Division this year is listed.

1. Participation in the S. E. Jurisdictional Briefing Conference, Sept. 12-14.
2. Conference-wide support of World Order Sunday, Oct. 22; U.N. Day, Oct. 24; and UNICEF, Oct. 31.
3. Added new films in the area of Peace and World Order to the free loan library of the Board, these films for the use of local churches.
4. Mailed material to local church chairmen requesting it.
5. Supported the Mock U.N. Assembly at Chapel Hill.
6. Participated in our Conference School on Social Concerns, Feb. 19-21.
7. Mailed copies of "Concern" dealing with the "China Question" to all N. C. Senators and Representatives with a cover letter.
8. Participated in several meetings designed to strengthen the ties of our Board with the N. C. Conference Board.
9. Gave support to the World Affairs Conferences at Blue Ridge and Chapel Hill.

10. Made plans for the seventh United Nations Seminar for youth of our Conference. Eighty of our finest youth will leave for this Seminar on June 11.

11. Requested the President of the U. S. to exhaust all other possibilities before resuming atmospheric testing of nuclear devices; and assured him of the prayerful support of our people, regardless of his decision.

12. Participated in executive sessions and full sessions of the Board.

13. Made presentation to the Bishop's Planning Conference in Charlotte.

Recommendations

1. Participation in the S. E. Jurisdictional Briefing Conference on Christian Social Concerns at Lake Junaluska, the World Affairs Institute at Blue Ridge and the Conference on World Affairs at Chapel Hill.
2. Observance of World Order Sunday, UN Day, and the UNICEF program.
3. Sponsorship with the Conference Youth Council of the eight UN.
4. Promotion of Methodist Scholarship Program for foreign students.
5. Continued emphasis upon the "Race for Peace."
6. A statewide Convocation on Christian Social Concerns.
7. Support of the new UN Church Seminar in New York.
8. Support of Mock UN Assembly at Chapel Hill.
9. More frequent Divisional meetings to discuss vital world issues, and to plan effective action.
10. Further cooperation with the North Carolina Conference and with the Central Jurisdiction in all effective ways.
11. Preparation of more divisional members to speak at various meetings across the Conference.
12. The use of "Concern" in our local church commissions.
13. That all Methodists express their views on world issues to their congressional representatives, other appropriate leaders, and to newspaper editors.
14. That local church commissions study the booklet, "None Shall Make Them Afraid."

TEMPERANCE AND GENERAL WELFARE

The Division of Temperance and General Welfare of the Western North Carolina Conference Board of Christian Social Concerns continues to lift up the high standard of "Total Abstinence" as the best solution to the beverage alcohol problem and the many other social evils closely allied with it. There is no compromise with an evil which disregards human personality and has such devastating effects on mind, soul, and body. The alcohol culture pattern, which has been steadily growing for many years, needs to be broken. It is high time that the amount of advertising in movies, television, newspapers, and magazines be curtailed; that the per capita consumption of alcoholic beverages be decreased; and that the alcohol-free way of life through personal commitment, education, rehabilitation, and legislation be promoted in every area of community life.

The malt beverage industry through a relentless campaign of advertising would lead the public to believe that the use of alcoholic beverages is also inevitable. That same industry would say that efforts at prohibition are doomed from the start and that the only alternative is legalized control. That industry would say that it is the "abuse" of alcohol rather than the "use" of alcohol that is the problem. We Methodists believe that there are alternatives to the use of alcoholic beverages and the legalized control of beverage alcohol. We look on legalized control as a compromise of Christian principles. We recall the words of the prophet Habakkuk who said in 2:12: "Woe to him who builds a town with blood, and founds a city on iniquity!" Money derived from the sale of alcoholic beverages is blood money. 250,000 alcoholics die every year. Those who are deceived by the profit motive, or by the delusion that legalized control eliminates gangsterism and bootlegging should look at the statistics. Gangsterism and bootlegging have grown to fantastic proportions in our time, and it costs $1.50 to $7.50 to reclaim lives for every $1.00 profit from legal sales. There are those today who would believe that gambling should be legalized. Gambling is now a forty billion-dollar problem in the United States each year. Again the appeal to the public is how much legalized control would save in taxes and eliminate the outlaws. The outlaws would merely become inlaws, if they had their way. Some even say that the national debt might be carried by the proceeds. Is there an alternative?

We as Methodists believe that there is an alternative position to compromise. Legalized evil is not the only end in sight. We believe that personal commitment to the principles for which Christ died is eternally the answer. It is the firm conviction we

have that anything which lessens a man's awareness of his God and his fellow man is wrong and is to be condemned.

We see the church as the loving channel of God's grace and the chosen instrument of his reconciliation and love. We also recognize our call to be the church militant. We will continue to proclaim that there are Christian alternatives to organized evil that would cause our great nation and church to crumble from within.

Activities

1. The Division on Temperance and General Welfare was well represented at the Southeastern Jurisdictional Briefing Conference held at Lake Junaluska, Sept. 12-14, 1961.

2. The training program entitled "Clinical Training in the Pastoral Care of Alcoholics" was sponsored in cooperation with the Keeley Institute, Greensboro, N. C. Financial support has been given the chaplain, Rev. Erman F. Bradley, who has served in this capacity for the past four years.

3. A very successful project of the Board of Christian Social Concerns has been its library of audio-visuals. An investment of $2,035.50 has been made in 16 mm films for youth and adults through Commitment Day offerings. These films are provided free of charge to the churches of our Conference.

4. Commitment Day and Christmas for Christ were successfully promoted through the distribution of attractive brochures, the North Carolina Christian Advocate, other literature, and receiving of an offering. 50,000 four-page, two-color brochures were delivered to churches of the Conference to help promote the program. Approximately 75% of the charges of the Conference observed Commitment Day last year.

5. Our Conference was presented in two national schools in the area of Temperance and General Welfare, one, by two young persons, and the other by Rev. F. E. Howard. Honorariums were provided for leadership schools in the field of Temperance and General Welfare.

6. Close cooperation with the Christian Action League of North Carolina in its program of Narcotic and Alcohol Education through the junior and senior high schools. The Board of Christian Social Concerns is also represented on the Board of Trustees and the Executive Committee of this League, and gave $3,500 last year to aid its program.

Recommendations

1. We give serious consideration to all 13 issues related to the Division of Temperance and General Welfare.

2. That the "Clinical Training in the Pastoral Care of Alcoholics" program of the Keeley Institute in Greensboro continue to receive our sponsorship and support with the Rev. Erman F. Bradley as chaplain.

3. That the special emphasis on Temperance and General Welfare begin on World Temperance Sunday, October 28, 1962, and continue through Commitment Day, December 2, 1962.

4. That Commitment Day be observed on the first Sunday in December, with a program and an offering, giving special emphasis on the four-fold approach of the Methodist Church on the use of alcohol beverages which includes: Commitment to total abstinence, Education, Legislation, and Rehabilitation. That Commitment Day be the beginning of the emphasis on Christmas for Christ and the Alcohol-free Way of Life.

5. That the study "Gambling and the Church," an adult fellowship series, four-lesson unit, reprinted from the September 1961 issue of Adult Student and the Adult Teacher, be taught in each church.

6. That an elective study course, "Problems Related to Drinking," by Emogene Dunlap, be taught the Senior Youth of our churches.

7. That we heartily support the Christian Action League of North Carolina, Headquarters, 424½ Fayetteville Street, Raleigh, N. C., as it implements the four-fold program of the Methodist Church relating to the use of alcoholic beverages.

8. That the following be recommended to represent our Conference as members of the Executive Committee and Trustees of the Christian Action League for the year 1962-63:

Rev. A. L. Chamblee, Rev. A. J. Clemmer, Rev. Rollin P. Gibbs, Mr. G. L. Goodson, Rev. R. M. Hauss, Mrs. Harry Hendricks, Rev. Fletcher Howard, Dr. J. Clay Madison, Rev. Dwight B. Mullis, Rev. Ralph L. Reed, Dr. James C. Stokes, Rev. Ray F. Swink, Rev. M. Q. Tuttle, Rev. Howard Wilkinson, Mrs. L. E. Barnhardt, Hon. B. C. Brock, Rev. Erman Bradley, Mrs. L. E. Brown, Mrs. J. B. Davis, Rev. Walter P. Elder, Hon. Paul R. Ervin, Rev. Walter J. Miller, Mrs. L. V. Scott, Rev. D. Leon Stubbs, Jr.

9. That we continue to stress the training of key ministers and laymen including young people for leadership in the area of Temperance and General Welfare, and that selected delegates be sent to various schools, area workshops and seminars.

10. That the program projected by the Division on Temperance and General Welfare of the General Board of Christian Social Concerns be included in the Conference program insofar as this can be done practicably.

11. That the above recommendations be implemented as fully as possible through various channels including Conference, District, Subdistrict and Local Church organizations giving special emphasis to Junior High and Senior Youth.

RAY F. SWINK, President
MRS. LESLIE E. BARNHARDT, Secretary

Adopted: Afternoon Session, June 8, 1962.

Report J

DEACONESS BOARD

The Conference Deaconess Board is properly organized and functioning according to The Discipline. There are 14 active deaconesses engaged in educational, town and country, Christian Education, Community Centers and Social Welfare and Medical Work in the conference. We have also residing in the bounds of our conference nine retired deaconesses, the majority living in the new Brooks-Howell Home in Asheville, N. C., which was dedicated this year for retired deaconesses and missionaries.

Our plans call for two meetings a year, one in February of an inspirational and informational nature. The second meeting, in June, will be a business session only. Total membership of the Board is 51.

The Deaconess Board is looking to the 75th Anniversary observance of deaconess work in the United States. The goal by 1963 is 75 new deaconesses in Methodism. One new deaconess from each annual conference will exceed that goal. In recruitment aspects of the celebration the Deaconess Board is not unmindful of the total thrust of the entire church for personnel.

MARY E. BETHEA, Chairman
LOUISE ROBINSON, Secretary

Ordered to Record: Morning Session, June 9, 1962.

Report K

BOARD OF EDUCATION

REPORT OF EXECUTIVE SECRETARY

The Board of Education and Executive Committee have met twice during the year. The Conference Committee on Family Life, the Committee on Camps and Conferences, and the Committee on Local Church have had separate sessions. The Commission on Higher Education has had two or more meetings. In each of these groups our educational work has been discussed freely. Reports from each committee are recorded in our booklet and will be in the Journal. Both ministers and laymen involved with board and committee meetings have given time to understand and to supervise the work adequately. Full reports have also been made by each member of the staff. The purpose of the brief statements that follow is to interpret major activities and trends in the work.

Christian Education of Children

In honoring Dean Wilbert M. Davison on his retirement from the Duke Medical School last October, addresses were given on the theme: **The Commonwealth of Children.** One speaker aptly hyphenated **Common-Wealth** and changed the theme to say: The Common-Wealth of a Nation Is Its Children. Our Methodist Church is committed to the development of this Common-Wealth through the procedures of Christian education. Ministers, directors, teachers, counselors and laymen in general accept the challenge year after year and work conscientiously for the improvement of this very significant asset in our common national wealth. Their work across the years in this conference has created a climate conducive to Christian nurture. In many churches the educational facilities now being provided, curriculum materials available, pictures, and other teach-

ing aids used, and the dedication of all teachers reflect an atmosphere of Christian community where the lives of children are being influenced significantly.

There are more than 60,000 children for whom we are responsible in our homes and churches. Approximately 56,000 children and early teenagers were enrolled in our vacation church schools. It is also safe to guess that millions of children in America have been influenced by the Children's Television Series, 'Breakthru," being presented currently by The Methodist Church in co-operation with the National Council of Churches. These are major activities with our children. Junior Day Camping, Missionary Education in co-operation with the Woman Society of Christian Service, Through-the-Week-Nursery and Kindergarten, study and worship activities in church and church school, and leadership training for parents and teachers are also significant. Working through a Conference Council on Children's Work, a quarterly bulletin mailed to workers, visits to individual churches and teaching in training schools, Louise Robinson, Director, assisted by her district directors and Mrs. Virginia Ellis Adams, gives guidance in the Christian nurture of our children.

A New Covenant—A Statement of Purpose For Our Young People

Common-Wealth of Youth is a natural sequence of the Common-Wealth of children. We read about covenants in our Bible. We talk (not enough) about purpose in Christian education. Our leaders of youth have given considerable thought to both covenant and purpose in recent years. Printed statements have to be interpreted. Purpose (motivation) has to be understood to be meaningful and helpful. Interpretation of Covenant has been a major item in youth work. This covenant becomes a blueprint for each individual person and for every Methodist Youth Fellowship when there is growth "in wisdom, in stature and in favor with God and man."

The Covenant in part is: "We of the MYF answer God's call to be the Christian community, a fellowship of worship, study and service, alert and responsive to God's action in this age and to his seeking love in Jesus Christ, to the end that

—in truth we may know ourselves as his own,
—in faith we may be obedient to his will,
—in love we may fulfill his mission among all people."

New Junior High Curriculum Materials

New materials for this group have been in use since October, 1961. A few of the titles are: **You and Your Creator; The Church: What It Is and What It Does;** and **You and Your World Mission.** Teachers, counselors, and junior high boys and girls are generous with expressions of appreciation for better content, more attractive format, and for an increasing concern for the junior high group in the church. Both church school and public school educators are more aware of the possibility for real achievement with this age group than ever before.

Junior High Camping

When adequtely planned and properly administered, camping provides a setting for Christian community at its best for early teen-agers. They love freedom of the out-of-doors. Cabin groups provide a fine relationship between counselors and campers. The larger discovery group composed of boys and girls is an ideal situation for fellowship and for learning. Campers and counselors alike live, learn and grow in such an atmosphere. A total of 1,095 campers had this experience at Camp Tekoa last summer. Counselors gave a total of 160 weeks of service in making ten weeks of camping possible. Individual churches are providing a similar program for many more boys and girls.

Tom Lee, Director, assisted by Mrs. Donald Harrell, plans and administers the program. They also handle a multitude of problems in connection with registrations and cancellations. During the winter Tom interviews and selects counselors, interprets junior high work in the conference, counsels with church groups and teaches laboratory courses in training schools.

Seniors and Older Youth: Missions

A total of 516 seniors and their adult counselors had the inspiration and training that come from well-planned educational experiences at Junaluska. Interpretation of the Covenant, workshop experiences in MYF program, inspirational messages, recreation, fellowship and a closing communion service make these weeks a never to be forgotten experience for the young people in attendance.

The Methodist Youth Fund: Missions

A significant achievement in youth work is missionary education and giving through the Mission Special for Youth known as the M. Y. Fund. With a conference goal of

$29,950.00 an amount of $32,670.62 was given during the year. Under the leadership of Paul Duckwall, Director, and Mrs. J. E. Yountz, Treasurer, and the district directors and secretaries of youth work, this fund has been doubled in a period of five years. Generous giving of money is an indication of vigor and enthusiasm in any church group.

District and Subdistrict Youth Meetings

There are 49 subdistrict youth groups in the conference. Their activities are planned and directed by duly elected youth officers, adult counselors and district directors. These organizations within the districts afford the conference director opportunities for valuable contacts through the year. A new activity in recent years has been youth rallies. Instead of a large conference gathering, rallies are held on a district basis with visitors from other nearby districts.

One of the most successful this year was held in Charlotte, April 29, with approximately 1,200 in attendance. Dr. H. Y. Mullikin, Professor of Physics, Georgetown College, Georgetown, Kentucky, a scientist with a vital and personal Christian faith, was the speaker.

Appalachian Trail Hike: Older Youth and Young Adults

This annual hike is approximately 30 miles in length along the Appalachian Trail, beginning at Newfound Gap in the Great Smoky Mountain National Park, and ending at Davenport Gap on the Carolina-Tennessee state line. It provides adventure, fellowship and vital Christian experience for the hikers. During this five-day period, "life is reduced to essentials, and it is re-oriented more readily and more deeply than in usual pursuits," says Paul Duckwall, who will lead the group for the fourth time this year.

Family Life—Older Youth and Young Adults

Being increasingly conscious of the growing importance of family life to the church and also of responsibility of the church to the family, our conference goal for attendance at National Family Life Conference, Chicago, October 19-21, is 100 persons. Our young adult assembly, Junaluska, June 22-24, has as its theme, "The Church in Your Home." These two conferences and the Jurisdictional Family Life Conference, Junaluska, July 12-15, will mean much to parents and older youth who can attend.

In addition to these major activities the Director of Youth and Young Adult Work counsels with individual church groups, visits subdistrict and district meetings of youth, teaches in training schools, co-operates in plans for U. N. Seminars and Vocational Guidance Clinics, and assists with regional meetings in youth work.

Overseas Caravan

Sponsored jointly by the Board of Education and the Board of Missions, an overseas caravan consisting of eight college youth with Bill and Miriam Bumgarner as counselors witnessed for our church and for Christian living in Denmark, Sweden, Finland and Norway last summer. Their schedule ended with a one-day visit to the World Conference on Methodism in Oslo, August 17.

Three young people—Miss Birgitta Flening, Mr. Jan Jonsson, Thor Ostby—will arrive in New York, June 18, and will serve in camps, assemblies and in churches of the conference till August 16, which is their return sailing date.

District Conferences on Christian Education

The main purpose of these conferences is to present materials for vacation schools and to interpret other summer activities in Christian education. They are planned and conducted by members of the conference staff in co-operation with the district superintendents and district directors. Total attendance was 3,138. These occasions are invaluable. They increase the effectiveness of our summer program greatly.

Christian Workers Training School

When we include ten weeks at Camp Tekoa, Workshops at Junaluska, Recreation Workshop in Greensboro, Laboratory in Junior Day Camping, District Conferences on Christian education along with 33 training schools now scheduled in the districts, we have an average of one 3 or 5-day training activity for almost every week of the conference year. Leadership training is and will continue to be one of the major responsibilities of each staff member. The trend is to laboratory classes which is the most practical training we can offer. With enrollments of 10,722, certificates of recognition were given to 8,801 persons—an increase of 205 over the previous year. This is the best annual conference record in the Methodist Church.

Church School Day Program and Offering

The goal for Church School Day offering is $14,000. As of May 18, an amount of $12,543.31 had been received. This annual observance has a two-fold purpose. It affords an opportunity to present the work of Christian education and to receive an offering for the support of this work in the conference. The funds received are an integral part of our budget. It is spent entirely on leadership training. The offering received on Church School Day, therefore, is reinvested for training of the leaders in the churches that gave the money.

Gratitude

Attention to details is also important in the success of the conference program. The executive secretary is indebted to Mrs. Gerald W. Smith for checking the budget, keeping the books, for training school correspondence, and a multitude of other responsibilities.

We are also indebted to Bishop Harmon and his thirteen district superintendents, to faithful fellow-ministers, laymen, district directors, teachers in training schools, and to 20,336 officers and teachers for any progress in the conference program of Christian education. The members of your staff approach another year believing the same interest and high standards of work will be maintained.

LOCAL CHURCH COMMITTEE

Richard Hanner, Jr., Chairman

1. We request the confirmation of trustees for Camp Tekoa, terms to expire in 1965: F. Donald Beatty, George Thompson, Louretta Lamb, Mrs. Tom White, DeArmon Hunter. Others for 1963 and 1964 as on page 12 of the Journal.

2. Confirmation for Board of Managers of Pastors' School: C. H. King, C. C. Herbert, Jr.—terms to expire 1965. Others for 1963 and 1964 as on page 13 of the Journal.

3. Confirmation to North Carolina Council of Churches: Clerical—W. A. Kale, R. H. Nicholson, C. P. Bowles, L. P. Barnett, E. C. Few, L. A. Scott, Mark Depp, Walter Hudgins; Lay—Holt McPherson, M. T. Lambeth, Mrs. Lurlene Barnhardt, Charles W. Phillips, Otis Sain, W. B. Hall, Ralph Stockton, Harry G. Bell—terms to expire 1965. Others for 1963 and 1964 as on page 14 of the Journal.

4. For appointments and confirmation:

Duke University: Kenneth W. Clark, Arthur Kale, Creighton Lacy, Thomas A. Langford, M. Wilson Nesbitt, James H. Phillips, McMurray S. Richey, Howard C. Wilkinson.
Brevard College: E. K. McLarty, Jr., C. Edward Roy, Nelson F. Adams.
Greensboro College: L. A. Bennett, Harold H. Hutson, R. A. Smith, Kenneth M. Taylor.
High Point College: Walter E. Hudgins, William R. Locke, Herbert H. Peterson.
Pfeiffer College: J. Lem Stokes II, A. James Clemmer, Bernard C. Russell, George M. Schreyer.
Emory University: Earl D. C. Brewer, G. Ray Jordan.
Pacific School of Religion: A. Durwood Foster, Jr.
Scarritt College: Leo M. Rippy, Jr.
Southern Methodist University: J. B. Tyson.
University of Dubuque: George B. Ehlhardt.
Willamette University: Norman A. Huffman.
W. N. C. Board of Education: Carl H. King, Executive Secretary; Paul H. Duckwall, Director of Youth Work and Young Adult Work; Thomas S. Lee, Jr., Director of Junior High Work and Junior High Camping; Louise Robinson, Director of Children's Work.
Director, Commission on Higher Education: Fletcher Nelson.
Director of Wesley Foundation, State College, Raleigh: Neal V. McGlamery.
Director Wesley Foundation, Wake Forest, Winston: R. W. Yountz.

5. Certified Directors of Christian Education:

Mrs. G. G. Adams, Sr., 3420 Shamrock Drive, Charlotte 5, North Carolina
Jack D. Alber, 201 West North, Decatur, Ill.
Mrs. Lawrence Barden, Box 82, Pelham, N. C.
Miss Mary E. Bethea, Pfeiffer College, Misenheimer, N. C.
Miss Clarice Bowman, Bangor Theological Seminary, Bangor, Maine

Mr. George Blackburn, P. O. Box 6094, Charlotte, N. C.
Miss Angela Brown, Box 608, Winston-Salem, N. C.
Miss Susan Carmichael, Box 561, Misenheimer, N. C.
Miss Hazel Correll, Room 1310, 475 Riverside Drive, New York 27, N. Y.
Miss Marion F. Craig, Box 241, Wadesboro, N. C.
Miss Lena M. Davis, William and Mary Apts., 32-B, High Point, N. C.
Miss Eunice Blair Floyd, W. Market Street Methodist Church, Greensboro, N. C
Mrs. Lucile D. Fultz, 111 McAlway Road, Charlotte 7, N. C.
Mrs. (G. L.) Clara Ross Gilpin, 27 Church Street, Asheville, N. C.
Mrs. Luke Harrison, 226 South Caldwell Street, Brevard, N. C.
Mrs. R. M. Hauss, Box 2, Shelby, N. C.
Mrs. (O. N., Jr.) Louise Hutchinson, Box 228, Walkertown, N. C.
Mrs. W. H. Hoeflich, 1020 Arosa Avenue, Charlotte 3, N. C.
Mrs. C. M. Maness, Jr., P. O. Box 245, Raeford, N. C.
Robert V. Martin, 630 S. Hawthorne Rd., Winston-Salem, N. C.
Mrs. E. F. Pepper, Box 275, Walnut Cove, N. C.
Leo Rippy, Jr., Scarritt College, Nashville, Tennessee.
Miss Louise Robinson, 125 N. Elm Street, Statesville, N. C.
Miss Jonell Robinson, P. O. Box 217, Gastonia, N. C.
Miss Ella Eugenia Shore, U. N. C., Chapel Hill, N. C.
Mrs. Ann Wilkinson Stith, 1721 Chapel Hill Rd., Durham, N. C.
Miss Mattie Lou Summey, Route 1, Mooresboro, N. C.
Miss Ann Tyler, Box 5261, High Point, N. C.
Miss Clara Watkins, Box 23, Morganton, N. C.
Mrs. Thomas H. White, 630 Oakdale Drive, Statesville, N. C.
Miss Hulda Ruth Whitely, Hayes Barton Methodist Church, Raleigh, N. C. (transferred to N. C. Conference)
Mrs. R. G. Wilson (transferred to Texas Conference)
Mrs. R. L. Young, Jr., Box 295, Cliffside, N. C.
Mrs. Margaret B. Smith, Centenary, Greensboro, N. C.
Miss Dorothy Eubanks, High Point College, High Point, N. C.
Mrs. M. S. Rose, Jr., Route 2, Franklin, N. C. (transferred from N. Georgia Conf.)

Certified Ministers of Education:
Donald W. Ashe, First Methodist Church, Newton, N. C.
R. Delbert Byrum, Wesley Memorial Church, High Point, N. C.
Howard Luther Coleman, 2310 Cherokee Drive, Greensboro, N. C.
Paul H. Duckwall, Box 749, Statesville, N. C.
Richard R. Hanner, Jr., Box 608, Winston-Salem, N. C.
R. Harold Hipps, 302 West Market Street, Greensboro, N. C.

6. Certified Directors of Music:
Mrs. John W. Almond, 728 West Main Street, Albemarle, N. C.
Miss Mary Lou Beaman, Box 70, Marion, N. C.
Mrs. Ruth D. Burnett, 2301 Briarwood Drive, Greensboro, N. C.
W. Howard Coble, Box 5261, High Point, N. C.
Mrs. James A. Dunn, 761 Pinewood Circle, Mooresville, N. C.
Alan Everhart, Route 1, Box 312, Thomasville, N. C.
Kenneth G. Fansler, Christ Methodist Church, Greensboro, N. C.
Mrs. Arlace C. Gough, Box 11, Flat Rock, N. C.
Mrs. Dwayne Irwin, 166 Victoria Street, Elkin, N. C.
Larry H. Lowder, First Methodist Church, Hickory, N. C.
Mrs. Sue B. Myers, 432 Southland Drive, Danville, Va.
Mrs. William J. Peeke, 29 King Street, Asheville, N. C.
Mrs. Elizabeth S. Schoonover, Harrell Drive, Lake Junaluska, N. C.
Mrs. Lloyd Stiffler, Belmont Park Methodist Church, Charlotte, N. C.
Mrs. June Wrenn Wilson, 426 North Hamilton Street, Leaksville, N. C.
Mrs. Bessie Clark Ray, Box 668, Leaksville, N. C.

Certified Ministers of Music:
Nelson F. Adams, Brevard College, Brevard, N. C.
Howard L. Coleman, 2310 Cherokee Drive, Greensboro, N. C.
Ray Branton, Centenary, Winston-Salem, N. C.

DISTRICT DIRECTORS, 1962-1963

Albemarle:
Children ..... Mrs. Harley Dickson, 202 Palmer St., Albemarle
Youth ..... Rev. Melvin D. McIntosh, Box 184, Morven
Junior High ..... Rev. G. E. Auman, Badin
*Adult Work and
Membership Cultivation .... Rev. David M. Cowart, Box 251, Albemarle

Asheville:
Children ..... Mrs. L. H. Bagwell, 41 Balsam Ave., West Asheville
Mrs. G. M. Lookabill, Box 6044, Asheville
Youth ..... Rev. W. S. Baker, Jr., Box 206, Leicester
Junior High ..... Rev. C. Milton Young, 219 Fairground Ave., E. Flat Rock
*Adult Work and
Membership Cultivation .... Rev. Robert T. Young, Box 282, Skyland

Charlotte:
Children ..... Mrs. Dix Sarsfield, 1525 Lynway Dr., Charlotte
Miss Kate Crowell, First, N. Tryon at 8th St., Charlotte
Youth ..... Rev. Don G. Bridger, Rt. 1, Box 300, Pineville
Junior High ..... Rev. Doug Beard, Jr., 6113 Tuckaseegee Rd., Charlotte 8
*Adult Work and
Membership Cultivation Rev. Ernest A. Fitzgerald, 3400 Meredith Ave., Charlotte

Gastonia:
Children ..... Miss Attie Belle Liles, 526 Clay St., Gastonia
Youth ..... Rev. D. Leon Stubbs, Jr., 310 N. Highland Av., Gastonia
Junior High ..... Rev. E. M. Heath, Route 6, Shelby
*Adult Work and
Membership Cultivation .... Rev. George C. Starr, Jr., Box 95, Bessemer City

Greensboro:
Children ..... Mrs. David J. Robinson, 3106 Edgewater Dr., Greensboro
Youth ..... Rev. J. C. Grose, Jr., Route 6, Box 469C, Greensboro
Junior High ..... Rev. T. D. Adams, 2416 Lee's Chapel Rd., Greensboro
*Adult Work and
Membership Cultivation Rev. Howard L. Coleman, Grace Meth. Ch., Greensboro

High Point:
Children ..... Miss Ann Tyler, Box 5261, High Point
Youth ..... Rev. R. P. Waugh, Jamestown
Junior High ..... Rev. R. K. Jones, 1201 Terrell Drive, High Point
*Adult Work and
Membership Cultivation .... Rev. Ernest D. Page, 3108 S. Main St., High Point

Marion:
Children ..... Miss Margaret McGimsey, Rt. 5, Morganton
Youth ..... Rev. B. A. Haire, Box 37, Caroleen
Junior High ..... Rev. Bobby Lyndon, Box 366, Marion
*Adult Work and
Membership Cultivation .... Rev. W. Grady Burgin, Box 1, Forest City

North Wilkesboro:
Children ..... Mrs. Julius A. Rousseau, Jr., 440 Shady Lane, Wilkesboro
Mrs. Earl L. Petrey, 105 Spruce St., Boone
Youth ..... Rev. Jesse L. Johnson, Jr., 202 Woodland Blvd., W'boro
Junior High ..... Rev. John Christy, Jefferson
*Adult Work and
Membership Cultivation .... Rev. J. B. McNeely, Box 296, Boonville

Salisbury:
Children ..... Mrs. W. P. Moore, 215 Henderson St., Salisbury
Asso. Dir.—Mrs. J. B. Hough, 810 Wil-Mar, Concord
Mrs. Cullen Moss, Box 725, Kannapolis
Youth ..... Rev. H. F. Flowers, Box 865, Kannapolis
Junior High ..... Rev. T. P. Starnes, Jr., Rt. 3, Box 407, Salisbury
*Adult Work and
Membership Cultivation .. Rev. Jesse G. Wilkinson, 504 Park Ave., Salisbury

Statesville:
Children ..... Mrs. S. A. Rhyne, 632 Greenway Dr., Statesville
Youth ..... Miss Ramona Morton, Broad St. Church, Statesville
Junior High ..... Rev. Jim Gilland, 80 28th St., N. W., Hickory
*Adult Work and
Membership Cultivation .... Rev. James S. Bellamy, Claremont

Thomasville:
Children ..... Mrs. W. F. Perkins, 603 Pontiac Dr., Thomasville
Youth ..... Rev. Paul R. Berrier, 228 Moore St., Thomasville
Junior High ..... Rev. Oscar Dowdle, Rt. 5, Lexington
*Adult Work and
Membership Cultivation .... Rev. Barrett D. Wilson, 803 Unity St., Thomasville

Waynesville:
Children ..... Mrs. David Hyatt, Box 857, Waynesville
Youth ..... Rev. Robert P. Bunch, Box 8, Clyde
Junior High ..... Rev. Merrill Perkins, Rt. 2, Franklin
*Adult Work and
Membership Cultivation .... Rev. J. P. Hornbuckle, Franklin

Winston-Salem:
Children ..... Mrs. Howard Chafin, 2755 Westridge Rd., Win.-Salem
Youth ..... Rev. George W. Thompson, Box 265, Walkertown
Junior High ..... Rev. Reginald Cooke, 4832 Morningside Rd., W-Salem
*Adult Work and
Membership Cultivation .... Rev. C. W. Buckey, Old Town, Winston-Salem

Any vacancies created by changes in appointments will be filled in consultation with district superintendents after conference.
*District Director of Adult Work and of Church School Membership Cultivation.

COMMITTEE ON CAMPS AND CONFERENCES

J. Elwood Carroll, Chairman

Camping in W. N. C. Methodism is a growing organism, therefore it will have all characteristics of life. It will change, expand and contract, adapt and adjust, but most of all it will be a continuing program. To make this organism serve the spiritual values of the church, we must constantly exercise ourselves with study, planning and dedication. Our third annual meeting of the committee was held at the Methodist Building, January 9, 1962, with twenty-four representatives. The reports showed ten districts now have camping facilities on 1,300 acres of land, valued at approximately $150,000 with only $13,000 indebtedness. Other districts are negotiating for facilities. The wide range of interest in the program is occasioned by the fact that these facilities are in development stages all the way from campsite selection to the operation of a well-constructed camp.

In an effort to touch on the needs of all persons present, we reviewed the study committee reports of the previous year dealing with 1) Philosophy and Trends in Camping, 2) Campsite Selection and Development, and 3) Camping Possibilities for 1962. As an aid to our thinking we had addresses by George Blackburn on "Why the Church is in the Camping Business" and by Tom Lee, Jr., on "Trends in Camping." In the afternoon, Prof. C. C. Stott, State College, Raleigh, spoke on "Campsite Development." He is available on a professional basis to camp committees. Chairman Carroll spoke briefly on "District Camp Financing."

The Junior High program at Tekoa is helpful to the entire conference in providing camping opportunities for youth, in training of adult camp leadership, and in interpreting camp philosophy. The facilities at Tekoa are being used to the maximum. If additional camping opportunities are to be available for our people, they must come by expansion of local church and district camping programs.

We have several churches operating Junior Day Camps and this number will increase. The Board of Education has helped with leadership training by scheduling workshops on day camping in the district conferences on Christian education. A week of training for counselors will be continued in June at Tekoa. Adults who can give a week as a counselor will receive practical training and experience in camping.

Camping has expanded so greatly in recent years that our committee will meet twice a year, with one session to be for three days in some camp facility. To give more ex-

haustive study to the total program, we have scheduled a workshop meeting at the Statesville district camp, Camp Carlwood, September 10-12.

We hope to have representation from every district in the conference. We believe that this experience in camping will provide a setting for study and for an actual laboratory experience in interpreting how a camp has been developed across the past five years, with all its attendant errors and solution of some problems.

The Conference Board considers its best contribution to be in training of counselors and camp directors. Five persons: J. Elwood Carroll, Carl King, Tom Lee, James C. Stokes, and George Blackburn all attended the meetings of the camping section of the National Methodist Conference on Christian Education, Chicago, last November. Tom Lee was elected secretary of the section and will serve on the national program planning for the next two years.

A good foundation has been laid for camping in our conference. We expect continued expansion of both day camping and district camping by the churches and the districts in our area.

To the end that camp counselors and camp directors may be better prepared for leadership, churches and district groups have been invited to send their representatives to the Camp Tekoa training session, June 12-16, without cost. Delegates may also attend the Laboratory Junior Camp Day, Winston-Salem, June 24-29, for a nominal fee.

CONFERENCE COMMITTEE ON FAMILY LIFE

Paul H. Duckwall, Chairman

Christian families in today's world are being affected by several social and economic trends. Among these are industrialization and automation, urbanization and suburbanization, depletion of rural areas, and internationalism. The emerging family patterns, resulting from these trends, are bringing changes to the home life of America. Mobility, conformity to dominant cultural patterns, improved physical health, growth both in numbers and in size, and changes in the role of husband, wife, and children are but a few of the characteristics of these changing patterns.

The Church, if it is to continue ministering to the needs of families, must take increasing account of these factors affecting the modern Christian family. The program of the Church must relate to the growing and changing needs of the family in the midst of rapid social change. Furthermore the Church must recognize the growing importance of the family to its ongoing program: we must see the family as the ally without whose cooperation the task of Christian education becomes an impossibility; we must acknowledge the place of parents as teachers of religion and learn to do a better job of the Christian education of adults; we must encourage the family in fulfilling its basic function of providing a center of relationship for the man and wife, and a center of growth, development, and training for the children. The Church and the family must increasingly face their tasks together if each is to fulfill its function in society.

The Committee on Family Life in the local church has the responsibility of coordinating the mutual concerns of Church and home. It recommends to the Commission on Education plans for the family life education program in the church and assists in carrying out the recommendations of the General Conference concerning family life. It is responsible to the commission and reports to it regularly. The committee must become aware of the factors mentioned in the first two paragraphs of this report, if it is to fulfill its function of strengthening the family life of the homes of the church.

Three Growing Opportunities

Three opportunities for members of the Committee on Family Life in the local church to grow in their understanding of some of the factors mentioned in this report are offered us in the next few months:

1. Western North Carolina Conference—YOUNG ADULT ASSEMBLY—Lake Junaluska, N. C.

   Theme—"The Church In Your Home"
   June 22-24, 1962
   Sponsored by the Conference Young Adult Fellowship
   Speaker: Rev. Leon Smith, Staff Member of the Department of the Christian Family of the General Board of Education, Nashville, Tennessee.

2. Southeastern Jurisdiction—FAMILY LIFE CONFERENCE — Lake Junaluska, N. C.

   Theme—"The Christian Family in a Changing World"
   July 12-15, 1962

Sponsored by the Jurisdictional Family Life Committee

Speaker: Bishop Hazen G. Werner, Columbus, Ohio Area, Chairman of the National Methodist Committee on Family Life.

3. Fourth National Conference on Family Life of the Methodist Church, Chicago, Illinois.

Theme—"Jesus Christ, Lord of the Family"

October 19-21, 1962

Sponsored by the National Methodist Committee on Family Life

Speakers: Bishop Gerald H. Kennedy, Bishop Hazen G. Werner, Dr. Dan Dodson, Ralph Edwards, Dr. Nels F. S. Ferre and Bob Richards.

COLLEGE SECTION

Report on disbursements from Regular Annual Appropriation (July 10, 1961) before Pfeiffer College began to participate in this fund. Also the amount disbursed for Pastors' School, Work Scholarships, and Wesley Foundation to date:

Amount Received			$40,000.00
Balance forwarded			165.64
			$40,165.64
Disbursed:	Brevard College	9,400.00	
	Greensboro College	9,400.00	
	High Point College	9,400.00	
	Duke Divinity School	9,400.00	
	Pastors' School	400.00	
	Work Scholarships	1,600.00	
	Board Meetings and Printing	258.62	39,858.62
	Balance		$ 307.02

Final payment to colleges and Divinity School out of Sustaining Funds from 1960-61 (remitted July 10, 1961) before Pfeiffer College began to participate:

Brevard College	18,949.46
Greensboro College	18,949.46
High Point College	18,949.46
Duke Divinity School	6,316.49
	$63,164.87

To Inter-Conference Commission

For Wesley Foundation Building Fund	$26,945.32
Appropriation for Wesley Foundation Program	$36,000.00

To Treasurer, General Board of Education, Nashville

Race Relations Offering for Bennett College	$ 9,507.90
Student Day Offering for National Scholarship and Loan Fund	5,888.71

Total paid to colleges and Duke Divinity School from Regular Annual Appropriation listed above and amounts paid from college Sustaining Fund as of May 3, 1962:

	Regular Appropriation	College Sustaining Fund	Total
Brevard College	$9,400.00	$81,140.81	$90,540.81
Greensboro College	9,400.00	81,140.81	90,540.81
High Point College	9,400.00	81,140.81	90,540.81
Duke Divinity School	9,400.00	27,046.94	36,446.94
Pfeiffer College		20,730.45	20,730.45
			$328,799.82

The total amount remitted during the current conference year to our colleges, Divinity School, Wesley Foundation (program and buildings), Work Scholarships, Race Relations, and Methodist Student Day is $408,741.75. For printing, board and committee meetings $258.62, and for pastors' school $400.

Additional funds contributed through the campaign for Higher Education are given in the report of the Commission on Higher Education.

P. L. SHORE, JR., Chairman
LEE R. SPENCER, Secretary
FRED D. RUSSELL, Treasurer
CARL H. KING, Executive Secretary

COMMISSION ON HIGHER EDUCATION

Wilson O. Weldon, Chairman

I. OUR COLLEGES AND UNIVERSITIES

1. Duke University

(for year ending June 30, 1961)

Enrollment: Regular 5,528, Special 314

Faculty: Full Time 739, Part-time 89, Full Time Equivalent 783.5.

Average Faculty Salary and Benefits: $10,158. Additional benefits $1,359.

Indebtedness: None

Endowment: $51,164,122. Does not include that portion of the indivisible corpus of the Duke Endowment, the income from which accrues to Duke University.

Operating Budget: $21,871,028.

Operating Income: Endowment $6,432,238; Student Fees $4,479,363; Total Appropriations from Western North Carolina Conference $31,900; Total Appropriations from North Carolina Conference $16,783; Auxiliary Enterprises $4,523,455; Other $6,553,670.

Capital Fund Increases: Plant Funds by gifts $876,588; Endowment Funds by gifts $290,263; Unassigned Funds by gifts (Loyalty Fund) $315,045.

Plant Fund Expenditures: New Buildings $3,091,647; New Equipment $278,686; For Major Renovation of Existing Buildings or Equipment $56,802.

Operating Fund Expenditures: Administration and General $1,555,531; Instructional $7,528,068; Library $836,340; Operation and Upkeep of Plant $1,442,171; Auxiliary Enterprises $4,199,013; Scholarships and Concessions $1,425,239.

2. Emory University

(for year ending June 30, 1961)

Emory's mission is to serve the area included in the Southeastern Jurisdiction. It operates under the auspices of the Jurisdictional Council, and is equally related to each Annual Conference in this Jurisdiction. The University has nine divisions: College of Arts and Sciences; Graduate School of Arts and Sciences; School of Business Administration; School of Theology; School of Law; School of Medicine; School of Dentistry; School of Nursing; and Emory-at-Oxford Junior College.

3. Brevard College

(for year ending May 31, 1961)

Enrollment: Regular 386, Special 63

Faculty: Full time 21, Part-time 10, Full time equivalent 4.

Average Faculty Salary and Benefits: $4,679, Additional Benefits $434, Housing Benefits $521.

Indebtedness: Capital Fund $50,000.

Endowment: $612,792.

Operating Budget: $520,307.

Operating Income: Endowment $62,255; Student Fees $133,496; Total Appropriations from Western North Carolina Conference $91,836; Auxiliary Enterprises $181,695; Other $69,594.

Capital Fund Increases: Plant Funds by gifts $153,023; Endowment Funds by gifts $3,781.

Plant Fund Expenditures: New Equipment $14,316; For Major Renovation of Existing Buildings or Equipment $7,313.

Operating Fund Expenditures: Administration and General $80,841; Instructional $124,688; Library $21,153; Operation and Upkeep of Plant $45,135; Auxiliary Enterprises $140,566; Scholarships and Concessions $38,504; Equipment Purchases from Operating Funds $9,356.

Trustees (To be confirmed by Western North Carolina Conference):

F. S. Best, Brevard; Cary C. Boshamer, Gastonia; Dr. Mark Depp, Winston-Salem; the Rev. Cecil G. Hefner, Asheboro; W. M. Henson, Rutherfordton; Clyde R. Hoey, Jr., Canton; Leon Ivey, Hickory; Dr. Frank B. Jordan, Winston-Salem; the Rev. James B. McLarty, Concord; Col. W. Bryan Moore, Wadesboro; Clarence E. Morgan, Asheville; Clifford W. Perry, Winston-Salem; Norwood Robinson, Winston-Salem; Flake Sherrill, Statesville; Dr. Lee F. Tuttle, Lake Junaluska; Judge Guy Weaver, Asheville.

4. Greensboro College

(for year ending June 30, 1961)

Enrollment: Regular 571, Special 14.
Faculty: Full time 38, Part-time 8, Full time Equivalent 4.
Average Faculty Salary and Benefits: $6,681; Additional Benefits $893.
Indebtedness: Capital Fund $310,000.
Endowment: $1,155,000.
Operating Budget: $820,000.
Operating Income: Endowment $49,500; Student Fees $360,000; Total Appropriations from Western North Carolina Conference $90,000; Total Appropriations from North Carolina Conference $10,000; Auxiliary Enterprises $272,000; Other $38,500.
Capital Fund Increases: Plant Funds by gifts $169,847; Plant Funds interest received $1,712; Endowment Funds by gifts $35,671; Unassigned Funds by gifts $11,374; Interest earned on unassigned funds $3,685.
Plant Fund Expenditures: New buildings $277,997.
Operating Fund Expenditures: Administration and General $130,400; Instructional $306,000; Library $25,000; Operation and Upkeep of Plant $90,000; Auxiliary Enterprises $229,500; Scholarships and Concessions $29,000; Equipment Purchases from Operating Funds $10,100.
Trustees: (to be confirmed by Western North Carolina Conference)
James T. Comer, Gastonia. Term to expire December 31, 1966.
Dennis E. Myers, Charlotte. Term to expire December 31, 1966.
George D. Finch, Thomasville. Term to expire December 31, 1966.
Trustees-at-Large: (to be confirmed by Western North Carolina and North Carolina Conferences)
J. Harold Smith, Burlington. Term to expire December 31, 1966.
Mrs. Jean Cole Hatcher, Charlotte. Term to expire December 31, 1966.

5. High Point College

(for year ending May 31, 1961)

Enrollment: Regular 1025, Special 16, Evening School (Fall 1960) 110.
Faculty: Full time 48, Part-time 17, Full Time Equivalent (11.2) 59.2.
Average Faculty Salary and Benefits: $5,335.42; Additional Benefits $237.
Indebtedness: None.
Endowment: $1,089,455.
Operating Budget: $1,121,130.
Operating Income: Endowment $38,485; Student Fees $581,191; Total Appropriations from Western North Carolina Conference $91,150; Total Appropriations from North Carolina Conference $31,007; Auxiliary Enterprises $390,467; Other $40,543.
Capital Fund Increases: Plant Funds by gifts $53,666; Plant Funds Interest received $508; Endowment Funds by gifts $13,594; Unassigned Funds by gifts $108,144; Interest Earned from Unassigned Funds $1,713.
Plant Fund Expenditures: For Major Renovation of Existing Building or Equipment $27,693.
Operating Fund Expenditures: Administration and General $99,761; Instructional $371,307; Library $40,572; Operation and Upkeep of Plant $120,272; Auxiliary Enterprises $445,761; Scholarships and Concessions $24,168; Equipment Purchases from Operating Funds $27,187.
Trustees: (to be confirmed by Western North Carolina Conference)
Mr. Harry B. Finch, Thomasville; Mr. Tom A. Finch, Jr., Thomasville; Mr. A. J. Koonce, High Point; Mr. Holt McPherson, High Point; Mr. F. Logan Porter, High Point; The Rev. M. E. Harbin, Thomasville.

6. Pfeiffer College

(for year ending May 31, 1961)

Enrollment: Regular 840, Special 44.
Faculty: Full time 46, Part-time 15, Full Time Equivalent 51 (46 plus 5).
Average Faculty Salary and Benefits: $5,639; Additional Benefits $503; Average Housing Benefits $370.
Indebtedness: Capital Fund $1,213,707.
Endowment: $1,357,503.
Operating Budget: $1,065,714.
Operating Income: Endowment $55,500; Student Fees $402,951; Auxiliary Enterprises $441,748; Other $168,925.

Capital Fund Increases: Plant Funds by gifts $52,115; Endowment Funds by gifts $66,084; Unassigned Funds by gifts $137,107 (also included in Operating Income "Other").

Plant Fund Expenditures: New Buildings $157,369; New Equipment $102,298.

Operating Fund Expenditures: Administration and General $218,205; Instructional $336,695; Library $27,032; Operation and Upkeep of Plant $67,833; Auxiliary Enterprises $363,646; Scholarships and Concessions $51,381; Equipment Purchases from Operating Funds $923.

Trustees: (to be confirmed by Western North Carolina Conference)
The Reverend John H. Carper, Thomasville. Term to expire in 1966.
Mr. L. D. Coltrane, Jr., Concord. Term to expire in 1966.
Mr. Paul R. Ervin, Charlotte. Term to expire in 1966.
Mrs. E. L. Glossbrenner, Richmond, Va. Term to expire in 1966.
The Reverend Julian Lindsey, Lexington. Term to expire in 1966.
Mr. R. B. McPhail, Gastonia. Term to expire in 1966.
Mr. R. Cecil Reinhardt, Newton. Term to expire in 1966.
Mr. Milton C. Rose, New York, N. Y. Term to expire in 1966.
Mrs. Harry C. Vaughn, Columbus, Ohio. Term to expire in 1966.
Emeritus (Life) Member:
Mrs. J. N. Rodeheaver, Winona Lake, Indiana.

II. REGULAR APPROPRIATION AND COLLEGE SUSTAINING FUND

The Annual Conference (1961) through the Commission on World Service and Finance appropriated to the Board of Education, College Section, $49,400 which is distributed to the colleges and Duke Divinity School for current operations; $36,000 to the Inter-Conference Commission on Student Religious Work for operating expenses of Wesley Foundations; and a College Sustaining Fund which amounts to 6% of the amounts raised by the pastoral charge the preceding year on Items 46, 47, and 49 of the Pastor's Report. The Sustaining Fund is distributed on the following basis: 1.5% each to Brevard, Greensboro, and High Point Colleges; .5% to Pfeiffer; .5% to Duke Divinity School for current operations; and .5% to Wesley Foundations Building Fund.

Distributions as of May 3 are:

	Appropriation	Sustaining Fund
Brevard	$ 9,400.00	$81,140.81
Greensboro	9,400.00	81,140.81
High Point	9,400.00	81,140.81
Pfeiffer		20,730.45
Divinity School	9,400.00	27,046.94
Inter-Conference Commission (Program)	36,000.00	
Wesley Foundation Building Fund		26,945.32

III. THE CAMPAIGN

A. Pledges and Collections

The $3,000,000 campaign was launched with the understanding that payments on pledges were to be made over a three-year period. That three-year period ends June 1, this year. Most churches stayed with the three-year period. Many such have since asked for and have been granted extensions. Other pledges were made to be paid over four, five, and six years, and a few asked for as long as ten years. That means, take or give $50,000 or so, if payments from churches were on schedule, three-fourths of all pledges from churches would be paid by June 1. That will not be the case by several hundred thousand dollars.

The following data, as of April 20, 1962, gives the details:

	Pledges	Paid
From churches	$2,974,924.92	$1,538,284.04*
From individuals and corporations (Advance Gifts)	315,130.00	306,921.21
Totals	$3,290,054.92	$1,845,205.25*

*Includes claims from Brevard College Campaign: Asheville, $19,406; Gastonia, $43,100.

B. Distributions

Distributions as of April 20 are:

Brevard	$460,920.65
Greensboro	461,409.14

High Point	461,162.14
Divinity School	95,760.00
Wesley Foundation	95,760.00

C. Expenses

Expenses of the Commission are running at present between $9,000 and $10,000 yearly. Since the ending of the pledge phase of the campaign and the take-over from Ward, Dreshman, and Reinhardt on January 1, 1959, by the Commission, the expenses of the Commission have amounted to $60,949.35 as of March 1, 1962. Collections, therefore, are running at a cost of 3.3%. Add $130,125, the expenses of the campaign itself, to the expenses of the Commission since the campaign and you get a total of $191,075, a percentage cost of 10%.

IV. RECOMMENDATIONS

1. That the Commission and Board of Education ask the Cabinet to approve a meeting in each district this next conference year to be attended by the pastors and a layman from each church, preferably a dinner meeting to be paid for by the Commission, the agenda for which would include unpaid pledges of the churches and higher education in general.

2. That the Commission recommend the Board of Education ask the Commission on World Service and Finance for an appropriation of $49,400 to its College Section for 1962-63, and that the distribution be the same as it was this year; for an appropriation of $56,000 for the Inter-Conference Commission on Student Religious Work for 1962-63; and from each charge for the College Sustaining Fund for 1962-63 an amount equal to 6% of the amounts raised by the charge the preceding year as reported in columns 46, 47, and 49 of the Pastor's Reports, and that the distribution of the fund be the same as this year.

3. That the Commission ask the Board of Education to inform it through its Director as distributions from the College Sustaining Fund are made to the participating agencies during 1962-63.

4. That the Commission request the Commission on World Service and Finance to include in its position bond those of the Commission who handle money, and that the audit of the books of the Commission be done by the Conference Auditor under direction of the World Service Commission.

5. The Commission recommends to the Annual Conference that it appoint as its Committee on "Long Range Planning of Christian Higher Education" the committee that was named by Bishop Harmon—Dr. Wilson O. Weldon, Dr. Frank B. Jordan, Dr. Philip L. Shore, Jr., Mr. Edwin Ford, Mr. R. E. Thigpen, Dr. Hollis Edens, Judge J. Braxton Craven, Jr., Dr. Arthur Kale, Dr. J. H. Oswalt, Dr. J. G. Huggin, Jr., Bishop Nolan B. Harmon—authorizing expenses for same (to be paid by the Commission on Christian Higher Education) and asking it to report its findings and recommendations to the Commission on Christian Higher Education and then to the Board of Education for its study and evaluation and recommendations to the 1963 Annual Conference.

LEE SPENCER, Secretary
P. L. SHORE, JR., Board Chairman
W. T. MEDLIN, Secretary
FLETCHER NELSON, Director

Adopted: Evening Session, June 7, 1962.
Morning Session, June 8, 1962.

METHODIST BOARD OF EDUCATION
WESTERN NORTH CAROLINA CONFERENCE
F. PAUL WILES, TREASURER, LOCAL CHURCH SECTION

Statement of Cash Receipts and Disbursements
For the Period Beginning June 1,1961
and Ending May 31, 1962

GENERAL FUND

Receipts

Conference Appropriation	$53,000.00
Church School Day	13,615.46
Race Relations Day	10.00
Student Day	10.00
Interest Earned	810.11

N. C. Sales Tax Refund	28.24
Payment Stopped, Check No. 5527, dated 4-20-61	1.93
Total Receipts	$67,475.74
Bank Overdraft, June 1, 1961:	
Wachovia Bank & Trust Co., Salisbury, N. C.	(2,087.87)
Total Receipts and Balance	$65,387.87
Disbursements	
Salaries	$37,541.59
F. I. C. A. Tax	664.86
Household Allowances	3,000.00
Travel Expense	2,719.53
Office Expense	2,598.73
District and Conference Expense	1,362.99
Visual Aids, Books, etc.	209.26
Leadership Training	10,555.00
Office Utilities	1,300.00
Basic Telephone	306.96
Church School Day, Charge Directories, etc.	496.22
Office Equipment	599.15
Board and Executive Committee Meetings	324.02
Contingencies	425.27
Race Relations Day	10.00
Student Day	10.00
Total Disbursements	$62,123.58
Cash Balance, May 31, 1962:	
North Carolina National Bank, Statesville, N. C.	3,264.29
Total Disbursements and Balance	$65,387.87

BUILDING FUND

Receipts	
Statesville Brick Company	$ 49.18
Total Receipts	$ 49.18
Cash Balance, June 1, 1961:	
Wachovia Bank & Trust Co., Salisbury, N. C.	2,447.99
Total Receipts and Balance	$ 2,497.17
Disbursements	
Young and Shinn Construction Co.	$ 95.15
J. L. Beam, Jr., Architect	60.00
H. H. King, Landscaper	15.00
R. J. Harris, Concrete Finisher	750.00
Howard Colley Plumbing & Heating Co.	82.85
O. E. Ford Company	107.39
Watts Plumbing & Heating Co.	6.00
Total Disbursements	$ 1,116.39
Cash Balance, May 31, 1962:	
North Carolina National Bank, Statesville, N. C.	1,380.78
Total Disbursements and Balance	$ 2,497.17

AUDITOR'S STATEMENT

We have examined the books and records of F. Paul Wiles, Treasurer, Local Church Section of the Methodist Board of Education and, in our opinion, the foregoing statements correctly reflect the cash receipts and disbursements of the General Fund and the Building Fund, for the period beginning June 1, 1961, and ending May 31, 1962.

Respectfully submitted,
SHERRILL & SMITH
By George C. Smith,
Certified Public Accountant

Salisbury, N. C.
June 4, 1962

Report L

BOARD OF EVANGELISM

Report No. I

During the current conference year it has been our aim to conduct a program in depth and breadth Evangelism mainly through the District Committees on Evangelism and the Commission on Evangelism in the churches.

The emphasis has been placed on leadership training, spiritual enrichment and outreach.

The work of each district committee has been gratifying. In all districts that have been held rallies, workshops on Evangelism and courses in evangelism in leadership training schools.

A Conference on Spiritual Enrichment for ministers was held in Charlotte, January 29-30, with approximately 500 of our ministers attending.

The Board of Evangelism is continuing to study a need for a full-time Director of Evangelism. It is recommended that further study be made and for the time being we use our present organizational structure to pursue the work of Evangelism.

We commend the work of Rev. John R. Church and respectfully recommend he be approved as Conference Evangelist.

Report No. II

The Western North Carolina Conference Board of Evangelism recommends our Conference Program for 1962-63 be SEEKING NEW LIFE IN CHRIST AND THE CHURCH THROUGH CHURCH AND CHURCH SCHOOL EVANGELISM during Aldersgate year as outlined below:

I. PURPOSE

To call all Methodists in our annual conference, under the guidance of the Holy Spirit, to seek new life in Christ and the Church, and to witness out of a heartwarming experience that Jesus Christ is Lord.

II. GOALS

Spiritual Renewal through programs of Bible and theological study among ministers and laymen, prayer-life and church and church school attendance cultivation.

Organic Strength through leadership training and commission activities.

Harvest through action in church and church school evangelism.

III. ACTION

1. Groups of ministers meeting in city, county and district gatherings throughout the conference in redemptive fellowship experiences.

2. Special study of Epistle to the Romans during Aldersgate Year by ministers and laymen through one or a combination of the following: Church-wide Reading Program, "The Twelve," Fellowship Groups, Church School Classes, Prayer Meetings, ministerial groups.

3. Outpost Church Schools where needed in co-operation with Church Extension.

4. Membership and Attendance Cultivation in each church to: (1) reach all non-resident members and relate them to a Methodist Church in their new community; (2) enlist all members of church for church school membership and all church school members (at proper age) for church membership; (3) emphasize church and church school attendance and the spiritual values of regular attendance.

5. Enlist and train for personal witnessing.

6. Start new church school classes.

7. Leadership Training Program on local church, county, and district levels for Christian Workers in the areas of Christian Education and Membership and Evangelism, with emphasis upon teacher-training in evangelistic teaching.

8. Week of Lay Visitation Witness, March 17-22.

9. Issue special call to prayer, January—Aldersgate, enlisting churches to pray daily during this period.

10. Church Membership Classes for children.

11. Use special seasons for evangelism.

12. Seasonal reports by local churches and districts—January, February, April.

13. Conference of Spiritual Enrichment for ministers—January 28, 29.

IV. PROGRAM

Conference:

1. Organize Board so there will be a resource person in each phase of the program.

2. Cabinet designate a member as representative on the Executive Committee of the Conference Board of Evangelism.

3. Hold a Coaching Conference for District Secretaries of Evangelism, Cabinet representative, and Conference Board of Evangelism resource people.

4. Church School Administrators Conference, Lake Junaluska, August 10-12.

5. Provide resource leaders upon request of districts and local churches.

6. Receive reports.

7. Plan and conduct Conference on Spiritual Enrichment for Ministers.

8. Coordinate and assist with district enlistment of churches in Prayer Vigil.

9. Boards of Education and Evangelism provide training for Outpost Church School Leaders.

District:

1. Present program at District Set-Up Meetings.

2. District Superintendent see that a Membership Cultivation Superintendent and Membership Cultivation Committee are elected for each Church School.

3. Hold a joint meeting of District Committee on Evangelism and District Leaders in Education to: (1) plan provision of training opportunities for the Membership Cultivation Superintendents and the Committee on Membership Cultivations on a district or subdistrict basis; (2) establish goals and objectives; (3) appoint District Committee on Outpost Church Schools; (4) recruit attendance for Church School Administrators' Conference; (5) plan for presentation and encouragement of "Koinonia" groups among ministers and laymen, and local church study of Book of Romans and the nature and mission of the church.

4. Urge (do not organize or promote) groups of ministers, meeting in city or county or district gatherings to study Romans.

5. Leadership Training Schools, city and county.

6. District Leaders in Education and Evangelism hold whatever district and subdistrict meetings are necessary to assist and encourage the local churches to get done numerous things essential to helping the local church lead the people into "New Life in Christ and the Church," and to carry out the Evangelism in the Church School emphasis.

7. Receive reports from churches and report to Conference.

8. Initiate enlistment of churches in 24-hour prayer vigil, January to Aldersgate, one or more churches scheduled for each day.

9. Enlist churches in 24-hour prayer vigil, January to Aldersgate.

10. Secure attendance of ministers at Conference on Spiritual Enrichment.

11. Promote Week of Lay Visitation Witness, March 17-22, in each local church.

12. Give counsel and assistance to local churches sponsoring Outpost Church School.

Local Church

1. Make effective the office of Membership Cultivation Superintendent.

2. Study local church Evangelistic Achievement in Joint Meeting of Commission on Education, Commission on Membership and Evangelism and Workers' Conference.

3. Initiate special study of the Epistle to the Romans in local church groups.

4. Set a minimum growing edge standard for all church school workers—read at least one book from a suggested list; attend one church workers' school or other training enterprise during the year.

5. Plan and conduct Membership and Attendance Emphasis.

6. Bring records up to date and make provisions to keep good records for the church and church school.

7. Study needs for new classes and make preparations to meet those needs.

8. Study need for an outpost church school—at least a one-class size, if not larger—and plan to begin outpost church school, if needed.

9. Where there is no secretarial help for the pastor, employ a secretary or enlist voluntary secretarial help to free the pastor from the burden of paper work.

10. Lead the Commission on Education, the workers' conferences, and the different adult classes to an understanding and experience of the essential nature of the church.

11. Hold a school of evangelistic teaching for all church school teachers on the

charge, or plan for one at the beginning of the Membership and Attendance Mission to Members, January to Aldersgate.

12. Enlist in 24-hour prayer vigil, January to Aldersgate.
13. Select Nursery Home Visitors and enroll all infants in Nursery Home Roll.
14. Enroll all adults not able to attend Church School Classes on Adult Home Roll.
15. A service of worship and consecration on Christmas Eve (or Christmas Day).
16. Use Wesley's Watch-Night Service on New Year's Eve, December 31, 1962.
17. Family Prayer Sunday, January 6.
18. CONDUCT PRE-EASTER CHURCH MEMBERSHIP CLASSES.
19. PERIOD OF SPIRITUAL ENRICHMENT, FEBRUARY 27-APRIL 14 (Dis. 222.2).
20. WEEK OF LAY VISITATION WITNESS, MARCH 17-22.
21. ALDERSGATE SUNDAY, May 19-26.

JOHN R. HAMILTON, President
A. M. FAULKNER, Secretary

Adopted: Morning Session, June 7, 1962.

Report M

BOARD OF HOSPITALS AND HOMES

Report No. 1

During this year your Board of Hospitals and Homes has been primarily concerned with the matter of Hugh Chatham Hospital and what should be the relationship of our Conference to this institution. The General Board of Hospitals and Homes has been most helpful in providing personnel and resources in our search for a solution. The problem has had many facets, and it is not one easy to resolve. We have come to the point we can present certain recommendations (which is being done in a subsequent report), but we have not come to the final solution. Only time and trial will effect this. A good portion of our allotted time at Annual Conference will be used to explain your Board's recommendations and position.

Your Board is greatly interested in the training of that person designated as Hospital and Home Steward in each local church. On a district or area level a series of training sessions will be held this year. We urge each local church to be ready with a properly designated steward when these sessions are held.

We have a growing appreciation and concern toward the work being done at Duke Hospital by the chaplain supported there by our Conference and the North Carolina Conference. Through his efforts and the efforts of Duke Divinity School an "in-service" training program for pastors regarding Hospital Care has been started. We intend this coming year to establish a closer relationship with this program.

We commend the work being done at all our institutions and the fine leadership of the administrators of each. By reading the following reports, you will see that our concern for others is not lagging.

Report No. 2

THE CHILDREN'S HOME, INC.

All of our departments report that they have had a very busy and productive year. The figures of our social service department would convince us of their activity. A total of 74 children have been accepted for admission this year. Aid was extended to an additional 11 through our Mother's Aid program. Again this points to a growing demand for our services. The actual number of admissions does not indicate the full measure of the service. Our social service department gave aid to many families through counsel and other services in instances where there were no admissions. Much work is done with families. During the year 27 children were returned to parents: this calls for very careful planning. We are fortunate in having been able to add a fine person to the personnel of this department.

During the year we served 341 children in group care at the Home; 12 through Mother's Aid; and 23 college students have been given aid through special funds.

We continue to note that there is a great need for services to older boys and girls. Thirty-seven of our admissions this year were in the 10 to 16-year age group. This is the age group that foster homes hesitate to serve. We are trying to build such a program as will meet the needs of this group. There will be no lessening of our interest in our services to younger children, however.

At this time we are working with our senior members in their plans. This class is one of our smallest of the last several years. It is made up of six boys and four girls. Plans are now complete for four of these to enter college, and it now appears that the other six will find satisfactory employment. We continue our work with these young people as our service is needed.

Our farm and dairy have had good years. Their production has been most satisfactory. We are pleased to have been able to build a new food processing plant that is quite an improvement over our old one.

Our church and school continue to play highly important roles in the lives of our people. There are 28 in our church membership class this year; they will unite with our church on Easter Sunday. The school on our campus will graduate 16 ninth-graders in June who will then enroll at R. J. Reynolds High School in the fall.

We are greatly appreciative of the manifested interest on the part of the people of our conference in our work here. This is evidenced in your financial support, in your visits to our campus, and in many other ways. We want you to know that we have a strong sense of partnership with you as we go about our work from day to day.

Since the terms of one-third of the members of our Board of Trustees expire every two years and on the odd year, we have no term expiring this year.

Our financial report which follows covers the period from October 1, 1960 to September 30, 1961. You will note that our apportionate request is for 5½% of items 46, 47 and 49 of the Pastor's Report, representing a reduction from 5¾% for the previous year.

M. T. LAMBETH, Superintendent

REPORT OF RECEIPTS AND DISBURSEMENTS
Fiscal Year Ending September 30, 1961

Balance forwarded from prior year		$ 21,560.62
Receipts		
Apportionment and Fifth Sunday	$302,637.96	
Endowment Income	119,327.06	
The Duke Endowment Contribution	21,680.44	
Specials, Sponsorships, and Social Security	68,920.64	
School Lunch Program	7,698.66	
Bequests, Building Fund, etc.	75,421.76	595,686.52
TOTAL		$617,247.14
Disbursements		
Administrative Expense	$ 37,423.48	
Clothing Expense	38,368.71	
Educational Expense	21,815.18	
Health	12,351.79	
Household Expense	74,559.50	
Laundry	9,417.93	
Plant Maintenance	59,507.38	
Food	74,857.58	
Athletics and Recreation	10,082.54	
Other Institutional	48,912.28	
Social Service	8,039.55	
Dairy	19,168.34	
Farm and Truck Farm	36,914.67	$584,708.70
Balance on hand at end of year		32,538.44
Total		$617,247.14

Report No. 3

THE METHODIST HOME

The sensational and the significant have always prompted attention, interest, and conversation. It is the feeling of many who have had some part in assembling this annual report that the progress made by the Conference's Home for the Aged this year falls into the category of not only being sensational and significant, but can also war-

rant the use of outstanding adjectives such as miraculous and phenomenal, to say nothing of being most newsworthy!

It was only two Annual Conference reports ago that mention was made of the completion of a modern kitchen and expanded dining room, toward which over $75,000 indebtedness existed. Now, in this report, the statement can be made that there is not a single dollar indebtedness against any of the Home's existing facilities. Where previous annual reports had reflected inter-fund indebtedness, all such is now entirely eliminated. Indeed, from a financial viewpoint, this report (reflecting 14 years of operation of the Home) is its finest statement.

However, those affiliated with the Home are interested in and pleased with this report as it reflects services afforded our wonderful group of senior citizens residing in the Home now, as well as those anticipating resident membership whenever vacancies occur. The Home's average monthly population during the past year was slightly under 215, with the average age of the residents in the Home still being close to 81 years. Careful attention is being given to serving applicants from all 13 districts of the Conference in an equitable manner. Likewise, the urgency of need and the individual merits of an application are given much consideration, along with the actual dating on an application, in selecting the next person to come in when a vacancy occurs.

The Methodist Home, as one of Methodism's outstanding retirement homes, continues to offer the finest in selective living to those interested in group living that gives them the most complete security and freedom from anxieties, along with accompanying Christian companionship. The Home's ability to continue writing Life Care Contracts is a great contribution to our senior citizens' peace of mind, and really reflects true Christian concern.

The resident Members of the Home join the staff and the Board of Managers in expressing their joy because construction has actually started on the new 250-bed Infirmary and Nursing Home building. Seeing this work proceed after the several years of careful study and planning, realizing that within 18 months our Conference is going to be in position to offer the finest in nursing home care in the most modern facility to many persons who need such care, but who have been unable to find it, is most rewarding and satisfying. Not only is the Home receiving many applications for resident membership in our existing buildings, but already requests for space in the new facility are coming in.

Our Conference can be very proud of its progressive leadership in the field of medical care to our aging population. Wesley Nursing Center (as it will be called) is the largest church-related non-profit nursing facility under construction in the entire country. The Church is, indeed, pioneering to serve God's children.

The entire Methodist Home family appreciates this opportunity to not only express its thanks for the loyal interest and support of the Home by every member of the Conference, but would like to restate the standing invitation offered to everyone to visit the Home and see the progress that is taking place as the Home moves forward to serve more of our aging population more adequately.

Conference confirmation is asked for the following persons to serve as members of the Board of Managers for the Methodist Home:

Terms to expire in 1963: Mr. Orton A. Boren, Mr. George D. Finch, Dr. Kenneth Goodson, Mr. Arthur P. Harris, Mr. Robert L. Hines, Mr. George M. Ivey, Mr. Tom M. Little, Mr. R. A. Mayer, Mr. Chas. W. McCrary, Col. W. Bryan Moore, Mr. Robert H. Pinnix, Mrs. Ross Puette, Mr. J. Carlyle Rutledge, Mr. Robert M. Smith, Sr., Mr. Norman V. Stockton, Mr. George F. Stratton, Dr. Wilson O. Weldon.

Terms to expire in 1964: Mr. Sam T. Atkinson, Jr., Mr. E. M. Beaver, Mr. Stan R. Brookshire, Mr. J. C. Cowan, Jr., Mr. W. R. Cuthbertson, Jr., Mr. Dwight M. Davidson, Dr. John M. Douglas, Mr. J. Carlton Fleming, Mr. W. W. Hagood, Jr., Dr. J. G. Huggin, Jr., Mr. Edwin L. Jones, Jr., Mr. F. Thomas Miller, Rev. E. H. Nease, Jr., Mr. Edwin Niven, Dr. Phil L. Shore, Jr., Mr. Richard E. Thigpen, Jr., Dr. Joe M. Van Hoy.

Terms to expire in 1965: Mr. Sam T. Atkinson, Mr. Norman Bisanar, Dr. Chas. P. Bowles, Mr. E. R. Bucher, Judge J. B. Craven, Mr. W. R. Cuthbertson, Mr. G. Scott Francis, Mr. J. R. Harris, Mr. Joseph A. Johnson, Mr. Edwin L. Jones, Rev. Walter J. Miller, Mrs. Dan K. Moore, Mr. Dennis E. Myers, Mr. Ralph M. Stockton, Jr., Mr. E. B. Stone, Mr. Richard E. Thigpen, Mr. Calder W. Womble.

Also, Conference confirmation is asked for the election of Mr. Willard S. Farrow as the Administrator of the Methodist Home; the appointment of the Reverend Theodore S. Hoffman as Chaplain of the Methodist Home; and the appointment of the Reverend Mrs. G. G. Adams as Associate Chaplain of the Methodist Home.

WILLARD S. FARROW, Administrator

Report No. 4

HUGH CHATHAM MEMORIAL HOSPITAL

The following report on the activities at Hugh Chatham Memorial Hospital is for the fiscal year which ended September 30, 1961. On this date all patient data and financial information are gathered and reported to the Board of Trustees of the hospital, the State and American Hospital Associations, and the Duke Endowment.

The financial report prepared by William Trammell, public accountant, shows that the operating expenses for the year exceeded patient income by $59,071.61. This deficit was made up primarily from funds received from governmental organizations, the Duke Endowment, the Kate B. Reynolds Foundation, United Fund of Elkin, Chatham Foundation, Chatham Manufacturing Company, Mr. Hugh Chatham, and the Golden Cross Fund. The amount received from religious organizations and Golden Cross amounted to $13,640.96 in 1960 and $12,158.22 in 1961.

Pertinent data on services rendered, comparing this year with the past four years, are as follows:

	1957	1958	1959	1960	1961
Patients	2,486	2,441	2,602	2,932	3,159
Days of Care	12,822	12,678	13,414	15,359	16,261
Births	519	475	431	424	436
Operations	1,061	1,040	1,057	1,098	1,093
Free Days of Care	2,035	2,608	2,539	2,534	3,290

During the year the Board of Trustees of the hospital employed the management consultant firm of Ernst and Ernst to secure their recommendations concerning the operation of the hospital. Since the close of the fiscal year, the Board of Hospitals and Homes of the Western North Carolina Conference has requested and received a report from the National Board of Hospitals and Homes of the Methodist Church.

We are now at the end of the first half of another fiscal year. Some changes are being made in an attempt to fulfill one of the objectives of the hospital, which is to provide care for those unable to pay for themselves. Funds, however, must be provided to pay for those unable to pay their own bills or else the services cannot be rendered. At the beginning of the year 1962, the Chatham Foundation advanced to the hospital's operating account $10,000.00 which has made it possible for the hospital to discount its monthly bills. The Capital expenditure of another $10,000.00 has been authorized by the Board of Trustees to purchase accounting and addressograph equipment. This equipment is to be paid for sometime this year.

This information does not make a rosy report. The hospital does have problems, but we also want to report that it is performing a worthwhile and valuable service for the community, and we feel that as time goes by that service will be improved and expanded.

Trustees to be confirmed by the Conference: C. B. Hart, R. G. Boles, H. J. Ford, M. C. Whitener, H. S. Kirk, Jr., C. C. Weaver, Jr.

M. C. HOLTHOUSER
Hospital Administrator

Report No. 5

GOLDEN CROSS

During the past two years a special effort has been made to determine what the real need for Golden Cross funds is. We discover that we have a responsibility for our own Hugh Chatham Memorial Hospital at Elkin, which is doing a fine work, for Duke Hospital which serves many people in the Conference, and for Golden Cross cases throughout the Conference. We discover that the great majority of our people are using the hospitals close by or the ones which they think can best render the service they need. For this reason it is the policy of Golden Cross to use its funds at the hospitals where the service is rendered.

During a twelve-month period, 153 patients received aid which averaged $134 per patient. A close examination of applications received during the past two years reveals that more than twice the amount of money paid in by the churches is needed to meet the demand. This is true despite the growing use of hospital insurance.

Procedures and Rules Covering Use of Golden Cross Funds

As procedures and rules governing Golden Cross were outlined in the 1960 Conference Journal, we will not detail these procedures here. You are referred to the 1960 Western North Carolina Journal—page 192. It should be stated, however, that the

district committees shall be composed of members appointed by the Bishop and cabinet and shall be composed of three, one of whom shall be a district director of Golden Cross.

Further Recommendations

1. We recommend that the promotion of Golden Cross be shared by the Conference Director, the District Committees, the Hospitals and Homes Steward, and the Hospitals and Homes Committee.

2. We recommend that $4,000 be paid for the support of hospital chaplain at Duke University Hospital for the year 1962-63.

3. a. For his time and effort, we recommend that the Conference Director receive $500 for the conference year 1962-63.

b. In addition, $2,000 should be made available for printing, telephone, postage, office supplies, clerical assistance, etc.

c. For travel in the interest of Golden Cross, we recommend that the director receive 8¢ per mile to the amount of $400.

4. We recommend that the remaining Golden Cross funds be distributed equitably to Methodists of the Conference, laity and clergy alike, on the basis of need and irregardless of hospital facilities used and the location of said facilities.

W. Q. GRIGG, Conference Director

Report No. 6

RECOMMENDATIONS CONCERNING HUGH CHATHAM MEMORIAL HOSPITAL

After much study and consultation since the meeting of the Board of Hospitals and Homes in April 1961 and after having had the benefit of the services of our General Board of Hospitals and Homes, your Board of Hospitals and Homes makes the following recommendations:

I. We recommend the continuation of the present relationship between the Hugh Chatham Hospital and the Western North Carolina Conference in view of:

1. The response made by the Hospital to the Ernst and Ernst report.
2. The General Board of Hospitals and Homes recommendations.
3. Past relationships and future prospects.

II. We recommend that the amount of $3,600 be given annually to Hugh Chatham Hospital by the Western North Carolina Conference.

1. The above amount was arrived at since $1,800 a year has been given toward Methodist patients in this institution and wanting to be impartial and provide funds for others, we have added an additional $1,800—totalling $3,600.

2. This amount is to be paid in monthly installments through Golden Cross.

3. It is to be administered by the hospital and a report submitted to the Conference Board through the Golden Cross director.

4. This amount will be subject to review and revision in light of needs and the total given to the Conference Golden Cross program.

5. We further recommend that the hospital operate, in light of the above, on a budget system.

III. We recommend consideration of the General Board's report in the matter of ownership and title.

IV. In order to strengthen the ties with the community and with the Conference, we recommend increasing the Board of Trustees to enable the Board to utilize other useful Elkin citizens who may not be Methodist, providing that 75% of the Board be Methodist. We further recommend that the District Superintendent of the District in which the hospital is located and the pastor of First Methodist Church, Elkin, be ex-officio members of said Board.

V. We recommend that a copy of the minutes of Board of Trustees meetings of this institution be submitted to the Chairman of the Board of Hospitals and Homes.

VI. We recommend that the Board of Trustees of the hospital and the administrator give consideration to the other matters raised in the General Board's report which may be helpful toward the operation of the hospital.

Report No. 7

FURTHER RECOMMENDATIONS OF THE BOARD

We respectfully request the bishop and his cabinet to appoint W. Q. Grigg Conference director of Golden Cross and that this appointment be confirmed by the Annual Conference.

The Conference is asked to confirm the election of Mr. M. T. Lambeth as superintendent and treasurer of the Children's Home.

To confirm the election of Mr. Willard S. Farrow as administrator of the Methodist Home.

To confirm the appointment of Dr. J. S. Hiatt as chaplain of the Hugh Chatham Memorial Hospital.

To confirm the appointment of Mr. Manuel C. Holthouser as administrator of the Hugh Chatham Memorial Hospital.

E. H. NEASE, JR., Chairman
J. B. GOLDEN, Secretary

Adopted: Afternoon Session, June 7, 1962.

Report N

BOARD OF LAY ACTIVITIES

The Board of Lay Activities has made much progress in its many fields of service in the church. The bishop and district superintendents have given us very valuable counsel and have used the Board of Lay Activities on many occasions to carry out the program of the church.

Plans are being made to have district meetings and later local church meetings on the Quadrennial Emphasis on Stewardship. These meetings will be held during the months of September and October. More churches are conducting Every Member Visitations (Canvass) and the results are most rewarding. The Board of Lay Activities has urged the churches to conduct the Every Member Visitation during the months of April and May so that the financial needs of the church may be anticipated for the next conference year.

The Lay Speaking program continues to make progress. We now have more lay speakers than we have assignments for them. We urge our ministers to use these lay speakers in as many ways as possible, especially in an effort to have no silent pulpits in our churches on Sunday.

The activity of the Methodist Men Clubs continues to grow. We have a vast amount of manpower ready to be used in these clubs; we urge the ministers and district superintendents to call on them for all parts of the church program. Many new clubs have been organized. North Wilkesboro District reports five new clubs during the conference year.

Our Fourth Laymen's Advance Conference was well attended and our laymen were inspired by the program. Also 50 laymen attended the National Methodist Men's Conference at Purdue University last July. Many new ideas were given us at these conferences. During the conference year district meetings were held to promote the lay work in our church. It is estimated that over 1200 laymen attended these conferences.

It is with deep regret that we report the death of one of our Associate Conference Lay Leaders, Ben L. Smith.

Our goals for the next conference year:

(1) Enlarge and promote more participation in the Laymen's Advance Conference at Lake Junaluska.

(2) Work with the District Boards of Lay Activities in their meetings on the Quadrennial Stewardship Emphasis Program.

(3) Encourage training and use of certified lay speakers.

(4) Organize at least 35 new Methodist Men's Clubs in our conference; strengthen and stimulate present clubs to greater service.

(5) Continue promotion of Methodist Builders Club membership.

ROBERT M. SMITH, Conf. Lay Leader
TORRENCE W. ALDRED, Secretary

Adopted: Evening Session, June 8, 1962.

Report O

BOARD OF MINISTERIAL TRAINING AND QUALIFICATIONS

The Board of Ministerial Training and Qualifications of the Western North Carolina Conference approaches its work with a high sense of dedication to the assignments committed to it by the *Discipline*, the General, Jurisdictional, and Annual Conferences. The

field of training and qualifying young people for the ministry of The Methodist Church is its primary concern.

We present to the Western North Carolina Annual Conference the following concerns of our board for approval:

I. THE APPROVED SUPPLY PASTORS' SCHOOL

One of the important tasks of the Board of Ministerial Training and Qualifications is supervising the Approved Supply Pastor in his course of study. This is a four-year program and often requires much love, patience and encouragement from the Board members. Many of our Approved Supply Pastors find it difficult to take these courses through Nashville by correspondence. Therefore, we encourage them to attend the Approved Supply Pastors' Schools at Duke and Emory.

This is a fine group of ministers. They are doing a marvelous job for Christ in their charges. Many of them are leading their districts on professions of faith. Also, many of them are qualifying, through the courses of study and by doing exceptionally good work (see *Discipline*, Paragraph 325.3), for admission on trial in the Conference.

It is the Board of Ministerial Training and Qualifications' firm belief that this group of consecrated and dedicated ministers should be given every opportunity to advance in the ministry of The Methodist Church. Therefore, it is the goal of our Board to make every effort possible to improve the minds and inspire the hearts of this loyal group of ministers.

The following is a report on the number attending and cost of scholarships in the Approved Supply Pastors' Schools for 1961:

Number	Scholarships	Total Cost
51	$75.00	$3,825.00
2	37.50	75.00
		$3,900.00

II. THE LOCAL PREACHER

A. THE EMERGENCY (LAYMAN) LOCAL PREACHER APPOINTMENT

It is possible that a good layman may be needed to supply a church. The need to serve a church may be urgent and immediate. This layman may have received a genuine "call to preach" and by native ability and experience may be capable of doing a good job of serving a church. The Board of Ministerial Training and Qualifications suggests the following procedure:

First, the layman should be made a lay speaker by his Quarterly Conference which qualifies him, "To conduct services of worship and hold meetings for prayer and exhortation whenever opportunity is afforded, subject to the consent and direction of the pastor; provided, however, that when no pastor is appointed to the circuit, station, or mission, such services or meetings shall be held subject to the approval and supervision of the district superintendent." (See *Discipline*, paragraph 293,a.)

Second, the layman should enroll with the In-Service Training of the Department of Ministerial Education, the Board of Education of The Methodist Church, Post Office Box 871, Nashville 2, Tennessee, and proceed to get off "The Studies for License to Preach." (See **Discipline,** paragraphs 304-307). After this step is completed, he may be appointed a Supply Pastor.

B. LICENSE TO PREACH: A candidate making application for the license to preach shall be required by the District Committee to complete "The Studies for License to Preach" by correspondence through the Nashville office of the Board of Ministerial Training or in the Approved Pastors' Schools at Duke or Emory. (The District Committee on Ministerial Training and Qualifications does not examine the candidate on the books listed in "Studies for License to Preach." This is done through Nashville or the Approved Supply School.)

C. SUPPLY PASTORS may administer sacraments and perform the marriage ceremony under the following conditions:

> In those cases where a supply pastor completes the Introductory Studies and such credits are in the hands of the Registrar of the Board of Ministerial Training and Qualifications, he then may be eligible for approval to administer the sacraments and perform the marriage ceremony upon certification by the presiding bishop. At the next meeting of the Annual Conference he will be eligible for the approved supply status. (See the *Discipline,* paragraph 318.)

III. EMPHASES ON THE CALL TO THE MINISTRY

A. CONFERENCE ON THE CALL TO THE MINISTRY: The Board of Ministerial Training and Qualifications is cooperating with the Conference Commission on Christian Vocation in holding annually a CONFERENCE ON THE CALL TO THE MINISTRY. It was held this year on March 10-11, 1962, in Myers Park Methodist Church, Charlotte, N. C. All the young people in the Western North Carolina Conference, interested in the CALL TO PREACH, were invited through their pastor to attend this meeting.

B. MINISTRY SUNDAY is the Sunday of or the Sunday preceding May 24. (See *Discipline*, paragraph 296, d.) This is designed to present the CALL OF CHRIST to the ministry unto all of our people. If the Methodist Church is to make a dynamic and relevant witness to this generation, it must have a ministry called of God, adequately trained, and in sufficient numbers to meet the challenge of this critical hour. We hope that every pulpit in our Conference will speak on this Emphasis on May 19, 1963.

IV. THE ONE PERCENT MINISTERIAL EDUCATION FUND

A. The Board of Ministerial Training and Qualifications requests the continuation of the One Percent Educational Plan to be divided as follows:

½% For the Ministerial Student Scholarship Fund.

½% To be divided between Duke Divinity School and Candler School of Theology on the basis of the number of Methodist students in candidacy for the Bachelor of Divinity degree who were enrolled in each institution during the quadrennium 1956-1960.

B. The Board requests that $25,351.60 be transferred from the Scholarship Fund to Minimum Salary Fund. (We are returning to the Minimum Salary Fund the amount it took in cut when the Scholarship Fund came into existence in 1959-1960.)

The Board requests permission to transfer $1,200 from the Scholarship Fund to the Approved Supply Pastors' School allotment in order that we may be able to grant scholarships of $75 to all of our supply pastors who desire to go to the Approved Supply Pastors' Schools for a term of four weeks. This will make $4,200 available to the Approved Supply Pastors for scholarships. ($3,000 is appropriated by the Commission on World Service and Finance.)

V. THE MINISTERIAL STUDENT SCHOLARSHIP COMMITTEE

A. The Board of Ministerial Training and Qualifications wishes to recommend the continuation of the action and policy concerning the administering the Ministerial Student Scholarship-Loan Fund taken by the Western North Carolina Annual Conference at Lake Junaluska on June 10, 1961, and recorded in the 1961 Journal on pages 183, 184, and 185, with the following corrections:

1. Each year of service in the Western North Carolina Conference will pay back $200 (rather than $150) of the loan, including interest.

2. If the scholarship recipient does not serve in the Western North Carolina Conference, he shall pay back the monies received, in annual payments of not less than $200 per year including interest. (Instead of $150 per year.)

3. The Western North Carolina Conference Scholarship Fund shall be available to Methodist students who have evidenced their desire to become Methodist ministers under the appointment of the Western North Carolina Conference and have either received their local license to preach or are in the process of receiving the same. (Rather than have already obtained license.)

4. The scholarship shall be available to ministerial students in their freshman year whenever the committee is convinced that the situation justifies assistance. (Instead of assistance only after the freshman year.)

5. Either Undergraduate students or Seminary students may apply for assistance where a definite need is established. (Instead of Undergraduate students.)

6. The scholarship loan shall not be limited to $300 a year, but the amount shall be determined by the committee's appraisal of each individual case.

7. The applicant must maintain at least a "C" average in order to be eligible for renewal of his scholarship.

B. The Scholarship Loan Committee consists of the following people: Robert G. Tuttle, Chairman, term of office to expire 1964; Robert M. Smith, Secretary-Treasurer, term of office to expire 1965; Gordon L. Goodson to succeed the late Ben L. Smith, whose term of office expires 1963; Walter Lee Lanier, Chairman of the Board of Minis-

terial Training and Qualifications; Mel E. Harbin, Registrar of the Board of Ministerial Training and Qualifications; and Bernard R. Fitzgerald, Chairman of the Committee of Student Approved Supply Pastors. The Board of Ministerial Training and Qualifications members are to serve for the duration of their respective offices on the Board.

WALTER LEE LANIER, Chairman
MEL E. HARBIN, Registrar

Adopted: Afternoon Session, June 6, 1962.

REPORT NO. 2

Question 25: Who are admitted on trial?

(a) With degrees from approved colleges and credits from approved school of Theology?

1. Billy Eugene Baker, Salisbury District; born June 20, 1934, Cabarrus County; High Point College A.B., 1960; Boston University School of Theology, one year; local preachers license, February 1956, Salisbury District; married: Patricia Anne Wykoff, August 27, 1960; one child: Coleen Julia, December 28, 1961.

2. David Livingston Baxter, High Point District; born August 8, 1939, High Point; High Point College A.B., 1961; Duke Divinity School, one year; local preachers license, May 24, 1958; Greensboro District; single.

3. Joseph Cates Bowles, Greensboro District; born April 24, 1939, Charlotte; Duke University A.B., June 1961; Duke Divinity School, one year; local preachers license, November, 1958; Greensboro District; single.

4. Richard Alan Clark, Statesville District; born February 22, 1939, Statesville; University of N. C., A.B., 1961; Duke Divinity School, one year; local preacher's license, 1957, Statesville District; single.

5. Edwin Vance Davis, Waynesville District; born July 24, 1939, Waynesville; High Point College, A.B., June 1961; Yale Divinity School, one year; local preachers license, February 1958, Waynesville District; single.

6. Ralph Hill Eanes, Jr., Thomasville District; born June 11, 1939, Lexington; University of North Carolina, A.B., June 1961; Duke Divinity School, one year; married: Gloria Anna Rollins, June 11, 1961; no children.

7. Timothy Clarke Goodman, Greensboro District; born July 2, 1938, Greensboro; Duke University A.B., 1960; Duke Divinity School, one year; local preachers license, 1957, Greensboro District; married: Patricia Anne Cluverius, June 10, 1961; no children.

8. Paul Marshall Hart, Marion District; born October 26, 1930, Morganton; Furman University B.A., May 25, 1952; Golden Gate Baptist Theological Seminary, B.D., April 28, 1961; local preachers license; ordained Baptist, December 7, 1952; married: Patricia Joyce Stone, May 29, 1953; children: Richard Edward, March 2, 1954; Sandra Kay, September 6, 1956; Susan Gay, September 6, 1956.

9. James Patrick Heafner, Charlotte District; born October 21, 1936, Statesville, N. C. State College, two years; Pfeiffer College, A.B., 1962; Duke Divinity School, one year; local preachers license, December 1959, Charlotte District; single.

10. Thomas Jolly Howard, Winston-Salem District; born January 12, 1926, Salisbury; High Point College, A.B., August 20, 1961; local preacher's license, April 1956, Winston-Salem District; married: Anne Petticord, April 24, 1943; three children: John Frank, February 25, 1947; Karen Sue, April 26, 1948; Lee Ann, February 12, 1956.

11. Ronald Alva Koonts, High Point District; born High Point, November 21, 1938; University of North Carolina, A.B., June 5, 1961; Duke Divinity School, one year; local preachers license, January 8, 1961, High Point District; single.

12. Ernest Randall Lanier, Thomasville District; born February 22, 1939, Welcome; International Christian University, one year; High Point College, A.B., May 28, 1961; Yale Divinity School, one year; local preachers license, January 1958, Thomasville District; single.

13. Edward Lee Moore, North Wilkesboro District; born North Wilkesboro, June 9, 1936; Davidson College, A.B., June 2, 1959; Duke Divinity School, one year; local preachers license, North Wilkesboro District; single.

14. Aaron Ward Moss, Gastonia District; born May 6, 1933, Hickory; High Point College, A.B., 1959; Duke Divinity School, three years; local preachers license, 1956, Gastonia District; married: Emma Louise Noell, June 4, 1961; no children.

15. Phillip Allen Pharr, Statesville District; born August 5, 1939, Statesville; Pfeiffer College, A.B., June 1961; Duke Divinity School, one year; local preachers license, Statesville District, 1959; married: Carolyn Hudson, May 24, 1961. No children.

16. Baxter Maurice Ritchie, Salisbury District; born September 18, 1936, Concord;

Davidson College, A.B., June 1958; Duke Divinity School, two and one-half years; local preachers license, May 1958, Salisbury District; single.

17. Thomas Ralph Sigmon, Statesville District; born April 4, 1939, Newton; Lenoir Rhyne College, A.B., August 19, 1960; Duke Divinity School, one year; local preachers license, January 8, 1959, Statesville District; married: Mary LaVon McCurry, September 4, 1960; one child: Mary Elizabeth, December 14, 1961.

18. Wayne Reece Smith, Charlotte District; born December 20, 1938, Charlotte; University of North Carolina, A.B., 1960; Duke Divinity School, one year; local preachers license, May 1962, Charlotte District. Single.

19. William Monroe Spake, Asheville District; born February 23, 1939; High Point College, B.A., August 1960; Duke Divinity School, one year; local preachers license, 1958, Asheville District; married: Nancy Maie Beck, August 20, 1960; one child: William M. Spake III.

20. Glen Frank Stevens, High Point District; born July 3, 1934, Laurel Township; High Point College, B.A., August 19, 1961; Wesley Theological Seminary, one year; local preachers license, February 1958, Greensboro District; married: Mary Ada Gebe, December 20, 1956. No children.

21. Marion Milton Swann, Marion District; born July 19, 1939, Bakersville; Brevard College; Pfeiffer College, A.B., May 29, 1961; Duke Divinity School, one year; local preachers license, April 18, 1956, Marion District. Single.

22. Richard Keith Tutterow, North Wilkesboro District; born December 16, 1935, Davie County; Appalachian State Teachers College, two years; Emory and Henry University, B.A., June 1961; Drew University of Theology, one year; married: Patricia Anne Graybeal, June 25, 1961. No children.

23. Johnnie Joseph Williams, Jr., Greensboro District; born November 1, 1938, Rocky Mount; Guilford College, B.A., May 29, 1961; Duke Divinity School, one year; local preachers license, April 12, 1961, Greensboro District; married: Davetta Ann Smith, August 17, 1958; no children.

24. James David Willingham, Greensboro District; born February 14, 1937, Speed, Indiana; Purdue University, Bachelor of Chem. Engr., June 1959; Duke Divinity School, one year; local preachers license, October 9, 1960, Lafayette, Ind., married: Jacqueline Elizabeth Booe, September 2, 1961. No children.

(c) With degrees from approved colleges and completion of the introductory studies for the ministry and the first year of the course of study?

1. Robert Edmond Boggan, Jr., Waynesville District; born September 11, 1935, Greensboro; Brevard College, A.A., June 1955; Wofford College, B.A., August 15, 1959; local preachers license May 1954, Greensboro District; married: Patricia Kirkpatrick, October 24, 1959. Two children: Jeffrey Scott, May 30, 1960; Stephen Wayne, May 19, 1961.

2. Joe Bill Davis, Winston-Salem District; born November 7, 1930, East Bend; John Wesley College, Th. B., May 1955; Owosso College, A.B., June 1956; local preachers license, September 1956, Winston-Salem; married: Lorna Lowman, June 10, 1953. Two children: Joette Marie, July 20, 1954; Cynthia Rosette, April 1, 1957.

3. William Henry Dingus, Thomasville District; born June 20, 1935, Kingsport, Tenn.; Bob Jones University, B.A., May 29, 1957; Temple Theological Seminary, one year; Bob Jones Theological Seminary, two years; B.D., June 1, 1960; local preachers license, January 8, 1961, Thomasville District; married: Barbara Anne Hightower, June 1, 1961. No children.

4. John Allen Duvall, North Wilkesboro District; born January 17, 1939, West Jefferson; Brevard College; Appalachian State Teachers College, B.S., May 26, 1962; local preachers license, January 1958, North Wilkesboro District. Single.

5. Joseph Marion Fulk, Jr., Winston-Salem District; born July 11, 1927, Mount Airy; High Point College, A.B., August 1960; local preachers license, April 1956, Winston-Salem District; married: Lucy Elizabeth Creed, October 28, 1945. Three children: J. M. Fulk III, April 16, 1947; Colon Ray, September 4, 1951; Elizabeth Ann, September 21, 1956.

6. Haywood Braswell Hyatt, North Wilkesboro District; born May 28, 1919, Anson County; High Point College, A.B., 1959; local preachers license, June 1, 1959, Thomasville District; married: Verta Royal, June 4, 1938. Two children: Donna, January 21, 1943; Gerald, October 28, 1952.

7. Milford Loy Kennedy, Winston-Salem District; born August 23, 1936, High Point; High Point College, A.B., August 1960; local preachers license, January 1958, Thomasville District; married: Shirley L. Marion, December 2, 1961; no children.

8. Roy Hunter Lockridge, Jr., Marion District; born September 2, 1926, Kings Mountain; Appalachian State Teachers College, B.S., May 26, 1962; local preachers license, October 24, 1953, Salisbury District; married: Ida Lee Barnes, October 28, 1950. Two children: Timothy Lee Roy, September 19, 1953; Sharon Arlene, January 20, 1957.

9. Phillip Ellsworth Nordstrom, North Wilkesboro District; born September 17, 1907, Bishop Hill, Ill.; Knox College, Galesburg, Ill., A.B., June 1928; local preachers license, Asheville District; married: Lola Mae Weaver, June 16, 1945. Two children, Alene, February 27, 1948; Marilyn, December 17, 1949.

10. Roy Glen Steed, Jr., Thomasville District; born November 11, 1938, High Point; High Point College, A.B., 1961; local preachers license, December 1, 1958, Thomasville District; married: Rose Annette Allred, December 6, 1960. No children.

(d) With partial college credit, completion of the four-year course of study, and six years service as approved supply pastors?

1. James Oakley Prichard, North Wilkesboro District, born February 10, 1921, Hiddenite; Lees-McRae, A.A., June 1, 1959; local preachers license, April 12, 1956, North Wilkesboro District; married: Zettie Ethelyn Crouch, May 31, 1947. Six children: Barbara, February 2, 1948; Madge, June 3, 1949; Lynn, August 8, 1950; Lisa, October 19, 1951; Donna, June 3, 1955; James, Jr., February 9, 1960.

2. Thomas Foy Prichard, Salisbury District; born May 8, 1912, Hiddenite; one semester, Wake Forest; one semester, Davidson; six weeks summer school, Catawba; Mitchell College, Statesville, two years; certificate from Mitchell, spring 1957; local preachers license, September 1952, North Wilkesboro District; married: Ruby Nellie Duane Sloop, July 20, 1932; two children: Royal Worth, January 27, 1933; Jerry Thomas, December 7, 1941.

3. Luther Bunnyan McPherson, Albemarle District; born August 26, 1920, Alamance County; High Point College, three years; local preachers license, September 30, 1960, Albemarle District; married: Martha E. Patterson, January 28, 1939. Four children: L. Patterson, December 8, 1942; David M., March 1, 1945; Jane, May 4, 1953; Robert B., October 8, 1955. He has served 15 years in the Friends Church.

4. Harold Thomas Reeves, Asheville District; born June 12, 1920, Greenville, S. C. Senior High School 1951; 60 hours of college credit, Asbury, University of South Carolina, Emory University; licensed to preach, May 2, 1951, Raleigh District; married: Sibyl Ione Smith, December 24, 1940. Two children: Harold Thomas, Jr., March 7, 1942; Harriett LaNelle, October 23, 1946. Divorced, October 1960; married: Margaret Ollice Wright, January 20, 1961. He has local elders orders.

Report P

BOARD OF MISSIONS

A Gratifying Response

Our Conference continues to advance in Missions and Church Extension, now giving over a million dollars a year for these causes. This is a gratifying response of our churches and church leaders to the challenge of our day under the able leadership of our District Superintendents. This is greatly appreciated by the Conference Board of Missions and the leadership of the General Board of Missions. Dr. Eugene Smith has commended our Conference and our Board in Methodism. Our Conference continues to move up with leading Conferences in Methodism to third place in the World Division Mission Specials (with a 20% increase over last year); second place in Church Extension; fourth place in General Advance Specials; sixth place in World Service; and fourth of all Conferences in per capita giving to World Missions with $1.46 per member. In commending every leader of every local church, we challenge them to redouble their efforts for the critical needs of our world in our day.

Involvement in Our Mission Today

WINNING THE MINDS OF MEN

The Christian Church must set itself to win the minds of men. This must begin in the study of our mission today as given below . . . and to reach to the ends of the earth!

1. THE FAITH WHICH COMPELS US—Every Christian, to remain Christian, must become aware that he is a missionary by faith and doctrine.

2. THE FACTORS WHICH CONFRONT US—Rapid social change, new patterns of family life, population explosions, international tensions and changing methods of witnessing are evident.

3. THE FRONTIERS WHICH CALL US—Wherever secularism, paganism, communism and sin of any sort rear their ugly heads, we are called to witness.

4. THE PROGRAM THAT UNITES US—Our service will depend upon our consecration to God and His will to save those committed to our hands and hearts. We may through prayer, study and sacrifice live for Him in this power of a common sorrow, love, task and accomplishment for His glory.

THE CHALLENGE TODAY — THEIR "NOW" HAS ARRIVED

In moments of history the hour arrives when nations are ready for the decision of the centuries for Christ or some ideology. This is true of the following LANDS OF DECISION:

ARGENTINA—Here are thousands of people who never heard the name of Christ. Bishop James Matthews has said: "Argentina has a tremendous influence on the political and intellectual life of all South America, as recent political events have clearly shown."

CHINA IN DISPERSION—There is little contact with the Chinese of the mainland, but we are informed that many Christians are yet witnessing under trying circumstances there. We do know of the 23,000,000 Chinese in Dispersion who need the loving help which the Methodist Church can give.

PAKISTAN—The Rev. and Mrs. Max Lowdermilk of our own conference are active there. They have a wonderful ministry. They and others must continue to receive our prayerful help.

SOUTHERN RHODESIA—In Southern Rhodesia and other parts of Africa the Christians are deeply dedicated. Methodist missionaries remain at their posts until ordered out.

FOUR LANES OF SERVICE—OUR RESPONSE TO OPPORTUNITY

Our churches are binding themselves to the whole world in a ministry through the Four Lanes of Service—Advance Mission Specials to World Missions, National Missions, MCOR, and Conference Specials. We recommend that every congregation give at least 10% of their budget to mission specials.

WORLD MISSION SPECIALS—Bariloche Church, Bariloche, Argentina (a Land of Decision).

This year we recommend especially that churches assume new mission specials for the church at Bariloche, Argentina, to build a critically needed $40,000 church. Bishop Harmon visited this church and congregation and he urges our churches to adopt mission specials to build this church.

We recommend also mission specials for the world of all our missionaries under the World Division.

NATIONAL DIVISION SPECIALS—The Hinton Rural Life Center at Hayesville promises to be a primary facility in facing the critical need of the ministry in the Appalachian Mountains. We would like to make this a pilot project in implementing the Ford Foundation study of the Appalachian Mountains.

The Alaska Methodist University continues to need our support. The work of Rev. Jack Smith in Hawaii is also recommended.

THE METHODIST COMMITTEE FOR OVERSEAS RELIEF—This is MCOR. We recommend undesignated specials and also designated Cuba Specials. The communion offering for the poor is an excellent time to receive this offering.

CONFERENCE MISSION SPECIALS—We recommend that every church carry its full $1.00 per member for the District Mission Society and at least 10% of its membership in the Methodist Builders Club for church extension within the Conference.

MISSIONARY SUPPORT

More and more of our churches are entering into the support of our missionaries and relating themselves directly to an overseas parish. The most popular support has been in the salary or family support. In this $7500 is necessary to support the missionary and his family. We urge more of our churches to adopt one of our missionaries through his work support in shares of $100, $500, $1000 or more.

The Local Church

Objectives for every local church are as follows:

1. Every Commission on Missions fully organized, meeting regularly, and executing a full year-round program of missions in the local church.

a. Adopt a goal—"As much for others as for ourselves."

b. Assuming specials in all four lanes of service.
(1) World Missions
(2) National Missions
(3) MCOR
(4) Conference Specials
c. Urge a minimum of 10% of church budget for world mission specials.
d. Accept World Service asking in full.
e. Promote One Great Hour of Sharing offering.
f. A Church-wide school of missions reaching all age groups. Let every school have an action project.
g. Promote World Outlook Month in October.
h. Promote the METHODIST BUILDERS CLUB with a goal of 10% of the church membership enrolled.
i. A vigorous Fourth Sunday Missions Emphasis, with all Sunday school classes supporting mission specials.
j. Every Methodist Men's Club supporting a mission special project and having programs on missions.
k. Dramatize the story of missions through speakers, sermons, audio-visuals and other means of mass communication.
l. A program on missionary recruitment in the local church.

The District Mission Program

Our District Superintendents and District Missionary Secretaries give us a wonderful leadership as a team on the district level. Here their fine leadership is responsible for the achievements for our conference. They are in direct contact with the pastors and local church leaders giving them a fine inspiration and guidance. We recommend their continued leadership in the following:

1. The District Mission Rally in cooperation with the Conference Board of Missions and Missionary Secretary.
2. A District Workshop for the membership of the Commission on Missions.
3. Distribution of materials and information to the local church by the District Missionary Secretaries.
4. A continued strong District Mission Society planning a vigorous church extension program and enrollment in the METHODIST BUILDERS CLUB.

Report of the Executive Secretary

PROMOTION AND CULTIVATION

This year there continues to be a fine response to the program of missionary promotion and cultivation in our Conference. This is shown clearly in the continued advance in giving to missions and church extension in our Conference—in World Division Specials a 20% increase was shown for the year ending May 1961. This fine response has been shown this year in our mission rallies, the finest church-wide schools of missions we have known in the local churches, increased use of our audio-visual library on missions, and the use of missionary speakers, participation in workshops for Commissions on Missions and many other special features.

One of the very finest results we can report is that of three young people from our Conference entering the Mission field this year, or being approved. They are Mr. John Clay, of Winston-Salem, the son of Dr. and Mrs. Charles Clay, who will be going to Brazil as a short-term missionary; Mrs. Delaine (Munday) DeHainaut will be going to India with her husband. She is from the Monticello Church, Statesville; Mrs. Robert Stroud (Elizabeth Rose) from Winston-Salem, who is now in Argentina.

Men and Missions has been a new area of promotion this year in cooperation with the Board of Lay Activities. This has included a tour of our mission work in Puerto Rico in February, planned especially for laymen but also open to ministers.

Another Men and Missions area of promotion has been United Methodist Men's Rallies on District and Subdistrict basis with missionary speakers such as Bishop Sundaram, of India; Rev. Ed Smith, of the Congo; Bishop Cyrus B. Dawsey, of Brazil; Dr. Manohar Masih, of India; Bishop Valencia, of the Philippines.

In addition to these programs mentioned above, mailings have been sent to the presidents of the Methodist Men's Clubs suggesting mission programs giving names of missionary speakers available and lists audio-visual aids available through the Conference Board of Missions Library.

In mission speakers this year we have had some outstanding opportunities. Two of the Angola missionaries who were imprisoned by the Portuguese government in Lisbon were in our conference for three days, Rev. Edwin L. Master and Rev Marion Way. In

addition to these, we have had the privilege of having Bishop Sundaram, of India; and Bishop Valencia, of the Philippines; Bishop Dawsey, of Brazil; Rev. Clyde Tucker, of Chile; Dr. Masih, of India; Rev. B. B. Cofield, of Ganta Mission, Liberia.

Special promotion was done on the United Christian Hospital in Lahore, Pakistan, the Cuba Refugee Offering for our Jurisdiction, the Hinton Rural Life Center at Hayesville, N. C., which is rapidly becoming a facility for a pilot project in the mountain area, One Great Hour of Sharing, World-wide Communion offering, and the use of the audio-visual mission library, in addition to the promotion of support of mission specials for all of our missionaries. A special action project appeal for the church-wide school of missions for the Charles Clays' work in Brazil brought a thrilling response from our local churches. Many of them sent funds for the literacy work of the Charles Clays.

The work of the Executive Secretary continues to include working closely with the District Superintendent and District Missionary Secretary, helping plan the District emphases and program, workshops, rallies, etc., as well as speakers for the District on special occasions such as District Conference, District Ministers meetings, District Vocations Conferences, and other occasions.

Other duties have included administering the Minimum Salary Fund, the Board of Missions Funds, the Cherokee Advance Specials, and serving on the Cherokee Board of Managers.

We have sent an outline of the work and achievements of the work of our Board to the Boards of several other annual conferences including Bishop James Matthews, of the Boston Area. At present we are preparing an outline of the work of District Missionary Secretaries to be sent to all District Missionary Secretaries in Methodism.

It is a privilege and joy to have a ministry reaching into so many areas of the church's work and of the world, knowing the joy of the words of John Wesley, "The world is my parish."

The brief report above from our Executive Secretary hardly begins to cover the splendid area of his devotion and service. Dr. McSwain continues his tireless efforts in efficient manner through an ever expanding schedule of ministry to our Conference and the World Mission of the Church.

Church Extension

The Methodists of the Western North Carolina Conference have shown a great interest and concern for the program of Church Extension. We have acquired 16 new church sites this conference year. There are 31 Church Extension projects in the process of development in our Conference. These include a number of churches that are now relocating.

The Methodist Builders Club has been well received by our people. We have more than 6,100 members that have pledged $125,000. The District Superintendents, Ministers and our laymen have given wonderful support to this program. Our goal is 10,000 members. We believe that with proper promotion we can reach our goal. Sunday, September 16, 1962, is designated as Builders Club Sunday for a genuine effort to secure new members.

We call attention to the Methodist Investment Fund of the National Division of the Board of Missions, and urge our laymen to participate in this investment which guarantees a 5% return on their investments, and the money is used as a loan fund for the construction of Methodist churches across our country. Brochures have been placed at convenient places in the auditorium and if you are interested, please secure one.

There are some thrilling stories to be told of Church Extension, and Rev. Glenn Lackey, as Director of Church Extension, continues to perform an outstanding service in promoting this phase of our work. He is constantly finding new fields for development.

Stewardship

As a vital part of our total mission, we mention the service to our conference by Rev. Rollin Gibbs, Director of Field Service and Finance. During the past conference year he has directed twenty-eight financial crusades, raising nearly a million and a quarter dollars. This great work increases each year under the efficient and dedicated leadership of Brother Gibbs. It is evident that he needs an assistant to meet the demands which are far greater than he can undertake alone.

The Woman's Society of Christian Service

One of the highlights of the year for the Woman's Society of Christian Service was the opening of the new building at Brooks-Howell Home for retired missionaries and

deaconesses in Asheville. This represents an investment of over $750,000 by the Woman's Division.

Other agencies of the Woman's Division within our conference strengthen our ministry to special groups—Allen High School in Asheville, a Bethlehem Center in Charlotte, and one in Winston-Salem, Bennett College in Greensboro, and Pfeiffer College.

Thirteen deaconesses employed and living among us also enrich this fellowship. The Southeastern Jurisdiction meeting in Asheville of the Deaconess Association was a different kind of meeting that will have far-reaching effects.

Our conference supplies the funds and supervises the work of six church and community workers: Miss Anita Benoy of Mount Airy; Mrs. Arthelia Brooks in Yancey County; Miss Virginia Miller in Macon County; Miss Laura Wells in Clay County; and Miss Carolyn Thorne, an A-3, opened new work this year in the Denton area, after returning from Africa. Miss Vera Falls, a deaconess, serves the Cherokee Mission.

The plan for missionary education with four studies a year for children, youth, students, and the women of our church is tremendous. Sarawak, Taiwan, Pakistan, Rhodesia, Katanga are more than spots on a map. People and cultures are interpreted. We covet cooperation in the local church school of missions for at least one of these studies.

The total amount of our treasurer's report was $396,907.15. The major item is our pledge through the Woman's Division. It includes the entire support of fifteen missionaries from this conference. It supports our rural workers. It provides scholarships for twenty girls in training for church vocations at Pfeiffer College.

The combined membership of the Woman's Society of Christian Service and the Wesleyan Service Guild is 48,309. These are found in 955 of our 1115 churches.

We are strengthened by the example of faithful service during the past year in the conference by the Woman's Society of Christian Service under the direction of Mrs. Carl King, president.

Our Mutual Mission and Strength

Let us not fail to place the foregoing information before our people back home. They and we need to hear this over and over. We can and must accomplish so much more.

Enabling Act

The Executive Committee of the Board of Missions and Church Extension is authorized to make such appropriations as, in keeping with established policies, are necessary for the work of the Board of Missions and Church Extension "ad interim."

The Board of Missions respectfully requests that Bishop Harmon reappoint the Reverend Horace R. McSwain, Conference Missionary Secretary; the Reverend Rollin P. Gibbs, Director of Field Service and Finance of the Board of Missions and Church Extension; and the Reverend A. Glenn Lackey, Director of Church Extension.

W. KENNETH GOODSON, President
J. CHARLES REICHARD, Secretary
HORACE R. McSWAIN, Exec. Secretary

Adopted: Evening Session, June 9, 1962.

AUDIT REPORTS

May 16, 1961, through May 31, 1962

Balance May 16, 1961	$ 9,387.07
Receipts (Schedule 1)	130,792.90
	$ 140,179.97
Disbursements (Schedule 2)	115,870.52
Balance May 31, 1962	$ 24,309.45
Bank Balance May 31, 1962	$ 26,456.32
Plus Deposits in Transit	155.00
	$ 26,611.32

Less Outstanding Checks:

Check Number	Amount
7819	$ 16.67
7965	16.79
7966	46.61
7967	9.80

7561	224.00	
7562	700.00	
7563	791.00	
7559	447.00	
7560	50.00	2,301.87
		$24,309.45

Schedule 1

RECEIPTS

Repayment of Loans on Parsonages:		
Albemarle District	$ 3,000.00	
High Point District	3,000.00	
Director of Finance and Field Service	3,700.00	
Executive Secretary	6,300.00	$ 16,000.00
Western North Carolina Conference		$ 81,500.00
Appropriations: F. D. Russell, Treasurer		
Financial Crusades (R. P. Gibbs' work)		15,212.98
General and Conference Specials		11,339.86
Division of National Mission		5,095.06
Minimum Salary Fund (Treasurer 1961-1962)		1,200.00
Interest and Dividends from Investments		600.00
		$ 130,947.90

Schedule 2

DISBURSEMENTS

Churches and Parsonages	$ 48,170.31
Salaries	43,920.13
Office Expense and Equipment	8,688.94
Travel, Speakers, Meals, etc.	7,638.16
Miscellaneous Expenses	6,702.98
Audio-Visuals	750.00
Total	$115,870.52

May 23, 1961	Glenn Lackey—Parsonage	$ 77.23
May 24, 1961	Green Valley Church, Painting	400.00
June 4, 1961	Plaza Road Parsonage	1,000.00
June 26, 1961	Reich Realty—Purchased Lot for Parsonage	7,324.64
June 26, 1961	Payments on Glenn Lackey Parsonage	1,100.00
June 29, 1961	Payment on Rollin Gibbs Parsonage	3,382.50
July 10, 1961	Oteen Church, Asheville, N. C.	1,000.00
July 10, 1961	Purchase Lot in Rutherford	1,750.00
July 10, 1961	Liberty Education Building	1,000.00
July 12, 1961	Rural Life Center	80.00
July 13, 1961	Shiloh, Wesley Chapel	500.00
July 19, 1961	Huntersville Church, Charlotte District	1,000.00
Aug. 2, 1961	Parsonage, 240 Walnut Street	10.32
Aug. 8, 1961	Waxhaw Methodist Church	1,000.00
Aug. 15, 1961	Methodist Building Operating Fund	200.00
Aug. 23, 1961	Rev. Morris J. Byers—Providence Church Building	1,000.00
Aug. 29, 1961	Painting Parsonage, Rollin P. Gibbs	135.00
Aug. 29, 1961	Paint for Parsonage, Rollin P. Gibbs	25.90
Aug. 29, 1961	First Methodist, Salisbury—Breakfast	24.00
Aug. 29, 1961	Mrs. Herbert Boteman, W. S. Guild	48.75
Aug. 31, 1961	Georgia Hamilton—Thomasville District	68.75
Dec. 5, 1961	Lawndale Homes—Lot for New Church	2,500.00
Nov. 29, 1961	Sutton Park Church	200.00
Dec. 7, 1961	Memorial Rural Life Center	10.00
Dec. 12, 1961	Payments on Glenn Lackey Parsonage	1,100.00
Dec. 18, 1961	Church for the Deaf—Furniture	500.00

		25.00
Dec. 27, 1961	Hinton Life Center	310.00
Jan. 3, 1962	Interest—Rollin Gibbs Parsonage	2,500.00
Jan. 26, 1962	Purchased New Site on Westridge Road Property	750.00
Feb. 6, 1962	Dr. Fletcher Nelson—Lot—Marion District	500.00
Feb. 14, 1962	Plans for Parsonage	2,500.00
Feb. 20, 1962	Robert Helms—Lot in Monroe	3.50
Feb. 28, 1962	Duncan Plumbing—for Repairs	38.87
Feb. 28, 1962	Perlier Plumbing—Repairs on Furnace	200.00
March 6, 1962	Big Cove Mission	400.00
March 28, 1962	G. L. Wilson—for Rent	65.00
May 1, 1962	Jordan Nursery—for Shrubbery	500.00
May 1, 1962	Maple Springs Methodist Church	131.85
May 3, 1962	Insurance on Parsonages—Gibbs & Lackey	11,690.00
May 8, 1962	Gaither Building Company—New Parsonage	1,120.00
May 15, 1962	Home Building & Loan Association, 6 months' payment	700.00
May 21, 1962	Hinton Rural Life Center	791.00
May 21, 1962	Hinton Rural Life Center	447.00
May 21, 1962	Alaska Methodist University	50.00
May 21, 1962	Ward Memorial Church	
Total		$48,170.31

SPECIAL 10% ACCOUNT

May 16, 1961, through May 31, 1962

Balance May 16, 1961	$ 1,529.06
Receipts (Schedule 1)	15,916.27
	$17,445.33
Disbursements (Schedule 1)	9,000.00
	$ 8,445.33
Balance May 31, 1962	$ 8,353.13
Bank Balance May 31, 1962	92.20
Deposits in Transit	
	$ 8,445.33
Total	

Schedule 1

RECEIPTS

F. D. Russell, Treasurer, Western North Carolina Conference	$ 1,039.95
Davie County Methodist Church, Mission Society, Thomasville District	188.10
Davidson County Church Extension Fund, by Charles F. Lambeth, Jr.	1,065.56
North Wilkesboro Methodist Church Mission Fund	777.80
Statesville District Mission Society of the Methodist Church, by M. L. Boggs, Treasurer	1,786.77
The Marion District Mission Society of the Methodist Church, Western North Carolina Conference	1,139.48
Methodist Board of Church Extension of Methodist Church, Winston-Salem District	2,022.50
F. D. Russell, Treasurer, Western North Carolina Conference of the Methodist Church—Charlotte District $2,691.63, Albemarle District $1,192.27, Waynesville District $997.90	4,881.80
James M. Summers, Treasurer, Davie County Mission Society in the Thomasville District	104.55
J. F. Harrelson, Treasurer, 10% on all collections $11,523, collections Salisbury District for Conference year 1961-61, Salisbury	1,523.30
James M. Summers, Treasurer, Davie County Church Extension Society, Mocksville, N. C. This is 10% of income of Davie County Church Extension Society for use in Mountain Area	142.05
Davidson County Church Extension Fund by Charles F. Lambeth, Treasurer, for 10% District Special Church Extension	1,152.21

James M. Summers, Treasurer, Davie County Methodist Church Extension Fund	92.20
Total	$15,916.27

DISBURSEMENTS

Dr. Fletcher Nelson and Rev. Benny Walters, Pinnacle Church, for Burke McDowell furnishings	500.00
Rev. A. A. Ferguson and Clark Stuart, Cullowhee Building Program, third of four payments	2,000.00
Rev. Morris J. Byers and Lee Eldridge Miller, for Providence Church, Marion District	500.00
Rev. R. Clifton Summey and J. C. Little, for Creston-Green Valley Church	1,500.00
Rev. Joseph S. Johnson and Mrs. Ora H. Daugherty, Bryson City Church, Waynesville District, second annual payment appropriated in 1960	1,500.00
Rev. Robert Tuttle and Rev. Robert Brittain, for final payment on a $2,500 appropriation of Executive Board November 19, 1959	1,500.00
Rev. James B. Thomas and Mrs. Lucy Stroup, Treasurer for Brevard Circuit Parsonage, Asheville District	1,000.00
Rev. Robert Young and Mrs. Marion Havener, Treasurer for Skyland Church, Skyland Charge, Asheville District	500.00
Total	$ 9,000.00

MINIMUM SALARY FUND

AUDIT REPORT

May 16, 1961, through May 31, 1962

Balance May 16, 1961	$ 26,367.93
Receipts (Schedule 1)	226,044.89
	$252,412.82
Disbursements (Schedule 2)	163,359.10
Balance May 31, 1962	$ 89,053.72
Bank Balance May 31, 1962	$ 89,451.74
Less Outstanding Checks:	

Check Number	Amount	
8550	$ 18.75	
8807-A	18.75	
9265	18.75	
9632	18.75	
11574	25.00	
14701	50.00	
14761	16.67	
14775	116.66	
14823	75.00	
14858	31.25	
14859	8.44	398.02
		$ 89,453.72

Schedule 1

RECEIPTS

Treasurer, Western North Carolina Conference:

June 14, 1961	$ 27,082.07
October 5, 1961	10,253.33
October 17, 1961	14,851.12
November 15, 1961	18,490.00
December 18, 1961	28,903.64

January 16, 1962	21,292.10	
February 19, 1962	17,274.19	
March 19, 1962	9,697.15	
April 10, 1962	21,463.67	
May 24, 1962	55,379.29	$224,686.56
Interest from Invested Funds:		
First Federal Savings & Loan Association	$ 1,000.00	
City Savings Bank	300.00	1,300.00
Refund of Salaries:		
Wade R. Bustle, Lincolnton, N. C.	$ 33.34	
L. Harold Lawing	24.99	58.33
		$226,044.89

Schedule 2

DISBURSEMENTS

Appropriations (Exhibit 1)		$ 161,711.08
Treasurer, Board of Missions and Church Extension		1,200.00
Dr. Horace McSwain (Office Secretary)		300.00
Luncheons		8.44
Travel:		
Rev. R. G. Tuttle	$ 15.40	
Rev. John Christy	9.80	
Rev. W. E. Fitzgerald	7.00	
Rev. E. H. Lowman	6.30	
Rev. Mark Tuttle	4.00	
Rev. Wilson Nesbitt	38.15	80.65
Refund of Salary:		
Rev. Wade R. Bustle, Lincolnton, N. C.	$ 33.34	
Rev. L. Harold Lawing, Ansonville, N. C.	24.99	58.33
Total Disbursements		$ 163,359.10

Exhibit 1

APPROPRIATIONS

Pastor	Amount	
Albemarle District:		
Rev. B. C. Russell	$ 903.84	
Rev. F. R. Davis	999.96	
Rev. R. F. Nay	41.65	
Rev. A. B. Bruton	200.04	
Rev. Richard Bowman	1,200.00	
Rev. A. G. Amick	1,100.04	
Rev. E. P. Greene	600.00	
Rev. C. J. Winslow	1,475.04	
Rev. Bobby E. Greene	1,283.26	
Rev. T. A. Plyler, Jr.	970.00	$ 8,773.83
Asheville District:		
Rev. Mark Wimmer	$ 600.00	
Rev. H. D. Noblitt	600.00	
Rev. W. S. Baker, Jr.	200.04	
Rev. J. B. Thomas, Jr.	543.96	
Rev. Ray Johnson	375.96	
Rev. G. G. Gregory	1,050.00	
Rev. R. M. Brittain	1,433.34	
Rev. D. P. Grant	2,199.96	
Rev. J. K. Outlaw, Jr.	200.04	
Rev. J. M. Thurman	1,500.00	
Rev. J. R. Dawkins	425.04	
Rev. Wade Thompson	200.04	

Rev. John Green	200.04	
Rev. Boyce Huffstetler	549.96	
Rev. E. C. Gover	600.00	
Rev. R. T. Young	1,100.04	
Rev. J. H. Madison	1,299.96	
Rev. Vaudry Williams	2,475.00	
Rev. Harold Reeves	999.96	16,553.34
Charlotte District:		
Rev. George P. Robinson	$ 699.96	
Rev. George Winecoff	500.04	
Rev. George W. Rudisill	2,499.96	
Rev. D. F. Beaty	3,300.00	
Rev. James Roberts	440.04	
Rev. R. L. Poindexter	1,400.04	
Rev. Luther M. Taylor	600.00	
Rev. Dennis Weaver	999.96	
Rev. W. R. Ormond	1,400.04	
Rev. R. J. Ralls	900.00	
Rev. K. R. Moore	2,100.00	
Rev. C. Richard Brown, Jr.	2,450.40	
Rev. Douglas Beard	1,599.96	18,890.40
Gastonia District:		
Rev. W. A. Kerr, Jr.	$ 350.04	
Rev. E. O. Queen	1,370.04	
Rev. M. B. Lee	2,100.00	
Rev. H. O. Huss	200.04	
Rev. W. C. Anderson	200.04	
Rev. J. S. Gardner	1,500.00	
Rev. D. D. Broome	200.04	
Rev. R. L. Billings	4.16	
Rev. Thomas Weeks	1,599.96	
Rev. J. Herman Billings	399.96	
Rev. V. N. Allen	500.04	
Rev. R. M. Hauss	1,749.96	
Rev. G. L. Wilkinson	399.96	10,574.24
Greensboro District:		
Rev. David A. Yount	$1,749.96	
Rev. W. T. Hawkins	500.00	
Rev. T. J. Duncan, Jr.	500.04	
Rev. Larry Wilkinson	2,100.00	
Rev. S. R. Ward	175.20	
Rev. Joe Law	1,399.92	
Rev. Ronald Overcash	233.32	6,658.44
High Point District:		
Rev. G. S. Gammon	$ 600.00	
Rev. B. T. McKinney	799.92	
Rev. Hubert Clinard	200.04	
Rev. D. P. Stowe	2,100.00	
Rev. H. M. Jamison	1,500.00	
Rev. Billy Stamey	2,100.00	
Rev. Douglas Cannon III	548.31	
Rev. John F. Edwards	200.04	
Rev. F. R. Loflin	375.00	
Rev. Roby B. Evans	475.00	8,898.31
Marion District:		
Rev. T. B. Huneycutt	$ 999.96	
Rev. F. W. D. Bangle	300.00	

Rev. Robert B. Forward	1,400.04	
Rev. Arelin Freshour	750.00	
Rev. Joe C. Davis	200.04	
Rev. Lloyd Holton	750.00	
Rev. Robert L. Moore	1,599.96	
Rev. R. Hal Finney	1,374.96	
Rev. Roy H. Lockridge, Jr.	459.96	
Rev. H. D. Jessup	1,320.00	
Rev. Collins Benfield	1,399.95	
Rev. M. W. Edwards	605.04	
Rev. R. M. Clinard	233.32	
Rev. R. O. Webb	500.00	
Rev. W. L. Crowell	249.96	
Rev. John W. Cole	199.94	
Rev. Carl Tate	420.00	
Rev.G. B. Tomlinson	250.00	13,013.13
North Wilkesboro District:		
Rev. W. Pless Elder	$1,849.92	
Rev. F. J. Rogers	399.96	
Rev. John A. Duvall	433.32	
Rev. Ralph Ballard	1,758.96	
Rev. Clifton Summey	1,959.96	
Rev. W. W. Woodward	450.00	
Rev. Ben F. Steele	1,145.04	
Rev. Joe McMurry	1,899.96	
Rev. Ralph Surratt	699.96	
Rev. McRae Crawford	200.04	
Rev. Philip Nordstrom	1,699.92	
Rev. Haywood B. Hyatt	2,199.96	
Rev. W. N. Blanton, Jr.	1,200.00	
Rev. P. E. Bingham	3,099.96	
Rev. Ben H. Ziglar	300.00	
Rev. S. B. White	1,610.04	
Rev. Gary H. Brown	99.96	
Rev. J. O. Prichard	1,379.04	
Rev. Arthur Pearce, Jr.	900.00	
Rev. C. C. Bell	1,799.96	
Rev. J. P. Davenport	865.54	25,950.90
Salisbury District:		
Rev. Franklin E. Brown	$ 600.00	
Rev. C. D. Brown	1,550.04	
Rev. F. S. Starnes	500.04	
Rev. Ervin S. Cook	300.00	
Rev. J. W. Parker	2,031.96	
Rev. T. F. Prichard	900.00	
Rev. Hubert Brown	99.96	
Rev. J. L. Love	800.04	
Rev. Wade Benson	699.96	
Rev. Bobby W. Moody	564.96	8,046.96
Statesville District:		
Rev. W. L. Harkey	$ 200.04	
Rev. G. L. Lovett	2,100.00	
Rev. J. B. Golden	1,500.00	
Rev. W. E. Walker	500.04	
Rev. Lonnie W. Templeton	495.00	
Rev. B. C. Sweezy	879.96	
Rev. Powell L. Wilkins, Jr.	300.00	
Rev. P. L. Smith	399.96	
Rev. Byron Shankle	99.96	6,474.96

Thomasville District:		
Rev. C. L. Grant	$1,200.00	
Rev. W. G. Biggerstaff	375.03	
Rev. Roy G. Steed, Jr.	200.04	
Rev. Carl Lain	900.00	
Rev. J. H. Cecil	500.04	
Rev. R. G. McClamroch	440.04	
Rev. Robert A. Clanton, Jr.	500.04	4,115.19
Waynesville District:		
Rev. David S. Bullins	$ 99.96	
Rev. T. G. Highfill	600.00	
Rev. A. A. Ferguson	999.96	
Rev. Mrs. M. D. Newell	1,749.96	
Rev. R. E. Boggan	699.96	
Rev. M. G. Perkins	600.00	
Rev. I. L. Roberts	1,700.04	
Rev. C. W. Faulkner	612.04	
Rev. John C. Vernon	800.04	
Rev. C. Garland Young	500.04	
Rev. C. A. Smith	1,299.96	
Rev. Finley Orr	999.96	
Rev. Raymond L. Himes	800.00	
Rev. Cletes Pope	399.96	
Rev. J. Carl Sorrells	900.06	
Rev. Roger D. Pearson	1,400.04	
Rev. J. C. Lane	2,084.04	
Rev. Aubrey L. Brown	300.00	
Rev. Sherman Beird	145.00	16,691.02
Winston-Salem District:		
Rev. J. Dwight Cartner	$1,599.96	
Rev. Thomas J. Howard	2,100.00	
Rev. James Murr	1,200.00	
Rev. T. H. Wood	600.00	
Rev. Wallace Ryals	1,800.00	
Rev. J. Marion Fulk	1,700.04	
Rev. C. W. Randolph	1,500.00	
Rev. J. B. Davis	1,250.40	
Rev. Forrest Church	819.96	
Rev. M. L. Kennedy	1,899.96	
Rev. E. M. Heath	800.04	
Rev. J. B. Tabor	800.04	
Rev. E. W. Mills	600.00	
Rev. Paul Taylor	399.96	17,070.36
Total Appropriations		$161,711.08

INVESTMENTS

Certificates of Deposit:	
North Carolina National Bank (4%)	$ 40,000.00
City Savings Bank (4%)	10,000.00
Total	$ 50,000.00

AUDIT

This is to certify that I have examined the records and reconciled bank statements for the period May 16, 1961, through May 31, 1962. The records were found to be properly maintained and all income and disbursements were recorded correctly with supporting information as to from whom received and to whom paid.

I wish to thank you and Mr. Kerr for the opportunity of being of service in connection with preparing the Audit Report.

THOMAS B. RALLINGS, Auditor

Report Q

BOARD OF PENSIONS

The major concern of the Board of Pensions is devising a plan to add to the reserve fund of our pension system. Years ago the leaders of our Annual Conference set up the present Superannuate Endowment Fund, which has been wisely handled; and the income from it is paid out through the Board of Pensions each year to our pensioners. In the mid-1920's, the Duke Endowment was set up, and this money is paid directly by the Duke Endowment to the pensioners. It in no way comes under the jurisdiction of the Board of Pensions. In later years, the Cole Foundation was established, and it is handled by its own trustees. The benefits from this foundation are also paid directly to our pensioners.

The Board of Pensions recommends to the Western North Carolina Annual Conference:

1. That the Board of Pensions of the Western North Carolina Conference be authorized to make the present Reserve Pension Fund a restricted Reserve Pension Fund, and that the Executive Committee of the Board of Pensions be the investment committee, and that the treasurer and the assistant treasurer of the Restricted Reserve Pension Fund be members of the executive committee, and members of the investment committee.

2. That the Board of Pensions be authorized to place in the Restrictive Reserve Pension Fund such money as the Board may direct, up to, and not to exceed, 13.9% of the money received for pensions in any Conference year.

3. In the event that the Western North Carolina Annual Conference should decide to change from the current pension plan to the Reserve Pension Plan of the Methodist Church, the Restrictive Reserve Pension Fund of the Board of Pensions of the Western North Carolina Conference may be used for this purpose.

4. That the Board of Pensions, on action of the Annual Conference, may use for current pensions in any Conference year the interest plus 10% of the Restrictive Reserve Fund, in case of emergencies.

Report No. 1

The Board of Pensions recommends that the rate for retired ministers be set at $62 per service year and that the widows of preachers receive an amount equal to 75% of the rate paid to men, or $46.50 per year.

For retired approved supplies, we recommend that the rate of pay be $50 per service year, and that widows of approved supply ministers receive an amount equal to 75% of the rate paid to men, or $37.50.

For full-time approved supply years of service to regular conference claimants the rate of pay for service year is $36.80. For widows, 75% of that amount, or $27.60.

The Board has designated the following banks as depositories: Concord National Bank, Concord, North Carolina; City Savings Bank, Charlotte, North Carolina; Wachovia Bank and Trust Company, Charlotte, North Carolina.

The Board requests permission to omit reading of the allotments to the Conference and that they be approved as printed in the Conference Journal.

Report No. 2

In compliance with the General Board of Pensions, we would like to call attention again to paragraph 1634 in the 1960 **Discipline,** which in substance states that the pastor's salary and the conference claimant fund be paid on the same proportionate ratio. The Charge Treasurer and the pastor are made responsible for seeing to it that this paragraph is complied with. If the Conference Claimant fund is not paid in the proper ratio, the pastor will be held responsible for any deficit, and on his retirement this deficit will be deducted from his pension, subject to paragraph 1634.

A. G. LACKEY, President
V. A. NORTON, Secretary
G. G. ADAMS, JR., Assistant Secretary

Adopted: Afternoon Session, June 8, 1962.

Report No. 3

ALLOTMENTS

Ministers	Service Years Approved Supply	Service Years Regular	1962-63 Allotment
1. Rev. W. T. Albright, 105 Muirs Chapel Rd., Greensboro		39	$2,418.00
2. Rev. H. G. Allen, 414 Summit Ave., Statesville		41½	2,573.00
3. Rev. C. R. Allison, Rt. 3, Box 257, Concord	2	38¾	2,476.10
4. Rev. J. H. Armbrust, Star Rt. 2, Myrtle Beach, S. C.		44	2,628.00
5. Rev. Z. V. Arthur, Box 148, Hot Springs	(12½*)	18½	1,131.00
6. Rev. J. Clyde Auman, 2032 Elizabeth Ave., Winston-Salem		34½	2,139.00
7. Rev. E. M. Avett, Mocksville		41	2,542.00
8. Rev. E. L. Ballard, 1808 Friendly Rd., Greensboro		40¼	2,591.50
9. Rev. J. M. Barber, Rt. 5, Morganton	6	37¾	2,561.30
10. Rev. R. W. Blanchard, 5138 Oak Island Rd., Orlando, Fla.	(13*)	18¼	1,131.50
11. Rev. J. R. Bowman, Rt. 1, Summerfield		26¾	1,658.50
12. Rev. J. Max Brandon, Sr., Rt. 3, Morganton	3	32½	2,125.40
13. Rev. S. J. Brawley, Rt. 2, Yadkinville		15	930.00
14. Rev. D. D. Broome, 913 W. College Dr., High Point		28	1,690.00
15. Rev. O. L. Brown, Faculty Dr., Boone		37¾	2,340.50
16. Rev. J. L. A. Bumgarner, 3420 Shamrock Dr., Charlotte 5		43	2,666.00
17. Rev. Ambrose Burgess, Rt. 1, Elizabeth City	2	41	2,615 60
18. Rev. D. E. Camak, Greer, S. C.		43	2,604.00
19. Rev. Homer Casto, Box 151, Weaverville		21	1,302.00
20. Rev. Clovis G. Chappell, Waverly, Tenn.		41	2,322.00
21. Rev. M. L. Chappell, Rt. 2, Tyner	2	24	1,561.60
22. Rev. John R. Church, 1849 Ardmore Rd., Winston-Salem	2	28	1,809 60
23. Rev. Elmer T. Clark, Lake Junaluska		11	550 00
24. Rev. G. W. Clay, China Grove		37¾	2,340.50
25. Rev. G. B. Clemmer, 1025 W. Deepwood Ct., Winston-Salem		34¾	2,154.50
26. Rev. E. O. Cole, 3420 Shamrock Dr., Charlotte 5	(2¾*)	35¾	2,216.50
27. Rev. Gilbert R. Combs, Box 186, Walkertown		43	2,306 00
28. Rev. J. W. Combs, Rt. 3, Lincolnton	3	37	2,404.40
29. Rev. Earl A. Cook, 810 Carolyn Ave., Kannapolis		30½	1,891.00
30. Rev. H. R. Cornelius, Rt. 2, Newton		36¾	2,278 50
31. Rev. J. C. Cornette, 3420 Shamrock Dr., Charlotte 5		41	2,494.00
32. Rev. John R. Crew, Jr., 407 Timberland Dr., Mt. Holly	1	11	718.80
33. Rev. T. V. Crouse, Stokesdale		32¾	2,030.50
34. Rev. W. B. Davis, 710 N. Main St., Salisbury	1¾	38¾	2,466 90
35. Rev. A. B. Dennis, 200 Montford Ave., Asheville	1	34	2,144.80
36. Rev. D. H. Dennis, Rt. 6, Statesville	4	32	2,131.20
37. Rev. W. Mark Depp, Peace Haven Rd., Winston-Salem	(9*)	34¼	2,374.50
38. Rev. F. O. Dryman, 3420 Shamrock Dr., Charlotte 5	3	29	1,908.40
39. Rev. Lacy T. Edens, Rowland		7	434.00
40. Rev. W. F. Elliott, 218 McCall Apts., Murphy	1		36.80
41. Rev. M. G. Ervin, 701 Baldwin Ave., Marion	(1*)	42½	2,635.00
42. Rev. G. B. Ferree, Rt. 4, Asheboro		25	1,550.00
43. Rev. G. W. Fink, Rt. 4, Gladstone Rd., Mocksville	4	39	2,565.20
44. Rev. J. B. Fitzgerald, Mocksville		41½	2,573.00
45. Rev. J. W. Fitzgerald, Rt. 11, Box 20, Charlotte	1	37½	2,361.80
46. Rev. H. C. Freeman, 15 Reeves St., Weaverville		35¾	2,216.50
47. Rev. J. A. Fry, 1402 McDonald St., Monroe	4	33	2,193.20

Ministers	Service Years Approved Supply	Service Years Regular	1962-63 Allotment
48. Rev. J. C. Gentry, 148 West End Blvd., Winston-Salem		31	1,922.00
49. Rev. A. C. Gibbs, 1131 Lakeside Dr., Statesville		48	2,976.00
50. Rev. J. S. Gibbs, Sr., Rt. 1, Stony Point	1	40¾	2,563.30
51. Rev. G. C. Graham, RFD 1, Box 44-A, Spruce Pine		31½	1,953.00
52. Rev. J. H. Green, Rt. 3, 1105 Brevard Rd., Asheville	1½	40¾	2,581.70
53. Rev. J. M. Green, Rt. 3, Yadkinville	½	36	2,250.40
54. Rev. E. P. Greene, Rt. 4, Albemarle		33½	2,077.00
55. Rev. J. W. Groce, Rt. 6, Hickory Grove, Quincy, Ill.	2½	29½	1,921.00
56. Rev. T. A. Groce, 11 Tampa Ave., Asheville	1	27	1,710.80
57. Rev. T. W. Hager, 137 N. Magnolia St., Mooresville	1	35	2,206.80
58. Rev. E. J. Harbison, Rt. 3, Box 66-A, Concord		40¾	2,526.50
59. Rev. W. R. Harris, 190 23rd St., N.W., Hickory		38½	2,387.00
60. Rev. L. B. Hayes, Franklin	2½	43½	2,789.00
61. Rev. M. W. Heckard, 3420 Shamrock Dr., Charlotte 5	2	35	2,243.60
62. Rev. J. S. Hiatt, Elkin	¼	50½	3,140.20
63. Rev. J. E. B. Houser, Stockton Rd., Weaverville		37¾	2,340.50
64. Rev. Roy T. Houts, Sr., RFD 4, Box 234-B, Asheville	(1*)	27¾	1,600.50
65. Rev. John W. Hoyle, Jr., 116 Church St., Smyre, Gastonia		44½	2,736.50
66. Rev. G. I. Humphreys, 1403 N.W. 10th Ave., Gainesville, Fla.		26	1,934.00
67. Rev. T. B. Huneycutt, Forest City		32¾	2,030.50
68. Rev. R. A. Hunter, 2131 W. Polo Rd., Winston-Salem		38	2,356.00
69. Rev. D. T. Huss, Rt. 5, Statesville		27½	1,705.00
70. Rev. W. A. Jenkins, Methodist Retirement Homes, Durham	4	32¾	2,177.70
71. Rev. W. R. Jenkins, 5600 Randolph Rd., Charlotte		41½	2,573.00
72. Rev. S. W. Johnson, 215 S. Church St., Gastonia	¾	40¾	2,534.10
73. Rev. E. M. Jones, Route 1, Waxhaw	2¼	36¾	2,361.30
74. Rev. O. J. Jones, 3420 Shamrock Dr., Charlotte 5	1	40¾	2,563.30
75. Rev. Roy P. Jones, Rt. 1, Creston	4	17	1,201.20
76. Rev. A. C. Kennedy, Old Fort		34	2,108.00
77. Rev. C. O. Kennerly, Neely Rd., Pleasant Garden		43½	2,697.00
78. Rev. C. W. Kirby, Rt. 3, Canton	2	26½	1,716.60
79. Rev. E. L. Kirk, 101 S. Germantown Rd., Chattanooga 11, Tenn.	½	39¾	2,410.90
80. Rev. C. S. Kirkpatrick, 2624 Fairfield Ave., Greensboro		42	2,604.00
81. Rev. K. H. Koestline, 2152 Burnice Dr., Clearwater, Fla.		38½	2,575.00
82. Rev. H. F. Kuehn, 654 E. Warner St., Groverland, Fla.	(2½*)	10¾	666.50
83. Rev. A. L. Latham, 3420 Shamrock Dr., Charlotte 5		40	2,480.00
84. Rev. R. M. Laughlin, Rt. 6, Box 564, Greensboro		15¾	976.50
85. Rev. B. W. Lefler, Rt. 4 (601S), Concord		28½	1,767.00
86. Rev. M. E. Leftwich, Rt. 6, Box 586, Shelby	1	27	1,710.80
87. Rev. A. W. Lynch, 308 Richland St., Waynesville		34¾	2,154.50
88. Rev. R. G. McClamroch, Rt. 4, Mocksville	3	33½	2,187.40
89. Rev. E. W. Mills, Rt. 7, Monroe	7½	28¾	2,058.50
90. Rev. Ebenezer Myers, 210 Vance St., Lenoir		47	2,914.00
91. Rev. S. M. Needham, Pfafftown		36¾	2,278.50
92. Rev. C. O. Newell, Lake Junaluska		32	1,984.00
93. Rev. C. B. Newton, 5024 High Point Rd., Greensboro	1	38¾	2,441.30
94. Rev. N. S. Ogburn, 1227 E. Worthington Ave., Charlotte		13	806.00
95. Rev. W. H. Pless, 25 Herron Ave., W. Asheville		35	2,170.00
96. Rev. Y. D. Poole, 752 N. Miller Ave., Statesville	4	34	2,255.20
97. Rev. Hubert L. Powell, Rt. 1, Mill Spring		35¼	2,181.50

Ministers	Service Years Approved Supply	Service Years Regular	1962-63 Allotment
98. Rev. R. M. Price, 1712 Efland Dr., Greensboro		27½	1,562.50
99. Rev. W. M. Rathburn, Rt. 5, Box 331, Waynesville		33	2,046.00
100. Rev. A. P. Ratledge, Box 335, Thomasville		41¾	2,588.50
101. Rev. Paul R. Rayle, 1703 Cobb St., Greensboro		26½	1,643.00
102. Rev. D. H. Rhinehart, Mrs. Ida S. Rhinehart, Guardian, Rt. 1, Springfield, Va.		31	1,922.00
103. Rev. C. E. Ridge, Rt. 4, Lexington		31	1,922.00
104. Rev. O. L. Robinson, Rt. 4, Marion		35¾	2,216.50
105. Rev. W. A. Rollins, Lincolnton		36¾	2,278.50
106. Rev. C. E. Rozzelle, 1018 S. Hawthorne Rd., Winston-Salem		40¾	2,504.50
107. Rev. Fred L. Setzer, 26 Ivanhoe Ave., Asheville		39¾	2,464.50
108. Rev. I. L. Shaver, 1917 Linden St., Caldwell, Idaho		¼	15.50
109. Rev. A. D. Shelton, Sandy Ridge		47½	2,945.00
110. Rev. P. L. Shore, Sr., 3420 Shamrock Dr., Charlotte 5	2	42¾	2,724.10
111. Rev. J. R. Short, 1918 N. Allen St., Charlotte		29	1,798.00
112. Rev. J. L. Smith, 2700 Maryland Ave., Kannapolis	6		220.80
113. Rev. J. N. Snow, 601 W. Main St., Clarksville, Texas		16	941.00
114. Rev. E. H. Spencer, Rt. 2, Newton		26	1,612.00
115. Rev. L. C. Stevens, 46 West St., Asheville	2	20	1,313.60
116. Rev. M. B. Stokes, Box 135, Crescent Beach, S. C.		2	124.00
117. Rev. F. J. Stough, Rt. 1, Box 166-A, Cleveland		34¾	2,154.50
118. Rev. R. C. Stubbins, Efland		44	2,728.00
119. Rev. C. F. Tate, Rt. 2, Ellenboro		31½	1,953.00
120. Rev. A. Wade Thompson, Rt. 2, Candler		32½	1,913.00
121. Rev. L. D. Thompson, 402-A Addison Apts., Charlotte		38	2,344.00
122. Rev. W. B. Thompson, 1802 Cotton Grove Rd., Lexington	5	35¾	2,400.50
123. Rev. J. L. Trollinger, 501 S. Main St., Reidsville		35½	2,201.00
124. Rev. J. W. Vestal, 12 Vance Circle, Lexington	2	42½	2,708.60
125. Rev. R. E. Ward, Tobaccoville	¼	30	1,869.20
126. Rev. R. D. Ware, 44 School Rd., Asheville	½	31	1,928.40
127. Rev. H. M. Wellman, 373 Euclid Ave., Statesville	1¾	39¾	2,516.90
128. Rev. C. M. White, Rt. 2, Box 498, Candler	2	30	1,933.60
129. Rev. E. C. Widenhouse, 1203 Sunset Dr., Greensboro	(10*)	30¾	1,906.50
130. Rev. N. C. Williams, Sr., 2716 Loch Dr., Winston-Salem	1¾	46½	2,947.40
131. Rev. T. R. Wolfe, Stoneville		45	2,598.00
132. Rev. R. L. Young, 46 Blue Ridge Ave., Asheville		33½	2,077.00
Sub-total			272,319.30
In addition 22 ministers were allotted from the Emergency and Relief Fund			1,594.62
Sub-total			273,913.92

Special Claimants

1. Rev. J. H. Abernethy, Whitsett	15¼	763.08
2. Rev. E. C. Gover, Leicester	11¾	588.08
3. Rev. G. B. Gwyn, 220 Hylton St., Mt. Airy	16¾	838.08
4. Rev. L. W. Hall, Rt. 1, Newland	28	1,400.04
5. Rev. H. H. Mitchell, Rt. 2, Asheville	12	600.00
6. Rev. J. W. Prichard, Hiddenite	10	500.04
7. Rev. J. D. Pyatt, Rt. 1, Marion	26½	1,325.04
8. Rev. R. A. Setzer, Rt. 6, Box 490, Lenoir	13¾	688.08

Special Claimants	Service Years Approved Supply	Service Years Regular	1962-63 Allotment
9. Rev. I. J. Terrell, Denton	14¾		738.00
10. Rev. T. G. Williams, RFD 1, Summerfield	32		1,600.08
11. Rev. Leroy Wood, RFD, Blowing Rock	16		800.04
12. Mrs. Mamie D. Newell, Lake Junaluska	10¾		538.08
Grand Total			$284,292.48

*Paid by MRPF.

Widows			
1. Mrs. L. B. Abernethy, 410 Clement Ave., Charlotte		42	$1,953.00
2. Mrs. G. G. Adams, 3420 Shamrock Dr., Charlotte 5		18	837.00
3. Mrs. O. P. Ader, 3420 Shamrock Dr., Charlotte 5		20¼	941.63
4. Mrs. R. M. Andrews, 120 Tate St., Greensboro		32¾	1,522.88
5. Mrs. A. L. Aycock, 148 Park Blvd., Winston-Salem		39½	1,836.75
6. Mrs. D. A. Bailey, P. O. Box 1012, Albemarle		18	837.00
7. Mrs. J. A. Baldwin, 201 Middleton Dr., Charlotte		28¼	1,313.63
8. Mrs. D. C. Ballard, 620 Dogwood Dr., High Point		26½	1,232.25
9. Mrs. E. D. Ballard, 315 N. Oak St., Lincolnton		24	1,116.00
10. Mrs. J. O. Banks, Walnut Cove	4	31	1,551.90
11. Mrs. W. A. Barber, Lake Junaluska	¼	23½	1,099.65
12. Mrs. Z. E. Barnhardt, Rt. 2, Box 13, Connelly Springs		18	837.00
13. Mrs. R. L. Bass, 1216 S. Lafayette St., Shelby		25½	1,185.75
14. Mrs. C. W. Bates, Box 276, Weaverville		46¼	2,150.63
15. Mrs. A. S. Beaman, 140 Westwood Pl., Asheville		27¾	1,290.38
16. Mrs. A. R. Bell, Carthage		28	1,302.00
17. Mrs. J. W. Bennett, 2623 Battleground Ave., Greensboro		24	1,116.00
18. Mrs. C. C. Benton, 24 Virginia Ave., W. Asheville		28½	1,325.25
19. Mrs. E. A. Bingham, Box 283, Fallston		37¼	1,732.13
20. Mrs. G. T. Bond, 200 Hillside Ave., Charlotte	(9*)	25¼	1,134.13
21. Mrs. J. T. Bowman, Sr., 633 Redding Rd., Asheboro		30¼	1,406.63
22. Mrs. N. Brittain, 335 Third St., S.E., Hickory		10	465.00
23. Mrs. P. H. Brittain, Rt. 4, Lincolnton		22¼	1,034.63
24. Mrs. C. R. Canipe, 785 Moors Mill Rd., N.W., Atlanta, Ga.		10	414.75
25. Mrs. J. D. Carter, 513 Second St., Spencer		31¾	1,476.38
26. Mrs. G. H. Christenberry, Masonic-Eastern Star Home, Greensboro		10	465.00
27. Mrs. C. N. Clark, 2201 Ridge Ave., Evanston, Ill.	(3*)	44	1,728.50
28. Mrs. M. B. Clegg, Box 714, Asheville		13	604.50
29. Mrs. L. W. Colson, 252 Brevard Rd., Asheville		13¼	616.13
30. Mrs. J. O. Cox, Rt. 1, Concord	¼	27	1,262.40
31. Mrs. O. E. Croy, Rt. 1, Lewisville		27¼	1,267.13
32. Mrs. B. A. Culp, 2730 Glenn Ave., Winston-Salem	1	41	1,934.10
33. Mrs. G. L. Curry, 138 Westchester Dr., High Point		20¼	941.63
34. Mrs. W. M. Curtis, 492 Knollwood Ave., Winston-Salem		31¼	1,453.13
35. Mrs. J. N. Downum, 242 West Ave., Lenoir		48¾	2,266.88
36. Mrs. W. C. Dutton, Mouth of Wilson, Va.		10	465.00
37. Mrs. J. O. Ervin, c/o Paul R. Ervin, Law Bldg., Charlotte	1	39¾	1,875.98
38. Mrs. J. A. J. Farrington, 3420 Shamrock Dr., Charlotte 5		36	1,674.00
39. Mrs. R. P. Fikes, 3521 Monroe Rd., Charlotte		21	896.00

Widows	Service Years Approved Supply	Service Years Regular	1962-63 Allotment
40. Mrs. J. M. Folger, 327 Rockford St., Mount Airy		15½	720.75
41. Mrs. R. L. Forbis, Rt. 6, Box 290, Shelby		10	465.00
42. Mrs. F. F. Frisbie, 633 Granville Dr., Winston-Salem		10	465.00
43. Mrs. L. W. Gerringer, 1807 Rolling Rd., Greensboro		18	837.00
44. Mrs. J. H. Gillespie, 215 Keith St., Marion		34	1,495.25
45. Mrs. C. P. Goode, Hillsdale Rd., Summerfield	½	33	1,548.30
46. Mrs. W. O. Goode, 143 Linden Ave., Asheville		14¾	685.88
47. Mrs. A. F. Gordon and children, 128 Longview Rd., W. Asheville	2	8	854.40
48. Mrs. E. M. Graham, c/o Mr. J. F. Cude, Box 1159, Winston-Salem	1¼	13½	662.25
49. Mrs. W. J. Hackney, 1101 Lexington Ave., Charlotte		20	930.00
50. Mrs. H. G. Hardin, Lake Junaluska		19¾	886.88
51. Mrs. V. B. Harrison, Rt. 2, Newton		42	1,895.50
52. Mrs. Lester S. Helms, Route 1, Forest City		10	465.00
53. Mrs. T. F. Higgins, 19 W. Argyle St., Rockville, Md.		28¼	1,313.63
54. Mrs. R. E. Hinshaw, 4777 N. Cherry St. Ext., Winston-Salem		29¼	1,360.13
55. Mrs. J. E. Hipp, Rt. 5, Box 942, Charlotte		19½	906.75
56. Mrs. D. V. Howell, 714 Florida Ave., Hendersonville		25½	1,185.75
57. Mrs. J. A. Howell, c/o C. C. Howell, Rt. 3, Asheboro		25	1,162.50
58. Mrs. R. S. Howie, 11 E. Colonial Dr., Thomasville		38	1,767.00
59. Mrs. J. W. Hoyle, Sr., 2347 Huron St., Durham		12¾	541.00
60. Mrs. W. I. Hughes, Box 501, Rutherford College		19	883.50
61. Mrs. W. L. Hutchins, Boonville		38¼	1,778.63
62. Mrs. J. L. Ingram, 908 Liberty Dr. Ext., Thomasville	4	23	1,179.90
63. Mrs. H. L. Isley, Rt. 6, Burlington		23¾	1,104.38
64. Mrs. Brooks Jerome, Stanfield		10	465.00
65. Mrs. Wade Johnson, 13321 Oriental St., Rockville, Md.		24¾	1,129.88
66. Mrs. J. C. Keever, 3420 Shamrock Dr., Charlotte 5		27½	1,278.75
67. Mrs. A. C. Kennedy, Old Fort	2	10	520.20
68. Mrs. R. C. Kirk, 515 Franklin Blvd., Greensboro	3	32¾	1,605.60
69. Mrs. M. A. Lewis, 926 N. Boyland Ave., Raleigh		25¼	1,174.13
70. Mrs. P. E. Lindley, Circle Dr., High Point		28¼	1,313.63
71. Mrs. D. M. Litaker, 230 Ridgewood Ave., Charlotte		44¼	2,012.50
72. Mrs. J. W. Long, Rt. 1, Pleasant Garden		14½	674.25
73. Mrs. W. R. Lowdermilk, 307 Townes St. Ext., Greenville, S. C.		13¼	616.13
74. Mrs. W. G. McFarland, N. C. Wesleyan College, Rocky Mount		32¾	1,522.88
75. Mrs. C. M. McKinney, 2014 W. Rotary Dr., High Point		35¾	1,662.38
76. Mrs. J. E. McSwain, 814 N. Eugene St., Greensboro		34¼	1,592.63
77. Mrs. R. L. Melton, Box 583, Granite Quarry		25	1,162.50
78. Mrs. J. W. Moore, Box 363, Lake Junaluska		46	2,139.00
79. Mrs. J. M. Morgan, Fallston		33	1,534.50
80. Mrs. J. P. Morris, 201 N. Main St., Rutherfordton	1	26	1,236.60
81. Mrs. Elzie Myers, W. Main St., Forest City		16	744.00
82. Mrs. J. B. Needham, 305 Farmers Lane, Santa Rosa, Calif.	(12*)	23¾	1,059.38
83. Mrs. D. A. Oakley, 237 Spencer Ave., High Point	6	28½	1,490.85
84. Mrs. M. A. Osborne, Rt. 2, Mooresville	2	33¾	1,624.58
85. Mrs. R. L. Ownbey, 3420 Shamrock Dr., Charlotte 5		40¼	1,635.13
86. Mrs. J. A. Peeler, 3301 Devon Rd., Durham		36	1,620.50
87. Mrs. A. W. Plyler, Country Club Apts., M-4, Greensboro (Relinquished)			
88. Mrs. C. O. Plyler, 20 Montlieu Ave., Thomasville		21½	987.75
89. Mrs. T. A. Plyler, Sr., Box 36, Indian Trail	1	20	957.60

Widows	Service Years Approved Supply	Service Years Regular	1962-63 Allotment
90. Mrs. Henry L. Powell, Cedar Lodge Rd., Box 219 Thomasville		24½	1,139.25
91. Mrs. Fred H. Price, 215 Maple St., Statesville		32¾	1,522.88
92. Mrs. J. E. Prichard, 345 Marmaduke Circle, Asheboro		33¾	1,569.38
93. Mrs. H. A. Pruyn, Box 214, Troy		9½	434.88
94. Mrs. J. N. Randall, Rt. 3, Box 181, Kernersville	1	22	1,050.60
95. Mrs. A. S. Raper, Box 23, Welcome		10	465.00
96. Mrs. A. L. Rayle, Rt. 3, Box 76, Statesville		10	465.00
97. Mrs. J. H. Rich, 219 N. Melville St., Graham		24	1,116.00
98. Mrs. S. E. Richardson, 140 Park Circle, Winston-Salem		18¾	871.88
99. Mrs. Atlas Ridge, Rt. 2, Box 434-A, Lexington		11	511.50
100. Mrs. H. H. Robbins, 1475 N.W. 193rd Terrace, Miami 69, Fla.	1½*	36	1,674.00
101. Mrs. W. M. Robbins, Box 494, Lake Junaluska		37	1,720.50
102. Mrs. C. R. Ross, Lake Junaluska		41	1,823.50
103. Mrs. O. P. Routh, 624 Arch St., High Point		30½	1,418.25
104. Mrs. G. T. Rowe, 150 Pinecrest Rd., Durham		26	1,209.00
105. Mrs. J. A. Sharp, P. O. Box 475, Spencer	6	20¾	1,118.48
106. Mrs. P. A. Sherrill, Rt. 1, Iron Station	3	7	408.30
107. Mrs. B. A. Sisk, P. O. Box 275, Kinston	2¾	20½	1,029.15
108. Mrs. Mary Skinner, 2006 Vail Ave., Charlotte 7		10	435.50
109. Mrs. M. T. Smathers, 10 Watauga St., Asheville	2	33¼	1,601.33
110. Mrs. W. M. Smith, Caisson Trace, Spanish Fort, Rt. 1, Daphne, Ala.		27	1,255.50
111. Mrs. Nora Snipes, 114 Powell St., Forest City		3¼	151.13
112. Mrs. J. I. Spinks, 9 Houston St., Asheville		10	462.13
113. Mrs. L. E. Stacy, Rt. 2, Lawndale		10	465.00
114. Mrs. G. A. Stamper, 3420 Shamrock Dr., Charlotte 5	2	34	1,636.20
115. Mrs. W. A. Stanbury, Methodist Retirement Homes Durham		44¼	1,915.63
116. Mrs. A. L. Stanford, Box 332, Chester, S. C.		11¾	546.38
117. Mrs. R. A. Swaringen, 224 Hyde Park Ave., Concord		24	1,110.50
118. Mrs. R. A. Taylor, 412 McNeil St., Gastonia		39¼	1,825.13
119. Mrs. Josephine Templeton, Lake Junaluska	(1¾*)	33	1,517.50
120. Mrs. J. H. Trolinger and child, 805 N. Main St., Randleman		10	976.50
121. Mrs. R. S. Truesdale, 1244 Westover Ter., Greensboro		40¾	1,775.00
122. Mrs. Harold Turner, 69 Charlotte St., Asheville		13½	627.75
123. Mrs. J. C. Umberger, Sr., 2204 University Dr., Durham		15	697 50
124. Mrs. W. T. Usry, 50 Bland Ave., Sumter, S. C.		13	575.00
125. Mrs. J. M. Varner, 25 Kerr St., Concord	3¾	22	1,126.50
126. Mrs. G. W. Vick, 2608 University Dr., Durham		27¾	1,290.38
127. Mrs. B. Reid Wall and children, 1502 Mimosa Ave., Charlotte		23¼	1,946.13
128. Mrs. J. R. Warren, 906-A Warren St., Monroe		18¼	848.63
129. Mrs. D. P. Waters, c/o Mrs. E. F. Belk, Rt. 3, Mooresville		24	1,116.00
130. Mrs. C. C. Weaver, 220 New Dr., Winston-Salem		43¾	1,919.38
131. Mrs. W. B. West, 103 Norwood Ave., Asheville		44¾	2,080.88
132. Mrs. W. L. Whitson, 126 McQueen St., Rockingham	1	28¼	1,341.20
133. Mrs. G. W. Williams, Pine St., Mount Airy		40	1,860.00
134. Mrs. J. S. Williams, 120 Hillside St., Apt. 1, Asheville		27	1,255.50
135. Mrs. J. W. Williams, Rt. 2 (Farmington) Mocksville		30¼	1,406.63
136. Mrs. E. E. Williamson and daughter, 210 Hawthorne Rd., N.W., Winston-Salem		27¼	1,763.13
137. Mrs. Austin Wilson, 205 W. 15th St., Newton		10	465.00

Widows	Service Years Approved Supply	Service Years Regular	1962-63 Allotment
138. Mrs. J. N. Wise, c/o John R. Abee, 124 Brucemont Cr., W. Asheville		29¾	1,383.38
139. Mrs. J. E. Womack, Box 234, Bryson City		23½	1,092.75
140. Mrs. J. J. Wood, Rt. 1, Andrews		23	1,023.50
141. Mrs. E. E. Yates, Box 150, Troutman		21½	999.75
142. Mrs. Myrtle B. Young, 416 N. Lafayette St., Shelby		10	465.00
143. Mrs. J. E. Yountz, Box 749, Statesville		27½	1,278.75
Sub-total			$167,201.18
In addition 52 widows were allotted from the Emergency and Relief Fund			6,336.34
Sub-total			173,537.52
Special Claimants			
1. Mrs. J. C .Brown, Rt. 4, Box 276, Kannapolis	17½		657.00
2. Mrs. S. L. McIntosh, 1500 Aldeney Ave., Baltimore 20, Md.	10		375.00
3. Mrs. R. L. Poindexter, Rt. 2, Franklin	12¾		479.04
4. Mrs. W. J. S. Walker, 129 Vine St., Statesville	14		525.00
Grand Total			$175,573.56

*Paid by MRPF.

TREASURER'S REPORT

Receipts

Conference Treasurer—1961-62	$453,770.12
Trustees of Superannuated Endowment Fund of W.N.C.	22,921.28
Conference Superannuated Endowment Fund	4,457.36
Conference Board of Trustees	1,400.00
Methodist Publishing House	11,163.62
General Board of Pensions—General Fund	9,311.49
General Board of Pensions—Clearinghouse	7,611.00
Other Income:	
Dividends, Interest, and Miscellaneous	13,607.35
Total Operating Receipts	$524,242.22
Transfer of Funds	$ 38,396.51
Securities Sold	8,043.84
Receivable—1960-61 Conference Allotment	81,814.72
Home Federal Savings & Loan Stock	3,526.03
	$656,023.32
Cash on Hand—May 31, 1961	102,599.38
Total	$758,622.70

Disbursements

Payments to Superannuated Ministers	$274,443.23
Payments to Widows and Orphans	178,403.66
	$452,846.89
Administrative Expenses, etc.:	
Hospital Insurance	22,908.48

Clerical, audit, travel, postage, etc.	2,199.95
Accrued Interest on Bonds Purchased	159.65
Total Operating Disbursements	$478,114.97
Transfers of Funds	38,396.51
Securities Purchased	36,671.42
Fiscal Agent 1960-61 Transfer	8,335.98
	561,518.88
Cash on Hand—May 31, 1962	197,103.82
Total	$758,622.70
Obligations (1962-1963)	
Allotments to Claimants:	
Ministers	$284,292.48
Widows and Children	175,573.56
Sub-total	459,866.04
Hospitals and Extended Benefits Insurance	25,020.00
Total Obligations	$484,886.04

SPECIAL APPOINTMENTS

1. With Annuity Claims
   (a) On the Conference
   N. F. Adams, Professor, Brevard College
   * L. A. Bennett, Librarian, Greensboro College
   * A. J. Clemmer, Associate Director of Public Relations, Pfeiffer College
   P. H. Duckwall, Youth Director, Conference Board of Education
   J. W. Fowler, Jr., Superintendent, Lake Junaluska Assembly
   R. P. Gibbs, Board of Missions
   T. S. Hoffman, Chaplain, Methodist Home for Aged
   * W. E. Hudgins, Professor, High Point College
   * H. H. Hutson, President, Greensboro College
   Carl H. King, Secretary, Conference Board of Education
   A. G. Lackey, Director Church Extension
   T. S. Lee, Jr., Director Junior High Program
   * W. R. Locke, Professor, High Point College
   N. V. McGlamery, Wesley Director, State College
   E. K. McLarty, Jr., President, Brevard College
   H. R. McSwain, Conference Missionary Secretary
   * H. H. Peterson, Director of Endowment, High Point College
   David Riffe, Wesley Foundation Director
   C. E. Roy, Professor, Brevard College
   * B. C. Russell, Professor, Pfeiffer College
   * G. M. Schreyer, Professor, Pfeiffer College
   * R. A. Smith, Professor, Greensboro College
   G. R. Stafford, Executive Secretary, Town and Country Commission
   * J. L. Stokes II, President, Pfeiffer College
   * K. M. Taylor, Professor, Greensboro College
   L. F. Tuttle, Secretary Methodist World Council
   (b) On a General Board Agency of the Church
   W. E. Andrews, Missionary to Brazil
   Mary Bethea, Deaconess, Pfeiffer College
   W. O. Bigham, Missionary to Brazil
   E. D. C. Brewer, Professor, Candler School of Theology
   J. M. Bullard, Professor, Wofford College
   Susan Carmichael, Deaconess, Pfeiffer College
   Kenneth W. Clark, Professor, Duke Divinity School
   C. W. Clay, Missionary to Brazil

* On an adjusted basis

G. B. Ehlhardt, Professor, University of Dubuque
Vera Falls, Deaconess, Cherokee
S. G. Ferree, Editorial Associate, **Upper Room**
Mary Floyd, Deaconess, Pfeiffer College
N. A. Huffman, Professor, Willamette University
G. Ray Jordan, Professor, Candler School of Theology
C. W. Judy, Missionary to Korea
W. A. Kale, Professor, Duke Divinity School
C. B. Lacy, Professor, Duke Divinity School
T. A. Langford, Professor, Duke Divinity School
Reva McNabb, Deaconess, Brooks-Howell Home
M. W. Nesbitt, Jr., Professor, Duke Divinity School
J. R. Petree, Professor, Colegio Metodista
J. H. Phillips, Professor, Duke University
M. S. Richey, Professor, Duke Divinity School
Leo Rippy, Jr., Professor, Scarritt College
Jonelle Robinson, Deaconess, First Church, Gastonia
Louise Robinson, Deaconess, Children's Director
Patricia Rothrock, Deaconess, on leave
Jack C. Smith, Missionary to Hawaii
H. C. Sprinkle, Jr., Editor, **World Outlook**
C. D. Stokes, Missionary to Korea
Mattie Lou Summey, Deaconess, on leave
D. L. Swain, Missionary to Japan
J. B. Tyson, Professor, S. M. U.
H. C. Wilkinson, Chaplain to Duke University
P. W. Yount, Jr., Assistant Secretary, Board of Missions

II. Without Annuity Claim on this Conference

W. F. Beadle, Executive Secretary, Council of Churches
J. R. Bogle, Union Church, Manila, P. I.
J. A. Burris, Chaplain, V. A. Hospital
J. F. Cagle, Chaplain, U. S. Army
J. E. Caldwell, Chaplain, Boys' Industrial School, Topeka
D. C. Cannon III, U. S. Army
J. H. Cooke, Industrial Chaplain
P. G. Deal III, Hospital Chaplain-Intern
H. C. Duncan, Chaplain, U. S. Navy
L. H. Evans, Chaplain, U. S. Air Force
R. A. Foster, Chaplain, U. S. Army
P. L. Greene, Chaplain, U. S. Air Force
J. T. Hall, Chaplain, Silbey Memorial Hospital
N. M. Harrison, Director of Cuban Refugee Relief
F. L. Heckard, Chaplain, U. S. Army
M. C. Holmes, Chaplain, Dorothea Dix Hospital
G. F. Hood, Chaplain, V. A. Hospital
W. F. Keeler, Chaplain, V. A. Hospital
A. A. Lyerly, Chaplain, U. S. Air Force
C. M. Maness, Jr., Chaplain, U. S. Army
Carol Miller, Director of Education, Brooklyn
J. M. Murr, Hospital Chaplain
R. F. Nay, Chaplain, U. S. Army
G. A. Oglesby, Chaplain, U. S. Navy
C. H. Peace, Industrial Chaplain
H. M. Pollock, Chaplain, U. S. Army
J. A. Raines, Intervarsity Fellowship
V. J. Ramsey, Chaplain, U. S. Navy
E. M. Reagan, Jr., Chaplain, U. S. Navy
W. G. Shelton, Chaplain, U. S. Army
J. J. Shepard, Chaplain, Kentucky Sanitorium
J. C. Singleton, Chaplain, U. S. Army
J. L. Swinson, Chaplain, U. S. Navy
J. D. Turner, Child Evangelism
B. M. Whiteside, Chaplain, U. S. Army

L. H. Witherspoon, Professor, Dakota Wesleyan
H. H. Wood, Chaplain, U. S. Army
R. W. Younts, Student Worker

Report R

COMMITTEE ON CONFERENCE ENTERTAINMENT

The Committee on Conference Entertainment makes the following recommendations:

1. That the invitation be accepted to go to Lake Junaluska for the 1963 session of the Annual Conference and that eight dollars ($8.00) per diem be allocated for the expenses of the lay and clerical delegates.

2. That all expenses above eight dollars ($8.00) per diem incurred by members of the Cabinet, Conference Secretary, Statistician, and Treasurer in pre-Conference meetings be paid by the Conference.

3. That the chairman be authorized to pay all bills approved by the Bishop.

4. That the honoraria for the staff be set by the chairman of the Committee on Conference Entertainment.

5. That the entertainment of those who are required to meet the Board of Ministerial Training in advance sessions be paid on the basis of days present, receiving the eight dollars ($8.00) per diem for each day present.

6. That all invitations to entertain the Annual Conference be in the hands of the chairman of the Entertainment Committee sixty days prior to the meeting of the Annual Conference.

7. In carrying out the directive of the last Annual Conference, page 90, 1961 Journal, to the effect that the Conference Entertainment Committee offer a plan "whereby more members of the Conference would be in attendance at all sessions," the Committee also recommends:

(a) That all delegates be in attendance during all sessions of the Annual Conference, heartily endorsing the arrangement calling for a 30-minute recess in the morning session as a means of encouraging full attendance. In view of the $8.00 per diem paid for the entertainment of delegates, the Committee feels that every delegate is under moral obligation to attend every session of the Conference. The Committee strongly urges that all delegates remain at Conference until adjournment after the reading of the appointments and that the District Superintendent request the people of each congregation to refrain from asking their minister to leave Conference in order to perform weddings.

(b) That a card, written and signed by the Bishop, be given each delegate upon registration, reminding him that he is expected to attend all sessions.

(c) That those responsible for various luncheons and dinners so plan their meetings as not to keep any delegates away from the Conference sessions.

HARLAN L. CREECH, JR., Chairman
HAROLD M. ROBINSON, Secretary

Adopted: Morning Session, June 9, 1962.

Report S

COMMITTEE ON PUBLISHING INTERESTS

The Annual Conference Committees on Publishing Interests were established for the purposes of maintaining and promoting the interests of the general Board of Publication within the bounds of the Annual Conference and of communicating the ideas and needs of the Annual Conference members to the relevant sections of the Methodist Publishing House and the Board of Publication.

The publishing activities of the Methodist Church are well established, and each year the profit from these enterprises is divided for the benefit of the retired ministers of our church. In 1961 Abingdon Press published one hundred nine new books and printed 2,442,657 copies of these books; **Together,** Methodism's family magazine, showed a circulation of 908,901; editorial work was completed on **The Interpreter's Dictionary of the Bible;** and 143 million pieces of Church School literature were printed and distributed. Preliminary work continues on the proposed new hymnal for Methodism.

Your Publishing Interests Committee for this Conference has been organized and has begun to function. Some progress has been made in getting "good literature" committees organized in local churches, and some promotion of **Together** subscriptions has

been attempted. The District Directors of Publishing Interests have tried to inform the churches of the services the Cokesbury Stores offer in the field of church furniture.

The Publishing Interests Committee feels that further work must be done in our Conference in the matter of **Together** circulation. Whereas the Methodist Church at large subscribes to **Together** at the rate of one subscription to each eleven members, our own Conference has only one subscription for each thirty-three members. The Committee recommends that each District Director, in cooperation with his District Superintendent, make at least one district-wide promotion during the year urging churches, wherever possible, to use the All-Family Plan or the Club Plan for subscriptions.

The Committee further recommends that each District Director promote and encourage the formation of a local Good Literature Committee in each church and arrange that the names and addresses of the chairmen be forwarded to the Board of Publication of the Methodist Church.

The Committee also recommends that the members of the Annual Conference and the churches of the Conference direct through their District Directors any suggestions, criticisms, or requests regarding the services and work of the Methodist Publishing House or its Cokesbury Stores.

L. A. SCOTT, Chairman

Adopted: Morning Session, June 9, 1962.

Report T

APPROVED SUPPLY PASTORS' SCHOOL DUKE UNIVERSITY

The Duke Supply Pastors' School is one of several schools conducted by the Methodist Church for clergymen who are required to take the Methodist Course of Study. Under the joint sponsorship of the Department of In-service Training, General Board of Education, the Southeastern Jurisdiction, and the Duke Divinity School, this school is held each summer on the west campus of Duke University for a period of approximately four weeks. Beginning in the summer of 1949 with an enrollment of 20 the school has grown to an average of more than 200. The total enrollment in 1961 was 241. In the early years practically all students came from the two annual conferences in North Carolina, but in the sessions since 1954 an increasing number of representatives from other conferences have been enrolled. In 1961 the following conferences were represented by the number of students indicated:

Western North Carolina	55
North Carolina	54
Virginia	51
West Virginia	35
South Carolina	20
Holston	14
Louisville	9
Florida	3
Total	241

The Course of Study. The Introductory Studies and the Studies for the First, Second, Third and Fourth Years are offered each year. A student may complete in one session either the Introductory Studies or one year of the main course. The text materials are the books approved by the General Conference of 1960.

The Faculty. The instructors are chosen from the faculties of Duke University and other church-related institutions. Special lecturers and visiting preachers are selected from nearby Methodist Conferences.

Plans for the 1962 School

The fourteenth Supply Pastors' School is scheduled for the period, July 16-August 10, 1962. The faculty will be composed of Boyd Daniels, Frederick Herzog, O. Kelly Ingram, W. A. Kale, Creighton Lacy, F. Joseph Mitchell, Robert T. Osborne, James H. Phillips, John J. Rudin, Gunter F. Sommer and Harmon L. Smith.

Scholarship funds for men from the Western North Carolina Conference have been provided by the Commission on World Service and Finance, and these are made available to students endorsed by the Conference Board of Ministerial Training.

W. A. KALE, Director
Approved Supply Pastors' School
Duke University, Durham, N. C.

Ordered to Record: Morning Session, June 9, 1962.

Report U

INTERCONFERENCE COMMISSION ON COLLEGE AND UNIVERSITY RELIGIOUS WORK

Ours is the privilege of supervising our denomination's spiritual ministry to communities of higher learning throughout the state. Our organized effort is called the Methodist Student Movement, or by the initials, MSM. Its purpose is to nourish Christians and to attract non-Christians. Working as a missionary movement in society, the MSM provides opportunities for worship, study, service, and recreation.

Annually, such intercollegiate projects as Retreats, a United Nations Model Assembly, and a State Student Conference are conducted. Under MSM auspices, leaders in various fields of Christian service are brought to campuses in our state. These have included the following: Jameson Jones of Garrett Theological Seminary; Rodney Shaw of the Methodist Board of Christian Social Concerns; Darrell Randall of the School of International Service of American University; Harvey C. Brown of the Methodist Board of Education; Jim Gibson of the administrative staff of the Peace Corps; and Barbara Leonard, missionary to the Philippines.

Boards of Directors or Campus-Church Relations Committees composed of responsible people in local communities supervise our work on various campuses. The Woman's Society of Christian Service through its Secretaries of Student Work is most helpful. While monetary pay for our employed workers is quite low, remuneration is found in other ways—especially in the inspiration found in working with stimulating personalities.

Questions concerning the ministry to campus communities in our state are always welcomed. They should be addressed to the State Director, Methodist Student Movement of North Carolina, 310 S. Spring St., Greensboro, N. C.

There follows a brief summary of our ministry to approximately one-half of the colleges in our state and an outline of the ministry carried on in one community.

A & T COLLEGE, Greensboro (state), The Rev. William T. Brown, Director of the Wesley Foundation. Enrollment, 2713; Methodist preference (all branches), 582. Programs were held on missions and social concerns, and study groups were offered on marriage, religion and science, theology, and literature; study will be greatly expanded next year. A limited budget prevents full accreditation. There is regular participation in intercollegiate MSM meetings.

APPALACHIAN STATE TEACHERS COLLEGE, Boone (state), The Rev. David Andrews (on leave of absence), Director of the Wesley Foundation. Enrollment, 3,000; Methodist preference, 600. A program of worship, study, and fellowship has been conducted. Participation in intercollegiate activities has been high.

ATLANTIC CHRISTIAN COLLEGE, Wilson (Disciples of Christ), The Rev. Lawrence Luger, counselor of the Methodist Student Movement. Enrollment, 1400; Methodist preference, approximately 400. Chapel services are provided; religion courses are required. First Methodist Church has helped this new group.

BENNETT COLLEGE, Greensboro (Methodist), The Rev. James Busch, Director of Religious Activities. Enrollment, 574; Methodist preference (all branches), 207. All religious life is approached in a campus-wide manner, rather than in denominatonal groups. Regular chapel services are held; religion courses are required. Students participate in intercollegiate meetings.

BREVARD JUNIOR COLLEGE, Brevard (Methodist), Mr. Louis Miles, Advisor of the Methodist Student Fellowship. Enrollment, 448. Methodist preference, 230. Denominational groups are allowed. Religion courses are required. Distance probably contributes to a low participation in intercollegiate meetings.

CAMPBELL COLLEGE, Buie's Creek (Baptist), The Rev. Franklin Grill, minister (Lillington Methodist Church). Enrollment, 1,465; Methodist preference, 175. Semimonthly meetings and slight liberalizing of a staid denominational institution, coupled with the enthusiasm of the Lillington Methodist Church and its minister, have contributed to hopeful signs of an effective ministry to Methodist students. Religion courses and chapel services are required.

CATAWBA COLLEGE, Salisbury (United Church), The Rev. Frank Kiker, advisor of the Methodist Student Movement. Enrollment, 871; Methodist preference, approximately 175. Chapel services are provided; religion courses are required. This new group has enthusiasm and promise of becoming an outstanding unit of the MSM. First Methodist Church is helpful.

CHOWAN JUNIOR COLLEGE, Murfreesboro (Baptist), The Rev. Harry Jordan, minister (Murfreesboro Methodist Church). Enrollment, approximately 500; Methodist preference, approximately 50. Chapel services are provided; religion courses are required. A special student Sunday school class, the concern of the Methodist Church and its minister, and an approachable college staff contribute to possible growth here.

DAVIDSON COLLEGE, Davidson (Presbyterian, U. S.), The Rev. Russell Montfort, Director of the Methodist Student Fellowship. Enrollment, approximately 900; Methodist preference, approximately 150. Chapel services are provided; religion courses are required. Deep study is emphasized in the Davidson MSF. The Davidson Methodist Church and its minister have influenced the whole community. There is regular but small participation in intercollegiate MSM meetings.

DUKE UNIVERSITY, Durham (Methodist), The Rev. Jackson W. Carroll, Chaplain to Methodist Students. Enrollment, 5,331; Methodist preference, 1393. Chapel services are provided; religion courses are required of A.B. students. Worship, study, and drama have been among the main emphases at the Methodist Student Center located on Oregon Street between Duke's two campuses. There is regular but small participation in intercollegiate MSM meetings.

EAST CAROLINA COLLEGE, Greenville (state), Miss Mamiej Chandler, Deaconess, Director of the Wesley Foundation. Enrollment, 5,263; Methodist preference, 1244. Worship and fellowship have been among the main emphases. Participation in intercollegiate MSM meetings is always high. Miss Mamiej Chandler, a long-time faithful servant, is retiring. In the future the Foundation will be administered jointly by the Interconference Commission and the Woman's Society of Christian Service.

ELON COLLEGE, Elon College (United Church), The Rev. Richard Commander, minister (Faith Methodist Church, Burlington). Enrollment, 909; Methodist preference, 175. A recent change in policy at the college now encourages denominational groups, so the MSM was organized in 1962.

FAYETTEVILLE STATE TEACHERS COLLEGE, Fayetteville (state), The Rev. W. R. Royster, counselor of the Methodist Student Movement. Enrollment, 900; Methodist preference (all branches), approximately 180. Occasional meetings are held, and there is some state-wide participation.

GREENSBORO COLLEGE, Greensboro (Methodist), Dr. Raymond Smith, Director of Religious Activities. Enrollment, 550; Methodist preference, 345. All religious life is approached in a campus-wide manner, rather than in denominational groups. Regular chapel services are required through the junior year; six hours of religion are required. Students participate in intercollegiate meetings.

HIGH POINT COLLEGE, High Point (Methodist), Miss Charmione Rose, advisor of the Methodist Student Fellowship. Enrollment, 1154; Methodist preference, approximately 400. Chapel services are provided, and religion courses are required. Many religious organizations are active on the campus. The MSF meets regularly; there is active participation in state-wide meetings.

LEES McRAE JUNIOR COLLEGE, Banner Elk (Presbyterian, U. S.), The Rev. Ben Steele, minister (Newland Methodist Church). Enrollment, 380; Methodist preference, 94. A recent change in policy at the college now encourages denominational groups, so the MSM was organized in 1962.

LENOIR RHYNE COLLEGE, Hickory (United Lutheran), Mr. Steve Shuford, advisor of the Methodist Student Movement. Enrollment, 970; Methodist preference, 153. The MSM meets occasionally. There is small but regular participation in statewide MSM events.

LOUISBURG JUNIOR COLLEGE, Louisburg (Methodist), Dr. Gunter Sommer, Director of the Methodist Student Movement. Enrollment, 552: Methodist preference, 273. The MSM meets regularly and participates in state-wide functions.

MARS HILL COLLEGE, Mars Hill (Baptist), The Rev. James M. Thurman, Methodist Student Movement Director. Enrollment, 1055; Methodist preference, 90: The MSM is an enthusiastic group which meets every Sunday night. There is slight participation in state-wide activities. The college is in the process of becoming a four-year one.

METHODIST COLLEGE, Fayetteville (Methodist), Dr. Sam Womack, Chaplain. Enrollment (full-time), 215; Methodist preference, 89. The college is in the process of becoming a four-year one. Regular chapel services and religion courses are available. There is participation in state-wide MSM activities.

N. C. COLLEGE AT DURHAM (state), The Rev. J. T. Jones, Director of the Wesley Foundation. Enrollment, 2361; Methodist preference (all branches), 465. Meetings

for study have been held; there has been participation in the state-wide MSM projects. In the future eight denominations will cooperate to provide a full-time ministry through the United Campus Christian Ministry.

N. C. WESLEYAN COLLEGE, Rocky Mount (Methodist), Dr. James R. Hailey, Director of Student Life. Enrollment, 199; Methodist preference, 107. The college is in the process of becoming a four-year one. Regular chapel services and religion courses are available. There is participation in state-wide MSM activities.

PEMBROKE STATE COLLEGE, Pembroke (state), Miss Marjorie Kanable, Faculty Advisor of the Wesley Fellowship. Enrollment, 570; Methodist preference, 115. Regular WF meetings are held, and there is enthusiastic participation in state-wide functions.

PFEIFFER COLLEGE, Misenheimer (Methodist), Dr. Roger Kusche, Advisor of the Methodist Student Movement. Enrollment, 885; Methodist preference, 472. Chapel services and religion courses are required. There is small, but regular, participation in state-wide MSM meetings.

(RALEIGH), The Rev. Neal V. McGlamery, Director of the Wesley Foundation. Total enrollment of five schools, 8437; N. C. State College (state), 7117; Meredith College (Baptist), 745; Peace Junior College (Presbyterian, U. S.), 335; Rex Hospital School of Nursing (city), 150; State Hospital School of Nursing (state), 90. Total Methodist preference of five schools, 1990: N. C. State, 1785; Meredith, 114; Peace, 48; Rex, 25; State Hospital, 18.

ST. ANDREWS PRESBYTERIAN COLLEGE, Laurinburg (Presbyterian, U. S.), Miss Betty Lou Williams, First Methodist Church Educational Assistant; and Dr. Harry Harvin, a Methodist professor, advisors of the Methodist Student Movement. Enrollment, 808; Methodist preference, 106. The school's 36-hour Christianity and Culture course is a required core curriculum which goes through all four years. Denominational groups meet in local churches off campus. There has been some participation in state-wide MSM meetings.

UNIVERSITY OF NORTH CAROLINA, Chapel Hill (state), The Rev. Robert Johnson, Director of the Wesley Foundation. Enrollment, 9,500; Methodist preference, 1,800. Annual Wesley Lectures are delivered by such renowned theologians as Marcus Barth. Emphases include study and the relation between theology and culture. A three-man department in the University offers a major in religion. There is some participation in state-wide MSM meetings.

WESTERN CAROLINA COLLEGE, Cullowhee (state), The Rev. A. A. Ferguson, Director of the Wesley Foundation. Enrollment, 1,825; Methodist preference, 417. Emphases include fellowship and stewardship. There is strong participation in the annual MSM state conference, but distance makes other participation difficult.

(WINSTON-SALEM), The Rev. Robert W. Younts, Director of the Wesley Foundation. The Foundation serves four schools: Baptist Hospital School of Nursing (Baptist), Salem College (Moravian), Wake Forest College (Baptist), and Winston-Salem Teachers College (state). Total enrollment of the four schools, approximately 4,300; Methodist preference (all branches), approximately 800. Emphases include study and worship. There is some participation in state-wide MSM meetings.

WOMAN'S COLLEGE OF U.N.C., Greensboro (state), Miss Iris Summers, Director of the Wesley Foundation. Enrollment, 3,165; Methodist preference, 820. Emphases include increasing student participation and interest.

One of our outstanding Wesley Foundations is located in Raleigh and serves five of the schools in that community. The year begins with summer preparation. The Foundation always sends officers to be trained in local, state, and national conferences.

The close relationship which exists with local churches is seen as families of the community open their homes to new students. As a part of its ministry the Wesley Foundation holds spiritual life retreats.

There is a great deal of cooperation in and enthusiasm for intercollegiate meetings. Recently the Foundation played host to a United Nations Model Assembly. Later a delegation of twenty-four attended the MSM State Convention in High Point.

Fellowship receives a strong emphasis in the Foundation. Camping trips and an annual beach trip contribute to the enjoyment. In addition to trips for fun, some retreats are held primarily for the purpose of planning the program of the Foundation.

Community service receives a strong emphasis. The holding of a Christmas party for underprivileged children and the adoption of a needy family are examples of the kind of things that this and other Foundations often do.

Graduating seniors are honored annually and efforts are made to keep track of alumni. This is not quite as difficult as it might seem, since the Director of the Wesley Foundation is often called upon to perform the wedding ceremony of seniors and alumni.

A strong emphasis is placed upon the mission of the Church. A visit was made by Rene Bideaux, an alumnus of the Wesley Foundation at Raleigh, who is a missionary to Costa Rica. Walt Whitehurst, a former associate director who is now a pastor, spoke to the group. He was a short-term missionary in Latin America. The director, "Brother Neal," was honored by being selected as a guest of the Board of Missions at their annual meeting at Buck Hill Falls, Pennsylvania.

Study is coming for a greater emphasis. This year the Foundation followed the example of U.N.C., Duke, and Winston-Salem by forming a community of lay scholars. Some stiff theological study is in store for those who stick to the subjects.

Social issues come in for their share of attention. The race problem, the Berlin crisis, the United Nations, and the alcohol problem are typical subjects of study.

Worship is held with students leading programs. Students are encouraged to attend the services of Fairmont Methodist Church, since the two institutions share the same building.

Monthly, deputation teams visit the state mental hospital where religious programs are conducted. Programs are exchanged with Pembroke State College and the Woman's College of U.N.C.

During the year "Brother Neal" has been assisted by the Reverend Lewis Chesser, a student at the Duke Divinity School. However, Lewis, the students, and especially "Brother Neal" are quick to say that Neal's main help comes from his wife, whom the students fondly call "Sister Neal."

Some areas are emphasized more strongly by other Wesley Foundations and not every Foundation includes all of these areas in its program; but perhaps this outline of what is taking place in one community will help to show the Church at large the opportunity which is ours in every campus community.

RECOMMENDATIONS FOR WESLEY FOUNDATION BOARDS OF DIRECTORS

(s indicates students)

AGRICULTURAL AND TECHNICAL COLLEGE

Clinton C. Armstrong; Harry Bartee (s); Joseph B. Bethea, Reidsville; J. E. Brower; L. A. Brown; John G. Corry; Charles E. Davis, Jr. (s); C. E. Dean; David Dunlap (s); R. Harold Hipps; Geneva Holmes; W. L. Kennedy; David Morehead; G. M. Phelps; Howard F. Robinson; J. W. Sapp; Marjorie B. Snipe; Mrs. Veda Stroud; Clarence M. Winchester.

APPALACHIAN STATE TEACHERS COLLEGE

Non-faculty: Mrs. Margaret Agle; Mary Bethea, Pfeiffer College; Willis Chester; Herman Duncan, North Wilkesboro; Preston Hughes; Carl King, Statesville; Mike Raybon (s); Carolyn Rhoney (s); Charles Stanley, Hillsboro; Betty White (s); Mrs. Roland White, Stony Point.

Faculty: Term expires 1963: Carl Meeks, David Middleton; Term expires 1964: Eric DeGroat, Mrs. J. B. Winkler; Term expires 1965: Ruby Akers, Joseph E. Bryson; Term expires 1966: ——————Harrill, James Braxton Harris.

ATLANTIC CHRISTIAN COLLEGE

The District Superintendent; the District Secretary of Student Work of the WSCS; the pastors of all local Methodist churches; the Secretaries of Student Work of the WSCS's of the local Methodist churches; the President and two other students to be elected by the local Methodist Student Fellowship; Robert Barefield, John W. Dunn, Dan Hensley.

CAMPBELL COLLEGE

Mrs. Hawley C. Cobb, Raleigh; Graham S. Eubank, Raleigh; C. Franklin Grill, Lillington; Mrs. Reba Hopkins; Mrs. Leo Kelly, Lillington; Lewis Morgan, Coates; Richard Muse, Lee Overton, Pat Powers.

DAVIDSON

Thomas Archibald (s); Douglas Corriher; Ralph W. Gable; Stephen Gramley (s); Henry C. McCall; Mrs. J. W. McCall; J. S. Purcell; C. E. Ratliff.

DUKE UNIVERSITY

Fred Allen (s); Homer Bass, John Dozier, Mrs. E. L. Hillman, William Howard, Jr., Charles E. Jordan, Mrs. W. A. Kale, Thomas A. Langford, Sara McCracken, Harris Proctor, MacMurray S. Richey, Joy Triplett (s), Dennis Wagner (s), Sue Wright (s).

Board of Trustees of the Methodist Student Center: Term expires 1963—Paul Carruth, Edgar B. Fisher, Sr., Charles E. Jordan; Term expires 1964—James Fowler, Sr.,

Edwin L. Jones, Sr., Marshall Spears, Sr.; Term expires 1965—John Dozier, John Glasson, W. Arthur Kale.

EAST CAROLINA COLLEGE

Evelyn Berry, New York; Ola Mae Bundy (s); E. L. Clark; Beverly Cox (s); Mrs. Hubert A. Davis, Raleigh; Mrs. Sam A. Dunn, Enfield; E. B. Fisher; Mrs. E. B. Fisher; Mrs. Leslie H. Garner; D. D. Gross; C. F. Hirschi; A. J. Hobbs, New Bern; Mrs. W. W. Howell; Leo W. Jenkins; W. A. Kale, Durham; Mrs. W. Taylor Long, Blanch; James B. Mallory; C. P. Morris, Raleigh; Mrs. J. H. Rose; James Smith (s); Mrs. W. H. Taft; James H. Tucker; Mrs. H. C. Turlington, Dunn; Roy L. Turnage, Ayden; Mrs. L. C. Vereen, Raleigh; Mrs. C. Ray West, Beaufort; Mrs. E. H. Williford.

ELON COLLEGE

H. A. Bizzell, Jr.; Joseph Bostick, Burlington; Richard Commander, Burlington; Roy Epperson; John Graves; E. L. Hillman; Berta Faye Johnson (s); Florence Olga Kivette, Gibsonville; H. M. McLamb; Frances Muldrow; Mable Nance; Lynn Ryals (s); Rufus Stark, Burlington; Kathryn Thomas (s).

LENOIR RHYNE COLLEGE

Virginia Abernethy (s); Mrs. Henry Brown; Mrs. Joyce Clayton; Paul Duckwall, Statesville; Mrs. Ray Flowers; Mrs. T. W. Gamble; Jake Golden; Brenda Kay Honeycutt (s); Steve M. Shuford; Andrea Triplett.

LEES-McRAE COLLEGE

H. F. Duncan, Lee Reynolds, Al Smith (s), B. T. Steele, Don Thomas, Director of Religious Activities of College, District Secretary of Student Work of WSCS, a Methodist faculty member and two students to be named by MSM State Director.

MARS HILL

R. L. Crisp; Cathryn Crocker; Richard T. Ergenbright; Mrs. W. Ernest Powell, Jr.; William P. Powell; Milford Thumm, Asheville; Robert G. Tuttle, Asheville.

NORTH CAROLINA COLLEGE

Methodist representatives on the Board of Directors of the United Campus Christian Ministry: J. T. Jones, Creighton Lacy, and one other to be selected by the Executive Committee of the Interconference Committee.

PEMBROKE STATE COLLEGE

Simon F. Cummings; Eddie Mac Locklear; Jakie Locklear, Maxton; D. F. Lowry; Harvey Lowry, Rowland; Mrs. Ira Pate Lowry; M. L. Lowry; Robert Mangum; Travis Owen; Andrew Ransom, Rowland; Julian Ransom; H. Willard Watson.

THE WESLEY FOUNDATION AT RALEIGH

Landis Bennett; Guy R. Cassell; C. Q. Cherry; Murray S. Downs; B. Troy Ferguson; Benjamin Gravely (s); David M. Cline; J. E. Legates; R. H. Loeppert; Mrs. R. P. Moore; Lucy Noblett; Preston D. Page; R. M. Pinkerton; James E. Smith (s); R. H. Snyder; H. E. Springer; David Stadler (s); Juanita Stott; Mrs. D. H. Sutton; L. C. Vereen; Raymond C. White.

THE UNIVERSITY OF NORTH CAROLINA

Ex-Officio Members: C. D. Barclift, Durham; Howard Garner; Charles S. Hubbard; David Knight; Patsy McKay, Durham; P. D. Midgett; J. Dickson Phillips; McNeill Smith, Greensboro; Kay Stinson; O. W. Watson.

Term expires 1966: Thomas Johnson, Douglas Sessoms. Term expires 1965: Norman Bowers, Harold G. McCurdy. Term expires 1964: Ernest Q. Campbell, Guy B. Johnson. Term expires 1963: Arthur DeBerry, L. R. Wilson.

WESTERN CAROLINA COLLEGE

W. E. Bird; Hieronomous Bueck, Franklin; Mrs. Frank Cogburn, Canton; Mrs. Hazel Cotter; Mrs. Mabel Crum; Mrs. Merle Davis, Murphy; Mrs. Clinton Dodson, Waynesville; Joe Evans, Sylva; Clifton C. Johnson (s); John Ollis (s); Carl Ratcliff, Waynesville; Mrs. Mathilda Reed; Leroy Sossaman, Bryson City; Charles Stewart, Tuckaseegee; M. Q. Tuttle, Lake Junaluska.

THE WESLEY FOUNDATION AT WINSTON-SALEM

Wesley Bailey; Zeb Barnhardt; Mrs. Alvin Brown; Howard E. Butner; W. Kenneth Goodson; J. W. Gwyn; Mrs. Gordon Hanes; Richard R. Hanner; W. A. Hunt; Frank Jordan; Michael Lewis; J. R. Marion; W. L. Maynard; J. D. Murray; Samuel Nesmith; Bill Pfaff; Harmon L. Smith, Jr.; Robert M. Smith; Frank A. Stith, Jr.; Elizabeth Welsh;

George Williams; Dan O. Via, Jr.; five students to be named by the Wesley Foundation, as follows: one student from Baptist Hospital School of Nursing; one student from Winston-Salem Teachers College; two students from Wake Forest College; and one student from Salem College.

WOMAN'S COLLEGE

Forrest Campbell; Lillian Cunningham; Jeannie Gooden (s); L. Robert Grogan; R. Harold Hipps; Birdie H. Holloway; Marlis Jones (s); Vienna B. Kern (s); Lynda E. Lane (s); Clay Madison; Stephen P. Millikin; Dwight B. Mullis; Blanche Norman; Mrs. Elizabeth Rollins; Charles E. Shannon; Irwin V. Sperry; Roger W. Tucker; H. C. Walters, Guilford; Lynne Rae Wicks (s); W. P. Bamer; plus two other persons to be named during the year by the Executive Committee of the Interconference Commission.

Adopted: Morning Session, June 8, 1962.

Report V

METHODIST BOARD OF PUBLICATION

(North Carolina Christian Advocate and Piedmont Press)

The Methodist Board of Publication is glad to be able to report that progress continues in the operation of the *North Carolina Christian Advocate* and the Piedmont Press. The picture continues to improve as the auditor's report and that of the editor will show. The Board meets in regular quarterly meetings. These are held in February, May, August, and November. The annual meeting is held in May of each year. These meetings are well attended by the Board members.

Since last annual report considerable saving has been effected in the cost of the paper for the *Advocate*. We figure a saving of some $2,000 per year on this item. Further savings have been made in the overall operation, amounting to $229 per month.

Finances based upon ten months report indicate: Income from subscriptions, $22,-273, Job Work $95,901, Advertising $3,175, Other $819, Endowment $2,276, totaling $136,894, with additional income expenses $27,200, totaling $164,094. Disbursements include: Salaries $61,700, Travel $840, Postage $960, Supplies $30,700, Taxes $4,075, Miscellaneous $8,771, with additional disbursements totaling $45,821 and an expected balance of $11,227. The final year's report will be duly audited.

We now have a staff of 17 persons employed in producing the *Advocate* and operating the Piedmont Press. The Editor, the Reverend S. J. Starnes, is endeavoring to eliminate unnecessary expenses. Our one great need right now is for an increase of *Advocate* subscriptions, and an increase in the amount of commercial job printing given us by the agencies of the conferences. We do quite a bit of this but could, with our staff, handle quite a bit more. We solicit printing from our churches and educational institutions, as well as from our ministers and laymen. The Board has adopted a goal of 20,000 subscriptions. We are convinced that number can be secured if each church will give proper emphasis to this matter. The *Advocate* is endeavoring to serve every agency of the church, and solicits the cooperation of everyone involved. Our subscription price is lower than that of many such periodicals, and the appearance of our publication is superior to that of many.

The Editor has been busily engaged, both in the office and in covering the two conferences and otherwise. For instance, he visited personally and presented the cause of the *Advocate* at fourteen of the twenty-two district conferences. (Conflicts prevented him from attending the other eight). He has also attended a number of other district meetings, as well as attending the World Conference of Methodism in Oslo, Norway, last summer, and attended the annual meeting of the Board of Missions at Buck Hill Falls, Pennsylvania, and usually preaches every Sunday in one of the Conferences from the extreme eastern to the extreme western boundaries of the state.

We are grateful for the fine expressions of appreciation of the *Advocate's* brighter day, and we sincerely request every minister and every church to give full support to this fine publication by securing a larger list of new subscriptions, and making sure that subscriptions expiring are renewed.

Term of Wilson O. Weldon expires in 1962 and he is re-nominated for a term to expire in 1967.

WILSON O. WELDON, President
O. KELLY INGRAM, Secretary

Adopted: Morning Session, June 9, 1962.

Report W

NORTH CAROLINA COUNCIL OF CHURCHES

Nineteen hundred sixty-one opened with the largest Annual Meeting in the Council's history held January 30-February 1 in White Memorial Presbyterian Church, Raleigh. The program presented outstanding speakers, including Bernard Boyd, Theodore Wedel, Ralph Sockman, Benjamin Mays, Mrs. Murdoch McLeod, and Carlyle Marney. At the close of the meeting, Dr. Harold J. Dudley, Presbyterian Synod General Secretary, was installed as Council President, succeeding Dr. Cecil W. Robbins, President of Louisburg College. Mrs. Dudley began her second year as General Chairman of the Department of United Church Women. At this Assembly, Dr. J. Elwood Carroll, Statesville, D. S., was elected a Vice-President of the Council.

The Council program is carried out through five commissions—Christian Education, Christian Social Action, Town and Country Work, Ecumenical Relations, and the Pastoral Ministry—and two departments—United Church Women and United Christian Youth. Features of the program included:

Christian Education: A Camping Institute for leaders at Camp Chestnut Ridge in April, sponsored by the **Camping Committee;** Student Christian Council of college age youth co-sponsored the Raleigh Intercollegiate Conference and supported an African student attending college here; **Youth Work Committee** sponsored these U.C.Y.M. projects—a retreat at Camp New Hope, a work camp at Lumberton, a Legislative Assembly at Raleigh. **Weekday Bible** teaching continues to reach thousands of elementary and high school students in 50 communities.

Christian Social Action: The **Alcoholism Committee** met twice; held a one-day Institute at Morehead City in February and launched an expanded program of lectures before both high school and college students. The **Human Relations** Committee set up a workshop at Boiling Springs for ministers and laymen November 30th; more are planned for 1962. It also communicated its views to public officials and private firms over the state. A chaplain was installed for the first time at Memorial Hospital, Chapel Hill, through the efforts of the **Institutional Ministry** Committee. He is the Rev. Fred Reid, and he will maintain a working relationship to the Council through this committee. **World Affairs** Committee again co-sponsored conferences at Chapel Hill and Blue Ridge Assembly. **State and Local Legislative Affairs** Committee appeared before the General Assembly in Raleigh to speak in behalf of migrant legislation and other bills of interest to church people.

Town and Country Commission: This Commission sponsors CROP, the Migrant Ministry and Rural Church Work. CROP continues to feed the millions of hungry overseas at the lowest possible cost. Our State Council of Churches carries on the local administration of CROP on a volunteer basis so that no overhead is deducted from state receipts by our office. In cooperation with **Church World Service** (of which CROP is a division), the N. C. Council also collects clothing for use overseas. About 100,000 pounds was collected through our centers in eight of our cities, one of which is in Centenary Church, Winston-Salem. Under the **Migrant Ministry** clothing is also collected for use of migrants here in North Carolina. Fifteen staff workers served in two Day-Care centers for migrant children and in the camps of five counties (Camden, Carteret, Currituck, Pasquotank, and Henderson). A new Harvester station wagon was dedicated at the Annual Assembly and joined two others owned by the Council of Churches for this ministry. A **Rural Church** three-day Seminar set for May had to be cancelled due to small registration, but was reset for 1962 (May 21-23, State College, Raleigh).

Ecumenical Relations: This Commission sponsored the Summer Camp Ministry in Doughton Park for the third year, with increasing attendance reported. An enlarged program to include other areas is planned for 1962. The observance of Reformation Day and World Communion Sunday is also encouraged. **Radio-TV** was transferred from this Commission to the new Public Relations Committee.

Pastoral Ministry: A splendid Pastors' Conference was sponsored in conjunction with the Annual Assembly in Raleigh. The 1962 Conference was held in First Presbyterian Church, Burlington, January 30th, with good attendance and interest. Dr. Robert V. Moss, Dr. Richard C. Hoefler, Rev. A. Dudley Ward, and Dr. John A. Mackay brought messages. The Committee also sponsored a Pastors' Institute on migrant work at Elizabeth City in May.

All of the above Commissions with their sub-committees have officially appointed representatives from the W.N.C. Conference serving in active capacities. Two Commis-

sions were headed by members of the W.N.C. Conference—W. Arthur Kale (Christian Education) and Garland R. Stafford (Town and Country).

In other significant action during 1961, your Council observed its 25th Anniversary with a Silver Anniversary Convocation held in First Church, Greensboro, May 1-2. The distinguished group of speakers included Eugene Carson Blake, Frank P. Graham, Billy Graham, Liston Pope, and Rufus Clements.

A new **General Committee on Public Relations** was organized during the year to study more effective employment of and cooperation with all media of communications, including the press, radio, television, audio-visuals, and the printed word.

The Women's Department sponsored highly successful observances of World Day of Prayer, World Community Day, and May Fellowship Day. A new UCW Council was organized in Thomasville, a two-day Seminar for officers was held in Raleigh, and four District Institutes were held in March. The Department over-subscribed its goal for the new Harvester wagon used in the migrant ministry. It also was active in support of legislation for migrants.

The Youth Department sponsored two retreats, a work camp and a Fall legislative assembly in Raleigh.

Summary

All of these activities, and many other services which space does not permit to be listed, are carried on day by day as your State Council seeks to serve the interests of its 27 member bodies, of which the W.N.C. Conference is one. Because it is a truly representative agency, the Council remains always responsive to the will of its member bodies, and it is the only agency in our state which concerns itself with **all** areas of the Christian witness. It does its work on a budget far smaller than any of our larger individual churches ($32,845 in 1961, not including the Women's Department). This small sum, however, served to administer a program involving over a quarter of a million dollars in cash and commodity receipts.

Your Council is grateful for the support given it by the Conference, for the leadership supplied by Methodists through the years, exemplified by its retiring President, Cecil Robbins, by Elwood Carroll, and by Bishop Harmon. It asks for your constant prayers, interest, and continued support in seeking to serve our Lord Jesus Christ.

MORTON R. KURTZ, Executive Director

Ordered to Record: Morning Session, June 9, 1962.

Report X

NORTH CAROLINA PASTORS' SCHOOL

The 1961 Session of the North Carolina Pastors' School was held jointly with the Christian Convocation on the campus of Duke University on October 30-31 and November 1. Some two hundred participants registered for the program. As many as seven hundred were present for some of the main features of the program.

Dr. Albert C. Outler of the Perkins School of Theology, Dallas, Texas, delivered the James A. Gray Lectures on the theme, "The Forging of Wesley's Theology."

Bishop John Wesley Lord was the Convocation preacher. Special lecturers were: Dr. Jesse H. Zeigler, Associate Director of the American Association of Theological Schools; and Dr. Frank Baker, Associate Professor of Church History, Duke University. Dr. Zeigler lectured on "Psychology and the Ministry." Dr. Baker chose as his subject "Early Methodist Worship: The Three Distinctive Services."

The second Alumni Lecturer was Dr. Leon Russell, minister, Front Street Methodist Church, Burlington, N. C., and Chairman of the Board of Managers, N. C. Pastors' School.

The dates for the 1962 program are October 29-31, 1962. The James A. Gray Lecturer is Prof. Gibson Winter of the Divinity School of the University of Chicago; the Convocation Preacher is Dr. Carlyle Marney, Myers Park Baptist Church, Charlotte, N. C.; Special Lecturers are: Dr. Stewart Henry, Duke Divinity School and Rev. George Williams Webber, Union Theological Seminary of New York. Dr. Charles P. Bowles of West Market Street Methodist Church, Greensboro, N. C., is the Alumni Lecturer.

Dr. McMurray Richey will serve again as the Director of the Pastors' School.

LEON RUSSELL, President

R. H. NICHOLSON, Secretary

Ordered to Record: Morning Session, June 9, 1962.

Report Y

TRUSTEES OF METHODIST BUILDING

The Methodist Building at Statesville has been in use since January 1, 1960, but already has become overcrowded due to our expanded church program. The loan to finance this building has seven more years to run, so your Trustees are seeking the proper answer as to how to provide needful space for the employed personnel of our Annual Conference.

Our Treasurer's books have been regularly audited each year. We nominate to succeed themselves for a three-year term as Trustees: J. E. Pugh, of Hickory, and J. Edward Stowe, Gastonia.

J. ELWOOD CARROLL, Chairman
J. EDWARD STOWE, Secretary-Treasurer

Adopted: Morning Session, June 9, 1962.

Report Z

DUKE ENDOWMENT

Statement of activities of The Duke Endowment in the North Carolina and Western North Carolina Conferences for the Conference Year 1961-62.

I. Church Building Grants			
A. Number of churches on file that have requested counseling aid and approval of plans	330		
B. Churches approved for financial aid:			
North Carolina Conference	24	$105,700.00	
Western North Carolina Conference	33	136,000.00	
	57	$241,700.00	$241,700.00
II. Church Maintenance Fund			
A. Regular Pastorate			
North Carolina Conference	45	$ 25,000.00	
Western North Carolina Conference	38	25,000.00	
	83	$ 50,000.00	$ 50,000.00
B. Summer Assistants			
North Carolina Conference	37	$ 27,600.00	
Western North Carolina Conference	41	30,400.00	
	78	$ 58,000.00	$ 58,000.00
C. Winter Assistants			
North Carolina Conference	17	$ 7,890.00	
Western North Carolina Conference	6	2,430.00	
	23	$ 10,320.00	$ 10,320.00*
D. Student Pastors			
North Carolina Conference	40	$ 21,770.00	
Western North Carolina Conference	9	4,730.00	
	49	$ 26,500.00	$ 26,500.00*
E. Supervision			$ 4,200.00*
F. Special Projects			$ 4,900.00*
III. Superannuate Fund			
North Carolina Conference		$ 34,579.99	
Western North Carolina Conference		50,420.01	
		$ 85,000.00	$ 85,000.00
GRAND TOTAL			$480,620.00

*As of May 1, 1962

M. WILSON NESBITT

Ordered to Record: Morning Session, June 8, 1962.

Report A-1

SUPERANNUATE ENDOWMENT FUND

The Trustees of the Superannuate Endowment Fund of the Western North Carolina Conference, Inc., hereby presents its report to this Annual Conference. In our report we give in detailed form our income, expenses, and investments for this conference year ending May 31, 1962.

We are presenting today to the Treasurer of the Board of Pensions of the Western North Carolina Conference a check for $23,067.22, which is the largest amount so far from this Fund. We are also prudently investing $2,500.00, or approximately 10% of the net income, as a reserve as is the general policy of such funds. This means that your Superannuate Endowment Fund continues to grow in its usefulness as well as in its income. We are profoundly thankful that this Fund helps our conference to achieve one of the highest payments per year of service of any conference in Methodism.

We sincerely hope that interested friends will make a special effort to secure further gifts for this Fund, all of which is held in trust for the benefit of the claimants of this conference.

The Superannuate Endowment Fund does not have anyone in the field who is actively soliciting contributions; therefore, we must depend entirely on voluntary contributions through direct gifts or bequests. It may become advisable to have someone actively and personally to solicit gifts for this Fund.

At the annual meeting of the Trustees of the Superannuate Fund of the Western North Carolina Conference, Inc., held in Charlotte, N. C., on Tuesday, May 22, 1962, the following trustees whose terms expire with this conference year, were nominated for a new four-year term, subject to confirmation by this conference, namely:

Judge J. Spencer Bell, Charlotte, N. C.
George D. Finch, Thomasville, N. C.
Edwin L. Jones, Charlotte, N. C.

Mr. Finch is presently a trustee in the Class of 1964, and this change is made to have the same number of trustees in each of the four classes of trustees.

At the same meeting of the trustees of this Fund elected the following officers for the new conference year and to serve until their successors are elected. We, therefore, respectfully request this conference to elect the above three trustees for the Class of 1966, and to confirm the election of these officars:

Edwin L. Jones, Chairman
George M. Ivey, First Vice Chairman
J. Spencer Bell, Second Vice Chairman
W. Reynolds Cuthbertson, Secretary-Treasurer

The itemized financial report of W. Reynolds Cuthbertson, Treasurer, is attached for the records of this conference. The Treasurer's report is a detailed report and shows our income and expenses of the Superannuate Endowment Fund of the Western North Carolina Conference. At all times we are guided both by the Investment Committee and also by the Trust Department of the Wachovia Bank and Trust Company, as well as by the trustees of the Fund, so that we believe that all accounts are carefully handled and administered.

During the 37 years since this fund was started the trustees of the Superannuate Endowment Fund have paid to the Board of Conference Claimants of the Western North Carolina Conference the following sums:

1926-1946—$165,000.00—approximate average: $7,800 per year.

1947	$ 7,794.23
1948	8,875.79
1949	10,607.72
1950	11,549.64
1951	14,826.80
1952	15,833.17
1953	17,839.74
1954	17,124.43
1955	20,242.84
1956	21,703.29
1957	15,922.88
1958	21,105.07
1959	22,247.49

1960	22,828.06
1961	22,921.28
1962	23,067.22
Total	$439,489.65

Respectfully submitted,
EDWIN L. JONES, Chairman
W. REYNOLDS CUTHBERTSON,
Secretary-Treasurer

Ordered to record with election: Evening Session, June 6, 1962.

Summary Statement for Year Ended May 7, 1962

Principal Cash

Receipts:		
Principal Cash Balance 5/7/61		$ 26.76
$1,500 face amount U. S. Treasury Bonds 2½% due 12/15/68-63, sold	$ 1,388.44	
Transferred from income	15.80	
$2,000 face amount U. S. Treasury Bills due 6/15/61, sold	1,984.20	
230 shares General Motors Corp., c/s $1.67 Par, sold	10,256.13	
Down payment on properties at 515 and 517-19 Belmont Avenue—sold to Mrs. Helen T. Hunter	2,100.00	
Received from income to amortize cost of hot water heater installed at 605 East Seventh Street, Charlotte, N. C.	21.05	
40 shares P. H. Hanes Knitting Co., 5% Pfd. $100 Par called for redemption by the company	4,120.00	19,885.62
		$19,912.38
Disbursements:		
Purchased 24 shares Duke Power Co. c/s No Par	$ 1,080.00	
Purchased 80 shares Schering Corp. c/s $1 Par	4,428.95	
Purchased 150 shares R. R. Donnelley & Sons Co. c/s $2.50 Par	7,716.15	
Purchased 25 shares Richardson Merrell, Inc., c/s $1.25 Par	2,365.88	
Purchased 80 shares Schering Corp. c/s $1 Par	4,057.10	
Postage and Insurance expense	6.35	
Revenue stamps for deed for sale of properties at 515 and 517-19 Belmont Avenue	9.35	
Cost of installing automatic electric water heater in rental property 605 E. Seventh St., Charlotte	147.41	19,811.19
Principal Cash Balance 5/7/62		$ 101.19

Income Cash

Receipts:		
Income Cash Balance 5/7/61		$ 4,237.55
Interest	$ 1,732.99	
Dividends	16,828.93	
Rents	10,605.74	
$8,000 U. S. Treasury C/I Series B 1961 4-3/8% due 5/15/61—Matured	8,000.00	
$7,000 U. S. Treasury Notes Series B 1961 3-5/8% due 5/15/61—Matured	7,000.00	
$2,000 U. S. Treasury Bills due 5/25/61—Sold	1,981.88	
$3,000 U. S. Treasury Bills due 6/1/61—Sold	2,987.75	
$3,000 U. S. Treasury 2½% Bonds due 11/15/61—Matured	3,000.00	
$1,000 U. S. Treasury Bills due 11/16/61—Matured	993.63	
$1,000 U. S. Treasury Bills due 2/8/62—Matured	994.06	
$1,000 U. S. Treasury Bills due 2/15/62—Matured	993.64	55,118.62
		$59,356.17

Disbursements:

Transferred to Principal		$ 15.80	
Mr. W. R. Cuthbertson, Treasurer, net income earned for year ended 5/7/61 of $24,921.28—less $2,000 of this amount transferred to principal for investment		22,921.28	
City of Charlotte and Mecklenburg 1961 Ad Valorem taxes		1,585.21	
Insurance Premiums		520.00	
Transferred to principal to amortize cost of hot water heater installed at 605 E. Seventh St., Charlotte, N. C.		21.05	
Fiscal Agent's fee for year ended 5/7/61		1,412.80	
Income Investments Purchased:			
$3,000 U. S. Treasury 2½% Bonds due 11/15/61	$3,003.75		
$1,000 U. S. Treasury Notes 4% due 5/15/62	1,011.56		
$1,000 U. S. Treasury C/I 3% due 5/15/62	1,004.06		
$1,000 U. S. Treasury Bills due 11/16/61	993.63		
$1,000 U. S. Treasury Notes 4% due 5/15/62	1,009.37		
$1,000 U. S. Treasury Notes 4% due 5/15/62	1,010.00		
$2,000 U. S. Treasury C/I 3% due 5/15/62	2,006.25		
$1,000 U. S. Treasury Bills due 2/8/62	994.06		
$1,000 U. S. Treasury Bills due 2/15/62	993.64		
$3,000 U. S. Treasury Bills due 5/24/62	2,958.78		
$2,000 U. S. Treasury Bills due 5/31/62	1,973.23		
$2,000 U. S. Treasury Bills due 5/24/62	1,977.25		
$2,000 U. S. Treasury Bills due 5/31/62	1,977.79		
$1,000 U. S. Treasury Bills due 5/31/62	990.10		
$1,000 U. S. Treasury Bills due 5/10/62	993.19		
$1,000 U. S. Treasury Bills due 5/17/62	993.03		
$2,000 U. S. Treasury Bills due 5/24/62	1,985.76		
$2,000 U. S. Treasury Bills due 5/17/62	1,990.04		
$1,000 U. S. Treasury Bills due 5/24/62	995.45		
$1,000 U. S. Treasury Bills due 5/24/62	996.49	29,857.43	56,333.57
Income Cash Balance 5/7/62			$ 3,022.60

Statement of Principal Assets

Principal Cash Balance 5/7/61	$ 101.19
Inventory Value of Securities	260,358.72
Inventory Value of Real Estate	76,247.42
	$336,707.33
Less Reserve for Real Estate	50,000.00
	$286,707.33

Respectfully submitted,
W. R. CUTHBERTSON, Treasurer

Report A-2

WESTERN NORTH CAROLINA CONFERENCE BROTHERHOOD MEMBERSHIP ROLL

Adams, A. A.
Adams, G. G.
Adams, N. F.
Adams, T. D.
Akers, L. R., Jr.
Albright, W. T.
Alderman, D. B.
Allen, H. G.
Allison, C. R.
Allred, G. H.
Alspaugh, C. G., Jr.
Anderson, W. C.
Andrews, F. L.
Andrews, W. E.
Argo, W. D.
Armbrust, J. H.
Armstrong, J. M., Jr.
Armstrong, M. M.
Arthur, Z. V.
Ashe, Don W.
Auman, G. E.
Auman, J. C.
Austin, H. C.
Avett, C. W.

Baker, Stan
Ballard, E. L.
Ballard, J. D.
Bangle, F. W. D.
Barber, F. R.
Barber, J. M.
Barden, L. E.
Barker, H. A.
Barr, C. B.
Barringer, G. R.
Bass, B. E.
Beaman, C. G., Jr.
Beaty, F. D.
Beck, H. C.
Bell, C. C.
Bellamy, J. S.
Benfield, W. G.
Benfield, W. H.
Benson, C. W.
Berrier, P. R.
Biggers, S. B.
Bigham, W. O.
Bingham, P. E.
Black, E. C.
Blackard, E. H.
Blackwelder, H. L.
Blanton, W. N., Jr.
Blanton, W. W.
Boggan, R. E.
Boggs, C. M.
Bogle, J. R.
Bolick, H. E.
Bottoms, F. G.
Bowles, C. P.
Bowles, J. C.
Bowman, J. R.
Bradley, E. F.
Brandon, J. M., Sr.
Brandon, J. M., Jr.
Brantley, W. R.
Brawley, S. J.
Braxton, J. W.
Brendall, E. H.
Brendall, J. H.
Brendle, I. M.
Brendle, K. C.
Bridger, D. G.
Brittain, H. W.
Brown, B. D.
Brown, C. D.
Brown, C. R.
Brown, G. H.
Brown, O. L.
Bruce, C. E.
Bruton, A. B.
Bruton, P. A.
Bullins, D. S.
Bumgarner, G. W.
Bumgarner, J. L. A.
Bumgarner, L. G.
Bunch, R. P.
Burgess, A.
Burson, R. N.
Burton, J. M.
Bush, N. C.
Bustle, W. R.
Butler, W. W.
Byers, M. J.
Byrum, R. D.

Cagle, J. F.
Calloway, J. G.
Camak, D. E.
Carlisle, F. A., Jr.
Carper, J. H.
Carroll, J. E.
Carter, H. S.
Carter, J. E.
Carver, G. M.
Cassady, T. L.
Cassell, P. M.
Caudill, C. J.
Chamblee, A. L., Jr.
Chappell, M. L.
Church, J. R.
Clark, K. W.
Clark, W. C.
Clay, C. W.
Clay, G. W.
Clemmer, G. B.
Clinard, H. C.
Clinard, R. M.
Cochran, J. E.
Cockman, W. C.
Cody, R. S.
Cole, E. O.
Coleman, H. L.
Coleman, J. H.
Collins, C. L.
Combs, G. R.
Combs, J. W.
Cook, E. A.
Cook, F. B.
Cooke, J. H.
Cooke, R. J.
Cooper, W. O.
Cornelius, H. R.
Corriher, W. D.
Cowart, D. M.
Cox, A. J.
Crawford, McRae
Crawley, J. W.
Creech, H. L., Jr.
Creech, H. L. III
Crew, John R.
Crouse, K. D.
Crouse, T. V.
Crow, E. P.
Crowder, R. J.
Culbreth, G. B.
Culp, W. B. A.

Dalton, G. W.
Davis, D. C.
Davis, E. V.
Davis, F. R.
Davis, J. B.
Davis, J. E., Jr.
Davis, W. B.
Dennis, A. B.
Dennis, B. J.
Dennis, C. W.
Dennis, D. H.
Dennis, P. M.
Dickson, C. H.
Dixon, P. T.
Dodson, C. M.
Doser, W. R.
Dryman, F. O.
Duckwall, P. H.
Dulin, G. N.
Duncan, H. C.
Duncan, H. F.
Duncan, J. R.
Duvall, J. A.
Dyar, W. H.

Eanes, R. H., Jr.
Early, R. E.
Easter, O. L.
Edwards, C. N.
Edwards, E. B.
Edwards, F. H.
Edwards, J. F.
Edwards, M. W.
Ehlhardt, G. B.
Ellington, Budd
Elliott, W. F.
Ellis, Donald
Ervin, J. L.
Ervin, M. G.
Eubanks, R. L.
Evans, L. H.

Faggart, J. R.
Faggart, T. M.
Faggart, W. H.
Faulkner, A. M.
Ferree, G. B.
Ferree, S. G.
Few, John F.
Fink, G. W.
Finney, R. H.
Fisher, D. L.
Fitzgerald, E. A.
Fitzgerald, J. A.
Fitzgerald, J. B.
Fitzgerald, J. W.
Fitzgerald, W. E.
Flowers, H. F.
Ford, A. G.
Foster, A. D.
Foster, R. A.
Fowler, J. W., Jr.
Frazier, J. T., Jr.
Freeman, E. R.
Freeman, F. D.
Freeman, H. C.
Fulk, J. M., Jr.

Gammon, Garland
Garber, Paul N.
Garmon, H. D.
Gentry, J. C.
George, L. B.
Gibbs, A. C.
Gibbs, J. S.
Gibbs, P. H.
Gibbs, R. P.
Gibson, E. K.
Gilland, J. C.
Godbold, Albea
Goforth, R. C.
Golden, J. B.
Goldston, R. J.
Goodman, T. C.
Goodson, W. K.
Graham, G. C.
Grant, C. L.
Grant, R. L.
Green, J. E.

Green, Joe M.
Green, John H.
Greene, E. P.
Greene, J. P.
Grigg, W. Q.
Groce, J. W.
Groce, T. A.
Grose, J. C.

Hackney, E. A.
Hager, T. W.
Hahn, R. J.
Haire, B. A.
Haire, E. R.
Hall, J. T.
Hall, R. L.
Hamilton, D. A.
Hamilton, E. P.
Hamilton, J. R.
Hanner, R. R., Jr.
Harbison, E. J.
Hardee, R. M.
Hardin, Paul, Jr.
Harkey, W. L.
Harris, J. D.
Harris, W. R.
Harrison, N. M.
Hartsell, C. J.
Hauser, J. J.
Hauss, R. M.
Hawkins, W. T.
Hawks, W. G. H.
Hayes. L. B.
Heath, E. M.
Heckard, C. L.
Heckard, M. W., Sr.
Heckard, M. W., Jr.
Hefner, C. G.
Heffner, W. F.
Herbert, C. C., Jr.
Hiatt, E. E.
Hiatt, Joe S.
Higgins, J. S.
Highfill, T. G.
Hill, F. A.
Hilliard, R. F.
Hipps, R. H.
Holcombe, T. D.
Holmes, J. J.
Hood, G. F.
Hornbuckle, J. P.
Houck, G. F.
Houser, J. E. B.
Howard, F. E.
Howard, M. R.
Howard, T. J.
Howle, R. A.
Hoyle, E. M.
Hoyle, J. W., Jr.
Hufstetler, Boyce
Huggin, J. G., Jr.
Hughes, M. P., Jr.
Humphreys, G. I.
Huneycutt, C. J.
Huneycutt, T. B.
Huneycutt, W. J.
Hunsucker, L. G.
Hunter, B. V.
Hunter, De Armon
Hunter, R. A.
Hurley, J. B.
Hurley, R. W.
Huss, D. T.
Hutchinson, O. N. Jr.
Hyatt, H. B.

Isenhour, O. B.

Jacks, W. R.
Jarrett, R. B.
Jarrett, W. A.
Jeffers, F. A.
Jenkins, W. A.
Johnson, J. L., Jr.
Johnson, S. W.
Jones, E. M.
Jones, Otho J.
Jones, W. G.
Jordan, F. B.
Jordan, G. Ray
Jordan, H. R.
Jordan, J. S.
Judy, C. W.
Justice, H. A.

Kale, W. A.
Kaylor, R. E.
Keeler, W. F.
Kelly, W. R.
Kendrick, J. C.
Kennedy, A. C., Sr.
Kennedy, A. C., Jr.
Kennerly, C. O.
Key, J. T.
Kiker, F. W.
King, Carl H.
Kirby, C. W.
Kirk, E. L.
Kirkpatrick, C. S.
Koonts, R. A.
Kuehn, H. F.
Kyles, A. A.

Lackey, A. G.
Lamb, E. A.
Lanier, H. G.
Lasley, J. W.
Latham, A. L.
Law, Joe A.
Lawing, L. H., Jr.
Lee, Mrs. M. B.
Lefler, B. W.
Leftwich, M. E.
Leonard, R. W.
Lindsey, J. A.
Little, Gene H.
Little, John R.
Lockridge, R. H., Jr.
Love, F. R.
Love, J. L.
Lowder, J. A.
Lowder, P. D.
Lowman, E. H.
Loy, O. C.
Lynch, A. W.

Mabry, L. E.
Madison, J. C.
Madison, J. H.
Madison, T. G.
Maness, C. M., Jr.
Maxwell, A. L.
McClamroch, R. G.
McCulley, G. R.
McCulley, R. W.
McGlamery, N. V.
McIntosh, M. D.
McKinney, B. T.
McKinney, C. R.
McLean, M. A.
McLean, T. C.
McNeely, J. E., Jr.
McSwain, H. R.
Medlin, W. T., Jr.
Melton, Joe T.
Miller, G. E. S.
Miller, J. J.
Miller, J. K.
Miller, Ralph
Miller, W. J.
Moore, E. L.
Moore, Kenneth
Morris, J. R.
Morton, V. A.
Moss, A. W.
Moss, O. R.
Moss, Sam B.
Mullinix, G. R.
Mullis, Dwight
Murray, C. C.
Murray, C. E.
Murray, J. D.
Myers, B. T.
Myers, Ebenezer
Myers, H. P., Jr.
Myrick, C. K.

Nay, R. F.
Nease, E. H., Sr.
Nease, E. H., Jr.
Needham, G. H.
Needham, S. M.
Nelson, Fletcher
Nelson, G. B.
Nesbitt, W. M., Jr.
Newell, C. O.
Newton, C. B.
Nicholson, R. H.
Nifong, D. M.
Nifong, S. B.
Nimon, R. C.
Nordstrom, P. E.
Northington, J. A.
Norton, Z. G.

Oakley, J. S.
Oakley, R. L.
Oliver, N. L.
Overcash, R. A.

Page, C. E.
Page, E. D.
Parker, J. W.
Paschall, F. W.
Payne, Don A.
Pearce, A. B., Jr.
Pearce, A. J.
Pearson, R. D.
Peeler, E. O.
Penick, J. J.
Pennigar, C. F.
Penny, W. B.
Pepper, E. F., Jr.
Perkins, A. G.
Peterson, H. H.
Petree, Joe R.
Petty, John A.
Pheagin, W. H., Jr.
Phibbs, A. F.
Phillips, C. C.
Phillips, J. H.
Pless, W. H.
Poole, Y. D.
Powell, H. L.
Powell, H. P.
Powell, J. J.
Price, R. M.
Pritchard, J. O.
Pritchard, T. F.
Purcell, Clare
Putnam, R. C.
Pyatt, C. D.

Ralls, R. J.
Randolph, C. W.
Ratchford, W. T.
Rathburn, W. M.
Ratledge, A. P.
Rayle, J. L.
Rayle, P. R.
Reagan, E. M., Jr.
Reece, Malcolm
Reed, Ralph L.
Reeves, H. T.
Reeves, J. M.
Reichard, J. C.
Rhinehardt, C. A.
Rhinehardt, D. H.
Ridenhour, H. I.
Ridge, C. E.
Rink, J. E.
Roberts, I. L.
Robinson, G. P.
Robinson, H. M.
Robinson, O. L.

Rock, W. A., Jr.
Rogers, W. G.
Rollins, D. E.
Rollins, W. A.
Rose, M. S., Jr.
Ross, C. B.
Royals, W. B.
Rozzelle, C. E.
Rudisill, G. W.
Rufty, J. M.
Rufty, W. E.
Russell, C. W.
Russell, R. G., Jr.
Rutledge, I. P.

Sain, D. D.
Sartin, C. W.
Sellers, H. R.
Setzer, F. L.
Schram, H. F.
Shackford, J. T.
Shackford, J. W.
Shankle, Byron
Shankle, J. N.
Shannon, C. E.
Sharpe, I. L.
Shaver, I. L.
Shelton, A. D.
Shepard, J. J.
Shore, P. L.
Short, J. R.
Shumaker, R. B.
Sides, R. E.
Sides, W. C., Jr.
Simon, T. R.
Sills, J. R.
Simpson, C. E.
Simpson, H. R.
Sisk, C. W.
Smathers, F. C.
Smith, A. M.
Smith, C. A.
Smith, C. M.
Smith, G. E.
Smith, Jack C.
Smith, Joe C.
Smith, J. L.
Smith, K. N.
Smith, N. E.
Smith, O. D.
Smith, P. L.
Smith, R. A.
Smith, R. M., Jr.
Smith, W. S.
Snider, P. F.
Snow, E. E.
Spake, W. M.
Spencer, E. H.
Spencer, Lee R.
Spillman, J. P., Jr.
Sprinkle, H. C., Jr.
Stamey, B. F.
Stamey, R. H.
Starr, G. C., Jr.
Starling, R. J.
Steele, Ben T.
Stephens, E. U.
Stephens, I. A.
Stevens, G. F.
Stevens, L. C.
Stockton, T. B.
Stokes, C. D.
Stokes, J. C.
Stokes, J. Lem
Stokes, M. B.
Stough, F. J.
Stowe, D. P.
Strader, L. F.
Strader, R. H.
Streater, T. H.
Stubbins, R. C.
Stubbs, D. L.
Summey, R. C.
Summey, T. A.
Swann, M. M.
Sweet, W. A.
Swofford, T. H., Sr.
Swofford, T. H., Jr.

Tabor, J. B.
Tate, C. F.
Taylor, F. S. III
Taylor, R. H.
Temple, E. O.
Thomas, J. B.
Thompson, A. W.
Thompson, G. W.
Thompson, Loy D.
Thompson, W. B.
Thompson, W. R.
Thurman, J. M.
Townsend, Paul W.
Trimble, H. B.
Trollinger, J. L.
Tucker, R. W.
Tuttle, Lee F.
Tuttle, Mark Q.
Tuttle, R. G.

Upton, G. A.

Varner, R. M.
Vernon, J. C.
Vestal, J. W.

Wagoner, R. G.
Wallace, Brunson
Walters, R. W.
Ward, R. E.
Ware, Dwight
Washam, C. C.
Waugh, R. P.
Weeks, T. W.
Weldon, W. O.
Wellman, H. M.
Wellons, A. W.
White, C. D.
White, C. M.
Whitesides, B. M.
Whitlock, Dwight
Widenhouse, E. C.
Widenhouse, M. G.
Wilkinson, G. L.
Wilkinson, H. C.
Wilkinson, H. R.
Wilkinson, J. G.
Wilkinson, L. D.
Wilkinson, R. L.
Williams, C. E.
Williams, E. V.
Williams, H. M.
Williams, N. C., Sr.
Williams, N. C., Jr.
Willingham, J. D.
Wilson, A. A.
Wilson, B. D.
Wilson, H. E., Jr.
Wimmer, M. F.
Winecoff, G. H.
Winkler, J. G.
Winslow, C. J.
Witherspoon, L. H.
Witter, H. C.
Wolfe, T. R.
Womble, C. F.
Wood, Hoyt H.
Wood, T. H.
Woodward, W. W.
Workman, M. M.
Wright, F. A.
Wright, H. E.

Yokeley, W. H.
Young, H. C., Jr.
Young, R. L., Sr.
Young, R. L., Jr.
Young, R. T.
Yount, P. W., Jr.
Younts, R. W.

Ziglar, B. H.

Report A-3

BOARD OF TRUSTEES

Treasurer's Report

Estimated book value of General Fund	$42,767.98
Estimated book value of Higgins Fund	38,038.70
Estimated book value of Centenary-Rutherford Fund	20,246.39
Estimated book value of Bell Memorial Fund	37,510.86

The Fiscal Agent made report as of May 7, 1962. A copy has been mailed to each member of the Board.

In accordance with the decision of the trustees in meeting of June 8, 1961, Wachovia Bank & Trust Company as fiscal agent has paid to Conference Claimant Board $1,400.00 from the General Fund; Brevard College $1,600.00 ($1,200.00 from Higgins Fund and $400.00 from Centenary-Rutherford Fund); $1,400.00 to the treasurer of Woman's Society of Christian Service, from the Bell Memorial Fund.

The following officers have been elected for the year:

H. C. Wilkinson, Chairman
R. E. Thigpen, Vice-Chairman
George D. Finch, Secretary-Treasurer

Recommendations:
Following be nominated trustees for term of three years (1962-1965):

George Corn
J. B. McLarty
E. W. Needham
Wilson O. Weldon

GEORGE D. FINCH, Treasurer

Ordered to record with necessary confirmation of nominations: Morning Session, June 9, 1962.

DISTRICT SUPERINTENDENTS' REPORTS

ALBEMARLE DISTRICT

At the close of the second year of the new Albemarle District we are encouraged to believe that it was very wise to establish the present district boundaries. The splendid cooperation of the ministers and the laymen has convinced us that we now have a district of which we can be truly proud. A wholesome spirit has prevailed and considerable progress has been made.

As the result of a vigorous program of evangelism, we have received 467 on profession of faith and 406 from other churches, giving us a total of 882 received during the year. This represents a net gain of 246. Our present district membership is 15,455.

We have noted an increased interest in the missionary cause of the church. We had a gratifying response to the adjustments in World Service suggested by the District Committee on Missions at the beginning of the year. We have had a general increase in giving to Mission specials and MCOR. More of our churches are assuming their $1 per member obligations. We now have a membership of 417 in the Conference Methodist Builders Club.

Two new churches have been organized this year. Bethesda Church near Albemarle, which was organized on September 10, 1961, with 19 charter members, has let a contract for the construction of an education building at a cost of $24,800. Sutton Park in Monroe, which was organized October 29, 1961, with 45 charter members, has purchased the old Camp Sutton Red Cross Building and four acres of land. This building is to be converted into an education building. A sanctuary is to be built later.

During the year new education buildings have been built at Bethany, Cedar Grove (Norwood Circuit), Grace (Indian Trail-Stallings), New Hope (New Hope-Bethel), Pine Grove (Parkway-Pine Grove), Prospect, Wesley Chapel (Camp Ground), and Union (Camp Ground).

Two churches and four education buildings have been dedicated. Parkway (Parkway-Pine Grove) was dedicated on April 15, 1962, and Porter (Albemarle Circuit) on July 16, 1961. Education buildings dedicated are as follows: Badin on July 23, 1961; Bethlehem on January 14, 1962; Hopewell (Peachland) on April 9, 1962; and Poplar Hill (Polkton) on November 19, 1961.

The 953 credits received in Training Schools was the second highest in the conference. This represents an increase of 88 credits over last year.

I wish to express deep and sincere gratitude for the gracious manner in which the ministers, the district officials, and the people of our local congregations have cooperated in the work this year.

—W. JACKSON HUNEYCUTT, D. S.

ASHEVILLE DISTRICT

We have received this year 719 by profession of faith and 902 by certificate, giving us a total gain of 1,621 and a net gain of 598, giving us a total membership in the district of 19,196, which marks the first time that our district has gone beyond the 19,000 mark in membership. This is, perhaps, the best year in evangelism that the Asheville District has ever had. Last December the ministers of our district took part in a most effective spiritual retreat at Hinton Memorial. In March the certified lay speakers of our district found new strength and sense of mission in a similar retreat.

Our churches have paid in full their benevolences for the year. Our Mission Specials which have shown a steady increase over the past four years, will approach the $50,000 mark with Trinity Methodist Church assuming the full support of a missionary family during the next conference year. Our new church organized at Oteen at the close of the first year shows a membership of better than 100, with growing strength, tremendous enthusiasm, and deep loyalty to the Kingdom of Christ.

During the coming year, the Balfour Church will begin construction at its new location. The Azalea Church will also be in the process of relocation. The Emma Church will begin construction on a beautiful new four-acre site. We have just organized a new church at Barnardsville with 24 enthusiastic members who will begin their building project this summer. The old Brevard Circuit has been divided into two new strong charges with new parsonages at Etowah and Rosman. Just after conference two new congregations will be organized, one at West Buncombe, the other at Erwin Heights on the Leicester Highway, where we have just purchased ten acres as a site for the new church. These new congregations will bring the total to 99 churches in the Asheville District and 57 Charges.

Educationally we are growing. A net gain of 672 new church school members brings the total to 14,832. A net gain of 381 children attending vacation Bible school brings the total for the year to 3,809; 571 have joined the church on profession of faith.

The district continues to increase in financial strength. For the coming year ministers' salaries will be increased by $14,000, and during the past year $1,171,291 has been raised for all purposes.

Under the leadership of Carl Hyatt and his associate lay speakers, 150 certified lay speakers have supplied each vacant pulpit over the past nine months, and we have just made appointments for the next four months which will bring this essential program to a twelve-month year-round service. Methodist Men's Clubs have increased from 25 to 34, with an increase in members from 915 to 1,133.

New sanctuaries have been completed at Black Mountain and Windom. Bright Hope, Emma, Azalea, Snow Hill, Ecusta, Antioch will be building new sanctuaries during the next conference year. Moore's Grove and Fruitland have just completed new education buildings and Balfour, Etowah, Fanning's Chapel, Marshall, Oteen and Barnardsville will be building new education buildings during the coming year. The new church at Oak Hill has just been dedicated and the new education building at Trinity on June 3. New parsonages have been constructed at Etowah, Rosman, East Flat Rock, and the Hendersonville parsonage has been completely remodeled. The total property value in the district now stands at $7,559,890.

One of the high experiences of the year was the Methodist Hour held in the City Auditorium in Asheville with 3,200 persons attending and with Bishop Nolan B. Harmon bringing the message.

The two Group Ministry projects, the one at Burnsville under the direction of the Rev. Ray Hilliard, the other at Weaverville under the direction of the Rev. Boyce Huffstetler, are rendering an increasing service in developing a stronger ministry in our rural areas. The work of Mrs. Tillie Brooks, our full-time rural worker, strengthens this service tremendously.

We feel that we have a long way to go, but that more and more the essential work of the growing Kingdom of Christ is being more effectively accomplished through the combined efforts of the ministers and the laymen of the Asheville District.

—ROBERT G. TUTTLE, D. S.

CHARLOTTE DISTRICT

The Charlotte District has had a good year. The ministers and people have cooperated in seeking to build God's Kingdom in a community which is expanding at the rate of 50% every decade. The district has all the opportunities and problems associated with such an expansion. Our people, with very few exceptions, are working in the closest harmony with their ministers.

The Charlotte District Mission Society has sought to meet its obligations, both to the people and to the lending agencies. We started off the year with an indebtedness of $113,512.50. During the year we spent on former commitments $29,000.00, and on a new project $61,000.00, making a total indebtedness of $203,512.50. During the year we paid on these obligations $102,112.50, leaving us with a present indebtedness of $101,400.00. Our efforts have been, and will continue to be, to pay off our indebtedness and to strengthen our weaker churches before further expansion. In addition to the $1.00 per member, of which 10% goes to the Conference Board of Missions, payments on a capital fund drive for church extension and solicitation for special projects, our work is advanced by 1,609 members of the Builders' Club who contributed $12,050.00.

During the year our churches have either started or completed building projects to cost $1,823,495.00.

There have been received into our churches 2,663 new member, of which 791 have come on profession of faith. The minutes, however, will show only a net gain in mem-

bership of 111 because several churches have corrected their rolls, one dropping 513 names, and another finding the count was 200 short.

The churches have expressed their appreciation for their ministers by increasing salaries and expense fund $20,323.00. The increases for these items for the new year already amount to an additional $15,113.00, which will be further increased when the salaries are officially set for the new year.

While the work is moving forward "as usual" there is much to be desired. We pray for a deeper experience of religion with a gospel and a faith to make us more effective in winning our world for Christ.

Without the loyalty of our devoted pastors and faithful members, the splendid record of the Charlotte District this year could not have been made.

—EMBREE H. BLACKARD, D. S.

GASTONIA DISTRICT

In the Gastonia District during the conference year 1961-62 dedicated laymen and ministers have worked together with a simple faith in God and with an eager readiness to be used of him. Hence there are convincing evidences of steady progress.

Early in November the attractive, conveniently appointed and beautifully furnished parsonage on the Laboratory-Landers Charge was dedicated. Also, the Park Street Church in Belmont, involving a total outlay of $150,000.00, was dedicated on Easter Sunday.

In its first year as a station appointment the Clover Hill Church has built and equipped one of the most adequate and impressive parsonages within the district. Furthermore, all this was done in a few weeks' time and the entire financial cost was paid in full.

First units of buildings are in process of erection at Bethesda and Boiling Springs churches, and groundbreaking ceremonies have been conducted for a first unit at Bethea Church in Bessemer City.

El Bethel Church is now in the midst of the erection of an additional education building at an expenditure of more than $40,000.00.

Plans are presently under way for the building of a new district parsonage in a new location to replace the old parsonage which has served its day.

The Gastonia District has been wonderfully strengthened for enlarging its scope of ministry in the field of Christian education by the discerning generosity of two brothers, Messrs. Edward White of Casar and James White of Shelby who have donated to the district a camp site consisting of nearly eighty-five acres of land and a sum of money amounting to $10,000.00.

There have been 1,073 additions to the churches of the district and the total membership now numbers 23,004 individual persons.

"Forgetting those things which are behind and reaching forth unto those things which are before, we press toward the mark for the prize of the high calling of God in Christ Jesus."

—EUGENE C. FEW, D. S.

GREENSBORO DISTRICT

Insofar as progress can be measured by statistics, the record indicates that the Greensboro District has completed another good year in the service of our Lord. One thousand nine hundred thirty-two new members were received into the churches of the district, 866 of whom were received on profession of faith. This gives the district a net gain of 716 members, bringing the total membership up to 28,059. Reports indicate a net gain of 235 in church school enrollment, bringing the total enrollment for the district up to 23,921.

We feel that the financial record of the district for the past year is commendable. All conference claims are reported to be paid in full with a substantial surplus in the area of World Service. Giving has increased in support of almost every area of the church program. The ministers of the district were paid between $14,000.000 and $15,000.00 more in 1961-62 than in the previous conference year. Comparable increases in salaries have been promised for the year ahead. The laymen of the district are to be commended for this expression of appreciation for their ministerial leadership and concern for the financial needs of those who serve them.

The Greensboro District is particularly proud of its work in the area of church extension. Three lovely new sites for future Methodist churches have been purchased during the year. We are continuing our quiet, but persistent, effort to raise $100,000.00

in the form of a Revolving Fund to be used for the purpose of buying new church sites. The district leads the conference in its support of the Builders Club with a membership of over 1,100.

This report would be unrealistic if it did not recognize that whatever progress has been made is the result of the consecrated leadership of the ministers of the district, the fine spirit of cooperation and loyalty which prevails among the laity, and the blessings of Almighty God Who has seen fit to use our gifts and our feeble efforts in the service of His Church. To Almighty God I would express my sincere thanks, and to the ministers and laymen alike of the district I would express my appreciation for the privilege of being a part of the Christian fellowship and splendid achievements of the Greensboro District during the past year.

—J. CLAY MADISON, D. S.

HIGH POINT DISTRICT

The program and development of Methodism in the High Point District continues to make steady progress. The pastors have diligently led our people in all of the affairs of the Kingdom.

We have received 667 on profession of faith and 556 by certificate, giving us a district membership of 20,267, or a net increase of 169.

Our giving to World Service totals $69,458. This amount exceeds our askings by $1,425. For Mission Specials we have given $32,795. The total raised for all purposes was $1,358,708.

The Randolph County Board of Missions and the High Point Area Mission Society have bought a three-acre tract of land in a fast growing section of Archdale as a site for a new church. Purchase of a site for a future church in Asheboro is being arranged. We have 441 members of the Builders Club.

An amount equal to 2% of lines 46, 47 and 49 of the pastors' reports to the Annual Conference has been authorized by the District Conference as a fund to be used for the development of our camp site at Mt. Shepherd.

Our program of lay activities has been strengthened substantially this year, under the leadership of our district lay leader, Harry Bell, and his associates. Stewardship and the Every Member Canvass have been promoted through subdistrict workshops. As a result of this promotion, many of our churches will conduct a thorough-going every member canvass for the first time this year.

Education, whether the program in the local church or the training of youth in High Point College, reflects gratifying progress. Our church school enrollment is 18,569, with an average attendance of 10,852 at church school. We had 581 church school members to join the church on profession of faith. High Point College, with an enrollment of 1271, awarded 149 degrees at commencement. The college, we believe, is more deeply planted in the affections of our people than ever before.

In cooperation with the Thomasville District, we have established an outpost Sunday school in the city of High Point. A building to house the school is now under construction. Dr. N. M. Harrison has given fine leadership in the promotion of this project.

Calvary Church in Asheboro has been dedicated; rebuilt sanctuaries at First Church, High Point, and Vickery, with new education buildings completed at Level Cross, Jamestown and West Chapel. The education buildings at Ramseur and Cedar Falls were dedicated.

The new district parsonage located at 1409 Lyndhurst Drive, Emerywood Forest, High Point, was completed in October. New parsonages have been completed at Giles Chapel, Charlotte, Welch Memorial, Rankin Memorial with a new parsonage at Oakview under construction. The Fairfield parsonage has been dedicated.

Two from our ranks joined the Church Triumphant this year—Dr. A. G. Dixon, retired, and Mrs. Hubert Clinard, wife of our pastor at Fairfield.

I wish to express my profound appreciation to the noble body of preachers and faithful laymen to whom must go credit for what has been accomplished and to whom I am indebted for innumerable courtesies.

—RALPH TAYLOR, D. S.

MARION DISTRICT

Board of Membership and Evangelism: Although 881 members were received during the year, 442 on profession of faith, the district had a net loss of 18. In no sense was this due to the lack of effective and aggressive evangelism. It came about through correcting church membership rolls whereby nearly 350 members were removed by quarterly conference action. The present membership of the district is 14,335.

Board of Education: The Board is looking after every phase of Christian education on both the local and college level. Church school membership is 11,769. Average attendance is about the same as last year, 6,981, but attendance at Sunday evening fellowships and Methodist Youth meetings is markedly improved. Vacation church schools and youth activity weeks increased in number and attendance. The three Leadership Training Schools and the Christian Vocation Conference for our youth were well attended. With few exceptions the churches are on schedule in their payments on pledges to Christian Higher Education. Camp McCall is being improved and developed to care for groups from the churches. There are 396 subscriptions in the district to the **North Carolina Christian Advocate** and 344 to **Together.**

Board of Christian Social Concerns, Hospitals and Homes: Under the able leadership of Rev. Grady Burgin and Mr. Robert Colville, the Board has conducted workshops and many local church commissions are doing outstanding work. The needs and the work of our hospitals and homes are kept before our people and the response is generous.

Board of Missions and Church Extension: There are 71 units of the Woman's Society of Christian Service with a membership of 2,303. Through the churches and the Woman's Society a thorough job was done in mission study.

Giving within the district for World and National Mission Specials, MCOR, District Missions and related missionary emphases was in excess of $30,000.

Three pieces of property were purchased during the year: one for future use in West Forest City; one for the church that was organized in Columbus with 15 members; and one for the newly-organized Chase Wesley Church with 32 members. The Columbus Church will occupy its $30,000 unit by fall. The Chase Wesley Church will begin construction in July.

New parsonages have been built and occupied at Bethel and Connelly Springs. New churches have been built and occupied at Marion: First; St. Mark's; Connelly Springs; Alexander and Hopewell on the Sunshine Charge.

Board of Lay Activities, Stewardship and Finance: The lay speaking program is vigorous. Work among Methodist Men is progressing. Workshops have been held to promote the Stewardship emphasis and more of our churches are turning to the Every Member Visitation. World Service askings were overpaid by $700 and all other financial causes were paid. Next year's salaries for the pastors have been raised about $8,000.

It is with humble gratitude to God this report is made. Whatever progress has been made is the result of the blessings of our heavenly Father and the work of consecrated, able and alert lay people and pastors to whom this district superintendent is indebted and with whom to work has been a benediction.

—FLETCHER NELSON, D. S.

NORTH WILKESBORO DISTRICT

We have had a splendid year in evangelism under the leadership of Director Raymond Wilkinson. Three hundred nine were received on profess of faith, 132 from other Methodist churches, and 93 from other denominations—making a total received of 534, with a net gain of 69.

Our lay activities, under the leadership of Mr. Fred Hobson, included services in each church during the Lenten season; that is, every Sunday; stewardship rallies, and the organization of seven new Methodist Men's Clubs in the district.

The WSCS has a fine report as to study courses, finances, and the organization of several new societies. Mrs. Julian Reeves has led well the societies of the district and Mrs. Odell Brown has done a capable job with the Guilds.

Under the capable leadership of Rev. J. H. Brendall the churches of the district have assumed many mission specials, and conducted fine training classes on the local level. The District Mission Conference was successful indeed.

The District Mission Society has received more money for its purposes this year than in any other previous year. All current pledges have been paid, and at least half a dozen new ventures have been undertaken, including a new building at Banner Elk to take care of the local Methodists there, and also the Methodist students in the college. Mrs. A. B. Johnston is the efficient president of this group.

We have 242 members of the Builders' Club.

Christian education has moved along apace. Many fine vacation schools were held. The young people have had camping experiences as well as their regular activities of worship and service, and they have overpaid their pledges to the Methodist Youth Fund. Our Training Schools at Elkin and in Avery County were successful in every sense of the word.

Our Camp Council, headed up by Mr. Win Edwards, has revamped its camp program, bringing it in line with the objectives of rustic camping as recommended by the Methodist Church generally. The road is being improved, a well is being dug, toilet and shower facilities are to be installed soon, the old houses are being renovated, and a picnic shelter is in the offing. Platforms and tents will be placed real soon, and we hope to use the fine property some this summer for a limited program of activities. At present we are discussing with the Winston-Salem District the possibility and desirability of joint ownership and development of the camp site.

We take pride and joy in the Blue Ridge Methodist Service program, directed by Rev. Arthur Pearce, and governed by a district committee. It is operated in close cooperation with Welfare Departments, churches, and schools. We operate three stores with state license: one in Minneapolis, one in Creston, and one in Brooks Cross Roads. Clothing is sold for a pittance or given away, as the need may be. This profit money pays those who operate the stores and also buys new clothing for those whom we cannot fit with used clothing. It also pays the operational expense of the movement. At regular periods throughout the year hundreds of articles of used clothing are distributed to needy families at churches and schools. An accurate record is kept of each gift and its value estimated. Many, many families in our more than eight counties have been made happy through this benevolence. Besides, this type of thing offers a great evangelistic opportunity, for people attend where the congregation shows compassion, and some of them join on profession of faith.

We have slightly overpaid our funds due Mr. Fred Russell's office. The payments to District Funds are not far short of the goals. We have not done too well by the Children's Home, but we have cooperated with all the special calls for money from the general church.

We have had the following dedications: Deerfield Church dedicated its sanctuary and broke ground for an education building at the same time. On the Watauga Circuit, Mabel Church dedicated an organ, and Valle Crucis dedicated an education building.

On the Boonville-Mitchell's Chapel Charge, Mitchell Chapel congregation dedicated a church building.

Linville Falls Church has rebuilt and opened a new church building to take the place of the one burned last summer.

A new sanctuary has been constructed and opened at Mount Bethel Charge.

On the Todd Circuit, Zion Church is in the process of constructing a new church plant; the parsonage has been extensively remodeled, and Stephen's Memorial Church has been completely remodeled.

Several churches on the Pisgah Charge are enlarging their physical facilities.

On the Helton Charge, the Greenwood Church is making extensive improvements to its physical plant.

New parsonages have been begun and completed this year at Sparta, and at Wilkesboro. The parsonage at North Wilkesboro has been brought to completion. New parsonages are in the process of planning and financing at Taylorsville and Miller's Creek.

Stony Point has drawn up a long-range sketch for its needed improvements and new buildings.

The lovely district parsonage, paid for under the administration of Rev. Garland Stafford, has not been dedicated as yet due to some improvements of the property that are now under way. It will soon be dedicated.

We live in a great section of North Carolina, with a wonderful people. God has been gracious to us. Pray that His favor will grant us another wonderful conference year.

—HERMAN F. DUNCAN, D. S.

SALISBURY DISTRICT

If the full story of the Salisbury District for the past year were told, it would be a thrilling account of courage and devotion, of sacrifice and loyalty. It would involve the personal drama of thousands who have given with generosity and served with faithfulness. But this report must of necessity leave out the thrilling details and present only a silhouette of what is a noble structure of events.

In terms of membership, the Salisbury District experienced a net gain of 314 during the past year, bringing the total to 19,914. There were no barren charges, and only five of the sixty-five churches received none on profession of faith. Of the membership gains, 529 were on profession of faith, and 500 by transfer.

More children and adults were baptized than last year, and membership on the preparatory roll increased by 170 to 2,405. Average attendance at Sunday school was

9,527 as compared to 9,529 last year. Methodist pupils in vacation schools increased by a hundred, the total being 3,948.

Every church in the district has an organized Woman's Society of Christian Service. Gains were made in membership, 3,739 being reported; and in giving, the total for this being $31,843 for local work, and $21,584 to the district and conference work of the society.

Twenty-six churches have organized Methodist Men's Clubs with a total membership of 1,003. The program of lay activities has been carried forward in a fine way. Lay speakers have rendered much valuable service, and Laymen's Day has been well observed over the district. A district rally of Methodist Men, and participation in a training workshop for local church leaders were two of the important activities sponsored by the laymen of the district.

The youth of the district have evidenced much activity in contributing $2,724 to the Methodist Youth Fund, and in giving loyal support to the program and projects of the two subdistrict organizations.

Property evaluation of church buildings in the district increased by $144,200, the total now being $6,475,096. The value of parsonages stands at $825,000, and other property is valued at $465,977. Indebtedness decreased by approximately $50,000 and now amounts to $300,091.

Every church in the district accepted its apportionment for World Service in full and paid it in full. Payments on pastors' salaries, including expense allowances, increased by $10,192, the total for these items being $223,707.

An intensification of interest in missions is evidenced by a substantial increase in donations to Advance Specials. In all, $15,355 was contributed for such. A number of district and subdistrict meetings in the interest of missions has, we believe, borne good fruit. Giving to Conference Advance Specials almost doubled, reflecting very active participation in the Methodist Builders' Club. Additional giving for church extension through the District Mission Society showed an increase of more than 40%.

New sanctuaries are under construction at First Church, Salisbury, and at First Church, Landis. Roberta has completed a spacious new parsonage, while Rockwell Church has bought a house as a parsonage for the Rockwell-Liberty Charge. Mt. Tabor Church, Providence Charge, has secured a lot for the location of a future parsonage. Main Street Church, Salisbury, has erected an education building, and Gold Hill Church has constructed additional rooms in its church plant.

Forest Hill Church, Concord, is soon to let a contract for construction of a new education building. Cleveland Church, Elmwood Charge, has secured a 10-acre tract to be used in the relocation of its church. First Church, China Grove, has gained possession of valuable adjacent property.

Buildings dedicated during the year include the Center Church building, the education unit of Bethlehem Church, and the Woodleaf Charge parsonage. The district parsonage was enlarged by the addition of two rooms to provide adequate office space and other necessary space.

Plans are being carried forward to establish a new congregation at Harrisburg during the coming year. This community is without a Methodist church, and is showing a rapid growth in population.

While much remains to be done, the district has had a good year, with fine leadership and loyalty displayed by preachers and laymen alike. We are moved to thank God for what has been accomplished, and to take heart for the task ahead.

—JAMES C. STOKES, D. S.

STATESVILLE DISTRICT

The Statesville District continues its progress in a progressive annual conference. In every area of church life the Statesville District continues to move forward. The individual churches and the persons themselves are in a healthy state, spiritually happy, and are looking ahead to growth and usefulness. This report is mostly a six-year summary.

Missions and Benevolences. In all areas of missions and benevolences, the churches have been doing a fine job across the years. The giving to District Missions has steadily increased from about $12,000 six years ago to over $19,100 this current year, which is the all-time high, though slightly short of the goal of one dollar per member. We also have 466 members of the Church Builders' Club with a call pledge of $3,230.

During the past six years we have paid out the Mission Society commitment to two new churches, organized two more new churches and paid the commitment to them (a

total payment of nearly $90,000), consistently turned in to the conference treasurer the ten per cent asking of our collections, assisted in building five rural parsonages, and are working in the relocating of three churches, have three building sites under construction, owe no debts and have cash on hand of over $10,000 to invest immediately in new projects.

In mission specials, we believe the district is outstanding. Every charge has a mission special. Only six charges remain short of the goal of "four lanes of service," but of these six, one charge has a mission special, two charges have two, and three have three; thus 45 of the 51 charges have specials in "four lanes"—90% of the charges have "four lanes of service."

A few years ago we started a special to build a church in San German, Cuba, and a considerable amount was raised, but we regret that the Cuban revolution brought on unhappy end to this project before it was culminated. This year, however, in our studies on Latin America, a local preacher, Alberto Rodriguez, made over 80 talks.

The woman's work is well organized in the district and is an integral part of Methodism. We have a Woman's Society in every church where there are enough women to maintain a Society. These women carry forward a most constructive and vigorous program of missionary education and support. They pay all their conference askings, and in addition, have supported for six years one of our young women on the world mission field.

The district has supported all benevolences commendably. We are one of the eight districts of the conference which supported its goal in Christian Higher Education, and our payments are about on schedule. As to all other benevolent askings, we have accepted and paid them in full with just a few dollars exception. As to World Service, our acceptances have always been 100% and payments in full. Our payments in 1956 were $35,257, and for this year $66,424, or an increase of 90% in six years!

The youth support of the MY Fund has been noteworthy. Last year our youth gave more to missions than any district of the conference, and this year we were number one in percentage of overpledging our asking, and number one in overpayment of our pledging, though a couple of the larger districts raised a bit more money than we this year.

Education. We have consistently held training schools annually in every area of the district so that for several years every church of the district had someone taking credit in a training school. One year of the past six, we had issued more credits for training classes than any district of the conference, and this year we are second. We are also encouraged about our educational program in that several of our stronger churches are offering training classes under accredited leaders. With the exception of a few of our smallest churches, we have a church school active in every local church.

The youth program in the district is most active. Every church is in some subdistrict group and our ministers are giving encouraging leadership to this program. In addition to their giving to missions, our youth have consistently participated in the United Nations-Washington Peace Seminar. This year, in addition to participation in the conference program, our district is planning a bus-load tour to Washington and the United Nations.

Family life education has been given special attention in our district. To the last two national Methodist Family Life Conferences, the Statesville District has had the largest attendance from any district in Methodism except the district at the seat of the conference. We expect no less this year. These delegates have returned home and given good accounting of their knowledge and inspiration. Part of several district conference programs was given to this consideration. The Hickory First Methodist Church family life program has grown to include churches of many denominations, and now has become a community program with professional staff but vitally church-related. Dr. Dewitt Trivette has given able leadership in the development of the Hickory program and has been recognized by being invited to serve regularly on the Southeastern Jurisdictional Family Life Conference program at Lake Junaluska. Broad Street Statesville has had in the past an outstanding program on family life, but for the past year has spent most of its energy on the Mothers' Club, but we are hopeful that the vital program of the past can be regained as the local laymen are woefully dissatisfied with the current achievements.

Some years ago, the conference-wide program of Christian vocations was stimulated by the holding of a youth convocation at the Hickory, First Church, with Bishop Harrell as leader. The vocations conference continued again the following year at Morganton, but thereafter the conference-wide program returned to a Call to the Ministry Conference, and the districts picked up conferences on vocations in general. Our district continues the district program and sends delegates to the Call to the Ministry Conference. This year, we cooperated with Pfeiffer College in holding one of the two Career Clinics,

a new venture in helping youth find their life's work. We sponsored the Career Clinic at the Methodist Building, Statesville.

Christian Social Concerns. Only in a few areas have we given adequate attention to the cutting edge of the gospel. In our mission studies a year ago on alcohol education we really took seriously our challenge to make the gospel operative in human society. We have participated in the United Nations-Washington Peace Seminars, and in a few local churches have seriously made a study of the challenge to peace. We have given only a cursory look at human relations. In the fall, we have planned courses to give attention to the Christian's responsibility in society. Too few of us participated in the Conference on Social Concerns, held earlier this year at High Point. We are grateful that the Commission on Christian Social Concerns is now a required commission in the local church, and are hopeful that it will become as active as any other of the five commissions.

Evangelism. We have participated in the conference program of evangelism, and made all reports called for, and in the local churches have employed all means to win persons to Christ. Our success has not been outstanding, but will compare favorably with that of the annual conference. We trust that our evangelism is thoroughgoing as several of our fine young people have given themselves to church-related vocations—to world missions, to Christian education, and to the ministry. At the moment, we have several of our finest young men and women in college and seminary preparing for full-time church work. Currently we have three of our seminary graduates asking at this annual conference for pastoral appointments, and four of our seminary students joining the conference on trial. We sincerely believe that quality of true evangelism can be measured by the degree to which our young people give themselves in full-time church vocations.

Finances. Our building programs have been supervised by the District Committee on Church Locations and Building, therefore we believe that all of them are sound educationally and financially. No program of debt retirement should become burdensome. We have mentioned our benevolent giving in another connection. As to the salaries of our pastors, every pastoral charge has increased the ministerial support during the past six years. Already salaries set for next year over this year, 35 of the 51 charges have increased for a total raise of $17,648. During the past six years, the pastors' salaries have been increased 56%. There is no debt on the district parsonage, no debt on the District Mission Society, but a cash balance on hand of over $10,000 for immediate future expansion, and our only debt is $25,000 on a $58,000 investment in our district camp.

We participated a few years ago in the Conference Workshops for commission chairmen. Since that time we have continued these workshops and are already planning the program for our next workshop in September, which will emphasize Stewardship.

Our Camp. We started with an idea and a need because we found that eleven weeks of camping were being conducted by local churches or subdistrict groups in rented facilities. To ascertain the interest of our people, we first asked for an offering towards purchasing and developing a camp. The response was most encouraging, hence the next year the churches asked for a definite levy for this purpose. We now own 74 acres in Caldwell County on Buffalo Creek, at the foothills of the Blue Ridge Mountains. The property is held by a board of trustees for the Methodist Church and development has been planned by a Committee on Camps, in accordance with the church law. We have improved our access to the lovely cove by building a bridge across Buffalo Creek and grading service roads. We have brought in electricity, erected a picnic shelter and caretaker's residence, drilled a well, and currently have under construction a sanitary system, a water system, the kitchen-dining room building, shower houses, campers' cottages, and perhaps a lake. The camp will accommodate 80 campers in the summer, with winterized facilities for twenty-four persons in the cool fall or early spring. The construction program is expected to be completed this summer with a full program of camping next year. Our facilities will represent an investment of $58,000 on which there is a debt of $25,000.

Building Program. During the six years we have built, acquired or completely renovated 21 parsonages, built 11 complete new churches, five more sanctuaries, 22 education units, for a total of 49 buildings, or 36% of all parsonages and church buildings in the district. We have dedicated 25 buildings, and have two more debt-free, ready for dedication.

From our service ranks this year will retire Reverend Fred L. Setzer after forty years of dedicated service.

—J. ELWOOD CARROLL, D. S.

THOMASVILLE DISTRICT

We have experienced our greatest year in evangelistic activity! Six hundred ninety persons have been won on profession of faith, 474 received from other denominations for a total received of 1,164. District membership stands at 20,306 for the year! We are thankful that only one charge must be reported in the "barren" column. However, there are nine other multiple church charges that had one or more churches reporting none on profession of faith. There is yet great need to use every evangelistic means available to us so that we may reach the people living within the bounds and influence of our organized churches. Happily more and more laymen are rising to this spiritual responsibility!

Our missionary activity likewise has been thrilling! Every charge save two accepted their full World Service Apportionment! Only one charge has failed to pay its acceptance! Forty-five of our forty-seven Charges took Mission Specials in one or more of the "four lanes" of service. First Church, Lexington, and Memorial, Thomasville, have accepted support for two missionary couples on the mission field. Many of the smaller charges and individual churches are taking mission projects ranging from $25 to $500 each.

The repeated Christian Stewardship emphasis of the district over the past two years is showing great results! Three new parsonages have been built, two of which have been dedicated within the year. Two churches and two large education buildings were dedicated also. The district parsonage was completely renovated and redecorated. At the present time there are six building projects under way in varying stages of completion ranging from $12,000 to $105,000. The salaries and travel expenses of our ministers registered a gain of $16,250 over last conference year! More of our charges and individual churches participated in "Special Day" offerings than in any previous year! The clerical and lay leadership of the district are to be highly commended for this outpouring of devotion and treasure! Certainly our known 755 tithers are unmistakenly reflected in the stewardship record of the district.

Lay activity projects are further reflected in that 27 of our charges have 28 organized Methodist Men's Clubs with a reported membership of 939. These clubs, and individual Christian laymen of other charges, have underwritten five $500 "On-the-Job Training Scholarships" through Pfeiffer College. These ministerial students assist pastors and charges within the Denton Area Group Ministry. Other laymen have provided four additional $250 work scholarships to High Point College so that student ministers serving charges paying less than $3,000 may be helped and encouraged in their dual labors. At the present there are 407 members actively supporting the conference Methodist Builders' Club. Two outpost Sunday schools have been started and plans are laid for further advance in this area of church extension. We are happy to report there is not a charge in the district that does not have at least one Woman's Society of Christian Service. There are 82 societies among the 91 organized churches in the district.

The spirit of God has moved two young women to begin preparing themselves as directors of Christian education. Seven young men have decided this year to give themselves full time to the Christian ministry. Four of these have given up their civilian jobs, secured Approved Supply status, enrolled at High Point or Pfeiffer College for adequate training, and are to be assigned work as student pastors within the district at this conference. "The Lord hath done great things for us, whereof we are glad."

—JOHN H. CARPER, D. S.

WAYNESVILLE DISTRICT

The pastors and people of the Waynesville District have been busily engaged during the past year in carrying on the various phases of the work of the church. One of the main points of emphasis has been upon evangelistic efforts and in the field we have had a measure of success. Five hundred ten persons have been added to the churches of the district—224 on profession of faith and 286 by certificate of membership, bringing the total membership of the district up to 11,755 with 9,475 enrolled in church school. These figures represent an increase of 63 in membership and 256 in church school enrollment.

Three of the churches of the district have been dedicated during the year: Speedwell on the Webster Circuit, Plains (formerly on the Rockwood-Plains Charge), and Pine Grove on the Fines Creek Charge. Plains has been set up as a station for the next year and will have a full-time pastor. Elizabeth Chapel on the Dellwood Charge, Love's Chapel on the Sylva Circuit, and Asbury Church on the Macon Circuit are entering into building programs at an early date. Plans have been drawn, or are in the process, for

the projects. The Cruso Church has been under construction during the year and is practically finished at this time, a beautiful building of modern design under the shadows of Pisgah Mountain. The people of the Whittier Charge are planning either to buy or build a new parsonage in the very near future.

Just south of Canton in a rapidly developing section a new congregation is in the process of taking form. A survey has been conducted under the direction of Glenn Lackey in an area surrounding a lot owned by the Waynesville District Mission Society. We are listing the proposed new church as St. John's and a pastor is being appointed to develop this congregation.

Almost without exception the charges of the Waynesville District have accepted and paid Mission Specials during the year. These specials have varied from $25 to $1,000 in amount. The District Mission Society has spent approximately $10,000 on expansion programs, and has received a like amount from the dollar-per-member apportionment on the churches. At present we have a reserve of about $20,000, which can be spent in the months ahead.

All of the financial obligations have been met in the district. The figures show an increase in salaries for the pastors next year of $5,700, with corresponding increases in other budget items. An office with outside entrance has been added to the district parsonage during the year, also other improvements which have added greatly to the comfort and convenience of the district superintendent and his family.

It is gratifying to note that a plaque has been awarded to our Wesley Foundation at Cullowhee for the second year in succession showing it to be the best club of any kind on the Western Carolina Teachers' College campus. In our work there we have the responsibility for some 300 Methodist students.

—MARK Q. TUTTLE, D. S.

WINSTON-SALEM DISTRICT

I would like to begin this report by paying tribute to a very fine group of ministers. One could go throughout the church without finding more loyal and dedicated men than are stationed on the charges of the Winston-Salem District. They are exemplified in my mind by one of our brethren, who this year retires from the active ministry and goes into a well-earned superannuation. Brother E. W. Mills has for twelve years served the Smithtown Charge. In those twelve years he and his congregation together have built three lovely brick churches, and the fourth church on the charge has its building fund begun. In addition, there has been brought to completion a very lovely parsonage. What Brother Mills has done on the Smithtown Charge is an exemplification of the fineness of the spirit of the men with whom I had the privilege of working this year.

In the field of church extension in the city of Winston-Salem, a lot has been bought, a parsonage has been purchased, and with the beginning of this conference year there will be a new church established in the Oldtown community, a church that gives much promise in the years that lie ahead. Other areas have been surveyed; and in the months ahead, plans will be brought to conclusion for the establishment of other new churches in rapidly growing residential areas of the city.

There has been much progress in the area of new building. Centenary has completed a new children's building; Ardmore a new education building, chapel, and a complete renovation of the entire church plant; Main Street, Kernersville, a new education building and an entire renovation of their church plant; a new education building at Mount Tabor; a new sanctuary at Antioch (Forsyth-Stokes). One could go on almost indefinitely listing the improvements that have been made in the physical property of the churches in the Winston-Salem District, but the physical improvements in the property are not the main items.

The churches continue their generous support of the missionary program of the church. Not only do they pay their World Service askings, but in all the charges there is a ready response to the Advance Special program of the Methodist Church.

In the field of evangelism, which is our main business, the men have (with the help of the laymen) made a thorough census of the prospects in the district and have been, and are now, striving to bring into the membership of the church those for whom our church has responsibility. Six hundred ninety-seven have been added on profession of faith, 240 from other denominations, and 672 from other Methodist churches.

I began this brief report with a note of gratitude to the ministers with whom I have had the privilege of serving this year. I would like to bring it to a close by saying that the laymen, by and large, have given wonderful support to all that has been attempted. We have within the bounds of our conference a conference lay leader, Robert M. Smith,

who has without ceasing given of himself to the work of the church in the district and in the conference, and what Bob has been doing is a reflection of the fineness of the spirit of so many of the laymen in the Winston-Salem District.

—FRANK JORDAN, D. S.

SALARIES OF CONFERENCE MEN IN FIELDS OTHER THAN THE PASTORATE

In compliance with paragraph 830 of the **Discipline**, 1960, the Annual Conference Secretary has requested the salaries of the ministerial members of the Western North Carolina Conference who are serving in fields other than the pastorate and district superintendency.

Almost all of the men have answered this request; however, the Trustees of many of our institutions have requested that these salaries not be published since these institutions do not publish salaries. To honor these requests, the salaries of the ministerial members of the Western North Carolina Conference serving in these other fields have been filed in the office of the secretary of the Conference.

XI
Historical

1. Historical Sketch

"The Western North Carolina Conference shall include all North Carolina west of the North Carolina Conference, except Savannah Church, in Alleghany County, North Carolina; and also that part of North Carolina lying north of New River, and including that part of Virginia lying south of that river in the loop in Grayson County, Virginia; including all the territory in Carroll and Patrick Counties, Virginia, south of the crest of the Blue Ridge, and west of the Dan River." (Discipline, 1948, paragraph 1757.)

This territory is identical with that of the Western North Carolina Conference of the former Methodist Episcopal Church, South. All three branches of Methodism forming The Methodist Church are included in this new Conference. From the Blue Ridge-Atlantic Conference of the former Methodist Episcopal Church came thirty-nine ministers and 11,901 church members. The North Carolina Conference of the former Methodist Protestant Church contributed seventy-four ministers and 22,361 church members. The Western North Carolina Conference of the former Methodist Episcopal Church, South, added 377 ministers and 167,028 church members. This gave the new Conference 490 ministers, with twenty-eight others on trial, and 201,290 church members. The Blue Ridge-Atlantic Conference had held 62 sessions, the North Carolina Conference of the Methodist Protestant Church, 112, and the Western North Carolina, 50. (See Journal, 1939, Pages 115, 166).

2. Sessions of the Conference

Sessions	Where and When Held		Presiding Bishop	Secretary	Ministers Full Connection	Pastoral Charges	Total Membership
1	Greensboro	1939	Clare Purcell	Edgar H. Nease	490		
2	High Point	1940	Clare Purcell	Edgar H. Nease	492	392	194,448
3	Winston-Salem	1941	Clare Purcell	Edgar H. Nease	496	390	201,865
4	Charlotte	1942	Clare Purcell	Edgar H. Nease	496	402	202,133
5	Statesville	1943	Clare Purcell	Edgar H. Nease	502	410	204,854
6	Charlotte	1944	Clare Purcell	Edgar H. Nease	502	412	209,065
7	Greensboro	1945	Clare Purcell	Edgar H. Nease	515	425	214,205
8	Asheville	1946	Clare Purcell	Edgar H. Nease	517	426	220,473
9	Charlotte	1947	Clare Purcell	Edgar H. Nease	522	445	223.971
10	High Point	1948	Costen J. Harrell	Edgar H. Nease	524	450	226.387
11	Winston-Salem	1949	Costen J. Harrell	Edgar H. Nease	531	462	230.080
12	Asheville	1950	Costen J. Harrell	Edgar H. Nease	533	491	233,297
13	Greensboro	1951	Costen J. Harrell	Edgar H. Nease	544	506	237,325
14	Charlotte	1952	Costen J. Harrell	Charles D. White	556	504	240.393
15	High Point	1953	Costen J. Harrell	Charles D. White	569	515	244,900
16	Asheville	1954	Costen J. Harrell	Charles D. White	600	528	246,618
17	Charlotte	1955	Costen J. Harrell	Charles D. White	619	556	247,337
18	Winston-Salem	1956	Nolan B. Harmon	Charles D. White	639	569	249,221
19	Lake Junaluska	1957	Nolan B. Harmon	Charles D. White	640	576	251.346
20	Lake Junaluska	1958	Nolan B. Harmon	Charles D. White	647	593	254,080
21	Lake Junaluska	1959	Nolan B. Harmon	Charles D. White	658	610	255,078
22	Lake Junaluska	1960	Nolan B. Harmon	Charles D. White	672	623	257,599
23	Lake Junaluska	1961	Nolan B. Harmon	Charles D. White	703	634	260,369
24	Lake Junaluska	1962	Nolan B. Harmon	Charles D. White	714	647	264,129

3. Chronological Roll and Service Record through Conference, 1962

NOTE: The abbreviations used in this table follow: FC, Full Connection or Full Membership; R, Retired; E, Effective; OT, On Trial; X, by Conference Line Changes or Mergers Prior to Union; XY, Transferred from one of the groups of united Methodism to another prior to union; T, Transfer; RA, Readmission; S, Sabbatical; SY, Supernumerary; ST, Student without Pastoral Appointment. The abbreviations of Conference names are: NCMP, North Carolina Methodist Protestant; NC, North Carolina; WNC, Western North Carolina; BRA, Blue Ridge-Atlantic; and abbreviations for other state names indicate same for the Conference. *Indicates members of the former Methodist Protestant Church, which had no Deacon's Orders. †Was received from a denomination which had no order of Deacon.

Number	FULL NAME	Present Relation	FIRST ADMITTED			Full Connection	Ordained Deacon	Ordained Elder	How and When Admitted into this Conference		Year No Pension Credit	Year Retired	Years Full-Time Supply	Years Effective Service Completed
			Conference	Year	How									
1.	Ebenezer Myers	R	WNC	1890	OT	1892	1892	1894	OT	1890	24¾	1937		47
2.	Moody Lee Chappell	R	Atlantic	1898	OT	1901	1898	1904	RA	1938	39¾	1940	2	24
3.	J. L. A. Bumgarner	R	BRA	1901	OT	1908	1908	1910	OT	1901	17¾	1946		43
4.	Thomas R. Wolfe	R	WNC	1902	OT	1904	1904	1906	T	1927	14¾	1947		45
5.	David English Camak	R	USC	1903	OT	1905	1905	1907	T	1934	15¾	1946		43
6.	William Thomas Albright	R	WNC	1904	OT	1906	1906	1909	OT	1904	18¾	1943		39
7.	Gideon Ireland Humphreys	R	MDMP	1904	OT	1906	*	1906	T	1939	12¾	1949		45½
8.	Charles Silas Kirkpatrick	R	WNC	1905	OT	1907	1905	1909	OT	1905	14¾	1947		42
9.	Marion Boyd Stokes	R	WNC	1905	OT	1907	1907	1909	OT	1905	12¾	1948		43
10.	Edmund Marshall Avett	R	WNC	1906	OT	1908	1908	1910	OT	1906	14¾	1947		41
11.	Arlindo B. Dennis	R	BRA	1906	OT	1908	1906	1910	OT	1906	21¾	1940	1	34
12.	Joseph Alexander Fry	R	WNC	1906	OT	1910	1905	1909	OT	1906	22¾	1939	4	33
13.	Joseph Spurgeon Hiatt	R	WNC	1906	OT	1908	1908	1910	OT	1906	5	1957	¼	50½
14.	Arthur Lionel Latham	R	BRA	1906	OT	1908	1908	1914	XY	1910	15¾	1946		40
15.	Ambrose Burgess	R	Atlantic	1907	OT	1909	1907	1915	X	1914	13¾	1948	2	41
16.	Edwin O. Cole	R	WNC	1907	OT	1914	1905	1909	RA	1914	11¾	1950		38¾
17.	Otho Jerome Jones	R	WNC	1907	OT	1909	1905	1911	OT	1907	13¾	1948	1	40¾
18.	Nicholas Snethen Ogburn	R	WNC	1907	OT	1914	1911	1914	OT	1907	11¾	1950		43
19.	Hubert Lee Powell	R	SC	1907	OT	1911	1904	1908	T	1912	15¾	1946		38¾
20.	Loy Durant Thompson	R	W. Texas	1907	OT	1909	1909	1911	T	1909	16¾	1945		38
21.	Clovis G. Chappell	R	Cen. Tex.	1908	OT	1910	1910	1912	T	1945	12¾	1949		41
22.	Roland Clinton Stubbins	R	NCMP	1908	OT	1911	*	1911	OT	1908	9¾	1952		44
23.	Joseph Henry Armbrust	R	Ohio	1909	OT	1915	1910	1916	XY	1919	8¾	1953		44
24.	Elmer T. Clark	R	St. Louis	1909	OT	1911	1911	1913	T	1952	4	1959		48¾
25.	Arthur Pinckney Ratledge	R	WNC	1909	OT	1912	1912	1914	OT	1909	10¾	1951		41¾
26.	Carl Reginald Allison	R	WNC	1910	OT	1912	1912	1915	OT	1910	12¾	1949	2	38¾
27.	Thomas A. Groce	R	WNC	1910	OT	1912	1912	1914	OT	1910	24¾	1937	1	27
28.	William Henry Press	R	BRA	1910	OT	1915	1910	1917	OT	1910	16¾	1947		35
29.	Philip Linus Shore	R	WNC	1910	OT	1912	1912	1914	OT	1910	8¾	1954	2	42¾
30.	Zerna Vane Arthur	R	NW Iowa	1911	OT	1914	1914	1916	T	1938	19¾	1944		31
31.	Gilbert Reynolds Combs	R	Ky.	1911	OT	1913	1913	1915	T	1928	7¾	1954		43
32.	William Baxter Davis	R	WNC	1911	OT	1913	1910	1915	OT	1911	11¾	1950	1¼	38¾
33.	Alfred Coke Gibbs	R	WNC	1911	OT	1913	1913	1915	OT	1911	2	1960		48½
34.	Samuel Millard Needham	R	NCMP	1911	OT	1917	*	1917	XY	1918	13¼	1948		36¾
35.	David Horace Rhinehardt	R	WNC	1912	OT	1915	1915	1918	OT	1912	18¾	1943		31
36.	Archie Dean Shelton	R	NCMP	1912	OT	1917	*	1917	OT	1912	2	1960		47½
37.	Charles Maynard White	R	BRA	1912	OT	1914	1912	1916	OT	1912	19¾	1942	1½	30
38.	James Clark Cornette	R	Holston	1913	OT	1915	1915	1917	T	1918	7¾	1954		41
39.	Ernest Jones Harbison	R	WNC	1913	OT	1916	1916	1918	OT	1913	7¾	1954		40¾
40.	York Dudley Poole	R	BRA	1913	OT	1915	1915	1925	RA	1923	15¾	1953	5	33
41.	Clarence Excelle Rozzelle	R	WNC	1913	OT	1920	1920	1922	T	1931	7¾	1956	1	40¾
42.	Neil Carson Williams	R	WNC	1913	OT	1915	1915	1917	OT	1913	2	1960	1¾	46½
43.	George William Fink	R	WNC	1914	OT	1916	1914	1919	OT	1914	8¾	1953	4	38¾
44.	John Henry Green	R	WNC	1914	OT	1916	1916	1918	OT	1914	6½	1956	1½	40¾
45.	Leonidas Braxton Hayes	R	WNC	1914	OT	1916	1916	1918	OT	1914	4	1958	2½	43½
46.	S. W. Johnson	R	BRA	1914	OT	1916	1914	1918	OT	1914	6¾	1955	¾	40¾
47.	Joseph Wesley Vestal	R	WNC	1914	OT	1916	1916	1918	OT	1914	5	1957	2	42½
48.	Henry Marvin Wellman	R	WNC	1914	OT	1916	1913	1918	T	1924	7¾	1954	2¼	39¾
49.	John Walter Combs	R	WNC	1915	OT	1918	1915	1920	OT	1915	9¾	1952	3	37
50.	Thomas Virgil Crouse	R	WNC	1915	OT	1917	1917	1919	OT	1915	13¾	1948		32¾
51.	William Adrian Jenkins	R	WNC	1915	OT	1917	1909	1915	OT	1915	13¾	1948	4	32¾
52.	Houston Gravor Allen	R	WNC	1916	OT	1918	1918	1920	OT	1916	4	1958		41½
53.	Joseph Marshall Green	R	WNC	1916	OT	1920	1920	1922	OT	1916	9¾	1952	½	36
54.	J. E. B. Houser	R	WNC	1916	OT	1919	1914	1920	OT	1916	7¾	1954		37¾
55.	John William Hoyle, Jr.	R	NC	1916	OT	1920	1920	1922	T	1922	1	1961		44½
56.	Edward Love Kirk	R	WNC	1916	OT	1918	1914	1918	T	1926	5¾	1956	½	39¾
57.	George Willis Clay	R	WNC	1917	OT	1920	1920	1922	OT	1917	6¾	1955		37¾
58.	McKinley Gladstone Ervin	R	WNC	1917	OT	1919	1919	1921	OT	1917	1	1961		43½
59.	Eugene Cannon Few	E	NC	1917	OT	1919	1919	1921	T	1947				44½
60.	James Boyd Fitzgerald	R	WNC	1917	OT	1919	1917	1921	OT	1917	3	1959		41½
61.	Joseph W. Fitzgerald	R	WNC	1917	OT	1919	1918	1920	OT	1917	4	1958	1	40½

Number	FULL NAME	Present Relation	FIRST ADMITTED			Full Connection	Ordained Deacon	Ordained Elder	How and When Admitted into this Conference	Year No Pension Credit	Year Retired	Years Full-Time Supply	Years Effective Service Completed
			Conference	Year	How								
62.	Martin William Heckard	R	WNC	1917	OT	1919	1918	1921	OT	1917	9¾	1952	2	35
63.	Raleigh Arlendo Hunter	R	NCMP	1917	OT	1918	*	1918	OT	1917	6¾	1955		38
64.	Charles Odell Kennerly	R	WNC	1917	OT	1919	1918	1921	OT	1917	1	1961		43½
65.	Ernest Cornelius Widenhouse	R	Holston	1917	OT	1921	1921	1923	T	1927	4	1958		40¾
66.	Emory Lester Ballard	R	MDMP	1918	OT	1919	*	1919	T	1924	4	1958		40¼
67.	James Marshall Barber	R	WNC	1918	OT	1920	1919	1923	OT	1918	5¾	1956	6	37¾
68.	Walter Mark Depp	R	Baltimore	1918	OT	1920	1916	1918	T	1945	1	1961		43¼
69.	Fred Osgood Dryman	R	WNC	1918	OT	1921	1921	1923	OT	1918	14¾	1947	3	29
70.	Robey Clemons Goforth	E	WNC	1918	OT	1920	1917	1917	OT	1918				43½
71.	Whitelaw Reid Harris	R	WNC	1918	OT	1920	1920	1923	OT	1918	5	1957		38½
72.	Nathaniel Mason Harrison	E	NCMP	1918	OT	1919	*	1919	RA	1954			½	39¾
73.	Roy Thomas Houts	R	W. Texas	1918	OT	1920	1920	1922	T	1930	5	1959		38¾
74.	Walter Reese Jenkins	R	WNC	1918	OT	1920	1919	1922	OT	1918	2	1960		41½
75.	Walter Blaine Thompson	R	WNC	1918	OT	1920	1917	1920	OT	1918	7¾	1954	5	35¾
76.	John Clyde Auman	R	NCMP	1919	OT	1921	*	1921	OT	1919	2	1960		40½
77.	Joe Cephas Gentry	R	WNC	1919	OT	1921	1921	1923	OT	1919	11¾	1950		31
78.	James Samuel Gibbs	R	WNC	1919	OT	1921	1921	1923	OT	1919	2	1960	1	40¾
79.	Roy Pressley Jones	R	BRA	1919	OT	1921	1921	1924	OT	1919	25¾	1936	4	17
80.	Karl Henry Koestline	R	FLA	1919	OT	1921	1921	1923	T	1943	4	1958		38½
81.	Clyde Owen Newell	R	Holston	1919	OT	1925	1925	1925	T	1930	10¾	1951		32
82.	Homer Casto	R	W. Va. M.P.	1920	OT	1921	*	1921	T	1920	20¾	1941		21
83.	Dorian Philip Grant	E	WNC	1920	OT	1924	1924	1953	RA	1946	5		4	19¾
84.	Theodore W. Hager	R	WNC	1920	OT	1922	1922	1924	OT	1920	6¾	1955	1	35
85.	Arthur Cicero Kennedy	R	WNC	1920	OT	1922	1922	1924	OT	1920	7¾	1954		34
86.	Robert McCollum Price	R	NC	1920	OT	1924	1924	1924	T	1951	1	1961		40½
87.	William Arthur Rollins	R	WNC	1920	OT	1922	1922	1924	OT	1920	5	1957		36¾
88.	John Robert Short	R	NCMP	1920	OT	1926	*	1926	OT	1920	12¾	1949		29
89.	E. H. Spencer	R	BRA	1920	OT	1923	1923	1925	OT	1920	15¾	1946		26
90.	Robert Elisha Ward	R	WNC	1920	OT	1922	1922	1924	OT	1920	11¾	1950	¼	30
91.	Gerald Ray Jordan	E	WNC	1921	OT	1923	1921	1925	OT	1921				40¾
92.	Walter James Miller	E	WNC	1921	OT	1924	1924	1926	OT	1921				40¾
93.	Carl Lee Fred Tate	R	WNC	1921	OT	1924	1922	1926	OT	1921	9	1958		31½
94.	Joseph Lindsey Trollinger	R	NCMP	1921	OT	1926	*	1926	OT	1921	5	1957		35½
95.	Guy Lattimore Wilkinson	E	WNC	1921	OT	1923	1922	1925	OT	1921				40¾
96.	John Robert Church	R	WNC	1922	OT	1924	1924	1926	OT	1922		1962	2	39¾
97.	Harley Clinton Freeman	R	WNC	1922	OT	1924	1924	1926	OT	1922	4	1958		35¾
98.	Rufus Melvin Hauss	E	WNC	1922	OT	1925	1925	1927	OT	1922				39¾
99.	Marcus Edward Leftwich	R	WNC	1922	OT	1924	1924	1928	OT	1922	12¾	1949	1	27
100.	Walter Moore Rathburn	R	WNC	1922	OT	1924	1924	1926	OT	1922	6¾	1955		33
101.	Fred Lee Setzer	R	WNC	1922	OT	1924	1924	1926	OT	1922		1962		39¾
102.	I. Leroy Shaver	R	WNC	1922	OT	1924	1919	1922	OT	1922	2	1960		37¾
103.	Raymond Alexander Smith	E	WNC	1922	OT	1937	1930	1938	RA	1935				31¾
104.	Frank Jackson Stough	R	WNC	1922	OT	1924	1922	1926	OT	1922	5	1957		34¾
105.	Embree Hoss Blackard	E	NY East	1923	OT	1925	1921	1925	T	1936				39¼
106.	George Blaine Clemmer	R	WNC	1923	OT	1925	1925	1927	OT	1923	4	1958		34¾
107.	Henry Roy Cornelius	R	WNC	1923	OT	1925	1925	1927	OT	1923	2	1960		36¾
108.	Daniel Harrison Dennis	R	BRA	1923	OT	1927	1927	1929	OT	1923	6¾	1955	4	32
109.	Michael Crawford Ellerbe	E	NC	1923	OT	1925	1925	1927	T	1943				38½
110.	Ezra Maurice Jones	R	WNC	1923	OT	1925	1925	1927	OT	1923	2	1960	2¼	36¾
111.	Aaron Watson Lynch	R	WNC	1923	OT	1925	1925	1927	OT	1923	4	1958		34¾
112.	Fred William Paschall	E	NCMP	1923	OT	1924	*	1924	T	1950				38½
113.	Mark Quarles Tuttle	E	WNC	1923	OT	1925	1925	1927	OT	1923				38¾
114.	Joseph Henry Brendall	E	WNC	1924	OT	1926	1926	1928	OT	1924				37¾
115.	Cansau Delano Brown	E	BRA	1924	OT	1933	1933	1936	XY	1931			¾	37½
116.	Oscar Lester Brown	R	WNC	1924	OT	1926	1926	1928	OT	1924		1962		37¾
117.	Lacy Thomas Edens	R	WNC	1924	OT	1926	1926	1928	RA	1953	8¾	1953		7
118.	John W. Groce	R	WNC	1924	OT	1926	1925	1928	OT	1924	7¾	1954	2½	30
119.	Tyler Bennett Huncycutt	R	WNC	1924	OT	1926	1926	1928	OT	1924	5	1957		32¾
120.	Ovada Columbus Loy	E	NCMP	1924	OT	1928	*	1928	OT	1924				37½
121.	Edgar Harrison Nease	E	WNC	1924	OT	1926	1926	1929	OT	1924			½	37¾
122.	Coy Bascomb Newton	R	WNC	1924	OT	1926	1924	1926	OT	1924	1	1961	1	36¾
123.	Joseph Wayne Parker	E	WNC	1924	OT	1926	1925	1928	OT	1924			1¾	37¾
124.	Paul Revere Rayle	R	WNC	1924	OT	1926	1926	1928	OT	1924	10¾	1951		27
125.	Charles Edmund Ridge	R	NCMP	1924	OT	1927	*	1927	OT	1924	6¾	1955		31
126.	William Ernest Rufty	E	WNC	1924	OT	1926	1925	1928	OT	1924				37¾
127.	Henry Call Sprinkle, Jr.	E	NC	1924	OT	1930	1930	1932	T	1927	1			36½
128.	Ptylla Ethan Bingham	E	NCMP	1925	OT	1930	*	1930	RA	1946				25¾
129.	Jabus Walter Braxton	E	NCMP	1925	OT	1929	*	1929	OT	1925				36½
130.	James Elwood Carroll	E	NCMP	1925	OT	1929	*	1929	OT	1925				36½
131.	Herman Franklin Duncan	E	WNC	1925	OT	1927	1927	1929	OT	1925				36¾
132.	Walter Richard Kelly	E	WNC	1925	OT	1927	1927	1929	OT	1925			½	36¾
133.	Fred Rufus Love	E	NCMP	1925	OT	1930	*	1930	OT	1925			1	36½

Number	FULL NAME	Present Relation	FIRST ADMITTED Conference	Year	How	Full Connection	Ordained Deacon	Ordained Elder	How and When Admitted into this Conference	Year No Pension Credit	Year Retired	Years Full-Time Supply	Years Effective Service Completed
134.	Tyre Glenn Madison	E	NCMP	1925	OT	1930	*	1930	OT 1925				36½
135.	Eugene Warren Needham	E	WNC	1925	OT	1927	1927	1931	OT 1925				36¾
136.	Alfred Wade Thompson	R	BRA	1925	OT	1927	1927	1931	T 1942	4	1959		32½
137.	Grover Cleveland Graham	R	WNC	1926	OT	1929	1928	1930	OT 1926	4	1958		31½
138.	Chesley Carlisle Herbert, Jr.	E	NC	1926	OT	1930	1930	1932	T 1929				35½
138.	William Arthur Kale	E	NC	1926	OT	1929	1926	1931	T 1928				35½
140.	William Adams Kerr, Jr.	E	WNC	1926	OT	1928	1928	1931	RA 1949			1	26¾
141.	Edgar Owen Peeler	E	NCMP	1926	OT	1932	*	1932	OT 1926				35½
142.	Ivon Leard Roberts	E	WNC	1926	OT	1929	1929	1931	OT 1926				35¾
143.	Othor Lowe Robinson	R	WNC	1926	OT	1928	1928	1930	OT 1926		1962		35¾
144.	James Bascom Tabor, Jr.	E	WNC	1926	OT	1928	1928	1930	OT 1926				35¾
145.	Caleb Jay Winslow	E	BRA	1926	OT	1931	1929	1932	OT 1926	1			34½
146.	Joseph Max Brandon	R	WNC	1927	OT	1929	1929	1931	OT 1927	2	1960	3	32½
147.	Grady Nicholson Dulin	E	WNC	1927	OT	1929	1929	1931	OT 1927			¼	34½
148.	Gurney Boyd Ferree	R	NCMP	1927	OT	1931	*	1931	OT 1927	9¾	1952		25
149.	Charlie Lee Grant	E	NCMP	1927	OT	1932	*	1932	OT 1927				34½
150.	James Chalmus Grose	E	WNC	1927	OT	1929	1929	1931	OT 1927				34½
151.	Merrimon Teague Hipps	E	WNC	1927	OT	1929	1929	1931	OT 1927				34½
152.	Frank Wade Kiker	E	WNC	1927	OT	1929	1929	1931	OT 1927				34½
153.	James Lloyd Love	E	NCMP	1927	OT	1932	*	1932	OT 1927				34½
154.	Vero R. Masters	E	WNC	1927	OT	1931	1931	1933	OT 1927			1	34½
155.	Frank Carl Smathers	E	Holston	1927	OT	1931	1930	1933	XY 1931				34¾
156.	Jasper Newton Snow	R	N.D.	1927	OT	1929	1929	1932	XY 1930	18¾	1943		16
157.	Garland Reid Stafford	E	WNC	1927	OT	1929	1929	1934	OT 1927				34½
158.	Lowell Clarence Stevens	R	BRA	1927	OT	1938	1937	1939	RA 1936	7¾	1954	2	20
159.	Thomas Hoyle Swofford	E	WNC	1927	OT	1929	1929	1931	OT 1927				34½
160.	Paul Watson Townsend	E	WNC	1927	OT	1929	1929	1934	OT 1927				34½
161.	Robert Dwight Ware	R	WNC	1927	OT	1929	1929	1931	T 1939	3¾	1958	½	31
162.	Clarence Edward Williams	E	WNC	1927	OT	1932	1932	1934	OT 1927			¾	34½
163.	Russell Lowell Young	R	WNC	1927	OT	1930	1930	1932	OT 1927	1	1961		34½
164.	Dewey Dosson Broome	R	NCMP	1928	OT	1931	1928	1931	T 1947	5¾	1962		28
165.	Earl Albert Cook	R	NCMP	1928	OT	1933	*	1933	OT 1928	3	1959		30½
166.	Paxton Theodore Dixon	E	WNC	1928	OT	1930	1930	1932	OT 1928			1	33½
167.	Ellis P. Greene	R	BRA	1928	OT	1930	1930	1932	OT 1928		1962		33½
168.	Womble Quay Grigg	E	WNC	1928	OT	1930	1930	1932	OT 1928				33½
169.	George Fielder Houck	E	WNC	1928	OT	1930	1930	1932	OT 1928			½	33½
170.	James George Huggin	E	WNC	1928	OT	1930	1930	1932	T 1945				33½
171.	Ralph Gray McClamroch	R	WNC	1928	OT	1930	1929	1932	OT 1928		1962	3	33½
172.	John Leonard Rayle	E	WNC	1928	OT	1931	1931	1933	OT 1928			¾	33½
173.	Ivey Lawrence Sharpe	E	WNC	1928	OT	1930	1930	1932	OT 1928				33½
174.	William Simpson Smith	E	WNC	1928	OT	1930	1929	1932	OT 1928				33½
175.	Ganes Ervin White	E	WNC	1928	OT	1930	1930	1932	OT 1928				33½
176.	Ralph William Blanchard	R	N. Ind.	1929	OT	1932	1930	1932	T 1942	2	1960		31¼
177.	George Franklin Hood	E	WNC	1929	OT	1933	1933	1935	OT 1929				32½
178.	Alpheus Alexander Kyles	E	WNC	1929	OT	1931	1931	1933	OT 1929				32½
179.	William Rowell Locke	E	NH	1929	OT	1933	1930	1933	T 1950				33¼
180.	Vernon Adam Morton	E	BRA	1929	OT	1931	1931	1933	OT 1929				32½
181.	Clyde Ernest Murray	E	WNC	1929	OT	1931	1931	1933	OT 1929				32½
182.	Arthur Bascom Pearce, Jr.	E	Cen. N. Y.	1929	OT	1932	1932	1934	T 1948				32¾
183.	Lee Foy Tuttle	E	WNC	1929	OT	1931	1931	1936	OT 1929				31½
184.	Robert Milton Varner	E	WNC	1929	OT	1932	1932	1934	OT 1929				32½
185.	Albert Crews Waggoner	E	WNC	1929	OT	1931	1931	1933	OT 1929				32½
186.	Roy James Barnwell	E	WNC	1930	OT	1932	1932	1934	OT 1930				32½
187.	Charles Phillips Bowles	E	WNC	1930	OT	1932	1932	1934	OT 1930				31½
188.	Samuel J. Brawley	R	BRA	1930	OT	1932	1932	1936	OT 1930	16¾	1945		15
189.	William Luther Harkey	E	BRA	1930	OT	1932	1932	1936	XY 1934				31¾
190.	Thomas Guthrie Highfill	E	WNC	1930	OT	1933	1933	1935	OT 1930				31½
191.	Fletcher Earl Howard	E	WNC	1930	OT	1936	1935	1938	OT 1930				31½
192.	Lewis Edward Mabry	E	NCMP	1930	OT	1934	*	1934	OT 1930				31½
193.	Julius Clay Madison	E	NCMP	1930	OT	1934	*	1934	OT 1930				31½
194.	James Brown McLarty	E	WNC	1930	OT	1932	1932	1934	OT 1930				31½
195.	Fletcher Nelson	E	WNC	1930	OT	1932	1930	1934	OT 1930				31½
196.	Clarence Watson Russell	E	WNC	1930	OT	1932	1932	1936	OT 1930				31½
197.	Jesse Giles Wilkinson	E	WNC	1930	OT	1932	1932	1934	OT 1930				31½
198.	Joseph Garland Winkler	E	WNC	1930	OT	1932	1932	1934	OT 1930				31½
199.	Cornelius Fletcher Womble	E	WNC	1930	OT	1932	1930	1934	OT 1930			¾	31½
200.	Lee Paige Barnett	E	WNC	1931	OT	1933	1933	1936	OT 1931				30½
201.	William Howard Benfield	E	WNC	1931	OT	1933	1933	1936	OT 1931				30½
202.	Arthur Baxter Bruton	E	WNC	1931	OT	1933	1933	1935	OT 1931				30½
203.	John Howard Carper	E	WNC	1931	OT	1933	1933	1935	OT 1931			½	30½
204.	Moir Williamson Edwards	E	WNC	1931	OT	1933	1933	1935	OT 1931				30½
205.	William Harold Groce	E	WNC	1931	OT	1933	1933	1935	OT 1931				30½
206.	Norman Ara Huffman	E	WNC	1931	OT	1938	1938	1941	OT 1931				30½

Number	FULL NAME	Present Relation	FIRST ADMITTED			Full Connection	Ordained Deacon	Ordained Elder	How and When Admitted into this Conference		Year No Pension Credit	Year Retired	Years Full-Time Supply	Years Effective Service Completed
			Conference	Year	How									
207.	Frank Boue Jordan	E	WNC	1931	OT	1933	1933	1936	OT	1931				30½
208.	Herbert Frederick Kuehn	R	Malaya	1931	OT	1932	1931	1932	T	1949	2	1960		30½
209.	Alton Glenn Lackey	E	WNC	1931	OT	1933	1932	1935	OT	1931			6	30½
210.	Bayne Wesley Lefler	R	WNC	1931	OT	1933	1933	1936	OT	1931	2	1960		30½
211.	Byron Shankle	E	WNC	1931	OT	1935	1934	1936	OT	1931			1	30½
212.	Fred Harris Shinn	E	WNC	1931	OT	1933	1933	1935	OT	1931				30½
213.	James Carlisle Stokes	E	WNC	1931	OT	1937	1937	1939	OT	1931				30½
214.	John Lemacks Stokes II	E	WNC	1931	OT	1937	1937	1939	T	1953				30½
215.	John Calvin Vernon	E	NE. SO.	1931	OT	1933	1930	1932	T	1947				31¼
216.	Conrad Cline Washam	E	WNC	1931	OT	1933	1933	1935	OT	1931				30½
217.	Lewis Robeson Akers, Jr.	E	WNC	1932	OT	1934	1934	1936	OT	1932				29½
218.	James Ray Bowman	R	BRA	1932	OT	1937	1935	1937	OT	1932	3	1959		27¾
219.	Charles Wesley Clay	E	WNC	1932	OT	1934	1934	1937	OT	1932				29½
220.	Flake Revere Davis	E	NC	1932	OT	1934	1933	1936	T	1947				29½
221.	Leroy Brunson George	E	USC	1932	OT	1934	1934	1936	T	1950				29½
222.	Carl Howie King	E	WNC	1932	OT	1934	1933	1936	OT	1932				29½
223.	Walter Lee Lanier	E	WNC	1932	OT	1934	1934	1936	OT	1932				29½
224.	James Charles Reichard	E	WNC	1932	OT	1934	1934	1936	OT	1932			1	29½
225.	Charles Moody Smith	E	WNC	1932	OT	1934	1934	1936	OT	1932				29½
226.	Preston Long Smith	E	WNC	1932	OT	1934	1934	1936	OT	1932			3	29½
227.	Lindsay Fred Strader	E	WNC	1932	OT	1934	1934	1936	OT	1932				29½
228.	Frederick Ray Barber	E	WNC	1933	OT	1936	1936	1938	OT	1933				28½
229.	Winas Fletcher Beadle	E	LA	1933	OT	1937	1937	1940	T	1937				28½
230.	Earl Hall Brendall	E	WNC	1933	OT	1935	1935	1937	OT	1933				28½
231.	Vestal Palmer Crowder	E	WNC	1933	OT	1935	1935	1937	OT	1933				28½
232.	Jesse Rush Duncan	E	WNC	1933	OT	1935	1929	1937	OT	1933			¼	28½
233.	Robert Marion Hardee	E	WNC	1933	OT	1936	1934	1938	OT	1933				28½
234.	Wiley Jackson Huneycutt	E	WNC	1933	OT	1935	1935	1937	OT	1933				28½
235.	Daniel Thurman Huss	R	NCMP	1933	OT	1933	*	1933	OT	1933		1961		28½
236.	Hugh Dean Jessup	E	WNC	1933	OT	1936	1936	1938	OT	1933				28½
237.	Cicero William Kirby	R	WNC	1933	OT	1935	1935	1937	OT	1933	2	1960	2	26½
238.	Eugene Andrew Lamb	E	NCMP	1933	OT	1935	*	1935	OT	1933				28½
239.	Robert Mangum Laughlin	R	WNC	1933	OT	1935	1935	1937	OT	1933	12¾	1949		16
240.	E. W. Mills	R	BRA	1933	OT	1935	1932	1935	OT	1933		1962	7½	28¾
241.	Dwight Moody Nifong	E	WNC	1933	OT	1935	1936	1938	OT	1933			2	28½
242.	Clifford Hinshaw Peace	E	WNC	1933	OT	1935	1935	1937	OT	1933				28½
243.	Harold Manson Robinson	E	WNC	1933	OT	1935	1936	1938	OT	1933				28½
244.	John Curtis Swaim	E	WNC	1933	OT	1935	1935	1938	OT	1933				28½
245.	Ralph Henderson Taylor	E	WNC	1933	OT	1935	1935	1937	OT	1933				28½
246.	Robert Gregory Tuttle	E	WNC	1933	OT	1936	1936	1938	OT	1933				28½
247.	Wilson Osborne Weldon	E	USC	1933	OT	1935	1935	1937	T	1936				28½
248.	Horace Edward Bolick	E	WNC	1934	OT	1936	1935	1938	OT	1934				27½
249.	McRae Crawford	E	WNC	1934	OT	1936	1936	1938	OT	1934				27½
250.	Oscar Lee Easter	E	NCMP	1934	OT	1938	*	1938	OT	1934				27½
251.	Rollin Parker Gibbs	E	WNC	1934	OT	1936	1936	1938	OT	1934				27½
252.	Cecil Gaston Hefner	E	WNC	1934	OT	1936	1936	1938	OT	1934				27½
253.	James Silvester Higgins	E	WNC	1934	OT	1936	1935	1938	OT	1934				27½
254.	Hoskie Otho Huss	E	WNC	1934	OT	1936	1936	1938	OT	1934	2			25½
255.	Arnold Alexander Lyerly	E	WNC	1934	OT	1936	1936	1938	OT	1934				27½
256.	Emmett Kennedy McLarty, Jr.	E	WNC	1934	OT	1936	1936	1938	OT	1934				27½
257.	Jesse Leo Pittard	E	NCMP	1934	OT	1939	*	1939	OT	1934				27½
258.	Aubert Marlyn Smith	E	NCMP	1934	OT	1938	*	1938	T	1941				27½
259.	Harlan Longstreet Creech, Jr.	E	WNC	1935	OT	1937	1937	1939	OT	1935				26½
260.	Sulon Gurney Ferree	E	NCMP	1935	OT	1939	*	1939	T	1940	2½			24
261.	Walter Kenneth Goodson	E	WNC	1935	OT	1937	1937	1939	OT	1935				26½
262.	Emsley Paul Hamilton	E	NCMP	1935	OT	1938	*	1938	OT	1935				26½
263.	Howard Roy Jordan	E	USC	1935	OT	1937	1937	1939	T	1947				26½
264.	Andrew Franklin Phibbs	E	WNC	1935	OT	1937	1938	1940	OT	1935				26½
265.	William Herman Yokeley	E	NCMP	1935	OT	1938	*	1938	OT	1935				26½
266.	James Alton Burris	E	SW MO	1936	OT	1938	1938	1940	T	1949				25¾
267.	Philip Lambeth Green	E	WNC	1936	OT	1938	1938	1940	OT	1936				25¾
268.	Enoch Marvin Hoyle, Jr.	E	WNC	1936	OT	1938	1938	1940	OT	1936				25¾
269.	Waldo Forrest Keeler	E	WNC	1936	OT	1938	1938	1940	T	1946				25¾
270.	Edgar Conrad Price	E	WNC	1936	OT	1938	1938	1940	OT	1936			3	25¾
271.	Philip Linus Shore, Jr.	E	WNC	1936	OT	1938	1938	1940	OT	1936				25¾
272.	Richard James Starling	E	WNC	1936	OT	1938	1938	1940	OT	1936			1	25¾
273.	Paul Richard Taylor	E	WNC	1936	OT	1938	1938	1940	OT	1936				25¾
274.	Luther Alcorn Bennett	E	N. Miss.	1937	OT	1939	1939	1941	T	1957				24¾
275.	Joseph Max Brandon, Jr.	E	WNC	1937	OT	1939	1939	1941	OT	1937				24¾
276.	Abram Jones Cox	E	WNC	1937	OT	1939	1939	1941	OT	1937				24¾
277.	Dwight Bruton Mullis	E	WNC	1937	OT	1939	1939	1941	OT	1937				24¾
278.	Horwood Prettyman Myers, Jr.	E	Va.	1937	OT	1939	1939	1941	T	1942				24¾
279.	Malcom Cephas Reese	E	WNC	1937	OT	1939	1939	1941	OT	1937				24¾

Number	FULL NAME	Present Relation	First Admitted: Conference	First Admitted: Year	First Admitted: How	Full Connection	Ordained Deacon	Ordained Elder	How and When Admitted into this Conference	Year No Pension Credit	Year Retired	Years Full-Time Supply	Years Effective Service Completed
280.	Charles Davis Stokes	E	WNC	1937	OT	1941	1940	1940	OT 1937				24¾
281.	Albert W. Wellons	E	BRA	1937	OT	1939	1939	1942	OT 1937				24¾
282.	Clegg Wallace Avett	E	WNC	1938	OT	1940	1940	1942	OT 1938				23¾
283.	Earl Davis Clarence Brewer	E	WNC	1938	OT	1940	1940	1942	T 1951				23¾
284.	Ray Spencer Cody	E	N. NY	1938	OT	1940	1938	1940	T 1952				24
285.	James Wiley Fowler, Jr.	E	WNC	1938	OT	1940	1940	1942	OT 1938				23¾
286.	Herbert Durant Garmon	E	NCMP	1938	OT	1940	1940	1942	OT 1938			1	23½
287.	John Julian Holmes	E	WNC	1938	OT	1940	1940	1942	OT 1938				23¾
288.	Everett Herman Lowman	E	WNC	1938	OT	1940	1940	1942	OT 1938				23¾
289.	William Burbanks Penny	E	NC	1938	FC	1938	*	1938	T 1943				23½
290.	Herbert H. Peterson	E	Malaya	1938	OT	1940	1939	1940	T 1957				23½
291.	James Edward Rink	E	WNC	1938	OT	1940	1940	1942	OT 1938				23¾
292.	William Cecil Sides, Jr.	E	WNC	1938	OT	1940	1940	1942	OT 1938				23¾
293.	Pearlie Franklin Snider	E	WNC	1938	OT	1940	1940	1944	OT 1938			2	23¾
294.	Brunson C. Wallace	E	Col.	1938	OT	1940	1940	1941	T 1952				24
295.	Floyd Wilson Dowd Bangle	E	WNC	1939	OT	1941	1941	1943	OT 1939				22¾
296.	George William Bumgarner	E	WNC	1939	OT	1941	1941	1943	OT 1939				22¾
297.	Andrew James Clemmer	E	WNC	1939	OT	1941	1941	1943	OT 1939			¼	22¾
298.	John Reynolds Hamilton	E	WNC	1939	OT	1941	1941	1943	OT 1939				22¾
299.	Cecil Linwood Heckard	E	WNC	1939	OT	1941	1941	1942	OT 1939				22¾
300.	Guy Arthur Hovis	E	WNC	1939	OT	1941	1928	1943	RA 1948	3		5	19¾
301.	Julian Astor Lindsey	E	WNC	1939	OT	1941	1941	1942	OT 1939				22¾
302.	Robert William McCulley	E	WNC	1939	OT	1941	1941	1943	OT 1939				22¾
303.	McMurry Smith Richey	E	WNC	1939	OT	1941	1941	1943	T 1954				22¾
304.	Courtney Beaman Ross	E	WNC	1939	OT	1941	1941	1943	OT 1939				22¾
305.	Bernard C. Russell	E	Fla.	1939	OT	1941	1940	1941	T 1955				23
306.	George Maurice Schreyer	E	WNC	1939	OT	1941	1941	1942	OT 1939			¼	22¾
307.	Harold Ross Simpson	E	NC	1939	OT	1941	1941	1943	T 1943				22½
308.	Hoyt Hampton Wood	E	WNC	1939	OT	1941	1941	1943	OT 1939			1	22¾
309.	William Ed Andrews	E	WNC	1940	OT	1942	1942	1944	OT 1940				21¾
310.	Sherrill Bost Biggers	E	WNC	1940	OT	1942	1942	1943	OT 1940				21¾
311.	Joseph Ray Bogle	E	Calif.	1940	OT	1942	1940	1942	T 1949				21¾
312.	Wade Robert Bustle	E	WNC	1940	OT	1942	1942	1944	OT 1940			1	21¾
313.	John Frank Cagle	E	WNC	1940	OT	1942	1942	1943	OT 1940				21¾
314.	Simeon Byron Nifong	E	WNC	1940	OT	1942	1942	1944	OT 1940			1½	21¾
315.	Lee Roy Spencer	E	WNC	1940	OT	1942	1942	1943	OT 1940			½	21¾
316.	Andrew Jackson Waldrep	E	N. Ga.	1940	OT	1942	1941	1942	T 1961				21½
317.	Charles Denny White	E	WNC	1940	OT	1942	1942	1944	T 1947			1	21¾
318.	William Randle Brantley	E	Memphis	1941	OT	1944	1943	1944	T 1956				21
319.	George Maurice Carver	E	WNC	1941	OT	1943	1943	1945	OT 1941				20¾
320.	Walter Douglas Corriher	E	WNC	1941	OT	1943	1943	1945	OT 1941				20¾
321.	Arthur Mitchell Faulkner	E	WNC	1941	OT	1943	1943	1943	OT 1941				20¾
322.	William Franklin Heffner	E	WNC	1941	OT	1943	1943	1945	OT 1941				20¾
323.	James Pinkney Hornbuckle, Jr.	E	WNC	1941	OT	1943	1943	1943	OT 1941			1¼	20¾
324.	Gilbert Earl Shelly Miller	E	WNC	1941	OT	1943	1943	1945	OT 1941				20¾
325.	Samuel Burns Moss	E	WNC	1941	OT	1943	1943	1945	OT 1941				20¾
326.	Miles Augustus McLean	E	WNC	1941	FC	1941	†	1936	FC 1941				20¾
327.	Horace Robert McSwain	E	NE Ohio	1941	OT	1944	1941	1944	T 1946				21
328.	Marion Wilson Nesbitt, Jr.	E	WNC	1941	OT	1943	1941	1943	OT 1941			3	20¾
329.	Ralph Herman Nicholson	E	WNC	1941	OT	1946	1943	1943	OT 1941				20¾
330.	Robert Henry Stamey	E	WNC	1941	OT	1943	1943	1945	OT 1941				20¾
331.	Walter Rowe Thompson	E	WNC	1941	OT	1943	1943	1945	OT 1941				20¾
332.	Furman Alexander Wright	E	WNC	1941	OT	1943	1943	1945	OT 1941				20¾
333.	Joseph Edmund Caldwell	E	WNC	1942	OT	1945	1945	1946	OT 1942				19¾
334.	James Woodrow Crawley	E	NE SO	1942	OT	1947	1942	1942	T 1942				20
335.	William B. A. Culp	E	WNC	1942	OT	1944	1943	1944	OT 1942			½	19¾
336.	Carl William Dennis	E	WNC	1942	OT	1944	1942	1944	OT 1942			2	19¾
337.	Ross Francisco	S	Holston	1942	OT	1945	1943	1945	T 1948	3			16¾
338.	Arthur Cicero Kennedy, Jr.	E	WNC	1942	OT	1944	1943	1944	T 1950				19¾
339.	William Tracy Medlin, Jr.	E	NC	1942	OT	1944	1943	1944	T 1944				19½
340.	Joe Thurman Melton	E	WNC	1942	OT	1944	1944	1945	OT 1942				19¾
341.	George Harlan Needham	E	WNC	1942	OT	1944	1943	1944	OT 1942			¼	19¾
342.	James Henry Phillips	E	Balt.	1942	FC	1943	†	1939	T 1947				20
343.	John James Powell	E	WNC	1942	OT	1944	1942	1944	OT 1942			1½	19¾
344.	Leroy Alexander Scott	E	WNC	1942	OT	1944	1943	1944	OT 1942			½	19¾
345.	Charles Eugene Shannon	E	WNC	1942	OT	1944	1943	1944	OT 1942				19¾
346.	Howard Charles Wilkinson	E	WNC	1942	OT	1944	1942	1944	OT 1942				19¾
347.	Charles Grey Beaman, Jr.	E	WNC	1943	OT	1945	1943	1945	OT 1943			¼	18¾
348.	Roy Edison Bell	E	WNC	1943	OT	1945	1944	1945	OT 1943				18¾
349.	Clark William Benson	E	WNC	1943	OT	1945	1944	1945	OT 1943			¼	18¾
350.	Charles Marvin Boggs	E	WNC	1943	OT	1945	1944	1945	OT 1943				18¾
351.	William Grady Burgin	E	WNC	1943	OT	1946	1946	1947	OT 1943			1	18¾
352.	Roy Delbert Byrum	E	WNC	1943	OT	1945	1944	1945	OT 1943				18¾
353.	James Edwin Carter	E	NC	1943	OT	1945	1943	1945	T 1949				18½

Number	FULL NAME	Present Relation	FIRST ADMITTED Conference	Year	How	Full Connection	Ordained Deacon	Ordained Elder	How and When Admitted into this Conference	Year No Pension Credit	Year Retired	Years Full-Time Supply	Years Effective Service Completed
354.	Kenneth Willis Clark	E	WNC	1943	FC	1943	†	1926	FC 1943				18¾
355.	Jack Homer Cooke	E	WNC	1943	OT	1945	1944	1945	OT 1943			½	18¾
356.	George Bernice Culbreth	E	WNC	1943	OT	1945	1944	1945	OT 1943			¼	18¾
357.	Paul Hambleton Duckwall	E	WNC	1943	OT	1945	1944	1945	OT 1943				18¾
358.	Robert Elmo Early	E	WNC	1943	FC	1943	†	1932	FC 1943				18¾
359.	George Brinkman Ehlhardt	E	WNC	1943	OT	1945	1944	1945	OT 1943				18¾
360.	Charles Jerome Huneycutt	E	NC	1943	OT	1947	1944	1944	T 1952				18½
361.	John Sharpe Jordan	E	WNC	1943	OT	1945	1944	1947	OT 1943				18¾
362.	Carl Wesley Judy	E	WNC	1943	OT	1945	1944	1945	OT 1943				18¾
363.	John Albert Lowder	E	WNC	1943	OT	1945	1944	1945	OT 1943				18¾
364.	Asmond Leonard Maxwell, Jr.	E	NH	1943	OT	1945	1943	1945	T 1948				19
365.	Thaddeus Laverne McDonald, Jr.	E	WNC	1943	OT	1945	1944	1945	T 1945				18¾
366.	Ralph Lee Reed	E	WNC	1943	OT	1945	1944	1945	OT 1943				18¾
367.	Henry Isley Ridenhour	E	WNC	1943	OT	1947	1944	1944	OT 1943			¼	18¾
368.	William Alfred Rock, Jr.	E	WNC	1943	OT	1946	1944	1944	OT 1943				18¾
369.	Otis Dewey Smith	E	WNC	1943	OT	1945	1945	1947	OT 1943			½	18¾
370.	David Leon Stubbs, Jr.	E	WNC	1943	OT	1945	1944	1945	OT 1943				18¾
371.	Thomas Alston Summey, Jr.	E	WNC	1943	OT	1946	1943	1944	OT 1943			¼	18¾
372.	Jesse Lee Swinson	E	NY East	1943	OT	1947	1943	1943	T 1943				19
373.	Milford Vernon Thumm	E	WNC	1943	OT	1945	1944	1945	OT 1943			¼	18¾
374.	Rupert Gilmer Wagoner	E	WNC	1943	OT	1949	1949	1950	OT 1943	2			16¾
375.	Ray Paschal Waugh	E	WNC	1943	OT	1945	1944	1945	OT 1943				18¾
376.	Clyde Louis Collins	E	WNC	1944	OT	1947	1947	1948	OT 1944			¾	17¾
377.	Kenneth Dewey Crouse	E	WNC	1944	OT	1946	1945	1945	OT 1944			¼	17¾
378.	Roy Thomas Houts, Jr.	E	WNC	1944	OT	1947	1947	1950	OT 1944			1	17¾
379.	Creighton Boutelle Lacy	E	NY East	1944	OT	1946	1944	1948	T 1955				18
380.	Leo Rippy, Jr.	E	Tenn.	1944	OT	1946	1945	1946	T 1954				17¾
381.	Charles Edward Roy	E	WNC	1944	OT	1947	1944	1947	OT 1944				17¾
382.	Worth Burton Royals	E	WNC	1944	OT	1947	1947	1950	OT 1944			¼	17¾
383.	Roger Wilkins Tucker	E	WNC	1944	OT	1946	1945	1946	OT 1944			¼	17¾
384.	Harley Morrison Williams	E	WNC	1944	OT	1946	1945	1946	OT 1944				17¾
385.	Neil Carson Williams, Jr.	E	WNC	1944	OT	1946	1946	1948	OT 1944				17¾
386.	James Albert Allen	E	WNC	1945	OT	1948	1948	1951	OT 1945				16¾
387.	James Edgar Cochran	E	WNC	1945	OT	1947	1946	1947	OT 1945			¼	16¾
388.	George Willie Dalton	E	WNC	1945	OT	1947	1946	1947	OT 1945				16¾
389.	Melton Edward Harbin	E	WNC	1945	OT	1947	1947	1948	OT 1945			1	16¾
390.	Miles Preston Hughes	E	N. Ala.	1945	OT	1947	1946	1947	T 1955				16½
391.	John Bernard Hurley	E	WNC	1945	OT	1947	1947	1948	OT 1945				16¾
392.	William Ralph Jacks	E	WNC	1945	OT	1948	1948	1949	OT 1945			3	16¾
393.	Jesse Louis Johnson, Jr.	E	WNC	1945	OT	1947	1946	1947	OT 1945				16¾
394.	Joseph Stephens Johnson	E	WNC	1945	OT	1947	1947	1948	OT 1945			1	16¾
395.	Glynn Aubrey Oglesby	E	NE Ohio	1945	OT	1949	1945	1945	T 1956				17
396.	Don Aubrey Payne	E	WNC	1945	OT	1949	1949	1951	OT 1945				16¾
397.	Joseph Marion Taylor, Jr.	E	WNC	1945	OT	1949	1949	1951	OT 1945				16¾
398.	Ernest Abner Fitzgerald	E	WNC	1946	OT	1949	1949	1950	OT 1946				15¾
399.	Charles Curtis Murray	E	WNC	1946	OT	1948	1948	1950	OT 1946			1¼	15¾
400.	Nathaniel Lindsay Oliver	E	WNC	1946	OT	1948	1948	1950	OT 1946				15¾
401.	Worth Alfred Sweet	E	WNC	1946	OT	1949	1949	1950	OT 1946			2	15¾
402.	Ray Franklin Swink	E	WNC	1946	OT	1948	1946	1948	OT 1946				15¾
403.	Gilreath Gilderoy Adams, Jr.	E	WNC	1947	OT	1949	1947	1949	OT 1947			¼	14¾
404.	William Webster Blanton	E	WNC	1947	OT	1950	1947	1952	OT 1947				14¾
405.	John Rogers Crew, Jr.	R	WNC	1947	OT	1951	1951	1953	OT 1947	3¾	1959	1	11
406.	Henry Clark Duncan	E	WNC	1947	OT	1949	1947	1949	OT 1947				14¾
407.	David Austin Hamilton	E	WNC	1947	OT	1949	1949	1951	OT 1947				14¾
408.	Hoyle Glen Lanier	E	WNC	1947	OT	1949	1947	1949	OT 1947				14¾
409.	Edgar Harrison Nease, Jr.	E	WNC	1947	OT	1949	1947	1949	OT 1947				14¾
410.	John James Shepard	E	WNC	1947	OT	1949	1947	1949	OT 1947			¼	14¾
411.	Ivan Akers Stephens	E	WNC	1947	OT	1949	1947	1949	OT 1947				14¾
412.	Durwood Belmont Alderman	E	WNC	1948	OT	1950	1950	1951	OT 1948				13¾
413.	Horace Lee Blackwelder	E	WNC	1948	OT	1950	1950	1952	OT 1948				13¾
414.	Paul Martin Dennis	E	WNC	1948	FC	1948	†	1948	FC 1948				13¾
415.	Frank Hugh Edwards	E	WNC	1948	OT	1950	1949	1950	OT 1948				13¾
416.	Clyde Wheeler Faulkner	E	WNC	1948	OT	1950	1950	1952	OT 1948				13¾
417.	John Thurman Frazier, Jr.	E	WNC	1948	OT	1950	1948	1950	OT 1948				13¾
418.	Robert Haroldean Hipps	E	WNC	1948	OT	1950	1948	1950	OT 1948				13¾
419.	Harold Horton Hutson	E	Ohio	1948	OT	1950	1948	1950	T 1952				14
420.	Jerry Dwight Murray	E	WNC	1948	OT	1950	1948	1950	OT 1948				13¾
421.	Charles Alfred Smith	E	WNC	1948	OT	1953	1948	1960	OT 1948	5¾		3½	8
422.	Paul Wesley Yount, Jr.	E	WNC	1948	OT	1952	1948	1948	OT 1948				13¾
423.	Harold Covington Austin	E	WNC	1949	OT	1951	1949	1951	OT 1949				12¾
424.	Paul McRay Cassell	E	WNC	1949	OT	1951	1951	1953	OT 1949				12¾
425.	James Howell Coleman	E	WNC	1949	OT	1951	1950	1951	OT 1949				12¾
426.	Francis Beaury Cook	E	WNC	1949	OT	1951	1949	1951	OT 1949				12¾
427.	Robert Pinkney Crawley	E	WNC	1949	OT	1951	1950	1951	OT 1949				12¾

Number	FULL NAME	Present Relation	FIRST ADMITTED Conference	Year	How	Full Connection	Ordained Deacon	Ordained Elder	How and When Admitted into this Conference	Year No Pension Credit	Year Retired	Years Full-Time Supply	Years Effective Service Completed
428.	William Camby Crummett ..	E	WNC	1949	OT	1952	1951	1953	OT 1949				12¾
429.	Jacob Bowles Golden	E	WNC	1949	OT	1954	1951	1954	OT 1949				12¾
430.	Floyd Lee Heckard	E	N. Ga.	1949	OT	1951	1949	1951	T 1950				12¾
431.	Raymus Franklin Hilliard ...	E	WNC	1949	OT	1953	1952	1954	OT 1949				12¾
432.	Orion Neely Hutchinson, Jr. .	E	WNC	1949	OT	1951	1951	1952	OT 1949				12¾
433.	Herbert Morehouse Jamieson .	E	NC	1949	OT	1953	1953	1956	T 1960				12½
434.	Joseph Williams Lasley	E	WNC	1949	OT	1951	1949	1951	OT 1949				12¾
435.	Warren Calvin Leonard	E	WNC	1949	FC	1949	†	1945	FC 1949				12¾
436.	Neil Vannoy McGlamery	E	WNC	1949	OT	1951	1949	1951	OT 1949				12¾
437.	Robert F. Nay	E	Miss.	1949	OT	1951	1950	1952	T 1958				13
438.	John Silas Dakley	E	WNC	1949	OT	1951	1951	1953	OT 1949				12¾
439.	Ernest Dillard Page	E	WNC	1949	OT	1951	1950	1951	OT 1949				12¾
440.	Joseph Ray Petree	E	WNC	1949	OT	1951	1949	1951	OT 1949				12¾
441.	Roy Clayton Putnam	E	WNC	1949	OT	1951	1950	1952	OT 1949				12¾
442.	George Cleveland Starr, Jr. ..	E	Va.	1949	OT	1951	1951	1953	T 1952			2	12¾
443.	James Dixon Turner	E	WNC	1949	OT	1951	1949	1951	OT 1949				12¾
444.	Alvin Austin Wilson	E	WNC	1949	OT	1951	1950	1952	OT 1949				12¾
445.	Garland Howard Allred	E	WNC	1950	OT	1952	1951	1952	OT 1950			1	11¾
446.	Daniel Edwin Bailey	E	WNC	1950	OT	1952	1952	1953	OT 1950			¾	11¾
447.	William Brown Bobbitt, Jr. .	E	WNC	1950	OT	1952	1951	1952	OT 1950			1½	11¾
448.	Paul Alexander Bruton	E	WNC	1950	OT	1952	1952	1954	OT 1950			3	11¾
449.	David Wayland Charlton, Jr. .	E	WNC	1950	OT	1952	1950	1952	OT 1950				11¾
450.	Joe Lane Ervin	E	WNC	1950	OT	1952	1952	1954	OT 1950			1	11¾
451.	Okel Elwood Evans	E	WNC	1950	OT	1952	1952	1954	OT 1950				11¾
452.	Bernard Ray Fitzgerald	E	WNC	1950	OT	1952	1952	1954	OT 1950			1	11¾
453.	Joseph Alton Fitzgerald	E	WNC	1950	OT	1952	1952	1954	OT 1950				11¾
454.	William Edward Fitzgerald .	E	WNC	1950	OT	1952	1952	1954	OT 1950			2	11¾
455.	Raymond Jennings Hahn	E	Ky.	1950	OT	1952	1952	1953	T 1952				11¾
456.	Jack D. Harris	E	Va.	1950	FC	1950	†	1948	T 1951				11¾
457.	James Theron Ingram	E	WNC	1950	OT	1952	1950	1952	OT 1950			1	11¾
458.	John Joseph Pershing Kincaid	E	WNC	1950	OT	1953	1953	1954	OT 1950			1	11¾
459.	Charles McKinley Maness, Jr.	E	WNC	1950	OT	1952	1952	1953	OT 1950				11¾
460.	Ralph Miller	E	WNC	1950	OT	1952	1950	1952	OT 1950				11¾
461.	Kenneth Robbins Moore	E	WNC	1950	OT	1952	1950	1952	OT 1950				11¾
462.	Clyde Dwight Pyatt	E	WNC	1950	OT	1953	1951	1953	OT 1950				11¾
463.	Charles Wesley Randolph	E	WNC	1950	OT	1952	1952	1955	OT 1950				11¾
464.	William Thomas Ratchford ..	E	WNC	1950	OT	1952	1950	1952	OT 1950			1	11¾
465.	George Wesley Rudisill	E	WNC	1950	OT	1952	1950	1952	OT 1950				11¾
466.	Robert Wilson Walters	E	Tenn.	1950	OT	1952	1950	1952	T 1951				11¾
467.	Milton Gordon Widenhouse ..	E	WNC	1950	OT	1953	1951	1953	OT 1950				11¾
468.	Carlton Gaither Alspaugh, Jr.	E	WNC	1951	OT	1953	1951	1953	OT 1951			2	10¾
469.	William Charles Anderson ..	E	WNC	1951	OT	1953	1953	1955	OT 1951				10¾
470.	Fletcher Lanier Andrews	E	N. Ga.	1951	OT	1953	1952	1953	T 1959				11
471.	Robert Parham Bunch	E	WNC	1951	OT	1953	1953	1954	OT 1951				10¾
472.	Arthur Lee Chamblee, Jr. ...	E	WNC	1951	OT	1953	1953	1955	OT 1951			¾	10¾
473.	Alonzo Richard Davis	E	WNC	1951	OT	1953	1953	1954	OT 1951				10¾
474.	Clarence Harley Dickson	E	WNC	1951	OT	1953	1952	1953	OT 1951				10¾
475.	Robert Allen Foster	E	WNC	1951	OT	1953	1952	1953	OT 1951			¼	10¾
476.	Floyd Doyle Freeman	E	WNC	1951	OT	1954	1952	1954	OT 1951				10¾
477.	Donald Killian Funderburk .	E	WNC	1951	OT	1953	1953	1954	OT 1951				10¾
478.	James Samuel Gibbs, Jr.	E	WNC	1951	OT	1953	1952	1953	OT 1951				10¾
479.	John William Hoyle, III	E	WNC	1951	OT	1953	1951	1953	OT 1951				10¾
480.	Thomas Anderson Langford ..	E	WNC	1951	OT	1954	1953	1954	OT 1951				10¾
481.	Letchford Bain Laye	E	WNC	1951	OT	1953	1953	1955	OT 1951				10¾
482.	John Richard Little	E	WNC	1951	OT	1953	1952	1954	OT 1951			2	10¾
483.	John James Miller	E	La.	1951	FC	1951	†	1949	T 1951				11
484.	Glenn Reeves McCulley	E	WNC	1951	OT	1953	1951	1953	OT 1951				10¾
485.	Charles Franklin Pennigar ..	E	WNC	1951	OT	1954	1953	1954	OT 1951				10¾
486.	Alton Gilford Perkins	E	WNC	1951	FC	1951	†	1945	FC 1951			½	10¾
487.	Henry Morrison Pollock	E	WNC	1951	OT	1954	1954	1956	OT 1951				10¾
488.	Vernon Jerome Ramsey	E	WNC	1951	OT	1953	1951	1953	OT 1951				10¾
489.	David Lowry Swain	E	WNC	1951	OT	1959	1951	1959	OT 1951				10¾
490.	George William Thompson ...	E	WNC	1951	OT	1953	1953	1955	OT 1951				10¾
491.	Joseph Meeke Goode Warner .	E	WNC	1951	OT	1953	1951	1953	OT 1951				10¾
492.	Raymond Lee Wilkinson	E	NC	1951	OT	1953	1953	1954	T 1954				10½
493.	Miles Marion Workman	E	WNC	1951	OT	1953	1951	1953	OT 1951				10¾
494.	Hugh Claude Young, Jr.	E	WNC	1951	OT	1953	1953	1954	OT 1951				10¾
495.	Russell Lowell Young, Jr. ..	E	WNC	1951	OT	1953	1953	1954	OT 1951				10¾
496.	Eugene Joseph Bauer	E	WNC	1952	OT	1954	1952	1953	OT 1952				9¾
497.	William Neal Blanton, Jr. .	E	WNC	1952	OT	1954	1952	1954	OT 1952				9¾
498.	Newell Campbell Bush	E	WNC	1952	OT	1954	1954	1956	OT 1952				9¾
499.	Clarence Jack Caudill	E	WNC	1952	OT	1954	1953	1954	OT 1952				9¾
500.	John Holmes Christy, Jr.	E	WNC	1952	OT	1954	1953	1954	OT 1952				9¾
501.	Avery Arthur Ferguson	E	WNC	1952	OT	1954	1954	1958	OT 1952			1	9¾

Number	FULL NAME	Present Relation	FIRST ADMITTED Conference	Year	How	Full Connection	Ordained Deacon	Ordained Elder	How and When Admitted into this Conference	Year No Pension Credit	Year Retired	Years Full-Time Supply	Years Effective Service Completed
502.	William Tyndale Forbis	E	WNC	1952	OT	1955	1955	1958	OT	1952			9¾
503.	Everett Reckard Freeman	E	WNC	1952	OT	1954	1954	1956	OT	1952			9¾
504.	Phillip Hamilton Gibbs	E	WNC	1952	OT	1954	1954	1955	OT	1952			9¾
505.	Earl Kay Gibson	E	WNC	1952	OT	1954	1954	1955	OT	1952			9¾
506.	Joseph Edward Green	E	WNC	1952	OT	1954	1954	1956	OT	1952		3	9¾
507.	James Thomas Hall	E	WNC	1952	OT	1954	1953	1954	OT	1952			9¾
508.	Joseph J. Hauser	E	WNC	1952	OT	1954	1954	1955	OT	1952			9¾
509.	William Thornton Hawkins	E	WNC	1952	OT	1954	1953	1954	OT	1952			9¾
510.	Kenneth Arthur Horn	E	WNC	1952	OT	1954	1952	1954	OT	1952			9¾
511.	Kenneth Marshall Johnson	E	WNC	1952	OT	1954	1953	1955	OT	1952			9¾
512.	Ralph Earl Kayler	E	WNC	1952	OT	1954	1953	1955	OT	1952		½	9¾
513.	John Clifford Kendrick	E	WNC	1952	OT	1954	1949	1951	OT	1952		5¼	9¾
514.	Dwight Winfred Mashburn	E	WNC	1952	OT	1954	1952	1954	OT	1952			9¾
515.	Russell Thompson Montfort	E	WNC	1952	OT	1954	1952	1954	OT	1952			9¾
516.	Zane Grey Norton	E	WNC	1952	OT	1954	1952	1954	OT	1952		½	9¾
517.	Irvine Pressley Rutledge	E	WNC	1952	OT	1954	1954	1956	OT	1952		1	9¾
518.	Daniel Dennis Sain	ST	WNC	1952	OT	1956	1954	1957	OT	1952			9¾
519.	George Edwin Smith	E	WNC	1952	OT	1954	1954	1956	OT	1952			9¾
520.	Joe Carlton Smith	E	WNC	1952	OT	1954	1953	1959	OT	1952			9¾
521.	Thomas Hoyle Swofford, Jr.	E	WNC	1952	OT	1954	1953	1954	T	1958			9¾
522.	Joseph Blake Tyson	E	WNC	1952	OT	1956	1953	1956	OT	1952			9¾
523.	Goldie Adam Upton	E	WNC	1952	OT	1954	1954	1956	OT	1952		1	9¾
524.	George Hoyle Winecoff	E	WNC	1952	OT	1954	1954	1955	OT	1952			9¾
525.	Alvin Gray Amick	E	WNC	1953	OT	1955	1953	1959	OT	1953			8¾
526.	Lawrence Edgerton Barden	E	WNC	1953	OT	1955	1954	1956	OT	1953			8¾
527.	Carl Benjamin Barr, Jr.	E	WNC	1953	OT	1955	1955	1958	OT	1953			8¾
528.	Grady Ross Barringer	E	WNC	1953	OT	1955	1954	1955	OT	1953			8¾
529.	Floyd Grayson Bottoms	E	WNC	1953	OT	1955	1955	1957	OT	1953			8¾
530.	Kelly Clarence Brendle	E	WNC	1953	OT	1955	1953	1955	OT	1953			8¾
531.	Russell Nettles Burson	E	Ala.	1953	OT	1955	1954	1955	T	1955			9
532.	David Morrill Cowart	E	WNC	1953	OT	1955	1953	1955	OT	1953			8¾
533.	Richard Joseph Crowder	E	WNC	1953	OT	1955	1953	1955	OT	1953			8¾
534.	Lewis Henry Evans, Jr.	E	WNC	1953	OT	1955	1953	1955	OT	1953			8¾
535.	Roy Lee Grant	E	WNC	1953	OT	1954	†	1956	OT	1953			8¾
536.	James Chalmus Grose, Jr.	E	WNC	1953	OT	1956	1955	1956	OT	1953		¾	8¾
537.	Billie Allen Haire	E	WNC	1953	OT	1955	1953	1955	OT	1953			8¾
538.	Earle Ross Haire	E	WNC	1953	OT	1955	1953	1955	OT	1953			8¾
539.	Emmett Ernest Hiatt, Jr.	E	WNC	1953	OT	1955	1953	1955	OT	1953			8¾
540.	Fred Adam Hill	E	WNC	1953	OT	1955	1953	1955	OT	1953			8¾
541.	Walter Edward Hudgins	E	WNC	1953	OT	1955	1953	1955	OT	1953			8¾
542.	Boyce Huffstetler	E	WNC	1953	OT	1955	1955	1958	OT	1953		¾	8¾
543.	Paul Daniel Lowder	E	WNC	1953	OT	1955	1953	1955	OT	1953			8¾
544.	John Kermit Miller	E	WNC	1953	OT	1955	1953	1955	OT	1953			8¾
545.	Benny Thomas Myers	E	WNC	1953	OT	1955	1953	1955	OT	1953			8¾
546.	Robert Lee Oakley	E	WNC	1953	OT	1955	1955	1958	OT	1953			8¾
547.	Charles Elbert Page	E	WNC	1953	OT	1955	1953	1955	OT	1953			8¾
548.	Arthur James Pearce	E	WNC	1953	OT	1956	1956	1957	OT	1953			8¾
549.	Edgar Fletcher Pepper, Jr.	E	WNC	1953	OT	1955	1954	1955	OT	1953			8¾
550.	Ernest McDowell Reagan, Jr.	E	WNC	1953	OT	1955	1955	1955	OT	1953			8¾
551.	Donald Edward Rollins	E	WNC	1953	OT	1955	1955	1956	OT	1953			8¾
552.	Harold F. Schram	E	N. Ind.	1953	OT	1956	1954	1956	T	1957			9
553.	Wayne Gowan Shelton	E	WNC	1953	OT	1955	1953	1955	OT	1953			8¾
554.	John Robinson Sills	E	WNC	1953	OT	1955	1954	1955	OT	1953			8¾
555.	Ben Franklin Stamey	E	WNC	1953	OT	1955	1953	1955	OT	1953			8¾
556.	Thomas Barber Stockton	E	WNC	1953	OT	1956	1953	1956	OT	1953			8¾
557.	Dan Pressley Stowe	E	WNC	1953	OT	1955	1953	1957	OT	1953			8¾
558.	Russell Harold Strader	E	WNC	1953	OT	1955	1954	1955	OT	1953			8¾
559.	Nelson Falls Adams	E	WNC	1954	OT	1956	1956	1959	OT	1954			7¾
560.	Thornton Dixon Adams	E	WNC	1954	OT	1956	1954	1956	OT	1954			7¾
561.	James McCoy Armstrong, Jr.	E	WNC	1954	OT	1956	1954	1956	OT	1954			7¾
562.	George Elton Auman	E	WNC	1954	OT	1959	1956	1959	OT	1954			7¾
563.	John Hyce Barnes	E	WNC	1954	OT	1956	1954	1956	OT	1954			7¾
564.	Herman Calvin Beck	E	WNC	1954	OT	1956	1956	1958	OT	1954			7¾
565.	William Ormond Bigham	E	WNC	1954	OT	1956	1954	1956	OT	1954			7¾
566.	Earl Clifford Black, Jr.	E	WNC	1954	OT	1956	1955	1957	OT	1954		¾	7¾
567.	Donald Gene Bridger	E	WNC	1954	OT	1958	1956	1958	OT	1954		1	7¾
568.	Harlan Longstreet Creech III	E	WNC	1954	OT	1961	1955	1961	OT	1954			7¾
569.	Robert John Goldston	E	WNC	1954	OT	1956	1956	1957	OT	1954			7¾
570.	Edward Madison Heath	E	WNC	1954	OT	1956	1955	1956	OT	1954			7¾
571.	Theodore Schott Hoffman	E	W. Va.	1954	OT	1956	1954	1957	T	1961			7¾
572.	J. Edwin Houk	E	WNC	1954	OT	1956	1954	1956	OT	1954			7¾
573.	Michael Ross Howard	E	WNC	1954	OT	1956	1954	1956	OT	1954			7¾
574.	Thomas Smith Lee, Jr.	E	N. Ala.	1954	OT	1957	1956	1957	T	1960			7¾

Number	FULL NAME	Present Relation	FIRST ADMITTED Conference	Year	How	Full Connection	Ordained Deacon	Ordained Elder	How and When Admitted into this Conference	Year No Pension Credit	Year Retired	Years Full-Time Supply	Years Effective Service Completed
575.	Gene Houston Little	E	WNC	1954	OT	1956	1954	1956	OT 1954				7¾
576.	Cecil Kenneth Myrick	E	WNC	1954	OT	1956	1954	1957	OT 1954				7¾
577.	John Lloyd McWhorter	E	WNC	1954	OT	1956	1955	1956	OT 1954				7¾
578.	Edwin Garber Needham	E	WNC	1954	OT	1956	1956	1957	OT 1954				7¾
579.	Robert Johnson Ralls	E	WNC	1954	OT	1959	1954	1959	OT 1954				7¾
580.	Charles Adams Rhinehart	E	WNC	1954	OT	1956	1956	1958	OT 1954				7¾
581.	Neil Edward Smith	E	WNC	1954	OT	1956	1954	1956	OT 1954				7¾
582.	Barrett Dallas Wilson	E	WNC	1954	OT	1956	1956	1957	OT 1954				7¾
583.	Loy Hahn Witherspoon	E	WNC	1954	OT	1956	1955	1956	OT 1954				7¾
584.	Fred Donald Beaty	E	WNC	1955	OT	1959	1955	1959	OT 1955				6¾
585.	James Stanley Bellamy	E	WNC	1955	OT	1957	1957	1958	OT 1955				6¾
586.	Erman Franklin Bradley	E	WNC	1955	OT	1960	1957	1960	OT 1955				6¾
587.	Charles Ervin Bruce	E	WNC	1955	OT	1960	1958	1960	OT 1955				6¾
588.	John Matthew Burton	E	WNC	1955	OT	1959	1957	1959	OT 1955				6¾
589.	William Warren Butler	ST	WNC	1955	OT	1958	1956	1958	OT 1955				6¾
590.	Morris Jennings Byers	E	WNC	1955	OT	1960	1957	1960	OT 1955				6¾
591.	John Harley Cecil	E	WNC	1955	OT	1958	1955	1958	OT 1955				6¾
592.	Hubert Conrad Clinard	E	WNC	1955	OT	1961	1958	1961	OT 1955				6¾
593.	Howard Luther Coleman	E	WNC	1955	OT	1959	1955	1959	OT 1955				6¾
594.	Reginald James Cooke	E	WNC	1955	OT	1958	1955	1958	OT 1955				6¾
595.	Walter Orville Cooper	E	WNC	1955	OT	1957	1955	1957	OT 1955				6¾
596.	Earl Pickett Crow, Jr.	ST	WNC	1955	OT	1960	1955	1960	OT 1955				6¾
597.	Bobby Joe Dennis	E	WNC	1955	OT	1959	1957	1959	OT 1955				6¾
598.	Donald Lagary Fisher	E	WNC	1955	OT	1959	1957	1959	OT 1955				6¾
599.	Jimmy Conrad Gilland	E	WNC	1955	OT	1959	1957	1959	OT 1955				6¾
600.	Johnnie Everett Hawkins	E	WNC	1955	OT	1958	1955	1958	OT 1955				6¾
601.	Donald Williams Haynes	E	WNC	1955	OT	1958	1956	1958	OT 1955				6¾
602.	George Earl Lyndon, Jr.	E	WNC	1955	OT	1957	1956	1957	T 1960				6¾
603.	Francis Smithwick McFarland	E	WNC	1955	OT	1957	1955	1957	OT 1955				6¾
604.	David Bryce Parker	E	WNC	1955	OT	1958	1955	1958	OT 1955				6¾
605.	Cloyce Craven Phillips	E	Ky.	1955	OT	1956	1956	1958	T 1955				6¾
606.	Wade Glenn Rogers	E	WNC	1955	OT	1957	1954	1957	OT 1955			6	6¾
607.	James Cooper Singleton	E	WNC	1955	OT	1960	1958	1960	OT 1955				6¾
608.	Jack Courtney Smith	E	WNC	1955	OT	1957	1955	1957	OT 1955				6¾
609.	Dorris Payne Smotherman, Jr.	E	Tenn.	1955	OT	1957	1955	1957	T 1957				6¾
610.	John Perry Spillman, Jr.	E	WNC	1955	OT	1958	1956	1958	OT 1955				6¾
611.	Benjamin Taylor Steele	E	WNC	1955	OT	1959	1955	1959	OT 1955				6¾
612.	Ernest Ulin Stephens	E	WNC	1955	OT	1957	1954	1957	OT 1955			11	6¾
613.	Ray Columbus Stephens	E	WNC	1955	OT	1959	1957	1959	OT 1955			1	6¾
614.	Kenneth Merwin Taylor	E	Fla.	1955	OT	1957	1955	1957	T 1957				7
615.	Wayne William Woodward	E	WNC	1955	OT	1958	1957	1959	OT 1955				6¾
616.	Charles Milton Young	E	WNC	1955	OT	1959	1955	1959	OT 1955				6¾
617.	Robert Wesley Younts	E	WNC	1955	OT	1958	1956	1958	OT 1955				6¾
618.	Benjamin Holder Ziglar	E	WNC	1955	OT	1957	1957	1959	OT 1955			7¼	6¾
619.	Mack Monroe Armstrong	E	WNC	1956	OT	1960	1958	1960	OT 1956				5¾
620.	Douglas Roach Beard, Jr.	E	WNC	1956	OT	1961	1956	1961	OT 1956				5¾
621.	Paul Raymond Berrier	E	WNC	1956	OT	1959	1956	1959	OT 1956				5¾
622.	Giles Oren Bowman	E	WNC	1956	OT	1960	1957	1960	OT 1956				5¾
623.	Iverson McCoy Brendle	E	WNC	1956	OT	1958	1947	1949	OT 1956			14	5¾
624.	Charles William Buckey	E	WNC	1956	OT	1959	1958	1960	OT 1956				5¾
625.	William Richard Doser	E	WNC	1956	OT	1962	1956		OT 1956				5¾
626.	Roy Lamar Eubanks	E	WNC	1956	OT	1960	1956	1960	OT 1956				5¾
627.	Henry Franklin Flowers	E	N. Ala.	1956	OT	1961	1958	1961	T 1959				5¾
628.	June Page Greene	E	WNC	1956	OT	1959	1958	1960	OT 1956				5¾
629.	Oros Leo Hancock, Jr.	E	WNC	1956	OT	1960	1957	1960	OT 1956				5¾
630.	Billy Van Hunter	E	WNC	1956	OT	1959	1958	1960	OT 1956				5¾
631.	Richard Bailey Jarrett	E	W. Va.	1956	OT	1958	1957	1958	T 1961				5¾
632.	Joel Thomas Key	E	WNC	1956	OT	1961	1956	1961	OT 1956				5¾
633.	Joseph Russell Morris	E	WNC	1956	OT	1960	1958	1960	OT 1956				5¾
634.	Charles Ruben McKinney	E	WNC	1956	OT	1958	1954	1956	OT 1956			5	5¾
635.	James Allen Northington	E	WNC	1956	OT	1960	1958	1960	OT 1956				5¾
636.	Norman Hill Pusey	E	WNC	1956	FC	1956	1946	1947	FC 1956				5¾
637.	David Riffe	E	W. Va.	1956	OT	1958	1956	1959	T 1962				5¾
638.	George Parks Robinson	E	WNC	1956	OT	1960	1956	1960	OT 1956				5¾
639.	Robert Glenn Russell, Jr.	E	WNC	1956	OT	1959	1956	1959	OT 1956				5¾
640.	Charles William Sartin	E	WNC	1956	OT	1958	1956	1958	OT 1956				5¾
641.	Kyle Newton Smith	E	WNC	1956	OT	1959	1957	1959	OT 1956				5¾
642.	Tracy Howard Streater	E	WNC	1956	OT	1960	1958	1960	OT 1956				5¾
643.	Raymond Clifton Summey	E	WNC	1956	OT	1960	1958	1960	OT 1956				5¾
644.	James Marion Thurman	E	N. Ala.	1956	OT	1960	1957	1960	T 1958				5¾
645.	Billy Mac Whiteside	E	WNC	1956	OT	1959	1956	1959	OT 1956				5¾
646.	Howard Ray Wilkinson	E	WNC	1956	OT	1960	1957	1960	OT 1956				5¾
647.	Mark Flunory Wimmer	E	N. Ark.	1956	OT	1960	1956	1960	T 1960				6

Number	FULL NAME	Present Relation	FIRST ADMITTED Conference	FIRST ADMITTED Year	FIRST ADMITTED How	Full Connection	Ordained Deacon	Ordained Elder	How and When Admitted Into this Conference	Year No Pension Credit	Year Retired	Years Full-Time Supply	Years Effective Service Completed
648.													
649.	William David Argo	E	WNC	1957	OT	1959	†	1957	OT 1957				5
650.	Homer Allen Barker	E	WNC	1957	OT	1961	1957	1961	OT 1957				5
651.	Ronnie Lee Hall	E	WNC	1957	OT	1961	1957	1961	OT 1957				5
652.	Martin William Heckard, Jr.	E	WNC	1957	OT	1961	1959	1961	OT 1957				5
653.	Meritt Conrad Holmes	E	WNC	1957	OT	1960	1957	1960	OT 1957				5
654.	David Edgar Hubbard	E	WNC	1957	OT	1961	1959	1961	OT 1957				5
655.	Luther Harold Lawing, Jr.	E	WNC	1957	OT	1961	1957	1961	OT 1957				5
656.	Maloie Bogle Lee	E	WNC	1957	OT	1959	1948	1953	OT 1957			9¾	5
657.	Harry Glenn Long, Jr.	E	WNC	1957	OT	1960	1957	1960	T 1961				5
658.	James Muse Murr	E	WNC	1957	OT	1961	1958	1961	OT 1957				5
659.	Melvin Dwight McIntosh	E	WNC	1957	OT	1961	1957	1961	OT 1957				5
660.	Merrill Gilford Perkins	E	WNC	1957	OT	1960	1957	1960	OT 1957				5
661.	William Homer Pheagin, Jr.	E	WNC	1957	OT	1960	1959	1961	OT 1957				5
662.	Walter Stanley Baker, Jr.	E	WNC	1958	OT	1961	1958	1961	OT 1958				4
663.	Henry Samuel Carter	E	WNC	1958	OT	1962	1959	1962	OT 1958				4
664.	Robert Lawrence Clayton, Jr.	E	La.	1958	OT	1960	1959	1960	T 1961				4
665.	Donald Clayton Davis	E	WNC	1958	OT	1961	1958	1961	OT 1958				4
666.	Carl Norris Edward	ST	WNC	1958	OT	1961	1958	1961	OT 1958				4
667.	Lloyd Donald Ellis	E	WNC	1958	OT	1960	1958	1960	OT 1958				4
668.	Richard Hal Finney	E	WNC	1958	OT	1960	1958	1960	OT 1958				4
669.	Arnold Gayle Ford	E	WNC	1958	OT	1962	1958	1962	OT 1958				4
670.	Garland Sterling Gammon	E	WNC	1958	OT	1962	1958	1962	OT 1958				4
671.	Terry Lingle Hammill	E	WNC	1958	OT	1962	1958	1962	OT 1958				4
672.	Raymond Leroy Himes	E	Ohio	1958	OT	1961	1958	1961	T 1960				4
673.	Richard Arden Howle	E	WNC	1958	OT	1961	1958	1961	OT 1958				4
674.	Wilbur Arthur Jarrett	E	WNC	1958	OT	1961	1958	1961	OT 1958				4
675.	Frank Wade Kiker, Jr.	ST	WNC	1958	OT	1962	1958	1962	OT 1958				4
676.	Raleigh Webster Leonard, Jr.	ST	WNC	1958	OT	1961	1959	1961	OT 1958				4
677.	Robert Lee Moore	E	WNC	1958	OT	1961	1958	1961	OT 1958				4
678.	Thomas Colon McLean	E	WNC	1958	OT	1962	1960	1962	OT 1958				4
679.	Gordon Bruce Nelson	E	WNC	1958	OT	1960	1959	1960	OT 1958				4
680.	Herbert Talmadge Penry, Jr.	E	WNC	1958	OT	1960	1958	1960	OT 1958				4
681.	John Mathias Rufty	E	WNC	1958	OT	1961	1958	1961	OT 1958				4
682.	Robert Edward Sides	E	WNC	1958	OT	1962	1960	1962	OT 1958				4
683.	Edgar Oscar Temple, Jr.	E	WNC	1958	OT	1961	1958	1961	OT 1958				4
684.	James Benjamin Thomas, Jr.	E	N. Ala.	1958	OT	1960	1960	1961	T 1959				3¾
685.	Lonnie Lewis Voncannon	E	WNC	1958	OT	1962	1959	1962	OT 1958				4
686.	James Samuel White	E	WNC	1958	OT	1960	1960	1961	OT 1958				4
687.	Tabor Hales Wood	E	WNC	1958	OT	1961	†	1961	OT 1958			4	4
688.	Charles Garland Young	E	WNC	1958	OT	1961	1958	1960	OT 1958				4
689.	Donald Winberry Ashe	E	WNC	1959	OT	1962	1960	1962	OT 1958				3
690.	William Raymond Bailey	E	R. River	1959	OT	1952	1959	1962	T 1962				3
691.	Cecil Calvert Bell	E	WNC	1959	OT	1962	1958	1962	OT 1959				3
692.	Gary Holmes Brown	E	WNC	1959	OT	1961	1959	1961	OT 1959				3
693.	William Charles Clark	E	WNC	1959	OT	1961	1956	1958	OT 1959				3
694.	Joseph Oscar Dowdle, Jr.	E	N. Miss.	1959	OT	1961	1959	1961	T 1961				3
695.	William Heller Dyar	E	WNC	1959	FC	1959	†	1959	FC 1959				3
696.	Robert Benjamin Forward, Jr.	E	WNC	1959	OT	1961	1959	1961	OT 1959				3
697.	Dayle Gregory Groh	E	WNC	1959	OT	1962	1959	1962	OT 1959				3
698.	Claude Jacob Hartsell	E	WNC	1959	OT	1961	1959	1961	OT 1959				3
699.	Theron Dale Holcombe	E	WNC	1959	OT	1961	1956	1959	OT 1959			¼	3
700.	Lloyd George Hunsucker	E	WNC	1959	OT	1962	1959	1962	OT 1959				3
701.	Olin Bernis Isenhour	E	WNC	1959	OT	1962	1960	1962	OT 1959				3
702.	Henry Adolphus Justice	E	WNC	1959	OT	1961	1959	1961	OT 1959				3
703.	Jackson Kent Outlaw, Jr.	E	Tenn.	1959	OT	1962	1960	1962	T 1960				3
704.	Ronald Alexander Overcash	E	WNC	1959	OT	1962	1959	1962	OT 1959				3
705.	Carlton Eugene Simpson	E	WNC	1959	OT	1962	1960		OT 1959				3
706.	Theron Paul Starnes, Jr.	E	WNC	1959	OT	1962	1959	1962	OT 1959				3
707.	Thomas Wallace Weeks	E	WNC	1959	OT	1961	1959	1961	OT 1959				3
708.	Larry Dale Wilkinson	E	WNC	1959	OT	1961	1959	1961	OT 1959				3
709.	Evertt Vaudry Williams	E	WNC	1959	OT	1961	1959	1961	OT 1959				3
710.	Robert Terry Young	E	WNC	1959	OT	1962	1959	1962	OT 1959				3
711.	Rodney Cain Brown	E	WNC	1960	OT	1962	1962		OT 1960				2
712.	Donald Franklin George	E	Va.	1960	OT	1962	1960	1962	OT 1962				2
713.	Parks DeArmon Hunter, Jr.	E	WNC	1960	OT	1962	1961	1962	OT 1960				2
714.	Roger Dean Pearson	E	WNC	1960	OT	1962	1960	1962	OT 1960				2
715.	Harlan Evel Wilson, Jr.	E	WNC	1960	OT	1962	1961	1962	OT 1960				2
716.	Thomas E. Rutledge, Jr.	E	Tenn.						T 1962				

NOTE: There are 715 members in full connection.

NOTE: The above years of service have been figured from the day the Conference adjourned the year the minister joined the Conference through June 10, 1962 and calculated according to the formula in the **Discipline**, paragraph 1618 (2i). Any errors should be reported to the secretary of the Annual Conference.

4. Supply Pastors Roll, Status, Record of Service

NAME	Disciplinary Status	In Conference Course of Study	Year Licensed to Preach	Year Ordained Deacon	Year Ordained Elder	Year Retired	Previously Approved S. S. Years	Annuity Claim for 1961-1962	Total Approved Supply Service Years
Mrs. Gertrude Falls Adams	F	E	1956	1959	1961				
Vance Newlan Allen	F	E	1937	1955	1958		17¾	1	18¾
James Grant Allred	F	E	1940	1954	1956		18¾	1	19¾
Enoch Garfield Ball, Jr.	SP		1962						
Ralph Harold Ballard	F	I	1960				1	1	2
Billy Edward Bass	OT		1952	1959			1		1
B. L. Baucom	P	I							
Bennie Benjamin Bearden	F	I	1959				1	1	2
Collins Menzie Benfield	OT		1952	1956			3¾		3¾
Wade Wilhelm Benson	F	II	1959	1962			1	1	2
Floyd Lee Berrier	S								
William Gettys Biggerstaff	S		1960						
James Herman Billings	F	E	1950	1954	1956		9¾	1	10¾
James Wayne Billings	S		1957						
Roscoe Lake Billings	F	E	1919	1956	1959		14¾	1	15¾
Frank Edward Blalock	F	E	1946	1952	1954		14¾	1	15¾
Richard Luther Bowman, Jr.	F	I	1959					1	1
Samuel Belton Bridges	SP		1961					½	½
Coy Lee Brown, Jr.	OT		1952				1		1
Franklin Elliotte Brown	P	II	1939	1962					
Hubert Alvin Brown	F	I	1959	1962			1	1	2
Edward Davis Cantor, Jr.	F	E	1952	1955	1958		8¾	1	9¾
George Arthur Carnwright	F	IS	1952					1	1
James Dwight Cartner	F	IS	1955						
Tommy Lee Cassady	OT		1956	1959			¾		¾
Robert Alpheus Clanton, Jr.	S		1958						
William Claude Clark	F	E	1914		1936				
Billy Weldon Clinard	F	IS	1962						
Robert Miller Clinard	OT		1954				1		1
James Paul Clodfelter, Jr.	F	IS	1962						
William Daniel Clodfelter	SP		1962						
William Curtis Cockman	OT		1957	1958			4		4
John Wesley Cole	F	E	1957	1960	1962			1	1
Joe Bill Davis	OT		1956	1962			2¾	1	3¾
Joe Cliff Davis	S		1959						
John Raymond Dawkins	F	E	1945	1953	1955		12¾	1	13¾
Thomas Percy Dean	SP		1914		1923				
Alexandre Dias DeBettencourt	SP		1961						
William Henry Dingus	OT		1961	1962				1	1
Archie Lee Disher	F	IS	1959						
Cameron Morrison Dodson	OT		1953	1956	1958		3¾		3¾
John Allen Duvall	OT		1958					1	1
John Frank Edwards	OT		1955	1962			¼		¼
William Pleas Elder	F	II	1958	1962			2	1	3
Budd Ellington, Jr.	OT		1955	1961			1		1
Raymond Oscar Endicott	P	I	1960						
Rufus John Essary	F	IS	1939	1948				1	1
Arelin Ray Freshour	P	IS	1958						
William Robert Frost	F	IV	1956				1	1	2
Joseph Marion Fulk	OT		1956	1962				1	1
Jesse Sidney Gardner	F	E	1937	1958	1960		4¾	1	5¾
Stanley C. Gibson	S		1960						
Elbert Horner Goode	F	I	1960				1		1
Ed Chilton Gover	R		1917			1961	11¾		11¾
Bobby Eugene Green	P	IS	1959						
Gary Guy Gregory	F	E	1955	1958	1960		4¾	1	5¾
Granville Booker Gwyn	R		1922			1958	16¾		16¾
Carl Allison Haire	F	E	1956	1960	1962		4	1	5
Charles Vernon Hall	OT		1928	1932	1947		8¾		8¾
John William Hall	P	IS	1957						
Lewis Woodville Hall	R	E	1913	1928	1930	1955	28		28
Earl Miles Hansell	F	E	1948	1953	1955		11	1	12
Luther Collins Harris	P	IS	1961						
Warren G. H. Hawks	OT		1953	1961			1		1
Paul Donald Heafner	S		1961						
Luther Paul Heafner	F	E	1948	1952	1954		10¾	1	11¾
Lawson Pinkney Henderson	F	E	1952	1955	1958		4¾		4¾
James Franklin Herman	S		1960						
Richard Dale Hilton	S		1961						
Melvin Taliaferro Hinshaw	F	E		1954	1956				
Jack Thomas Hoover	P	IS	1960						
Thomas Jolly Howard	OT		1956				1		1

NAME	Disciplinary Status	In Conference Course of Study	Year Licensed to Preach	Year Ordained Deacon	Year Ordained Elder	Year Retired	Previously Approved S. S. Years	Annuity Claim for 1961-1962	Total Approved Supply Service Years
Wayne Everette Hoyle	F	I	1954				2	1	3
Lee Roy Hunt	P	II		1962					
Robin Wade Hurley	OT		1956				1		1
Haywood Braswell Hyatt	OT		1959				1	1	2
Jesse Ray Johnson	P	IS	1961						
Edgar Franklin Kale	F	E	1954	1956	1959		6¾	1	7¾
Gordon Eastman Keeler	F	II	1919	1960			22¾	1	23¾
Milford Loy Kennedy	OT		1958					1	1
William Howard Key	F	III	1932	1962			1	1	2
Carl Anderson Lain	F	E	1954	1960	1962		1½	1	2½
J. C. Lano	OT		1952				1		1
Edward Daves Lee	SP		1962						
Arthur Ruffus Livengood	P	III	1957	1962					
James Bruce Lloyd	S		1959						
Roy Hunter Lockridge, Jr.	F	E	1953	1958	1961		3¾	1	4¾
Foster Ree Loflin	F	E	1945	1954	1956		15¾	1	16¾
James Baxter Long, Jr.	S		1959						
Gaither Lee Lovett	F	E	1920	1926	1938		34¾	1	35¾
Edmund Ray Lynn	F	I	1955	1960	1962			1	1
James Holt Madison	OT		1957				¼		¼
Calvin Clay Manning	F	IS	1960						
Thomas McBee Mason	P	E	1953	1955	1958				
George Larry Maxwell	SP		1958						
Oscar Eugene Merritt	F	E	1946	1958	1960		6¾	1	7¾
Byrd Harrison Metcalf	P	IS	1961						
Bobby Wayne Moody	F	I	1956						
Dewey Michael Morrison	F	E	1953	1956	1959		7¾	1	8¾
Ebby Lee Murphy	P	II	1958						
James Lee McKinney	S		1958						
James Edgar McNeely, Jr.	OT		1955	1961			1		1
Joseph Crowell McMurry	S		1961						
Luther Bunyann McPherson	OT		1960	1962			1	1	2
Mrs. Mamie Dennis Newell	R	E	1930	1946	1948	1962	10¾	1	11¾
Philip Ellsworth Nordstrom	OT		1951	1962				1	1
Bruce Allen Norwood	F	E	1954	1959	1961		4	1	5
William Robert Ormond	F	E	1924	1957	1959		2	1	3
Finley Matney Orr	SP		1933					1	1
John Sidney Paschal	S	IS	1960				½		½
Levi Eugene Paschal	F	E	1947	1957	1959		9¾	1	10¾
Billy Thamar Payne	P	IS	1959						
Grover Newland Pilkenton	P	II							
Thomas Acheson Plyler, Jr.	P	IS	1935						
Robert Lee Poindexter, Jr.	F	II	1958	1962			2	1	3
Cletes Alfred Pope, Jr.	F	IS	1961					1	1
James Oakley Prichard	OT		1956	1959	1961		2	1	3
Jennings William Pricharrd	R	E	1951	1954	1957	1959	7½		7½
Thomas Foy Prichard	OT		1952	1955	1959		8¾	1	9¾
Woodrow Wilson Pryor	F	IS	1959	1962			1	1	2
James Dwight Pyatt	R		1915			1954	26½		26½
Ellard Odell Queen	F	II	1948	1962				1	1
Harry Queen	F	III	1957	1961				1	1
Harold Thomas Reeves	OT		1951	1956	1958			1	1
Paul Vance Ridenhour	F	E	1936	1960	1962			1	1
James Louis Roberts	P	IS	1959						
Carlos Alberto Rodriguez	F	IS	1957						
Furman Jerry Rogers	P	IS	1956						
Wallace Earl Ryals	F	IS	1959				1	1	2
Jesse Gray Scott	S		1956						
Maynard Elmer Seehorn	F	I	1960						
Robert Allen Setzer	R	E	1946	1955	1957	1961	13¾		13¾
Clarence Bryce Smith, Sr.	S		1961						
Mrs. Mabel Jenkins Snider	P	E	1951	1957	1959				
James Carl Sorrells	F	E	1948	1959	1961		2¾	1	3¾
Albert Thurston St. Clair, Jr.	F	IS	1961						
Billy Wayne Stamey	F	IS	1958					1	1
Frank Siler Starnes	P	E	1953	1957	1958				
Roy Glenn Steed, Jr.	OT		1958					1	1
Mrs. Lennie Jenkins Stough	F	IV		1962					
Silas Green Strader	F	E	1943	1955	1957		5½	1	6½
Thomas Edward Strickland	P	IS			1939				
William Ralph Surratt	F	II	1958	1962			1	1	2
Bryson Coonie Sweezy	F	E	1955	1960	1962		3	1	4
Luther Martin Taylor	F	III	1957	1961			2½	1	3½
Lonnie William Templeton	F	E	1949	1954	1956		11¾	1	12¾
Isaac Jones Terrell	R	E	1927	1954	1956	1958	14¾		14¾

NAME	Disciplinary Status	In Conference Course of Study	Year Licensed to Preach	Year Ordained Deacon	Year Ordained Elder	Year Retired	Previously Approved S. S. Years	Annuity Claim for 1960-1961	Total Approved Supply Service Years
Gerald Boyd Tomlinson	F	III	1932	1961				½	½
Frank Blair Turner	S		1960						
Artes Theodore Tuttle	F	E	1943	1956	1959		6¾	1	7¾
Philip Ray Vaughn	F	IS	1962						
William Howard Voncannon	P	IS		1961					
Charles Branson Walker	P	II	1958						
William Edward Walker	F	E	1957	1960	1962		3	1	4
Bennie Walters	F	III	1957	1961				1	1
Samuel Russell Ward	P	I	1927						
Dennis Alexander Weaver	P	II	1959	1962					
Summie Edward White	F	E	1955	1958	1960		4¾	1	5¾
William Rayvon White	F	E	1952	1960	1962		4	1	5
Powell Lahmon Wilkins, Jr.	S		1960						
James Roland Williams	P	II	1958	1962					
Theemon Garrett Williams	R		1919	1925		1954	32		32
Everette B. Wright	P	III	1954						
Zeno C. Wright	SP		1962						

NOTE: Abbreviations used in the above table follows: S, Student Approved Supply; P, Part Time Approved Supply; SP, Supply; F, Full Time Approved Supply; OT, Now on Trial; E, Elder; R, Retired. Roman Numerals signify year in conference course of study; IS, Introductory Studies.

The years of service which are approved as being full time are submitted to the secretary by the district superintendents and are taken from their reports.

5. Historical Data

(1) **New Churches Organized:**

Albemarle District: Bethesda; Monroe: Sutton Park
Asheville District: Barnardsville; Erwin Heights; West Buncombe
Marion District: Columbus, Chase Wesley

(2) **Churches Merged:**

None

(3) **Churches Closed:**

None

(4) **Churches Built or Rebuilt:**

Albemarle District: Parkway-Pine Grove: Pine Grove (church hut and classrooms); Bethany (education unit); Camp Ground: Union (education unit); Camp Ground: Wesley Chapel (hut); Indian Trail-Stallings: Grace (education unit); New Hope-Bethel: New Hope (education unit); Norwood Circuit: Cedar Grove (education unit); Prospect: Prospect (education unit); Marshville: Gilboa (remodeled).

Asheville District: Newdale: Windom; Black Mountain.

Charlotte District: Plaza; Mouzon (education unit); St. Paul (education unit); Huntersville (education unit); Spencer Memorial (sanctuary); Gillespie (education unit); Myers Park (education unit); St. Mark's (education unit); Mount Zion (education unit); Tuckaseegee Road (education unit remodeled).

Greensboro District: Guilford College; Gibsonville (sanctuary); Hickory Grove; Haw River: Mizpah (fellowship hall); Bethany-Glencoe: Glencoe (education unit); Groometown (education unit); Flat Rock: Gideon Grove (fellowship hall).

High Point District: Randleman Circuit: Level Cross (education unit); West Side: West Chapel (education unit); Jamestown (education unit); First, High Point (remodeled); Vickery-Burnett's Chapel: Vickery (remodeled).

Marion District: Alexander; St. Marks; Sunshine: Hopewell.

North Wilkesboro District: Deerfield; Linville Falls: Linville Falls; Mount Bethel.

Salisbury District: Bethany; Main Street, Salisbury (education unit); Richfield: Richfield (education unit).

Statesville District: Collier's: Collier's (education unit); Highland, Hickory; Whitnel: Baton; McKendree: Williamson's Chapel; South Fork: Plateau (education unit); Wesley Memorial, Statesville; Terrell: Rehobeth (education unit); Cool Springs: Providence (remodeled).

Thomasville District: North Davidson: Canaan (hut); North Davidson: Mt. Pleasant (education unit); Mocksville Circuit: Chestnut Grove (education unit); Oak Grove: Zion Chapel; Cid: Clarksbury (education unit remodeled); Reeds: Reeds (sanctuary remdeled).

Waynesville District: Pigeon Valley: Cruso.

Winston-Salem District: Ardmore (remodeled).

(5) **New Parsonages or Completely Remodeled Parsonages:**

Asheville District: Rosman; Etowah; East Flat Rock; Hendersonville (remodeled).

Charlotte District: Calvary; Grace; Homestead; Rock Springs; St. Luke (purchased); Plaza (purchased); Davidson (remodeled); Chadwick (remodeled); Dilworth (remodeled).

Gastonia District: Clover Hill.

Greensboro District: First, Reidsville; Hinshaw Memorial.

High Point District: District parsonage; Giles Chapel-Charlotte; Welch Memorial; Rankin Memorial; Oakview.

Marion District: Bethel.

North Wilkesboro District: North Wilkesboro; Wilkesboro; Sparta.

Salisbury District: Roberta; Rockwell-Liberty (purchased).

Statesville District: First, Granite Falls; Collier's; Chapel Hill; Monticello; Ebenezer.

Thomasville District: Oak Grove; District parsonage (remodeled); Mocksville Circuit (remodeled).

Winston-Salem District: Smithtown; Lewisville; Mount Tabor; Mount Pleasant; Virginia Circuit.

(6) **Churches Relocated:**

Asheville District: Balfour.

Charlotte District: First, Mount Holly.

Statesville District: McKendree: Williamson's Chapel.

(7) **Churches Dedicated:**

Albemarle District: Bethlehem (education unit); Peachland: Hopewell (education unit); Polkton: Poplar Hill (education unit); Parkway-Pine Grove: Parkway; Albemarle Circuit: Porter; Badin (education unit).

Asheville District: Oak Hill.

Charlotte District: Pineville (education unit); Belmont Park; Thrift (education unit).

Gastonia District: Park Street.

High Point District: Calvary, Asheboro; Jordan Memorial (education unit); Cedar-Central Falls: Cedar Falls (education unit).

Marion District: Connelly Springs: Connelly Springs.

North Wilkesboro District: Deerfield; Boonville-Mitchell's Chapel: Mitchell's Chapel; Watauga: Valle Crucis (education unit); Hiddenite: Hiddenite (education unit); Elk Park: Newland (education unit).

Salisbury District: Gold Hill-Bethlehem: Bethlehem (education unit); Providence: Providence (education unit).

Statesville District: Boulevard, Statesville (education unit); Terrell: Mount Pleasant (education unit); West Iredell: Bethlehem; May's Chapel-St. Paul's: May's Chapel.

Thomasville District: Elbaton: Fulton (education unit); New Mount Vernon-Shady Grove: Shady Grove; North Davidson: Mount Pleasant (education unit).

Waynesville District: Webster: Speedwell; Rockwood-Plains: Plains; Fines Creek: Pine Grove; Shady Grove: Shady Grove.

Winston-Salem District: Love's.

(8) **Parsonages Dedicated:**

Charlotte District: Rock Springs; Hill's Chapel.

Gastonia District: Laboratory-Landers.

High Point District: Fairfield.

Salisbury District: Woodleaf.

Thomasville District: Oak Grove; Farmington.

Waynesville District: Central, Clyde.

6. Memorial Service

ORDER OF SERVICE

BISHOP NOLAN B. HARMON, *Presiding*

ORGAN PRELUDE

HYMN NO. 162—"O For A Thousand Tongues to Sing" . . . . . *C. Wesley*

A LITANY OF COMMEMORATION:

Almighty and everlasting God, before whom stand the spirits of the living and the dead, Light of lights, Fountain of wisdom and goodness, who livest in all pure and humble and gracious souls; For all who have witnessed a good confession for thy glory and the welfare of the world, patriarchs, prophets, and apostles, the wise of every land and nation, all teachers and preachers of thy truth,

We praise thee, O God, and bless thy name.

For the martyrs of our holy faith, the faithful witnesses to Christ of whom the world was not worthy, and for all who have resisted falsehood and wrong unto suffering or death.

We praise thee, O God, and bless thy name.

For the dear friends and kindred ministering in the spiritual world, whose faces we see no more, but whose love is with us forever.

We praise thee, O God, and bless thy name.

For the teachers and ministers of the Gospel of Christ and those who walked by their side and the members of the household of faith who worship thee in heaven.

We praise thee, O God, and bless thy name.

For the grace which was given to all these, and for the trust and hopes in which they lived and died.

We praise thee, O God, and bless thy name.

And that we may hold them in continual remembrance, that the sanctity of their wisdom and goodness may rest upon our earthly days, and that we may prepare ourselves to follow them in their upward way,

We beseech thee to hear us, O God.

That we may ever think of them as with thee, and be sure that where they are, there we may be also,

We beseech thee to hear us, O God.

That we may have a hope beyond this world for all thy children, even for the wanderers who must be sought and brought home, that we may be comforted and sustained by the promise of a time when none shall be a stranger and an exile from thy kingdom and household,

We beseech thee to hear us, O God.

In the communion of the Holy Spirit, with the faithful and the saintly in heaven, with the redeemed in all ages, with our beloved who dwell in thy presence and peace, we, who still fight and suffer on earth, unite in ascribing

Thanksgiving, glory, honor, and power unto thee, O Lord our God. Amen.

THE PRAYER . . . . . Raymond A. Smith

SPECIAL MUSIC—"Abide With Me" . . . . . Conference Quartet

THE RECORD OF REMEMBRANCE . . . . . Charles D. White

THE MEMORIAL ADDRESS . . . . . Dr. L. B. Hayes

"Joint Enterprise and the Invincible Surmise"

HYMN NO. 156—"The Strife Is O'er" . . . . . *Palestrina*

THE BENEDICTION

ORGAN POSTLUDE

7. Memoirs

OLIN PETER ADER

January 16, 1870 - August 31, 1961

As we come together in Annual Conference, we sing the hymn hallowed by tradition, "Are We Yet Alive and See Each Other's Face?" Our hearts are saddened by the absence of those who have served so well and faithfully. Among these faces we miss is that of Olin Peter Ader. The story of his life reads like a novel, filled alternately with joy and sorrow, but always transfused with faith and integrity.

He was born in Davidson County, North Carolina, January 16, 1870, one of nine children of David C. and Mary Scott Ader. In 1891 he entered old Trinity College, near High Point, and moved with the college to Durham where he graduated in 1894 with the degree of Bachelor of Arts.

After graduation, he met Miss Beatrice Smith, the daughter of a country doctor living near Sparta. The two young people became engaged and set the wedding date. The bride-to-be became ill, and she wrote to postpone the wedding. The groom, not receiving the letter, arrived at the bride's home, bringing his own minister to perform the ceremony. Miss Smith being much improved, the decision was made to go on with the marriage. The bride, however, had a relapse and died within twenty-four hours of the marriage .

He taught school that fall at Kernersville Academy, near Winston-Salem. In 1897 he was admitted on trial into the Western North Carolina Annual Conference and was appointed to McKendree. In 1898 he entered Vanderbilt University where he received the degree of Bachelor of Divinity. He was admitted into full connection in 1901 and served as follows: 1900-01, Epworth and Seversville; 1901-03, Robbinsville; 1903-07, Watauga; 1908-10, High Point: South Main Street; 1910-14, Ramseur-Franklinville; 1914-16, Waynesville; 1916-19, Asheville: Haywood Street; 1919-21, Weaverville; 1921-25, Mount Holly; 1925-28, Kings Mountain; 1928-31, Winston-Salem: Ogburn Memorial; 1931-33, Franklin; 1933-36, Superannuate; 1936-39, Coleridge; 1939-41, Ansonville.

In 1899 he married Miss Ruth Blair, who was a tutor to the children of a wealthy family. To this union were born Edith, Ruth, Olin Blair, Mary Nightingale, Anne and Elsie. Mrs. Ader suffered from tuberculosis for a number of years and died in Asheville in 1916. Olin employed a housekeeper and heroically sought to keep the children together with him.

Early in 1917 the Home Missionary Society of the Methodist Episcopal Church sent Miss Alice Estella Fassett, a deaconess, to Asheville as superintendent of the Deaconess Training School for colored girls. Miss Fassett persuaded Dr. Charles Wesley Byrd, pastor of Central Church, to teach hymnology one hour a week and Brother Ader to teach a course in Bible. During this association Brother Ader and Miss Fassett became interested in each other and were married on July 31, 1918. To this union were born Paul Fassett, Mary Alice, and Faith Louise. Together they shared the joys and hardships of the itinerant ministry. The courageous manner in which they faced the sorrows and misfortunes of life was an inspiring example.

In 1941 at the age of seventy-two and after forty-one years of service, the Conference released him from active duty and granted him a well-deserved rest. Mr. and Mrs. Ader bought a home in Spartanburg to be near one of the sons then teaching at Wofford College. There they lived for seventeen years. Finally, at the age of eighty-eight, he and his wife, who survives, became members of The Methodist Home in Charlotte. They lived happily together in their own apartment surrounded by the love and care of the church which they had served so faithfully.

He died August 31, 1961, in his ninety-second year. Funeral services were held in the Hovis Chapel in Charlotte and at Mount Olivet Church, near Lexington.

C. Excelle Rozzelle, a long-time friend of the family, gave a short message; T. S. Hoffman, chaplain of The Methodist Home, Fred O. Dryman and J. T. Frazier, Jr., pastor of the Mount Olivet Church, assisted. Miss Carolyn Eargle sang, "O Love That Will Not Let Me Go."

The earthly house in which Brother Ader had lived so long was laid to rest in the church cemetery, but his spirit joined the company of the redeemed around the throne of God.

—EMBREE H. BLACKARD

ADOLPHUS ROBERT BELL

April 29, 1879 - December 7, 1961

After I was accepted on trial as a young minister in the Western North Carolina Conference, one of the men whose friendly attitude impressed me greatly was Brother A. R. Bell. This meant much to me then and has become one of the happy memories of my ministry.

When, in 1954, illness brought Brother Bell to the Emory University Hospital, our friendship was renewed and deepened. His courageous and friendly attitude so markedly impressed those who came to know him here that they happily responded to his gracious spirit. He was always pleasant and cheerful; this was a constant characteristic. At the time he came to Atlanta, he was accompanied by his wife and daughter, Miss Elizabeth Bell, whose care for him was characterized by deep love and concern.

The son of Adolphus Taylor Bell and Elizabeth Berkley Bell, he was born in Sunderland, England, on April 29, 1879. His father, also a minister, emigrated with his family from England to America when the son was twelve years of age. Later they settled in Mississippi but after some years moved to Murphy, North Carolina.

Prior to coming to the United States, Brother Bell attended school in England. Later, in this country, he became a student at Millsaps College, Jackson, Mississippi. After completing the necessary Conference courses by correspondence through Trinity College, he joined the Western North Carolina Conference in High Point in November, 1903.

On June 24, 1903, he married Miss Josephine Frances Cooper of Murphy. In June 1961 he and his beloved wife celebrated their fifty-eighth wedding anniversary. Mrs. Bell and three children survive: one daughter, Elizabeth Hortense of Carthage, and two sons, Adolphus Abram of Tallahassee, Florida, and George Robert of Washington, D. C. Also surviving are two grandchildren and one brother, the Rev. Ernest B. Bell of Robbins.

He retired in 1931. During his fruitful ministry he served for a time each of seventeen charges, namely: Lewisville, Webster, Stokesdale, Walnut Cove, Thomasville, Wilkesboro, Greensboro: Proximity, Randleman, McAdenville, Ansonville, Taylorsville, Charlotte: Hickory Grove, Pleasant Garden, Farmer, Concord: Westford, Farmington, Winston-Salem: Hiatt Memorial. For fifteen years he also served as manager of the Pastors' Book Exchange in the Western North Carolina Conference. During World War II, when there was a special need for ministers, he became pastor at Broadway and Moncure Circuit in the North Carolina Conference.

The last two years of his life were spent in Carthage where Elizabeth, his daughter, taught in the high school. As was to be anticipated, this faithful minister of the gospel became an asset to the community and to the church, for which gratitude has often been expressed by many individuals. He taught in the church school and preached as opportunities were presented.

Brother A. R. Bell was a man of many talents. He tuned pianos and other musical instruments. Always he took great interest in the music of the church. After moving to Carthage, he frequently entertained the choir. His passing was a distinct loss to many. His service for God in the church has left many people in his debt.

Funeral services were conducted Saturday afternoon, December 9, 1961, from the Carthage Methodist Church by the pastor, Robert Moore, assisted by B. E. Dotson and C. A. Kirby. Burial was in Cross Hill Cemetery.

—G. RAY JORDAN

LOY CHAFIN CORNWELL

September 16, 1884 - November 23, 1961

L. C. Cornwell was truly a man of superlatives, having excelled in several walks of life. Among his outstanding characteristics were the following: a great zeal for helping others, especially those in need; a great and disciplined mind which held great stores of knowledge which he used with ease; a vital and profound faith which enabled him to endure agonizing pain without complaint; a sympathetic and tender regard for all living creatures which approached that of St. Francis of Assisi; a fastidiousness for cleanliness which made him immaculate in his appearance; and a simple and humble dedication which made walking with God natural for him.

He was the son of the late C. C. Cornwell, Sr., and Elizabeth Summey Cornwell of Gaston County, and one recognizes in his name the names of two bishops of Methodism—Loy and Chafin.

He was married to the late Miss Bessie Stirewalt of Old Fort and to this union were born six chlidren: Charles L. of Rutherford College, Carlyle S. of Shelby, Julian J. of Washington, D. C., Mrs. Fred Marschalk and Mrs. J. Q. Wray of Charlotte, and Mrs. William S. Ellis, Jr., of Pittsburgh, Pa., all of whom survive. Also surviving are his step-mother, Mrs. Annie Hall Cornwell of Dallas, a sister, Mrs. W. S. Barfield of Gastonia, and thirteen grandchildren.

He was graduated from Rutherford College and attended Trinity College, Durham. Being a student who applied himself well and having a brilliant and scintillating intellect with a special capacity for memorizing, he became a connoisseur of choice selections. As a result, he amassed an amazing number of quotations which he could recite from memory. His real mark of genius in this regard, however, was not his ability to acquire for himself but in his desire to share this abundant store of knowledge with others. Thus, he became a teacher of the first magnitude and taught in a number of public schools in North Carolina.

This remarkable man was employed as a salesman, for a number of years, by the International Correspondence School of Scranton, Pa., and the Belmont Textile Institute. In this capacity he approached heads of business, even governors, with modest dignity and confidence. As a result, he often enjoyed top honors among his fellow workers.

In spite of success in the fields of teaching and salesmanship, and the rewards which accompany these worthy occupations, and despite the fact that he had passed middle age, Brother Cornwell began to realize that the heavenly Father had other plans for him. A definite call to preach had exerted itself at occasional intervals throughout his life, but it was not until most men are thinking in terms of retiring that he finally yielded his life to the ministry. Once the decision was made, however, he accepted the responsibility with the same zeal and abandonment which characterized his earlier endeavors. Recognizing that a call to preach also carried a call to prepare, he registered in the Duke Divinity School and worked off the Conference Course of Study.

He served the following charges with dignity, effectiveness, humility and dedication: Harper's 1945-49; Dudley Shoals 1959-53; Bakersville 1953-57; Harper's 1957-60.

Exaggeration would be difficult in speaking of L. C. Cornwell as a "good minister of Jesus Christ." To the vast store of knowledge already acquired, through studious effort and extended experience in teaching, add these facts: he recognized his call as a divine call; he was a firm believer in prayer, and he became an avid student of the Bible. A preacher of no mean ability resulted. Indeed, he ministered well to his congregation from the pulpit. However, he recognized that his responsibility to the charge he served did not end with merely preaching the Word. In visiting from "house to house," and this he did literally, he rejoiced with those who rejoiced and wept with those who wept; he prayed with the sick and dying; he comforted the brokenhearted and bereaved; he pleaded with sinners to turn from the error of their way, and he encouraged saints to persevere to the end. In short, he was "fervent in spirit serving the Lord" as he followed in the steps of Him "who went about doing good." A young person, who had been a member of one of his churches, expressed the feeling of the people he served

when he remarked, "I knew him only a short time, but I wish I could have known him all my life. I would be a better person."

The last year of his life was one of continuous and excruciating pain. He suffered so much that he learned how to handle it with the help of his Master. Day in and day out he walked with God without complaining. Then on November 23, 1961, Thanksgiving Day, somewhere on their journey God said, "L. C., we have come a long way together, we are very near my house, just come in and stay with me." Brother L. C. Cornwell was no more, for God took him.

—M. T. HINSHAW
R. J. STARLING

ARMINIUS GRAY DIXON

February 13, 1870 - January 12, 1962

The saintly and useful life of Arminius Gray Dixon spanned almost a century. He was a moving figure in Methodist union, an able preacher, administrator, and friend of all youth. Numerous testimonials have been written of his beautiful and devoted life, some of which were incorporated into a recently published booklet, **This Is Your Life.**

I. Dr. Dixon came up the hard way, being born in a log cabin in Rockingham County February 13, 1870, second son of John F. and Elizabeth Harrison Dixon. Any child born in the south immediately following the Civil War knew poverty; it was a general condition, for the war had completely devastated the homes, farms and economy of the south. He passed away January 12, 1962, at Towson, Maryland, where he was making his home with an only surviving daughter, Vista. Other immediate surviving relatives include a brother, Charles T., of Winston-Salem, and a sister, Cora Dixon McCollum, Reidsville. Funeral services were conducted January 15 at High Point by J. Clay Madison, Herbert D. Garmon and J. Elwood Carroll, with interment in the mausoleum at Guilford Memorial Park.

Dr. Dixon saw the light of day less than five years after the close of the Civil War. As a child, he had only three months' school each winter in a one-room, one-teacher school. He was determined not to allow these limitations to stop him; hence, at the age of twenty, he entered Oak Ridge Military Academy to be his own housekeeper, to earn a living by odd jobs, and to know the frustration of having to quit for two years to earn enough by public school teaching to continue his education. His ability as a public speaker was already manifest, for the won the orator's medal at Oak Ridge. He went on to win a similar medal at Western Maryland College as well as the debater's medal.

His success in college and Westminster Theological Seminary (now Wesley Seminary) was by dedication and determination. He again earned his way by odd jobs, summer preaching and by serving as student pastor. Practically unheard of in those days were generous scholarships, grants-in-aid, and working wives who supported their student husbands. He made his own way, even delaying to marry his college classmate until some three years after completing the seminary and in the ministry. His marriage to Mary Etta Watts of Baltimore lasted less than two years as she died of typhoid fever, the great killer of that era.

II. Entering the Methodist Protestant ministry in 1901 at Rocky Mount, for forty years he was a dedicated supporter of the total program of the church and the kingdom. Yes, he not only supported the program, but ofttimes initiated it and led in it, and to him, the church and the kingdom were synonymous.

Pastorates served by Dr. Dixon included Rocky Mount 1901, Henderson (twice) 1902, 1903, 1906, Orange Circuit 1905, High Point: First 1908-1917 and Liberty-Siler City 1927. Of the pastoral ministry he wrote, "There is no position in the church of our Christ that is more important than the pastorate," and yet his diverse talents qualified him for other jobs that consumed three-fifths of his years of service. From his successful ministry of nine years in High Point, he was called to be secretary of young people's work for the entire denomination (1917-1922). It was during this period, in 1919, that Adrian College awarded him the honorary doctor of divinity degree. At home, his peers elected him president of the North Carolina Annual Conference in 1922, and he served

the legal limit of five years in that position. It was during this period that High Point College was established and the stage set for Methodist union. He returned to the pastorate for a brief time until chosen superintendent of the High Point Children's Home, a position he ably filled for thirteen years, 1928-1941, until the Home was closed by merger with the Homes at Winston-Salem and Raleigh. He then retired.

His ability and usefulness are revealed in the diversity of the many areas of his service. At heart, he was a pastor, yet he was called upon to serve in multiple ways. He was chosen in 1905 as field representative to raise funds in a campaign which eventuated in the founding of High Point College; he served as secretary of young people's work for the entire church for five years, and as superintendent of the Children's Home was Daddy to 238 boys and girls. He was always interested in missions and his second wife, Margaret Minerva Kuhns, was a returned missionary. The support of missions reached its peak among the Methodist Protestants during the era of his presidency of the Conference. He was always a warmhearted evangelist, holding revivals in many of the churches across the state. His choice verses in this particular were: "Neither is there salvation in any other: for there is none other name under heaven given among men, whereby we must be saved" (Acts 4:12) and "For by grace are we saved through faith; and that not of yourselves; it is the gift of God (Eph. 2:8).

III. His greatness reflected itself in genuine friendship. He influenced many young men to enter the ministry. Through his wide acquaintances and knowledge of the church he was able to bring several distinguished ministers to North Carolina pulpits in our days of expansion and growth. The transferring of several ministers into the conference brought him some criticism by his aspiring peers, but most of them felt as one expressed, "He is the beloved president, who gets things done." His brethren appreciated his leadership and chose him a delegate to General Conference on five occasions.

He truly was a friend to young people and to young ministers. In faith, he gave the young ministers preaching appointments; some of them he took into his home until they could get into school or be placed in pastoral assignments, and he assisted more than sixty young people with their college expense. One of the young men so aided, later wrote," Many were the times he came to my aid with the last dollar of his meager salary that I might pay my college fees." His life was so completely dedicated to service to people that we are not surprised to know that his motto was the brief poem, "Others."

IV. His life radiated genuine discipleship. Many brief testimonials bear proof of this fact. An outstanding church woman wrote, "I look forward to Christmas because of the wonderful message which I receive from my good friend." "He gave of himself unselfishly," says a brother minister's daughter; "to me he was a great inspiration. Dr. Dixon was a welcome visitor in our home. We felt near to God when he prayed his beautiful and sincere prayers." During World War II one of the Home boys wrote back from the battlefield, "I had rather have a prayer from your lips than anything in the world." "You know that Daddy Dixon has a God," said a Girl Scout leader, "and shared Him with the world." A couple, both formerly children at the Home, wrote of Dr. and Mrs. Dixon, "They were truly the most wonderful parents a girl could possibly have. They were broad-minded, we had every advantage, good clothes, good food, a nice home and parents that loved us."

After he was elected president of the Annual Conference in 1922, one of the youth delegates wrote him, "I shall always remember you as I saw you last at the closing night of the Young People's Convention in Indianapolis, that kindly, noble countenance lifted above the crowd rather worn and pale, perhaps, from undue strain, but lighted by that gentle, friendly, patient, courteous smile, all a very saint-like picture never to be quite forgotten."

The centrality of his life was rounded in a text he delighted to use in his preaching: "Trust in the Lord with all thine heart; and lean not unto thine own understanding. In all thy ways acknowledge him, and he shall direct thy path." (Proverbs 3:5).

—J. ELWOOD CARROLL

ERNEST WYATT FOX

February 5, 1871 - July 12, 1961

Ernest Wyatt Fox died at Davis Hospital in Statesville July 12, 1961—almost halfway between his 90th birthday and what would have been his 91st. For three and a half weeks he had been in the hospital seriously ill, but until then, except for an earlier stay in the same hospital, he had continued to work among his flowers and vegetables, living as much as he could by himself in the house that had been home since he had retired more than a score of years earlier.

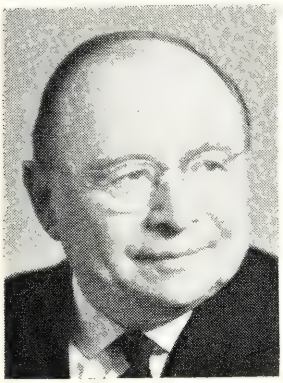

On February 5 he was able to celebrate his 90th birthday by preaching from the pulpit of Broad Street Methodist Church while the pastor sat in the congregation. For a text he used the same one with which he began his ministry two-thirds of a century earlier: "Enter the strait gate." Soon afterward he attended the birthday party given him by the E. W. Fox Sunday School Class at Race Street Methodist Church.

Then various minor illnesses set in and sent him to the hospital for the first time. While there he was presented with the Distinguished Citizenship Award by the Statesville Civitan Club, a typical estimate of the esteem Statesville citizens as a whole held for him. He was especially proud of the fact that he was earlier one of the persons listed in the Statesville Exchange Club's Book of Golden Deeds.

By Conference Sunday he was back at his home and made a special effort to get to the early morning service at Broad Street, suspecting that with the regular pastor away at conference, the guest minister would need the encouragmeent of his presence. It was his last time at church. The next Saturday, while downtown to prepare himself to help with Sunday morning's Communion Service, he was taken ill and sent to the hospital from which he did not return.

Those last months were typical of his life in Statesville during the twenty-one years that he lived there after he retired. It is safe to say that no one in the city was more loved, no one more appreciative of the love that was given him, and no one more skilled in the art of showing his appreciation. Known to most of his acquaintances as "Bre'r Fox," he wrote into that term a far different meaning from that depicted by Uncle Remus in the crafty character of his stories.

He was connected with The Methodist Church practically all his life. Born in southeast Chatham County, February 5, 1871, son of the late Daniel Gray Fox and Nancy Vestal Fox, he joined at a very early age, in 1880, the church of his father and grandfather, Rehobeth Methodist Church, across the county line in southeast Randolph County. When he moved with his family to Siler City at the age of fifteen, he became connected with the church there, and it was the quarterly conference there that licensed him to preach March 17, 1894.

He was educated at Thompson Military School at Siler City and at Trinity College, spending his first two years there while it was still in Randolph County and finishing at Durham as a member of the class of 1895, his education delayed a year by a severe case of typhoid fever.

He chose to enter the Western North Carolina Conference, then only five years old, and in the fall of 1895 was admitted on trial at Reidsville. Because of the greater need for ministers in the North Carolina Conference, he was immediately transferred to that Conference and served eight years before coming back to the Western North Carolina Conference. His pastorates there were at Milton, Hillsboro, and Garysburg. He was ordained Deacon in 1897 at Raleigh by Bishop Robert K. Hargrove and Elder at Wilmington in 1899 by Bishop Eugene R. Hendrix.

While at Milton he was married to a former schoolmate at Siler City, Jennie Elizabeth Coble, native of the Snow Camp community in Alamance County, who had moved to Siler City about the same time he did, coming with her parents who moved there with the military school. They were married September 8, 1897. She died in Statesville April 17, 1959. In the two years that he lived after that, it is questionable if he ever adjusted himself to the idea of carrying on without her at his side, so much had she become a part of his life and his ministry.

They had two children, both born at Hillsboro, Dr. R. E. Fox, head of the public health department at Albemarle, and Mrs. S. A. Rhyne, wife of a Statesville physician and prominent in both women's and children's work in The Methodist Church. These two survive him, as do two granddaughters, Mrs. Gordon Scott, Jr., of Statesville and Miss Nancy Jo Fox of Albemarle.

After he returned to his chosen conference in 1903, he was pastor at Stanley-Dallas, Newton (twice), East Greensboro, Mocksville, Weaverville, West Asheville, Statesville: Race Street, Elkin and King's Mountain, from where he retired in 1939. He was probably better known as presiding elder of the Marion and Mount Airy Districts, each of which he served for four years, and as a teacher of Bible at Weaver College during his pastorate at Weaverville. In both capacities his strength lay in his counseling of young ministers in moments of indecision, and it may be there that he made his greatest contribution.

Retirement and settling in Statesville by no means put an end to his ministry. He was always ready to preach or to teach a Sunday school class whenever called upon, during his first years almost every Sunday. Once he filled out a year at Troutman when the pastor left to enter the chaplaincy, and at least twice he preached as interim pastor at Presbyterian churches in Iredell County, but in Statesville it was the man who was loved. The editor of a local paper summed up well the estimate of the townsmen: "To us, Rev. E. W. Fox represented 90 years of goodness, the last two tinged with sadness."

Funeral services were held at Broad Street Methodist Church on July 14, 1961, with Walter Lee Lanier and J. Elwood Carroll in charge. He was buried in Oakwood Cemetery at Statesville.

—HOMER M. KEEVER

BROOKS JEROME

September 4, 1895 - January 23, 1962

The Reverend Brooks Jerome, son of the late Dr. J. R. Jerome and Elizabeth Shinn Jerome, was born in Georgeville, Cabarrus County, September 4, 1895. For sixty-six years he walked and lived in our midst. On January 23, 1962, having broken the bonds that bound it to the clay, his gentle spirit went to God.

At the age of ten, he moved with his family to Wingate and soon after united with the Wingate Methodist Church. Under the influence of a godly father, who was a healer of bodies, young Brooks was led to be a mender of souls.

He attended Wingate High School and was graduated with the class of 1915. Having a desire to further his education, he entered Western Carolina Teachers College at Cullowhee and completed one and a half years of study before being called into the service of his country in World War I. He was inducted into the army March 17, 1918, and served for two years, eighteen months of which was spent overseas.

On October 25, 1922, he was married to Miss Zelma Love. For several years he taught in the Stanly County Schools, serving as principal at Endy and Ridgecrest Schools. Having spent eight years in the field of education, he was deeply interested in the development and cultivation of the minds of men as well as their physical bodies. He served as an athletic coach for a period of time while also teaching.

In 1929, after having felt the divine call to the gospel ministry, he joined the Western North Carolina Conference of The Methodist Church. He then continued his education at the University of North Carolina and graduated from Catawba College with an A.B. degree in 1930. He was received into full connection and was ordained Deacon in 1931 and Elder in 1933. His first charge, which he served for five years, was at Landis and consisted of five churches.

Due to ill health, he retired from the active pastorate in 1935, but this did not mean that he retired from active ministry, for it was during the ensuing years that some of his most effective endeavors and accomplishments were realized. He served the New London charge four years, during which time the Bethel Church was rebuilt and dedicated. Later, under his direction the Parkway Church was organized in Albemarle. While he was serving as pastor of the Parkway-Oakboro charge, the present church in Oakboro was completed and dedicated. He served the pastorate of these two churches

for five years, as well as additional unexpired terms on the Midland and Stanfield charges.

At the time of his death, he was serving as a member of the Stanly County Board of Education. Manifesting an abiding interest in the youth of his community, he sought for the best educational opportunities possible.

Brooks Jerome was a devoted husband, a consecrated Christian gentleman, a dedicated minister of the gospel of Jesus Christ. It can be said of him that "he lived in a house by the side of the road and was a friend to man." Through his service to man he was like the Good Samaritan of old and never passed by on the other side. He never sought pomp or display, but he fastened his eyes upon things which are eternal. Astronomers' lectures may be forgotten; books may be laid on the shelves; but the influence and contributions of a good life will live on. He taught that others might teach; he preached that others might proclaim. His enduring monument is erected in the lives of those who sat at his feet. Now the lights are out in the temple of clay, but his light will shine on more and more unto the perfect day. "To live in the hearts of those we leave behind is not to die."

His funeral services were conducted by John Rufty on Tuesday afternoon, January 25, 1962, in Love's Chapel Methodist Church of Stanfield. Assisting was W. Jackson Huneycutt, superintendent of the Albemarle District. Entombment followed in Sharon Memorial Mausoleum in Charlotte. Committal services were conducted by Walter Miller, pastor of Central Church, Asheville.

Surviving are his wife, Mrs. Zelma Love Jerome of the home; six sisters, Mrs. J. F. Braswell, Wingate; Mrs. H. B. Trull, Columbia, S. C.; Mrs. Pincus Riff, Albemarle; Mrs. Judson DeRamus, Winston-Salem; Mrs. L. W. Bass, Raleigh; and Miss Mary Douglas Jerome, Charlotte; and one brother, Robert L. Jerome, Atlanta.

"Thy day is come, not gone
Thy sun is risen, not set
Thy life is now beyond
The reach of death or change.
Not ended, but begun
O noble soul, O gentle heart
Hail and farewell."

—N. CARSON WILLIAMS, JR.

JOHN CALVIN KEEVER

May 12, 1870 - December 20, 1961

Five years after the close of the Civil War John Calvin Keever was born in the western edge of Alexander County on May 12, 1870. His parents, James Elvin Keever and Nancy Patterson Keever, moved to Iredell County before he reached school age. There he grew up, the son of a tenant farmer.

At the age of fifteen he was converted and joined Snow Creek Methodist Church in northern Iredell County. He was received into the church in the first class after the new building was completed in 1885 under the ministry of J. C. Rowe.

He was educated in the rural schools of Iredell County and at Hiddenite High School and Taylorsville Collegiate Institute, both in his native county of Alexander. Several bouts with typhoid fever in his late teens and early twenties delayed his education so much that he was unable to fulfill his dream of going to Trinity College. While continuing his education he taught several terms in the public schools of Alexander and Iredell Counties.

When he joined the Western North Carolina Conference, he fulfilled somewhat an ambition of his father who had wanted to become a Methodist minister and at times was a licensed exhorter; one of the neighborhood Sunday schools he founded grew into Rose Chapel Church, north of Statesville. Under such strong Christian influences it was natural for him to respond to the call to the Christian ministry.

He was licensed to preach and recommended for admission to the Annual Conference July 29, 1899 at Hickory, by the Statesville District Conference. On November 27 he joined the itinerant ranks of the Western North Carolina Conference at Concord,

Bishop Joseph S. Key, presiding. He was ordained Deacon November 26, 1901 by Bishop Robert K. Haygood and Elder by Bishop A. Coke Smith November 15, 1903, passing the Conference Course of Study in regular order.

When he entered the Conference his ambition was to be a good country pastor like G. W. Ivey who was his pastor in his late teens. He mentioned "Uncle Ivey" often throughout his life. His appointments for thirty-two years were principally to rural charges: Glennville near Franklin, Crabtree and Fines Creek, North Salisbury and Tabor, Albemarle Circuit, Rural Hall Circuit, Iredell Circuit, Sparta Circuit, Cliffside-Avondale, Stanly Circuit, Harmony near Concord, Lewisville Circuit and Linwood Circuit. He loved country people and they loved him.

That he was a good preacher, diligent about his Lord's work, is shown by the fact that he reported an annual average of thirty additions by profession of faith. Thirty-three were received his last year at Linwood. During his four years at Troutman he led the Conference in the number of infant baptisms, 196 in the first three years. These baptisms brought many families into a closer relation to Christ and the church. He took the disciplinary injunction to "instruct the children" as a sacred responsibility.

Brother Keever lived in the changing times of two centuries. For about half of his ministry he, with the circuit rider's saddle bags, rode horseback and in a buggy. In 1916 he got his first automobile.

After his retirement in 1931 he continued to preach when called on and to teach in the Stony Point Sunday school. There he is best remembered for the same personal touch that marked his active ministry.

On May 25, 1904 he was married by Rev. W. Y. Scales to Miss Anna Blanche Monroe of Salisbury, sister of Dr. P. E. Monroe, prominent Lutheran minister and long-time president of Lenoir Rhyne College. She sustained him in his ministry and was a faithful and wise helpmate. Their last two years together at the Methodist Home in Charlotte were marked by her gracious ministries to him and his ever grateful notice of the many acts of loving kindness.

Mrs. Keever and four children survive: Homer M., teacher and historian of Statesville; John T., of the Chatham Manufacturing Company, Elkin; Mrs. Anna Keever Shepherd, a teacher of Maiden, and Dr. Catherine Keever, Professor of Botany, Millersville State College, Millersville, Pennsylvania. There are seven grandchildren.

He died December 20, 1961. Funeral services were held on the afternoon of December 22 in the Stony Point Methodist Church by Herman F. Duncan, superintendent of the North Wilkesboro District; Kenneth Horne, T. S. Hoffman and Garland R. Stafford. Burial was in the church cemetery.

—GARLAND R. STAFFORD

RICHARD LORENZO OWNBEY

December 11, 1872 - September 1, 1961

On September 1, 1961 in Charlotte's Presbyterian Hospital the earthly pilgrimage of Dr. Richard L. Ownbey ended and his residence began in the Father's home. Funeral services were conducted by Wilson O. Weldon on September 3, 1961, in the Myers Park Methodist Church, Charlotte.

Richard Lorenzo Ownbey was born near Asheville in Buncombe County December 11, 1872, the eldest son of William Newton and Althea Creasman Ownbey. He was educated in the public schools and at Weaverville College, which he attended 1889-1892. He was licensed to preach January 18, 1892 and was admitted on trial to the Western North Carolina Conference in November 1893 in Tryon Street Methodist Church, Charlotte. He was ordained deacon November 30, 1895 and three years later was ordained elder, having been received into full connection in 1895. Following his admission on trial he served Shelby Circuit, Mountain Island, Murphy, Wilkesboro and Randolph Circuit.

On June 27, 1905, he was united in marriage to Pauline Egbert, daughter of George Thomas and Julia Sydnor Egbert in Richmond, Virginia. During their happy years together his bride proved to be in every way a true and dedicated helpmeet in the itinerant Methodist ministry. To them were born a son, Egbert

Sydnor Ownbey, who since 1930 has been a professor of English in Birmingham-Southern College, Birmingham, Alabama, and a daughter, Winn Ownbey, married to Dr. Gordon Thomas Chappell, professor of history in Huntingdon College, Montgomery, Alabama, where Mrs. Chappell also teaches English part time. Other survivors include a sister, Miss Viola Ownbey, and a brother, Burt L. Ownbey.

In 1908 the Ownbeys were transferred to the Oklahoma Conference by Bishop James Atkins, who took more than twenty men to Oklahoma from the various conferences of southern Methodism. He served churches in Stillwater, Norman, and terms of three years each as presiding elder on the Chickasha and Mangum Districts. He was then transferred to the Tennessee Conference where he served First Church, Columbia, three years; Belmont Church for four years, where he superintended the erection of a large new sanctuary for a congregation which has since become the largest Methodist church in Tennessee. In 1929 he was transferred to the Memphis Conference and stationed at Trinity Church, Memphis, where he served for four years, transferring to the Western North Carolina Conference in November 1933, where he served in the most productive pastorate of his sixty years as a preacher. After serving eight years at Myers Park Church, Charlotte, he was appointed in 1941 to Main Street, Reidsville. He reached retiring age in 1945 and returned to Charlotte where friends in the Myers Park Church provided him and his family with a home in which they lived until January 1956 at which time they were admitted to the Methodist Home, Charlotte.

During the first six years after retiring Dr. Ownbey was very active, filling many preaching and speaking engagements, teaching in Christian Workers' Schools and writing for a number of periodicals, chiefly for the church school publications of Methodism. He was the author of three volumes used as texts in the training schools of Methodism and other denominations: *The Christian's Religion: Its Meaning and Mission, Evangelism in Christian Education and A Christian and His Money.*

He was profoundly interested in practical Christianity and its social implications and while in Charlotte was especially devoted to civic affairs. He was chairman of the Community Chest campaign in 1937 and before that served as president of the social agencies supported by the Community Chest. For many years he was an honorary member of the Charlotte Rotary Club and was president of the Reidsville Rotary Club.

Among the happiest years of his life were those spent as minister emeritus of the Myers Park Church, a relation which began soon after his retirement. A church school class there bears his name, and a spacious and useful room in the Church School building is called "Ownbey Hall."

I came to know him when I was still a young preacher. I sat at his feet in training schools. I valued him as a wise friend and able confidante. He was a faithful minister, a convincing preacher of the Word, fearless and daring as he proclaimed the sureties of the gospel in areas and on issues where others feared to be vocal.

To have him in the worship services when health permitted was to have a patriarch of Israel, an elder statesman, a gentle and gracious encourager, never negatively critical, but ever loving. His was the preacher's mind to the end, saying only a few days before the end, "Send me a copy of that next sermon, for I love to read them even if I can't hear them."

It's no wonder that a neighbor, whose life he had so bountifully inspired, commented: "If anybody has gone to heaven, Dr. Ownbey is there." God's noble and stalwart soldier, we bid you Godspeed, and pray that the Father shall keep you in His habitation forever and forever.

—WILSON O. WELDON

HAROLD ANDREW PRUYN

July 5, 1901 - July 13, 1961

It was by the seashore that Jesus called His first disciples and commissioned them to follow Him and become fishers of men, and so it was on July 13, 1961, that the same Master called another of His disciples. "Hap" Pruyn, who was a fisher of men, and asked him to lay down his fishing rod and follow Him. How providential that at a time given for recreation of body and spirit one should be fully re-created and how wonderful that preparation had been made for this event.

"Hap" was a very humble man, never bragged on himself nor asked any favors. He accepted his fields of service as calls from God and served obediently and faithfully. He was affectionately known as "Hap" by those who knew him well. How appropriate this name when considered in the light of the Beatitudes where Christ described the happy man, for he had that joyous relationship with God and his fellowman. God does mark His own, and His spirit shines through in countenance and life.

Harold Andrew Pruyn was born July 5, 1901, in Sidney, New York, the son of Wayne Merton Pruyn and Mabel Strait Pruyn. He graduated from Sidney High School in 1919 and joined the Navy. He was discharged in 1921 and married Nora Leola Cuyle. To this union came four children: Jack Wayne of Binghamton, New York; Mary Elaine (Mrs. Sidney Curtin) of Atlanta; William Dennis who died in infancy; and Judith (Mrs. Larry Qvistgaard) of Mill Valley, California.

He taught school for several years after discharge from the Navy and then answered the call to the ministry. He was licensed to preach February 12, 1925, in Hollisdayburg, Pa. He completed his two-year course of study at Williamsport-Dickinson Seminary (now Lycoming College), Williamsport, Pa., in 1928. The next year he was admitted on trial into the Central Pennsylvania Conference and was received into full connection in 1931. He was ordained Elder April 23, 1933 by Bishop Edwin Holt Hughes. Continuing his education he received his Master of Science degree from Pennsylvania State College in 1940. During these years he held the following appointments in the Central Pennsylvania Conference: Riddlesburg, Penn's Valley, Morrisdale-Munson, Altoona: Fairview. He led the Morrisdale congregation in a building program.

Feeling that every citizen should answer the call of duty for his country, he enlisted and served as an army chaplain in the 110th Infantry from February 17, 1941 to December 2, 1943, attaining the rank of captain. After being discharged from the army, he continued his service with the American USO. On loan from the American USO, he served overseas with the British USO from 1945 to 1947 in London, Cairo, Jerusalem, Aequr, Damascus and Kyrenia. When he returned to the States in 1947, he served as secretary of the USO at Portsmouth, Va., and later at Rantoul, Illinois.

"Hap" decided to continue his education in preparation for return to the pastorate and entered Duke Divinity School in 1950. During this course of study he met Willie Ruth Currin, then a teacher at Meredith College, Raleigh, and on December 22, 1951, they were married. He completed his work for the B.D. degree in 1952 and was appointed to the Tryon Methodist Church in the Western North Carolina Conference. During his six-year pastorate a new church was built. In 1958 he was appointed to Marvin in Winston-Salem. Here he led his congregation in a building program. This resulted in a beautiful new sanctuary completed just two months prior to his death.

While on vacation at Ocean Isle Beach, Shallotte, July 13, 1961, death came suddenly as the result of a heart attack. Just as he was preparing to get into a boat to go fishing, the attack came and he died without saying a word. The funeral service was conducted by Frank Jordan, the district superintendent of the Winston-Salem District, in the Marvin Methodist Church, July 15, 1961. The beautiful stained glass cross window over the altar, given so recently by "Hap" and his wife "in honor of our Christ and Marvin Methodists," was a silent expression of his love and devotion to God and the church. Interment took place in Montlawn Memorial Park, Raleigh.

How do you summarize and evaluate such a varied, eventful, useful life? Let's observe some of the qualities of the life of this servant of God. He was a devout Christian. While overseas his heart was stirred as he visited the sacred shrines of John Wesley in

England, walked the streets of Jerusalem, sat beside the Sea of Galilee, viewed snow-capped Mount Hermon, prayed in the Garden of Gethsemane and climbed the hill of Calvary. These sacred spots thrilled his soul and lifted him closer to the Master whom he loved so dearly and served so diligently.

Truly he loved life and had learned to live it to the fullest. In addition to his central interest in the life of the church, he found time to participate in civic activities. He was a Mason, a Shriner and a Kiwanian, serving as president of the Tryon Kiwanis Club in 1956.

He admired the beauty of God's creation, spending much time watching birds and squirrels, observing a beautiful sunrise, riding through the countryside to view the fresh green of spring or the colorful panorama of fall. He enjoyed a variety of sports, playing on teams while in school, and becoming an enthusiastic spectator in later years. He was never more pleased than when Duke won a game. He was a great swimmer, whether in the Susquehanna River, the Mediterranean Sea, the Atlantic Ocean, or some small lake near his home.

He was always a student, with a continuing desire to learn. Although he started his college work late, he earned three degrees, finishing his B.D. degree at the age of fifty-one. He was an avid reader, accumulating an excellent library and keeping an account in the diary he kept for twenty-one years of the books read each month. One who reads this diary realizes his closeness to the Master. Each page is written as if it were a recounting of the day's events, as he said, "Goodnight" to his close Companion, his Redeemer: "This has truly been a day of richness among our folk spiritually, and I'm thankful, Lord."

One also realizes his love for the church. On October 28, 1960, he wrote concerning the new Marvin Church: "O Father, grant that this House of Thine will be not only a place of beauty but also a power station in redemptive influence. May those who minister and those who receive ministration in Thy name know the reality of Thy presence. Grant that this may be so, O Thou of Galilee!"

"Hap's" life story as found in his diary is fascinating. There is never any monotony or complaint. To read it is to enjoy the greatness of God, the beauty of God's world, the love of a Savior who is always near, the privilege of preaching, and humility in service.

Most characteristic of him was his love of people and their love for him. He readily made friends with the children in his church and neighborhood, in the homes where he visited and along the streets as he took his daily walks. He enjoyed visiting people, especially the sick and shut-ins. During the last years of his ministry, he won three octogenarians to Christ through home visitation. He was very young at sixty, always alert to new ideas, new places, and new people. He had a very congenial comradeship with young ministers.

It was my good fortune to meet him in seminary and later to continue our close association while serving neighboring churches in Winston-Salem. In him I found a friend whose devotion to the Christian faith was both a challenge and an inspiration. His life exemplified a rare blend of many fine qualities: maturity and youthfulness, conviction and tolerance, firmness and understanding, determination and kindness. He had studied and learned to "rightly handle the word of truth." "Hap" looked and lived like a man at peace with God and his neighbor. This sense of security and being at home in God's world reflects an affirmation through his life, "For I know whom I believe, and am persuaded that He is able to keep that which I have committed unto Him against that day."

At the May 1961 Forsyth Methodist Ministers' meeting, "Hap" led the devotional period. A verse near the close of Philippians was his theme, "Salute every saint in Christ Jesus." Characteristic of his love and understanding of people, he shared with us some of the people across his ministry, whom he saluted in a spirit of thanksgiving for their faithful witness to their Master, through their various fields of service. Looking beneath the surface, he could see the greatness of the unsung but faithful followers of the Master. It is in this same spirit of thanksgiving that we salute "Hap," another of His faithful disciples.

—RUSSELL L. YOUNG, JR.

8. In Memoriam

Deceased Minister	*Memoir Prepared by*
O. P. ADER	*E. H. Blackard*
A. R. BELL	*G. Ray Jordan*
L. C. CORNWELL	*M. T. Hinshaw, R. J. Starling*
A. G. DIXON	*J. Elwood Carroll*
E. W. FOX	*Homer Keever*
BROOKS JEROME	*N. C. Williams, Jr.*
J. C. KEEVER	*Garland R. Stafford*
R. L. OWNBEY	*Wilson O. Weldon*
H. A. PRUYN	*R. L. Young, Jr.*

---

9. Deaconess

MISS EMILY GUIGOU, January 29, 1962

---

10. Helpmates in the Parsonage

MRS. H. C. CLINARD, June 16, 1961

MRS. G. W. DALTON, December 11, 1961

MRS. W. L. DAWSON, September 4, 1961

MRS. T. J. HOUCK, March 12, 1962

MRS. W. A. JENKINS, May 5, 1962

MRS. G. F. MILLOWAY, August 27, 1961

MRS. J. L. REYNOLDS, October 19, 1961

MRS. ALBERT SHERRILL, July 31, 1961

11. Roll of Deceased Ministers

"Blessed are the dead which die in the Lord from henceforth; yea, saith the spirit, that they may rest from their labors; and their works do follow them"—REV. 14:13.

Note: The complete rolls of the constituent Conferences before Unification are to be found on pages 114, 153 and 252 of the Journal of the Western North Carolina Annual Conference, 1939.

Number	NAME	BIRTH (County and Date)	ADMITTED INTO TRAVELING MINISTRY	DIED (Place and Date)
1	A. S. Raper	Davidson, 1868	Asheville, 1897	Welcome, Nov. 2, 1939
2	J. T. Ratledge	Davie, 1868	Gastonia, 1901	Madison, Nov. 9, 1939
3	J. H. West	Gilmer, Ga., Mar. 7, 1861	Morristown, Tenn., 1889	Brevard, Dec. 11, 1939
4	T. J. Rogers	Union, 1861	Greensboro, 1889	High Point, Jan. 6, 1940
5	W. A. Newell	Cabarrus, 1874	High Point, 1903	Morganton, Feb. 26, 1940
6	A. H. Whisner	West Virginia, 1870	Concord, 1899	Lakeland, Fla., April 18, 1940
7	J. M. Downum	Cabarrus, 1856	Charlotte, 1885	Lenoir, June 8, 1940
8	W. A. Patton	Westmoreland, Va., 1856	Marion, 1898	Lansing, Nov. 11, 1940
9	T. F. Marr	Macon, 1863	Knoxville, Tenn., 1886	Brevard, Dec. 8, 1940
10	N. M. Modlin	Guilford, 1863	Monroe, 1902	Lincolnton, Dec. 26, 1940
11	J. H. Brendall	Macon, 1863	Chattanooga, Tenn., 1883	Elkin, Feb. 20, 1941
12	J. L. Reynolds	Buncombe, 1879	High Point, 1921	Asheville, Feb. 20, 1941
13	G. G. Adams	Iredell, 1893	High Point, 1921	Elkin, June 1, 1941
14	F. F. Frisbie	Buncombe, 1886	Puget Sound, Wash., 1915	Huntersville, June 19, 1941
15	J. C. Umberger	Giles, Va., 1874	Gastonia, 1916	Mooresville, June 20, 1941
16	J. R. Anderson	Henry, Ga., 1873	Ga. M.P. Conf., 1899	Randleman, July 7, 1941
17	T. F. McCulloch	Guilford, 1850	N. C. M. P. Conf., 1876	Greensboro, Aug. 20, 1941
18	Parker Holmes	Columbus, 1857	Greensboro, 1889	Forest City, Sept. 7, 1941
19	W. C. Dutton	Smith, Va., 1900	Asheville, 1931	Cedar Sp'gs, Va., 9/26/1941
20	J. L. Teague	Haywood, March 1, 1860	Holston, 1884	Franklin, Jan. 17, 1942
21	J. E. Abernethy	Burke, Oct. 3, 1869	W. N. C., 1893	Elkin, March 15, 1942
22	E. N. Crowder	Cleveland, Nov. 13, 1865	W. N. C., 1895	Rutherfordton, April 5, 1942
23	A. L. Rayle	Guilford, Sept. 17, 1906	W. N. C., 1934	Stanley, April 9, 1942
24	D. A. Bailey	Moore, Feb. 17, 1888	B. R. A., 1923	Liberty, May 20, 1942
25	J. M. Wall	Surry, July 13, 1870	B. R. A., 1911	Walkertown, May 21, 1942
26	D. V. Howell	Haywood, March 20, 1890	W. N. C., 1915	Charlotte, May 29, 1942
27	E. K. Whidden	Polk, Fla., Feb. 5, 1868	Fla., 1918	Dellwood, July 17, 1942
28	G. A. Stamper	Iredell, Dec. 2, 1871	W. N. C., 1907	Winston-Salem, Aug. 4, 1942
29	R. L. Melton	Rutherford, Jan. 19, 1872	W. N. C., 1906	Granite Quarry, Sept. 6, 1942
30	J. W. Long	Yadkin, July 31, 1875	W. N. C., 1902	Greensboro, Sept. 18, 1942
31	M. F. Moores	Richmond, Ky., Nov. 7, 1871	Ky., 1892	Asheville, Oct. 13, 1942
32	J. T. Stover	Mont'ry, Va., July 10, 1852	Holston, 1875	Rutherford College, 11/17/1942
33	G. C. Brinkman	B'more, Md., Oct. 11, 1866	W. N. C., 1908	Brevard, Dec. 3, 1942
34	G. T. Bond	Wise, Va., Mar. 14, 1885	Holston, 1908	Charlotte, Dec. 24, 1942
35	Z. Paris	Pamlico, July 28, 1860	N. C., 1886	Atlanta, Ga., Dec. 24, 1942
36	C. P. Goode	Cleveland, Nov. 18, 1867	W. N. C., 1899	Summerfield, Mar. 23, 1943
37	A. L. Aycock	Cabarrus, Oct. 1, 1876	W. N. C., 1903	N. Wilkesboro, May 4, 1943
38	T. B. Johnson	Randolph, Aug. 14, 1864	W. N. C., 1892	Winston-Salem, June 2, 1943
39	J. E. Thompson	Alamance, Nov. 18, 1853	N. C., 1879	Shelby, Sept. 22, 1943
40	W. G. Warren	Buncombe, July 3, 1868	B. R. A., 1919	Canton, Oct. 3, 1943
41	W. S. Cherry	York Co., S. C., May 6, 1862	W. N. C., 1890	Newton, Dec. 9, 1943
42	W. F. Sandford	Richmond, Nov. 23, 1861	Ala., 1887	Asheville, Dec. 16, 1943
43	M. T. Smathers	Haywood, July 29, 1880	W. N. C., 1911	Richfield, Feb. 1, 1944
44	W. M. Pike	Alamance, Mar. 2, 1861	N. C. M. P., 1883	Liberty, Jan. 13, 1944
45	W. M. Smith	Chatham, July 23, 1886	W. N. C., 1912	Elkin, April 7, 1944
46	R. C. Kirk	Stanly, Oct. 21, 1880	W. N. C., 1911	Albemarle, Aug. 27, 1944
47	D. J. White	Iredell, Aug. 13, 1862	B. R. A., 1906	Ronda, Aug. 27, 1944
48	D. A. Lewis	Gilbert, S. C., July 11, 1870	W. N. C., 1920	Old Fort, Oct. 10, 1944
49	J. H. Barnhardt	Cabarrus, Feb. 22, 1873	W. N. C., 1899	Shelby, Jan. 21, 1945
50	J. B. Trogdon	Randolph, July 3, 1873	N. C. M. P., 1911	High Point, Feb. 24, 1945
51	C. L. McCain	Abbeville, S. C., 1/20/1870	U. S. C., 1903	Greer, S. C., March 16, 1945
52	W. A. Barber	Rockingham, Dec. 31, 1892	W. N. C. 1921	Greensboro, June 2, 1945
53	R. F. Huneycutt	Stanly, July 4, 1875	W. N. C., 1910	Gold Hill, June 8, 1945
54	J. N. Randall	Rutherford, Mar. 23, 1896	W. N. C., 1922	Charlotte, Sept. 21, 1945
55	C. C. Weaver	Ashe, June 21, 1875	W. N. C., 1901	Elkin, March 19, 1946
56	J. S. Williams	Rockingham, Sept. 12, 1865	N. C. M. P., 1893	Asheville, April 6, 1946
57	C. A. Morrison	Iredell, May 5, 1887	W. N. C., 1926	Newton, May 9, 1946
58	W. D. Reed	Stanly, Mar. 19, 1867	N. C. M. P., 1904	Greensboro, May 27, 1946
59	D. F. Carver	Madison, Mar. 30, 1860	Holston, 1889	Charlotte, June 26, 1946
60	L. S. Furr	Stanly, Dec. 8, 1910	W. N. C., 1936	Concord, Nov. 17, 1946
61	W. F. McDowell	Randolph, Dec. 16, 1853	N. C. M. P., 1883	Asheboro, Nov. 21, 1946
62	Wade Johnson	Wake, March 20, 1891	E. Okla., 1912	Salisbury, Dec. 22, 1946
63	J. T. Mangum	G'ville, Ala., Apr. 13, 1877	W. N. C., R. A., 1920	Selma, Ala., Jan. 19, 1947
64	D. M. Litaker	Cabarrus, Oct. 22, 1867	N. C., 1888	Charlotte, Mar. 1, 1947
65	R. M. Andrews	Orange, Aug. 18, 1870	N. C. M. P., 1896	Greensboro, Mar. 10, 1947
66	J. H. Bradley	Iredell, Nov. 30, 1866	W. N. C., 1893	Stony Point, Mar. 13, 1947
67	M. B. Clegg	Chatham, Apr. 25, 1873	W. N. C., 1904	Asheville, April 5, 1947
68	J.B. Craven	Randolph, May 8, 1879	W. N. C., 1900	Monroe, April 13, 1947
69	A. S. Beaman	Montgomery, Mar. 22, 1868	Holston, 1894	Asheville, June 8, 1947
70	C. H. Moser	Union, June 24, 1898	W. N. C., 1925	Gastonia, Oct. 1, 1947
71	A. O. Lindley	Chatham, Sept. 12, 1870	N. C. M. P., 1906	Durham, Jan. 5, 1948
72	G. A. B. Holderby	Rockingham, July 4, 1869	W. N. C., 1910	Asheville, Jan. 8, 1948
73	P. H. Brittain	Buncombe, July 2, 1876	W. N. C., 1908	Hickory, March 14, 1948
74	H. C. Byrum	Union, Feb. 25, 1875	W. N. C., 1902	High Point, April 13, 1948
75	W. F. Ashburn	Surry, April 26, 1862	N. C. M. P., 1890	Greensboro, April 19, 1948
76	J. B. Needham	Surry, July 24, 1872	Pacific, 1898	Roseburg, Ore., Aug. 29, 1948
77	Atlas Ridge	Randolph, June 9, 1880	N. C. M. P., 1917	Lexington, Aug. 30, 1948

Number	NAME	BIRTH (County and Date)	ADMITTED INTO TRAVELING MINISTRY	DIED (Place and Date)
78	O. B. Mitchell	Wake, Oct. 21, 1882	W. N. C., 1924	Kannapolis, Oct. 15, 1948
79	H. K. Boyer	Alleghany, Aug. 7, 1862	W. N. C., 1895	Charlotte, Oct. 31, 1948
80	J. P. Hornbuckle	Caswell, April 7, 1878	W. N. C., 1908	Newton, Nov. 22, 1948
81	E. D. Ballard	Lincoln, June 27, 1886	W. N. C, 1918	Lincolnton, Dec. 1, 1948
82	W. I. Hughes	Cocke, Tenn., Apr. 28, 1871	W. N. C., 1909	Rutherford College, Jan. 2, 1949
83	P. E. Parker	Harnett, Jan. 24, 1863	W. N. C., 1890	Varina, Jan. 17, 1949
84	S. B. Turrentine	Chatham, Nov. 15, 1861	N. C., 1888	Elkin, April 12, 1949
85	J. W. Bennett	Guilford, Apr. 18, 1883	W. N. C., 1915	Greensboro, June 3, 1949
86	A. R. Surratt	Davidson, June 22, 1864	N. C., 1889	Charlotte, June 4, 1949
87	E. E. Yates	Iredell, May 7, 1878	W. N. C., 1908	Troutman, June 21, 1949
88	J. M. Morgan	Rowan, Nov. 1, 1888	N. C. M. P., 1915	October 15, 1949
89	B. A. Sisk	Burke, June 8, 1900	W. N. C., 1928	Morganton, Oct. 29, 1949
90	B. Wilson	Lincoln, July 7, 1875	W. N C., 1903	Lincolnton, Nov. 1, 1949
91	G. W. Vick	Nash, Dec. 15, 1880	N C., 1910	Durham, Dec. 5, 1949
92	T. M. Johnson	Alamance, March 13, 1861	N. C. M. P., 1893	Alexandria, Va., April 2, 1950
93	E. M. Graham	Polk, Tenn., Aug. 31, 1882	B. R. A., 1936	Lenoir, April 9, 1950
94	T. A. Plyler	Stanly, Supt. 18, 1874	W. N. C., 1914	Monroe, April 19, 1950
95	Edward Suits	Guilford, Aug. 17, 1878	N. C. M. P., 1901	New Orleans, La., April 19, 1950
96	D. P. Waters	Rutherford, July 25, 1870	W. N. C., 1905	Mooresville, Aug. 15, 1950
97	R. A. Swaringen	Mecklenburg, July 25, 1875	N. C. M. P., 1914	Fairview, Oct. 31, 1950
98	M. A. Osborne	Union, Jan. 30, 1881	W. N. C., 1915	Mooresville, Nov. 14, 1950
99	L. B. Abernethy	Burke, July 12, 1865	W. N. C., 1900	Charlotte, Dec. 12, 1950
100	W. L. Hutchins	Yadkin, Oct. 15, 1878	W. N. C., 1902	Boonville, Jan. 3, 1951
101	P. A. Sherrill	Lincoln, Oct. 7, 1907	W. N. C., 1950	Peachland, Jan. 20, 1951
102	W. A. Wilson	Ashe, Dec. 20, 1861	Holston, 1886	Durham, Feb. 18, 1951
103	D. A. Oakley	Stokes, May 1, 1890	W. N. C., 1922	High Point, April 1, 1951
104	T. F. Higgins	Yancey, March 1, 1896	W. N. C., 1916	Gastonia, June 20, 1951
105	G. L. Curry	Yadkin, March 23, 1874	N. C. M. P., 1905	High Point, July 7, 1951
106	J. A. Peeler	Rowan, Feb. 23, 1870	W. N. C., 1893	Hickory, Sept. 2, 1951
107	F. H. Price	Union, June 22, 1891	W. N. C., 1917	Albemarle, Oct. 8, 1951
108	J. S. Folger	Surry, Feb. 16, 1885	W. N. C., 1918	Atlanta, Ga., Nov. 4, 1951
109	C. M. Pickens	Buncombe, Jan. 20, 1867	Holston, 1892	Charlotte, Nov. 23, 1951
110	R. S. Truesdale	Montgomery, Mar. 26, 1874	S. C., 1892	Greensboro, Nov. 25, 1951
111	R. E. Hinshaw	Yadkin, Jan. 14, 1887	W. N. C., 1922	Greensboro, Dec. 29, 1951
112	P. S. Kennett	Forsyth, Dec. 4, 1890	N. C. M. P., 1917	Asheville, Jan. 21, 1952
113	D. W. Haga	Grayson, Va., Jan. 8, 1872	B. R. A., 1905	Asheboro, March 29, 1952
114	S. W. Taylor	Davie, Oct. 1, 1873	N. C. M. P., 1905	Charlotte, April 30, 1952
115	J. O. Banks	Madison, May 9, 1884	W. N. C., 1919	Walnut Cove, May 2, 1952
116	C. M. Short	Guilford, Jan. 26, 1875	W. N. C., 1904	Charlotte, June 21, 1952
117	L. S. Helms	Union, Aug. 11, 1884	N. C. M. P., 1918	Caroleen, July 4, 1952
118	T. G. Smith	Union, Dec. 6, 1885	W. N. C., 1925	Marion, July 5, 1952
119	W. M. Robbins	Randolph, Dec. 23, 1864	W. N. C., 1893	Lake Junaluska, Aug. 3, 1952
120	J. I. Spinks	Burke, Jan. 4, 1861	U. S. C., 1900	Asheville, Aug. 12, 1952
121	P. E. Lindley	Alamance, May 5, 1895	N. C. M. P., 1917	High Point, Oct. 9, 1952
122	W. A. Lambeth	Davidson, Oct. 5, 1879	W. N. C., 1905	Morehead City, Nov. 20, 1952
123	G. R. Brown	Stewart, Ga., July 6, 1867	Ga. M. P., 1886	Washington, D. C., 12/21/'52
124	S. N. Bumgarner	Wilkes, July 30, 1871	B. R. A., 1914	Wilkesboro, Dec. 15, 1952
125	O. B. Williams	Orange, Feb. 24, 1885	N. C. M. P., 1913	Durham, Jan. 19, 1953
126	J. P. Hipps	Haywood, April 10, 1877	W. N. C., 1905	Kannapolis, Feb. 6, 1953
127	L. L. Smith	Randolph, Aug. 10, 1870	W. N. C., 1894	Hickory, March 31, 1953
128	R. B. Templeton	Iredell, Aug. 10, 1872	B. R. A., 1893	Tampa, Fla., April 5, 1953
129	L. W. Colson	Gville, Fla., Sept. 17, 1869	S. Ga., 1896	Asheville, May 6, 1953
130	J. D. Williams	Orange, Sept. 13, 1866	N. C. M. P., 1893	High Point, June 2, 1953
131	R. L. Bass	Lincoln, Feb. 21, 1891	W. N. C., 1927	Charlotte, June 17, 1953
132	W. L. Sherrill	Lincoln, Feb. 9, 1860	W. N. C., 1890	Charlotte, July 15, 1953
133	J. D. Morris	Union, June 5, 1874	N C. M. P., 1913	Graham, July 21, 1953
134	J. R. Hutton	Guilford, Feb. 26, 1867	N. C. M. P., 1892	Greensboro, Sept. 29, 1953
135	R. P. Fikes	Jasper Co., Miss., 12/31/'75	Miss., 1903	Charlotte, January 13, 1954
136	C. H. Hill	Davidson, Sept. 27, 1870	N. C. M. P., 1922	Asheboro Feb. 2, 1954
137	C. G. Isley	Alamance, July 28, 1904	N. C. M. P., 1924	Greensboro, Feb. 23, 1954
138	R. E. Hunt	Franklin, Oct. 18, 1875	N. C., 1903	Greensboro, March 10, 1954
139	C. R. Ross	Stanly, Nov. 21, 1878	W. N. C., 1903	Savannah, Ga., March 17, 1954
140	W. A. Stanbury	Watauga, Jan. 27, 1884	N. C., 1908	Asheboro, March 20, 1954
141	T. J. Huggins	Union, Nov. 13, 1873	W. N. C., 1916	Union Co., March 23, 1954
142	J. J. Gray	Transylvania, Dec. 9, 1866	W. N. C., 1891	Raleigh, June 8, 1954
143	J. N. Wise	Rowan, July 28, 1883	W. N. C., 1924	Stanly County, July 28, 1954
144	G. W. Williams	Rockingham, Jan. 8, 1883	W. N. C., 1911	Elkin, July 29, 1954
145	D. L. Earnhardt	Stanley, Feb. 6, 1877	B. R. A., 1906	Saluda, Jan. 7, 1955
146	J. W. Kennedy	Wayne, Feb. 22, 1863	W. N. C., 1903	Durham, Feb. 4, 1955
147	C. N. Clark	Randolph, Ark., Jan. 28, '78	St. Louis, 1900	Waynesville, Feb. 25, 1955
148	W. J. Hackney	Gibson, Tenn., 2/13/1880	N. C. M. P., 1906	Charlotte, March 19, 1955
149	J. A. Sharp	Rockingham, Mar. 30, 1882	W. N. C., 1904	Spencer, March 29, 1955
150	W. G. Mcfarland	Johnston, Oct. 6, 1896	N C., 1918	Durham, April 2, 1955
151	W. H. Neese	Guilford, Feb. 24, 1881	N. C. M. P., 1913	Elkin, April 8, 1955
152	H. E. Stimson	Polk, Oct. 30, 1887	W. N. C., 1924	Concord, April 14, 1955
153	Elzie Myers	Bamberg, S.C., Feb. 16, 1887	S C., 1910	Morganton, April 30, 1955
154	H. C. Sprinkle	Buncombe, Dec. 10, 1868	W. N. C., 1893	Mocksville, May 3, 1955
155	R. M. Courtney	Caldwell, Nov. 1, 1874	W. N. C., 1899	Lenoir, June 2, 1955
156	M. A. Matheson	Clay, May 23, 1873	B. R. A., 1903	Newton, June 19, 1955
157	W. M. Curtis	Randolph, Feb. 18, 1867	W. N. C., 1890	Winston-Salem, July 7, 1955
158	M. A. Lewis	Guilford, May 5, 1903	W. N. C., 1927	Winston-Salem, July 11, 1955
159	C. O. Plyler	Iredell, July 25, 1898	B. R. A., 1926	Thomasville, Aug. 15, 1955
160	D. C. Ballard	Lincoln, May 7, 1881	W. N. C., 1905	Lincolnton, Oct. 6, 1955
161	B. R. Wall	Valdosta, Ga., Nov. 11, 1905	S. Ga., 1927	Charlotte, Oct. 18, 1955
162	Henry L. Powell	Surry, Sept. 14, 1867	N. C. M. P., 1893	Thomasville, Dec. 1, 1955
163	O. E. Croy	Bluef'ld, W. Va., 1/21/'99	W. N. C., 1928	Winston-Salem, Jan. 6, 1956
164	R. L. Forbis	Union, May 2, 1896	W. N. C., 1915	Elkin, Jan. 15, 1956

Number	NAME	BIRTH (County and Date)	ADMITTED INTO TRAVELING MINISTRY	DIED (Place and Date)
16	H. W. Bell	Randolph, Nov. 29, 1892	N. C. M. P., [illegible]	Webster, Jan. 27, 1956
166	E. A. Bingham	Cleveland, Feb. 22, 1892	N. C. M. P., 1918	Charlotte, April 15, 1956
167	C. C. Benton	McGinn Co., Tenn., 5/25/'95	B. R. A., 1927	Charlotte, April 28, 1956
168	A. W. Plyler	Iredell, Sept 14, 1867	W. N. C., 1892	Durham, June 28, 1956
169	R. N. Barefoot	Guilford, Jan. 16, 1926	W. N. C., 1951	Asheville, Aug. 25, 1956
170	C. B. Way	Chatham, May 20, 1889	N. C. M. P., 1925	Greensboro, Sept. 10, 1956
171	E. P. Billups	Kanawha, W. Va., Aug 15, 1893	W. Va. 1915	Leaksville, Oct. 6, 1956
172	W. O. Goode	Lincoln, Aug. 16, 1876	W. N. C., 1901	Asheville, Oct. 7, 1956
173	W. L. Scott	Ashe, Aug. 12, 1884	W. N. C., 1916	Greensboro, Oct. 19, 1956
174	C. W. Bates	Brooklyn, N. Y., 7/29/1884	N. C. M. P., 1909	Weaverville, Jan. 25, 1957
175	N. G. Bethea	Manchester, Oct. 11, 1872	N. C. M. P., 1896	Greensboro, Feb. 24, 1957
176	W. J. Flint	New York, Feb 10, 1877	ATL. Miss., 1904	Durham, March 12, 1957
177	P. W. Tucker	Cabarrus, Nov. 13, 1874	W. N. C., 1901	Marion, March 21, 1957
178	C. M. McKinney	Henderson, May 10, 1888	W. N. C., 1919	Elkin, April 18, 1957
179	T. J. Houck	Ashe, May 29, 1864	W. N. C., 1905	Todd, May 16, 1957
180	J. O. Ervin	Iredell, Nov. 23, 1880	W. N. C., 1908	Charlotte, July 16, 1957
181	J. E. Pritchard	Randolph, Nov 29, 1880	N. C. M. P., 1911	Asheboro, Aug. 10, 1957
182	J. A. Howell	Robeson, Oct. 28, 1878	W. N. C., 1920	Asheboro, Aug. 31, 1957
183	J. J. Wood	Ogdensburg, N. J. 10/9/82	Ga. M. E., 1923	Andrews, Nov. 3, 1957
184	G. D. Herman	Catawba, Oct. 27, 1864	Holston, 1889	Asheville, Nov. 24, 1957
185	J. E. McSwain	York Co., S. C., 7/8/1878	N. C. M. P., 1905	Greensboro, Feb. 16, 1958
186	J. R. Warren	Forsyth, Oct. 30, 1868	W. N. C., 1921	Monroe, April 9, 1958
187	R. A. Taylor	Rowan April 30, 1878	W. N. C., 1906	Gastonia May 25, 1958
188	J. M Varner	Randolph, July 28, 1871	W. N. C., 1918	Concord, June 28, 1958
189	J. W. Moore	York Co., S. C., 4/20/1876	W. N. C., 1900	Elkin Sept. 11 1958
190	J. G. W. Holloway	Caldwell, July 1, 1864	N. C. M. P., 1889	Elkin, Oct. 22, 1958
191	J. E. Hipp	Mecklenburg, Feb. 28, 1894	W. N. C., 1921	Charlotte, Nov. 11, 1958
192	V. B. Harrison	Buncombe, Mar. 27, 1891	N. Ga., 1914	Charlotte, Dec. 18, 1958
193	A. F. Gordon	Buncombe, Feb. 21, 1918	W. N. C., 1952	Newton, Feb 9, 1959
194	W. B. Shinn	Cabarrus, July 14, 1882	W. N. C., 1909	Salisbury, Feb. 16, 1959
195	A. C. Swofford	Cleveland, June 27, 1886	W. N. C., 1907	Ellenboro, Feb. 22, 1959
196	B. A. York	Alexander, Aug. 10, 1858	N. C., 1884	Statesville, Mar. 4, 1959
197	J. O. Cox	Randolph, June 14, 1878	W. N. C., 1920	Concord, Mar. 18, 1959
198	E. K. McLarty	Union, Apr. 17, 1869	N. C., 1897	Asheville, Mar. 22, 1959
199	J. L. Ingram	Randolph, April 13, 1896	W. N. C., 1930	Thomasville, July 2, 1959
200	J. H. Trolinger	Alamance, July 1, 1890	N. C. M. P., 1917	Asheboro, October 2, 1959
201	H. H. Robbins	Randolph, Oct. 20, 1870	N. Mont, 1903	Kannapolis, October 14, 1959
202	S. A. Stewart	Union, July 22, 1876	W. N. C., 1903	Mesa, Ariz., October 18, 1959
203	R. J. Parker	Scotland, Feb. 24, 1878	W. N. C., 1906	Tulsa, Okla., Jan. 31, 1960
204	B. A. Culp	Cabarrus, Sept. 24, 1880	B. R. A., 1911	Winston-Salem, Feb. 3, 1960
205	G. T. Rowe	Rowan, Sept. 10, 1875	W. N. C., 1896	Durham, February 10, 1960
206	J. T. Bowman	Guilford, Feb. 21, 1898	N. C. M. P., 1933	Greensboro, Feb. 21, 1960
207	James Cannon III	Farmville, Va., 11/30/1892	Va., 1917	Durham, March 9, 1960
208	H. L. Isley	Alamance, Nov. 6, 1890	N. C. M. P., 1923	Burlington, March 27, 1960
209	J. E. Yountz	Guilford, Aug. 18, 1905	W. N. C., 1929	Morganton, June 5, 1960
210	W. B. West	Buncombe, June 8, 1886	W. N. C., 1911	Asheville, December 31, 1960
[illegible]	[illegible] Baldwin	[illegible]	W. N. C., 1897	Charlotte, [illegible]
212	E. W. Fox	Chatham, Feb. 5, 1871	W. N. C., 1895	Statesville, July 12, 1961
213	H. A. Pruyn	Sidney, N. Y., July 5, 1901	C. Pa., 1929	Shallotte July 13, 1961
214	O. P. Ader	Davidson, Jan. 16, 1870	W. N. C., 1897	Charlotte, August 31, 1961
215	R. L. Ownbey	Buncombe, Dec. 11, 1872	W. N. C., 1893	Charlotte, Sept. 1, 1961
216	A. R. Bell	Sunderland, Eng., 4/29/1879	W. N. C., 1903	Carthage, Dec. 7, 1961
217	J. C. Keever	Alexander, May 12, 1870	W. N. C., 1899	Charlotte, Dec. 20, 1961
218	A. G. Dixon	Rockingham, Feb. 13, 1870	N. C. M. P., 1901	Baltimore, Md., Jan. 12, 1962
219	Brooks Jerome	Cabarrus, Sept. 4, 1895	W. N. C., 1929	Stanfield, Jan. 23, 1962
220	J. A. Burgess	Randolph, Sept. 1, 1876	N. C. M. P., 1904	Raleigh, May 23, 1962

STATISTICAL TABLES

Compiled and Edited

by

E. PAUL HAMILTON

Conference Statistician

CONTENTS

District Tables ..... Page 276

Recapitulation Tables ..... Page 440

Special Tables
(Salary and Expense Account for Churches With Associate Pastors) ..... Page 444

District Superintendent's Supplements ..... Page 444

The statistics contained in these Tables for the Conference Year 1961-62 are for a year covering 12 months.

ALBEMARLE DISTRICT—Table 1-A

List Number	CHARGE AND CHURCH	CHURCH MEMBERSHIP												CHURCH SCHOOL MEMBERSHIP AND ATTENDANCE											
		1 Total Full Members Reported Last Year	2 Rec. this year on Profession of Faith or Restored	3 Received by Transfer from Other Methodist Churches	4 Received from Other Denominations	5 Removed by Transfer to Other Methodist Churches	6 Removed by Q. C. Action or Withdrawn	7 Removed to Other Denominations	8 Removed by Death	9 Total Full Members	10 Baptisms—Infants presented by Parents or Guardians	11 Baptisms—All Others, Children, Youth, Adults	12 Preparatory Members Now on Roll (Baptized Children)	13 Total Officers, Teachers and Other Leaders (Do not include in 14, 15, 16)	14 Total Children—6-11 Years in entire Church School (include col. 23)	15 Total Youth 12-21 in entire Church School (include col. 24)	16 Total Adults 22 and older in entire Church School (include col. 25)	17 Total Church School Membership (Cols. 13-14-15-16)	18 Average Attendance at Sunday School (all ages)	19 Average Attendance Sunday Evening Fellowship (All ages)	20 Average Attendance Additional Sessions—Children	21 Av. Attendance MYF Sunday Evening (include also in col. 19)	22 Av. Attendance Adults in Ch. Sch. Mtgs. other than Sunday School	23 Nursery Home Members (include also in col. 14)	24 Youth Home and Extension Members (include also in col. 15)
1	Albemarle: **Central**	**768**	**23**	**14**	**5**	**23**	....	**5**	**7**	**775**	**2**	**4**	....	**80**	**145**	**131**	**268**	**624**	**354**	**161**	**40**	**35**	....	**15**	**37**
2	**First Street**	**600**	**21**	**10**	**4**	**12**	**11**	**5**	**20**	**587**	**10**	**4**	**54**	**50**	**105**	**59**	**233**	**447**	**240**	**30**	**50**	**30**	**20**	**25**	....
3	**Main Street**	**410**	**21**	**8**	**6**	**21**	....	**7**	....	**417**	**12**	**13**	**67**	**37**	**110**	**40**	**206**	**393**	**217**	**26**	....	**26**	....	**18**	....
4	**Parkway-Pine Grove**	**280**	**5**	**1**	....	**21**	....	....	**2**	**263**	**5**	**3**	**18**	**22**	**52**	**62**	**127**	**263**	**177**	**20**	**23**	**16**	**30**	**20**	**20**
	Parkway	102	....	1	....	20	....	....	....	83	....	....	3	8	8	15	29	60	55	....	3	....	10	5	5
	Pine Grove	178	5	....	....	1	....	....	2	180	5	3	15	14	44	47	98	203	122	20	20	16	20	15	15
5	**Tabernacle**	**169**	**13**	**8**	**3**	**5**	....	....	**3**	**185**	**3**	**10**	....	**32**	**46**	**32**	**88**	**198**	**140**	**75**	....	**8**	....	....	....
6	**Albemarle Circuit**	**413**	**24**	**13**	**2**	**6**	**4**	**5**	**7**	**430**	**9**	**16**	....	**58**	**87**	**89**	**221**	**455**	**324**	**46**	....	**46**	....	....	....
	Porter	94	13	3	....	....	4	....	2	104	1	9	....	25	27	33	44	129	100	15	....	15	....	....	....
	Stony Hill	178	5	9	2	3	....	4	3	184	4	3	....	14	43	27	119	203	132	20	....	20	....	....	....
	Union Chapel	141	6	1	....	3	....	1	2	142	4	4	....	19	17	29	58	123	92	11	....	11	....	....	....
7	**Ansonville**	**321**	**8**	**4**	**5**	**1**	....	....	**3**	**334**	**2**	**8**	**11**	**27**	**58**	**52**	**100**	**237**	**162**	**14**	....	**14**	**22**	**11**	....
	Ansonville	123	2	1	3	....	....	....	....	129	....	2	9	11	17	13	56	97	62	2	....	2	14	6	....
	Cedar Hill	64	....	1	....	....	....	....	2	63	2	....	2	9	17	15	20	61	45	....	....	....	8	2	....
	Concord	112	5	....	....	1	....	....	1	115	....	5	....	7	24	24	24	79	55	12	....	12	....	2	....
	Salem	22	1	2	2	....	....	....	....	27	....	1	....	....	....	....	....	....	....	....	....	....	....	1	....
8	**Badin**	**338**	**14**	**18**	**3**	**2**	....	....	**24**	**347**	**3**	**9**	**58**	**24**	**67**	**43**	**117**	**251**	**165**	**43**	**72**	**35**	**36**	**15**	....
9	**Bethany**	**202**	**2**	**6**	**1**	**2**	**9**	**1**	**1**	**198**	**1**	....	**24**	**20**	**56**	**35**	**75**	**186**	**109**	....	....	**6**	....	**13**	....
10	**Bethel-Palestine**	**286**	**12**	**8**	**7**	**1**	....	**1**	**2**	**309**	**10**	**12**	**21**	**33**	**82**	**95**	**172**	**382**	**222**	**46**	....	**26**	....	....	....
	Bethel	106	8	....	4	1	....	....	....	117	1	8	2	9	28	33	70	140	70	6	....	6	....	....	....
	Palestine	180	4	8	3	....	....	1	2	192	9	4	19	24	54	62	102	242	152	40	....	20	....	....	....
11	**Bethesda**	....	**5**	**10**	**4**	....	....	....	....	**19**	**1**	**3**	**1**	**6**	**10**	**11**	**16**	**43**	**28**	....	....	....	....	**1**	....
12	**Bethlehem**	**417**	**20**	**9**	....	**8**	**8**	**1**	**3**	**426**	**3**	**3**	**48**	**50**	**77**	**58**	**144**	**329**	**202**	....	**18**	**20**	....	**10**	....
13	**Camp Ground**	**399**	**8**	**1**	**1**	**8**	....	**2**	**5**	**394**	**4**	**9**	**47**	**51**	**75**	**92**	**163**	**381**	**218**	....	....	**32**	....	....	....
	Bond's Grove	119	1	....	....	1	....	....	1	118	....	....	12	13	27	22	44	106	55	....	....	....	....	....	....
	Pleasant Grove	91	2	1	1	....	....	1	2	92	3	3	11	13	15	22	58	108	51	....	....	....	....	....	....
	Union	114	5	....	....	2	....	1	2	114	1	6	21	11	23	31	31	96	62	....	....	26	....	....	....
	Wesley Chapel	75	....	....	....	5	....	....	....	70	....	....	3	14	10	17	30	71	50	....	....	6	....	....	....
14	**Friendship**	**357**	**19**	**4**	....	....	....	....	**7**	**373**	**22**	**6**	**14**	**57**	**132**	**112**	**211**	**512**	**295**	**50**	**45**	**74**	**53**	**4**	**2**
	Friendship	176	15	4	....	....	....	....	1	194	12	4	8	30	55	52	123	260	149	20	20	40	25	3	2
	New Mt. Tabor	109	....	....	....	....	....	....	2	107	....	....	....	15	30	40	43	137	81	12	10	12	18	1	....
	Oak Grove	72	4	....	....	....	....	....	4	72	10	2	6	12	38	20	45	115	65	18	15	22	15	....	....
15	**Hebron**	**347**	**5**	**7**	**6**	**1**	....	**2**	....	**362**	**7**	**4**	**24**	**29**	**82**	**59**	**155**	**325**	**185**	....	....	**26**	**43**	**11**	**9**

Bethel	130	1	....	1	....	....	1	....	131	1	1	1	10	20	21	64	115	65	....	....	10	14	2	3
Hebron	108	4	2	2	1	....	....	....	115	3	2	11	12	30	24	43	109	55	....	....	16	15	3	4
Mt. Carmel	109	....	5	3	....	....	1	....	116	3	1	12	7	32	14	48	101	65	....	....	....	14	6	2
16 Indian Trail-Stallings	**550**	**20**	**7**	**4**	**5**	....	....	**4**	**571**	**3**	**7**	....	**26**	**123**	**100**	**138**	**387**	**247**	....	**10**	**57**	**15**	....	....
Grace	123	5	1	3	....	....	....	....	132	....	3	....	5	23	14	42	84	76	....	....	12	....	....	....
Indian Trail	285	13	6	1	4	....	....	1	300	3	4	....	11	70	60	64	205	120	....	10	20	15	....	....
Stallings	142	2	....	....	2	....	....	3	139	....	....	....	10	30	26	32	98	51	....	....	25	....	....	....
17 Lilesville	**488**	**16**	....	**3**	**1**	....	**2**	**4**	**500**	**3**	**16**	**90**	**29**	**120**	**89**	**154**	**392**	**214**	**52**	....	**27**	**45**	....	....
Forrestville	174	10	....	3	1	....	1	3	182	3	10	....	8	47	40	58	153	76	....	....	....	25	....	....
Lilesville	133	4	....	....	....	....	....	....	137	....	4	....	9	33	21	58	121	63	40	....	15	20	....	....
Olivet	124	2	....	....	....	....	....	....	126	....	2	....	9	30	28	21	80	56	12	....	12	....	....	....
Savannah	57	....	....	....	....	....	1	1	55	....	....	....	3	10	8	17	38	19	....	....	....	....	....	....
18 Locust-Oakboro	**123**	**6**	**5**	**1**	**4**	....	....	**1**	**130**	**3**	**16**	**31**	**18**	**47**	**31**	**80**	**176**	**108**	....	....	....	....	**10**	....
Locust	34	....	1	....	1	....	....	....	34	3	10	26	9	21	17	28	75	49	....	....	....	....	7	....
Oakboro	89	6	4	1	3	....	....	1	96	....	6	5	9	26	14	52	101	59	....	....	....	....	3	....
19 Marshville	**341**	**7**	**10**	**5**	**9**	**3**	**1**	**3**	**348**	**5**	**5**	**18**	**28**	**80**	**39**	**125**	**272**	**197**	**12**	**42**	**12**	**77**	**4**	....
Gilboa	91	2	....	1	....	....	....	1	93	1	4	6	11	14	16	36	77	50	....	....	....	25	4	....
Marshville	250	5	10	4	8	3	1	2	255	4	1	12	17	66	23	89	195	147	12	42	12	52	....	....
20 Mineral Springs	**218**	**1**	....	**1**	....	....	....	**1**	**219**	**6**	**1**	**21**	**15**	**45**	**32**	**88**	**181**	**101**	**12**	....	**12**	**27**	**9**	....
21 Monroe: **Camp Sutton**	....	**9**	**34**	**6**	....	....	....	....	**49**	**5**	**12**	**11**	**6**	**30**	**14**	**24**	**74**	**53**	**45**	....	**12**	**5**	**5**	....
22 Central	**1159**	**25**	**37**	**8**	**44**	....	**10**	**13**	**1162**	**17**	**7**	**171**	**90**	**239**	**158**	**328**	**815**	**365**	**55**	**63**	**55**	**40**	**27**	**48**
23 North Monroe-Benton Heights	**310**	**15**	**10**	**5**	**8**	**2**	**1**	**2**	**327**	**1**	**9**	**28**	**23**	**92**	**54**	**178**	**347**	**189**	....	**9**	**18**	**40**	**7**	**6**
Benton Heights	136	6	5	....	5	1	....	....	141	....	3	9	10	35	28	68	141	72	....	5	10	15	2	....
North Monroe	174	9	5	5	3	1	1	2	186	1	6	19	13	57	26	110	206	117	....	4	8	25	5	6
24 Morven	**537**	**30**	**5**	**8**	**10**	....	**3**	**6**	**561**	**4**	**27**	**23**	**36**	**84**	**79**	**142**	**341**	**207**	....	....	**27**	**10**	**17**	....
Morven	167	8	....	1	9	....	1	1	165	1	8	7	11	25	13	53	102	62	....	....	8	10	3	....
Pleasant Hill	189	13	4	3	1	....	....	1	207	3	12	13	12	41	33	25	111	64	....	....	5	....	9	....
Sandy Plains	119	8	....	....	....	....	2	4	121	....	6	....	7	10	18	44	79	45	....	....	12	....	2	....
Shiloh	62	1	1	4	....	....	....	....	68	....	1	3	6	8	15	20	49	36	....	....	2	....	3	....
25 New Hope (Union Co.)	**189**	**2**	....	....	**3**	....	**1**	**3**	**184**	**1**	....	**7**	**9**	**34**	**28**	**42**	**113**	**51**	**22**	**25**	**10**	**14**	....	....
26 New Hope-Bethel	**368**	**7**	**1**	....	**1**	....	**1**	**2**	**372**	**3**	**3**	....	**30**	**57**	**50**	**138**	**275**	**151**	....	....	**16**	....	....	....
Bethel	118	7	1	....	....	....	....	....	126	3	3	....	11	25	12	44	92	47	....	....	....	....	....	....
Hanna	63	....	....	....	....	....	....	....	63	....	....	....	7	8	16	24	55	38	....	....	16	....	....	....
Long Pine	54	....	....	....	1	....	....	2	51	....	....	....	5	3	7	10	25	16	....	....	....	....	....	....
New Hope	133	....	....	....	....	....	1	....	132	....	....	....	7	21	15	60	103	50	....	....	....	....	....	....
27 New London	**197**	**5**	**1**	**2**	**2**	**13**	....	**5**	**185**	**1**	**1**	**15**	**24**	**29**	**39**	**98**	**190**	**130**	....	....	**15**	....	**5**	....
28 Norwood: **First**	**415**	**5**	**1**	**3**	**14**	....	**3**	**7**	**400**	**4**	**5**	**33**	**22**	**75**	**70**	**189**	**356**	**193**	**29**	....	**29**	....	**11**	....
29 Norwood Circuit	**532**	**8**	....	**1**	**1**	....	....	**5**	**535**	**1**	**8**	....	**35**	**134**	**113**	**196**	**478**	**349**	....	....	**34**	....	**27**	**12**
Cedar Grove	107	4	....	....	1	....	....	....	110	....	4	....	8	21	26	40	95	72	....	....	....	....	6	4
Green Memorial	129	....	....	....	....	....	....	2	127	1	....	....	10	34	30	61	135	89	....	....	12	....	6	3
Mt. Zion	176	3	....	....	....	....	....	1	178	....	3	....	10	57	50	53	170	135	....	....	22	....	12	5
Randall	120	1	....	1	....	....	....	2	120	....	1	....	7	22	7	42	78	53	....	....	....	....	3	....
30 Peachland	**541**	....	**7**	**1**	**1**	....	**1**	**6**	**541**	....	....	**18**	**37**	**124**	**106**	**224**	**491**	**304**	**18**	....	**18**	**12**	**14**	....
Fountain Hill	104	....	....	....	....	....	....	2	102	....	....	....	9	12	14	34	69	46	....	....	....	....	....	....
Hopewell	308	....	....	1	....	....	1	4	304	....	....	16	14	68	55	110	247	165	7	....	7	12	14	....
Mt. Moriah	40	....	....	....	....	....	....	....	40	....	....	....	5	16	9	23	53	28	....	....	....	....	....	....
Peachland	89	....	7	....	1	....	....	....	95	....	....	2	9	28	28	57	122	65	11	....	11	....	....	....
31 Polkton	**458**	**12**	**1**	**3**	**2**	....	**3**	**3**	**466**	**2**	**12**	**3**	**30**	**97**	**92**	**178**	**397**	**276**	**31**	....	**31**	....	**18**	....
Mt. Vernon	96	2	....	1	....	....	1	1	97	....	2	....	6	30	12	39	87	51	....	....	....	....	2	....
Polkton	178	4	1	....	2	....	2	2	177	1	4	2	11	25	28	45	109	82	11	....	11	....	5	....
Poplar Hill	90	2	....	1	....	....	....	....	93	1	2	....	7	23	18	49	97	76	5	....	5	....	9	....
Wightman	94	4	....	1	....	....	....	....	99	....	4	1	6	19	34	45	104	67	15	....	15	....	2	....

List Number	CHARGE AND CHURCH	CHURCH MEMBERSHIP												CHURCH SCHOOL MEMBERSHIP AND ATTENDANCE												
		1 Total Full Members Reported Last Year	2 Rec. this year on Profession of Faith or Restored	3 Received by Transfer from Other Methodist Churches	4 Received from Other Denominations	5 Removed by Transfer to Other Methodist Churches	6 Removed by Q. C. Action or Withdrawn	7 Removed to Other Denominations	8 Removed by Death	9 Total Full Members	10 Baptisms—Infants presented by Parents or Guardians	11 Baptisms—All Others, Children, Youth, Adults	12 Preparatory Members Now on Roll (Baptized Children)	13 Total Officers, Teachers and Other Leaders (Do not include in 14, 15, 16)	14 Total Children—0-11 Years in entire Church School (include col. 23)	15 Total Youth 12-21 in entire Church School (include col. 24)	16 Total Adults 22 and older in entire Church School (include col. 25)	17 Total Church School Membership (Cols. 13-14-15-16)	18 Average Attendance at Sunday School (all ages)	19 Average Attendance Sunday Evening Fellowship (All ages)	20 Average Attendance Additional Sessions—Children	21 Av. Attendance MYF Sunday Evening (include also in col. 19)	22 Av. Attendance Adults in Ch. Sch. Mtgs. other than Sunday School	23 Nursery Home Members (include also in col. 14)	24 Youth Home and Extension Members (include also in col. 15)
32	**Prospect**	432	3	3	3	1	1	2	10	427	10	2	21	27	76	67	148	320	252	30	....	15	....	21	....
	Midway	65	....	....	....	....	....	....	2	63	....	....	....	6	8	9	7	30	25	....	....	....	....	....	....
	Prospect	225	1	3	3	....	1	2	2	227	10	....	21	10	45	36	93	184	162	30	....	15	....	21	....
	Smyrna	95	2	....	....	1	....	....	3	93	....	2	....	7	13	14	31	65	45	....	....	....	....	....	....
	Trinity	47	....	....	....	....	....	....	3	44	....	....	....	4	12	8	17	41	20	....	....	....	....	....	....
33	**Salem**	277	20	....	2	2	....	1	1	295	6	2	32	18	69	36	151	274	170	....	....	16	....	....	....
34	**Stanfield**	435	10	....	1	11	....	4	7	424	1	15	22	20	77	63	183	343	215	....	....	12	....	20	....
	Love's Chapel	167	3	....	....	7	....	1	3	159	....	2	6	9	20	25	59	113	81	....	....	5	....	5	....
	Love's Grove	268	7	....	1	4	....	3	4	265	1	13	16	11	57	38	124	230	134	....	....	7	....	15	....
35	**Unionville**	254	5	3	2	5	....	1	2	256	....	5	2	24	65	45	98	232	149	....	....	26	....	....	....
	Mill Grove	57	1	....	....	....	....	1	1	56	....	1	2	7	7	18	19	51	....	....	....	18	....	....	....
	Union Grove	66	1	....	....	....	....	....	....	67	....	1	....	5	15	6	12	38	30	....	....	....	....	....	....
	Unionville	43	....	2	....	4	....	....	....	41	....	....	....	4	4	6	20	34	15	....	....	....	....	....	....
	Zion	88	3	1	2	1	....	....	1	92	....	3	....	8	39	15	47	109	68	....	....	8	....	....	....
36	**Wade**	154	22	....	....	....	8	....	2	166	....	21	....	15	71	39	69	194	116	....	20	16	....	71	39
	Grace	36	14	....	....	....	....	....	....	50	....	14	....	8	35	10	33	86	51	....	12	10	....	35	10
	Wade	118	8	....	....	....	8	....	2	116	....	7	....	7	36	29	36	108	65	....	8	6	....	36	29
37	Wadesboro: **First**	813	12	12	3	17	....	3	8	812	13	3	104	68	157	125	269	619	328	115	50	33	70	21	42
38	**Waxhaw**	226	13	14	....	3	25	....	4	221	4	13	....	17	43	31	65	156	79	....	....	12	....	....	....
	Heath Memorial	30	2	....	....	....	11	....	....	21	....	2	....	4	8	3	6	21	10	....	....	....	....	....	....
	Waxhaw	196	11	14	....	3	14	....	4	200	4	11	....	13	40	28	54	135	69	....	....	12	....	....	....
39	**Weddington**	439	5	1	....	5	6	1	3	430	6	....	46	28	50	45	57	180	140	....	....	20	3	....	....
	Antioch	120	....	....	....	1	6	....	1	112	1	....	23	4	....	....	....	4	25	....	....	....	....	....	....
	Weddington	319	5	1	....	4	....	1	2	318	5	....	23	24	50	45	57	176	115	....	....	20	3	....	....
40	**Wesley Chapel**	242	10	10	1	16	....	4	5	238	3	....	21	23	76	35	102	236	128	40	20	15	15	12	4
41	**Wingate**	204	8	9	4	2	....	1	5	217	....	4	12	20	26	30	59	135	85	....	....	15	....	2	....
	Center	35	6	3	2	....	....	....	....	46	....	4	3	7	13	6	23	49	27	....	....	....	....	1	....
	Wingate	169	2	6	2	2	....	1	5	171	....	....	9	13	13	24	36	86	58	....	....	15	....	1	....
	Total	15209	476	292	114	278	90	72	196	15455	196	298	1116	1294	3312	2580	5314	13000	7835	972	487	947	582	444	219

List Number	CHARGE AND CHURCH	ADDITIONAL INFORMATION							W. S. C. S.							PROPERTY AND OTHER ASSETS						
		25 Adult Home and Extension Members (include also in col. 16)	26 Number of Church Schools on Charge	27 Methodist Pupils and Constituents in Vacation Church Schools	28 Church School Members joining the Church on Profession of Faith	29 No. of classes or groups using or not using App. Meth. Lesson Material: Using	29 No. of classes or groups using or not using App. Meth. Lesson Material: Not	30 Church School Offering for World Service and Conf. Benevolences	31 Number of Societies (not Guilds, groups, or circles)	32 Membership (inc. W.S.G.)	33 Amount Paid for Local Church and Community Work	34 Methodist Men—No. chartered groups	35 Methodist Men—Membership	36 Number of "Together" Subscriptions	37 Number of Organized Churches	38 Estimated Value of Church Buildings, Equipment, & Land	39 Estimated Value of Parsonage, Furniture, and Land	40 Estimated Value of Other Property (including cash, bonds, etc.)	41 Indebtedness on Buildings, Equipment, Parsonages	42 Indebtedness on Current Expenses	43a Number of Female Members of Church	43b Number of Church Member Family Units
1	Albemarle: **Central**	48	1	96	20	18	....	1150	1	169	772	....	....	3	1	346600	42500	20850	34271	....	411	341
2	**First Street**	35	1	71	15	21	....	....	1	146	405	....	....	15	1	140000	25000	....	....	....	326	215
3	**Main Street**	10	1	89	20	17	....	....	1	125	388	1	63	6	1	136000	22000	70000	30000	....	229	212
4	**Parkway-Pine Grove**	30	2	61	5	14	3	1065	2	43	161	1	25	....	2	121000	20000	5000	....	....	105	45
	Parkway	10	1	28	....	6	....	542	1	12	87	....	....	....	1	61000	....	....	....	....	25	15
	Pine Grove	20	1	33	5	8	3	543	1	31	74	1	25	....	1	60000	20000	5000	....	....	80	30
5	**Tabernacle**	....	1	56	13	11	....	....	1	56	416	....	....	2	1	65000	15000	....	....	....	105	90
6	**Albemarle Circuit**	....	3	132	20	30	....	1182	3	54	484	....	....	....	3	141000	13300	....	950	....	219	177
	Porter	....	1	44	9	11	....	394	1	14	239	....	....	....	1	50000	....	....	950	....	92	85
	Stony Hill	....	1	45	5	11	....	394	1	21	109	....	....	....	1	61000	....	....	....	....	65	47
	Union Chapel	....	1	43	6	8	....	394	1	19	136	....	....	....	1	30000	....	....	....	....	62	45
7	**Ansonville**	....	3	46	7	16	....	....	3	49	535	1	14	3	4	109500	22000	....	500	....	159	158
	Ansonville	....	1	16	2	6	....	....	1	27	525	1	14	3	1	75500	....	....	....	....	63	65
	Cedar Hill	....	1	13	....	5	....	....	1	8	5	....	....	....	1	3900	....	....	....	....	28	22
	Concord	....	1	17	5	5	....	....	1	14	5	....	....	....	1	28000	....	....	....	....	58	57
	Salem	....	....	....	....	....	....	....	....	....	....	....	....	....	1	2100	....	....	....	....	10	14
8	**Badin**	8	1	68	9	14	....	13	1	72	820	1	48	8	1	67360	2800	2400	....	....	168	122
9	**Bethany**	....	1	62	....	9	1	....	1	25	507	1	30	5	1	58000	18000	....	21355	....	107	79
10	**Bethel-Palestine**	....	2	108	10	....	....	....	2	55	....	....	....	....	2	122500	9000	....	....	....	115	175
	Bethel	....	1	40	7	....	....	....	1	32	....	....	....	....	1	41500	9000	....	....	....	43	62
	Palestine	....	1	68	3	....	....	....	1	23	....	....	....	....	1	81000	....	....	....	....	72	113
11	**Bethesda**	....	1	....	3	3	....	47	1	7	....	....	....	....	1	....	150	....	....	....	11	11
12	**Bethlehem**	8	1	60	19	17	....	....	1	104	293	1	55	16	1	90000	10000	....	....	....	213	197
13	**Camp Ground**	....	4	26	7	24	....	....	4	91	447	....	....	55	4	70000	8000	....	1985	....	208	137
	Bond's Grove	....	1	....	....	6	....	....	1	28	44	....	....	2	1	14000	....	....	....	....	60	44
	Pleasant Grove	....	1	....	2	6	....	....	1	24	123	....	....	24	1	17000	....	....	....	....	51	32
	Union	....	1	26	5	6	....	....	1	29	27	....	....	28	1	24000	....	....	1000	....	59	41
	Wesley Chapel	....	1	....	....	6	....	....	1	10	253	....	....	1	1	15000	....	....	985	....	38	20
14	**Friendship**	120	3	130	19	....	....	60	3	62	394	....	....	22	3	10600	5000	....	....	261	198	....
	Friendship	65	1	75	15	....	....	35	1	22	199	....	....	8	1	3100	5000	....	....	123	85	....
	New Mt. Tabor	10	1	20	....	....	....	10	1	20	110	....	....	12	1	5500	....	....	....	73	58	....
	Oak Grove	45	1	35	4	....	....	15	1	20	85	....	....	2	1	2000	....	....	....	65	55	....
15	**Hebron**	9	3	....	4	28	....	....	2	....	93	....	40	9	3	81000	12000	1800	3000	...	191	135

List Number	CHARGE AND CHURCH	ADDITIONAL INFORMATION							W. S. C. S.							PROPERTY AND OTHER ASSETS						
		25 Adult Home and Extension Members (include also in col. 16)	26 Number of Church Schools on Charge	27 Methodist Pupils and Constituents in Vacation Church Schools	28 Church School Members joining the Church on Profession of Faith	29 No. of classes or groups using or not using App. Meth. Lesson Material: Using	29 No. of classes or groups using or not using App. Meth. Lesson Material: Not	30 Church School Offering for World Service and Conf. Benevolences	31 Number of Societies (not Guilds, groups, or circles)	32 Membership (inc. W.S.C.)	33 Amount Paid for Local Church and Community Work	34 Methodist Men—No. chartered groups	35 Methodist Men—Membership	36 Number of "Together" Subscriptions	37 Number of Organized Churches	38 Estimated Value of Church Buildings, Equipment, & Land	39 Estimated Value of Parsonage, Furniture, and Land	40 Estimated Value of Other Property (including cash, bonds, etc.)	41 Indebtedness on Buildings, Equipment, Parsonages	42 Indebtedness on Current Expenses	43a Number of Female Members of Church	43b Number of Church Member Family Units
	Bethel	6	1	....	1	11	....	....	1	....	52	....	18	3	1	49000	....	1000	3000	....	72	43
	Hebron	1	1	....	3	10	....	....	1	....	41	....	....	2	1	23000	12000	....	....	....	58	42
	Mt. Carmel	2	1	....	....	7	....	....	....	....	....	....	22	4	1	9000	....	800	....	....	61	45
16	**Indian Trail-Stallings**	....	3	80	16	20	....	375	3	98	1275	....	....	....	3	65500	22000	....	1328	....	....	101
	Grace	....	1	....	3	5	....	....	1	16	153	....	...	....	1	9000	....	....	547	....	....	28
	Indian Trail	....	1	59	13	10	....	297	1	60	777	....	....	....	1	45000	....	....	497	....	....	45
	Stallings	....	1	21	....	5	....	78	1	22	345	....	....	....	1	11500	....	....	284	....	....	28
17	**Lilesville**	....	4	136	16	24	1	....	4	88	623	....	....	1	4	95500	5000	7000	....	....	265	178
	Forrestville	....	1	45	10	8	....	....	1	25	21	....	....	....	1	45000	....	3000	....	....	90	65
	Lilesville	....	1	45	4	9	....	....	1	36	602	....	....	1	1	38000	....	4000	....	....	81	56
	Olivet	....	1	45	2	5	....	....	1	15	....	....	....	....	1	6500	....	....	....	....	63	35
	Savannah	....	1	1	....	2	1	....	1	12	....	....	....	....	1	6000	....	....	....	....	31	22
18	**Locust-Oakboro**	6	2	70	6	....	....	....	2	20	98	....	....	3	2	55000	8000	3500	6610	282	71	80
	Locust	1	1	35	....	....	....	....	1	10	30	....	....	1	1	15000	....	3500	3100	....	17	20
	Oakboro	5	1	35	6	....	....	....	1	10	68	....	....	2	1	40000	8000	....	3510	282	54	60
19	**Marshville**	....	2	80	6	....	2	....	1	51	195	1	20	6	2	73053	25000	4500	....	....	170	145
	Gilboa	....	1	25	2	....	....	....	....	....	....	....	....	....	1	13553	....	....	....	....	58	40
	Marshville	....	1	55	4	....	2	....	1	51	195	1	20	6	1	59500	....	4500	....	....	112	105
20	**Mineral Springs**	6	1	55	....	9	....	325	1	59	205	....	....	11	1	67000	17000	....	7471	....	89	81
21	Monroe: **Camp Sutton**	....	1	....	9	5	....	....	....	....	....	....	....	1	1	8700	....	120	6000	....	25	20
22	**Central**	27	1	162	24	24	....	150	1	273	601	1	175	18	1	300000	55000	27000	....	....	606	425
23	**North Monroe-Benton Heights**	27	2	23	10	17	....	....	2	54	45	1	25	....	2	98000	14000	23455	....	....	185	157
	Benton Heights	21	1	....	6	8	....	....	1	29	33	....	....	....	1	48000	....	513	....	....	78	62
	North Monroe	6	1	23	4	9	....	....	1	25	12	1	25	....	1	50000	14000	22942	....	....	107	95
24	**Morven**	....	4	61	23	21	3	....	4	71	304	....	....	20	4	87700	11000	500	5000	....	306	245
	Morven	....	1	21	8	9	....	....	1	37	177	....	....	10	1	34000	....	500	....	....	91	70
	Pleasant Hill	....	1	27	10	6	....	....	1	17	113	....	....	5	1	34500	....	....	....	....	110	100
	Sandy Plains	....	1	6	4	2	3	....	1	1	....	....	....	4	1	15000	....	....	5000	....	67	50
	Shiloh	....	1	7	1	4	....	....	1	16	14	....	....	1	1	4200	....	....	....	....	38	25
25	**New Hope (Union Co.)**	....	1	30	....	9	....	20	1	28	300	....	....	....	1	38000	....	....	....	....	96	60
26	**New Hope-Bethel**	....	4	59	....	16	....	....	3	59	252	....	....	2	4	60800	10000	7069	....	....	189	154
	Bethel	....	1	33	....	6	....	....	1	31	28	....	....	2	1	30600	....	2369	....	....	64	66
	Hanna	....	1	....	....	5	....	....	1	10	22	....	....	....	1	3700	....	4700	....	....	38	24

Long Pine	....	1	....	....	....	....	....	....	....	....	....	....	....	1	2500	....	....	....	....	27	15
New Hope	....	1	26	....	5	....	....	1	18	202	....	....	....	1	24000	....	....	....	....	60	49
27 New London	19	1	50	5	9	....	200	1	....	....	....	....	5	1	50000	3500	....	340	....	....	....
28 Norwood: First	24	1	73	5	18	....	....	1	82	295	....	....	3	1	100000	20000	....	....	....	217	198
29 Norwood Circuit	62	4	158	....	27	....	....	3	87	291	....	....	....	4	103000	10000	4000	3800	....	276	218
Cedar Grove	10	1	32	....	6	....	....	....	....	....	....	....	....	1	30000	....	700	3800	....	54	35
Green Memorial	18	1	36	....	8	....	....	1	23	25	....	....	....	1	20000	....	500	....	....	57	45
Mt. Zion	22	1	62	....	7	....	....	1	44	153	....	....	....	1	20000	....	2300	....	....	97	60
Randall	12	1	28	....	6	....	....	1	20	113	....	....	....	1	33000	....	500	....	....	68	78
30 Peachland	54	4	71	....	18	7	687	3	60	348	....	....	....	4	164500	12000	....	3742	....	275	235
Fountain Hill	3	1	....	....	....	4	146	½	7	15	....	....	....	1	17700	....	....	....	....	45	43
Hopewell	45	1	57	....	8	3	354	1	34	248	....	....	....	1	84800	....	....	....	....	155	139
Mt. Moriah	2	1	14	....	4	....	57	½	6	3	....	....	....	1	28000	....	....	3742	....	26	14
Peachland	4	1	....	....	6	....	130	1	13	82	....	....	....	1	34000	....	....	....	....	49	39
31 Polkton	4	4	111	12	4	....	....	4	72	696	....	....	3	4	116000	12000	1000	....	....	240	135
Mt. Vernon	....	1	22	2	1	....	....	1	8	10	....	....	....	1	17000	....	1000	....	....	61	21
Polkton	3	1	28	4	1	....	....	1	26	180	....	....	1	1	62000	....	....	....	....	84	44
Poplar Hill	1	1	29	2	1	....	....	1	12	332	....	....	2	1	16000	....	....	....	....	49	35
Wightman	....	1	32	4	1	....	....	1	26	174	....	....	....	1	21000	....	....	....	....	52	35
32 Prospect	13	4	67	2	22	....	181	3	79	30	....	....	2	4	77800	14000	2000	10000	....	232	102
Midway	....	1	....	....	3	....	140	...	....	....	....	....	....	1	8200	....	....	....	....	33	12
Prospect	3	1	67	....	10	....	....	1	54	30	....	....	3	1	55000	14000	2000	10000	....	126	60
Smyrna	7	1	....	2	5	....	40	1	16	....	....	....	....	1	8000	....	....	....	....	50	19
Trinity	3	1	....	....	4	....	....	1	9	....	....	....	....	1	6600	....	....	....	....	23	11
33 Salem	10	1	80	8	9	....	800	1	65	724	....	....	18	1	120000	8000	....	3000	....	157	136
34 Stanfield	....	2	128	10	17	....	....	2	42	1289	....	....	....	2	105500	17000	1500	24939	....	219	200
Love's Chapel	....	1	54	3	8	....	....	1	15	928	....	....	....	1	38500	8500	1500	....	....	81	80
Love's Grove	....	1	74	7	9	....	....	1	27	361	....	....	....	1	67000	8500	....	24939	....	138	120
35 Unionville	....	4	....	5	15	....	....	2	31	478	....	....	6	4	65000	8000	....	....	....	134	69
Mill Grove	....	1	....	1	3	....	....	1	14	317	....	....	....	1	9000	....	....	....	....	29	26
Union Grove	....	1	....	1	3	....	....	....	....	....	....	....	....	1	4000	....	....	....	....	21	12
Unionville	....	1	....	....	2	....	....	....	....	....	....	....	....	1	7000	....	....	....	....	27	10
Zion	....	1	....	3	7	....	....	1	17	161	....	....	6	1	45000	....	....	....	....	57	21
36 Wade	69	2	....	17	....	....	....	2	....	....	....	....	5	2	49000	14000	....	1800	....	....	....
Grace	33	1	....	13	....	....	....	1	....	....	....	....	2	1	20000	....	....	....	....	....	....
Wade	36	1	....	4	....	....	....	1	....	....	....	....	3	1	29000	14000	....	1800	....	....	....
37 Wadesboro: First	22	1	83	9	20	....	345	1	230	4115	....	....	6	1	500000	35000	11000	53300	....	470	365
38 Waxhaw	....	2	40	13	....	....	....	1	35	558	....	....	....	2	44000	25000	5000	3000	....	117	97
Heath Memorial	....	1	....	2	....	....	....	....	....	....	....	....	....	1	10000	....	5000	....	....	10	9
Waxhaw	....	1	40	11	....	....	....	1	35	558	....	....	....	1	34000	25000	....	3000	....	107	88
39 Weddington	8	2	91	5	14	....	....	2	78	832	....	....	1	2	115000	3000	12000	....	....	188	200
Antioch	3	1	38	....	4	....	....	1	18	....	....	....	....	1	30000	....	6000	....	....	50	45
Weddington	5	1	53	5	10	....	....	1	60	832	....	....	1	1	85000	3000	6000	....	....	138	155
40 Wesley Chapel	5	1	52	9	....	....	....	1	54	487	....	....	65	1	40000	18000	....	....	....	135	112
41 Wingate	5	2	55	8	....	....	....	2	36	970	1	17	....	2	115000	17500	....	....	....	73	66
Center	....	1	35	6	....	....	....	1	12	250	....	....	....	1	19500	....	....	....	....	18	12
Wingate	5	1	20	2	....	....	....	1	24	720	1	17	....	1	95500	....	....	....	....	55	54
District Property	....	....	....	....	....	....	....	....	....	....	....	....	....	....	....	40000	8000	16757	....	....	....
Total	629	88	2820	389	540	17	6620	78	2810	20726	10	512	321	88	4272613	648750	217694	239148	543	7508	5873

List Number	CHARGE AND CHURCH	LOCAL CHURCH EXP.				MINISTERIAL SUPPORT													BENEVOLENCES		
		Paid on Principal and Interest on Old Indebtedness, Loans, Mortgages, Etc. 44	Paid for Buildings and Improvements (Not Inc Loans, Etc.) 45	Paid Other Current Expenses and Incidentals 46	Paid for Church School Lesson Materials, Supplies, Administration, etc. 47	Salary Claim: Pastor and Associate(s) 48	Total Paid Pastor and Associate(s) 49c	Paid Travel and Expense—Pastor and Associate(s) 50c	Dist. Superintendent's Fund—Apportioned 51a	Dist. Superintendent's Fund Paid 51b	Episcopal Fund - Apportioned 52a	Episcopal Fund - Paid 52b	Conference Claimants' Fund—Apportioned 53a	Conference Claimants' Fund Paid 53b	Minimum Salary Fund—Apportioned 54a	Minimum Salary Fund—Paid 54b	Jurisdictional, Area, Conf. and District Administration Funds 56	Interdenominational Cooperation Fund Paid 57b	World Service and Conf. Benevolences Apportioned 58a	World Service and Conf. Benevolences Accepted 58b	World Service and Conf. Benevolences Paid 58c
1	Albemarle: **Central**	5254	3340	22893	3500	7600	7600	800	324	324	144	144	1296	1296	1194	1194	304	....	6312	6312	6312
2	**First Street**	....	877	4200	5830	5000	5000	500	214	214	95	95	855	855	621	621	214	....	1885	1885	1885
3	**Main Street**	....	10910	7050	952	5400	5400	600	243	243	108	108	972	972	585	585	216	....	1876	1876	1876
4	**Parkway-Pine Grove**	....	5200	1600	345	3000	3000	800	117	117	52	52	468	468	202	202	120	....	1085	1085	986
	Parkway	....	200	400	170	1500	1500	400	59	53	26	26	234	234	101	101	60	....	543	543	542
	Pine Grove	....	5000	1200	175	1500	1500	400	59	59	26	26	234	234	101	101	60	....	543	543	444
5	**Tabernacle**	....	199	1299	403	3800	3800	200	171	171	76	76	684	684	267	267	152	....	787	787	787
6	**Albemarle Circuit**	....	2428	2463	1285	3500	3500	200	162	163	72	72	648	652	313	313	148	....	1182	1182	1182
	Porter	....	1225	872	440	1166	1167	66	54	55	24	24	216	220	104	104	54	....	394	394	394
	Stony Hill	....	806	926	467	1166	1166	68	54	54	24	24	216	215	104	104	47	....	394	394	394
	Union Chapel	....	397	665	378	1166	1167	66	54	54	24	24	216	216	104	105	47	....	394	394	394
7	**Ansonville**	....	1753	1118	489	3500	3500	500	158	158	70	70	630	630	205	205	140	....	421	421	427
	Ansonville	....	1738	726	306	2150	2150	305	104	104	45	45	410	410	133	133	91	....	278	278	278
	Cedar Hill	...	....	252	58	575	575	75	23	23	11	11	94	94	31	31	21	....	64	64	64
	Concord	....	....	110	125	575	575	75	23	23	11	11	94	94	31	31	21	....	64	64	64
	Salem	....	15	30	....	200	200	45	8	8	3	3	32	32	10	10	7	....	21	21	21
8	**Badin**	....	1942	4354	447	3900	3900	135	149	183	66	64	594	562	229	299	388	....	952	952	976
9	**Bethany**	2203	1493	1721	672	3900	3800	700	171	171	76	76	684	684	283	283	152	....	540	540	540
10	**Bethel-Palestine**	215	625	2851	517	2220	2220	1180	90	90	40	40	360	360	198	198	....	....	842	842	842
	Bethel	....	25	646	198	820	820	380	33	33	15	15	133	133	73	73	....	....	312	312	312
	Palestine	215	600	2205	319	1400	1400	800	57	57	25	25	227	227	125	125	....	....	530	530	530
11	**Bethesda**	....	859	292	55	350	450	....	....	....	....	....	....	....	....	....	24	....	....	50	47
12	**Bethlehem**	4845	983	2610	800	4500	4500	500	180	180	80	80	720	720	332	332	200	....	1000	1000	1000
13	**Camp Ground**	....	5229	1009	463	4000	4000	50	180	180	80	80	720	720	275	275	160	....	445	445	445
	Bond's Grove	....	729	346	151	1000	1000	....	45	45	20	20	180	180	69	69	40	....	111	111	111
	Pleasant Grove	....	....	187	....	1000	1000	50	45	45	20	20	180	180	69	69	40	....	111	111	111
	Union	....	4500	211	229	1000	1000	....	45	45	20	20	180	180	69	69	40	....	111	111	111
	Wesley Chapel	....	40	265	83	1000	1000	....	45	45	20	20	180	180	69	69	40	....	111	111	111
14	**Friendship**	....	....	2169	1302	3000	3000	1000	99	106	44	47	396	426	232	232	.194	....	1126	1126	1126
	Friendship	....	....	1619	800	1500	1500	500	50	50	22	22	198	198	116	116	97	....	563	563	563
	New Mt. Tabor	....	....	300	300	855	855	285	28	35	13	16	113	143	66	66	55	....	321	321	321
	Oak Grove	....	....	250	250	645	645	215	21	21	9	9	85	85	50	50	42	....	242	242	242
15	**Hebron**	....	1962	1951	927	3400	3400	800	149	149	66	66	594	594	279	279	136	....	445	445	445

Bethel	....	1662	882	473	1133	1133	267	50	50	33	22	198	198	93	93	45	....	149	149	149
Hebron	....	300	453	206	1134	1133	266	50	50	33	22	198	198	93	93	46	....	148	148	148
Mt. Carmel	....	....	616	248	1133	1134	267	49	49	33	22	198	198	93	93	45	....	148	148	148
16 Indian Trail-Stallings	**1602**	**3726**	**615**	**746**	**3800**	**3800**	**400**	**171**	**171**	**76**	**76**	**684**	**684**	**220**	**220**	**152**	....	**700**	**700**	**700**
Grace	264	3126	100	253	612	612	68	29	29	13	13	110	116	30	38	25	....	119	119	119
Indian Trail	852	600	419	351	2028	2028	212	90	90	40	40	363	363	116	116	80	....	371	371	371
Stallings	486	....	96	142	1160	1160	120	52	52	23	23	205	205	66	66	47	....	210	210	210
17 Lilesville	**1400**	**245**	**1415**	**518**	**3600**	**3600**	**360**	**162**	**162**	**72**	**72**	**648**	**648**	**242**	**242**	**144**	....	**519**	**519**	**519**
Forrestville	1400	....	460	242	1167	1167	120	53	53	24	24	210	210	86	86	36	....	166	166	166
Lilesville	....	245	682	154	1367	1367	60	62	62	27	27	246	246	96	96	36	....	198	198	198
Olivet	....	....	141	89	533	533	120	24	23	11	11	96	96	30	30	36	....	78	78	78
Savannah	....	....	132	33	533	533	60	24	24	11	10	96	96	30	30	36	....	77	77	77
18 Locust-Oakboro	**1677**	**1719**	**914**	**288**	**2000**	**2000**	....	**90**	**90**	**40**	**40**	**360**	**252**	**160**	**160**	**80**	....	**281**	**281**	**198**
Locust	515	114	431	121	800	800	....	35	35	16	16	144	144	60	60	32	....	112	112	112
Oakboro	1162	1605	483	167	1200	1200	....	55	55	24	24	216	108	100	100	48	....	169	169	86
19 Marshville	....	**3797**	**1768**	**1017**	**4200**	**4200**	**600**	**180**	**180**	**80**	**80**	**720**	**720**	**299**	**299**	....	....	**655**	**655**	**655**
Gilboa	....	3053	186	136	630	630	90	27	27	12	12	108	108	45	45	....	....	97	97	98
Marshville	....	744	1582	881	3590	3570	510	153	153	68	68	612	612	254	254	....	....	558	558	557
20 Mineral Springs	**1200**	**189**	**242**	**335**	**3400**	**3400**	**200**	**153**	**153**	**68**	**68**	**612**	**612**	**216**	**216**	**136**	**5**	**325**	**325**	**325**
21 Monroe **Camp Sutton**	....	**609**	**404**	**37**	**525**	**350**	....	**5**	**5**	**5**	**5**	**5**	**5**	**15**	**15**	**5**	....	....	**25**	**25**
22 Central	....	**6711**	**20164**	**2925**	**7500**	**7500**	**750**	**338**	**338**	**150**	**150**	**1350**	**1350**	**1284**	**1284**	**300**	....	**7012**	**7012**	**7012**
23 North Monroe-Benton Heights	**175**	**877**	**2729**	**529**	**4000**	**4000**	**600**	**189**	**190**	**84**	**84**	**756**	**756**	**288**	**288**	**168**	....	**561**	**561**	**561**
Benton Heights	175	359	1348	282	2000	2000	300	95	95	42	42	378	378	154	134	84	....	281	281	280
North Monroe	....	518	1381	247	2000	2000	300	95	95	42	42	378	378	154	154	84	....	281	281	281
24 Morven	**4823**	**6072**	**1714**	**510**	**3800**	**3800**	**200**	**171**	**171**	**76**	**76**	**684**	**684**	**266**	**266**	**152**	....	**631**	**631**	**638**
Morven	....	288	662	215	2280	2280	100	103	103	46	46	410	410	160	160	91	....	363	363	370
Pleasant Hill	4823	450	688	129	760	760	50	34	34	15	15	137	137	53	53	31	....	132	132	132
Sandy Plains	....	4737	192	105	380	380	50	17	17	7	7	69	69	26	26	15	....	76	76	76
Shiloh	....	597	172	61	380	380	....	17	17	8	8	60	68	27	27	15	....	60	60	60
25 New Hope (Union Co.)	....	....	**622**	**288**	**1600**	**1600**	**100**	**72**	**66**	**32**	**32**	**288**	**294**	**124**	**124**	**72**	....	**281**	**281**	**281**
26 New Hope-Bethel	....	**11536**	**907**	**641**	**3600**	**3600**	**500**	**158**	**158**	**70**	**70**	**630**	**630**	**218**	**218**	**194**	....	**561**	**504**	**504**
Bethel	....	634	414	225	1210	1210	175	55	55	25	25	221	221	76	76	68	....	196	148	148
Hanna	....	....	106	120	770	770	110	35	35	15	15	139	138	43	43	43	....	123	123	123
Long Pine	....	....	78	45	295	295	40	13	13	6	5	50	50	17	18	15	....	45	37	37
New Hope	....	10902	309	250	1325	1325	175	55	55	25	25	221	221	76	76	68	....	196	196	196
27 New London	....	**590**	**1450**	**300**	**2200**	**2200**	**300**	**99**	**99**	**44**	**44**	**396**	**396**	**153**	**153**	**83**	....	**944**	**944**	**705**
28 Norwood **First**	....	**268**	**2197**	**836**	**4500**	**4500**	**650**	**203**	**203**	**90**	**90**	**810**	**810**	**359**	**359**	**180**	....	**1876**	**1876**	**1876**
29 Norwood Circuit	**2200**	**13201**	**1494**	**851**	**3300**	**3300**	....	**108**	**108**	**48**	**48**	**432**	**432**	**206**	**206**	**144**	....	**982**	**982**	**982**
Cedar Grove	2200	12400	330	169	600	600	....	27	27	12	12	108	108	52	51	24	....	246	246	246
Green Memorial	....	579	200	320	900	900	....	27	27	12	12	108	108	52	52	40	....	246	246	245
Mt. Zion	....	222	615	143	900	900	....	27	27	12	12	108	108	52	15	40	....	246	246	246
Randall	....	....	349	219	900	900	....	27	27	12	12	108	108	52	52	40	....	246	246	245
30 Peachland	**5950**	**2779**	**1944**	**620**	**3900**	**3900**	**700**	**176**	**176**	**78**	**78**	**702**	**702**	**260**	**260**	**156**	....	**687**	**687**	**687**
Fountain Hill	....	890	250	52	828	829	149	37	37	17	17	149	149	55	55	33	....	146	146	146
Hopewell	1500	1040	989	328	2011	2009	360	91	91	40	40	362	362	134	134	80	....	354	354	354
Mt. Moriah	3000	742	171	96	321	321	58	15	15	6	6	58	58	21	22	13	....	57	57	57
Peachland	1450	107	534	144	740	741	133	33	33	15	15	133	133	49	49	30	....	131	131	130
31 Polkton	**1655**	**1396**	**1752**	**750**	**3400**	**3400**	**800**	**153**	**153**	**68**	**68**	**612**	**612**	**246**	**246**	**136**	....	**582**	**582**	**582**
Mt. Vernon	....	320	294	93	50	510	120	23	23	10	10	92	92	37	37	20	....	88	87	87
Polkton	1155	895	818	293	1258	1258	296	56	57	25	25	226	226	91	91	51	....	215	215	215
Poplar Hill	500	147	423	235	578	578	136	26	26	12	12	104	104	42	42	23	....	99	99	99
Wightman	....	34	217	129	1054	1054	248	47	47	21	21	190	190	76	76	42	....	180	180	181

List Number	CHARGE AND CHURCH	LOCAL CHURCH EXP.				MINISTERIAL SUPPORT													BENEVOLENCES		
		44 Paid on Principal and Interest on Old Indebtedness, Loans, Mortgages, Etc.	45 Paid for Buildings and Improvements (Not Inc. Loans, Etc.)	46 Paid Other Current Expenses and Incidentals	47 Paid for Church School Lesson Materials, Supplies, Administration, etc.	48 Salary Claim: Pastor and Associate(s)	49c Total Paid Pastor and Associate(s)	50c Paid Travel and Expense—Pastor and Associate(s)	51a Dist. Superintendent's Fund—Apportioned	51b Dist. Superintendent's Fund—Paid	52a Episcopal Fund—Apportioned	52b Episcopal Fund—Paid	53a Conference Claimants' Fund—Apportioned	53b Conference Claimants' Fund—Paid	54a Minimum Salary Fund—Apportioned	54b Minimum Salary Fund—Paid	56 Jurisdictional, Area, Conf. and District Administration Funds	57b Interdenominational Co-operation Fund Paid	58a World Service and Conf. Benevolences Apportioned	58b World Service and Conf. Benevolences Accepted	58c World Service and Conf. Benevolences Paid
32	**Prospect**	5000	3000	310	299	3800	3800	500	171	171	76	76	684	687	209	209	152	....	491	491	588
	Midway	....	....	35	39	323	323	...	15	15	6	6	58	61	18	18	13	....	41	41	88
	Prospect	5000	3000	200	210	3274	2774	500	125	125	56	56	500	500	153	153	111	....	359	359	359
	Smyrna	....	....	40	25	380	330	....	17	17	8	8	68	68	21	21	15	....	50	50	50
	Trinity	...	....	35	25	323	323	....	14	14	6	6	58	58	17	17	13	....	41	41	91
33	**Salem**	....	7000	2000	400	4000	4000	600	162	162	72	72	648	648	247	247	....	....	928	928	928
34	**Stanfield**	5715	1224	1465	397	3200	3200	800	144	144	64	64	576	576	234	234	128	....	1299	1299	1299
	Love's Chapel	....	622	662	192	1600	6100	400	72	72	32	32	288	288	117	117	64	....	649	649	649
	Love's Grove	5715	602	803	205	1600	1600	400	72	72	32	32	288	288	117	117	64	....	650	650	650
35	**Unionville**	1000	2115	673	244	1900	1782	385	86	86	38	38	342	342	143	143	76	....	210	210	210
	Mill Grove	....	1575	248	66	443	443	125	20	20	9	9	80	80	36	36	16	....	44	44	44
	Union Grove	....	175	50	40	433	315	60	20	20	9	9	78	78	36	36	16	....	42	42	42
	Unionville	....	365	75	32	433	433	100	20	20	9	9	93	93	36	36	16	....	50	50	50
	Zion	1000	....	300	106	601	601	100	26	26	11	11	91	91	35	35	28	....	74	74	74
36	**Wade**	900	186	183	210	1800	1800	....	77	77	34	34	306	306	87	87	72	....	210	210	210
	Grace	....	186	133	90	450	....	19	19	8	8	8	77	77	26	26	18	....	53	53	52
	Wade	900	....	50	120	1350	1350	....	58	58	26	26	230	229	61	61	54	....	158	158	158
37	Wadesboro: **First**	35643	5975	12295	4103	6600	6600	....	297	297	132	132	1188	1188	1018	1018	264	....	5961	5961	5961
38	**Waxhaw**	1800	....	....	70	3600	3600	400	162	162	72	70	648	650	279	279	144	....	561	561	561
	Heath Memorial	....	....	....	10	435	435	....	21	21	9	9	83	83	19	19	14	....	67	67	67
	Waxhaw	1800	....	....	60	3165	3165	400	141	141	61	61	565	567	260	260	130	....	494	494	494
39	**Weddington**	471	1214	552	407	4200	4200	600	189	189	84	84	756	756	231	231	168	....	561	561	561
	Antioch	....	500	258	45	741	741	100	37	37	16	16	142	142	46	46	34	....	112	112	112
	Weddington	471	714	294	362	3459	3459	500	152	152	68	68	614	614	185	185	134	....	449	449	449
40	**Wesley Chapel**	600	87	1500	554	4000	3700	300	167	167	74	74	666	666	315	315	160	....	728	728	728
41	**Wingate**	780	35	1613	414	4000	4000	400	180	180	80	80	720	720	229	229	160	....	351	351	351
	Center	....	35	388	149	800	800	80	36	36	16	16	144	144	46	46	32	....	70	70	70
	Wingate	780	....	1225	265	3200	3200	320	144	144	64	64	576	576	183	183	128	....	281	281	281
	Total	85108	112261	118502	36276	149495	148902	18110	6470	6507	2876	2875	25844	25749	12833	12833	5979	5	46795	46788	46523

ALBEMARLE DISTRICT—Table 2-B

List Number	CHARGE AND CHURCH	BENEVOLENCES								OTHER CONFERENCE BENEVOLENCES												
		59 World Service Special Gifts	60 General Advance Specials	61 One Great Hour of Sharing	62 Fellowship of Suffering and Service	63 Television-Radio Ministry Fund	64 Methodist Student Day	65 Methodist Youth Fund	66 Race Relations Sunday	67 Operational Expenses: Colleges, Universities, Seminaries	68 Operational Expenses: Wesley Foundations	69 Capital Expenditures: Colleges, Universities, Seminaries and Wesley Foundations	70 Hospitals	71 Homes for Children, Youth and the Aged	72 Conference Advance Specials	73 Church School Rally Day	74 WSCS (Includ. WSG), Cash Sent to District and Conference Treas.	75 Conference Fund	76 City or District Mission Society	77 All Other Benevolences	78 Grand Total Paid (Not Total Raised) Cols. 44-47 and 49-77
1	Albemarle: **Central**	....	3200	250	300	75	75	225	75	1593	....	2800	115	2057	....	125	1029	50	1643	557	67130
2	**First Street**	....	....	52	106	5	....	82	....	828	....	....	13	1070	....	20	488	50	600	300	23905
3	**Main Street**	....	1050	50	25	....	10	34	10	780	....	907	20	1008	....	20	324	50	715	180	34096
4	**Parkway-Pine Grove**	....	....	....	20	....	10	10	10	270	....	530	50	348	....	10	58	40	463	10	14729
	Parkway	....	....	....	10	....	5	5	5	135	....	....	25	174	....	5	5	25	132	5	4222
	Pine Grove	....	....	....	10	....	5	5	5	135	....	530	25	174	....	5	53	25	331	5	10606
5	**Tabernacle**	....	....	....	....	....	....	....	....	357	....	....	....	460	....	....	....	50	169	....	9074
6	**Albemarle Circuit**	....	150	9	10	....	22	50	18	417	....	332	23	538	15	21	262	51	423	83	14829
	Porter	....	50	5	5	....	5	20	5	139	....	....	5	179	5	5	29	17	94	35	5214
	Stony Hill	....	50	....	....	....	12	30	8	139	....	332	7	179	....	11	87	17	178	31	5353
	Union Chapel	....	50	4	5	....	5	....	5	139	....	....	11	180	10	4	145	17	151	17	4257
7	**Ansonville**	....	117	12	13	7	....	10	....	273	....	267	22	353	....	....	71	50	259	....	10444
	Ansonville	....	68	12	6	3	....	....	....	179	....	115	22	230	....	....	68	32	123	....	7144
	Cedar Hill	....	22	....	3	2	....	....	....	40	....	30	....	53	....	....	1	8	64	....	1427
	Concord	....	22	....	3	2	....	10	....	40	....	30	....	53	....	....	1	8	50	....	1348
	Salem	....	5	....	1	....	....	....	....	14	....	92	....	17	....	....	1	2	22	....	525
8	**Badin**	180	50	30	22	12	12	20	2	399	....	....	33	515	....	....	375	50	30	716	15696
9	**Bethany**	....	29	....	11	....	....	....	....	378	....	....	....	488	....	....	104	50	30	....	13585
10	**Bethel-Palestine**	44	....	72	34	....	....	....	....	264	....	....	100	341	....	12	102	50	286	44	10487
	Bethel	....	....	7	34	....	....	....	....	98	....	....	50	127	....	12	52	19	106	24	3195
	Palestine	44	....	65	....	....	....	....	....	166	....	....	50	214	....	....	50	31	180	20	7379
11	**Bethesda**	....	60	16	9	....	....	....	8	....	....	....	7	27	....	....	....	50	85	5	1994
12	**Bethlehem**	8	278	18	26	....	....	80	50	441	....	1000	38	571	....	25	....	50	717	146	20198
13	**Camp Ground**	....	27	25	....	....	....	25	....	344	....	17	13	451	7	....	143	50	393	....	14016
	Bond's Grove	....	....	11	....	....	....	....	....	92	....	17	....	119	....	....	28	13	118	....	2088
	Pleasant Grove	....	8	4	....	....	....	....	....	92	....	....	13	119	7	....	10	13	92	....	2037
	Union	....	18	10	....	....	....	25	....	92	....	....	....	119	....	....	85	13	114	....	6881
	Wesley Chapel	....	....	....	....	....	....	....	....	67	....	....	....	94	....	....	20	13	70	....	2117
14	**Friendship**	....	....	....	....	....	....	....	....	309	....	....	69	400	....	....	....	50	357	....	10787
	Friendship	....	....	....	....	....	....	....	....	....	....	....	49	200	....	....	....	....	178	....	5892
	New Mt. Tabor	....	....	....	....	....	....	....	....	....	....	....	11	114	....	....	....	....	102	....	2623
	Oak Grove	....	....	....	....	....	....	....	....	....	....	....	9	86	....	....	....	....	77	....	2006

ALBEMARLE DISTRICT—Table 2-B (Continued)

List Number	CHARGE AND CHURCH	BENEVOLENCES								OTHER CONFERENCE BENEVOLENCES												
		59 World Service Special Gifts	60 General Advance Specials	61 One Great Hour of Sharing	62 Fellowship of Suffering and Service	63 Television-Radio Ministry Fund	64 Methodist Student Day	65 Methodist Youth Fund	66 Race Relations Sunday	67 Operational Expenses, Colleges, Universities, Seminaries	68 Operational Expenses, Wesley Foundations	69 Capital Expenditures: Colleges, Universities, Seminaries and Wesley Foundations	70 Hospitals	71 Homes for Children, Youth and the Aged	72 Conference Advance Specials	73 Church School Rally Day	74 WSCS (Includ. WSG), Cash Sent to District and Conference Treas.	75 Conference Fund	76 City or District Mission Society	77 All Other Benevolences	78 Grand Total Paid (Not Total Raised) Cols. 44-47 and 49-77
15	**Hebron**	....	**107**	....	**38**	....	....	**60**	....	**372**	....	**573**	**39**	**480**	....	....	**81**	**50**	**351**	**362**	**13222**
	Bethel	....	34	....	13	....	....	20	....	124	....	573	20	160	....	....	43	16	130	100	6213
	Hebron	....	39	....	7	....	....	30	....	124	....	....	7	160	....	....	38	17	112	61	3517
	Mt. Carmel	....	34	....	18	....	....	10	....	124	....	....	12	160	....	....	....	17	109	201	3511
16	**Indian Trail-Stallings**	....	**145**	**57**	**35**	....	....	**20**	....	**294**	....	**210**	**10**	**281**	....	**10**	**182**	**50**	**162**	....	**14348**
	Grace	....	10	10	7	....	....	15	....	50	....	....	....	48	....	....	30	9	22	....	4964
	Indian Trail	....	120	32	20	....	....	....	....	156	....	123	10	149	....	10	124	26	96	....	6388
	Stallings	....	15	15	8	....	....	5	....	88	....	87	....	84	....	....	28	15	44	....	2996
17	**Lilesville**	....	**100**	**6**	**10**	....	....	**18**	....	**324**	....	**1200**	**35**	**417**	**90**	**27**	**285**	**50**	**438**	**72**	**12447**
	Forrestville	....	25	....	....	....	....	....	....	116	....	400	3	150	10	8	100	13	174	4	4967
	Lilesville	....	25	....	7	....	....	12	....	128	....	375	10	165	60	19	112	13	133	14	4246
	Olivet	....	25	6	....	....	....	6	....	42	....	325	15	53	10	....	43	12	124	16	1834
	Savannah	....	25	....	3	....	....	....	....	38	....	100	7	49	10	....	30	12	57	38	1400
18	**Locust-Oakboro**	....	....	....	**30**	**10**	....	....	....	**143**	....	....	....	**254**	....	....	**35**	**50**	**97**	....	**8037**
	Locust	....	....	....	25	4	....	....	....	73	....	....	....	111	....	....	....	25	33	....	2651
	Oakboro	....	....	....	5	6	....	....	....	70	....	....	....	143	....	....	35	25	64	....	5386
19	**Marshville**	....	**100**	**19**	**45**	....	....	....	**18**	**399**	....	....	**60**	**133**	....	**39**	....	**50**	....	**22**	**14201**
	Gilboa	....	....	....	10	....	....	....	....	60	....	....	9	10	....	10	....	....	....	....	4484
	Marshville	....	100	19	35	....	....	....	18	339	....	....	51	123	....	29	....	....	....	22	9667
20	**Mineral Springs**	....	**70**	....	....	....	....	**90**	....	**288**	....	**175**	**10**	**372**	....	**10**	**230**	**50**	**238**	....	**8614**
21	Monroe: **Camp Sutton**	....	....	**10**	....	....	....	....	....	....	....	....	**5**	**5**	....	**5**	....	....	....	....	**1485**
22	**Central**	....	**2154**	**200**	**97**	....	**30**	**150**	**48**	**1713**	....	**4150**	**119**	**2212**	....	**50**	**1767**	**50**	**2079**	**643**	**63946**
23	**North Monroe-Benton Heights**	....	**183**	**25**	**23**	....	**10**	**20**	....	**384**	....	**700**	**65**	**496**	....	**15**	**87**	**50**	**422**	**527**	**13964**
	Benton Heights	....	57	10	15	....	5	20	....	179	....	400	15	231	....	5	33	25	176	520	7169
	North Monroe	....	126	15	8	....	5	....	....	205	....	300	60	265	....	10	54	25	246	7	6796
24	**Morven**	**7**	**102**	**54**	**20**	....	....	**55**	**14**	**354**	....	**1050**	**71**	**458**	....	**15**	**333**	**50**	**262**	**5**	**21956**
	Morven	5	27	25	7	....	....	25	4	212	....	400	23	275	....	10	271	30	70	....	6102
	Pleasant Hill	....	30	10	4	....	....	5	1	71	....	400	24	92	....	....	48	10	165	....	8162
	Sandy Plains	....	5	9	5	....	....	20	4	36	....	200	12	45	....	5	....	5	10	....	6036
	Shiloh	2	40	10	4	....	....	5	5	35	....	50	12	45	....	....	14	5	17	....	1649
25	**New Hope (Union Co.)**	....	....	....	**5**	....	....	....	....	**165**	....	....	**5**	**155**	....	....	**120**	**50**	....	**50**	**4029**
26	**New Hope-Bethel**	....	**87**	**15**	**44**	**10**	**10**	**23**	**10**	**291**	....	**10**	**30**	**375**	....	**20**	**132**	**50**	**370**	**6**	**20441**
	Bethel	....	32	12	20	....	....	....	....	102	....	10	15	131	....	10	70	17	126	....	3796

Hanna	....	14	....	11	....	....	10	....	64	....	....	3	83	....	3	26	12	69	6	1809
Long Pine	....	5	3	3	....	....	....	....	23	....	....	2	30	....	2	....	4	30	....	699
New Hope	....	35	....	10	10	10	13	10	102	....	....	10	131	....	5	36	17	145	....	14136
27 New London	500	....	....	35	....	....	24	....	204	....	152	800	264	....	....	....	50	....	....	8264
28 Norwood: **First**	....	385	10	3	....	....	78	6	480	....	5	7	658	....	21	532	50	547	40	14791
29 Norwood Circuit	....	....	....	....	....	10	30	5	276	....	....	18	355	....	....	75	50	530	....	24315
Cedar Grove	....	....	....	....	....	....	....	....	69	....	....	8	88	....	....	....	13	105	....	16450
Green Memorial	....	....	....	....	....	....	10	....	69	....	....	....	89	....	....	20	12	130	....	2813
Mt. Zion	....	....	....	....	....	....	20	....	69	....	....	....	89	....	....	40	13	175	....	2770
Randall	....	....	....	....	....	10	....	5	69	....	....	10	89	....	....	15	12	120	....	2282
30 Peachland	....	6	8	15	3	....	11	3	345	....	538	8	447	8	33	163	50	541	91	20222
Fountain Hill	....	....	....	7	....	....	....	....	73	....	100	....	95	....	5	15	11	105	....	3018
Hopewell	....	....	8	3	....	....	5	....	178	....	250	....	230	....	18	90	26	310	....	8405
Mt. Moriah	....	....	....	2	....	....	....	....	28	....	88	8	37	2	5	12	4	44	75	4864
Peachland	....	6	....	3	3	....	6	3	66	....	100	....	85	6	5	46	9	82	16	3935
31 Polkton	....	27	....	....	....	....	29	....	327	....	71	29	443	....	....	158	50	358	....	13042
Mt. Vernon	....	4	....	....	....	....	....	....	49	....	71	4	63	....	....	5	8	50	....	1860
Polkton	....	10	....	....	....	....	15	....	121	....	....	12	173	....	....	80	18	134	....	5943
Poplar Hill	....	5	....	....	....	....	22	....	56	....	....	6	74	....	....	20	8	90	....	2586
Wightman	....	8	....	....	....	....	12	....	101	....	....	7	133	....	....	53	16	84	....	2653
32 Prospect	5	....	10	....	....	20	....	....	279	....	....	....	360	....	25	293	50	432	....	16266
Midway	....	....	....	....	....	....	....	....	23	....	....	....	31	....	....	....	4	65	....	671
Prospect	5	....	10	....	....	20	....	....	204	....	....	....	263	....	25	293	37	225	....	14070
Smyrna	....	....	....	....	....	....	....	....	28	....	....	....	36	....	....	....	5	95	....	788
Trinity	....	....	....	....	....	....	....	....	24	....	....	....	30	....	....	....	4	47	....	637
33 Salem	....	100	....	....	....	....	75	....	330	....	....	35	426	....	7	301	50	277	92	17750
34 Stanfield	....	92	24	15	....	11	15	10	312	....	....	10	423	....	5	165	50	605	19	17002
Love's Chapel	....	40	15	10	....	6	....	5	156	....	....	5	207	....	5	76	25	388	15	5651
Love's Grove	....	52	9	5	....	5	15	5	156	....	....	5	216	....	....	89	25	217	4	11351
35 Unionville	....	40	40	18	....	18	35	18	159	....	93	23	247	....	23	55	50	194	....	8107
Mill Grove	....	....	6	3	....	3	10	3	44	....	93	3	56	....	3	....	13	57	....	2946
Union Grove	....	....	3	....	....	....	....	....	11	....	....	....	56	....	....	....	13	6	....	930
Unionville	....	....	2	10	....	10	....	10	45	....	....	10	56	....	10	....	13	43	....	1443
Zion	....	40	29	5	....	5	25	5	53	....	....	10	79	....	10	55	11	88	....	2787
36 Wade	....	50	12	11	....	....	10	....	117	....	279	....	39	....	7	....	50	154	....	4794
Grace	....	15	....	....	....	....	....	....	35	....	....	....	....	....	....	....	13	36	....	1158
Wade	....	35	12	11	....	....	10	....	82	....	279	....	....	....	7	....	37	118	....	3725
37 Wadesboro: **First**	....	850	65	154	60	10	100	10	1359	....	84	60	2101	....	40	1097	50	1018	1640	82174
38 Waxhaw	50	25	21	25	....	....	20	....	372	....	300	25	431	25	....	159	50	75	200	9564
Heath Memorial	....	....	....	....	....	....	....	....	36	....	....	....	54	....	....	....	....	....	....	748
Waxhaw	50	25	21	25	....	....	20	....	336	....	300	25	427	25	....	159	50	75	200	8814
39 Weddington	70	....	19	15	....	15	10	15	309	....	200	....	282	....	15	290	50	439	....	11162
Antioch	20	....	4	....	....	....	....	....	62	....	200	....	46	....	....	29	25	120	....	2537
Weddington	50	....	15	15	....	15	10	15	247	....	....	....	236	....	15	261	25	319	....	8625
40 Wesley Chapel	221	150	23	23	....	....	15	35	420	....	620	30	543	....	23	404	50	539	....	11953
41 Wingate	....	10	....	....	....	....	40	....	306	....	....	20	394	....	16	98	50	204	....	10100
Center	....	....	....	....	....	....	....	....	61	....	....	....	79	....	....	....	10	40	....	1986
Wingate	....	10	....	....	....	....	40	....	245	....	....	20	315	....	16	98	40	164	....	8114
Total	1085	9744	1154	1239	182	263	1464	365	16975	....	16263	2017	21728	145	641	9998	2001	16552	5810	727256

ASHEVILLE DISTRICT—Table 1-A

List Number	CHARGE AND CHURCH	CHURCH MEMBERSHIP												CHURCH SCHOOL MEMBERSHIP AND ATTENDANCE											
		1 Total Full Members Reported Last Year	2 Rec. this year on Profession of Faith or Restored	3 Received by Transfer from Other Methodist Churches	4 Received from Other Denominations	5 Removed by Transfer to Other Methodist Churches	6 Removed by Q. C. Action or Withdrawn	7 Removed to Other Denominations	8 Removed by Death	9 Total Full Members	10 Baptisms—Infants presented by Parents or Guardians	11 Baptisms—All Others, Children, Youth, Adults	12 Preparatory Members Now on Roll (Baptized Children)	13 Total Officers, Teachers and Other Leaders (Do not include in 14, 15, 16)	14 Total Children—0-11 Years in entire Church School (include col. 23)	15 Total Youth 12-21 in entire Church School (include col. 24)	16 Total Adults 22 and older in entire Church School (include col. 25)	17 Total Church School Membership (Cols. 13-14-15-16)	18 Average Attendance at Sunday School (all ages)	19 Average Attendance Sunday Evening Fellowship (All ages)	20 Average Attendance Additional Sessions—Children	21 Av. Attendance MYF Sunday Evening (include also in col. 19)	22 Av. Attendance Adults in Cl. Sch. Mtgs other than Sunday School	23 Nursery Home Members (include also in col. 14)	24 Youth Home and Extension Members (include also in col. 15)
1	**Acton**	296	13	9	1	3	1	1	5	309	1	9	39	22	74	46	107	249	121	....	....	24	....	5	....
2	Asheville: **Abernethy**	475	17	38	....	32	....	3	3	492	9	7	73	26	114	50	149	339	192	....	20	26	15	7	....
3	**Asbury Memorial**	461	13	13	4	19	3	10	4	455	3	10	28	26	98	53	114	291	195	....	18	24	....	4	....
4	**Biltmore**	566	12	12	2	20	....	8	2	552	7	11	27	32	111	53	147	348	161	....	21	18	....	15	8
5	**Central**	2173	40	126	16	68	....	27	33	2227	17	8	96	128	377	238	639	1382	497	254	61	55	25	52	87
6	**Emma**	114	....	1	1	3	....	1	2	110	....	....	10	8	26	27	59	120	79	30	....	18	....	8	....
7	**French Broad**	197	9	11	....	11	1	6	2	197	....	11	29	15	24	39	60	138	85	20	....	12	8	15	4
8	**Groce**	504	37	30	8	30	....	5	1	543	12	14	165	34	230	65	149	478	249	....	11	27	....	30	....
9	**Haywood Street**	436	16	12	4	9	....	6	14	439	11	6	43	19	76	33	176	304	137	60	35	25	48	11	....
10	**Oakley**	301	13	11	2	14	....	6	3	304	4	5	47	26	65	29	65	185	110	....	....	12	11	9	5
11	**St. Paul's**	772	23	38	7	37	....	10	7	786	4	8	56	32	169	67	256	524	234	....	5	35	60	13	20
12	**Trinity**	1018	28	25	2	25	....	4	8	1036	17	10	157	60	171	103	360	694	329	....	25	30	40	36	20
13	**Avery's Creek-Sardis**	246	19	2	10	3	....	....	5	269	1	21	23	25	70	47	65	207	130	....	....	27	....	16	....
	Avery's Creek	72	12	1	8	....	....	....	3	90	1	13	8	10	20	7	20	57	40	....	....	20	....	10	....
	Sardis	174	7	1	2	3	....	....	2	179	....	8	15	15	50	40	45	150	90	....	....	7	....	6	....
14	**Azalea-Tabernacle**	289	14	5	5	4	....	....	....	309	12	14	30	20	90	59	108	277	145	37	....	35	20	....	....
	Azalea	151	10	2	5	2	....	....	....	166	8	10	20	12	60	35	51	158	84	20	....	20	8	....	....
	Tabernacle	138	4	3	....	2	....	....	....	143	4	4	10	8	30	24	57	119	61	17	....	15	12	....	....
15	**Bald Creek**	240	3	4	1	3	....	....	4	241	....	3	3	34	31	40	104	209	122	30	....	21	....	....	....
	Bald Creek	127	....	4	....	1	....	....	2	128	....	....	3	11	10	16	45	82	46	20	....	11	....	....	....
	Boring Chapel	38	....	....	1	....	....	....	1	38	....	....	....	8	8	7	21	44	33	....	....	....	....	....	....
	Elk Shoals	27	....	....	....	2	....	....	....	25	....	....	....	1	1	1	12	15	8	....	....	....	....	....	....
	Pensacola	48	3	....	....	....	....	....	1	50	....	3	....	14	12	16	26	68	35	10	....	10	....	....	....
16	**Balfour**	201	28	7	7	3	....	5	2	233	3	22	17	17	98	37	134	286	176	....	....	12	10	1	....
	Balfour	98	16	1	2	3	....	....	....	114	....	13	3	8	48	29	59	144	101	....	....	12	....	....	....
	Moore's Grove	103	12	6	5	....	....	5	2	119	3	9	14	9	50	8	75	142	75	....	....	....	10	1	....
17	**Bell**	214	....	....	....	5	2	5	7	195	....	....	10	12	38	27	102	179	90	....	....	12	....	5	....
18	**Bethel**	190	7	1	2	9	....	2	3	186	1	4	22	16	65	32	46	159	125	60	....	24	....	15	....
19	**Bethesda**	202	....	6	6	7	....	6	5	196	6	....	23	17	48	37	90	192	100	15	16	12	....	6	....
20	**Black Mountain**	419	3	14	2	12	....	2	4	420	4	3	60	29	89	43	130	291	125	20	....	20	....	12	....
21	**Brevard**	805	18	33	5	34	....	9	9	809	9	3	98	49	160	93	147	449	246	....	149	40	15	....	....
22	**Brevard Circuit**	296	34	....	6	....	....	....	....	336	5	34	17	42	103	63	126	334	202	102	....	70	38	....	....
	Etowah	78	21	....	....	....	....	....	....	99	5	21	8	17	33	10	36	96	68	56	....	36	18	....	....

Horse Shoe	107	8	....	5	....	....	....	....	120	....	8	9	12	28	18	38	96	58	14	....	6	14	....	....
Lake Toxaway	6	....	....	....	....	....	....	....	6	....	....	....	....	2	....	4	6	6	....	....	....	....	....	....
Rosman	59	1	....	....	....	....	....	....	60	....	1	....	6	20	18	21	65	35	10	....	10	2	....	....
Selica	46	4	....	1	....	....	....	....	51	....	4	....	7	20	17	27	71	35	22	....	18	4	....	....
23 Burnsville	**285**	**5**	**10**	**1**	**4**	....	....	**2**	**295**	**2**	**1**	**25**	**25**	**49**	**30**	**61**	**165**	**84**	**20**	....	**15**	....	**3**	....
24 Candler	**409**	**5**	**1**	....	**10**	....	**2**	**6**	**397**	**2**	**3**	**29**	**32**	**89**	**74**	**234**	**429**	**228**	**80**	**40**	**24**	**8**	**1**	....
Pleasant Hill	200	2	....	....	2	....	1	2	197	....	1	6	10	42	50	108	210	95	76	24	14	8	....	....
Snow Hill	209	3	1	....	8	....	1	4	200	2	2	23	22	47	24	126	219	133	4	15	10	....	1	....
25 Dana	**37**	**10**	....	**2**	**2**	....	....	**1**	**46**	....	....	....	**7**	**20**	**10**	**35**	**72**	**60**	....	....	....	....	....	....
26 East Flat Rock	**209**	**4**	**11**	**2**	**3**	**10**	**31**	**4**	**178**	**6**	**3**	**23**	**14**	**57**	**21**	**78**	**170**	**94**	....	**20**	**16**	**18**	**12**	**8**
27 Ecusta	**154**	**4**	**5**	....	**3**	**4**	**1**	**3**	**152**	**2**	**4**	**2**	**18**	**31**	**30**	**62**	**141**	**93**	**50**	**27**	**11**	**28**	**4**	**1**
English Chapel	72	3	3	....	2	2	1	2	71	1	3	1	7	10	15	33	65	38	30	4	4	8	....	....
Oak Grove	82	1	2	....	1	2	....	1	81	1	1	1	11	21	15	29	76	55	20	23	7	20	4	1
28 Edneyville	**287**	**5**	....	....	....	....	....	**4**	**288**	....	**4**	**5**	**25**	**82**	**32**	**81**	**220**	**120**	....	....	**26**	....	....	....
Edneyville	179	4	....	....	....	....	....	3	180	....	3	4	12	47	21	45	125	60	....	....	21	....	....	....
Fruitland	108	1	....	....	....	....	....	1	108	....	1	1	13	35	11	36	95	60	....	....	5	....	....	....
29 Elkwood	**145**	**8**	....	....	**1**	....	**4**	**4**	**144**	**1**	**6**	**14**	**14**	**45**	**26**	**89**	**174**	**94**	....	**20**	**10**	....	....	....
30 Fairview	**296**	**11**	....	**10**	**2**	....	....	**1**	**314**	**6**	**14**	**32**	**34**	**45**	**72**	**117**	**268**	**171**	**103**	....	**67**	....	**2**	....
Bethany	67	7	....	2	....	....	....	1	75	3	10	4	11	13	27	30	81	55	48	....	20	....	2	....
Nesbitt's Chapel	123	1	....	7	....	....	....	....	131	2	1	22	13	25	25	51	114	71	40	....	32	....	....	....
Sharon	22	2	....	1	....	....	....	....	25	1	2	3	3	4	....	21	28	15	....	....	....	....	....	....
Tweed's Chapel	84	1	....	....	2	....	....	....	83	....	1	3	7	3	20	15	45	30	15	....	15	....	....	....
31 Fanning's Chapel	**14**	**5**	**1**	....	....	....	....	....	**20**	....	**3**	**8**	**6**	**17**	**12**	**12**	**47**	**41**	**18**	....	**11**	....	**1**	....
32 Fletcher	**328**	**13**	**5**	**3**	**8**	**4**	....	**2**	**335**	**4**	**6**	**25**	**16**	**59**	**50**	**84**	**209**	**103**	....	**20**	**14**	....	**6**	**13**
33 Francis Asbury	**211**	**5**	**3**	....	**12**	....	....	**4**	**203**	**2**	**5**	....	**18**	**42**	**34**	**72**	**166**	**86**	....	....	**21**	....	....	....
34 Hendersonville: **First**	**1365**	**35**	**58**	**15**	**41**	....	**9**	**18**	**1405**	**11**	**10**	**39**	**107**	**298**	**150**	**288**	**843**	**432**	....	....	**55**	**45**	**34**	....
35 Hot Springs	**192**	**8**	**1**	....	**4**	**7**	**2**	**3**	**185**	**1**	**8**	**8**	**18**	**56**	**35**	**83**	**192**	**131**	**27**	....	**14**	....	**13**	....
Antioch	47	8	....	....	....	2	....	1	52	....	8	....	6	25	32	32	80	60	15	....	10	....	4	....
Fairview	58	....	....	....	....	3	....	....	55	1	....	6	6	18	12	21	57	41	12	....	4	....	5	....
Hot Springs	87	....	1	....	4	2	2	3	78	....	....	2	6	13	6	30	55	30	....	....	....	....	4	....
36 Laurel Hill-Davis Chapel	**184**	**6**	....	....	**1**	....	....	**2**	**187**	....	**6**	....	**20**	**44**	**57**	**73**	**194**	**95**	....	....	**14**	....	....	....
Davis Chapel	102	4	....	....	1	....	....	1	104	....	4	....	10	24	37	47	118	55	....	....	14	....	....	....
Laurel Hill	82	2	....	....	....	....	....	1	83	....	2	....	10	20	20	26	76	40	....	....	....	....	....	....
37 Leicester	**294**	**3**	**1**	....	....	....	**1**	....	**297**	**2**	**3**	**13**	**26**	**78**	**47**	**165**	**316**	**200**	**30**	....	**20**	**40**	....	....
Dix Creek	60	....	....	....	....	....	....	....	60	....	....	6	5	10	8	30	53	35	5	....	5	....	....	....
Grace	97	....	....	....	....	....	1	....	96	....	....	5	12	28	14	75	129	65	10	....	5	....	....	....
Leicester	137	3	1	....	....	....	....	....	141	2	3	2	9	40	25	60	134	100	15	....	10	40	....	....
38 Marshall	**101**	**3**	**1**	....	....	**7**	....	**3**	**95**	....	....	....	**9**	**23**	**18**	**51**	**101**	**64**	....	....	**18**	....	....	....
Marshall	67	1	1	....	....	....	....	2	67	....	....	....	6	12	15	35	68	43	....	....	14	....	....	....
Walnut	34	2	....	....	....	7	....	1	28	....	....	....	3	11	3	16	33	21	....	....	4	....	....	....
39 Mars Hill	**171**	**19**	**3**	**3**	**3**	....	**4**	....	**189**	**4**	**18**	**8**	**21**	**32**	**51**	**70**	**174**	**122**	....	....	**20**	....	**3**	....
Bright Hope	73	11	....	1	....	....	2	....	82	....	10	....	6	11	14	27	58	42	....	....	....	....	1	....
Laurel	67	7	....	2	....	....	2	....	74	....	7	....	8	7	15	21	51	40	....	....	....	....	....	....
Mars Hill	31	1	3	1	3	....	....	....	33	4	1	8	7	14	22	22	65	40	....	....	20	....	4	....
40 Mills River	**265**	**16**	**6**	**4**	**11**	....	**16**	**6**	**258**	**7**	**7**	**7**	**17**	**56**	**25**	**87**	**185**	**94**	....	....	**15**	....	**11**	....
41 Montmorenci	**247**	**17**	**11**	**15**	**5**	....	**1**	**6**	**278**	**4**	**9**	**28**	**21**	**38**	**32**	**84**	**175**	**101**	**23**	....	**23**	....	**12**	....
42 New Dale	**273**	**40**	**1**	**8**	**5**	**11**	**1**	**6**	**299**	**1**	**38**	**8**	**19**	**62**	**93**	**125**	**299**	**196**	....	**18**	**41**	....	**6**	....
Celo	58	12	....	....	3	3	....	4	59	....	12	....	4	4	18	36	56	28	....	....	12	....	....	....
New Dale	151	6	....	3	5	8	1	2	149	1	6	8	7	40	45	60	152	100	....	18	16	....	4	....
Windom	64	22	1	5	....	....	....	....	91	....	20	....	8	18	30	35	91	68	....	....	13	....	2	....
43 Oak Hill	**276**	**7**	**3**	**8**	**15**	**3**	....	**2**	**274**	**7**	**9**	**57**	**20**	**50**	**48**	**91**	**209**	**118**	**15**	**8**	**10**	....	....	....
44 Oteen	....	**18**	**49**	**37**	....	....	....	....	**104**	**2**	**13**	**20**	**8**	**27**	**23**	**108**	**166**	**57**	....	**13**	....	....	**4**	....

ASHEVILLE DISTRICT—Table 1-A (Continued)

List Number	CHARGE AND CHURCH	CHURCH MEMBERSHIP												CHURCH SCHOOL MEMBERSHIP AND ATTENDANCE											
		1 Total Full Members Reported Last Year	2 Rec. this year on Profession of Faith or Restored	3 Received by Transfer from Other Methodist Churches	4 Received from Other Denominations	5 Removed by Transfer to Other Methodist Churches	6 Removed by Q. C. Action or Withdrawn	7 Removed to Other Denominations	8 Removed by Death	9 Total Full Members	10 Baptisms—Infants presented by Parents or Guardians	11 Baptisms—All Others, Children, Youth, Adults	12 Preparatory Members Now on Roll (Baptized Children)	13 Total Officers, Teachers and Other Leaders (Do not include in 14, 15, 16)	14 Total Children—0-11 Years in entire Church School (include col. 23)	15 Total Youth 12-21 in entire Church School (include col. 24)	16 Total Adults 22 and older in entire Church School (include col. 25)	17 Total Church School Membership (Cols. 13-14-15-16)	18 Average Attendance at Sunday School (all ages)	19 Average Attendance Sunday Evening Fellowship (All ages)	20 Average Attendance Additional Sessions—Children	21 Av. Attendance MYF Sunday Evening (include also in col. 19)	22 Av. Attendance Adults in Ch. Sch. Mtgs. other than Sunday School	23 Nursery Home Members (include also in col. 14)	24 Youth Home and Extension Members (include also in col. 15)
45	**Piney Mountain-Pisgah**	226	1	3	1	10	....	7	1	213	3	1	10	20	36	41	85	182	91	44	15	....	....	....	....
	Piney Mountain	150	1	1	1	9	....	7	1	136	2	1	7	14	30	30	50	124	56	23	15	....	....	....	....
	Pisgah	76	....	2	....	1	....	....	....	77	1	....	3	6	6	11	35	58	35	21	....	....	....	....	....
46	**Reeves-Brown's View**	236	7	2	4	2	....	3	....	244	2	6	14	17	80	77	132	306	165	34	....	25	....	21	....
	Brown's View	152	2	1	....	....	....	....	....	155	....	1	8	9	57	59	89	214	121	21	....	17	....	11	....
	Reeves Chapel	84	5	1	4	2	....	3	....	89	2	5	6	8	23	18	43	92	44	13	....	8	....	10	....
47	**Riverview**	62	17	1	7	....	1	3	3	80	....	16	16	25	20	16	44	105	62	21	20	16	11	26	20
48	**Salem-Barnardsville***	273	12	1	4	....	....	....	2	288	1	11	14	25	84	53	172	334	184	95	43	45	....	13	....
	Mountain Valley	48	....	1	1	....	....	....	....	49	....	....	....	4	22	2	34	62	38	....	8	....	....	1	....
	Pleasant Gap	58	3	....	....	....	....	....	....	61	....	2	....	7	14	12	35	68	28	15	10	9	....	....	....
	Salem	167	9	....	3	....	....	....	2	178	1	9	14	14	48	36	103	204	118	80	25	36	....	12	....
49	**Saluda**	122	....	2	5	5	....	1	2	121	6	....	18	14	25	25	43	107	69	6	....	6	....	6	....
	Saluda	80	....	1	3	2	....	1	2	79	1	....	12	7	10	17	18	52	31	6	....	6	....	3	....
	Upward	42	....	1	2	3	....	....	....	42	5	....	6	7	15	8	25	55	38	....	....	....	....	3	....
50	**Sandy**	291	3	2	1	....	....	1	6	290	....	4	....	30	80	70	74	254	188	....	....	....	....	....	....
	Big Sandy	39	1	....	1	....	....	....	4	37	....	1	....	8	12	14	14	48	45	....	....	....	....	....	....
	Chestnut Grove	26	....	....	....	....	....	....	....	26	....	....	....	....	10	10	10	30	20	....	....	....	....	....	....
	Little Sandy	82	2	1	....	....	....	....	....	85	....	3	....	8	22	20	18	68	43	....	....	....	....	....	....
	Teague's Chapel	56	....	1	....	....	....	....	2	55	....	....	....	6	16	10	12	44	28	....	....	....	....	....	....
	Western Chapel	88	....	....	....	....	....	1	....	87	....	....	....	8	20	16	20	64	52	....	....	....	....	....	....
51	**Skyland**	125	28	29	16	6	....	....	2	190	5	34	27	22	66	24	24	136	60	40	5	17	22	12	2
52	**Swannanoa**	255	11	6	....	5	....	1	3	263	4	10	23	24	61	32	84	301	114	20	10	17	6	7	11
53	**Tryon**	317	9	8	11	8	7	....	3	327	5	6	42	20	56	33	75	184	97	....	22	12	....	....	....
54	**Weaverville**	361	7	5	5	9	....	4	1	364	8	3	48	18	66	40	147	271	129	....	12	18	15	14	6
55	**Weaverville Circuit**	172	16	3	9	2	....	1	2	195	2	16	2	22	49	35	87	193	150	20	....	40	....	2	....
	Alexander's	45	7	2	1	2	....	....	1	52	....	7	....	8	19	6	35	68	35	5	....	5	....	....	....
	Clark's Chapel	53	....	....	....	....	....	1	1	51	....	....	....	5	14	15	22	56	40	....	....	....	....	....	....
	Pleasant Grove	31	4	....	2	....	....	....	....	37	....	4	....	4	4	4	14	26	45	5	....	5	....	....	....
	South Fork	43	5	1	6	....	....	....	....	55	2	5	2	5	12	10	16	43	30	10	....	30	....	1	....
	Total	18598	705	630	262	528	61	209	225	19172	226	480	1638	1421	4250	2702	6450	14823	7945	1274	654	1220	483	473	205

List Number	CHARGE AND CHURCH	ADDITIONAL INFORMATION							W. S. C. S.							PROPERTY AND OTHER ASSETS						
		25 Adult Home and Extension Members (include also in col. 16)	26 Number of Church Schools on Charge	27 Methodist Pupils and Constituents in Vacation Church Schools	28 Church School Members joining the Church on Profession of Faith	29 No. of classes or groups using or not using App. Meth. Lesson Material: Using	29 No. of classes or groups using or not using App. Meth. Lesson Material: Not	30 Church School Offering for World Service and Conf. Benevolences	31 Number of Societies (not Guilds, groups, or circles)	32 Membership (inc. W.S.C.)	33 Amount Paid for Local Church and Community Work	34 Methodist Men—No. chartered groups	35 Methodist Men—Membership	36 Number of "Together" Subscriptions	37 Number of Organized Churches	38 Estimated Value of Church Buildings, Equipment, & Land	39 Estimated Value of Parsonage, Furniture, and Land	40 Estimated Value of Other Property (including cash, bonds, etc.)	41 Indebtedness on Buildings, Equipment, Parsonages	42 Indebtedness on Current Expenses	43a Number of Female Members of Church	43b Number of Church Member Family Units
1	**Acton**	....	1	42	13	11	....	....	1	63	364	1	20	109	1	92000	8000	3985	12000	....	113	108
2	Asheville: **Abernethy**	13	1	73	12	17	....	336	1	81	1915	1	38	6	1	205000	28000	500	....	....	280	236
3	**Asbury Memorial**	6	1	60	12	A	....	....	1	....	1299	....	....	14	1	165000	20000	....	59000	....	234	250
4	**Biltmore**	45	1	79	10	A	....	....	1	72	1748	1	36	159	1	250000	23500	4873	18115	....	272	191
5	**Central**	46	1	128	38	A	....	1600	1	437	1367	1	120	24	1	655000	35000	7000	30000	....	1234	1362
6	**Emma**	3	1	60	....	A	....	....	1	18	274	....	....	1	1	30000	17000	29700	....	....	70	28
7	**French Broad**	10	1	50	3	9	....	....	1	....	223	....	....	6	1	85000	15000	....	....	....	119	110
8	**Groce**	....	1	92	29	A	....	292	1	85	838	1	35	5	1	225000	25000	....	75000	....	297	245
9	**Haywood Street**	16	1	53	15	A	....	748	1	76	480	1	30	6	1	151500	20000	4000	43500	....	263	268
10	**Oakley**	14	1	60	4	12	....	....	1	44	863	1	20	5	1	110000	12000	....	1800	....	161	159
11	**St. Paul's**	14	1	85	19	A	....	419	1	190	618	1	40	7	1	210000	25000	3001	11050	....	440	310
12	**Trinity**	71	1	104	23	A	....	564	1	212	2479	1	60	5	1	300000	25000	110000	....	....	593	420
13	**Avery's Creek-Sardis**	....	2	90	17	A	....	312	2	36	467	1	17	7	2	65000	15000	....	7000	....	180	110
	Avery's Creek	....	1	60	10	A	....	134	1	14	442	....	....	7	1	25000	15000	....	7000	....	60	35
	Sardis	....	1	30	7	A	....	178	1	22	25	1	17	....	1	40000	....	....	....	....	120	75
14	**Azalea-Tabernacle**	9	2	95	11	17	....	396	2	42	400	1	25	3	2	32500	10000	5000	....	....	165	73
	Azalea	3	1	55	7	10	....	....	1	25	350	1	25	2	1	12500	....	4200	....	....	78	37
	Tabernacle	6	1	40	4	7	....	396	1	17	50	....	....	1	1	20000	10000	800	....	....	87	36
15	**Bald Creek**	24	4	39	3	11	4	....	3	38	226	....	....	....	4	80000	17000	....	2865	....	153	119
	Bald Creek	8	1	....	....	5	....	....	1	12	172	....	....	....	1	50000	17000	....	2600	....	82	58
	Boring Chapel	5	1	18	3	....	....	....	1	11	20	....	....	....	1	12000	....	....	285	....	26	22
	Elk Shoals	5	1	....	....	....	4	....	....	....	....	....	....	....	1	3000	....	....	....	....	13	11
	Pensacola	6	1	21	3	3	....	....	1	15	34	....	....	....	1	15000	....	....	....	....	32	28
16	**Balfour**	8	2	79	....	17	....	....	2	34	143	....	....	1	2	43100	8550	3896	200	....	133	127
	Balfour	....	1	41	....	8	....	....	1	14	72	....	....	....	1	13100	5667	....	200	....	65	63
	Moore's Grove	8	1	38	....	9	....	....	1	20	71	....	....	1	1	30000	2882	3896	....	....	68	64
17	**Bell**	10	1	28	....	7	....	....	1	32	73	....	....	....	1	45000	15000	7000	....	....	118	118
18	**Bethel**	6	1	65	7	A	....	473	1	50	880	1	36	3	1	65000	15500	4150	....	....	144	90
19	**Bethesda**	6	1	42	....	10	....	....	1	39	1211	1	42	....	1	98000	12500	....	16700	....	109	80
20	**Black Mountain**	14	1	51	3	13	....	197	1	84	1377	1	56	22	1	225000	20000	5000	73500	....	....	176
21	**Brevard**	20	1	108	15	18	....	....	1	144	1400	1	32	213	1	360000	16000	20000	19000	....	390	306
22	**Brevard Circuit**	....	5	186	28	5	....	....	3	51	1812	1	14	29	5	116500	40000	....	7900	....	198	160
	Etowah	....	1	96	18	1	....	....	1	18	156	....	....	....	1	27500	20000	....	5500	....	52	41

ASHEVILLE DISTRICT—Table 1-B (Continued)

CHARGE AND CHURCH	ADDITIONAL INFORMATION							W. S. C. S.							PROPERTY AND OTHER ASSETS						
List Number	25 Adult Home and Extension Members (include also in col. 16)	26 Number of Church Schools on Charge	27 Methodist Pupils and Constituents in Vacation Church Schools	28 Church School Members joining the Church on Profession of Faith	29 No. of classes or groups using or not using App. Meth. Lesson Material: Using	29 No. of classes or groups using or not using App. Meth. Lesson Material: Not	30 Church School Offering for World Service and Conf. Benevolences	31 Number of Societies (not Guilds, groups, or circles)	32 Membership (inc. W.S.G.)	33 Amount Paid for Local Church and Community Work	34 Methodist Men—No. chartered groups	35 Methodist Men—Membership	36 Number of "Together" Subscriptions	37 Number of Organized Churches	38 Estimated Value of Church Buildings, Equipment, & Land	39 Estimated Value of Parsonage, Furniture, and Land	40 Estimated Value of Other Property (including cash, bonds, etc.)	41 Indebtedness on Buildings, Equipment, Parsonages	42 Indebtedness on Current Expenses	43a Number of Female Members of Church	43b Number of Church Member Family Units
Horse Shoe	....	1	26	8	1	....	....	1	21	462	1	14	28	1	42500	....	....	....	....	67	61
Lake Toxaway	....	1	14	....	1	....	....	....	....	....	....	....	....	1	3000	20000	....	2400	....	4	3
Rosman	....	1	25	1	1	....	....	1	12	1149	....	....	1	1	38000	....	....	....	....	43	30
Selica	....	1	25	1	1	....	....	....	....	....	....	....	....	1	6000	....	....	....	....	32	25
23 Burnsville	**7**	**1**	**65**	**3**	**11**	....	....	**1**	**79**	**441**	**1**	**35**	**10**	**1**	**200000**	**15000**	....	**50000**	....	**152**	**94**
24 Candler	**3**	**2**	**71**	**5**	**21**	....	....	**2**	**54**	**207**	**1**	**30**	**65**	**2**	**129000**	**22000**	**2029**	....	....	**245**	**172**
Pleasant Hill	....	1	43	2	9	....	....	1	14	147	....	....	2	1	44000	....	1500	....	....	124	93
Snow Hill	3	1	28	3	12	....	....	1	40	60	1	30	63	1	85000	....	529	....	....	121	79
25 Dana	....	**1**	**24**	**5**	**5**	....	....	**1**	**14**	**60**	....	....	....	**1**	**10000**	....	**1000**	....	....	**15**	**15**
26 East Flat Rock	**8**	**1**	**63**	**4**	**11**	....	....	**1**	**36**	**810**	**1**	**6**	**20**	**1**	**35000**	**22000**	**4000**	**10000**	....	**85**	**79**
27 Ecusta	**3**	**2**	**38**	**4**	**12**	**1**	....	**2**	**25**	**472**	**2**	**14**	**40**	**2**	**29500**	**8500**	**3000**	....	**225**	**91**	**35**
English Chapel	....	1	15	3	4	1	....	1	13	260	1	4	17	1	17000	4250	....	....	115	41	15
Oak Grove	3	1	23	1	8	....	....	1	12	212	1	10	23	1	12500	4250	3000	....	140	50	20
28 Edneyville	....	**2**	**81**	**5**	**13**	....	....	**2**	**50**	**1041**	....	....	**1**	**2**	**71000**	**9000**	....	**16000**	....	**160**	**80**
Edneyville	....	1	46	4	7	....	....	1	22	602	....	....	1	1	25000	9000	....	1000	....	100	58
Fruitland	....	1	35	1	6	....	....	1	28	439	....	....	....	1	46000	....	....	15000	....	60	22
29 Elkwood	**5**	**1**	**66**	**8**	**10**	....	....	**1**	**29**	**57**	....	....	**2**	**1**	**68000**	**17000**	....	....	....	**85**	**53**
30 Fairview	**14**	**4**	**68**	**11**	**3**	**1**	....	**4**	**61**	**113**	....	....	**1**	**4**	**89700**	**10600**	....	....	....	**188**	**150**
Bethany	5	1	27	7	1	....	....	1	17	....	....	....	....	1	14700	....	....	....	....	42	31
Nesbitt's Chapel	4	1	42	1	....	1	....	1	17	77	....	....	....	1	40000	....	....	....	....	73	59
Sharon	....	1	....	2	1	....	....	1	15	....	....	....	....	1	5000	....	....	....	....	21	21
Tweed's Chapel	5	1	....	1	1	....	....	1	12	36	....	....	1	1	30000	....	....	....	....	52	39
31 Fanning's Chapel	**2**	**1**	**20**	**2**	**6**	....	....	....	....	....	....	....	**6**	**1**	**2500**	....	....	....	....	**8**	**6**
32 Fletcher	**10**	**1**	**42**	**9**	**10**	....	**1079**	**1**	**50**	**426**	....	....	**7**	**1**	**67000**	**14500**	....	....	....	**156**	**131**
33 Francis Asbury	....	**1**	**40**	**3**	**9**	....	....	**1**	**44**	**371**	**1**	**31**	**66**	**1**	**34100**	**20750**	**13262**	....	....	**93**	**95**
34 Hendersonville: First	**30**	**1**	**123**	**29**	**13**	....	**800**	**1**	**314**	**1332**	**1**	**80**	**7**	**1**	**737000**	**37500**	....	**34765**	....	**790**	**761**
35 Hot Springs	**8**	**3**	**75**	**8**	**14**	....	**252**	**1**	**12**	**173**	....	....	**2**	**3**	**56000**	**16000**	....	**300**	....	**115**	**105**
Antioch	4	1	40	8	4	....	30	....	....	....	....	....	....	1	14000	....	....	....	....	34	34
Fairview	3	1	20	...	4	....	....	....	....	....	....	....	1	1	10000	....	....	....	....	33	29
Hot Springs	1	1	15	....	6	....	222	1	12	173	....	....	1	1	32000	....	....	....	....	48	42
36 Laurel Hill-Davis Chapel	....	**2**	**93**	**6**	**10**	**2**	....	**2**	**36**	....	**1**	**10**	**2**	**2**	**36500**	**15000**	....	**2200**	....	**112**	**32**
Davis Chapel	....	1	55	4	4	2	....	1	20	....	1	10	2	1	5000	7500	....	1100	....	70	18
Laurel Hill	....	1	38	2	6	....	....	1	16	....	....	....	....	1	31500	7500	....	1100	....	42	14

37 Leicester	....	3	50	....	17	1	....	3	67	178	....	....	15	3	119500	17600	....	800	....	130	180
Dix Creek	....	1	....	....	2	1	....	1	14	57	....	....	10	1	25000	....	....	800	....	30	30
Grace	....	1	25	....	8	....	....	1	21	95	....	....	5	1	48000	....	....	....	....	35	50
Leicester	....	1	25	....	7	....	....	1	32	26	....	....	....	1	46500	....	....	....	....	65	100
38 Marshall	....	2	11	3	8	....	145	1	19	58	1	14	18	2	28000	9500	1800	....	....	52	26
Marshall	....	1	5	1	5	....	120	1	19	58	1	15	18	1	23000	....	....	....	....	33	18
Walnut	....	1	6	2	3	....	25	....	....	....	....	....	....	1	5000	....	....	....	....	19	8
39 Mars Hill	16	3	75	18	4	8	....	1	20	175	....	....	6	3	61000	20000	....	7000	....	76	67
Bright Hope	5	1	30	11	....	4	....	....	1	....	....	....	....	1	4000	...	....	....	....	30	21
Laurel	6	1	24	7	....	4	....	....	1	....	....	....	2	1	33000	....	....	5500	....	26	25
Mars Hill	5	1	21	....	4	....	....	1	18	175	....	....	4	1	24000	....	....	1500	....	20	21
40 Mills River	8	1	50	14	9	....	....	1	57	762	1	12	5	1	55000	15000	2500	410	....	148	150
41 Montmorenci	6	1	29	4	9	....	....	1	62	260	1	42	8	1	186220	14100	....	43995	....	154	132
42 New Dale	....	3	104	40	17	....	305	3	43	888	....	....	....	3	115000	12000	....	17500	90	171	24
Celo	....	1	32	12	4	....	63	1	16	31	....	....	....	1	40000	3000	....	1500	....	34	8
New Dale	....	1	72	6	6	....	199	1	18	135	....	....	....	1	35000	6000	....	....	....	87	9
Windom	....	1	....	22	7	....	43	1	9	722	....	....	....	1	40000	3000	....	16000	90	50	7
43 Oak Hill	14	1	79	2	12	....	....	1	32	117	1	28	....	1	110000	14500	1000	1300	....	147	90
44 Oteen	1	1	42	6	8	....	....	1	28	20	1	25	21	1	23000	17000	....	11500	....	49	44
45 Piney Mountain-Pisgah	....	2	25	1	12	1	....	2	35	341	1	22	15	2	119000	21000	....	1800	....	100	70
Piney Mountain	....	1	25	1	7	1	....	1	15	85	1	22	15	1	79000	21000	....	1800	....	65	45
Pisgah	....	1	....	....	5	....	....	1	20	256	....	....	....	1	40000	....	....	....	....	35	25
46 Reeves-Brown's View	8	2	84	7	13	....	....	2	34	435	....	....	1	2	54000	....	....	....	....	130	111
Brown's View	3	1	63	2	7	....	....	1	14	95	....	....	1	1	31500	....	....	....	....	83	56
Reeves Chapel	5	1	21	5	6	....	....	1	20	340	....	....	....	1	22500	....	....	....	....	57	55
47 Riverview	44	1	41	25	7	....	52	1	10	60	....	....	2	1	25000	....	....	....	....	50	26
48 Salem-Barnardsville*	12	3	67	11	19	....	....	2	41	285	....	....	....	3	60300	25000	565	3000	....	124	118
Mountain Valley	2	1	22	....	3	....	....	....	....	....	....	....	....	1	9300	25000	250	....	....	23	23
Pleasant Gap	3	1	14	2	6	....	....	1	13	28	....	....	....	1	6000	....	300	....	....	20	20
Salem	7	1	31	9	10	....	....	1	28	257	....	....	....	1	45000	....	15	....	....	81	75
49 Saluda	6	2	50	....	13	1	....	2	35	1187	....	....	....	2	49000	8500	....	....	....	....	....
Saluda	5	1	20	....	7	....	....	1	20	634	....	....	....	1	32000	8500	....	....	....	....	....
Upward	1	1	30	....	6	1	....	1	15	553	....	....	....	1	17000	....	....	....	....	....	....
50 Sandy	....	5	....	4	1	4	....	....	....	....	....	....	....	5	82000	13000	....	....	....	....	....
Big Sandy	....	1	....	1	....	1	....	....	....	....	....	....	....	1	12000	....	....	....	....	....	....
Chestnut Grove	....	1	....	....	....	1	....	....	....	....	....	....	....	1	4000	....	....	....	....	....	....
Little Sandy	....	1	....	3	....	1	....	....	....	....	....	....	....	1	30000	....	....	....	....	....	....
Teague's Chapel	....	....	....	....	....	1	....	....	....	....	....	....	....	1	6000	....	....	....	....	....	....
Western Chapel	....	1	....	....	1	....	....	....	....	....	....	....	....	1	30000	....	....	....	....	....	....
51 Skyland	1	1	59	24	9	....	208	1	31	777	1	35	17	1	64000	18000	....	11500	....	112	88
52 Swannanoa	22	1	48	10	A	....	300	1	...	319	1	32	4	1	53500	8000	720	....	....	102	95
53 Tryon	....	1	32	8	11	....	164	1	76	806	1	48	....	1	124000	10000	4600	14689	....	179	174
54 Weaverville	40	1	51	2	14	....	....	1	86	407	1	48	10	1	130000	21000	800	.....	....	207	181
55 Weaverville Circuit	5	4	74	28	1	3	....	2	....	85	....	....	....	4	44670	17500	....	400	....	55	39
Alexander's	....	1	19	10	1	....	....	1	....	35	....	....	....	1	23000	....	....	....	....	12	10
Clark's Chapel	2	1	15	....	....	1	....	1	....	50	....	....	....	1	13670	....	....	....	....	8	7
Pleasant Grove	1	1	30	6	....	1	....	....	....	....	....	....	....	1	....	....	....	....	....	15	10
South Fork	2	1	10	12	....	1	....	....	....	....	....	....	....	1	8000	....	....	....	....	20	12
District Property	....	....	....	....	....	....	....	....	....	....	....	....	....	....	....	20000	....	....	....	....	....
Total	618	93	3609	571	485	24	8642	76	3308	33140	34	1133	976	93	6667290	912600	243381	604809	315	9947	8409

List Number	CHARGE AND CHURCH	LOCAL CHURCH EXP.				MINISTERIAL SUPPORT														BENEVOLENCES		
		44 Paid on Principal and Interest on Old Indebtedness, Loans, Mortgages, Etc.	45 Paid for Buildings and Improvements (Not Inc. Loans, Etc.)	46 Paid Other Current Expenses and Incidentals	47 Paid for Church School Lesson Materials, Supplies, Administration, etc.	48 Salary Claim: Pastor and Associate(s)	49c Total Paid Pastor and Associate(s)	50c Paid Travel and Expense—Pastor and Associate(s)	51a Dist. Superintendent's Fund—Apportioned	51b Dist. Superintendent's Fund—Paid	52a Episcopal Fund Apportioned	52b Episcopal Fund—Paid	53a Conference Claimants' Fund—Apportioned	53b Conference Claimants' Fund—Paid	54a Minimum Salary Fund—Apportioned	54b Minimum Salary Fund—Paid	56 Jurisdictional, Area, Conf. and District Administration Funds	57b Interdenominational Cooperation Fund Paid	58a World Service and Conf. Benevolences Apportioned	58b World Service and Conf. Benevolences Accepted	58c World Service and Conf. Benevolences Paid
1	**Acton**	2446	1295	3836	1107	4500	4500	700	203	203	90	90	810	810	414	414	128	....	832	832	832
2	Asheville: **Abernethy**	1726	443	8578	1190	5400	5500	400	243	243	108	108	972	972	621	621	150	....	1040	1040	1040
3	**Asbury Memorial**	....	34546	2281	741	5220	5220	780	235	235	104	104	940	940	348	348	146	....	1040	1040	1045
4	**Biltmore**	6644	1607	2067	1130	5500	5500	608	248	248	110	110	990	990	370	370	144	....	1592	1592	1592
5	**Central**	7776	14552	47076	11980	16200	15900	1725	702	702	312	312	2808	2808	1711	2711	435	....	12500	12500	13000
6	**Emma**	132	1669	210	349	3300	3300	800	126	126	56	56	504	504	160	160	85	....	317	317	317
7	**French Broad**	....	109	178	410	3800	3800	400	162	162	72	72	648	648	229	229	100	....	317	317	317
8	**Groce**	10180	6157	9731	898	5400	5382	800	234	234	104	104	936	936	697	697	145	....	1040	1040	1040
9	**Haywood Street**	7812	1287	5985	1067	5500	5500	500	248	248	110	110	990	990	489	489	150	....	1496	1496	1496
10	**Oakley**	4592	388	2232	935	5000	5000	410	203	203	90	90	810	810	326	326	131	....	1002	1002	1002
11	**St. Paul's**	6531	13400	5000	702	7000	7000	....	315	315	140	140	1260	1260	506	506	175	....	2600	2600	2600
12	**Trinity**	11238	2269	14486	2014	7500	10500	600	338	338	150	150	1350	1350	1294	1294	188	....	5688	5688	5688
13	**Avery's Creek-Sardis**	3600	661	1682	529	2800	2800	600	126	126	56	56	504	504	230	230	85	....	312	312	312
	Avery's Creek	3600	296	636	194	1200	1200	200	54	54	24	24	216	216	97	97	35	....	134	134	134
	Sardis	....	365	1046	335	1600	1800	400	92	72	32	32	388	288	133	133	50	....	178	178	178
14	**Azalea-Tabernacle**	....	771	2003	609	3250	3250	600	131	132	58	58	522	522	252	252	88	....	416	416	416
	Azalea	....	.695	1347	354	1125	1625	300	65	66	29	29	261	261	126	126	44	....	208	208	208
	Tabernacle	....	76	656	255	1625	1625	300	66	66	29	29	261	261	126	126	44	....	208	208	208
15	**Bald Creek**	1064	782	717	295	2000	2600	....	117	117	52	52	468	472	157	157	90	....	322	322	329
	Bald Creek	1064	....	425	150	1400	1400	....	63	63	28	28	252	252	87	87	....	....	189	189	189
	Boring Chapel	....	707	190	90	600	600	....	27	27	12	12	108	108	32	32	....	....	52	52	52
	Elk Shoals	....	....	....	....	160	160	....	9	9	4	4	36	36	13	13	....	....	27	27	27
	Pensacola	....	75	102	55	360	360	....	18	18	8	8	72	72	25	25	....	....	54	54	54
16	**Balfour**	200	9601	1170	685	4000	4000	....	149	150	66	66	594	594	185	185	85	....	470	470	470
	Balfour	200	....	526	365	2000	2000	....	75	75	33	33	297	297	85	85	45	....	235	235	235
	Moore's Grove	....	9601	644	320	2000	2000	....	75	75	33	33	297	297	100	100	45	....	235	235	235
17	**Bell**	....	113	1361	291	3000	3100	600	126	126	56	56	504	504	183	183	....	....	484	534	534
18	**Bethel**	....	875	1250	300	3640	3640	360	164	164	73	73	655	655	232	232	100	....	390	390	390
19	**Bethesda**	3486	650	973	493	4000	4000	....	180	180	80	80	720	720	267	267	100	....	416	416	416
20	**Black Mountain**	2007	43504	5696	512	4700	4700	800	216	216	94	94	846	846	513	513	138	....	1040	1040	1050
21	**Brevard**	19463	1659	12487	1156	6900	6900	600	284	284	126	126	1134	1134	902	902	173	....	3446	3446	3446
22	**Brevard Circuit**	985	9494	2588	507	2956	2956	500	106	106	47	47	423	423	234	234	71	....	317	317	317
	Etowah	240	3457	606	205	1200	1044	156	28	28	17	17	126	126	84	84	24	....	100	100	100

Horse Shoe-Cummings Memorial	264	2722	807	171	1200	1044	156	41	41	14	14	153	153	71	71	23	....	107	107	107
Lake Toxaway	....	50	....	....	....	....	....	....	....	....	....	....	....	....	....	....	....	....	....	....
Rosman	325	1989	877	83	660	564	96	21	21	9	9	82	82	46	46	13	....	64	64	64
Selica	156	1276	298	48	396	304	92	16	16	7	7	62	62	33	33	11	....	46	46	46
23 Burnsville	**13550**	**80**	**2800**	**523**	**4000**	**4000**	**1300**	**180**	**180**	**80**	**80**	**720**	**720**	**358**	**358**	**125**	....	**667**	**667**	**667**
24 Candler	**2117**	**25288**	**2982**	**906**	**4700**	**4700**	**700**	**198**	**198**	**88**	**88**	**792**	**792**	**377**	**377**	**125**	....	**667**	**667**	**667**
Pleasant Hill	....	157	634	375	2200	2200	300	99	99	44	44	396	396	188	189	63	....	334	334	333
Snow Hill	2117	25131	2348	531	2500	2500	300	99	99	44	44	396	396	189	188	62	....	333	333	334
25 Dana	....	**1965**	**92**	**73**	**624**	**711**	....	**28**	**28**	**12**	**12**	**108**	**108**	**33**	**33**	**37**	....	**26**	**26**	**26**
26 East Flat Rock	**896**	**5900**	**600**	**485**	**3500**	**3500**	**500**	**158**	**158**	**70**	**70**	**630**	**630**	**218**	**218**	....	....	**405**	**405**	**405**
27 Ecusta	....	**484**	**957**	**562**	**3000**	**3000**	**700**	**135**	**136**	**60**	**60**	**540**	**540**	**188**	**188**	**85**	....	**405**	**405**	**406**
English Chapel	....	257	522	232	1500	1500	350	68	68	30	30	270	270	94	94	....	....	203	203	203
Oak Grove	....	227	445	330	1500	1500	350	68	68	30	30	270	270	94	94	85	....	203	203	203
28 Edneyville	....	**14579**	**1161**	**776**	**3160**	**3200**	**800**	**142**	**142**	**63**	**63**	**567**	**567**	**200**	**200**	**93**	....	**456**	**456**	**456**
Edneyville	....	1728	448	575	2500	2500	700	112	112	50	50	448	448	148	148	75	....	338	338	338
Fruitland	....	12851	713	201	660	700	100	30	30	13	13	119	119	52	52	18	....	118	118	118
29 Elkwood	....	**857**	**1956**	**474**	**3300**	**3300**	**600**	**140**	**240**	**62**	**62**	**558**	**558**	**266**	**266**	**93**	....	**286**	**286**	**286**
30 Fairview	....	**2053**	**1457**	**535**	**2450**	**2450**	....	**90**	**90**	**40**	**40**	**360**	**360**	**155**	**155**	**50**	....	**270**	**270**	**270**
Bethany	....	157	149	102	400	400	....	27	27	12	12	108	108	47	46	15	....	81	81	81
Nesbitt's Chapel	....	1731	970	261	800	800	....	27	27	12	12	108	108	47	47	15	....	81	81	81
Sharon	....	44	58	53	500	500	....	9	9	4	4	36	36	16	16	5	....	27	27	27
Tweed's Chapel	....	121	280	169	750	750	27	27	12	12	12	108	108	47	46	15	....	81	81	81
31 Fanning's Chapel	....	**120**	**118**	**135**	**300**	**300**	....	**14**	**14**	**6**	**6**	**54**	**54**	**24**	**24**	**8**	....	**26**	**26**	**26**
32 Fletcher	....	**1264**	**1152**	**172**	**5000**	**5000**	**500**	**225**	**225**	**100**	**100**	**900**	**900**	**311**	**311**	**136**	....	**1079**	**1079**	**1084**
33 Francis Asbury	....	**164**	**2213**	**498**	**4200**	**4200**	**325**	**180**	**180**	**80**	**80**	**720**	**720**	**283**	**283**	**108**	....	**405**	**405**	**405**
34 Hendersonville: First	**13612**	**2754**	**25007**	**3090**	**8400**	**8400**	**350**	**378**	**378**	**168**	**168**	**1512**	**1512**	**1395**	**1395**	**210**	....	**5950**	**5950**	**5860**
35 Hot Springs	**600**	**700**	**430**	**304**	**2250**	**2250**	**600**	**101**	**101**	**45**	**45**	**405**	**405**	**137**	**137**	**71**	....	**260**	**260**	**260**
Antioch	150	500	50	43	400	400	100	18	18	8	8	72	72	34	34	12	....	65	65	65
Fairview	150	150	50	160	400	400	100	18	18	8	8	72	72	34	34	13	....	65	65	65
Hot Springs	300	50	330	101	1450	1450	400	65	65	29	29	261	261	69	69	46	....	130	130	130
36 Laurel Hill-Davis Chapel	**864**	....	**125**	**105**	**2000**	**2000**	**200**	**82**	**82**	**36**	**36**	**324**	**324**	**99**	**99**	....	....	**405**	**405**	**405**
Davis Chapel	432	....	65	80	1200	1000	200	41	41	18	18	162	162	50	50	....	....	203	203	202
Laurel Hill	432	....	60	25	1000	1000	....	41	41	18	18	162	162	50	49	....	....	203	203	202
37 Leicester	**1724**	**44**	**584**	**1571**	**3200**	**3200**	**400**	**140**	**140**	**62**	**62**	**558**	**558**	**218**	**218**	**78**	....	**436**	**436**	**436**
Dix Creek	1724	10	....	250	430	600	100	40	40	16	6	118	158	34	68	18	....	126	126	116
Grace	....	10	284	621	1360	1300	150	50	50	23	5	220	200	82	75	30	....	155	155	160
Leicester	....	24	300	700	1360	1300	150	50	50	23	15	220	200	82	75	30	....	155	155	160
38 Marshall	....	....	**477**	**156**	**1800**	**1800**	**600**	**81**	**81**	**36**	**36**	**324**	**324**	**115**	**115**	**60**	....	**436**	**436**	**436**
Marshall	....	....	365	98	1800	1350	450	61	61	27	27	243	243	86	86	45	....	327	327	327
Walnut	....	....	112	58	600	450	150	20	20	9	9	81	81	29	29	15	....	109	109	109
39 Mars Hill	**4189**	....	**825**	**200**	**2000**	**2000**	....	**90**	**90**	**40**	**40**	**360**	**360**	**124**	**124**	**50**	....	**228**	**228**	**228**
Bright Hope	....	....	....	50	450	450	....	20	20	9	9	81	81	23	23	11	....	50	50	50
Laurel	2000	....	175	60	650	650	....	29	29	13	13	117	117	32	32	16	....	75	75	75
Mars Hill	2189	....	650	90	900	900	....	41	41	18	18	162	162	69	69	23	....	103	103	103
40 Mills River	**825**	**1864**	**2300**	**473**	**4200**	**4200**	**600**	**180**	**180**	**80**	**80**	**720**	**720**	**269**	**269**	**110**	....	**667**	**667**	**667**
41 Montmorenci	**8896**	**10797**	**1497**	**416**	**4800**	**4800**	**300**	**216**	**216**	**96**	**96**	**864**	**864**	**268**	**268**	**120**	....	**1002**	**1002**	**1002**
42 New Dale	....	**13500**	**153**	**237**	**3200**	**3200**	....	**130**	**130**	**53**	**53**	**522**	**522**	**171**	**171**	**73**	....	**305**	**305**	**305**
Celo	....	200	35	60	600	600	....	36	26	12	12	108	108	35	35	15	....	63	63	63
New Dale	....	300	90	105	2000	2000	....	85	85	37	37	342	342	112	112	47	....	199	199	199
Windom	....	13000	28	72	600	600	....	19	19	9	9	72	72	24	24	11	....	43	43	43
43 Oak Hill	**1045**	**3204**	**2088**	**660**	**3600**	**3600**	**400**	**135**	**135**	**60**	**60**	**540**	**540**	**262**	**262**	**90**	....	**572**	**572**	**572**
44 Oteen	**480**	**533**	**327**	**226**	**1125**	**1125**	....	**15**	**15**	**5**	**5**	**20**	**20**	**15**	**15**	**5**	....	**50**	**50**	**50**

List Number	CHARGE AND CHURCH	LOCAL CHURCH EXP.				MINISTERIAL SUPPORT													BENEVOLENCES		
		44 Paid on Principal and Interest on Old Indebtedness, Loans, Mortgages, Etc.	45 Paid for Buildings and Improvements (Not Inc. Loans, Etc.)	46 Paid Other Current Expenses and Incidentals	47 Paid for Church School Lesson Materials, Supplies, Administration, etc.	48 Salary Claim: Pastor and Associate(s)	49c Total Paid Pastor and Associate(s)	50c Paid Travel and Expense—Pastor and Associate(s)	51a Dist. Superintendent's Fund—Apportioned	51b Dist. Superintendent's Fund—Paid	52a Episcopal Fund—Apportioned	52b Episcopal Fund—Paid	53a Conference Claimants' Fund—Apportioned	53b Conference Claimants' Fund—Paid	54a Minimum Salary Fund—Apportioned	54b Minimum Salary Fund—Paid	56 Jurisdictional, Area, Conf. and District Administration Funds	57b Interdenominational Cooperation Fund Paid	55a World Service and Conf. Benevolences Apportioned	55b World Service and Conf. Benevolences Accepted	55c World Service and Conf. Benevolences Paid
45	**Piney Mountain-Pisgah**	750	800	1050	290	3500	3200	300	158	158	70	70	630	630	208	208	314	....	405	405	405
	Piney Mountain	750	800	800	200	2500	2500	....	102	102	45	45	410	410	135	135	208	....	263	263	263
	Pisgah	....	....	250	90	1000	700	300	56	56	25	25	220	220	73	73	106	....	142	142	142
46	**Reeves-Brown's View**	....	339	1168	381	1200	1200	900	55	55	24	24	216	216	105	105	53	....	146	146	146
	Brown's View	....	200	835	250	600	600	450	28	27	12	12	108	108	53	52	26	....	73	73	73
	Reeves Chapel	....	139	283	131	600	600	450	28	28	12	12	108	108	53	53	27	....	73	73	73
47	**Riverview**	....	125	265	180	800	1000	400	36	36	16	16	144	144	66	66	30	....	52	52	52
48	**Salem-Barnardsville***	2000	1159	920	508	4250	4250	....	135	135	60	60	540	540	195	195	....	....	326	326	326
	Mountain Valley	....	88	169	99	750	750	....	23	23	10	10	90	90	35	35	....	....	85	85	85
	Pleasant Gap	....	300	92	44	500	500	....	23	22	10	10	90	90	35	35	....	....	85	85	85
	Salem	2000	771	659	365	3000	3000	....	90	90	40	40	360	360	125	125	....	....	156	156	156
49	**Saluda**	....	....	746	214	2000	2000	500	90	90	40	40	340	340	126	126	59	....	260	260	260
	Saluda	....	....	568	110	1300	1300	200	60	60	26	26	227	227	84	84	38	....	174	174	174
	Upward	....	....	178	104	700	700	300	30	30	14	14	113	113	42	42	21	....	86	86	86
50	**Sandy**	....	....	103	313	1500	1500	100	68	68	30	30	270	270	94	94	40	....	167	167	167
	Big Sandy	....	....	12	47	325	325	25	25	13	13	7	59	58	19	19	9	....	47	47	47
	Chestnut Grove	....	....	....	....	80	80	5	4	5	2	2	14	15	4	4	2	....	10	10	10
	Little Sandy	....	....	12	79	350	350	25	16	14	7	7	63	63	20	20	9	....	40	40	40
	Teague's Chapel	....	....	12	39	110	110	10	5	3	3	3	24	24	9	9	5	....	16	16	16
	Western Chapel	....	....	68	148	635	635	35	28	28	12	11	110	110	43	48	15	....	54	54	54
51	**Skyland**	2998	611	2082	696	2100	2100	600	81	81	36	36	324	324	151	151	60	....	208	208	208
52	**Swannanoa**	618	....	3843	670	3900	3900	200	176	176	78	78	702	702	335	335	98	....	601	601	601
53	**Tryon**	7150	1970	4192	572	5000	5000	400	225	225	100	100	900	900	418	418	125	....	618	618	168
54	**Weaverville**	....	2082	2035	873	5200	5200	700	225	225	100	100	900	900	407	407	138	....	1101	1101	1101
55	**Weaverville Circuit**	....	900	825	310	1800	1800	....	63	63	28	28	252	252	122	122	35	....	222	222	222
	Alexander's	....	300	350	105	600	600	....	21	21	10	10	86	86	41	41	12	....	75	75	75
	Clark's Chapel	....	600	250	90	489	489	....	18	18	8	8	71	71	34	34	10	....	62	62	62
	Pleasant Grove	....	....	100	55	405	405	....	14	14	6	6	55	55	27	27	8	....	49	49	49
	South Fork	....	....	125	60	306	306	....	10	10	4	4	40	40	20	20	5	....	36	36	36
	Total	152196	239138	198127	45534	213625	217234	24608	9206	9309	4083	4083	36708	36704	19033	19033	5586	....	56085	55136	56674

ASHEVILLE DISTRICT—Table 2-B

List Number	CHARGE AND CHURCH	BENEVOLENCES								OTHER CONFERENCE BENEVOLENCES												
		59 World Service Special Gifts	60 General Advance Specials	61 One Great Hour of Sharing	62 Fellowship of Suffering and Service	63 Television-Radio Ministry Fund	64 Methodist Student Day	65 Methodist Youth Fund	66 Race Relations Sunday	67 Operational Expenses: Colleges, Universities, Seminaries	68 Operational Expenses: Wesley Foundations	69 Capital Expenditures: Colleges, Universities, Seminaries and Wesley Foundations	70 Hospitals	71 Homes for Children, Youth and the Aged	72 Conference Advance Specials	73 Church School Rally Day	74 WSCS (Includ. WSG), Cash Sent to District and Conference Treas.	75 Conference Fund	76 City or District Mission Society	77 All Other Benevolences	78 Grand Total Paid (Not Total Raised) Cols. 44-47 and 49-77
1	**Acton**	107	250	47	29	....	10	16	17	552	....	711	25	714	....	30	319	50	296	....	19534
2	Asheville: **Abernethy**	32	600	75	57	....	....	50	25	828	....	750	35	1070	....	35	555	50	925	....	26158
3	**Asbury Memorial**	....	195	....	48	....	10	33	10	465	....	250	25	600	....	25	495	50	461	....	49053
4	**Biltmore**	....	....	26	27	....	....	....	39	495	....	1620	60	638	....	10	368	50	581	45	24969
5	**Central**	....	5068	300	150	....	25	175	25	3615	....	5000	250	4669	250	300	3597	100	2173	923	145597
6	**Emma**	....	310	25	15	5	10	20	10	213	....	800	30	276	....	10	107	50	134	105	9028
7	**French Broad**	....	156	....	19	....	....	15	4	306	....	300	13	293	....	13	311	50	197	20	8221
8	**Groce**	142	1500	73	59	....	17	50	40	930	....	900	....	1201	50	27	1060	50	504	106	43013
9	**Haywood Street**	161	300	65	50	....	10	50	10	651	....	880	100	842	....	19	344	50	778	339	30283
10	**Oakley**	....	345	10	10	....	....	25	5	435	....	....	10	562	....	5	320	50	301	62	18259
11	**St. Paul's**	....	1000	60	15	....	10	50	25	675	....	3000	100	872	....	40	2677	50	1082	804	48069
12	**Trinity**	....	1070	135	181	....	20	137	50	1725	....	....	200	2228	....	25	1918	50	1223	1266	60343
13	**Avery's Creek-Sardis**	....	117	10	10	....	10	65	10	306	....	277	15	396	70	10	109	50	234	246	13120
	Avery's Creek	....	45	5	5	....	5	15	5	129	....	144	5	167	35	5	....	25	30	5	7311
	Sardis	....	72	5	5	....	5	50	5	177	....	133	10	229	35	5	109	25	204	241	5809
14	**Azalea-Tabernacle**	....	64	25	6	....	5	....	5	336	....	401	20	391	....	42	105	50	338	330	10819
	Azalea	....	20	7	6	....	....	....	....	168	....	202	15	230	....	....	45	25	179	225	6177
	Tabernacle	....	44	18	....	....	5	....	5	168	....	199	5	161	....	42	60	25	159	105	4642
15	**Bald Creek**	....	....	....	....	....	....	....	7	210	....	....	....	270	32	....	77	50	240	65	7536
	Bald Creek	....	....	....	....	....	....	....	7	122	....	....	....	164	....	....	32	35	141	35	4194
	Boring Chapel	....	....	....	....	....	....	....	....	35	....	....	....	35	....	....	25	....	38	15	1966
	Elk Shoals	....	....	....	....	....	....	....	....	18	....	....	....	24	....	....	20	5	20	5	321
	Pensacola	....	....	....	....	....	....	....	....	35	....	....	....	47	32	....	....	10	41	10	964
16	**Balfour**	....	140	4	16	4	4	15	4	246	....	66	4	318	19	4	72	50	201	....	18378
	Balfour	....	70	2	9	2	2	15	2	113	....	33	2	147	17	2	52	25	98	....	4452
	Moore's Grove	....	70	2	7	2	2	....	2	113	....	33	2	171	2	2	20	25	103	....	13926
17	**Bell**	....	75	6	9	10	15	40	10	243	....	700	20	315	....	10	70	50	214	....	8740
18	**Bethel**	24	20	22	10	....	5	48	10	309	....	275	10	416	75	10	250	50	190	87	9050
19	**Bethesda**	24	150	....	....	....	5	25	5	357	....	....	10	460	....	5	244	50	202	....	12902
20	**Black Mountain**	10	229	....	40	....	....	15	42	684	....	400	....	883	....	15	499	50	574	32	63549
21	**Brevard**	....	600	100	....	....	....	100	51	1203	....	1000	50	1554	....	50	1059	50	805	100	55052
22	**Brevard Circuit**	....	329	50	....	....	5	15	....	312	....	175	86	403	276	5	80	50	401	....	20417
	Etowah	....	163	....	....	....	5	....	....	101	....	125	58	126	73	....	15	16	113	....	6882

ASHEVILLE DISTRICT—Table 2-B (Continued)

Charge and Church (Last Number)	BENEVOLENCES								OTHER CONFERENCE BENEVOLENCES												
	59 World Service Special Gifts	60 General Advance Specials	61 One Great Hour of Sharing	62 Fellowship of Suffering and Service	63 Television-Radio Ministry Fund	64 Methodist Student Day	65 Methodist Youth Fund	66 Race Relations Sunday	67 Operational Expenses: Colleges, Universities, Seminaries	68 Operational Expenses, Wesley Foundations	69 Capital Expenditures, Colleges, Universities, Seminaries and Wesley Foundations	70 Hospitals	71 Homes for Children, Youth and the Aged	72 Conference Advance Specials	73 Church School Rally Day	74 WSCS (Includ WSG), Cash Sent to District and Conference Treas.	75 Conference Fund	76 City or District Mission Society	77 All Other Benevolences	78 Grand Total Paid (Not Total Raised) Cols. 44-47 and 49-77
Horse Shoe	....	166	50	....	....	....	10	....	105	....	....	15	141	203	5	60	16	157	....	6501
Lake Toxaway	....	....	....	....	....	....	....	....	....	....	....	....	5	....	....	....	....	....	....	61
Rosman	....	....	....	....	....	....	....	....	61	....	....	....	72	....	....	5	9	....	....	4385
Selica	....	....	....	....	....	....	5	....	45	....	50	15	59	....	....	....	9	....	....	2588
23 Burnsville	**113**	**10**	....	**10**	....	**25**	**20**	**25**	**477**	....	**300**	....	**617**	....	**25**	**500**	**50**	**310**	....	**26865**
24 Candler	**154**	**287**	**65**	**289**	....	....	**10**	**17**	**504**	....	**880**	**31**	**650**	**50**	**24**	**242**	**50**	**409**	**165**	**42667**
Pleasant Hill	....	125	32	106	....	....	....	....	252	....	505	15	325	25	....	77	25	204	105	6602
Snow Hill	154	162	33	183	....	....	10	17	252	....	375	16	325	25	24	165	25	205	60	36065
25 Dana	....	....	....	....	....	....	....	....	**45**	....	....	....	**57**	....	....	**10**	**50**	**46**	**60**	**3353**
26 East Flat Rock	....	**75**	....	....	....	....	**25**	....	**291**	....	....	....	**91**	....	....	**1033**	**50**	**10**	....	**14037**
27 Ecusta	....	**10**	....	**14**	**5**	**5**	....	**5**	**250**	....	**75**	....	**257**	**25**	....	....	**50**	**165**	....	**7989**
English Chapel	....	....	....	....	....	....	....	....	125	....	....	....	95	25	....	....	25	85	....	3881
Oak Grove	....	10	....	14	5	5	....	5	125	....	75	....	162	...	....	....	25	80	....	4123
28 Edneyville	....	**190**	**5**	....	....	....	**50**	**5**	**267**	....	....	....	**345**	....	....	**228**	**50**	**287**	**444**	**23908**
Edneyville	....	100	....	....	....	....	40	....	200	....	....	....	256	....	....	130	25	179	303	8355
Fruitland	....	90	5	....	....	....	10	5	67	....	....	....	89	....	....	98	25	108	141	15553
29 Elkwood	....	**240**	....	**5**	....	**5**	**48**	**5**	**354**	....	**150**	....	**458**	....	**5**	**60**	**50**	**145**	....	**10217**
30 Fairview	....	**120**	**20**	....	....	....	....	....	**207**	....	**299**	**20**	**267**	....	**10**	**105**	**50**	**296**	....	**8904**
Bethany	....	30	6	....	....	....	....	....	62	....	18	6	79	....	3	10	15	67	....	1393
Nesbitt's Chapel	....	30	6	....	....	....	....	....	62	....	118	6	79	....	3	50	15	123	....	4544
Sharon	....	30	2	....	....	....	....	....	21	....	110	2	30	....	2	....	5	22	....	976
Tweed's Chapel	....	30	6	....	....	....	....	....	62	....	53	6	79	....	2	45	15	84	....	1992
31 Fanning's Chapel	....	**45**	**5**	**4**	....	**4**	**12**	**5**	**33**	....	....	**5**	**42**	**10**	**4**	....	**35**	**26**	**29**	**1063**
32 Fletcher	....	**265**	**51**	**15**	....	....	**30**	**19**	**414**	....	**200**	**21**	**535**	....	**19**	**337**	**50**	**328**	**749**	**13897**
33 Francis Asbury	....	**200**	**15**	....	....	**20**	**30**	**10**	**378**	....	**327**	**25**	**488**	....	**10**	**384**	**50**	**226**	....	**11339**
34 Hendersonville: First	....	**3680**	**314**	**462**	....	....	**150**	....	**1860**	....	**1000**	**230**	**2513**	....	**100**	**1717**	**50**	**1980**	**1425**	**78167**
35 Hot Springs	....	**45**	....	....	....	....	....	....	**186**	....	**451**	....	**240**	....	....	**97**	**50**	**192**	....	**7164**
Antioch	....	15	....	....	....	....	....	....	47	....	....	....	60	....	....	....	12	47	....	1632
Fairview	....	15	....	....	....	....	....	....	46	....	....	....	60	....	....	....	13	58	....	1412
Hot Springs	....	15	....	....	....	....	....	....	93	....	451	....	120	....	....	97	25	87	....	4119
36 Laurel Hill-Davis Chapel	**25**	....	**10**	**11**	....	....	**5**	**7**	....	**2**	**132**	**10**	**148**	.....	**5**	**18**	**50**	**145**	**200**	**5008**
Davis Chapel	....	....	10	11	....	....	5	5	....	....	66	....	85	....	5	18	25	92	200	2807
Laurel Hill	....	....	....	....	....	....	....	2	....	2	66	10	63	....	....	....	25	54	....	2181

37 Leicester	15	273	15	25	....	15	50	30	291	....	....	30	97	105	15	295	50	294	....	10615
Dix Creek	5	25	5	5	....	5	....	10	....	....	....	10	27	30	5	26	10	60	....	3319
Grace	5	40	5	5	....	5	....	10	....	....	....	10	35	15	5	157	20	97	....	3314
Leicester	5	208	5	15	....	5	....	10	....	....	....	10	35	60	5	112	20	137	....	3641
38 Marshall	....	100	25	8	....	5	10	5	153	....	360	5	198	....	10	91	50	166	....	5271
Marshall	....	100	20	8	....	5	10	5	115	....	300	5	148	....	10	91	38	112	....	4019
Walnut	....	....	5	....	....	....	....	....	38	....	60	....	50	....	....	....	12	54	....	1252
39 Mars Hill	....	75	....	....	....	....	....	....	165	....	100	15	214	....	....	....	50	171	....	8096
Bright Hope	....	25	....	....	....	....	....	....	30	....	....	5	39	....	....	....	17	73	....	883
Laurel	....	25	....	....	....	....	....	....	43	....	50	5	55	....	....	....	17	67	....	3429
Mars Hill	....	25	....	....	....	....	....	....	92	....	50	5	120	....	....	....	17	31	....	4585
40 Mills River	....	110	35	25	....	25	25	25	360	....	125	50	464	....	25	351	50	375	162	14495
41 Montmorenci	....	200	50	100	....	10	14	10	357	....	199	50	462	....	10	575	50	....	....	31359
42 New Dale	....	170	....	11	....	....	48	11	323	....	....	16	312	....	....	152	50	273	....	19715
Celo	....	25	....	5	....	....	48	....	72	....	....	5	74	....	....	56	17	59	....	1515
New Dale	....	145	....	....	....	....	....	11	219	....	....	6	192	....	....	70	17	150	....	4129
Windom	....	....	....	6	....	....	....	....	32	....	....	5	46	....	....	26	16	64	....	14073
43 Oak Hill	....	182	....	....	10	10	54	10	351	....	....	20	452	....	....	346	50	336	48	14525
44 Oteen	....	20	....	10	....	....	....	....	10	....	....	....	30	....	....	....	50	140	....	3113
45 Piney Mountain-Pisgah	....	185	....	5	10	....	15	8	276	....	85	....	357	....	....	68	50	236	....	9470
Piney Mountain	....	150	....	5	10	....	15	8	179	....	85	....	232	....	....	41	32	160	....	7130
Pisgah	....	35	....	....	....	....	....	....	97	....	....	....	125	....	....	27	18	76	....	2340
46 Reeves-Brown's View	210	....	....	13	....	5	....	....	141	....	393	10	181	....	....	43	50	237	....	5870
Brown's View	....	....	....	7	....	....	....	....	70	....	153	....	90	....	....	....	25	153	....	3286
Reeves Chapel	....	....	....	6	....	5	....	....	71	....	240	10	91	....	....	43	25	84	....	2584
47 Riverview	25	5	....	....	....	....	....	....	87	....	....	....	113	....	....	....	50	64	....	2658
48 Salem-Barnardsville*	40	230	12	....	5	....	....	....	261	....	250	12	336	170	....	65	50	273	194	11991
Mountain Valley	20	30	5	....	....	....	....	....	48	....	50	5	63	45	....	....	16	48	46	1725
Pleasant Gap	....	20	....	....	....	....	....	....	48	....	50	....	63	15	....	16	16	58	35	1499
Salem	20	180	7	....	5	....	....	....	165	....	150	7	210	110	....	49	18	167	113	8767
49 Saluda	....	....	....	....	....	....	15	....	168	....	....	....	218	55	....	95	50	123	....	5099
Saluda	....	....	....	....	....	....	15	....	112	....	....	....	145	93	....	25	26	80	....	3270
Upward	....	....	....	....	....	....	....	....	56	....	....	....	....	....	....	30	24	34	....	1829
50 Sandy	....	....	....	....	....	....	....	....	128	....	....	15	40	25	....	40	50	291	....	3274
Big Sandy	....	....	....	....	....	....	....	....	26	....	....	3	....	5	....	....	12	39	....	556
Chestnut Grove	....	....	....	....	....	....	....	....	8	....	....	2	....	5	....	....	3	26	....	169
Little Sandy	....	....	....	....	....	....	....	....	25	....	....	4	....	5	....	....	13	82	....	666
Teague's Chapel	....	....	....	....	....	....	....	....	13	....	....	2	....	5	....	....	5	56	....	271
Western Chapel	....	....	....	....	....	....	....	....	56	....	....	4	40	5	....	40	....	88	....	1157
51 Skyland	....	90	....	8	....	....	....	5	201	....	43	....	260	87	16	88	50	125	36	10956
52 Swannanoa	....	200	25	12	10	25	20	10	447	....	25	50	577	....	25	77	50	333	331	13438
53 Tryon	....	100	20	20	50	20	10	20	558	....	915	20	720	....	20	297	50	557	165	25212
54 Weaverville	....	500	100	50	....	15	65	15	543	....	1000	50	701	....	20	1250	50	501	308	18929
55 Weaverville Circuit	....	500	....	59	25	....	....	....	162	....	....	....	210	....	....	35	50	172	....	5770
Alexander's	....	....	....	....	13	....	....	....	55	....	....	....	71	....	....	....	13	45	....	1797
Clark's Chapel	....	....	....	....	12	....	....	....	45	....	....	....	59	....	....	35	13	53	....	1849
Pleasant Grove	....	500	....	59	....	....	....	....	36	....	....	....	46	....	....	....	12	31	....	1393
South Fork	....	....	....	....	....	....	....	....	26	....	....	....	34	....	....	....	12	43	....	721
Total	1082	20625	1799	1907	134	350	1650	651	25344	2	24814	1750	32120	1299	1033	23235	2785	21286	8846	1178942

List Number	CHARGE AND CHURCH	CHURCH MEMBERSHIP												CHURCH SCHOOL MEMBERSHIP AND ATTENDANCE											
		1 Total Full Members Reported Last Year	2 Rec. this year on Profession of Faith or Restored	3 Received by Transfer from Other Methodist Churches	4 Received from Other Denominations	5 Removed by Transfer to Other Methodist Churches	6 Removed by Q. C. Action or Withdrawn	7 Removed to Other Denominations	8 Removed by Death	9 Total Full Members	10 Baptisms—Infants presented by Parents or Guardians	11 Baptisms—All Others, Children, Youth, Adults	12 Preparatory Members Now on Roll (Baptized Children)	13 Total Officers, Teachers and Other Leaders (Do not include in 14, 15, 16)	14 Total Children—0-11 Years in entire Church School (include col. 23)	15 Total Youth 12-21 in entire Church School (include col. 24)	16 Total Adults 22 and older in entire Church School (include col. 25)	17 Total Church School Membership (Cols. 13-14-15-16)	18 Average Attendance at Sunday School (all ages)	19 Average Attendance Sunday Evening Fellowship (All ages)	20 Average Attendance Additional Sessions—Children	21 Av. Attendance MYF Sunday Evening (include also in col. 19)	22 Av. Attendance Adults in Ch. Soc. Mtgs. other than Sunday Scho.)	23 Nursery Home Members (include also in col. 14)	24 Youth Home and Extension Members (include also in col. 15)
1	**Asbury-Huntersville**	328	10	5	11	10	9	2	5	328	10	4	14	26	76	55	117	274	186	40	....	40	....	....	....
	Asbury	206	3	....	2	8	9	2	4	188	2	2	6	12	41	30	41	124	80	20	....	20	....	....	....
	Huntersville	122	7	5	9	2	....	....	1	140	8	2	8	14	35	25	76	150	106	20	....	20	....	....	....
2	**Blair Road**	59	10	7	4	3	....	1	....	76	3	10	19	12	22	10	30	74	44	7	....	7	....	....	1
3	Charlotte: **Aldersgate**	231	4	10	9	10	....	....	1	243	5	8	119	32	146	34	126	338	185	....	40	30	25	26	4
4	**Belmont Park**	1160	7	13	9	28	22	14	8	1117	18	3	147	82	266	160	459	967	473	....	30	45	....	48	....
5	**Big Spring**	341	12	9	1	10	2	3	1	347	3	4	28	23	90	54	183	330	145	35	25	23	....	3	....
6	**Calvary**	850	30	30	14	30	4	12	4	874	16	16	63	59	220	158	337	774	444	....	42	45	54	28	36
7	**Central Avenue**	722	18	18	8	34	209	6	1	516	9	11	77	42	86	104	174	406	244	....	15	30	....	9	....
8	**Chadwick**	315	9	2	2	7	....	2	3	316	3	7	10	15	44	31	95	185	125	....	....	24	10	28	....
9	**Charlotte Church for the Deaf**	6	1	1	....	3	....	....	....	5	1	1	6	3	....	....	39	42	8	40	....	....	....	....	....
10	**Christ**	96	9	13	11	....	....	1	....	128	2	8	52	17	71	21	63	172	109	....	....	16	....	9	....
11	**Cokesbury**	183	2	25	....	....	....	....	....	210	11	15	64	24	129	19	140	312	146	8	....	8	....	20	....
12	**Cole Memorial**	609	6	29	9	28	....	3	3	619	20	4	....	34	199	124	218	575	325	80	....	40	....	28	....
13	**Commonwealth**	503	8	29	10	34	....	13	3	500	14	4	57	57	24	80	248	409	246	....	30	22	....	29	....
14	**Dilworth**	2072	15	25	5	71	534	16	13	1483	21	....	223	143	252	226	564	1185	539	120	200	120	75	17	70
15	**Duncan Memorial**	371	4	....	1	14	99	2	3	258	10	3	65	28	91	67	97	283	170	....	25	30	30	7	....
16	**Epworth Lane**	115	7	7	1	7	....	8	....	115	2	8	10	15	44	17	52	128	70	....	....	6	....	9	....
17	**Faith**	122	....	1	....	....	....	....	3	120	3	....	16	9	69	11	42	131	70	15	....	15	....	....	....
18	**First**	3280	44	76	20	126	....	26	34	3234	36	10	....	156	404	253	882	1695	813	....	75	48	75	75	....
19	**Gillespie**	230	9	18	11	9	....	6	1	252	5	5	32	21	68	39	79	207	117	25	....	22	....	....	....
20	**Grace**	582	52	70	16	29	....	7	1	683	21	19	....	55	416	89	238	798	403	68	24	36	....	38	....
21	**Hawthorne Lane**	1968	25	57	11	92	....	19	17	1933	27	5	....	137	382	280	762	1561	673	215	50	86	150	49	45
22	**Hickory Grove**	907	25	25	7	27	....	6	4	927	7	11	169	53	286	148	349	841	407	48	60	48	30	38	22
23	**Kilgo**	519	12	43	2	31	....	5	2	538	9	5	25	39	134	79	239	491	274	48	....	48	20	8	....
24	**Memorial**	591	24	53	21	19	....	4	6	660	14	21	180	42	236	106	293	677	338	65	36	47	....	12	....
25	**Morris Field**	119	12	7	2	11	....	4	1	124	3	7	12	14	35	53	32	134	76	....	....	10	6	6	....
26	**Mouzon**	649	29	71	24	35	35	10	2	691	14	10	180	24	212	83	236	555	300	....	91	35	....	....	....
27	**Myers Park**	2517	59	184	29	106	...1	15	12	2655	26	21	359	315	628	515	1089	2547	924	220	184	93	230	71	188
28	**Oak Grove**	208	9	2	3	1	....	....	....	221	6	3	79	26	90	27	69	212	117	30	....	10	....	....	....
29	**Plaza**	24	7	15	6	....	....	....	....	52	2	5	29	17	40	3	23	83	70	20	....	....	....	7	....
30	**Pleasant Grove**	802	15	18	30	10	6	4	4	841	25	14	259	77	286	160	312	835	436	67	242	65	....	45	55
31	**Providence**	722	26	103	5	25	....	16	4	811	27	4	321	73	372	171	346	962	545	105	....	75	....	40	34

32 **Purcell**	467	35	35	31	15	1	2	2	548	5	19	83	46	185	64	217	512	309	34	....	34	....	16	....
33 **St. Andrews**	238	4	106	24	18	....	2	....	352	6	2	218	33	172	35	168	409	245	80	75	15	....	29	....
34 **St. James**	534	23	22	6	14	3	3	1	564	14	9	91	40	261	82	250	633	316	105	48	20	59	33	6
35 **St. John's**	569	8	23	4	27	....	5	5	567	8	2	53	31	125	57	175	388	216	....	157	29	....	22	....
36 **St. Luke's**	452	17	46	11	19	13	5	1	488	12	15	109	51	170	56	170	447	269	75	....	40	....	24	....
37 **St. Mark's**	251	14	14	16	12	1	4	1	277	12	17	39	30	125	35	70	260	159	....	....	23	....	21	....
38 **St. Paul's**	767	22	66	20	31	....	8	2	834	16	8	115	63	268	89	187	607	315	139	82	50	18	60	....
39 **Spencer Memorial**	529	11	14	6	3	....	2	2	553	7	2	30	33	118	76	196	423	210	....	....	12	....	....	4
40 **Tuckaseegee Road**	114	11	9	8	8	....	7	....	127	4	14	5	24	74	26	41	165	89	20	10	6	10	....	....
41 **Wesley Heights**	557	10	11	3	28	3	13	2	535	7	5	102	30	107	60	192	389	232	62	8	54	....	5	....
42 **Davidson**	349	2	6	7	4	....	3	1	356	6	2	39	22	69	33	70	194	109	130	....	64	....	8	....
43 **Harrison-Marvin**	290	6	....	3	3	....	....	....	296	6	....	55	23	62	42	127	254	152	29	45	29	27	4	9
Harrison	225	6	....	3	3	....	....	....	231	2	....	36	17	51	35	92	195	125	29	37	29	....	....	7
Marvin	65	....	....	....	....	....	....	....	65	4	....	19	6	11	7	35	50	27	....	8	....	27	4	2
44 **Homestead**	264	10	5	2	....	....	....	2	279	4	3	40	28	63	40	97	228	148	....	....	12	....	....	....
45 Lowesville: **Hill's Chapel**	212	4	2	....	....	....	....	3	215	....	....	28	13	55	35	103	206	123	....	10	25	....	5	....
46 **Matthews**	371	14	11	3	7	5	1	2	384	6	6	42	23	119	38	145	325	146	....	....	10	....	22	....
47 **Moore's Chapel**	255	5	....	4	2	....	....	1	261	9	3	38	22	101	59	80	262	142	60	....	18	12	15	....
48 Mt. Holly: **Aldersgate**	81	3	....	2	....	....	....	....	86	7	5	14	19	22	25	23	89	72	....	....	23	20	7	1
49 **First**	646	18	17	9	19	18	6	11	636	16	3	118	37	128	55	278	498	238	92	19	23	25	10	....
50 **Mount Zion**	811	3	7	2	7	....	3	10	803	5	....	136	34	138	104	295	571	324	....	....	57	....	12	10
51 **New-Salem-Field**	312	8	6	5	1	....	....	3	327	4	1	19	28	57	64	113	262	159	18	....	18	....	7	....
Fairfield	50	4	1	1	....	....	....	1	55	1	....	3	9	17	11	26	63	45	....	....	....	....	....	....
New Hope	88	....	....	....	....	....	....	....	87	....	....	6	9	10	8	33	60	34	....	....	....	....	3	....
Salem	174	4	5	4	....	....	....	2	185	3	....	10	10	30	45	....	....	....	18	....	18	....	4	....
52 **Pineville**	247	....	2	3	....	....	1	....	251	5	....	49	12	83	18	121	234	134	....	....	....	....	9	3
53 **Riverbend-Snow Hill**	301	13	8	9	3	37	....	4	287	1	3	19	18	53	48	125	244	138	30	....	30	....	6	....
Riverbend	149	13	2	4	....	19	....	2	147	....	3	10	11	27	29	46	113	65	14	....	14	....	4	....
Snow Hill	152	....	6	5	3	18	....	2	140	....	....	9	7	26	19	79	131	73	16	....	16	....	2	....
54 **Rock Springs Circuit**	575	10	3	....	7	....	3	2	576	2	4	3	31	108	81	208	428	269	49	....	49	....	....	....
Bethel	141	8	1	....	2	....	....	1	147	1	4	3	7	26	18	54	105	59	28	....	28	....	....	....
Denver	182	....	2	....	4	....	2	....	178	....	....	....	10	30	24	86	150	88	21	....	21	....	....	....
Lebanon	120	1	....	....	1	....	1	....	119	....	....	....	7	21	14	35	77	55	....	....	....	....	....	....
Webb's Chapel	132	1	....	....	....	....	....	1	132	1	....	....	7	31	25	33	96	47	....	....	....	....	....	....
55 **Thrift**	233	21	8	6	10	....	6	2	250	4	15	52	22	102	26	110	260	140	35	....	10	....	27	....
56 **Trinity**	499	19	4	7	1	15	2	6	505	10	3	124	49	115	54	233	451	247	33	89	15	25	16	....
Total	31125	791	1391	473	1049	1017	281	199	31234	549	387	4236	2437	8298	4480	11677	26892	13979	2247	1712	1790	901	1008	488

List Number	CHARGE AND CHURCH	ADDITIONAL INFORMATION 25 Adult Home and Extension Members (not included in col. 16)	26 Number of Church Schools on Charge	27 Methodist Pupils and Constituents in Vacation Church Schools	28 Church School Members joining the Church on Profession of Faith	29 No. of classes or groups using or not using App. Meth. Lesson Material: Using	Not	30 Church School Offering for World Service and Conf. Benevolences	W. S. C. S. 31 Number of Societies (not Guilds, groups, or circles)	32 Membership (inc. W.S.G.)	33 Amount Paid for Local Church and Community Work	34 Methodist Men — No. chartered groups	35 Methodist Men — Membership	36 Number of "Together" Subscriptions	37 Number of Organized Churches	PROPERTY AND OTHER ASSETS 38 Estimated Value of Church Buildings, Equipment, & Land	39 Estimated Value of Parsonage, Furniture, and Land	40 Estimated Value of Other Property (including cash, bonds, etc.)	41 Indebtedness on Buildings, Equipment, Parsonages	42 Indebtedness on Current Expenses	43a Number of Female Members of Church	43b Number of Church Member Family Units
1	**Asbury-Huntersville**	....	2	150	10	18	....	....	2	74	625	1	19	....	2	80000	7000	25000	33000	....	200	87
	Asbury	....	1	85	3	9	....	....	1	40	347	....	....	....	1	20000	....	25000	....	....	125	51
	Huntersville	....	1	65	7	9	....	....	1	34	278	1	19	....	1	60000	7000	....	33000	....	75	38
2	**Blair Road**	1	1	14	4	6	....	....	1	28	235	1	18	1	1	31000	1000	460	....	....	38	29
3	Charlotte: **Aldersgate**	3	1	215	2	13	....	325	1	74	464	1	45	8	1	65000	14500	....	24000	....	14	72
4	**Belmont Park**	16	1	103	5	22	....	443	1	152	1218	1	72	3	1	271480	26800	10130	....	....	602	590
5	**Big Spring**	24	1	89	8	....	....	341	1	90	1046	1	29	4	1	105500	23500	5385	8151	....	187	95
6	**Calvary**	23	1	137	15	25	....	....	1	136	766	1	58	12	1	46500	39200	500	25000	....	458	425
7	**Central Avenue**	14	1	76	14	14	....	....	1	107	2185	....	....	8	1	107000	20000	....	3900	....	303	263
8	**Chadwick**	....	1	75	9	10	....	300	1	56	437	....	....	....	1	80000	20000	....	9000	....	185	85
9	**Charlotte Church for the Deaf**	1	1	3	5	1	....	....	....	....	....	....	....	4	1	....	900	219	....	....	3	5
10	**Christ**	4	1	52	8	9	....	....	1	46	1033	1	40	41	1	51000	29000	....	16000	1500	74	55
11	**Cokesbury**	....	1	70	2	ALL	....	....	1	67	220	1	52	3	1	46500	20500	....	10773	....	106	85
12	**Cole Memorial**	10	1	113	6	ALL	....	320	1	143	208	1	23	20	1	150000	20000	....	....	....	308	265
13	**Commonwealth**	....	1	95	6	ALL	....	637	1	105	1252	1	15	4	1	178000	16250	11500	14000	....	260	224
14	**Dilworth**	190	1	97	14	31	....	1074	1	271	1143	1	125	30	1	637894	53235	34832	132000	....	748	660
15	**Duncan Memorial**	10	1	73	4	1	....	....	1	44	134	1	27	7	1	107000	12000	....	....	....	153	....
16	**Epworth Lane**	....	1	40	1	7	....	....	1	47	434	....	20	7	1	30000	....	350	....	....	65	51
17	**Faith**	....	1	75	....	....	....	....	....	....	....	....	....	....	1	20000	....	....	....	....	....	75
18	**First**	80	1	60	30	ALL	....	2014	1	464	1146	1	375	30	1	1538980	80000	100000	83693	....	....	1250
19	**Gillespie**	10	1	58	5	12	....	....	1	43	461	1	27	3	1	102000	17000	....	37500	....	137	97
20	**Grace**	....	1	228	41	27	....	500	1	134	657	1	62	6	1	263000	28500	....	124903	....	350	269
21	**Hawthorne Lane**	64	1	121	25	29	....	2763	1	404	1246	1	65	27	1	500000	20000	12000	5927	....	920	790
22	**Hickory Grove**	20	1	100	25	ALL	....	1703	1	131	661	1	30	14	1	35000	28000	22276	146977	....	478	390
23	**Kilgo**	....	1	80	8	ALL	....	....	1	174	1342	1	35	2	....	400000	17000	....	160000	....	....	225
24	**Memorial**	12	1	85	16	21	....	789	1	106	1135	1	65	10	1	300000	25000	....	109000	....	326	274
25	**Morris Field**	....	1	50	8	9	....	....	1	34	138	....	....	4	1	15000	16000	....	7075	500	63	56
26	**Mouzon**	....	1	....	22	ALL	....	....	1	125	544	....	....	25	1	314500	21000	....	154000	....	309	290
27	**Myers Park**	40	1	104	49	40	....	3211	1	565	1314	1	125	111	1	1229007	56400	463461	235000	....	1424	1096
28	**Oak Grove**	....	1	85	7	ALL	....	....	1	36	....	1	28	....	1	94000	10700	8500	2125	....	113	112
29	**Plaza**	....	1	....	7	6	....	....	1	15	144	....	....	2	1	55000	12000	....	15000	....	26	25
30	**Pleasant Grove**	9	1	188	14	ALL	....	....	1	177	762	....	....	3	1	125274	30000	5000	14000	....	496	267
31	**Providence**	85	1	111	24	ALL	....	....	1	154	267	1	75	35	1	380000	34000	....	67318	....	416	322

32 Purcell	10	1	128	30	17	....	....	1	100	125	1	50	9	1	85000	19509	....	13000	....	272	211
33 St. Andrews	....	1	78	1	12	....	....	1	80	418	1	48	2	1	95000	22800	....	35539	....	190	152
34 St. James	13	1	158	21	23	....	1150	1	126	537	1	54	4	1	190000	14500	12500	51000	....	251	192
35 St. John's	12	1	59	7	15	1	361	1	88	1614	1	38	....	1	160000	11000	....	19114	....	310	263
36 St. Luke's	2	1	94	12	....	....	300	1	77	307	1	40	6	1	101000	22000	....	58000	....	244	206
37 St. Mark's	....	1	136	10	15	....	....	1	63	245	1	30	1	1	98000	16000	....	42822	....	148	107
38 St. Paul's	....	1	89	19	ALL	....	....	1	130	1052	....	42	12	1	278500	27500	1025	152882	....	490	302
39 Spencer Memorial	20	1	90	10	ALL	....	....	1	42	244	1	46	1	1	224000	9000	....	90000	....	299	347
40 Tuckaseegee Road	....	1	51	4	ALL	....	....	1	65	2300	....	....	1	1	49500	3550	....	1413	....	50	41
41 Wesley Heights	6	1	67	11	....	....	....	1	72	493	1	41	4	1	150000	20000	5500	....	....	246	250
42 Davidson	5	1	56	1	ALL	....	....	1	93	1096	....	....	5	1	150000	15000	....	60000	....	....	152
43 Harrison-Marvin	4	2	70	5	15	....	266	2	83	792	1	22	4	2	55000	15000	5669	....	....	149	102
Harrison	3	1	60	5	10	....	255	1	61	78	1	22	1	1	38000	....	3369	....	....	118	81
Marvin	1	1	10	....	5	....	11	1	22	714	....	....	....	1	17000	....	2300	....	....	31	21
44 Homestead	....	1	65	10	10	....	....	1	25	211	....	....	50	1	87000	27000	....	31280	....	151	130
45 Lowesville: Hill's Chapel	....	1	53	2	ALL	....	690	1	....	360	1	26	12	1	36000	20000	....	....	....	101	60
46 Matthews	12	1	78	12	16	....	....	1	83	1500	....	30	1	1	185000	12500	1000	64639	....	189	197
47 Moore's Chapel	3	1	61	5	13	....	....	1	48	57	1	38	2	1	45000	14000	5000	....	....	136	103
48 Mt. Holly: Aldersgate	2	1	39	....	7	....	....	1	22	65	1	11	1	1	30000	....	....	....	....	54	42
49 First	18	1	100	18	20	....	....	1	156	1902	1	40	3	1	323000	26000	11129	92151	....	332	353
50 Mount Zion	30	1	....	3	ALL	....	12	1	108	950	....	....	3	1	384027	20000	....	106000	....	....	335
51 New-Salem-Field	....	3	34	8	13	....	....	3	....	179	....	....	1	3	62850	18240	....	2702	....	161	156
Fairfield	....	1	....	4	4	....	....	1	....	90	....	....	....	1	18000	6080	....	2702	....	20	17
New Hope	....	1	....	....	4	....	....	1	....	15	....	....	....	1	18250	6080	....	....	....	53	49
Salem	....	1	34	4	5	....	....	1	....	74	....	....	1	1	26600	6080	....	....	....	88	90
52 Pineville	4	1	57	....	10	....	....	1	59	945	....	....	2	1	65000	7500	1947	....	....	129	120
53 Riverbend-Snow Hill	....	2	56	10	14	....	....	2	56	199	....	32	14	2	54000	15000	11000	....	....	159	117
Riverbend	....	1	29	10	7	....	....	1	29	68	....	19	14	1	37000	15000	6000	....	....	82	61
Snow Hill	....	1	27	....	7	....	....	1	27	131	....	14	....	1	17000	....	5000	....	....	77	56
54 Rock Springs Circuit	....	4	121	7	ALL	....	....	3	48	205	....	....	5	4	80000	28000	1000	....	....	297	137
Bethel	....	1	31	5	....	....	....	....	....	....	....	....	2	1	17000	....	1000	....	....	84	31
Denver	....	1	35	....	....	....	....	1	19	66	....	....	3	1	36000	....	....	....	....	97	36
Lebanon	....	1	26	1	....	....	....	1	12	44	....	....	....	1	15000	....	....	....	....	56	33
Webb's Chapel	....	1	29	1	....	....	....	1	17	59	....	....	....	1	12000	....	....	....	....	60	34
55 Thrift	4	1	104	20	12	....	311	1	47	190	1	24	9	1	86500	11000	....	11000	....	142	111
56 Trinity	15	1	107	19	22	....	....	1	86	106	1	25	170	1	160000	10000	....	....	....	270	175
District Property	....	....	....	....	....	....	....	....	....	....	....	....	....	....	....	50000	77000	9600	....	....	....
Episcopal Residence	....	....	....	....	....	....	....	....	....	....	....	....	....	....	....	35000	....	....	....	....	....
Total	776	64	4698	639	535	1	17510	61	5765	37309	37	2067	746	64	10593012	1189584	832383	2279484	2000	13532	12888

List Number	CHARGE AND CHURCH	LOCAL CHURCH EXP.				MINISTERIAL SUPPORT													BENEVOLENCES		
		Paid on Principal and Interest on Old Indebtedness, Loans, Mortgages, Etc. 44	Paid for Buildings and Improvements (Not Inc. Loans, Etc.) 45	Paid Other Current Expenses and Incidentals 46	Paid for Church School Lesson Materials, Supplies, Administration, etc. 47	Salary Claim, Pastor and Associate(s) 48	Total Paid Pastor and Associate(s) 49c	Paid Travel and Expense—Pastor and Associate(s) 50c	Dist. Superintendent's Fund—Apportioned 51a	Dist. Superintendent's Fund—Paid 51b	Episcopal Fund—Apportioned 52a	Episcopal Fund—Paid 52b	Conference Claimants' Fund—Apportioned 53a	Conference Claimants' Fund—Paid 53b	Minimum Salary Fund—Apportioned 54a	Minimum Salary Fund—Paid 54b	Jurisdictional, Area, Conf. and District Administration Funds 56	Interdenominational Co-operation Fund Paid 57b	World Service and Conf. Benevolences Apportioned 58a	World Service and Conf. Benevolences Accepted 58b	World Service and Conf. Benevolences Paid 58c
1	**Asbury-Huntersville**	4000	1000	1050	580	4750	4800	800	194	194	86	86	774	774	272	272	164	....	500	500	500
	Asbury	....	1000	520	200	2400	4800	400	97	97	43	43	387	387	136	136	82	....	250	250	250
	Huntersville	4000	....	530	280	2350	4800	400	97	97	43	43	387	387	136	136	82	....	250	250	250
2	**Blair Road**	80	1055	409	278	1500	1500	....	45	45	20	20	180	180	74	74	53	....	120	120	120
3	Charlotte: **Aldersgate**	2869	544	2053	1005	3200	3200	....	126	126	56	56	504	504	291	291	117	....	325	325	328
4	**Belmont Park**	5482	18744	20565	2391	6000	6000	500	270	270	120	120	1080	1080	1186	1186	210	....	2000	2000	2000
5	**Big Spring**	1200	1976	3641	1069	5000	5000	600	216	216	96	96	864	864	494	494	168	....	700	700	700
6	**Calvary**	5865	18216	17398	1807	6800	6800	....	297	297	132	132	1188	1188	1174	1174	238	....	2600	2600	2600
7	**Central Avenue**	6312	5234	1040	1002	5800	5800	400	261	261	116	116	1044	1044	797	797	....	....	1200	1200	1200
8	**Chadwick**	3000	2000	980	600	4800	4000	800	180	180	80	80	720	720	254	254	168	....	500	500	500
9	**Charlotte Church for the Deaf**	....	100	80	53	250	250	....	5	5	5	5	5	5	5	5	9	....	50	50	50
10	**Christ**	4039	839	612	501	2000	2000	....	45	45	20	20	180	180	80	80	70	....	200	200	200
11	**Cokesbury**	2620	....	1279	690	4000	4000	....	144	144	64	64	576	576	241	241	140	....	250	250	250
12	**Cole Memorial**	....	4558	9217	1383	6000	6000	300	270	270	120	120	1080	1080	603	603	210	....	1300	1300	1300
13	**Commonwealth**	11851	1573	4578	835	5500	5500	500	248	248	110	110	990	990	517	517	193	....	900	900	900
14	**Dilworth**	52867	6669	51618	4419	14800	10700	....	667	667	296	296	2664	2664	3554	3554	518	....	12500	12500	12505
15	**Duncan Memorial**	....	....	3723	564	5000	5000	300	189	189	84	84	756	756	394	394	175	....	600	600	602
16	**Epworth Lane**	600	742	355	342	2800	2800	....	108	108	48	48	432	432	167	167	98	....	225	225	225
17	**Faith**	....	....	242	105	800	800	....	36	36	16	16	144	....	49	49	....	....	50	50	75
18	**First**	7635	11728	58121	4183	19312	19312	2300	900	900	400	400	3600	3600	3544	3544	676	....	14000	14000	14000
19	**Gillespie**	840	6241	1125	725	4250	4250	750	180	180	80	80	720	720	273	273	149	....	300	300	300
20	**Grace**	19452	4329	5628	1260	6100	6100	600	261	261	116	116	1044	1044	567	567	214	....	1000	1000	1000
21	**Hawthorne Lane**	7321	3146	39626	5972	18000	18000	1600	567	567	252	252	2268	2268	2673	2673	616	....	10300	10300	10300
22	**Hickory Grove** *	30259	2663	19244	6746	7200	7200	....	306	306	136	136	1224	1224	1337	1337	1782	....	2500	2500	2500
23	**Kilgo**	18977	....	15274	955	6100	6100	....	275	275	122	122	1098	1098	820	820	214	....	1200	1200	1200
24	**Memorial**	15314	1697	9717	900	5400	5400	600	243	243	108	108	972	972	794	794	209	....	1200	1200	1200
25	**Morris Field**	932	....	1136	348	2000	2000	....	81	50	36	22	324	208	117	45	25	....	50	50	50
26	**Mouzon**	18051	7416	10704	1030	6200	6200	600	266	266	118	118	1062	1062	700	700	217	....	1400	1400	1400
27	**Myers Park**	15306	407315	91835	43671	18000	18000	600	792	792	352	352	3168	3168	6462	6462	616	....	16800	16800	16928
28	**Oak Grove**	875	117	1675	245	4000	4000	....	171	171	76	76	684	684	276	276	140	....	390	390	390
29	**Plaza**	1200	209	373	417	1200	1200	....	....	....	....	....	....	....	....	....	42	....	150	150	150
30	**Pleasant Grove**	8066	4248	4934	1896	6200	6200	800	270	270	120	120	1080	1080	625	625	217	....	1600	1600	1600
31	**Providence**	23799	4645	23789	6717	7200	7500	900	324	324	144	144	1296	1296	1593	1593	252	....	4250	4250	4250

32 Purcell	15871	2788	8463	2345	7500	7500	....	324	324	144	144	1296	1296	687	687	263	....	2000	2000	2000
33 St. Andrews	4933	2900	4576	1367	3600	3600	....	108	108	48	48	432	432	249	249	126	....	500	500	500
34 St. James	8328	2035	4933	2777	5450	5450	950	236	236	105	105	945	945	772	772	191	....	1150	1150	1150
35 St. John's	6246	386	7605	952	6000	6000	500	270	270	120	120	1080	1080	653	653	420	....	1500	1500	1500
36 St. Luke's	9178	1404	1505	1200	5400	5400	600	216	216	96	96	864	864	320	320	189	....	700	700	700
37 St. Mark's	1440	7716	1379	815	2400	2400	....	54	54	24	24	216	216	139	139	84	....	300	300	300
38 St. Paul's	16949	31756	13741	1273	6900	6900	600	297	297	132	132	1188	1188	897	897	252	....	3000	3000	3008
39 Spencer Memorial	....	23719	6232	978	5000	5000	500	225	225	100	100	900	900	516	516	185	....	1000	1000	1000
40 Tuckaseegee Road	2376	4064	551	443	2400	2400	....	54	54	24	24	216	218	151	151	84	....	150	150	152
41 Wesley Heights	....	1524	11923	1084	5800	5800	700	261	261	116	116	1044	1044	841	841	203	....	2000	2000	2000
42 Davidson	9196	1100	3543	574	4840	4840	660	200	200	89	89	799	799	442	442	179	5	600	600	600
43 Harrison-Marvin	....	150	1935	943	4500	4500	500	203	203	90	90	810	810	294	294	158	....	600	600	600
Harrison	....	114	1410	854	3375	3375	375	152	152	68	68	608	608	220	221	119	....	450	450	450
Marvin	....	36	525	89	1125	1125	125	51	51	22	22	202	202	74	73	39	....	150	150	150
44 Homestead	4200	6498	2291	441	4400	4400	700	198	198	88	88	792	792	328	328	154	....	600	600	600
45 Lowesville: Hill's Chapel	....	600	410	306	4200	4200	800	180	180	80	80	720	720	265	265	....	....	375	375	375
46 Matthews	9109	1200	3044	600	4500	4500	500	194	194	84	84	778	778	383	383	158	....	700	700	700
47 Moore's Chapel	....	298	....	622	4200	4200	800	176	176	78	78	702	702	286	286	140	....	500	500	500
48 Mt. Holly: Aldersgate	....	....	473	204	800	800	1000	32	32	14	14	126	126	91	91	40	....	85	85	85
49 First	70214	65702	9096	1459	6300	6300	649	284	284	126	126	1134	1134	677	677	221	....	2700	2525	2525
50 Mount Zion	6500	20000	4800	857	5000	5000	600	225	225	100	100	900	900	574	574	175	....	1800	1800	1800
51 New-Salem-Field	360	2015	1332	234	3500	3209	273	158	158	70	70	630	630	344	344	....	....	525	510	510
Fairfield	360	784	320	36	1000	917	91	45	45	20	20	160	160	70	70	....	....	15	....	....
New Hope	....	40	334	44	1000	917	91	45	45	20	20	200	200	60	60	....	....	153	153	153
Salem	....	1191	678	154	1500	1375	91	68	68	30	20	270	270	214	214	....	....	357	357	357
52 Pineville	8430	339	1714	667	4300	4300	600	180	180	80	80	720	720	288	288	151	....	600	600	600
53 Riverbend-Snow Hill	....	468	619	404	4200	4200	800	180	180	80	80	720	720	201	201	147	....	525	525	525
Riverbend	....	366	327	284	2100	2100	400	90	90	40	40	360	360	100	100	73	....	262	262	262
Snow Hill	....	107	292	120	2100	2100	400	90	90	40	40	360	360	101	101	74	....	263	263	263
54 Rock Springs Circuit	799	16256	1963	815	3600	3600	600	153	153	68	68	612	612	236	236	171	....	690	690	690
Bethel	....	5397	309	265	950	950	120	38	38	18	18	162	162	60	60	45	....	162	162	193
Denver	799	5259	894	285	1350	1350	240	55	55	26	26	236	236	88	88	65	....	263	263	263
Lebanon	....	2800	484	81	650	650	120	30	30	12	12	107	107	44	44	32	....	117	117	117
Webb's Chapel	....	2800	276	184	650	650	120	30	30	12	12	107	107	44	44	29	....	117	117	117
55 Thrift	4730	1085	3062	476	4250	4250	500	185	185	82	82	738	738	339	339	149	....	550	550	550
56 Trinity	....	3994	2953	1312	5600	5600	400	252	252	112	112	1008	1008	586	586	196	....	1500	1500	1507
Total	447871	715001	500164	115857	304802	299961	26182	12782	12751	5679	5665	51091	50833	40402	40330	11936	5	103810	103620	103800

* Hickory Grove reported late after May 31, 1962. Additional payments as follows: Column 60, General Advance Specials, $670; Column 61, One Great Hour of Sharing, $72; Column 62, Fellowship of Suffering and Service, $98; Column 76, City or District Mission Society, $500; and Column 77, Other Benevolences, $37.

CHARLOTTE DISTRICT—Table 2-B

List Number	CHARGE AND CHURCH	BENEVOLENCES								OTHER CONFERENCE BENEVOLENCES												
		59 World Service Special Gifts	60 General Advance Specials	61 One Great Hour of Sharing	62 Fellowship of Suffering and Service	63 Television-Radio Ministry Fund	64 Methodist Student Day	65 Methodist Youth Fund	66 Race Relations Sunday	67 Operational Expenses: Colleges, Universities, Seminaries	68 Operational Expenses: Wesley Foundations	69 Capital Expenditures: Colleges, Universities, Seminaries and Wesley Foundations	70 Hospitals	71 Homes for Children, Youth and the Aged	72 Conference Advance Specials	73 Church School Rally Day	74 WSCS (Incluel WSG), Cash Sent to District and Conference Treas.	75 Conference Fund	76 City or District Mission Society	77 All Other Benevolences	78 Grand Total Paid (Not Total Raised) Cols. 11-17 and 19-77
1	**Asbury-Huntersville**	....	....	....	....	....	....	60	....	362	....	300	....	466	....	20	258	50	328	....	16064
	Asbury	....	....	....	....	....	....	35	....	181	....	300	....	233	....	10	212	25	200	....	6917
	Huntersville	....	....	....	....	....	....	25	....	181	....	....	....	233	....	10	46	25	122	....	9347
2	**Blair Road**	....	40	12	7	...	7	15	5	99	....	....	5	127	....	13	44	50	59	39	4336
3	Charlotte: **Aldersgate**	7	60	5	....	....	....	25	....	390	....	100	35	502	33	25	101	50	231	....	12657
4	**Belmont Park**	....	500	57	78	....	....	120	25	3581	....	....	150	2046	150	25	824	50	2470	633	69257
5	**Big Spring**	....	355	20	45	5	10	50	10	740	....	166	25	694	25	10	305	50	346	584	19374
6	**Calvary**	....	8000	103	80	....	10	150	10	1566	....	3000	100	2202	1500	50	1125	50	850	5556	79687
7	**Central Avenue**	....	150	35	40	....	....	165	9	1062	....	....	10	1435	....	....	432	50	722	37	27353
8	**Chadwick**	....	200	25	22	....	10	20	10	339	....	400	12	437	28	18	287	50	425	....	15565
9	**Charlotte Church for the Deaf**	....	....	....	....	....	....	....	....	....	....	5	....	10	....	....	....	50	6	....	633
10	**Christ**	....	50	20	47	....	....	24	....	105	....	....	5	137	....	7	72	50	95	823	10022
11	**Cokesbury**	....	50	26	....	....	10	10	10	321	....	167	10	415	50	10	132	50	208	238	11711
12	**Cole Memorial**	....	577	40	60	....	10	110	10	804	....	1000	50	1069	....	50	689	50	1109	779	31448
13	**Commonwealth**	....	100	30	26	....	....	100	8	690	....	....	....	891	....	59	617	50	750	350	31466
14	**Dilworth**	....	2000	....	....	....	....	150	....	4737	....	....	....	3120	....	150	3374	100	....	1050	161158
15	**Duncan Memorial**	32	50	15	....	....	....	40	....	525	....	....	....	678	....	....	174	50	371	3	13725
16	**Epworth Lane**	13	....	....	....	....	....	22	....	222	....	84	30	288	40	5	56	50	165	29	6921
17	**Faith**	....	....	....	....	....	....	....	....	....	....	....	....	22	....	....	....	....	32	....	1377
18	**First**	....	10000	....	262	....	....	....	....	4725	....	7186	300	13597	....	276	6483	150	2500	3996	176874
19	**Gillespie**	....	....	....	....	....	....	40	....	363	....	....	....	....	....	....	100	25	50	....	16211
20	**Grace**	....	200	25	25	....	10	27	25	756	....	1400	20	979	....	....	....	50	832	630	45550
21	**Hawthorne Lane**	....	4729	400	311	....	75	330	50	3564	....	....	300	4604	....	200	4592	150	4488	1995	118109
22	**Hickory Grove**	....	500	....	32	....	24	100	11	1782	....	....	17	2303	113	61	1130	50	1167	1197	81904
23	**Kilgo**	82	568	40	40	....	....	50	15	1095	....	....	25	1413	70	20	915	50	769	111	50298
24	**Memorial**	....	300	62	10	....	5	50	25	1059	....	2200	100	1368	30	10	671	50	591	68	43773
25	**Morris Field**	....	....	....	....	....	....	30	....	45	....	....	....	70	....	....	100	50	....	....	5111
26	**Mouzon**	....	250	87	125	....	10	40	15	933	....	725	25	1206	....	25	728	60	649	1053	53695
27	**Myers Park**	625	14450	1500	746	....	100	516	250	8616	....	16698	250	15522	....	500	5320	100	6527	8765	686050
28	**Oak Grove**	....	....	20	20	....	....	40	....	369	....	....	35	476	125	10	....	50	308	5	10107
29	**Plaza**	....	180	25	49	10	10	....	15	....	....	....	10	....	....	10	46	50	164	163	4323
30	**Pleasant Grove**	120	1190	50	40	....	10	50	25	834	15	2000	50	1076	70	100	1325	50	1502	2715	41278
31	**Providence**	....	1875	103	172	....	....	150	16	2124	....	3000	50	2743	....	50	1416	50	2222	159	89330

32 **Purcell**	....	700	50	....	200	....	82	20	915	....	1000	50	1183	....	50	407	50	457	228	47083
33 **St. Andrews**	....	175	5	5	....	5	35	5	361	....	....	....	429	....	5	50	50	750	....	20734
34 **St. James**	....	250	20	74	....	15	60	15	1029	....	750	40	1330	....	25	1103	50	914	748	34295
35 **St. John's**	....	550	22	61	....	....	25	873	....	....	160	100	682	73	47	2512	50	375	....	31262
36 **St. Luke's**	....	300	20	39	....	....	50	5	426	....	1300	35	551	12	10	288	50	577	....	25335
37 **St. Mark's**	....	40	26	17	....	....	25	9	186	....	....	5	240	15	5	150	50	276	111	15722
38 **St. Paul's**	....	700	120	50	20	25	75	20	1197	....	100	50	1545	....	50	380	50	1067	348	82790
39 **Spencer Memorial**	....	373	31	63	....	20	35	20	687	....	300	20	888	....	20	120	50	400	100	42482
40 **Tuckaseegee Road**	....	45	10	....	....	....	10	15	202	....	....	10	237	25	15	75	50	164	20	11395
41 **Wesley Heights**	....	500	....	76	....	20	....	35	1122	....	....	25	1449	....	44	....	50	1057	695	30569
42 **Davidson**	....	200	30	31	10	....	25	20	591	....	500	....	762	160	20	288	50	349	....	25263
43 **Harrison-Marvin**	13	1052	25	61	10	15	83	5	393	....	50	30	507	33	17	560	50	400	735	14322
Harrison	13	1027	18	54	10	15	83	5	295	....	50	20	380	25	7	442	38	385	489	11112
Marvin	....	25	7	7	....	....	....	....	98	....	....	10	127	8	10	118	12	85	266	3210
44 **Homestead**	....	97	20	21	....	10	70	5	438	....	430	15	565	....	10	179	50	....	417	23017
45 Lowesville: **Hill's Chapel**	....	100	25	....	....	10	50	10	354	....	....	10	456	100	10	223	50	362	....	9696
46 **Matthews**	103	150	30	36	....	7	30	....	510	....	500	50	659	....	17	349	50	371	....	24112
47 **Moore's Chapel**	....	250	31	31	....	10	75	....	381	....	546	50	492	134	15	277	50	445	350	10939
48 Mt. Holly: **Aldersgate**	....	50	5	....	....	....	25	....	85	....	43	....	120	10	...	....	50	81	18	3352
49 **First**	....	455	115	99	....	7	100	20	903	....	374	73	1166	50	18	874	50	622	1051	164364
50 **Mount Zion**	....	150	84	....	....	....	100	....	765	....	....	....	989	....	....	....	50	811	60	44540
51 **New-Salem-Field**	100	....	....	....	....	....	....	....	57	....	....	....	70	....	....	151	50	....	123	9686
Fairfield	....	....	....	....	....	....	....	....	....	....	....	....	....	....	....	....	....	....	....	2803
New Hope	100	....	....	....	....	....	....	....	....	....	....	....	30	....	....	94	25	....	50	2203
Salem	....	....	....	....	....	....	....	....	57	....	....	....	40	....	....	57	25	....	73	4680
52 **Pineville**	....	282	30	50	....	10	....	10	384	....	300	10	496	....	11	149	50	372	100	20323
53 **Riverbend-Snow Hill**	....	135	....	110	....	10	38	10	267	....	....	60	346	....	10	142	50	298	....	9820
Riverbend	....	100	....	40	....	5	19	134	134	....	....	25	173	....	5	48	25	146	....	5122
Snow Hill	....	35	....	70	....	5	19	5	133	....	....	35	173	....	5	94	25	152	....	4698
54 **Rock Springs Circuit**	....	40	62	45	....	30	30	30	315	....	....	82	407	60	38	170	50	75	....	27397
Bethel	....	....	10	10	....	10	10	79	....	....	....	25	115	15	10	....	14	75	....	7890
Denver	....	40	22	20	....	10	10	130	....	....	....	30	149	15	15	77	19	....	....	10107
Lebanon	....	....	15	10	....	5	5	58	....	....	....	17	73	15	8	78	9	....	....	4774
Webb's Chapel	....	....	15	5	....	5	5	48	....	....	....	10	70	15	8	15	8	....	....	4628
55 **Thrift**	....	1528	40	....	....	15	15	15	453	....	600	60	584	....	15	540	50	358	560	20979
56 **Trinity**	....	355	25	50	....	25	56	25	780	....	1646	100	1009	145	25	622	50	999	285	24117
Total	1095	54851	3526	3156	255	535	3578	1711	54609	15	47030	2489	76878	3051	2181	41425	3035	41607	36978	2708361

List Number	CHARGE AND CHURCH	CHURCH MEMBERSHIP												CHURCH SCHOOL MEMBERSHIP AND ATTENDANCE											
		1 Total Full Members Reported Last Year	2 Rec. this year on Profession of Faith or Restored	3 Received by Transfer from Other Methodist Churches	4 Received from Other Denominations	5 Removed by Transfer to Other Methodist Churches	6 Removed by Q. C. Action or Withdrawn	7 Removed to Other Denominations	8 Removed by Death	9 Total Full Members	10 Baptisms—Infants presented by Parents or Guardians	11 Baptisms—All Others, Children, Youth, Adults	12 Preparatory Members Now on Roll (Baptized Children)	13 Total Officers, Teachers and Other Leaders (Do not include in 14, 15, 16)	14 Total Children—0-11 Years in entire Church School (include col. 23)	15 Total Youth 12-21 in entire Church School (include col. 24)	16 Total Adults 22 and older in entire Church School (include col. 25)	17 Total Church School Membership (Cols. 13-14-15-16)	18 Average Attendance at Sunday School (all ages)	19 Average Attendance Sunday Evening Fellowship (All ages)	20 Average Attendance Additional Sessions—Children	21 Av. Attendance MYF Sunday Evening (include also in col. 19)	22 Av. Attendance Adults in Cls. Sch. Mtgs. other than Sunday School	23 Nursery Home Members (include also in col. 14)	24 Youth Home and Extension Members (include also in col. 15)
1	**Asbury**	407	4	2	1	7	....	3	4	400	4	4	23	53	113	61	125	352	202	....	....	22	....	15	....
2	Belmont: **Ebenezer**	325	4	3	....	4	....	1	2	325	4	4	34	18	51	32	115	216	126	21	30	15	50	9	....
3	**First**	384	13	13	1	9	....	....	3	399	2	13	23	40	76	62	152	330	160	45	54	35	75	5	26
4	**Park Street**	416	15	5	5	3	....	1	3	424	3	14	17	73	74	49	161	357	230	67	21	26	40	8	....
5	**St. Mark's**	161	4	2	1	6	....	4	1	157	7	4	6	16	29	32	72	149	79	....	....	17	10	9	6
6	**South Point**	265	7	3	1	9	4	....	2	261	10	1	30	24	54	63	108	252	130	25	12	20	6	19	3
7	**Belwood**	530	8	3	2	5	....	1	9	528	5	....	....	43	56	95	221	409	266	42	....	42	12	9	....
	Kadesh	190	4	2	1	2	....	....	3	192	2	....	....	10	16	31	84	141	89	10	....	10	....	4	....
	Knob Creek	149	4	....	....	....	....	1	1	151	1	....	....	9	14	24	64	111	75	10	....	10	12	2	....
	St. Peter's	191	....	1	1	3	....	....	5	185	2	....	....	24	20	40	73	157	102	22	....	22	....	3	....
8	Bessemer City: **Bethea-Puett**	227	11	2	....	....	19	2	1	216	1	....	16	18	20	55	83	176	149	49	....	16	....	2	....
	Bethea	142	6	2	....	....	19	1	1	129	1	....	6	9	10	32	43	94	72	49	....	6	....	2	....
	Puett	85	5	....	....	....	....	1	....	89	....	....	10	9	10	23	40	82	77	....	....	12	....	....	....
9	**Odell Memorial**	327	2	....	....	3	1	3	8	314	4	2	52	19	62	26	118	245	138	....	....	17	....	7	....
10	**Bethel-Crowell Memorial**	248	8	....	2	....	15	1	1	241	6	1	53	15	72	40	98	225	102	....	....	21	....	13	....
	Bethel	78	....	....	2	....	....	....	....	80	2	....	17	7	27	9	40	83	37	....	....	....	....	4	....
	Crowell Memorial	170	8	....	....	....	15	1	1	161	4	1	36	8	45	31	58	142	65	....	....	21	....	9	....
11	**Bethesda**	198	4	5	....	3	21	....	3	180	4	....	38	17	41	14	62	134	92	....	....	10	....	....	....
12	**Bethlehem-Bess Chapel**	489	....	3	....	8	....	....	7	477	5	....	50	23	77	62	186	348	190	....	....	16	....	....	....
	Bess Chapel	260	....	....	....	4	....	....	4	252	2	....	29	11	49	24	95	184	105	....	....	....	....	....	....
	Bethlehem	229	....	3	....	4	....	....	3	225	3	....	21	12	28	33	91	164	85	....	....	16	....	....	....
13	**Boger City**	364	11	3	4	6	....	2	1	373	8	7	29	19	65	42	188	314	168	90	....	15	20	16	....
14	**Boiling Springs**	18	....	4	....	....	....	....	....	22	....	....	6	3	6	1	19	29	15	....	....	....	....	4	....
15	**Casar**	310	5	....	2	1	....	2	3	311	....	5	2	34	70	59	104	267	172	....	21	21	....	....	....
	Casar	131	....	....	1	....	....	2	1	129	....	....	1	16	35	20	43	114	69	....	....	10	....	....	....
	Kistler's Union	104	3	....	1	1	....	....	....	107	....	3	1	14	23	31	41	109	80	....	....	9	....	....	....
	Pleasant Hill	75	2	....	....	....	....	....	2	75	....	2	....	4	12	8	20	44	23	....	....	2	....	....	....
16	Cherryville: **First**	613	10	15	5	13	....	7	9	612	9	3	27	57	110	100	256	529	250	80	30	20	30	10	20
17	**Cleveland**	443	6	10	7	2	....	....	5	459	....	....	....	31	....	146	178	355	194	....	89	120	....	....	....
	Lee's Chapel	36	2	4	1	1	....	....	1	41	....	....	....	5	....	10	19	34	15	....	11	10	....	....	....
	Mt. Harmony	37	....	....	....	....	....	....	....	37	....	....	....	5	....	9	16	30	21	....	8	11	....	....	....
	Mt. Moriah	182	1	3	2	....	....	....	1	187	....	....	....	8	....	52	67	127	83	....	36	57	....	....	....
	Mt. Pleasant	47	1	1	1	....	....	....	1	49	....	....	....	5	....	16	14	35	14	....	8	9	....	....	....
	New Home	141	2	2	3	1	....	....	2	145	....	....	....	8	....	59	62	129	61	....	26	35	....	....	....

18 Clover Hill	201	3	1	....	2	....	1	6	196	....	3	9	12	19	36	57	124	76	....	....	....	....	12	....
19 Concord-Mary's Grove	438	8	....	2	1	....	4	3	440	6	8	....	33	97	51	171	352	226	....	....	14	....	10	....
Beulah	65	2	....	....	1	....	1	....	65	....	2	....	7	12	6	35	60	42	....	....	....	....	....	....
Concord	210	1	....	1	....	....	1	1	210	6	1	....	17	58	21	78	174	98	....	....	....	....	6	....
Mary's Grove	163	5	....	1	....	....	2	2	165	....	5	....	9	27	24	58	118	86	....	....	14	....	4	....
20 Cramerton: **Cramer Memorial**	358	5	2	....	2	....	2	5	356	1	2	17	31	68	49	109	257	141	....	....	14	....	19	....
21 West Cramerton	106	1	2	....	....	8	....	2	99	1	....	9	20	35	12	40	107	85	35	....	....	10	....	....
22 Crouse	401	9	2	2	5	....	....	1	408	5	4	61	28	108	72	203	411	206	72	....	32	....	15	....
Antioch	59	4	....	....	2	....	....	....	61	2	....	8	6	8	10	24	48	25	....	....	....	....	....	....
Crouse	136	1	2	2	1	....	....	....	140	....	1	25	10	55	22	79	166	86	22	....	20	....	8	....
Pleasant Grove	206	4	....	....	2	....	....	1	207	3	3	28	12	45	40	100	197	95	50	....	12	....	7	....
23 Dallas: **First**	435	3	12	2	1	3	3	2	443	3	....	40	29	97	64	134	324	165	35	25	35	....	10	7
24 El Bethel	201	2	3	....	1	....	....	1	204	....	1	....	14	43	28	116	201	112	15	....	15	....	....	....
25 Fallston: **Friendship**	419	4	8	....	5	....	8	8	410	7	2	51	25	91	46	165	327	183	33	....	33	....	10	....
26 Gastonia: **Bradley Memorial**	651	11	13	8	10	....	2	2	669	5	1	5	79	142	108	216	545	356	62	38	31	....	6	....
27 Covenant	565	10	9	1	7	16	3	1	558	3	10	50	43	84	57	203	387	204	....	20	30	20	14	....
28 Faith	377	13	5	1	3	69	1	5	318	4	7	46	44	86	63	173	366	178	....	....	18	32	10	....
29 First	1848	40	53	19	51	2	12	12	1883	13	21	149	160	414	291	565	1430	692	180	167	170	150	48	....
30 Maylo	436	12	9	5	2	11	1	4	444	12	12	....	37	134	77	198	446	273	....	20	20	....	12	....
31 Myrtle	315	10	3	....	1	1	9	2	315	3	5	....	30	93	48	128	299	174	....	6	20	....	4	6
Myrtle	293	10	3	....	1	1	9	2	293	3	5	....	30	93	48	128	299	174	....	6	20	....	4	6
Mt. Olive	22	....	....	....	....	....	....	....	22	....	....	....	....	....	....	....	....	....	....	....	....	....	....	....
32 Smyre	148	7	2	....	1	....	1	1	154	2	3	8	13	43	11	75	142	72	....	18	11	....	3	1
33 St. John's	251	15	29	13	18	....	4	....	286	13	5	95	31	148	42	127	348	146	....	....	14	....	27	....
34 Trinity	246	9	6	4	6	8	4	1	246	4	10	37	22	68	32	117	239	120	18	4	14	....	7	3
35 York Road	30	8	1	....	....	....	....	....	39	....	4	....	6	27	10	27	70	57	25	....	....	....	....	....
36 High Shoals-Iron Station	228	5	9	1	3	....	4	2	234	4	3	32	20	41	40	103	204	124	35	....	28	....	5	....
High Shoals	82	3	2	1	1	....	....	1	86	....	3	11	9	15	19	41	84	50	16	....	13	....	1	....
Iron Station	146	2	7	....	2	....	4	1	148	4	....	21	11	26	21	62	120	74	19	....	15	....	4	....
37 Kings Mountain: **Central**	520	16	10	1	7	....	1	3	536	6	2	63	36	77	69	255	437	199	32	....	32	....	16	....
38 Grace	315	20	2	10	2	81	....	2	373	9	18	18	45	118	93	194	450	301	165	....	40	....	23	....
39 Laboratory-Landers	315	7	1	....	2	....	2	1	318	5	7	23	27	114	62	119	322	204	....	....	31	....	54	....
Laboratory	157	4	....	....	....	....	2	1	158	2	4	9	13	56	23	48	140	92	....	....	13	....	29	....
Landers	158	3	1	....	2	....	....	....	160	3	3	14	14	58	39	71	182	112	....	....	18	....	25	....
40 Lawndale	279	7	7	3	1	6	....	1	288	4	5	19	34	57	38	91	220	133	....	....	16	10	7	....
41 Lincoln	451	4	....	3	....	....	3	4	451	11	....	15	30	102	110	150	392	240	....	....	28	30	....	....
Ivy	117	....	....	....	....	....	2	1	114	....	....	4	7	34	31	34	106	60	....	....	8	10	....	....
Marvin	149	4	....	....	....	....	....	....	153	1	....	4	9	20	36	41	106	60	....	....	....	8	....	....
McKendree	185	....	....	3	....	....	1	3	184	10	....	7	14	48	43	75	180	120	....	....	20	12	....	....
42 Lincolnton: **First**	805	21	17	3	17	....	3	5	821	8	3	60	44	189	103	224	560	294	....	35	35	45	17	25
43 Rhyne Heights	235	10	2	....	3	....	2	1	241	4	9	20	34	61	33	95	223	162	....	20	12	....	10	....
44 Lowell	172	1	1	5	6	....	3	....	170	2	3	12	13	32	29	79	153	69	....	....	6	....	4	....
45 McAdenville	155	8	7	2	....	....	3	2	167	6	7	28	12	51	21	63	147	75	....	....	5	....	9	....
46 North Brook	403	17	3	2	5	....	7	7	406	14	17	14	23	106	103	165	397	210	....	....	26	10	27	....
Macedonia	140	16	3	....	1	....	3	2	153	10	16	10	10	59	36	58	163	90	....	....	14	....	15	....
Reep's Grove	263	1	....	2	4	....	4	5	253	4	1	4	13	47	67	107	234	120	....	....	12	10	12	....
47 Oak Grove-St. Paul's	416	6	....	....	4	....	....	4	414	....	6	....	28	34	34	127	223	143	....	....	14	....	18	....
Double Shoals	102	2	....	....	....	....	....	....	104	....	2	....	8	12	8	34	62	35	....	....	14	....	5	....
Oak Grove	174	4	....	....	1	....	....	2	175	....	4	....	10	14	14	48	86	58	....	....	....	....	8	....
St. Paul's	140	....	....	....	3	....	....	2	135	....	....	....	10	8	12	45	75	50	....	....	....	....	5	....

Last Number	CHARGE AND CHURCH	CHURCH MEMBERSHIP												CHURCH SCHOOL MEMBERSHIP AND ATTENDANCE											
		1 Total Full Members Reported Last Year	2 Rec. this year on Profession of Faith or Restored	3 Received by Transfer from Other Methodist Churches	4 Received from Other Denominations	5 Removed by Transfer to Other Methodist Churches	6 Removed by Q. C. Action or Withdrawn	7 Removed to Other Denominations	8 Removed by Death	9 Total Full Members	10 Baptisms—Infants presented by Parents or Guardians	11 Baptisms—All Others, Children, Youth, Adults	12 Preparatory Members Now on Roll (Baptized Children)	13 Total Officers, Teachers and Other Leaders (Do not include in 14, 15, 16)	14 Total Children—0-11 Years in entire Church School (include col. 23)	15 Total Youth 12-21 in entire Church School (include col. 24)	16 Total Adults 22 and older in entire Church School (include col. 25)	17 Total Church School Membership (Cols. 13-14-15-16)	18 Average Attendance at Sunday School (all ages)	19 Average Attendance Sunday Evening Fellowship (All ages)	20 Average Attendance Additional Sessions—Children	21 Av. Attendance MYF Sunday Evening (include also in col. 19)	22 Av. Attendance Adults on Ch. Sch. Mtgs. other than Sunday School	23 Nursery Home Members (include also in col. 14)	24 Youth Home and Extension Members (include also in col. 15)
48	**Palm Tree**	294	1	3	5	....	41	....	1	261	4	1	46	11	70	26	116	223	131	....	16	16	....	8	....
49	**Pisgah**	192	11	....	3	....	1	....	1	204	4	2	35	19	47	32	121	219	160	....	15	14	15	8	....
50	**Polkville-Rehobeth**	361	5	3	....	3	....	....	5	361	2	1	2	30	59	38	167	294	235	....	55	....	....	....	3
	Polkville	183	4	....	....	3	....	....	2	182	....	1	....	16	43	14	93	166	125	....	25	....	....	....	2
	Rehobeth	178	1	3	....	....	....	....	3	179	2	....	2	14	16	24	74	128	110	....	30	....	....	....	1
51	**Sharon**	245	5	....	1	6	....	5	2	238	1	4	41	18	82	20	100	220	130	....	....	18	....	8	....
52	Shelby: **Aldersgate**	397	9	24	2	15	10	1	5	401	4	6	91	52	142	41	192	427	215	18	....	....	....	18	....
53	**Central**	1185	18	24	6	29	....	10	12	1182	10	4	134	97	209	177	430	913	478	200	80	48	200	26	....
54	**Hoyle Memorial**	268	5	6	1	8	2	5	3	262	4	5	33	31	90	31	114	266	137	....	....	15	....	13	....
55	**Lafayette Street**	604	6	5	2	8	....	5	3	601	15	3	34	36	104	61	217	418	250	38	53	12	21	16	....
56	**Shelby Circuit**	232	5	....	....	2	15	1	3	216	....	4	11	30	57	42	104	233	139	....	16	....	....	....	....
	Bess Hoey Memorial	86	2	....	....	2	3	....	1	82	....	2	5	10	26	22	31	89	50	....	....	....	....	....	....
	Martin Street	72	1	....	....	....	12	....	1	60	....	....	4	10	20	5	32	67	43	....	16	....	....	....	....
	Pine Grove	74	2	....	....	....	....	1	1	74	....	2	2	10	11	15	41	77	46	....	....	....	....	....	....
57	**Stanley**	505	21	13	2	14	....	5	6	516	12	21	64	44	143	79	298	564	227	....	30	23	....	21	....
58	**Sulphur Springs**	241	12	3	....	3	....	....	4	249	3	8	6	20	44	48	99	211	120	....	46	16	13	48	48
59	**Toluca**	384	32	2	6	5	12	5	2	400	2	32	....	30	73	74	173	350	245	100	40	35	....	....	....
	David's Chapel	60	3	....	....	....	7	....	....	56	....	3	....	4	10	12	16	42	30	....	....	....	....	....	....
	Hebron	177	21	1	5	4	5	5	1	189	2	21	....	11	30	26	70	137	95	50	10	10	....	....	....
	Laurel Hill	147	8	1	1	1	....	....	1	155	....	8	....	15	33	36	87	171	120	50	30	25	....	....	....
60	**Union**	489	7	5	6	7	....	3	2	495	4	14	57	30	51	82	140	303	179	....	9	26	....	10	....
	Palm Tree	167	....	2	4	5	....	1	....	167	1	4	12	10	14	26	43	93	55	....	....	5	....	3	....
	Russell's Chapel	143	....	....	....	....	....	....	1	142	....	....	7	10	14	29	26	79	57	....	9	11	....	1	....
	Zion	179	7	3	2	2	....	2	1	186	3	10	38	10	23	27	71	131	67	....	....	10	....	6	....
	Total	22973	541	380	152	347	346	150	199	23004	292	341	1841	1957	4946	3522	9006	19431	10929	1482	949	1402	807	699	148

List Number	CHARGE AND CHURCH	ADDITIONAL INFORMATION							W. S. C. S.							PROPERTY AND OTHER ASSETS						
		25 Adult Home and Extension Members (include also in col. 16)	26 Number of Church Schools on Charge	27 Methodist Pupils and Constituents in Vacation Church Schools	28 Church School Members joining the Church on Profession of Faith	29 No. of classes or groups using or not using Arp. Meth. Lesson Material: Using	29 No. of classes or groups using or not using Arp. Meth. Lesson Material: Not	30 Church School Offering for World Service and Conf. Benevolences	31 Number of Societies (not Guilds, groups, or circles)	32 Membership (inc. W.S.C.)	33 Amount Paid for Local Church and Community Work	34 Methodist Men—No. chartered groups	35 Methodist Men—Membership	36 Number of "Together" Subscriptions	37 Number of Organized Churches	38 Estimated Value of Church Buildings, Equipment, & Land	39 Estimated Value of Parsonage, Furniture, and Land	40 Estimated Value of Other Property (including cash, bonds, etc.)	41 Indebtedness on Buildings, Equipment, Parsonages	42 Indebtedness on Current Expenses	43a Number of Female Members of Church	43b Number of Church Member Family Units
1	**Asbury**	15	1	110	4	25	....	350	1	40	277	1	35	5	1	110000	25000	....	....	....	215	153
2	Belmont: **Ebenezer**	10	1	55	4	11	....	10	1	43	746	1	23	5	1	102144	12000	....	14543	....	131	58
3	**First**	11	1	42	13	14	....	....	1	126	....	....	....	117	1	168000	35400	10000	....	....	225	161
4	**Park Street**	9	1	62	12	17	....	....	1	82	509	1	34	1	1	190000	15000	2000	....	....	284	201
5	**St. Mark's**	5	1	39	3	10	....	....	1	29	295	1	12	2	1	30000	14500	13500	3688	....	90	62
6	**South Point**	9	1	74	7	13	...	....	1	47	729	....	....	2	1	60000	20000	....	2800	....	146	135
7	**Belwood**	6	3	102	7	....	1	....	3	96	648	....	....	6	3	183000	20000	....	....	....	275	272
	Kadesh	2	1	34	4	....	....	....	1	32	144	....	....	2	1	63500	8000	....	....	....	97	99
	Knob Creek	....	1	25	3	....	1	....	1	20	22	....	....	1	1	50000	4000	....	....	....	90	75
	St. Peter's	4	1	43	....	....	....	....	1	44	482	....	....	3	1	69500	8000	....	....	....	88	98
8	Bessemer City: **Bethea-Puett**	....	2	90	....	....	....	....	2	....	191	....	33	3	2	72000	....	8500	3000	....	116	114
	Bethea	....	1	56	....	....	....	....	1	....	45	....	16	1	1	10000	....	3500	....	....	72	72
	Puett	....	1	34	....	....	....	....	1	....	146	....	17	2	1	62000	....	5000	3000	....	44	42
9	**Odell Memorial**	9	1	68	2	17	....	180	1	87	613	....	....	2	1	80000	9000	16900	....	....	141	170
10	**Bethel-Crowell Memorial**	....	2	90	8	11	....	....	2	44	353	....	10	4	2	43000	15000	523	6743	....	135	132
	Bethel	....	1	20	....	4	....	....	1	8	119	....	....	1	1	20000	....	523	....	....	43	46
	Crowell Memorial	....	1	70	8	7	....	....	1	36	234	....	10	3	1	23000	15000	....	6743	....	92	86
11	**Bethesda**	....	1	39	4	9	....	....	1	24	308	....	10	4	1	15000	12000	28000	....	....	95	88
12	**Bethlehem-Bess Chapel**	....	2	115	....	18	....	....	2	110	566	1	40	1	2	109222	23000	1018	....	....	275	225
	Bess Chapel	....	1	65	....	9	....	....	1	75	298	1	25	....	1	60000	11500	600	....	....	150	125
	Bethlehem	....	1	50	....	9	....	....	1	35	268	....	15	1	1	49222	11500	418	....	....	125	100
13	**Boger City**	13	1	45	10	16	....	....	1	73	408	1	53	17	1	137000	35000	1000	....	....	207	162
14	**Boiling Springs**	....	1	....	....	2	....	....	1	6	....	....	....	6	1	30000	....	....	....	....	7	6
15	**Casar**	....	3	76	5	18	....	....	3	46	79	....	....	2	3	82000	12000	600	....	....	156	68
	Casar	....	1	32	....	8	....	....	1	13	10	....	....	....	1	25000	12000	....	....	....	75	30
	Kistler's Union	....	1	36	3	8	....	....	1	21	47	....	....	2	1	23000	....	....	....	....	56	25
	Pleasant Hill	....	1	8	2	2	....	....	1	12	22	....	....	....	1	34000	....	....	....	....	35	13
16	Cherryville: **First**	28	1	68	9	18	....	....	1	110	171	1	80	173	1	210000	35000	....	1000	....	318	308
17	**Cleveland**	....	4	184	....	5	....	....	....	1	....	1	26	....	5	73200	16000	....	....	....	195	59
	Lee's Chapel	....	1	21	....	1	....	....	....	....	....	....	....	....	1	8200	....	....	....	....	16	9
	Mt. Harmony	....	1	23	....	1	....	....	....	....	....	....	....	....	1	15000	....	....	....	....	16	8
	Mt. Moriah	....	1	79	....	1	....	....	....	....	....	....	....	....	1	20000	....	....	....	....	3	21
	Mt. Pleasant	....	....	17	....	1	....	....	....	....	....	....	....	....	1	9000	....	....	....	....	17	7
	New Home	....	1	44	....	1	....	....	....	1	....	1	26	....	1	21000	....	....	....	....	63	14

List Number	CHARGE AND CHURCH	ADDITIONAL INFORMATION							W. S. C. S.							PROPERTY AND OTHER ASSETS						
		25 Adult Home and Extension Members (include also in col. 16)	26 Number of Church Schools on Charge	27 Methodist Pupils and Constituents in Vacation Church Schools	28 Church School Members joining the Church on Profession of Faith	29 No. of classes or groups using or not using App. Meth. Lesson Material: Using	Not	30 Church School Offering for World Service and Conf. Benevolences	31 Number of Societies (not Guilds, groups, or circles)	32 Membership (inc. W.S.G.)	33 Amount Paid for Local Church and Community Work	34 Methodist Men—No. chartered groups	35 Methodist Men—Membership	36 Number of "Together" Subscriptions	37 Number of Organized Churches	38 Estimated Value of Church Buildings, Equipment, & Land	39 Estimated Value of Parsonage, Furniture, and Land	40 Estimated Value of Other Property (including cash, bonds, etc.)	41 Indebtedness on Buildings, Equipment, Parsonages	42 Indebtedness on Current Expenses	43a Number of Female Members of Church	43b Number of Church Member Family Units
18	**Clover Hill**	....	1	33	3	8	....	....	1	24	292	....	....	....	1	75000	22500	....	....	....	109	125
19	**Concord-Mary's Grove**	13	3	....	8	....	....	....	3	85	315	....	....	25	3	105000	6000	3200	....	....	160	143
	Beulah	4	1	....	2	....	....	....	1	18	58	....	....	3	1	25000	....	3200	....	....	22	20
	Concord	6	1	....	1	....	....	....	1	44	185	....	....	22	1	33000	....	....	....	....	80	70
	Mary's Grove	3	1	....	5	....	....	....	1	24	72	....	....	....	1	47000	....	....	....	....	58	53
20	Cramerton: **Cramer Memorial**	7	1	33	5	12	....	....	1	61	464	1	24	2	1	108000	25700	....	19700	....	200	170
21	**West Cramerton**	....	1	65	....	7	....	....	1	27	134	....	....	1	1	35000	6500	2000	5381	....	50	43
22	**Crouse**	....	3	40	7	24	....	....	2	52	435	....	....	....	3	146912	15500	....	....	....	222	215
	Antioch	....	1	....	3	5	....	....	....	....	....	....	....	....	1	20572	2000	....	....	....	36	33
	Crouse	....	1	40	1	8	....	....	1	35	263	....	....	....	1	50000	6750	....	....	....	77	63
	Pleasant Grove	....	1	....	3	11	....	....	1	17	172	....	....	....	1	76340	6750	....	....	....	109	119
23	Dallas: **First**	6	1	62	3	12	....	....	1	76	1137	1	27	2	1	91000	25000	6890	....	....	255	221
24	**El Bethel**	25	1	55	1	10	....	....	1	25	250	....	....	2	1	58000	14000	1000	....	....	96	85
25	Fallston: **Friendship**	14	1	61	4	12	....	600	1	72	277	....	....	8	1	100000	25000	13000	....	....	267	235
26	Gastonia: **Bradley Memorial**	3	1	164	4	21	....	4073	1	145	1558	1	75	220	1	250000	23000	23000	20358	....	332	220
27	**Covenant**	12	1	63	7	17	....	....	1	95	991	....	45	....	1	230000	25000	4500	16300	....	285	275
28	**Faith**	6	1	58	10	12	....	....	1	100	286	1	36	2	1	100000	26500	13000	11027	....	180	188
29	**First**	28	1	147	35	33	....	1000	1	457	2113	1	150	5	1	1000000	55000	2000	97880	....	760	763
30	**Maylo**	8	1	120	10	25	....	....	1	75	1536	1	30	2	1	260000	30000	....	104519	....	254	226
31	**Myrtle**	2	1	65	5	17	....	914	1	50	75	1	20	3	1	113000	20000	13200	13000	....	163	168
	Myrtle	2	1	65	5	17	....	914	1	50	75	1	20	3	1	111000	20000	13200	13000	....	154	159
	Mt. Olive	....	....	....	....	....	....	....	....	....	....	....	....	....	....	2000	....	....	....	....	9	9
32	**Smyre**	3	1	31	5	10	....	....	1	28	258	....	....	1	1	30000	10000	3000	....	....	88	81
33	**St. John's**	3	1	80	15	10	....	....	1	94	856	1	26	....	1	93000	22000	....	27900	....	143	113
34	**Trinity**	11	1	40	7	....	....	600	3	53	552	1	30	3	1	120000	13000	8409	12576	....	141	128
35	**York Road**	....	1	....	....	4	....	....	1	11	140	....	....	....	1	10000	....	....	....	....	19	12
36	**High Shoals-Iron Station**	....	2	29	5	14	....	....	2	55	163	....	....	2	2	57000	5000	....	362	....	123	77
	High Shoals	....	1	12	3	6	....	....	1	30	110	....	....	1	1	17000	5000	....	362	....	49	31
	Iron Station	....	1	17	2	8	....	....	1	25	53	....	....	1	1	40000	....	....	....	....	74	46
37	Kings Mountain: **Central**	21	1	60	16	20	....	....	1	193	797	1	61	8	1	195000	25000	32000	....	....	300	299
38	**Grace**	11	2	102	20	....	....	....	2	50	138	....	18	1	1	145000	23000	20000	13000	....	206	180

39 Laboratory-Landers	....	2	98	7	20	....	....	2	42	221	....	....	2	2	145000	24000	1500	1800	....	191	181
Laboratory	....	1	55	4	10	....	....	1	20	110	....	....	1	1	53000	....	....	....	....	98	92
Landers	....	1	43	3	10	....	....	1	22	111	....	....	1	1	93000	....	1500	1800	....	93	89
40 Lawndale	....	1	65	6	15	....	....	1	29	202	1	34	4	1	135000	15000	....	9000	....	168	146
41 Lincoln	....	3	100	....	3	....	....	3	94	525	....	....	2	3	110000	10000	....	14000	....	175	80
Ivy	....	1	20	....	1	....	....	1	26	35	....	....	....	1	20000	....	....	....	....	40	20
Marvin	....	1	20	....	1	....	....	1	24	55	....	....	....	1	25000	....	....	....	....	60	20
McKendree	....	1	60	....	1	....	....	1	24	435	....	....	....	1	65000	....	....	14000	....	75	40
42 Lincolnton: **First**	19	1	103	19	26	....	825	1	181	963	1	45	17	1	335000	23000	8400	22400	....	441	340
43 Rhyne Heights	3	1	60	9	16	....	....	1	25	154	1	18	1	1	70000	13500	7000	7000	....	123	110
44 Lowell	12	1	24	1	9	....	....	1	41	87	1	....	5	1	37000	10000	3000	....	....	104	76
45 McAdenville	5	1	....	6	10	....	....	1	43	1294	1	25	2	1	50000	15000	1000	17713	....	97	95
46 North Brook	....	2	....	17	....	....	....	2	43	1487	....	....	2	2	80000	20000	....	12494	....	217	207
Macedonia	....	1	....	16	....	....	....	1	18	287	....	....	....	1	30000	....	....	5094	....	85	73
Reep's Grove	....	1	....	1	....	....	....	1	25	1200	....	....	2	1	50000	....	....	7400	....	132	134
47 Oak Grove-St. Paul's	....	3	....	6	17	....	....	3	61	116	....	....	4	3	155000	15000	....	....	....	215	190
Double Shoals	....	1	....	2	6	....	....	1	15	16	....	....	....	1	30000	....	....	....	....	52	49
Oak Grove	....	1	....	4	7	....	....	1	30	40	....	....	2	1	35000	15000	....	....	....	90	80
St. Paul's	....	1	....	....	4	....	....	1	16	50	....	....	2	1	75000	....	....	....	....	73	61
48 Palm Tree	....	1	53	1	10	....	....	1	36	31	....	28	4	1	150000	30000	3000	13526	....	136	127
49 Pisgah	8	1	38	11	9	3	200	1	17	19	....	....	1	1	50000	15000	8500	....	....	107	93
50 Polkville-Rehobeth	10	2	97	8	19	....	2652	2	48	1100	1	60	12	2	113000	10000	....	....	....	172	115
Polkville	6	1	45	4	....	....	1326	1	30	700	....	30	5	1	60000	10000	....	....	....	82	55
Rehobeth	4	1	52	4	....	....	1326	1	18	400	....	30	7	1	70000	....	....	....	....	90	60
51 Sharon	....	1	60	4	....	....	....	....	....	350	....	....	2	1	85000	17000	3000	....	....	....	....
52 Shelby: **Aldersgate**	....	....	89	7	12	....	....	1	97	1327	....	50	2	1	163750	27250	300	50437	....	200	170
53 Central		1	105	17	36	....	....	1	249	1107	1	147	469	1	275000	52500	93800	55326	....	616	589
54 Hoyle Memorial	....	1	53	5	16	....	....	1	32	245	....	....	5	1	145000	17000	....	16484	....	152	125
55 Lafayette Street	37	1	75	5	19	....	....	1	124	1092	1	35	30	1	111000	30000	16000	....	....	400	286
56 Shelby Circuit	6	3	61	5	18	....	....	3	39	74	....	....	2	3	114000	....	....	1900	....	122	115
Bess Hoey Memorial	1	1	....	2	6	....	....	1	15	40	....	....	1	1	12000	....	....	....	....	40	37
Martin Street	...	1	38	1	6	....	....	1	12	14	....	....	1	1	60000	....	....	....	....	37	34
Pine Grove	5	1	23	2	6	....	....	1	12	20	....	....	....	1	42000	....	....	1900	....	45	44
57 Stanley	109	1	99	21	21	....	...	1	106	573	1	40	3	1	185000	21000	....	38000	....	266	199
58 Sulphur Springs	12	1	61	6	11	....	....	1	32	480	1	36	9	1	50000	18000	....	....	....	121	70
59 Toluca	....	3	135	23	13	9	....	3	48	162	1	25	....	3	139000	15000	....	....	....	207	....
David's Chapel	....	1	....	....	4	....	....	1	15	25	....	....	....	1	24000	3000	....	....	....	27	...
Hebron	....	1	60	15	8	....	....	1	17	40	1	25	....	1	40000	6000	....	....	....	97	....
Laurel Hill	....	1	75	8	1	9	....	1	16	97	....	....	....	1	75000	6000	....	....	....	83	....
60 Union	10	3	230	4	17	....	....	3	...	363	....	....	2	3	84000	21000	....	3430	....	217	144
Palm Tree	2	1	71	....	5	....	....	1	....	123	....	....	....	1	24000	7000	....	700	....	69	86
Russell's Chapel	2	1	57	....	7	....	....	1	....	50	....	....	1	1	40000	7000	....	700	....	47	47
Zion	6	1	102	4	5	....	....	1	....	190	....	....	1	1	20000	7000	....	2130	....	101	101
District Property	....	....	....	....	....	....	....	....	....	....	....	....	....	....	....	25000	20000	....	....	....	....
Total	519	88	4173	446	789	13	11404	85	4180	30632	29	1441	1217	89	7798228	1160850	392740	637287	....	11819	9799

Line Number	CHARGE AND CHURCH	LOCAL CHURCH EXP.				MINISTERIAL SUPPORT														BENEVOLENCES		
		Paid on Principal and Interest on Old Indebtedness, Loans, Mortgages, Etc. 44	Paid for Buildings and Improvements Not for Loans, Etc. 45	Paid Other Current Expenses and Incidentals 46	Paid for Church School Lesson Material, Supplies, Administration, etc. 47	Salary Claim Pastor and Associates 48	Total Paid Pastor and Associates 49c	Paid Travel and Expenses—Pastor and Associates 50c	Dist. Superintendent's Fund—Apportioned 51a	Dist. Superintendent's Fund—Paid 51b	Episcopal Fund Apportioned 52a	Episcopal Fund—Paid 52b	Conference Claimants' Fund—Apportioned 53a	Conference Claimants' Fund—Paid 53b	Minimum Salary Fund—Apportioned 54a	Minimum Salary Fund—Paid 54b	Jurisdictional Area, Cont. and District Administration Funds 56	Interdenominational Cooperation Fund Paid 57b	World Service and Cont. Benevolences Apportioned 58a	World Service and Cont. Benevolences Accepted 58b	World Service and Cont. Benevolences Paid 58c
1	**Asbury**	....	2985	4215	774	4200	4200	1100	189	189	84	84	756	756	455	455	126	....	875	875	875
2	Belmont **Ebenezer**	4500	937	2013	513	4500	4500	216	203	203	90	90	810	810	336	336	135	....	765	765	765
3	**First**	....	3378	8385	604	6000	6000	300	270	270	120	120	1080	1080	860	860	....	....	2300	2300	2300
4	**Park Street**	2154	6396	2698	1360	5200	5200	800	225	225	100	100	900	900	404	404	150	....	1475	1475	1475
5	**St. Mark's**	900	106	1060	475	3600	3600	400	153	153	68	68	612	612	238	238	102	....	200	200	200
6	**South Point**	1300	2790	1095	556	3000	3000	600	135	135	60	60	540	540	207	207	90	....	562	562	562
7	**Belwood**	42	1431	1256	1127	4250	4250	750	191	191	85	85	765	765	367	367	128	....	975	975	975
	Kadesh	42	341	503	411	1594	1594	281	76	76	34	34	306	306	147	147	51	....	390	390	390
	Knob Creek	....	280	319	376	1063	1062	188	38	38	17	17	153	153	73	73	26	....	195	195	195
	St. Peter's	....	810	434	340	1594	1594	281	76	77	34	34	306	306	147	147	51	....	390	390	390
8	Bessemer City **Bethea-Puett**	1857	1025	1142	237	2230	2230	....	101	101	45	45	401	401	207	207	69	276	370	370	370
	Bethea	....	568	419	101	1500	1500	....	51	51	22	22	201	201	103	103	34	138	185	185	185
	Puett	1857	457	723	135	730	730	....	50	50	23	23	200	200	104	104	35	138	185	185	185
9	**Odell Memorial**	....	796	1932	1878	5000	5000	700	225	225	100	100	900	900	436	436	150	....	1050	1050	1050
10	**Bethel-Crowell Memorial**	2200	1028	627	361	1800	1800	....	81	82	36	36	324	324	117	118	54	....	160	160	160
	Bethel	....	1028	227	72	900	900	....	41	41	18	18	162	162	59	59	27	....	80	80	80
	Crowell Memorial	2200	....	400	289	900	900	....	41	41	18	18	162	162	59	59	27	....	80	80	80
11	**Bethesda**	....	484	2974	458	3500	3500	500	162	162	72	72	648	648	260	260	108	....	480	480	480
12	**Bethlehem-Bess Chapel**	....	1860	2611	1247	4000	4000	500	180	180	80	80	720	728	288	292	120	....	750	750	752
	Bess Chapel	....	200	840	679	2100	2100	200	95	95	42	42	378	378	151	151	63	....	375	375	375
	Bethlehem	....	1660	1771	568	1900	1900	300	85	85	38	38	342	342	137	137	57	....	375	375	375
13	**Boger City**	....	8221	4584	800	5250	5250	750	225	225	100	100	900	900	489	489	150	....	1800	1800	1800
14	**Boiling Springs**	....	3292	....	90	700	641	....	32	32	14	14	126	126	55	55	21	....	121	121	121
15	**Casar**	....	1200	360	640	4000	4000	....	180	180	80	80	720	720	225	225	120	....	385	385	385
	Casar	....	500	200	260	1563	1563	....	68	67	30	30	270	270	84	85	45	....	145	145	145
	Kistler's Union	....	100	100	300	1562	1562	....	68	68	30	30	270	270	84	85	45	....	145	145	145
	Pleasant Hill	....	600	60	80	875	875	....	45	45	20	20	180	180	56	55	30	....	95	95	95
16	Cherryville: **First**	....	3024	6491	4730	6500	6500	500	293	293	130	130	1170	1170	801	801	195	....	2500	2500	2500
17	**Cleveland**	....	1361	....	440	2000	1810	190	81	81	36	36	326	326	98	98	54	....	415	415	415
	Lee's Chapel	....	150	....	36	300	158	95	12	12	5	5	49	48	15	14	8	....	62	62	62
	Mt. Harmony	....	125	....	52	300	188	95	12	12	5	5	49	48	15	14	8	....	62	62	62
	Mt. Moriah	....	421	....	175	600	600	....	24	24	11	10	98	98	29	30	16	....	125	125	124
	Mt. Pleasant	....	182	....	32	200	264	....	8	9	4	6	33	34	10	10	6	....	42	42	43
	New Home	....	483	....	145	600	600	....	24	24	11	10	98	98	29	30	16	....	125	125	124

18 Clover Hill	....	....	1377	268	2600	2600	1000	90	90	40	40	360	360	123	123	60	....	100	100	100
19 Concord-Mary's Grove	438	2511	360	287	4000	4000	400	171	171	76	76	684	684	205	205	114	....	820	820	829
Beulah	65	325	120	72	700	700	400	29	29	13	13	117	117	36	36	19	....	119	119	119
Concord	210	386	128	145	2200	2200	....	95	95	42	42	378	378	109	109	63	....	468	468	468
Mary's Grove	163	800	112	70	1100	1100	....	47	47	21	21	189	189	60	60	32	....	233	233	233
20 Cramerton: **Cramer Memorial**	1896	2253	3347	786	4500	4600	600	198	198	88	88	792	792	365	365	134	....	1090	1090	1090
21 West Cramerton	995	....	1728	528	1800	1800	200	81	82	36	36	326	326	162	162	54	....	325	325	325
22 Crouse	....	747	3156	484	4400	4400	....	198	198	88	88	792	792	386	386	134	....	625	625	625
Antioch	....	112	320	49	600	600	....	27	27	12	12	108	108	39	39	18	....	85	85	85
Crouse	....	....	1147	172	2000	2000	....	90	90	40	40	360	360	162	162	61	....	284	284	284
Pleasant Grove	....	635	1689	263	1800	1800	....	81	81	36	36	324	324	185	185	55	....	256	256	256
23 Dallas: **First**	....	2511	4578	781	5200	5200	300	234	234	104	104	936	936	456	456	156	....	1375	1375	1375
24 El Bethel	....	10625	912	330	3200	3200	400	144	144	64	64	576	576	220	220	96	....	504	504	504
25 Fallston: **Friendship**	....	975	3221	510	5200	5300	200	149	149	66	66	594	594	315	315	99	....	875	875	878
26 Gastonia: **Bradley Memorial**	2760	3952	14155	3703	6500	6500	1200	293	293	130	130	1170	1170	1118	1118	195	....	2200	2200	2203
27 Covenant	8209	1173	6134	970	5000	5000	1200	225	225	100	100	900	900	571	571	150	....	1560	1560	1560
28 Faith	1200	235	2600	789	5400	5400	100	234	234	104	104	936	936	378	378	156	....	920	920	920
29 First	18434	13129	52268	5179	15900	15900	2136	671	671	298	298	2682	2682	3305	3305	444	....	12100	12100	12100
30 Maylo	17200	5497	7171	2000	5000	5000	1000	225	225	100	100	900	900	489	489	150	....	950	950	950
31 Myrtle	3000	2400	2885	1178	3800	3800	700	162	162	76	76	684	684	365	365	114	....	915	915	915
Myrtle	3000	2400	2885	1178	....	3800	400	....	162	....	76	....	368	....	365	114	....	....	....	920
Mt. Olive	....	....	....	....	....	....	300	....	....	....	....	....	....	....	....	....	....	....	....	....
32 Smyre	....	348	2001	592	2500	832	1000	158	158	70	70	630	630	213	213	105	....	662	662	663
33 St. John's	4121	1588	3446	573	3700	3700	800	77	77	34	34	306	306	226	226	51	....	400	400	400
34 Trinity	12596	501	1489	637	5000	5000	....	212	212	94	94	846	846	370	370	141	....	662	662	662
35 York Road	....	703	534	60	1040	440	600	5	5	1	1	5	5	5	5	1	....	10	10	10
36 High Shoals-Iron Station	420	383	2566	376	3600	3600	200	162	162	72	72	648	648	294	294	108	....	300	300	300
High Shoals	420	258	627	151	1800	1800	100	81	81	36	36	324	324	147	147	54	....	150	150	150
Iron Station	....	125	1939	225	1800	1800	100	81	81	36	36	324	324	147	147	54	....	150	150	150
37 Kings Mountain: **Central**	....	6558	7584	1167	6600	6600	1000	270	270	120	120	1080	1080	569	569	180	....	2200	2200	2200
38 Grace	3612	1188	2682	551	5000	5000	800	225	225	100	100	900	900	417	417	150	....	950	950	950
39 Laboratory-Landers	2009	3489	1821	3283	4000	4200	....	180	180	80	80	720	720	317	317	....	....	630	630	630
Laboratory	....	3390	1419	2993	2000	2100	....	90	90	40	40	360	360	158	158	....	....	315	315	315
Landers	2009	99	402	290	2000	2100	....	90	80	40	40	360	360	159	159	....	....	315	315	315
40 Lawndale	4930	94	2232	750	4500	4500	500	203	203	90	90	810	810	333	333	135	....	583	583	583
41 Lincoln	2400	600	....	430	3800	3800	....	162	162	72	72	648	648	175	175	108	....	783	783	783
Ivy	....	300	....	100	1267	1266	....	54	54	24	24	216	216	59	58	36	....	261	261	261
Marvin	....	300	....	110	1267	1267	....	54	54	24	24	216	216	59	58	36	....	261	261	261
McKendree	2400	....	....	210	1267	1267	....	54	54	24	24	216	216	59	58	36	....	261	261	261
42 Lincolnton: **First**	11000	1099	17381	2009	6500	6500	1200	279	279	124	124	1116	1116	1117	1117	186	....	5500	5500	5600
43 Rhyne Heights	3614	6980	1296	544	4200	4200	1000	180	180	80	80	720	720	257	257	120	....	915	915	915
44 Lowell	....	747	1947	234	3500	3500	300	70	70	158	158	630	630	250	250	105	....	557	557	557
45 McAdenville	2898	8851	1503	362	2400	2400	25	108	108	48	48	432	432	182	182	102	....	404	404	404
46 North Brook	4122	410	1140	524	2400	2400	1367	108	112	48	51	432	453	173	173	72	....	410	410	508
Macedonia	864	....	340	170	960	960	418	43	43	19	19	173	173	69	69	29	....	164	164	164
Reep's Grove	3258	410	800	354	1440	1440	949	65	65	29	29	259	259	104	104	43	....	246	246	246
47 Oak Grove-St. Paul's	1200	2877	852	477	3200	3200	....	144	144	64	64	576	576	191	191	96	....	483	483	483
Double Shoals	....	212	427	71	1000	1000	....	40	40	18	18	156	156	59	59	25	....	114	114	114
Oak Grove	1200	700	300	149	1200	1200	....	54	54	23	23	222	222	74	74	38	....	213	213	213
St. Paul's	....	1965	125	257	1000	1000	....	50	50	23	23	198	198	58	58	33	....	156	156	156

CHARGE AND CHURCH	LOCAL CHURCH EXP.				MINISTERIAL SUPPORT													BENEVOLENCES		
Line No.	Paid on Principal and Interest on Old Indebtedness, Loans, Mortgages, Etc. 44	Paid for Buildings and Improvements (Not Incl. Loans, Etc.) 45	Paid Other Current Expenses and Incidentals 46	Paid for Church School Lesson Materials, Supplies, Administration, etc. 47	Salary Claim: Pastor and Associate(s) 48	Total Paid Pastor and Associate(s) 49c	Paid Travel and Expense Pastor and Associate(s) 50c	Dist. Superintendent's Fund—Apportioned 51a	Dist. Superintendent's Fund—Paid 51b	Episcopal Fund Apportioned 52a	Episcopal Fund—Paid 52b	Conference Claimants' Fund—Apportioned 53a	Conference Claimants' Fund—Paid 53b	Minimum Salary Fund—Apportioned 54a	Minimum Salary Fund—Paid 54b	Jurisdictional Area, Conf. and District Administration Funds 56	Interdenominational Cooperation Fund Paid 57b	World Service and Conf. Benevolences Apportioned 58a	World Service and Conf. Benevolences Accepted 58b	World Service and Conf. Benevolences Paid 58c
48 Palm Tree	5077	2450	650	360	4200	4200	500	180	180	80	80	720	720	224	224	120	....	533	583	583
49 Pisgah	....	672	2111	492	3800	3800	500	162	162	72	72	648	648	279	279	108	....	672	672	672
50 Polkville-Rehobeth	....	1500	4987	604	3400	3118	800	153	153	68	68	612	612	340	340	102	....	672	672	704
Polkville	....	1200	2567	324	1700	1559	400	77	76	34	34	306	306	170	170	51	....	336	336	336
Rehobeth	....	300	2420	280	1700	1559	400	76	77	34	34	306	306	170	170	51	....	336	336	336
51 Sharon	....	551	1313	749	4300	4150	....	196	196	86	86	774	774	328	328	129	....	650	650	650
52 Shelby: **Aldersgate**	6664	....	8897	596	5800	5800	500	239	239	106	106	954	954	628	629	150	....	1100	1100	1100
53 Central	8681	4277	33149	4650	8000	8000	500	360	360	160	160	1440	1440	2047	2047	240	....	10200	10200	10200
54 Hoyle Memorial	5509	350	3150	850	5000	5000	1000	203	203	90	90	810	810	422	422	135	....	600	600	600
55 Lafayette Street	....	243	6215	1944	5250	5250	750	236	236	105	106	945	945	689	689	158	....	1550	1550	1550
56 Shelby Circuit	264	677	1380	645	2300	2300	400	104	104	46	46	414	414	197	197	69	....	368	368	305
Bess Hoey Memorial	....	100	397	293	767	767	133	35	35	16	16	138	138	65	65	23	....	123	123	123
Martin Street	....	360	723	110	767	767	133	35	35	15	15	138	138	66	66	23	....	123	123	123
Pine Grove	264	217	260	242	766	766	134	34	34	15	15	138	138	66	66	23	....	122	122	122
57 Stanley	7695	225	1700	1319	5500	5500	500	225	225	100	100	900	900	376	376	150	....	1200	1200	1200
58 Sulphur Springs	1800	450	525	645	4000	4000	700	180	180	80	80	720	720	230	230	114	....	460	460	460
59 Toluca	1613	367	1443	462	2700	2700	900	108	108	48	48	432	432	247	447	72	....	400	400	400
David's Chapel	....	....	169	35	511	370	141	16	16	7	7	67	67	38	38	12	....	62	62	62
Hebron	1613	156	419	187	1492	1086	406	49	49	22	22	195	195	114	114	32	....	181	181	181
Laurel Hill	....	211	855	240	1597	1244	353	43	43	19	19	170	170	95	95	28	....	157	157	157
60 Union	1080	....	1291	422	4000	4000	240	180	180	80	80	720	720	251	251	120	....	510	510	510
Palm Tree	360	....	519	197	1440	1440	120	65	65	29	29	259	259	90	90	43	....	184	184	184
Russell's Chapel	360	....	394	146	1120	1120	....	50	50	22	22	202	202	70	70	34	....	143	143	143
Zion	360	....	378	79	1440	1440	120	65	65	29	29	259	259	90	90	43	....	184	184	814
Total	158390	134500	261220	60396	258520	255871	32824	11070	11076	5046	5050	44618	44647	25648	25854	7155	276	74056	74056	74146

GASTONIA DISTRICT—Table 2-B

List Number	CHARGE AND CHURCH	BENEVOLENCES								OTHER CONFERENCE BENEVOLENCES												
		59 World Service Special Gifts	60 General Advance Specials	61 One Great Hour of Sharing	62 Fellowship of Suffering and Service	63 Television-Radio Ministry Fund	64 Methodist Student Day	65 Methodist Youth Fund	66 Race Relations Sunday	67 Operational Expenses: Colleges, Universities, Seminaries	68 Operational Expenses: Wesley Foundations	69 Capital Expenditures: Colleges, Universities, Seminaries and Wesley Foundations	70 Hospitals	71 Homes for Children, Youth and the Aged	72 Conference Advance Specials	73 Church School Rally Day	74 WSCS (Incluc. WSCS) Cash Sent to District and Conference Treas.	75 Conference Fund	76 City or District Mission Society	All Other Benevolences	78 Grand Total Paid (Not Total Raised) Cols. 44-47 and 49-77
1	**Asbury**	....	1065	24	51	....	25	80	25	606	....	525	100	784	....	25	231	50	512	1116	20978
2	Belmont: **Ebenezer**	....	100	10	....	....	10	25	10	447	....	75	10	578	95	10	327	50	325	....	17090
3	**First**	....	400	80	32	100	25	50	25	1146	....	1031	140	1099	195	50	1231	50	364	300	30135
4	**Park Street**	200	50	....	25	12	....	100	....	537	5	1500	30	695	....	40	396	50	280	1353	27135
5	**St. Mark's**	....	121	18	16	5	....	20	7	318	....	259	18	410	14	10	127	50	254	500	10061
6	**South Point**	....	15	10	10	....	12	45	10	276	....	270	15	356	....	10	122	50	305	713	13204
7	**Belwood**	....	....	91	29	....	25	95	25	490	....	27	42	701	35	32	575	50	71	19	13674
	Kadesh	....	....	20	8	....	10	42	10	196	....	7	12	322	10	17	197	20	25	6	5078
	Knob Creek	....	....	10	10	....	5	10	5	93	....	6	9	126	3	5	40	10	20	1	3085
	St. Peter's	....	....	61	11	....	10	43	10	196	....	14	21	253	22	10	338	20	26	12	5511
8	Bessemer City: **Bethea-Puett**	....	....	....	10	....	....	....	....	....	....	....	15	356	....	....	....	50	227	....	8618
	Bethea	....	....	....	10	....	....	....	....	....	....	....	7	180	....	....	....	25	142	....	3728
	Puett	....	....	....	....	....	....	....	....	....	....	....	8	180	....	....	....	25	85	....	5115
9	**Odell Memorial**	....	400	25	25	25	25	40	25	532	....	600	50	751	80	25	407	50	327	25	16629
10	**Bethel-Crowell Memorial**	....	25	12	....	....	....	40	10	156	....	....	10	202	....	....	90	50	248	....	7633
	Bethel	....	....	2	....	....	....	....	5	78	....	....	5	101	....	....	25	25	78	....	2933
	Crowell Memorial	....	25	10	....	....	....	40	5	78	....	....	5	101	....	....	65	25	170	....	4700
11	**Bethesda**	10	....	20	50	....	10	20	10	345	....	350	35	447	....	12	74	50	278	20	11277
12	**Bethlehem-Bess Chapel**	50	200	60	40	....	35	30	30	388	....	250	55	496	....	50	343	56	489	....	14942
	Bess Chapel	25	100	35	20	....	20	....	15	202	....	200	35	262	....	25	228	25	260	....	6575
	Bethlehem	25	100	25	20	....	15	30	15	182	....	50	20	234	....	25	115	25	229	....	8343
13	**Boger City**	....	2980	84	51	40	25	100	25	651	....	2000	150	842	....	50	541	50	664	660	32282
14	**Boiling Springs**	6	....	....	....	....	....	....	....	72	....	....	....	95	....	....	15	50	98	....	4734
15	**Casar**	....	139	15	14	....	9	10	9	300	....	1016	15	387	....	8	73	50	240	15	10210
	Casar	....	40	5	5	....	3	5	3	113	....	991	5	145	....	2	42	18	100	6	4648
	Kistler's Union	....	74	5	6	....	3	4	3	112	....	15	5	145	....	3	19	19	100	7	3225
	Pleasant Hill	....	25	5	3	....	3	1	3	75	....	10	5	97	....	3	12	13	40	2	2337
16	Cherryville: **First**	....	1325	50	150	....	40	60	25	1068	....	2960	25	1379	....	50	783	50	838	1813	36950
17	**Cleveland**	....	....	....	....	....	16	25	....	129	....	....	61	168	100	....	25	50	443	100	5928
	Lee's Chapel	....	....	....	....	....	....	....	....	19	....	....	7	25	25	....	....	7	66	15	566
	Mt. Harmony	....	....	....	....	....	5	10	....	19	....	....	6	25	20	....	....	7	66	15	604
	Mt. Moriah	....	....	....	....	....	6	....	....	38	....	....	14	50	25	....	....	15	132	30	1212
	Mt. Pleasant	....	....	....	....	....	....	5	....	15	....	....	10	18	5	....	....	6	47	10	488
	New Home	....	....	....	....	....	5	10	....	38	....	....	24	50	25	....	25	15	132	30	1256

GASTONIA DISTRICT—Table 2-B (Continued)

List Number	CHARGE AND CHURCH	BENEVOLENCES								OTHER CONFERENCE BENEVOLENCES												
		59 World Service Special Gifts	60 General Advance Specials	61 One Great Hour of Sharing	62 Fellowship of Suffering and Service	63 Television-Radio Ministry Fund	64 Methodist Student Day	65 Methodist Youth Fund	66 Race Relations Sunday	67 Operational Expenses: Colleges, Universities, Seminaries	68 Operational Expenses: Wesley Foundations	69 Capital Expenditures: Colleges, Universities, Seminaries and Wesley Foundations	70 Hospitals	71 Homes for Children, Youth and the Aged	72 Conference Advance Specials	73 Church School Rally Day	74 WSCS (Includ. WSCS Cash Sent to District and Conference Treas.	75 Conference Fund	76 City or District Mission Society	77 All Other Benevolences	78 Grand Total Paid (Not Total Raised) Cols. 44-47 and 49-77
18	**Clover Hill**	....	25	....	22	....	....	....	....	100	....	....	....	175	....	....	205	50	....	....	**6595**
19	**Concord-Mary's Grove**	....	....	....	34	....	....	....	7	273	....	....	48	353	....	....	240	50	347	....	**11427**
	Beulah	....	....	....	6	....	....	....	....	49	....	....	22	63	....	....	36	8	65	....	2199
	Concord	....	....	....	10	....	....	....	4	146	....	....	19	189	....	....	179	29	210	....	4799
	Mary's Grove	....	....	....	18	....	....	....	3	78	....	....	7	101	....	....	25	14	72	....	3982
20	Cramerton: **Cramer Memorial**	....	150	....	15	....	5	25	5	436	....	83	25	629	....	20	244	50	....	305	**18191**
21	**West Cramerton**	....	....	....	....	....	....	....	....	216	....	....	....	279	....	....	40	50	106	....	**6936**
22	**Crouse**	....	....	71	50	25	40	65	40	516	....	40	48	680	....	40	154	50	719	86	**13634**
	Antioch	....	....	15	10	5	10	....	10	52	....	....	10	71	....	10	....	7	59	11	1644
	Crouse	....	....	13	15	5	5	15	5	216	....	....	13	284	....	5	98	23	304	28	5349
	Pleasant Grove	....	....	43	25	15	25	50	25	248	....	40	25	325	....	25	56	20	356	37	6641
23	Dallas: **First**	....	557	75	50	....	20	70	25	609	....	578	50	786	....	20	937	50	715	517	**21700**
24	**El Bethel**	....	110	....	....	....	....	24	....	319	....	....	....	279	20	22	75	50	201	21	**18192**
25	Fallston: **Friendship**	50	62	85	43	....	....	97	16	420	....	436	38	540	....	15	396	50	469	18	15042
26	Gastonia: **Bradley Memorial**	50	400	100	100	....	40	50	40	1491	....	2400	75	1925	....	40	1375	50	650	410	**43575**
27	**Covenant**	....	....	35	50	17	....	50	21	762	....	....	100	983	....	21	431	50	710	53	**29475**
28	**Faith**	....	....	10	10	....	10	30	10	504	....	80	10	651	....	10	286	50	5	1500	16218
29	**First**	....	7600	155	175	....	25	405	100	4407	....	520	1000	7387	....	150	3442	100	1848	2037	**155897**
30	**Maylo**	30	100	25	25	....	25	35	25	654	....	....	25	843	....	25	127	50	436	35	**43142**
31	**Myrtle**	....	100	23	27	....	....	50	5	436	....	....	40	629	....	21	250	50	56	100	18121
	Myrtle	....	100	23	27	....	....	50	5	436	....	....	40	629	....	21	250	50	56	100	17780
	Mt. Olive	....	....	....	....	....	....	....	....	....	....	....	....	....	....	....	....	....	....	....	300
32	**Smyre**	....	....	12	....	....	....	....	10	285	....	55	11	367	....	15	127	50	228	77	**7849**
33	**St. John's**	....	25	12	5	....	5	45	5	300	....	100	5	389	....	10	129	50	266	20	**26688**
34	**Trinity**	....	150	20	55	10	15	45	20	495	....	380	10	638	35	10	272	50	311	20	**25084**
35	**York Road**	....	....	....	....	....	....	....	....	5	....	....	....	6	....	....	10	50	10	5	**2450**
36	**High Shoals-Iron Station**	....	....	4	....	6	....	40	....	393	....	464	12	532	45	14	90	50	....	....	**10779**
	High Shoals	....	....	....	....	....	....	20	....	197	....	26	12	253	15	....	27	25	....	....	4733
	Iron Station	....	....	4	....	6	....	20	....	196	....	428	....	279	30	14	63	25	....	....	6046
37	Kings Mountain: **Central**	....	350	31	28	....	50	75	....	759	....	2260	100	980	....	....	910	50	665	667	**34253**
38	**Grace**	....	....	25	30	....	10	25	10	555	....	295	25	718	10	15	497	50	426	216	**19482**

39 Laboratory-Landers	....	....	35	35	....	25	....	5	423	....	35	40	546	50	35	139	50	315	42	18504
Laboratory	....	....	10	10	....	....	....	5	212	....	....	....	273	50	10	101	25	157	23	11655
Landers	....	....	25	25	....	25	....	....	211	....	35	....	273	....	25	38	25	158	19	6798
40 Lawndale	....	50	85	....	....	....	112	20	444	....	39	30	573	....	20	148	50	279	....	17010
41 Lincoln	25	....	....	....	....	10	35	....	234	....	....	50	303	....	....	525	50	305	....	10775
Ivy	....	....	....	....	....	....	....	....	78	....	....	16	101	....	....	35	16	65	....	2620
Marvin	....	....	....	....	....	....	....	....	78	....	....	16	101	....	....	35	17	150	....	2706
McKendree	25	....	....	....	....	10	35	....	78	....	....	18	101	....	....	455	17	150	....	5786
42 Lincolnton: **First**	....	1600	227	65	....	25	75	75	1491	....	2242	100	1924	....	100	982	50	805	294	57866
43 Rhyne Heights	100	....	6	9	....	10	30	20	345	....	300	75	329	....	5	200	50	235	419	22039
44 Lowell	....	50	4	15	....	10	34	10	333	....	145	15	430	....	15	186	50	130	82	10007
45 McAdenville	....	....	20	17	8	....	....	5	243	....	141	....	314	....	3	60	50	235	14	18425
46 North Brook	....	85	14	12	....	....	30	....	231	....	226	25	298	....	....	40	50	265	....	12608
Macedonia	....	15	8	6	....	....	....	....	92	....	130	9	119	....	....	10	20	140	....	1046
Reep's Grove	....	70	6	6	....	....	30	....	139	....	96	16	179	....	....	30	30	125	....	1473
47 Oak Grove-St. Paul's	....	....	....	19	....	19	....	13	255	....	....	10	319	....	....	86	51	416	1643	12991
Double Shoals	....	....	....	....	....	....	....	....	....	....	....	....	109	....	....	16	17	100	629	629
Oak Grove	....	....	....	13	....	13	....	13	....	....	....	4	113	....	....	20	17	174	300	300
St. Paul's	....	....	....	6	....	9	....	....	....	....	....	6	97	....	....	50	17	140	714	714
48 Palm Tree	....	25	30	20	....	....	51	....	297	....	....	30	385	90	20	186	50	324	....	16652
49 Pisgah	....	100	23	27	....	....	25	16	369	....	148	29	478	....	13	152	50	237	194	11377
50 Polkville-Rehobeth	....	....	77	....	....	30	....	20	453	....	217	35	586	32	20	926	50	361	....	15795
Polkville	....	....	....	....	....	15	....	10	226	....	150	15	293	10	10	546	25	180	....	5763
Rehobeth	....	....	77	....	....	15	....	10	227	....	67	20	293	22	10	380	25	181	....	10032
51 Sharon	71	21	....	20	....	....	25	20	438	....	168	20	579	....	20	304	50	280	100	11042
52 Shelby: **Aldersgate**	....	500	25	25	....	25	10	25	838	....	1667	75	1082	....	50	405	50	397	10	30819
53 Central	658	2250	450	150	....	100	114	75	2730	....	5000	150	3526	....	200	2400	50	2285	1303	95145
54 Hoyle Memorial	....	155	30	30	24	30	50	30	564	....	438	30	727	....	30	290	50	222	275	21305
55 Lafayette Street	....	350	68	44	....	30	75	30	918	....	845	38	1187	....	17	415	50	604	25	22782
56 Shelby Circuit	....	....	30	30	....	....	....	30	264	....	33	30	340	....	30	22	50	232	30	7922
Bess Hoey Memorial	....	....	10	10	....	....	....	10	88	....	....	10	113	....	10	5	17	77	10	2450
Martin Street	....	....	10	10	....	....	....	10	88	....	....	10	114	....	10	12	17	77	10	2860
Pine Grove	....	....	10	10	....	....	....	10	88	....	..33	10	114	....	10	5	16	78	10	2675
57 Stanley	....	....	....	50	....	10	55	15	501	....	300	50	647	100	10	326	50	150	....	22154
58 Sulphur Springs	25	25	....	20	....	5	15	5	280	5	1044	20	396	20	10	198	50	200	120	12342
59 Toluca	....	....	....	....	....	....	....	....	330	....	....	....	426	....	....	....	50	324	....	10122
David's Chapel	....	....	....	....	....	....	....	....	49	....	....	....	62	....	....	....	7	....	....	1035
Hebron	....	....	....	....	....	....	....	....	150	....	....	....	195	....	....	....	24	177	....	5006
Laurel Hill	....	....	....	....	....	....	....	....	131	....	....	....	1169	....	....	....	19	247	....	3881
60 Union	....	....	30	22	....	5	35	15	336	....	22	15	443	....	18	25	50	256	50	10206
Palm Tree	....	....	10	9	....	....	....	6	121	....	12	....	156	....	5	....	17	65	20	3727
Russell's Chapel	....	....	10	4	....	....	10	....	94	....	....	....	121	....	3	....	16	91	15	2905
Zion	....	....	10	9	....	5	25	9	121	....	10	15	156	....	10	25	17	100	15	3574
Total	1275	21915	2341	1832	272	836	2642	1004	33863	10	31464	3260	45343	921	1436	23621	3057	23179	17422	1287098

List Number	CHARGE AND CHURCH	CHURCH MEMBERSHIP												CHURCH SCHOOL MEMBERSHIP AND ATTENDANCE											
		1 Total Full Members Reported Last Year	2 Rec. this year on Profession of Faith or Restored	3 Received by Transfer from Other Methodist Churches	4 Received from Other Denominations	5 Removed by Transfer to Other Methodist Churches	6 Removed by Q. C. Action or Withdrawn	7 Removed to Other Denominations	8 Removed by Death	9 Total Full Members	10 Baptisms—Infants presented by Parents or Guardians	11 Baptisms—All Others, Children, Youth, Adults	12 Preparatory Members Now on Roll (Baptized Children)	13 Total Officers, Teachers and Other Leaders (Do not include in 14, 15, 16)	14 Total Children—6-11 Years in entire Church School (include col. 23)	15 Total Youth 12-21 in entire Church School (include col. 24)	16 Total Adults 22 and older in entire Church School (include col. 25)	17 Total Church School Membership (Cols. 13-14-15-16)	18 Average Attendance at Sunday School (all ages)	19 Average Attendance Sunday Evening Fellowship (All ages)	20 Average Attendance Additional Sessions—Children	21 Av. Attendance MYF Sunday Evening (include also in col. 19)	22 Av. Attendance Adults in Ch. Sch. Mtgs. other than Sunday School	23 Nursery Home Members (include also in col. 14)	24 Youth Home and Extension Members (include also in col. 15)
1	**Bethany-Glencoe**	187	3	....	....	....	....	....	1	189	1	3	11	17	58	34	71	180	114	....	10	10	20	....	....
	Bethany	80	2	....	....	....	....	....	1	81	....	2	2	10	24	6	17	57	40	....	5	....	8	....	....
	Glencoe	107	1	....	....	....	....	....	....	108	1	1	9	7	34	28	54	123	74	....	5	10	12	....	....
2	**Bethlehem**	476	18	4	....	5	....	3	5	465	23	13	....	25	120	125	240	510	263	35	....	20	....	....	....
3	Draper: **First**	450	21	5	4	5	13	2	5	455	6	12	57	35	155	79	182	451	274	21	....	21	....	27	....
4	**Flat Rock**	619	20	2	1	7	2	2	7	624	1	17	1	42	123	112	192	469	290	....	....	22	....	43	....
	Bethel	193	5	....	1	2	1	2	4	191	....	5	....	10	41	31	70	152	80	....	....	10	....	10	....
	Flat Rock	153	....	1	....	2	1	....	2	149	....	....	....	15	40	43	25	123	85	....	....	12	....	20	....
	Gideon Grove	115	13	1	....	2	....	....	1	126	1	12	1	7	20	19	36	82	50	....	....	....	....	3	....
	Palestine	158	2	2	....	1	....	....	....	158	....	....	....	10	22	19	61	112	75	....	....	....	....	10	....
5	**Friendship**	162	1	....	....	3	....	1	2	157	1	1	16	13	39	28	43	123	76	....	....	15	20	6	....
6	**Gethsemane**	297	4	....	2	8	....	....	1	294	5	....	53	28	86	65	129	308	155	50	40	....	....	....	....
7	**Gibsonville**	501	23	7	3	9	....	3	9	512	8	13	50	26	100	77	148	351	179	72	18	15	39	15	....
8	Greensboro: **Bessemer**	663	37	30	9	25	....	4	8	702	14	21	85	42	156	91	260	549	291	....	31	35	....	5	....
9	**Bethel**	412	14	7	1	10	....	5	1	417	6	10	54	28	100	61	125	314	199	....	9	20	35	12	....
10	**Calvary**	452	6	15	7	14	7	7	4	448	3	3	28	58	106	64	183	411	236	71	22	31	29	3	....
11	**Carraway Memorial**	515	5	2	3	13	....	6	4	502	5	1	48	34	110	60	181	385	190	....	18	35	27	5	....
12	**Centenary**	683	25	75	16	25	9	9	8	748	7	8	109	52	156	73	315	596	331	43	16	43	11	29	13
13	**Christ**	573	42	79	3	19	....	3	2	673	21	13	254	43	330	94	259	726	350	80	160	61	55	47	22
14	**College Place**	1045	29	30	7	35	....	10	9	1047	11	14	140	76	179	99	368	722	352	90	32	45	12	16	....
15	**Glenwood**	791	14	15	3	19	38	8	5	753	7	8	75	69	180	91	305	645	272	....	20	35	72	17	23
16	**Grace**	967	31	44	8	32	....	5	6	1007	16	10	142	120	308	94	359	831	495	185	75	30	40	25	24
17	**Groometown-St. Andrews**	252	7	....	2	1	1	4	1	254	5	9	37	33	62	45	127	267	142	50	....	25	25	12	....
	Groometown	115	2	....	2	....	....	....	1	118	....	4	29	20	33	16	59	128	60	25	....	....	15	4	....
	St. Andrews	137	5	....	....	1	1	4	....	136	5	5	8	13	29	29	68	139	82	25	....	25	10	8	....
18	**Hinshaw Memorial**	509	3	14	3	11	6	1	1	510	3	2	67	37	125	101	138	401	286	53	....	25	....	10	12
19	**Joyner Memorial**	48	3	....	....	2	....	....	....	49	....	3	4	6	28	5	7	46	28	....	....	....	....	....	....
20	**Mount Pisgah**	468	12	11	5	14	2	....	1	479	9	5	59	33	195	67	190	485	225	48	....	26	....	40	....
21	**Muir's Chapel**	757	27	21	10	17	....	6	9	783	14	14	155	47	207	129	320	703	338	66	43	41	35	30	1
22	**Newlyn Street**	371	22	3	1	3	7	1	3	383	13	18	34	27	76	40	139	282	174	....	18	14	....	8	....
23	**Proximity**	524	22	14	4	9	1	1	2	551	8	5	45	32	108	65	176	381	214	....	....	25	....	7	....
24	**St. John's**	331	5	23	9	6	....	8	1	353	10	4	81	26	145	43	168	382	216	15	....	15	25	31	5
25	**St. Paul's**	368	11	29	8	1	5	....	1	309	10	2	58	28	92	40	152	312	184	....	....	17	....	11	....

26 Trinity	**134**	6	5	7	4	1	....	....	**147**	6	....	19	15	65	24	90	194	120	50	....	....	....	....	....
27 West Market Street	**3671**	61	164	33	146	3	41	38	**3701**	81	12	565	400	912	548	1134	2994	1161	300	195	130	85	124	177
28 Guilford College	**141**	3	25	15	....	....	2	....	**182**	9	7	47	21	82	41	80	224	133	....	16	18	64	10	....
29 Haw River	**570**	36	2	3	....	....	1	4	**606**	2	36	....	72	147	89	224	532	342	....	....	23	....	....	....
Brown Summit	81	7	....	....	....	....	....	....	88	....	36	....	10	32	20	25	87	55	....	....	....	....	....	....
Fairgrove	65	6	....	1	....	....	1	1	70	....	....	....	10	14	12	23	59	32	....	....	....	....	....	....
Friendship	167	10	2	....	....	....	....	1	178	1	....	....	21	36	22	87	166	100	....	....	....	....	....	....
Midway	117	10	....	1	....	....	....	1	127	....	....	....	18	37	20	49	124	90	....	....	23	....	....	....
Mizpah	140	3	....	1	....	....	....	1	143	1	....	....	13	28	15	40	96	65	....	....	....	....	....	....
30 Hickory Grove	**172**	20	3	8	....	....	....	2	**201**	6	17	4	12	65	30	65	172	139	16	23	13	4	2	....
31 Leaksville	**619**	10	14	13	13	15	3	2	**623**	10	5	107	44	127	91	175	437	212	....	....	30	....	19	....
32 Lee's Chapel	**318**	3	1	2	6	1	4	2	**311**	4	3	39	20	87	52	74	233	131	72	12	25	35	20	....
33 Madison	**358**	11	3	5	15	....	2	7	**353**	....	9	26	17	66	57	117	257	124	....	....	20	....	2	15
34 Mayodan	**217**	6	2	1	2	....	....	3	**221**	5	4	31	28	95	41	59	223	145	80	....	25	....	6	....
35 Meadow View	**137**	5	....	5	....	....	6	....	**141**	....	2	....	24	26	23	57	130	85	....	....	....	....	....	....
36 Moriah	**286**	3	4	....	....	1	4	1	**287**	4	1	30	18	72	52	83	225	142	20	21	22	33	9	4
37 Mt. Carmel	**319**	6	1	2	4	....	....	3	**321**	1	5	2	26	65	59	156	306	199	18	....	18	40	2	....
38 Mt. Hermon	**171**	14	1	6	....	....	....	1	**191**	2	14	3	22	66	57	110	255	200	....	....	20	....	....	....
39 Mt. Pleasant	**453**	24	10	10	12	....	4	4	**477**	9	14	80	32	109	40	240	421	263	100	....	18	....	8	....
40 Mt. Pleasant Circuit	**738**	33	1	6	5	4	7	7	**755**	6	20	62	63	170	119	298	650	424	40	....	40	....	21	....
Mt. Pleasant	575	26	....	2	4	4	6	5	584	5	15	38	44	114	99	221	478	320	24	....	24	....	15	....
Pleasant Union	163	7	1	4	1	....	1	2	171	1	5	24	19	56	20	77	172	104	16	....	16	....	6	....
41 Oak Ridge-Morehead	**308**	8	9	2	2	....	....	1	**324**	1	7	32	19	75	50	100	244	135	50	....	30	20	20	....
Morehead	118	4	3	....	....	....	....	....	125	....	3	4	7	20	20	29	76	45	20	....	15	....	7	....
Oak Ridge	190	4	6	2	2	....	....	1	199	1	4	28	12	55	30	71	168	90	30	....	15	....	13	....
42 Pelham-Hickory Grove	**367**	11	2	2	4	1	3	3	**371**	3	11	....	27	79	81	105	292	180	....	....	19	....	12	6
Hickory Grove	220	7	1	....	3	1	....	2	222	3	7	....	15	43	57	67	182	115	....	....	12	....	10	4
Pelham	147	4	1	2	1	....	3	1	149	....	4	....	12	36	24	38	110	65	....	....	7	....	2	2
43 Pleasant Garden	**541**	18	29	6	1	....	1	2	**590**	6	8	20	25	120	79	149	373	187	77	70	29	16	24	8
44 Rehobeth	**595**	16	3	4	9	....	....	2	**607**	14	5	74	35	189	106	262	592	337	....	....	48	....	44	....
45 Reidsville: **First**	**295**	14	11	9	7	....	4	1	**317**	6	13	53	22	133	23	160	338	170	30	40	10	20	22	4
46 Main Street	**689**	19	18	10	19	4	7	11	**695**	6	10	54	70	80	98	236	484	200	101	16	25	....	15	33
47 Woodmont	**196**	29	25	5	6	....	....	....	**249**	2	20	55	38	130	44	120	322	157	62	33	30	....	15	....
48 Reidsville Circuit	**464**	2	....	....	10	4	7	7	**438**	2	4	21	44	109	99	176	428	305	....	....	22	....	22	....
Bethlehem	126	....	....	....	....	....	1	2	123	....	....	9	12	25	30	45	112	75	....	....	8	....	6	....
Lowe's	201	....	....	....	10	....	....	4	187	2	2	8	19	60	50	82	211	160	....	....	10	....	10	....
Salem	72	1	....	....	....	4	4	....	65	....	1	4	7	14	10	24	55	45	....	....	4	....	4	....
Wentworth	65	1	....	....	....	....	2	1	63	....	1	....	6	10	9	25	50	25	....	....	....	....	2	....
49 Rockingham	**130**	13	4	....	....	....	9	8	**130**	....	13	....	10	28	42	32	112	90	....	....	....	....	....	....
Mt. Carmel	70	11	2	....	....	....	7	4	73	....	11	....	5	14	22	20	61	55	....	....	....	....	....	....
Price	60	3	1	....	....	....	2	4	57	....	2	....	5	14	20	12	51	35	....	....	....	....	....	....
50 Ruffin	**232**	4	4	2	12	....	....	4	**226**	2	....	15	16	38	32	86	172	113	24	15	19	....	....	....
51 Sandy Ridge	**379**	10	6	....	1	....	....	1	**393**	....	10	....	44	132	130	149	455	313	....	....	....	....	....	....
Delta	156	4	....	....	1	....	....	....	159	....	4	....	13	55	68	54	189	128	....	....	....	....	....	....
Mt. Zion	55	4	....	....	....	....	....	....	59	....	4	....	5	6	10	15	36	22	....	....	....	....	....	....
Sandy Ridge	84	2	6	....	....	....	....	1	91	....	2	....	15	46	21	43	125	82	....	....	....	....	....	....
Smith's Chapel	17	....	....	....	....	....	....	....	17	....	....	....	3	10	21	3	30	22	....	....	....	....	....	....
Snow Hill	67	....	....	....	....	....	....	....	67	....	....	....	8	15	10	34	75	59	....	....	....	....	....	....
52 Spray	**410**	19	6	3	....	1	2	3	**432**	4	12	16	19	107	48	144	318	192	....	....	35	....	23	6
53 Stokesdale	**399**	20	2	4	3	15	2	5	**400**	3	16	39	23	87	65	131	306	175	100	30	25	50	7	....

GREENSBORO DISTRICT—Table 1-A (Continued)

List Number	CHARGE AND CHURCH	CHURCH MEMBERSHIP												CHURCH SCHOOL MEMBERSHIP AND ATTENDANCE											
		1 Total Full Members Reported Last Year	2 Rec. this year on Profession of Faith or Restored	3 Received by Transfer from Other Methodist Churches	4 Received from Other Denominations	5 Removed by Transfer to Other Methodist Churches	6 Removed by Q. C. Action or Withdrawn	7 Removed to Other Denominations	8 Removed by Death	9 Total Full Members	10 Baptisms—Infants presented by Parents or Guardians	11 Baptisms—All Others, Children, Youth, Adults	12 Preparatory Members Now on Roll (Baptized Children)	13 Total Officers, Teachers and Other Leaders (Do not include in 14, 15, 16)	14 Total Children—6-11 Years in entire Church School (include col. 23)	15 Total Youth 12-21 in entire Church School (include col. 24)	16 Total Adults 22 and older in entire Church School (include col. 25)	17 Total Church School Membership (Cols. 13-14-15-16)	18 Average Attendance at Sunday School (all ages)	19 Average Attendance Sunday Evening Fellowship (All ages)	20 Average Attendance Additional Sessions—Children	21 Av. Attendance MYF Sunday Evening (include also in col. 19)	22 Av. Attendance Adults in Ch. Sch. Mtgs. other than Sunday School	23 Nursery Home Members (include also in col. 14)	24 Youth Home and Extension Members (include also in col. 15)
54	**Stokesdale Circuit**	495	3	1	....	4	27	....	4	454	2	....	37	45	76	54	143	318	218	....	....	40	17	8	....
	Eden	214	1	....	....	3	11	....	....	201	1	....	10	15	18	11	68	112	64	....	....	11	17	4	....
	Mt. Tabor	96	2	1	....	....	3	....	1	95	....	....	....	13	31	15	22	81	52	....	....	8	....	2	....
	Mt. Zion	185	....	....	....	1	13	....	3	168	1	....	25	17	27	28	53	125	102	....	....	21	....	2	....
55	**Stoneville**	372	7	1	3	3	15	2	....	363	1	3	....	31	93	59	132	315	185	....	....	15	....	3	....
	Centenary	108	4	....	....	1	....	1	....	110	....	2	....	8	38	15	41	102	54	....	....	....	....	....	....
	Eagle Falls	38	....	....	....	....	....	....	....	38	....	....	....	3	15	3	10	31	18	....	....	....	....	....	....
	Hodgin Memorial	149	3	1	2	2	....	1	....	152	1	1	....	14	25	17	59	115	71	....	....	....	....	3	....
	Matthew's Chapel	77	....	....	1	....	15	....	....	63	....	....	....	6	15	24	22	67	42	....	....	15	....	....	....
56	**Summerfield**	406	17	3	4	1	....	5	6	418	4	14	34	34	118	65	196	413	215	40	....	40	....	8	....
	Center	153	10	....	2	....	....	4	2	159	4	7	20	16	55	29	90	190	95	15	....	15	....	6	....
	Summerfield	253	7	3	2	1	....	1	4	259	....	7	14	18	63	36	106	223	120	25	....	25	....	2	....
57	**Tabernacle**	440	10	5	3	3	....	....	7	448	8	11	30	14	57	76	159	306	210	....	....	25	20	10	5
	Total	27343	866	785	281	585	183	205	236	28066	416	1110	3158	2297	7149	4256	10219	23921	13076	2059	933	1440	829	855	358

List Number	CHARGE AND CHURCH	ADDITIONAL INFORMATION							W. S. C. S.							PROPERTY AND OTHER ASSETS						
		25 Adult Home and Extension Members (include also in col 16)	26 Number of Church Schools on Charge	27 Methodist Pupils and Constituents in Vacation Church Schools	28 Church School Members joining the Church on Profession of Faith	29 No. of classes or groups using or not using Apt. Meth. Lesson Material: Using	Not	30 Church School Offering for World Service and Conf. Benevolences	31 Number of Societies (not Guilds, groups, or circles)	32 Membership (inc. W.S.G.)	33 Amount Paid for Local Church and Community Work	34 Methodist Men—No. chartered groups	35 Methodist Men—Membership	36 Number of "Together" Subscriptions	37 Number of Organized Churches	38 Estimated Value of Church Buildings, Equipment, & Land	39 Estimated Value of Parsonage, Furniture, and Land	40 Estimated Value of Other Property (including cash, bonds, etc.)	41 Indebtedness on Buildings, Equipment, Parsonages	42 Indebtedness on Current Expenses	43a Number of Female Members of Church	43b Number of Church Member Family Units
1	**Bethany-Glencoe**	....	2	60	3	4	6	....	2	....	75	....	....	3	2	28550	....	....	8000	....	110	43
	Bethany	....	1	14	2	....	4	....	1	....	9	....	....	....	1	5750	....	....	....	....	50	13
	Glencoe	....	1	46	1	4	2	....	1	....	66	....	....	3	1	22800	....	....	8000	....	60	30
2	**Bethlehem**	15	1	126	16	....	....	700	1	89	532	1	40	....	1	115000	16000	5000	....	....	279	222
3	Draper: **First**	16	1	115	21	17	....	5	1	78	913	1	29	11	1	150000	5000	12500	3755	....	275	335
4	**Flat Rock**	....	4	201	19	16	7	....	4	116	1327	....	....	7	4	114000	20000	....	....	....	361	357
	Bethel	....	1	56	5	4	2	....	1	30	108	....	....	....	1	30000	....	....	....	....	107	104
	Flat Rock	....	1	65	....	6	....	....	1	22	192	....	....	....	1	30000	....	....	....	....	93	109
	Gideon Grove	....	1	23	13	2	4	....	1	32	655	....	....	2	1	37000	20000	....	....	....	71	68
	Palestine	....	1	57	1	4	1	....	1	32	372	....	....	5	1	17000	....	....	....	....	90	76
5	**Friendship**	3	1	55	....	9	....	....	2	35	848	....	....	....	1	56300	18000	....	....	....	49	38
6	**Gethsemane**	....	1	63	4	9	....	....	1	45	400	1	18	....	1	75000	15500	1500	....	....	160	104
7	**Gibsonville**	10	1	85	20	17	....	....	1	....	973	1	35	5	1	190000	11500	....	53000	....	293	264
8	Greensboro: **Bessemer**	12	1	144	29	14	....	....	1	109	249	1	28	3	1	125000	18000	16000	....	....	375	300
9	**Bethel**	....	1	107	11	20	....	....	1	40	125	....	....	6	1	101500	19500	2500	....	....	224	195
10	**Calvary**	17	1	80	3	24	....	....	1	94	1318	1	50	3	1	130000	13000	....	2757	....	239	240
11	**Carraway Memorial**	8	1	78	3	13	....	....	1	90	1326	1	25	....	1	100000	3500	....	....	....	150	147
12	**Centenary**	27	1	75	19	22	....	768	1	224	4141	1	75	....	1	380000	30000	19633	159000	....	450	350
13	**Christ**	....	1	115	36	....	....	350	1	246	493	1	48	25	1	404761	27500	3183	174533	....	327	271
14	**College Place**	33	1	93	22	....	....	....	1	268	684	1	30	12	1	373557	36500	2300	50806	....	....	458
15	**Glenwood**	17	1	46	13	22	....	480	1	155	115	1	44	6	1	220000	20000	17000	....	....	416	402
16	**Grace**	20	1	111	23	....	....	1164	1	240	1267	1	67	42	1	495000	59000	17587	18966	....	549	472
17	**Groometown-St. Andrews**	4	2	59	7	....	....	....	2	46	387	1	20	2	2	75500	14000	1840	3790	....	130	96
	Groometown	2	1	28	2	....	....	....	1	20	77	1	20	1	1	50000	....	1040	3790	....	60	46
	St. Andrews	2	1	31	5	....	....	....	1	26	310	....	....	1	1	25500	14000	800	....	....	70	50
18	**Hinshaw Memorial**	14	1	81	1	....	....	375	1	68	659	1	29	1	1	200000	30000	7000	66996	1900	283	213
19	**Joyner Memorial**	....	1	....	3	2	1	....	1	11	79	....	....	1	1	25000	....	....	....	400	26	15
20	**Mount Pisgah**	16	1	112	7	17	....	475	1	92	686	1	60	5	1	125000	17000	....	19706	....	254	225
21	**Muir's Chapel**	11	1	61	27	27	....	500	1	217	1922	1	57	25	1	296000	27000	2000	60000	....	400	340
22	**Newlyn Street**	14	1	78	13	....	....	....	1	69	150	....	....	2	1	135000	18000	....	300	....	201	125
23	**Proximity**	....	1	65	18	17	1	....	1	103	566	1	27	7	1	145000	10000	16638	31595	....	286	220
24	**St. John's**	7	1	91	4	17	....	....	1	82	2196	1	25	4	1	160000	19500	....	75855	....	183	173
25	**St. Paul's**	4	1	92	9	....	....	....	1	44	322	1	19	....	1	98000	22500	....	61000	....	172	106

List Number	CHARGE AND CHURCH	ADDITIONAL INFORMATION							W. S. C. S.							PROPERTY AND OTHER ASSETS						
		25 Adult Home and External Members (include also in col. 16)	26 Number of Church Schools on Charge	27 Methodist Pupils and Constituents in Vacation Church Schools	28 Church School Members Joining the Church on Profession of Faith	29 No. of classes or groups using or not using App. Meth. Lesson Material: Using	29 No. of classes or groups using or not using App. Meth. Lesson Material: Not	30 Church School Offering for World Service and Conf. Benevolences	31 Number of Societies (not Guilds, groups, or circles)	32 Membership (inc. W.S.G.)	33 Amount Paid for Local Church and Community Work	34 Methodist Men—No. chartered groups	35 Methodist Men—Membership	36 Number of "Together" Subscriptions	37 Number of Organized Churches	38 Estimated Value of Church Buildings, Equipment, & Land	39 Estimated Value of Parsonage, Furniture, and Land	40 Estimated Value of Other Property (including cash, bonds, etc.)	41 Indebtedness on Buildings, Equipment, Parsonages	42 Indebtedness on Current Expenses	43a Number of Female Members of Church	43b Number of Church Member Equipt. Units
26	**Trinity**	....	1	50	....	4	4	....	1	45	100	....	30	3	1	50000	17000	10000	10000	....	65	50
27	**West Market Street**	132	1	146	44	49	....	1000	1	818	2115	....	....	1302	1	1050000	105500	316417	22541	....	2010	1850
28	**Guilford College**	....	1	52	1	10	....	....	1	55	896	1	32	19	1	82432	25000	1700	55500	....	100	77
29	**Haw River**	....	5	....	36	....	....	....	....	108	1272	....	....	....	5	156000	12000	....	....	....	....	....
	Brown Summit	....	1	....	7	....	....	....	....	20	70	....	....	....	1	25000	12000	....	....	....	....	....
	Fairgrove	....	1	....	6	....	....	....	....	28	78	....	....	....	1	6000	....	....	....	....	....	....
	Friendship	....	1	....	10	....	....	....	....	32	276	....	....	....	1	55000	....	....	....	....	....	....
	Midway	....	1	....	10	....	....	....	....	....	....	....	....	....	1	40000	....	....	....	....	....	....
	Mizpah	....	1	....	3	....	....	....	....	28	848	....	....	....	1	30000	....	....	....	....	....	....
30	**Hickory Grove**	4	1	72	6	12	....	....	1	18	446	....	....	21	1	85000	18000	....	32755	....	123	42
31	**Leaksville**	....	1	60	4	17	....	405	1	133	352	1	60	3	1	450000	18000	....	139828	....	349	237
32	**Lee's Chapel**	17	1	108	3	13	....	268	1	68	449	1	36	69	1	89586	17000	1450	17600	....	162	149
33	**Madison**	12	1	47	11	....	....	....	1	70	485	1	30	22	1	100000	42000	1000	4000	....	206	179
34	**Mayodan**	10	1	101	6	....	....	....	1	31	108	....	....	6	1	90000	19000	11000	3200	....	92	45
35	**Meadow View**	....	1	55	3	....	5	....	1	24	47	....	....	....	1	40000	....	....	....	....	73	60
36	**Moriah**	6	1	88	2	16	2	405	1	29	185	1	17	3	1	54000	30000	1100	4600	....	....	97
37	**Mt. Carmel**	10	1	87	6	....	....	550	1	45	350	....	....	3	1	80000	22000	....	....	....	181	89
38	**Mt. Hermon**	....	1	75	13	....	....	....	1	28	116	....	....	....	1	20000	18000	6000	3500	....	....	....
39	**Mt. Pleasant**	....	1	110	17	14	....	....	1	105	2900	1	42	5	1	220000	20000	1200	44504	....	225	160
40	**Mt. Pleasant Circuit**	16	2	172	33	26	....	....	2	96	1812	1	26	3	2	200000	12500	23650	....	....	405	328
	Mt. Pleasant	12	1	109	26	17	....	....	1	80	1225	1	26	3	1	150000	12500	21150	....	....	314	91
	Pleasant Union	4	1	63	7	9	....	....	1	16	587	...	....	....	1	50000	....	2500	....	....	251	77
41	**Oak Ridge-Morehead**	18	2	95	8	19	....	....	2	75	745	....	....	52	2	68000	18000	8000	2500	....	160	200
	Morehead	7	1	33	4	7	....	....	1	12	250	....	....	....	1	20000	....	8000	....	....	60	75
	Oak Ridge	11	1	62	4	12	....	....	1	63	495	....	....	52	1	48000	18000	....	2500	....	100	125
42	**Pelham-Hickory Grove**	8	2	120	11	2	....	....	2	53	724	....	....	3	2	89500	16500	....	....	....	219	160
	Hickory Grove	4	1	70	7	1	....	....	1	25	411	....	....	1	1	37000	....	....	....	....	134	100
	Pelham	4	1	50	4	1	....	....	1	28	313	....	....	2	1	52500	16500	....	....	....	85	60
43	**Pleasant Garden**	10	1	75	18	....	....	480	1	106	1698	1	25	6	1	118000	40000	....	4500	....	245	200
44	**Rehobeth**	....	1	110	11	30	....	....	1	91	901	1	68	6	1	195000	14000	....	34325	....	256	274
45	Reidsville: **First**	5	1	43	5	14	....	....	1	54	785	1	18	4	1	122000	38000	3500	59000	....	165	153
46	**Main Street**	20	1	50	4	20	....	....	1	178	2085	1	63	5	1	343000	15000	1629	114000	....	388	409
47	**Woodmont**	....	1	82	29	....	....	....	1	....	107	1	40	75	1	215000	34000	38600	155000	....	122	90

48 Reidsville Circuit	7	4	170	2	15	12	....	4	91	673	1	35	5	4	124000	20000	....	5800	....	240	134
Bethlehem	4	1	40	....	8	....	....	1	18	336	....	....	2	1	16000	....	....	....	....	69	32
Lowe's	2	1	70	....	4	7	....	1	42	60	1	35	3	1	70000	20000	....	5000	....	100	63
Salem	1	1	35	1	....	5	....	1	16	206	....	....	....	1	30000	....	....	....	....	38	19
Wentworth	....	1	25	1	3	....	....	1	15	71	....	....	....	1	8000	....	....	800	....	33	20
49 Rockingham	....	2	70	10	....	....	....	2	15	154	....	....	....	2	17000	....	....	....	....	....	....
Mt. Carmel	....	1	40	10	....	....	....	1	3	124	....	....	....	1	9000	....	....	....	....	....	....
Price	....	1	30	....	....	....	....	1	12	30	....	....	....	1	8000	....	....	....	....	....	....
50 Ruffin	....	1	....	4	9	....	....	1	62	1000	....	....	....	1	67000	19000	....	4300	....	153	98
51 Sandy Ridge	....	5	205	8	....	....	....	2	60	50	....	....	....	5	137000	3000	....	....	....	....	....
Delta	....	1	75	8	....	....	....	1	35	25	....	....	....	1	75000	3000	....	....	....	....	....
Mt. Zion	....	1	....	....	....	....	....	....	....	....	....	....	....	1	10000	....	....	....	....	....	....
Sandy Ridge	....	1	75	....	....	....	....	1	25	25	....	....	....	1	25000	....	....	....	....	....	....
Smith's Chapel	....	1	25	....	....	....	....	....	....	....	....	....	....	1	2000	....	....	....	....	....	....
Snow Hill	....	1	30	....	....	....	....	....	....	....	....	....	....	1	25000	....	....	....	....	....	....
52 Spray	14	1	96	19	....	....	....	1	70	1631	1	34	3	1	345000	15000	1200	177000	....	238	254
53 Stokesdale	8	1	98	18	15	....	....	1	55	550	1	55	135	1	145000	13000	....	48000	....	248	190
54 Stokesdale Circuit	16	3	108	....	11	2	....	3	70	1023	....	....	12	3	106000	9000	1800	....	....	13	227
Eden	12	1	108	....	4	....	....	1	29	151	....	....	4	1	50000	4950	....	....	....	1	70
Mt. Tabor	2	1	....	....	2	2	....	1	25	141	....	....	6	1	20000	1350	1800	....	....	....	62
Mt. Zion	2	1	....	....	5	....	....	1	20	731	....	....	2	1	36000	2700	....	....	....	12	95
55 Stoneville	....	4	159	6	....	....	....	3	80	313	1	13	2	4	95000	5000	....	....	....	163	84
Centenary	....	1	55	4	....	....	....	1	26	93	....	....	....	1	7000	2000	....	....	....	68	26
Eagle Falls	....	1	18	....	....	....	....	....	....	....	....	....	....	1	10000	....	....	....	....	....	....
Hodgin Memorial	....	1	43	2	....	....	....	1	38	195	....	....	1	1	71000	3000	....	....	....	75	40
Matthew's Chapel	....	1	43	....	....	....	....	1	16	25	1	13	1	1	7000	....	....	....	....	20	18
56 Summerfield	13	2	171	17	17	....	....	2	77	1306	1	30	1	2	75000	20000	....	1000	....	236	118
Center	5	1	85	10	8	....	....	1	33	535	1	....	....	1	25000	....	....	1000	....	90	43
Summerfield	8	1	86	7	9	....	....	1	44	771	1	30	1	1	50000	....	....	....	....	146	75
57 Tabernacle	5	1	110	9	....	....	....	1	83	483	1	25	5	1	45000	28000	2500	....	....	240	201
District Property	....	....	....	....	....	....	....	....	....	....	....	....	....	....	....	60000	25000	12124	....	....	....
Total	589	83	5178	695	580	40	7925	75	5454	47615	37	1405	1943	83	9391686	1214500	575927	1745636	2300	13269	11866

List Number	CHARGE AND CHURCH	LOCAL CHURCH EXP.				MINISTERIAL SUPPORT													BENEVOLENCES		
		Paid on Principal and Interest on Old Indebtedness, Loans, Mortgages, Etc. 44	Paid for Buildings and Improvements (Not Inc. Loans, Etc.) 45	Paid Other Current Expenses and Incidentals 46	Paid for Church School Lesson Materials, Supplies, Administration, etc. 47	Salary Claim: Pastor and Associate(s) 48	Total Paid Pastor and Associate(s) 49c	Paid Travel and Expense—Pastor and Associate(s) 50c	Dist. Superintendent's Fund—Apportioned 51a	Dist. Superintendent's Fund—Paid 51b	Episcopal Fund—Apportioned 52a	Episcopal Fund—Paid 52b	Conference Claimants' Fund—Apportioned 53a	Conference Claimants' Fund—Paid 53b	Minimum Salary Fund—Apportioned 54a	Minimum Salary Fund—Paid 54b	Jurisdictional, Area, Conf. and District Administration Funds 56	Interdenominational Co-operation Fund Paid 57b	World Service and Conf. Benevolences Apportioned 58a	World Service and Conf. Benevolences Accepted 58b	World Service and Conf. Benevolences Paid 58c
1	**Bethany-Glencoe**	....	9528	1489	207	800	1000	400	36	36	16	16	144	144	50	50	50	....	80	80	80
	Bethany	....	....	450	105	600	450	150	18	18	8	8	72	75	25	25	25	....	40	40	40
	Glencoe	....	9528	1039	102	800	550	250	18	18	8	8	72	72	25	25	25	...	40	40	40
2	**Bethlehem**	....	1207	2272	591	4500	4500	500	180	180	80	80	720	720	311	311	189	....	700	700	700
3	Draper: **First**	1200	3186	4440	602	5000	5000	600	225	225	100	100	900	900	437	437	150	....	1300	1300	1300
4	**Flat Rock**	....	9059	1548	541	3835	3786	140	168	168	74	74	672	672	261	261	112	....	700	700	700
	Bethel	....	....	380	118	1125	1126	....	51	51	22	22	199	199	69	69	33	....	209	209	209
	Flat Rock	....	....	562	96	950	910	80	43	42	19	19	169	169	66	65	28	....	174	174	174
	Gideon Grove	....	6000	447	177	850	850	....	36	35	16	16	143	143	61	60	23	....	144	144	144
	Palestine	....	3059	159	150	910	900	60	40	40	18	17	160	161	67	67	28	....	173	173	173
5	**Friendship**	....	103	....	273	2500	2500	500	113	113	50	50	450	450	94	94	50	....	225	177	177
6	**Gethsemane**	....	500	1000	250	3700	3700	500	162	162	72	72	648	648	286	286	108	....	425	425	425
7	**Gibsonville**	....	77102	4708	1086	5000	5000	712	225	225	100	100	900	900	471	471	255	....	1600	1600	1600
8	Greensboro: **Bessemer**	....	836	5101	1474	5700	5700	....	250	250	111	111	1001	1001	538	538	167	....	1350	1350	1350
9	**Bethel**	....	1583	3103	1387	5000	5000	550	225	225	100	100	900	900	525	525	267	....	1150	1150	1150
10	**Calvary**	756	2241	6895	1246	5500	5500	500	248	248	110	110	990	990	599	599	165	....	1425	1425	1425
11	**Carraway Memorial**	....	1300	5550	1120	5400	5400	300	229	229	102	102	918	918	525	525	153	....	1600	1600	1600
12	**Centenary**	23629	1955	16345	1296	6000	6000	600	270	270	120	120	1080	1080	1049	1049	180	....	2766	2766	2766
13	**Christ**	28625	6689	24451	1787	6800	6800	700	284	284	126	126	1134	1134	1236	1236	189	....	2000	2000	2000
14	**College Place**	9223	1337	8248	1349	6818	6800	700	297	297	132	132	1188	1188	625	625	198	....	3600	3600	3600
15	**Glenwood**	....	6172	9490	1622	6250	6250	....	270	270	120	120	1080	1080	638	638	180	....	2100	2100	2100
16	**Grace**	2183	12806	22826	4771	12500	12250	1200	518	518	230	230	2070	2070	1572	1572	345	....	5700	5700	5700
17	**Groometown-St. Andrews**	20951	88	2569	920	3800	3800	540	171	171	76	76	684	684	301	301	181	....	700	700	700
	Groometown	19325	....	1443	393	1600	1600	300	75	75	34	34	300	300	132	132	79	....	307	307	307
	St. Andrews	1626	88	1126	527	2200	2200	240	96	96	42	42	384	384	169	169	102	....	393	393	393
18	**Hinshaw Memorial**	6258	4354	3474	1474	4700	4700	500	202	202	90	90	810	810	473	473	240	....	950	950	950
19	**Joyner Memorial**	373	25	165	46	900	800	400	36	36	16	16	144	144	51	51	147	....	75	75	75
20	**Mount Pisgah**	11794	1872	2000	1098	5000	5000	300	225	225	100	100	900	900	264	264	150	....	800	800	800
21	**Muir's Chapel**	15504	13024	8975	909	5200	5200	600	225	225	100	100	900	900	615	615	150	....	2052	2052	2052
22	**Newlyn Street**	4140	722	2694	1227	5100	5100	....	230	230	102	102	918	918	421	421	153	....	1050	1050	1050
23	**Proximity**	3922	2970	3560	1070	4750	4750	1050	202	202	90	90	810	810	410	410	135	....	1494	1494	1494
24	**St. John's**	10175	1243	5377	791	4000	4000	500	180	180	80	80	720	720	342	342	120	....	820	820	820
25	**St. Paul's**	5464	2259	1445	528	4000	4000	400	153	153	68	68	612	612	208	208	102	....	627	627	627

26 Trinity	5096	743	2900	1027	5400	5400	600	212	212	94	94	846	846	319	319	141	....	550	550	550
27 West Market Street	7791	4581	94380	12698	23100	23100	2700	1039	1039	462	462	4158	4158	5878	5878	693	....	19350	19350	19350
28 Guilford College	4110	6616	1533	475	3000	3000	300	67	67	30	30	270	270	139	138	45	....	200	200	200
29 Haw River	....	11274	215	335	3600	3600	500	162	162	72	72	648	648	185	185	108	....	1092	1092	1092
Brown Summit	....	350	30	55	432	432	60	19	19	9	9	78	78	22	22	13	....	131	131	120
Fairgrove	....	111	20	45	504	504	70	23	23	10	10	91	90	26	26	15	....	153	153	153
Friendship	....	9017	60	90	1044	1044	145	47	47	21	21	188	188	54	54	32	....	217	217	317
Midway	....	198	52	80	900	900	125	41	41	18	18	162	162	46	46	27	....	273	273	273
Mizpah	....	1598	53	65	720	720	100	32	32	14	14	130	130	37	37	21	....	218	218	218
30 Hickory Grove	5016	21310	2510	451	3200	3200	300	144	144	64	64	576	576	227	227	96	....	373	373	373
31 Leaksville	24780	4712	13318	1178	7500	7000	500	315	315	140	140	1260	1260	905	905	411	....	3600	3500	3600
32 Lee's Chapel	8550	210	2747	308	3800	3800	500	148	148	66	66	594	594	265	265	99	....	575	575	575
33 Madison	5000	3107	3089	562	4800	4800	500	202	202	90	90	810	810	269	369	135	....	1100	1100	1100
34 Mayodan	1620	2540	1600	739	3800	3800	200	171	171	76	76	684	684	371	371	217	10	575	575	575
35 Meadow View	....	....	625	89	1800	1800	....	81	81	36	36	324	324	113	113	54	...	175	175	175
36 Moriah	3209	335	1800	1197	4500	4500	700	202	225	90	90	810	808	334	334	135	....	800	800	800
37 Mt. Carmel	....	3014	1914	500	4000	4000	500	166	166	74	74	666	666	305	305	179	....	550	550	550
38 Mt. Hermon	3922	132	1007	245	1200	1200	400	54	54	24	24	216	216	99	99	36	....	350	250	250
39 Mt. Pleasant	16202	4382	3525	1172	4500	4500	500	189	189	84	84	756	756	252	252	158	....	850	850	850
40 Mt. Pleasant Circuit	....	4749	4448	1321	6000	6000	800	216	216	96	96	864	864	455	455	144	....	1400	1400	1400
Mt. Pleasant	....	2034	2693	1106	4050	4050	600	162	162	72	72	648	648	365	377	108	....	1050	1050	1050
Pleasant Union	....	2715	755	215	1950	1950	200	54	54	24	24	216	216	90	90	36	....	350	350	350
41 Oak Ridge-Morehead	2750	200	2159	520	3800	3800	500	162	162	72	72	648	648	268	268	108	....	700	700	700
Morehead	2750	100	1375	325	1520	2280	300	65	97	29	43	260	288	107	161	65	....	280	280	420
Oak Ridge	....	100	784	2280	1520	1520	200	97	65	43	29	260	260	161	107	43	....	420	420	280
42 Pelham-Hickory Grove	....	2996	1924	825	3900	3900	900	167	167	74	74	666	672	281	282	111	....	700	700	700
Hickory Grove	....	2791	1196	449	1950	1950	450	84	84	37	37	333	333	141	141	56	....	350	350	350
Pelham	....	275	728	376	1950	1950	450	83	83	37	37	333	333	140	141	55	....	350	350	350
43 Pleasant Garden	1535	303	3117	1161	5400	5400	600	225	225	100	100	900	900	437	437	150	....	1425	1425	1425
44 Rehobeth	10200	409	579	891	4500	4500	500	193	193	85	85	774	774	385	385	129	....	700	700	700
45 Reidsville: First	7020	15768	5183	1061	4300	4300	700	175	175	78	78	702	702	380	380	117	....	575	575	575
46 Main Street	12919	11370	6494	5344	6900	6900	600	311	311	138	138	1242	1242	924	924	207	....	4000	4000	4000
47 Woodmont	922	9805	978	818	1950	1950	....	38	38	17	17	153	153	38	38	33	....	225	225	225
48 Reidsville Circuit	2500	764	2392	640	3900	3900	500	157	157	70	70	630	630	332	332	105	....	925	925	925
Bethlehem	....	600	470	182	1170	1170	150	47	47	21	21	189	189	100	100	31	....	278	278	278
Lowe's	2500	174	1280	332	1638	1638	210	66	66	29	29	265	265	139	139	44	....	388	388	388
Salem	....	....	465	79	585	585	75	23	23	11	11	94	94	50	50	16	....	139	139	139
Wentworth	....	....	177	47	507	507	65	21	21	9	9	82	82	43	43	14	....	120	120	120
49 Rockingham	....	834	215	74	550	550	....	22	22	10	10	90	90	43	43	15	....	60	60	60
Mt. Carmel	....	434	136	42	300	300	....	12	12	5	5	50	50	23	23	8	....	35	35	35
Price	....	400	79	32	250	250	....	10	10	5	5	40	20	20	20	7	....	25	25	25
50 Ruffin	1758	254	1629	341	4200	4200	600	180	180	80	80	720	720	239	239	173	....	400	400	400
51 Sandy Ridge	....	825	1273	401	2600	2600	200	117	117	52	52	468	468	176	176	78	....	399	399	399
Delta	....	825	719	141	1014	874	60	46	46	20	20	183	183	69	69	30	....	155	155	155
Mt. Zion	....	....	28	28	360	400	40	16	16	8	8	66	66	25	25	10	....	60	60	60
Sandy Ridge	....	....	326	182	676	736	60	30	30	14	14	122	122	46	46	20	....	104	104	104
Smith's Chapel	....	....	....	....	30	30	....	2	2	....	....	3	3	1	....	2	....	....	....	....
Snow Hill	....	....	200	50	520	560	40	23	23	10	10	94	94	35	36	16	....	80	80	80
52 Spray	12413	2685	3266	1264	5000	5000	600	225	225	100	100	900	900	564	564	150	....	1383	1383	1383
53 Stokesdale	6240	2590	2073	848	4500	4500	500	189	189	84	84	756	756	385	385	211	....	525	525	525

Line Number	CHARGE AND CHURCH	LOCAL CHURCH EXP.				MINISTERIAL SUPPORT													BENEVOLENCES		
		Paid on Principal and Interest on Old Indebtedness, Loans, Mortgages, Etc. 44	Paid for Buildings and Improvements (Not Inc. Loans, Etc.) 45	Paid Other Current Expenses and Incidentals 46	Paid for Church School Lesson Materials, Supplies, Administration, etc. 47	Salary Claim: Pastor and Associate(s) 48	Total Paid Pastor and Associate(s) 49c	Paid Travel and Expense—Pastor and Associate(s) 50c	Dist. Superintendent's Fund—Apportioned 51a	Dist. Superintendent's Fund—Paid 51b	Episcopal Fund—Apportioned 52a	Episcopal Fund—Paid 52b	Conference Claimants' Fund—Apportioned 53a	Conference Claimants' Fund—Paid 53b	Minimum Salary Fund—Apportioned 54a	Minimum Salary Fund—Paid 54b	Jurisdictional, Area, Conf. and District Administrative Funds 56	Interdenominational Cooperation Fund Paid 57b	World Service and Conf. Benevolences Apportioned 58a	World Service and Conf. Benevolences Accepted 58b	World Service and Conf. Benevolences Paid 58c
54	**Stokesdale Circuit**	....	2147	1394	558	2500	2500	500	112	119	50	51	450	476	184	184	75	....	285	285	285
	Eden	....	209	647	72	1125	1125	225	50	50	23	23	203	203	83	83	34	....	128	128	128
	Mt. Tabor	....	104	232	232	625	625	125	28	28	13	13	113	113	46	46	19	....	71	71	71
	Mt. Zion	....	1834	254	254	750	750	150	34	34	15	15	135	135	55	55	22	....	80	80	80
55	**Stoneville**	....	1793	1963	349	4200	4200	1000	184	184	82	82	738	738	311	311	123	....	375	375	375
	Centenary	....	235	415	100	1270	1270	135	59	59	24	24	216	216	84	84	49	....	110	110	110
	Eagle Falls	....	....	152	....	....	....	400	....	....	....	....	....	....	....	....	....	....	....	....	....
	Hodgin Memorial	....	1558	1214	176	2530	2530	265	116	116	48	48	432	432	177	177	68	....	220	220	220
	Matthew's Chapel	....	....	182	73	400	400	200	9	9	10	10	90	90	50	50	15	....	45	45	45
56	**Summerfield**	750	3000	1600	350	4000	4000	200	180	180	80	80	720	720	268	268	120	....	880	880	880
	Center	...	800	600	150	1600	1600	80	72	72	32	32	288	288	107	107	48	....	352	352	352
	Summerfield	750	2200	1000	200	2400	2400	120	108	108	48	48	432	432	161	161	72	....	520	528	528
57	**Tabernacle**	....	2047	3153	809	3800	3800	300	171	171	76	76	684	684	307	307	114	....	750	600	600
	Total	288500	287756	325428	66216	268953	268236	29392	11500	11530	5112	5113	46016	46046	28140	28140	8906	10	81136	80838	80848

List Number	CHARGE AND CHURCH	BENEVOLENCES								OTHER CONFERENCE BENEVOLENCES											
		59 World Service Special Gifts	60 General Advance Specials	61 One Great Hour of Sharing	62 Fellowship of Suffering and Service	63 Television-Radio Ministry Fund	64 Methodist Student Day	65 Methodist Youth Fund	66 Race Relations Sunday	67 Operational Expenses: Colleges, Universities, Seminaries	68 Operational Expenses: Wesley Foundations	69 Capital Expenditures: Colleges, Universities, Seminaries and Wesley Foundations	70 Hospitals	71 Homes for Children, Youth and the Aged	72 Conference Advance Specials	73 Church School Rally Day	74 WSCS (Includ. WSG), Cash Sent to District and Conference Treas.	75 Conference Fund	76 City or District Mission Society	77 All Other Benevolences	78 Grand Total Paid (Not Total Raised) Cols. 44-47 and 49-77
1	**Bethany-Glencoe**	....	80	....	....	....	....	10	10	....	....	66	....	86	26	5	115	50	247	....	13695
	Bethany	....	50	....	....	....	....	....	6	....	....	33	....	43	11	5	13	25	80	....	1609
	Glencoe	....	30	....	....	....	....	10	4	....	....	33	....	43	15	....	102	25	167	....	12086
2	**Bethlehem**	200	....	94	50	....	....	10	50	414	....	....	50	535	....	....	275	50	651	57	13686
3	Draper: **First**	....	750	30	25	8	10	50	40	582	....	1730	75	752	100	44	244	50	530	1239	24399
4	**Flat Rock**	....	....	49	43	....	....	20	....	348	....	359	65	454	....	23	220	50	789	57	19538
	Bethel	....	....	5	7	....	....	10	....	92	....	50	11	124	....	3	48	13	213	15	2798
	Flat Rock	....	....	8	....	....	....	10	....	87	....	309	10	113	....	5	79	13	223	14	3016
	Gideon Grove	....	....	6	11	....	....	....	....	80	....	....	17	101	....	5	50	12	115	13	8305
	Palestine	....	....	30	25	....	....	....	....	89	....	....	27	116	....	10	43	12	238	15	5419
5	**Friendship**	....	....	....	....	....	....	15	....	100	....	....	....	200	....	....	137	50	50	....	4862
6	**Gethsemane**	....	200	12	12	....	....	10	....	381	....	....	....	492	50	....	....	50	297	....	9155
7	**Gibsonville**	....	400	30	35	....	20	40	20	630	....	1000	25	812	....	30	450	50	561	2687	98949
8	Greensboro: **Bessemer**	33	258	....	43	....	25	160	25	717	....	1500	50	926	....	25	927	50	445	339	22051
9	**Bethel**	39	110	50	41	....	7	125	23	702	....	2033	75	805	....	50	437	50	532	100	19969
10	**Calvary**	....	1310	25	25	....	9	60	....	798	....	1848	111	1032	....	25	580	50	702	6174	33424
11	**Carraway Memorial**	....	500	35	45	....	10	65	25	699	....	230	29	904	....	25	548	50	350	116	20928
12	**Centenary**	890	600	26	205	....	....	65	10	1398	....	....	50	1806	....	50	585	50	683	393	64101
13	**Christ**	106	2470	109	100	....	50	100	50	1647	....	500	50	2128	....	50	793	50	1909	700	84833
14	**College Place**	....	500	25	60	....	25	50	25	834	....	1672	25	1077	....	50	1606	50	1045	10	40751
15	**Glenwood**	....	900	100	156	....	....	57	100	849	....	1000	100	1098	300	33	524	50	1111	357	34657
16	**Grace**	100	6783	....	628	20	20	270	59	2097	....	7500	196	2819	....	150	1703	100	5231	4766	98913
17	**Groometown-St. Andrews**	....	51	35	51	....	....	39	8	402	....	71	8	519	....	....	249	50	252	34	32750
	Groometown	....	14	15	25	....	....	....	3	176	....	....	3	228	....	....	148	22	116	14	24752
	St. Andrews	....	37	20	26	....	....	39	5	226	....	71	5	291	....	....	101	28	136	20	7998
18	**Hinshaw Memorial**	....	53	....	26	....	25	....	25	630	....	....	100	814	....	25	320	50	509	101	26302
19	**Joyner Memorial**	....	....	10	5	....	....	....	....	69	....	40	82	88	43	....	79	50	48	11	2803
20	**Mount Pisgah**	....	150	25	....	....	....	25	....	486	....	1200	....	627	....	15	321	50	588	....	28090
21	**Muir's Chapel**	187	250	104	23	10	24	50	10	819	....	475	25	1059	225	25	1030	50	757	204	53581
22	**Newlyn Street**	105	100	27	40	19	10	....	20	476	....	163	50	725	....	15	273	50	250	....	19180
23	**Proximity**	....	600	15	27	....	10	215	10	546	....	1000	12	776	21	15	576	50	655	....	24991
24	**St. John's**	....	50	7	20	....	....	25	....	456	....	....	....	589	....	....	289	50	796	403	27033
25	**St. Paul's**	....	75	10	37	....	10	25	8	276	....	100	20	358	....	8	96	50	260	....	17199

List Number	CHARGE AND CHURCH	BENEVOLENCES								OTHER CONFERENCE BENEVOLENCES												
		59 World Service Special Gifts	60 General Advance Specials	61 One Great Hour of Sharing	62 Fellowship of Suffering and Service	63 Television-Radio Ministry Fund	64 Methodist Student Day	65 Methodist Youth Fund	66 Race Relations Sunday	67 Operational Expenses: Colleges, Universities, Seminaries	68 Operational Expenses: Wesley Foundations	69 Capital Expenditures: Colleges, Universities, Seminaries and Wesley Foundations	70 Hospitals	71 Homes for Children, Youth and the Aged	72 Conference Advance Specials	73 Church School Rally Day	74 WSCS (Includ. WSCS, Cash Sent to District and Conference Treas.	75 Conference Fund	76 City or District Mission Society	77 All Other Benevolences	78 Grand Total Paid (Not Total Raised) Cols. 44-47 and 49-77
26	**Trinity**	....	1200	60	30	....	....	....	....	426	....	100	25	407	....	....	76	50	134	5200	25636
27	**West Market Street**	....	5065	1000	295	....	150	500	400	7836	300	20550	300	13183	....	500	8254	150	14151	6088	255672
28	**Guilford College**	87	173	....	100	....	....	50	10	183	....	....	10	237	....	10	283	50	601	30	18608
29	**Haw River**	....	60	....	....	....	....	....	....	246	....	....	128	319	....	....	....	50	570	56	19620
	Brown Summit	....	60	....	....	....	....	....	....	30	....	....	128	38	....	....	....	6	68	56	1584
	Fairgrove	....	....	....	....	....	....	....	....	34	....	....	....	45	....	....	....	7	80	....	1233
	Friendship	....	....	....	....	....	....	....	....	71	....	....	....	92	....	....	....	14	166	....	11359
	Midway	....	....	....	....	....	....	....	....	62	....	....	....	80	....	....	....	13	142	....	2219
	Mizpah	....	....	....	....	....	....	....	....	49	....	....	....	64	....	....	....	10	114	....	3225
30	**Hickory Grove**	....	29	....	....	....	5	....	5	303	....	....	20	391	....	5	....	50	172	200	35447
31	**Leaksville**	....	597	153	170	....	....	75	....	1203	....	1600	50	1559	....	....	598	50	969	53	65196
32	**Lee's Chapel**	50	50	17	7	....	5	20	6	354	....	600	17	461	25	10	190	50	320	159	20203
33	**Madison**	....	500	66	50	....	25	25	25	492	....	1600	50	711	....	30	302	50	748	527	24965
34	**Mayodan**	25	100	10	25	10	10	10	20	495	25	420	25	639	10	10	286	50	307	....	15080
35	**Meadow View**	35	....	....	....	....	....	....	....	150	....	....	10	195	....	....	42	50	137	....	3916
36	**Moriah**	225	....	....	17	....	....	5	25	396	....	500	25	648	....	....	140	50	415	....	16579
37	**Mt. Carmel**	120	100	43	100	....	10	20	10	408	....	500	29	526	....	33	419	50	484	....	14730
38	**Mt. Hermon**	33	....	20	17	....	....	....	....	132	....	16	10	171	....	....	52	50	130	....	8261
39	**Mt. Pleasant**	....	100	30	34	....	....	20	20	336	....	550	36	434	....	....	450	50	100	45	34775
40	**Mt. Pleasant Circuit**	....	900	85	74	100	....	10	35	606	....	1790	60	784	....	....	710	100	1105	207	27059
	Mt. Pleasant	....	800	65	59	100	....	....	20	486	....	1540	30	628	....	....	569	50	895	168	19310
	Pleasant Union	....	100	20	15	....	....	10	15	120	....	250	30	156	....	....	141	50	210	39	7761
41	**Oak Ridge-Morehead**	....	....	5	10	10	10	10	10	357	....	400	70	461	121	10	161	50	458	....	14030
	Morehead	....	....	3	5	5	5	5	5	214	....	400	45	276	100	5	105	30	340	....	9847
	Oak Ridge	....	....	2	5	5	5	5	5	143	....	....	25	185	21	5	56	20	118	....	4183
42	**Pelham-Hickory Grove**	83	225	19	23	....	....	40	9	375	....	450	16	435	....	5	544	50	365	62	15302
	Hickory Grove	83	125	14	7	....	....	30	4	187	....	250	8	243	....	5	91	25	220	31	9090
	Pelham	....	100	5	16	....	....	10	5	188	....	200	8	242	....	....	453	25	145	31	6206
43	**Pleasant Garden**	250	580	100	....	....	26	36	10	532	....	250	55	752	23	25	543	50	906	175	19716
44	**Rehobeth**	....	469	133	50	20	30	50	20	513	....	1100	50	653	....	20	422	50	....	1078	24014
45	Reidsville: **First**	....	311	....	....	....	....	48	10	507	....	....	10	654	20	25	178	50	405	60	33337
46	**Main Street**	....	1671	124	83	....	41	175	50	1233	....	1973	....	1592	....	23	1943	50	1384	....	60791
47	**Woodmont**	40	....	25	....	....	....	10	....	51	....	....	....	66	....	25	250	50	996	170	16660

48 Reidsville Circuit	....	831	....	184	....	....	....	....	444	....	....	58	572	....	....	184	50	476	74	15788
Bethlehem	....	297	....	53	....	....	....	....	133	....	....	30	172	....	....	50	14	130	22	4140
Lowe's	....	304	....	98	....	....	....	....	186	....	....	28	240	....	....	80	21	206	31	8249
Salem	....	147	....	20	....	....	....	....	67	....	....	....	86	....	....	33	8	68	11	1977
Wentworth	....	83	....	13	....	....	....	....	58	....	....	....	74	....	....	21	6	72	10	1422
49 Rockingham	....	....	....	....	....	....	....	....	57	....	....	....	74	....	....	....	50	160	15	2269
Mt. Carmel	....	....	....	....	....	....	....	....	30	....	....	....	40	....	....	....	25	85	8	1233
Price	....	....	....	....	....	....	....	....	27	....	....	....	34	....	....	....	25	75	7	1036
50 Ruffin	....	168	....	....	....	....	15	....	321	....	500	....	413	....	....	170	50	232	....	12443
51 Sandy Ridge	191	....	....	....	....	....	....	....	234	....	....	42	303	....	11	75	50	379	400	8274
Delta	191	....	....	....	....	....	....	....	91	....	....	37	118	....	11	40	20	147	100	3877
Mt. Zion	....	....	....	....	....	....	....	....	33	....	....	5	42	....	....	....	7	54	100	922
Sandy Ridge	....	....	....	....	....	....	....	....	61	....	....	....	79	....	....	35	13	99	100	2027
Smith's Chapel	....	....	....	....	....	....	....	....	2	....	....	....	2	....	....	....	....	3	100	144
Snow Hill	....	....	....	....	....	....	....	....	47	....	....	....	62	....	....	....	10	76	....	1304
52 Spray	....	....	10	10	....	10	100	10	753	....	....	10	972	100	10	175	50	410	....	31170
53 Stokesdale	....	100	15	15	....	10	20	10	513	....	....	....	663	....	25	125	50	200	95	21342
54 Stokesdale Circuit	....	50	33	....	....	....	12	....	....	....	246	64	82	36	....	257	50	495	73	9887
Eden	....	22	15	....	....	....	....	....	....	....	111	....	37	....	....	138	23	214	29	3388
Mt. Tabor	....	11	....	....	....	....	12	....	....	....	61	15	21	....	....	45	12	93	20	1983
Mt. Zion	....	17	18	....	....	....	....	....	....	....	74	49	24	36	....	74	15	188	24	482
55 Stoneville	....	....	25	28	....	....	....	....	414	....	....	35	536	128	5	283	100	250	12	12934
Centenary	....	....	....	13	....	....	....	....	....	....	....	10	148	25	5	25	35	105	3	3054
Eagle Falls	....	....	....	....	....	....	....	....	....	....	....	....	....	....	....	....	....	....	....	552
Hodgin Memorial	....	....	25	15	....	....	....	....	....	....	....	25	323	35	....	218	44	100	9	7598
Matthew's Chapel	....	....	....	....	....	....	....	....	....	....	....	....	65	68	....	40	24	45	....	1316
56 Summerfield	....	113	40	20	....	....	20	20	357	....	998	20	461	....	20	319	50	305	160	15051
Center	....	25	16	8	....	....	10	8	143	....	525	8	185	....	8	124	20	125	70	5404
Summerfield	....	88	24	12	....	....	10	12	214	....	473	12	276	....	12	195	30	180	90	9647
57 Tabernacle	400	....	25	5	....	25	5	25	408	....	....	50	528	....	15	134	50	155	120	14006
Total	3199	29602	2856	3044	197	612	2762	1248	37041	325	56675	2473	51423	1228	1480	30042	3100	47167	32807	1753302

List Number	CHARGE AND CHURCH	CHURCH MEMBERSHIP												CHURCH SCHOOL MEMBERSHIP AND ATTENDANCE											
		1 Total Full Members Reported Last Year	2 Rec. this year on Profession of Faith or Restored	3 Received by Transfer from Other Methodist Churches	4 Received from Other Denominations	5 Removed by Transfer to Other Methodist Churches	6 Removed by Q. C. Action or Withdrawn	7 Removed to Other Denominations	8 Removed by Death	9 Total Full Members	10 Baptisms—Infants presented by Parents or Guardians	11 Baptisms—All Others, Children, Youth, Adults	12 Preparatory Members Now on Roll (Baptized Children)	13 Total Officers, Teachers and Other Leaders (Do not include in 14, 15, 16)	14 Total Children—0-11 Years in entire Church School (include col. 23)	15 Total Youth 12-21 in entire Church School (include col. 24)	16 Total Adults 22 and older in entire Church School (include col. 25)	17 Total Church School Membership (Cols 13-14-15-16)	18 Average Attendance at Sunday School (all ages)	19 Average Attendance Sunday Evening Fellowship (All ages)	20 Average Attendance Additional Sessions—Children	21 Av. Attendance MYF Sunday Evening (include also in col. 19)	22 Av. Attendance Adults on Ch. Sch. Mtgs other than Sunday School	23 Nursery Home Members (include also in col. 14)	24 Youth Home and Extension Members (include also in col. 15)
1	**Archdale**	**470**	**14**	**12**	**10**	**6**	**3**	....	**2**	**495**	**15**	**14**	**78**	**24**	**101**	**67**	**240**	**432**	**275**	**105**	**34**	**34**	**75**	**31**	**8**
2	Asheboro: **Brower's-New Union**	**259**	**11**	**4**	**2**	**4**	....	**4**	**4**	**264**	**2**	**11**	**15**	**24**	**77**	**59**	**147**	**307**	**169**	**13**	....	**13**	....	**14**	**4**
	Brower's Chapel	150	6	3	2	2	....	1	2	156	2	6	11	14	50	33	90	189	98	13	....	13	....	12	2
	New Union	109	5	1	....	2	....	3	2	108	....	5	4	10	27	26	57	120	71	....	....	....	....	2	2
3	**Calvary**	**304**	**8**	**5**	**1**	**10**	....	....	**1**	**367**	**10**	**8**	**24**	**34**	**81**	**54**	**157**	**326**	**174**	**30**	**65**	**15**	**30**	**20**	**60**
4	**Central**	**898**	**38**	**28**	**5**	**30**	**8**	**4**	**11**	**916**	**7**	**30**	**118**	**66**	**192**	**143**	**331**	**732**	**360**	**60**	**40**	**35**	....	**24**	**33**
5	**First**	**1326**	**33**	**25**	**9**	**30**	....	**11**	**12**	**1340**	**15**	**7**	**157**	**68**	**319**	**148**	**513**	**1048**	**596**	**184**	**50**	**80**	**75**	**43**	**80**
6	**Giles-Charlotte**	**248**	**14**	....	**1**	....	....	**2**	**4**	**257**	**2**	**14**	**13**	**35**	**71**	**64**	**128**	**298**	**176**	....	**15**	**28**	**15**	....	....
	Charlotte	112	1	....	....	....	....	1	3	109	....	1	3	12	15	25	60	112	48	....	....	8	....	....	....
	Giles' Chapel	136	13	....	1	....	....	1	1	148	2	13	10	23	56	39	68	186	128	....	15	20	15	....	....
7	**Grace**	**151**	**1**	**1**	....	**7**	**9**	**1**	....	**136**	....	**1**	**5**	**11**	**47**	**29**	**58**	**145**	**95**	....	....	**12**	**6**	**1**	....
8	**West Bend**	**276**	**4**	**3**	**2**	**1**	**1**	....	**1**	**282**	**2**	**3**	**10**	**32**	**75**	**44**	**121**	**272**	**163**	....	**9**	**18**	**12**	**10**	....
9	**West Chapel-West Side**	**139**	**21**	**1**	....	**1**	....	....	**2**	**158**	**3**	**21**	**11**	**27**	**47**	**48**	**102**	**224**	**143**	**33**	....	**23**	**7**	**47**	**48**
	West Chapel	89	13	1	....	....	....	....	2	101	1	13	7	16	24	28	60	128	88	25	....	8	7	24	28
	West Side	50	8	....	....	1	....	....	....	57	2	8	4	11	23	20	42	96	55	8	....	15	....	23	20
10	**Bethany-Gray's Chapel**	**647**	**16**	**2**	**1**	**3**	....	**7**	**9**	**647**	**8**	**14**	**40**	**35**	**149**	**80**	**271**	**535**	**354**	....	**40**	**61**	....	**30**	**7**
	Bethany	311	8	2	....	....	....	2	5	314	1	7	21	22	87	48	151	308	215	....	40	43	....	16	4
	Gray's Chapel	336	8	....	1	3	....	5	4	333	7	7	19	13	62	32	120	227	139	....	....	18	....	14	3
11	**Bethel-Julian-Shiloh**	**384**	**5**	**3**	**2**	**2**	....	**4**	**3**	**385**	**2**	**8**	**18**	**28**	**101**	**45**	**145**	**319**	**217**	**20**	**39**	**20**	**76**	....	....
	Bethel	129	....	....	....	2	....	....	....	127	1	....	4	9	32	11	58	110	71	....	....	....	23	....	....
	Julian	86	2	....	1	....	....	....	1	88	1	4	6	8	27	9	34	78	51	....	....	....	26	....	....
	Shiloh	169	3	3	1	....	....	4	2	170	....	4	8	11	42	25	53	131	95	....	....	....	29	....	....
12	**Bunker Hill-Sandy Ridge**	**325**	**14**	**4**	....	**2**	....	....	**3**	**338**	**1**	**12**	**20**	**38**	**107**	**68**	**161**	**374**	**235**	**30**	....	**15**	**55**	**24**	....
	Bunker Hill	142	14	1	....	2	....	....	2	153	1	12	16	13	53	41	74	181	116	12	....	15	25	11	....
	Sandy Ridge	183	....	3	....	....	....	....	1	185	....	....	4	25	54	27	87	193	119	18	....	....	30	13	....
13	**Cedar Falls-Central Falls**	**259**	**11**	....	**7**	**2**	....	**1**	**3**	**271**	....	**12**	**7**	**34**	**64**	**45**	**172**	**315**	**195**	**30**	**9**	**30**	**45**	**6**	**4**
	Cedar Falls	153	11	....	6	1	....	1	1	167	....	12	6	19	30	26	105	180	115	15	....	15	30	4	3
	Central Falls	106	....	....	1	1	....	....	2	104	....	....	1	15	34	19	67	135	80	15	9	15	15	2	1
14	**Coleridge**	**440**	**18**	**8**	**1**	**10**	**5**	**5**	**4**	**443**	**1**	**18**	**11**	**38**	**101**	**78**	**182**	**399**	**289**	**16**	**10**	**16**	**8**	....	....
	Concord	150	7	7	....	8	5	....	2	149	1	7	8	10	27	41	58	136	89	8	10	8	8	....	....
	Maple Springs	126	6	1	1	....	....	4	....	130	....	6	....	7	43	16	54	120	90	8	....	8	....	....	....
	Mt. Olivet	63	1	....	....	....	....	1	....	63	....	1	3	13	9	8	22	52	38	....	....	....	....	....	....
	Rehobeth	101	4	....	....	2	....	....	2	101	....	4	....	8	22	13	48	91	72	....	....	....	....	....	....

15 **Fairfield**	182	8	1	3	2	....	2	4	186	3	2	38	12	48	24	89	173	118	....	8	10	....	10	....
16 **Fairview**	140	3	....	....	12	....	....	3	128	6	1	15	12	48	23	73	156	127	80	....	15	....	....	....
17 **Franklinville**	216	8	4	3	8	1	3	6	213	4	6	12	19	25	50	75	169	110	....	....	8	....	5	7
18 High Point: **Calvary**	603	23	6	4	6	....	2	2	626	15	22	37	56	147	69	328	600	321	30	....	30	....	....	15
19 **College Village**	75	2	8	....	....	....	....	2	83	....	1	5	10	25	23	39	97	69	15	....	10	15	1	....
20 **First**	1382	34	38	13	55	....	16	14	1382	30	12	227	98	300	185	487	1070	550	75	90	75	50	52	....
21 **Highland**	218	5	....	....	7	....	1	2	213	1	4	26	16	59	22	71	168	110	40	....	18	....	9	....
22 **Lebanon**	495	7	15	5	9	....	....	5	508	9	7	70	25	121	50	264	450	248	....	21	18	20	16	....
23 **Main Street**	889	23	12	....	23	56	4	11	830	7	8	80	42	170	127	476	815	382	35	100	35	....	22	....
24 **Mitchell's Grove**	209	4	1	1	4	2	1	5	203	1	2	7	32	33	47	104	216	145	23	....	23	25	2	4
25 **Montlieu Avenue**	308	20	37	6	9	....	6	1	355	2	18	16	21	147	56	147	371	212	....	....	17	30	27	....
26 **Northwood**	143	20	4	2	7	....	5	1	156	1	9	....	15	87	26	79	207	114	25	....	12	....	12	1
27 **Oakview**	402	18	22	9	7	....	4	2	438	10	9	48	44	114	64	188	410	250	....	....	15	....	5	6
28 **Rankin Memorial**	350	15	6	6	3	....	2	2	370	2	11	23	29	92	40	169	330	213	....	....	15	....	....	....
29 **St. Timothy**	143	7	4	....	4	20	4	....	126	....	7	2	10	36	14	31	91	56	16	....	6	21	....	....
30 **Ward Street**	453	6	3	2	9	....	3	3	449	6	6	10	36	119	50	180	385	255	....	....	12	....	10	....
31 **Welch Memorial**	272	6	2	....	9	....	3	1	267	2	4	25	21	65	41	132	259	153	....	....	25	....	10	....
32 **Wesley Memorial**	2274	32	54	23	56	35	18	23	2251	39	8	....	145	554	366	745	1810	828	....	388	75	667	66	112
33 **Jamestown**	475	16	27	7	14	....	9	4	498	5	9	66	21	101	89	168	379	215	....	....	32	....	16	9
34 Liberty: **First**	475	10	8	2	11	....	3	1	480	....	5	23	17	133	61	151	362	168	38	24	41	....	12	16
35 **Liberty Circuit**	255	2	1	1	....	....	....	5	254	....	....	51	49	81	54	148	332	198	....	....	....	....	....	....
Bethany	118	2	....	1	....	....	....	2	119	....	....	25	20	33	20	74	147	81	....	....	....	....	....	....
Randolph	31	....	....	....	....	....	....	....	31	....	....	5	7	17	15	15	54	31	....	....	....	....	....	....
Staley	69	....	1	....	....	....	....	2	68	....	....	10	15	11	6	30	62	39	....	....	....	....	....	....
White's Chapel	37	....	....	....	....	....	....	1	36	....	....	11	7	20	13	29	69	47	....	....	....	....	....	....
36 **Mt. Shepherd**	144	6	1	1	4	44	....	2	102	....	6	10	10	31	19	59	119	85	....	....	15	....	....	....
Mt. Shepherd	100	6	1	1	4	....	....	2	102	....	6	10	10	31	19	59	119	85	....	....	15	....	....	....
Mt. View	44	....	....	....	....	44	....	....	....	....	....	....	....	....	....	....	....	....	....	....	....	....	....	....
37 **Mount Vernon**	443	29	4	....	5	....	....	5	466	11	40	62	49	138	97	268	552	385	68	....	....	....	11	10
Ebenezer	92	7	4	....	4	....	....	2	101	2	9	12	10	30	23	65	128	75	16	....	....	....	2	2
Mt Gilead	85	6	....	....	1	....	....	1	90	3	9	12	12	32	22	52	108	80	11	....	....	....	3	4
Mt. Pleasant	97	7	....	....	....	....	....	1	99	2	9	9	12	26	26	50	114	70	21	....	....	....	2	1
Mt. Vernon	169	9	....	....	....	....	....	1	176	4	13	19	15	50	36	101	202	160	20	....	....	....	4	3
38 **Oakdale**	172	....	1	....	5	....	2	1	165	....	....	9	13	28	15	45	100	68	30	49	12	....	....	....
39 **Old Union-Mt. Lebanon**	286	5	2	....	1	2	4	3	283	1	4	12	22	94	60	230	406	260	153	24	34	12	14	4
Mt. Lebanon	188	5	1	....	1	2	1	1	189	1	4	11	12	58	44	166	280	150	78	24	16	12	8	3
Old Union	98	....	1	....	....	....	3	2	94	....	....	1	10	36	16	64	126	110	75	....	18	....	6	1
40 Ramseur: **Jordan Memorial**	329	6	8	1	7	....	2	3	332	2	3	9	18	61	34	154	267	159	....	....	18	....	10	....
41 Randleman: **First**	472	26	6	2	8	....	....	6	492	6	24	40	29	93	49	178	349	188	....	....	2[illegible]	....	5	....
42 **Randleman Circuit**	467	38	11	1	22	10	23	7	455	7	34	25	36	98	92	253	479	293	....	....	48	60	7	3
Level Cross	148	22	2	1	3	1	13	1	155	2	23	5	11	35	32	63	141	77	....	....	16	20	3	1
New Salem	187	16	7	....	6	2	3	1	198	5	11	20	14	47	39	126	226	147	....	....	18	25	2	2
Worthville	132	....	2	....	13	7	7	5	102	....	....	....	11	16	21	64	112	69	....	....	14	15	2	....
43 **Seagrove**	354	1	3	....	4	46	2	....	306	....	1	....	24	96	85	118	323	238	57	....	32	....	11	....
Mt. Zion	97	....	....	....	1	....	1	....	95	....	....	....	6	15	12	30	63	47	12	....	10	....	2	....
Pleasant Hill	171	....	....	....	....	40	....	....	132	....	....	....	10	53	55	62	180	140	25	....	12	....	4	....
Seagrove	86	1	2	....	3	6	1	....	79	....	1	....	8	28	18	26	80	51	20	....	10	....	5	....
44 **South Randolph**	342	12	5	....	....	11	6	8	334	3	10	7	38	99	85	209	431	277	....	....	12	....	12	....
Flag Springs	150	5	5	....	....	....	1	1	158	2	4	2	18	49	45	99	211	146	....	....	12	....	7	....
New Hope	100	4	....	....	....	....	....	4	100	1	3	3	10	40	28	76	154	90	....	....	....	....	4	....
New Zion	32	....	....	....	....	11	....	3	18	....	....	....	2	....	....	11	13	9	....	....	....	....	....	....
Pisgah	60	3	....	....	....	....	5	....	58	....	3	2	8	10	12	23	53	32	....	....	....	....	1	....

HIGH POINT DISTRICT—Table 1-A (Continued)

List Number	CHARGE AND CHURCH	CHURCH MEMBERSHIP												CHURCH SCHOOL MEMBERSHIP AND ATTENDANCE											
		1 Total Full Members Reported Last Year	2 Rec. this year on Profession of Faith or Restored	3 Received by Transfer from Other Methodist Churches	4 Received from Other Denominations	5 Removed by Transfer to Other Methodist Churches	6 Removed by Q. C. Action or Withdrawn	7 Removed to Other Denominations	8 Removed by Death	9 Total Full Members	10 Baptisms—Infants presented by Parents or Guardians	11 Baptisms—All Others, Children, Youth, Adults	12 Preparatory Members Now on Roll (Baptized Children)	13 Total Officers, Teachers and Other Leaders (Do not include in 14, 15, 16)	14 Total Children—0-11 Years in entire Church School (include col. 23)	15 Total Youth 12-21 in entire Church School (include col. 24)	16 Total Adults 22 and older in entire Church School (include col. 25)	17 Total Church School Membership (Cols. 13-14-15-16)	18 Average Attendance at Sunday School (all ages)	19 Average Attendance Sunday Evening Fellowship (All ages)	20 Average Attendance Additional Sessions—Children	21 Av. Attendance MYF Sunday Evening (include also in col. 19)	22 Av. Attendance Adults in Ch. Sch. Mtgs. other than Sunday School	23 Nursery Home Members (include also in col. 14)	24 Youth Home and Extension Members (include also in col 15)
45	**Spring Hill**	294	17	4	3	9	....	7	2	300	2	16	13	12	61	59	119	251	178	25	....	25	....	14	....
46	Trinity: **Memorial**	291	16	8	3	2	....	2	4	310	7	16	40	27	45	59	143	274	150	....	....	25	....	18	....
47	**Vickery-Burnette's Chapel**	359	34	12	3	....	....	....	1	407	11	26	19	36	139	86	171	432	288	....	....	40	....	....	....
	Burnette's Chapel	153	21	1	2	....	....	....	....	177	2	20	4	18	85	51	69	223	143	....	....	20	....	....	....
	Vickery	206	13	11	1	....	....	....	1	230	9	6	15	18	54	35	102	209	145	....	....	20	....	....	....
	Total	20098	667	414	142	430	253	173	198	20267	261	504	1554	1537	5020	3193	8819	18569	10852	1231	1015	1174	1306	627	131

Line Number	CHARGE AND CHURCH	ADDITIONAL INFORMATION							W. S. C. S.							PROPERTY AND OTHER ASSETS						
		25 Adult Home and Extension Members (include also in col. 16)	26 Number of Church Schools on Charge	27 Methodist Pupils and Constituents in Vacation Church Schools	28 Church School Members joining the Church on Profession of Faith	29 No. of classes or groups using or not using App. Meth. Lesson Material: Using	Not	30 Church School Offering for World Service and Conf. Benevolences	31 Number of Societies (not Guilds, groups, or circles)	32 Membership (inc. W.S.C.)	33 Amount Paid for Local Church and Community Work	34 Methodist Men—No. chartered groups	35 Methodist Men—Membership	36 Number of "Together" Subscriptions	37 Number of Organized Churches	38 Estimated Value of Church Buildings, Equipment, & Land	39 Estimated Value of Parsonage, Furniture, and Land	40 Estimated Value of Other Property (including cash, bonds, etc.)	41 Indebtedness on Buildings, Equipment, Parsonages	42 Indebtedness on Current Expenses	43a Number of Female Members of Church	43b Number of Church Member Family Units
1	**Archdale**	10	1	92	13	ALL	....	....	1	85	622	....	42	5	1	90000	16000	....	....	....	259	236
2	Asheboro: **Brower's-New Union**	19	2	117	11	7	9	....	2	49	596	....	22	....	2	99000	7500	7398	....	....	130	93
	Brower's Chapel	9	1	62	6	7	2	....	1	36	538	....	22	....	1	85000	....	2705	....	....	87	53
	New Union	10	1	55	5	....	7	....	1	13	58	....	....	....	1	14000	....	4693	....	....	43	40
3	**Calvary**	20	1	75	8	15	....	200	1	92	1291	1	35	4	1	175000	40000	....	16750	....	191	160
4	**Central**	26	1	100	38	22	....	....	1	187	2217	1	80	6	1	367000	24000	57176	7500	....	503	465
5	**First**	37	1	179	22	40	....	1166	1	318	954	....	87	15	1	436000	63000	5000	42800	....	530	569
6	**Giles-Charlotte**	....	2	120	14	17	....	....	2	58	700	....	....	....	2	57000	20000	....	8000	....	126	76
	Charlotte	....	1	40	1	6	....	....	1	20	600	....	....	....	1	17000	....	....	4000	....	60	30
	Giles' Chapel	....	1	80	13	11	....	....	1	38	100	....	....	....	1	40000	20000	....	4000	....	66	46
7	**Grace**	....	1	50	1	ALL	....	....	1	25	186	....	19	1	1	45000	10000	....	19000	....	70	55
8	**West Bend**	2	1	44	4	12	....	....	1	32	265	....	35	4	1	108800	14000	....	40000	....	147	160
9	**West Chapel-West Side**	102	2	137	21	8	3	1205	2	33	556	....	....	25	2	40080	....	9948	....	....	105	58
	West Chapel	60	1	71	13	2	3	784	1	12	136	....	....	11	1	21225	....	7600	....	....	65	38
	West Side	42	1	66	8	6	....	421	1	21	420	....	....	14	1	18855	....	2348	....	....	40	20
10	**Bethany-Gray's Chapel**	30	2	172	14	19	2	40	2	110	371	....	....	4	2	88000	13000	11000	3100	....	347	240
	Bethany	18	1	105	7	10	2	40	1	62	181	....	....	2	1	36000	6500	11000	....	....	181	113
	Gray's Chapel	12	1	67	7	9	....	....	1	48	190	....	....	2	1	52000	6500	....	3100	....	166	127
11	**Bethel-Julian-Shiloh**	8	3	155	5	13	9	....	3	67	2090	....	....	19	3	67000	16000	5000	....	....	206	163
	Bethel	2	1	28	....	7	....	....	1	16	861	....	....	9	1	25000	8000	....	....	....	69	55
	Julian	2	1	48	2	6	....	....	1	25	808	....	....	5	1	12000	....	5000	....	....	40	40
	Shiloh	4	1	79	3	....	9	....	1	26	421	....	....	5	1	30000	8000	....	....	....	88	68
12	**Bunker Hill-Sandy Ridge**	8	2	139	14	18	....	....	2	72	457	....	....	2	2	86000	17000	2650	26375	....	167	83
	Bunker Hill	2	1	74	14	10	....	....	1	33	235	....	....	2	1	72000	8500	2650	26375	....	76	31
	Sandy Ridge	6	1	65	....	8	....	....	1	39	222	....	....	....	1	14000	8500	....	....	....	91	52
13	**Cedar Falls-Central Falls**	5	2	109	8	21	11	....	2	59	369	....	....	24	2	62500	75000	....	....	....	153	153
	Cedar Falls	2	1	44	8	11	....	....	1	28	339	....	....	18	1	37500	....	....	....	....	86	87
	Central Falls	3	1	65	....	10	....	....	1	31	29	....	....	6	1	25000	....	....	....	....	67	66
14	**Coleridge**	....	4	168	18	17	10	815	4	71	181	....	....	....	4	121000	20000	....	....	....	228	216
	Concord	....	1	61	7	8	....	326	1	19	66	....	....	....	1	48000	5000	....	....	....	88	80
	Maple Springs	....	1	56	6	....	8	163	1	16	24	....	....	....	1	24000	5000	....	....	....	60	58
	Mt. Olivet	....	1	19	1	4	....	163	1	12	....	....	....	....	1	28000	5000	....	....	....	30	27
	Rehobeth	....	1	32	4	5	2	163	1	24	91	....	....	....	1	21000	5000	....	....	....	50	51

Lst Number	CHARGE AND CHURCH	ADDITIONAL INFORMATION							W. S. C. S.							PROPERTY AND OTHER ASSETS						
		25 Adult Home and Extension Members (include also in col. 16)	26 Number of Church Schools on Charge	27 Methodist Pupils and Conferences in Vacation Church Schools	28 Church School Members joining the Church on Profession of Faith	29 No. of classes or groups using or not using App. Meth. Lesson Material: Using	29 No. of classes or groups using or not using App. Meth. Lesson Material: Not	30 Church School Offering for World Service and Conf. Benevolences	31 Number of Societies (not Guilds, groups, or circles)	32 Membership (inc. W.S.C.)	33 Amount Paid for Local Church and Community Work	34 Methodist Men—No. chartered groups	35 Methodist Men—Membership	36 Number of "Together" Subscriptions	37 Number of Organized Churches	38 Estimated Value of Church Buildings, Equipment, & Land	39 Estimated Value of Parsonage, Furniture, and Land	40 Estimated Value of Other Property (including cash, bonds, etc.)	41 Indebtedness on Buildings, Equipment, Parsonages	42 Indebtedness on Current Expenses	43a Number of Female Members of Church	43b Number of Church Member Family Units
15	**Fairfield**	7	1	39	7	....	....	433	1	41	300	....	15	5	1	19700	22700	31400	....	....	105	76
16	**Fairview**	1	1	86	3	....	9	309	1	29	534	....	....	3	1	55000	....	....	28127	....	70	41
17	**Franklinville**	6	1	23	6	....	....	....	1	36	186	1	27	7	1	62000	30000	1102	4935	....	124	134
18	High Point: **Calvary**	....	1	112	18	....	....	....	6	106	756	....	51	5	1	174000	12000	....	....	2500	350	279
19	**College Village**	1	1	....	1	8	....	....	1	33	874	....	....	5	1	28000	11500	....	18000	....	38	33
20	**First**	22	1	144	32	22	1	1220	1	316	1324	....	....	30	1	800000	25000	5000	271504	....	754	670
21	**Highland**	....	1	74	4	13	....	....	1	39	579	....	25	50	1	50000	21000	....	....	....	140	124
22	**Lebanon**	28	1	93	7	18	....	....	1	100	1067	....	55	5	1	211700	30000	....	65913	....	278	249
23	**Main Street**	25	1	72	23	....	....	600	1	175	2102	....	60	3	1	217000	28000	....	24000	....	463	322
24	**Mitchell's Grove**	5	1	70	2	12	2	....	1	20	26	....	....	....	1	74000	12000	....	6834	....	112	94
25	**Montlieu Avenue**	4	1	136	19	15	1	....	1	73	699	....	38	4	1	145000	15000	....	62070	....	185	166
26	**Northwood**	....	1	55	20	8	....	....	1	42	16	1	22	1	1	44000	18000	....	....	....	78	73
27	**Oakview**	12	1	110	15	ALL	....	2000	1	68	415	....	28	1	1	100000	10000	15640	2908	....	233	130
28	**Rankin Memorial**	3	1	54	15	19	....	....	1	108	1293	1	53	1	1	168000	8100	....	5000	....	220	189
29	**St. Timothy**	....	1	67	6	....	....	....	1	15	39	....	11	1	1	20000	13500	....	2000	150	74	51
30	**Ward Street**	9	1	44	6	....	1	....	1	65	159	....	....	29	1	200000	21000	....	17500	....	226	232
31	**Welch Memorial**	10	1	51	2	16	....	....	1	65	887	....	15	1	1	33000	13500	48000	....	....	155	130
32	**Wesley Memorial**	50	1	204	23	ALL	....	1421	1	511	2531	....	....	60	1	1825000	44250	34081	148000	....	1231	1150
33	**Jamestown**	5	1	94	12	15	....	....	1	77	648	....	....	6	1	175000	16500	776	49000	....	274	234
34	Liberty: **First**	14	1	93	10	14	....	3261	1	8	435	....	....	3	1	173000	23500	....	15000	....	266	216
35	**Liberty Circuit**	....	4	84	1	22	....	531	3	46	1166	....	19	2	4	91300	13300	....	267	....	150	154
	Bethany	....	1	38	1	6	....	225	1	25	1101	....	19	1	1	26700	13300	....	....	....	68	70
	Randolph	....	1	21	....	5	....	57	....	....	....	....	....	....	1	5600	....	....	287	....	22	22
	Staley	....	1	....	....	6	....	....	1	10	50	....	....	....	1	47000	....	....	....	....	38	42
	White's Chapel	....	1	25	....	5	....	249	1	11	15	....	....	1	1	12000	....	....	....	....	22	20
36	**Mt. Shepherd**	....	1	65	5	1	....	....	1	19	254	....	....	....	1	16600	....	....	....	....	53	36
	Mt. Shepherd	....	1	65	5	1	....	....	1	19	254	....	....	....	....	16600	....	....	....	....	53	36
	Mt. View	....	....	....	....	....	....	....	....	....	....	....	....	....	....	....	....	....	....	....	....	....
37	**Mount Vernon**	10	4	126	....	24	4	....	....	....	....	....	....	....	4	91000	16000	46000	....	....	273	....
	Ebenezer	1	1	30	....	6	....	....	....	....	....	....	....	....	1	21000	....	1000	....	....	52	....
	Mt. Gilead	2	1	31	....	7	....	....	....	....	....	....	....	....	1	15000	....	1000	....	....	60	....
	Mt. Pleasant	3	1	25	....	2	4	....	....	....	....	....	....	....	1	25000	....	4000	....	....	61	....
	Mt. Vernon	4	....	40	....	9	....	....	....	....	....	....	....	....	1	30000	16000	40000	....	10	100	....

38 Oakdale	....	1	49	....	10	....	....	1	35	306	....	....	1	1	80000	20000	....	5542	....	107	108
39 Old Union-Mt. Lebanon	28	2	94	5	10	4	....	2	49	603	....	21	2	2	31000	17500	37492	....	....	173	150
Mt. Lebanon	25	1	60	5	4	4	....	1	30	215	....	....	2	1	15000	17500	37242	....	....	120	100
Old Union	3	1	34	....	6	....	....	1	19	388	....	21	....	1	16000	....	250	....	....	53	50
40 Ramseur: **Jordan Memorial**	15	1	64	6	14	....	....	1	82	411	....	30	4	1	95000	8500	....	2000	....	191	141
41 Randleman: **First**	12	1	83	24	8	....	....	1	101	366	....	24	2	1	150000	15000	5000	....	....	314	177
42 Randleman Circuit	12	3	158	38	16	14	....	3	57	618	....	....	203	3	159000	7500	....	8000	....	264	203
Level Cross	4	1	50	22	4	6	....	1	17	311	....	....	73	1	55000	2500	....	3000	....	79	73
New Salem	4	1	52	16	10	....	....	1	31	277	....	....	18	1	65000	2500	....	2000	....	104	81
Worthville	4	1	56	....	2	8	....	1	9	30	....	....	49	1	39000	2500	....	3000	....	81	49
43 Seagrove	....	3	115	1	13	8	665	3	47	167	....	....	....	3	60000	16000	....	....	....	157	70
Mt. Zion	....	1	....	....	5	....	170	1	11	51	....	....	....	1	18000	....	....	....	....	52	20
Pleasant Hill	....	1	90	....	....	8	247	1	20	92	....	....	....	1	12000	....	....	....	....	67	32
Seagrove	....	1	25	1	8	....	248	1	16	24	....	....	....	1	30000	....	....	....	....	38	18
44 South Randolph	....	4	123	12	17	5	....	3	48	427	....	....	19	4	77000	6500	....	....	....	195	150
Flag Springs	....	1	60	5	7	2	....	1	18	220	....	....	10	1	35000	....	....	....	....	88	73
New Hope	....	1	63	4	6	2	....	1	15	176	....	....	9	1	38000	....	....	....	....	57	50
New Zion	....	1	....	....	....	1	....	....	....	....	....	....	....	1	1000	....	....	....	....	12	5
Pisgah	....	1	....	3	4	....	....	1	15	31	....	....	....	1	3000	....	....	....	....	38	22
45 Spring Hill	5	1	85	17	10	....	....	1	46	979	....	32	1	1	25000	22000	7800	....	....	166	130
46 Trinity: **Memorial**	10	1	74	16	13	....	650	1	58	181	....	....	7	1	59000	25000	500	....	....	172	147
47 Vickery-Burnette's Chapel	....	2	142	34	21	....	556	2	59	815	....	22	6	2	155500	20000	....	20000	....	213	201
Burnette's Chapel	....	1	85	21	11	....	250	1	24	70	....	....	2	1	90000	....	....	15000	....	97	90
Vickery	....	1	57	13	10	....	306	1	35	745	....	22	4	1	65500	20000	....	5000	....	116	111
District Property	....	....	....	....	....	....	....	....	....	....	....	....	....	....	....	52000	50000	24000	....	....	....
Total	566	73	4550	581	611	93	15072	72	3832	32018	5	873	576	73	7507180	949350	380963	944145	2650	10966	8987

List Number	CHARGE AND CHURCH	LOCAL CHURCH EXP.				MINISTERIAL SUPPORT													BENEVOLENCES		
		Paid on Principal and Interest on Old Indebtedness, Loans, Mortgages, Etc. 44	Paid for Buildings and Improvements (Not Inc. Loans, Etc.) 45	Paid Other Current Expenses and Incidentals 46	Paid for Church School Lesson Materials, Supplies, Administration, etc. 47	Salary Claim: Pastor and Associate(s) 48	Total Paid Pastor and Associate(s) 49c	Paid Travel and Expense—Pastor and Associate(s) 50c	Dist. Superintendent's Fund—Apportioned 51a	Dist. Superintendent's Fund—Paid 51b	Episcopal Fund—Apportioned 52a	Episcopal Fund—Paid 52b	Conference Claimants' Fund—Apportioned 53a	Conference Claimants' Fund—Paid 53b	Minimum Salary Fund—Apportioned 54a	Minimum Salary Fund—Paid 54b	Jurisdictional, Area, Conf. and District Administration Funds 56	Interdenominational Co-operation Fund Paid 57b	World Service and Conf. Benevolences Apportioned 58a	World Service and Conf. Benevolences Accepted 58b	World Service and Conf. Benevolences Paid 58c
1	**Archdale**	....	603	725	260	6500	6500	....	236	236	105	105	945	945	319	319	325	....	1236	1236	1236
2	Asheboro: **Brower's-New Union**	....	1130	574	820	2600	2600	400	117	117	52	52	468	468	200	200	130	....	430	430	430
	Brower's Chapel	....	682	348	409	1400	1400	200	87	80	40	35	360	320	160	140	90	....	205	205	301
	New Union	....	448	226	411	1200	1200	200	30	37	12	17	108	148	40	60	40	....	225	225	129
3	**Calvary**	1032	3300	4072	664	5000	5000	500	225	225	100	100	900	900	363	363	614	24	680	680	680
4	**Central**	1366	2415	15891	1398	6840	6840	360	308	308	137	137	1231	1231	1171	1171	342	....	3955	3955	3955
5	**First**	48223	2459	25772	2840	7800	7800	700	337	337	150	150	1350	1350	1151	1151	390	....	7292	7292	7208
6	**Giles-Charlotte**	....	....	1640	168	2400	2400	400	108	108	48	48	432	432	189	189	120	....	459	459	459
	Charlotte	....	....	646	73	1091	1091	100	49	50	22	22	196	196	86	86	55	....	209	209	209
	Giles' Chapel	....	....	994	95	1309	1309	300	59	58	26	26	236	236	103	103	65	....	250	250	250
7	**Grace**	911	302	584	....	3000	3000	....	135	....	60	90	540	....	183	92	....	....	262	262	131
8	**West Bend**	5615	1400	1800	512	4200	4200	300	180	180	80	80	720	720	304	304	210	....	507	507	507
9	**West Chapel-West Side**	3256	....	925	377	1734	1734	100	78	78	35	35	312	312	125	125	87	....	381	381	381
	West Chapel	....	....	524	202	1100	1100	....	51	51	24	24	203	203	81	81	57	....	248	248	248
	West Side	3256	....	401	175	634	634	100	27	27	11	11	109	109	44	44	30	....	133	133	133
10	**Bethany-Gray's Chapel**	5884	1200	1550	372	3700	3700	600	153	153	68	68	612	612	277	277	170	....	1175	1175	1175
	Bethany	....	....	1200	550	2150	1850	300	76	77	34	34	306	306	139	138	85	....	587	587	587
	Gray's Chapel	5884	1200	350	322	2150	1850	300	76	76	34	34	306	306	138	139	85	....	588	588	588
11	**Bethel-Julian-Shiloh**	....	1552	699	478	3400	3400	300	153	153	68	68	612	612	223	223	170	....	799	799	799
	Bethel	....	960	150	155	1300	1300	....	58	58	26	26	233	233	85	85	65	....	304	304	304
	Julian	....	158	339	108	800	800	300	37	37	16	16	147	146	54	53	40	....	192	192	191
	Shiloh	....	155	108	215	1300	1300	....	58	58	26	26	233	233	85	85	65	....	304	304	304
12	**Bunker Hill-Sandy Ridge**	5183	547	1693	474	4200	4200	....	146	146	64	64	576	534	279	279	210	....	563	563	553
	Bunker Hill	5183	425	851	251	2100	2100	....	72	72	32	32	288	288	139	140	105	....	281	281	281
	Sandy Ridge	....	122	842	223	2100	2100	...	72	72	32	32	288	288	140	139	105	....	282	282	282
13	**Cedar Falls-Central Falls**	1092	1683	2364	603	3400	3400	480	153	154	68	68	612	612	281	282	170	....	507	507	508
	Cedar Falls	1092	1333	1495	317	1700	1700	240	76	77	34	34	306	306	141	141	85	....	253	253	254
	Central Falls	....	350	869	286	1700	1700	240	77	77	34	34	306	306	140	141	85	....	254	254	254
14	**Coleridge**	350	3094	1095	765	3800	3800	1000	171	171	76	76	684	684	270	270	190	...	815	815	815
	Concord	....	2354	289	240	1520	1520	350	68	68	30	31	274	274	108	108	76	....	326	326	326
	Maple Springs	....	300	234	221	760	760	150	34	34	15	15	137	137	54	54	38	....	163	163	163
	Mt. Olivet	350	315	279	156	760	760	100	34	34	15	15	137	137	54	54	38	....	163	163	163
	Rehobeth	....	125	293	148	760	760	400	34	35	15	15	137	136	54	54	38	....	163	163	163

15 Fairfield	3000	....	76	324	3000	3000	800	135	135	60	60	540	540	153	153	150	....	433	433	433
16 Fairview	4664	1397	709	494	1200	1200	800	54	54	24	24	216	216	95	95	....	....	309	309	309
17 Franklinville	1905	1107	2311	413	3700	3700	800	153	153	68	68	612	612	277	277	185	....	593	593	593
18 High Point: **Calvary**	12110	24360	2284	1458	5200	5200	300	225	225	100	100	900	900	376	376	260	....	1550	1550	1550
19 College Village	2340	200	50	175	2100	2100	....	47	47	21	21	189	189	62	62	105	....	103	103	103
20 First	22300	29968	29620	7984	8000	8000	420	351	351	156	156	1404	1404	1845	1845	400	....	8405	8405	8405
21 Highland	....	2065	1396	554	3100	3100	1200	139	139	62	62	558	558	225	225	155	....	525	525	525
22 Lebanon	8820	651	4528	2048	5000	5000	500	225	225	100	100	900	900	472	472	250	....	939	939	939
23 Main Street	2323	1212	3894	1070	6400	6400	600	288	288	128	128	1152	1152	1024	1024	320	....	2843	2843	3443
24 Mitchell's Grove	6712	.....	2384	571	4000	4000	600	162	162	72	72	648	648	334	334	200	....	470	470	470
25 Montlieu Avenue	5472	272	4996	820	4800	4800	700	202	202	90	90	810	810	335	335	240	....	607	607	607
26 Northwood	....	327	333	339	2400	2400	300	108	108	48	48	432	432	188	126	120	....	251	251	251
27 Oakview	492	1600	2000	984	5300	5200	300	225	225	100	100	900	900	435	435	200	....	939	939	939
28 Rankin Memorial	....	12780	3280	738	5200	5200	....	225	225	100	100	900	900	358	358	260	....	680	680	680
29 St. Timothy	450	123	790	200	1200	1200	200	54	....	24	....	216	10	94	10	10	....	238	238	238
30 Ward Street	5630	608	4884	917	5200	5200	....	234	234	104	104	936	936	553	563	260	24	866	866	890
31 Welch Memorial	....	12000	1200	500	4500	4500	500	202	202	90	90	810	810	301	301	225	....	723	723	723
32 Wesley Memorial	126614	5491	76473	18032	21000	21000	2150	945	945	420	420	3780	3780	4949	4949	2850	....	17854	17854	17854
33 Jamestown	....	33774	4352	1154	5400	5400	500	225	225	100	100	900	900	409	409	270	....	1127	1127	1139
34 Liberty: **First**	1010	599	4787	458	5400	5400	600	234	234	104	104	936	936	487	487	270	....	1730	1730	1730
35 Liberty Circuit	6	561	1802	563	2160	2161	22	97	97	43	43	389	389	171	171	172	....	479	479	479
Bethany	6	158	495	227	808	808	14	43	43	19	19	176	176	76	76	48	....	220	220	220
Randolph	....	102	302	79	300	300	....	10	10	4	4	43	43	19	19	...	....	57	57	57
Staley	....	188	724	101	552	553	....	22	22	10	10	85	85	38	38	....	....	134	134	134
White's Chapel	....	113	281	156	500	500	8	22	22	10	10	85	85	38	38	24	....	68	68	68
36 Mt. Shepherd	....	57	457	200	800	800	518	23	26	10	11	90	104	50	50	40	....	182	182	182
Mt. Shepherd	....	....	....	....	800	....	....	23	....	10	....	90	....	50	....	....	....	182	182	....
Mt. View	....	....	....	....	....	....	....	....	....	....	....	....	....	....	....	....	....	....	....	....
37 Mount Vernon*	800	800	1575	810	3400	3400	600	153	153	68	68	612	612	247	247	170	....	771	771	776
Ebenezer	....	200	350	300	748	748	150	34	33	15	15	135	135	54	54	37	....	170	170	170
Mt. Gilead	....	100	300	150	748	748	150	34	34	15	15	135	134	54	55	38	....	170	170	170
Mt. Pleasant	800	500	525	160	748	748	150	34	33	15	15	135	134	54	54	37	....	170	170	170
Mt. Vernon	....	....	400	300	1156	1156	150	52	52	23	23	208	208	84	84	58	....	262	262	262
38 Oakdale	984	391	792	408	2400	2400	600	108	108	48	48	432	432	201	201	120	....	414	414	414
39 Old Union-Mt. Lebanon	....	604	1524	621	3200	3200	300	144	144	64	64	576	576	245	245	160	....	570	570	570
Mt. Lebanon	....	304	1418	435	1920	1920	300	86	86	38	38	346	346	147	147	96	....	342	342	342
Old Union	....	300	106	136	1280	1280	....	58	58	26	26	230	230	98	98	64	....	228	228	228
40 Ramseur: **Jordan Memorial**	....	3203	4414	650	5000	5000	600	198	198	88	88	792	792	380	380	250	....	890	890	890
41 Randleman: **First**	808	1440	7397	1321	4800	4800	700	207	207	92	92	828	828	571	571	240	....	1483	1483	1483
42 Randleman Circuit	5273	21273	2573	1380	3600	3600	600	125	125	45	45	499	499	257	257	180	....	866	866	866
Level Cross	....	15422	515	405	1200	1200	200	42	42	15	15	166	166	86	86	60	....	289	289	288
New Salem	3650	5022	1083	554	1200	1200	200	42	42	15	15	166	166	86	85	60	....	289	289	289
Worthville	1623	829	974	421	1200	1200	200	42	41	15	15	166	167	86	86	60	....	289	289	289
43 Seagrove	....	973	515	301	2650	2650	600	119	119	53	53	477	477	165	165	132	....	665	665	665
Mt. Zion	....	240	110	81	425	425	150	30	30	13	13	76	76	33	33	21	....	170	170	170
Pleasant Hill	....	600	200	190	875	875	225	44	44	20	20	158	158	58	58	44	....	247	247	247
Seagrove	....	133	205	90	1350	1350	225	45	45	20	20	243	243	74	74	67	....	248	248	248
44 South Randolph	....	830	2342	1049	3400	3400	600	153	153	68	68	612	612	247	247	170	....	675	675	675
Flag Springs	....	537	1175	532	1404	1326	234	60	60	27	27	239	239	96	96	66	....	263	263	263
New Hope	....	293	949	346	1260	1190	210	54	54	24	24	214	214	86	86	60	....	236	236	236
New Zion	....	....	43	19	324	306	54	14	13	6	6	55	55	22	22	29	....	61	61	61
Pisgah	....	....	175	102	612	578	102	26	26	12	11	104	104	42	43	15	....	111	115	115

HIGH POINT DISTRICT—Table 2-A (Continued)

List Number	CHARGE AND CHURCH	LOCAL CHURCH EXP.				MINISTERIAL SUPPORT													BENEVOLENCES		
		Paid on Principal and Interest on Old Indebtedness, Loans, Mortgages, Etc. 44	Paid for Buildings and Improvements (Not Inc Loans, Etc.) 45	Paid Other Current Expenses and Incidentals 46	Paid for Church School Lesson Materials, Supplies, Administration, etc. 47	Salary Claim: Pastor and Associate(s) 48	Total Paid Pastor and Associate(s) 49c	Paid Travel and Expense—Pastor and Associate(s) 50c	Dist. Superintendent's Fund—Apportioned 51a	Dist. Superintendent's Fund—Paid 51b	Episcopal Fund—Apportioned 52a	Episcopal Fund—Paid 52b	Conference Claimants' Fund—Apportioned 53a	Conference Claimants' Fund—Paid 53b	Minimum Salary Fund—Apportioned 54a	Minimum Salary Fund—Paid 54b	Jurisdictional, Area, Conf. and District Administration Funds 56	Interdenominational Cooperation Fund Paid 57b	World Service and Conf. Benevolences Apportioned 58a	World Service and Conf. Benevolences Accepted 58b	World Service and Conf. Benevolences Paid 58c
45	**Spring Hill**	....	120	1139	333	4200	4200	....	153	153	68	68	612	612	213	213	210	....	534	534	534
46	Trinity: **Memorial**	....	950	2246	648	4200	4200	200	180	180	80	80	720	720	363	363	210	....	618	618	650
47	**Vickery-Burnette's Chapel**	2600	9000	1385	700	5200	5200	....	202	202	90	90	810	810	298	298	260	....	556	556	556
	Burnette's Chapel	2600	....	685	400	2200	2200	....	91	91	40	40	365	365	134	134	110	....	250	250	250
	Vickery	....	9000	700	300	3000	3000	....	111	111	50	50	445	445	164	164	150	....	306	306	306
	Total	287225	188421	237992	58508	205684	205385	21750	8793	8610	3899	3914	35182	34458	21715	21479	12072	48	68999	68999	69458

*Payment reported after May 31, 1962. Mt. Vernon Charge - Children's Home. $315.
Ebenezer, $69; Mt. Gilead, $69; Mt. Pleasant, $69; Mt. Vernon, $108.

List Number	CHARGE AND CHURCH	BENEVOLENCES								OTHER CONFERENCE BENEVOLENCES												
		59 World Service Special Gifts	60 General Advance Specials	61 One Great Hour of Sharing	62 Fellowship of Suffering and Service	63 Television-Radio Ministry Fund	64 Methodist Student Day	65 Methodist Youth Fund	66 Race Relations Sunday	67 Operational Expenses: Colleges, Universities, Seminaries	68 Operational Expenses: Wesley Foundations	69 Capital Expenditures: Colleges, Universities, Seminaries and Wesley Foundations	70 Hospitals	71 Homes for Children, Youth and the Aged	72 Conference Advance Specials	73 Church School Rally Day	74 WSCS (Includ. WSG), Cash Sent to District and Conference Treas.	75 Conference Fund	76 City or District Mission Society	77 All Other Benevolences	78 Grand Total Paid (Not Total Raised) Cols. 44-47 and 49-77
1	**Archdale**	....	....	**24**	**15**	**42**	**24**	100	9	**426**	....	....	10	**549**	**2510**	....	**500**	50	**470**	....	15983
2	Asheboro: **Brower's-New Union**	....	**212**	....	**49**	....	....	2[illegible]	....	**267**	....	**440**	15	**344**	....	....	**284**	50	**301**	**522**	9425
	Brower's Chapel	....	161	....	12	....	....	20	....	195	....	240	15	252	....	....	215	25	154	522	5816
	New Union	....	51	....	27	....	....	....	....	72	....	200	....	92	....	....	69	25	147	....	3609
3	**Calvary**	**125**	**200**	**53**	**76**	....	**10**	**25**	**10**	**519**	....	....	**173**	**497**	**60**	**10**	**195**	**50**	**304**	**220**	**20081**
4	**Central**	**50**	**2750**	**169**	**82**	....	**20**	**125**	**90**	**1560**	....	**1000**	**100**	**2016**	....	**90**	**1526**	**50**	**890**	**10**	**45942**
5	**First**	**405**	**3850**	**267**	**150**	**56**	**100**	**220**	**100**	**1536**	....	**4500**	**100**	**1324**	**2076**	**100**	**2442**	**50**	**2065**	**1264**	**118985**
6	**Giles-Charlotte**	....	**20**	....	....	....	....	....	....	**252**	....	**200**	**10**	**326**	**12**	....	....	**50**	**398**	....	**7232**
	Charlotte	....	....	....	....	....	....	....	....	115	....	100	10	148	....	....	....	23	203	....	3054
	Giles' Chapel	....	20	....	....	....	....	....	....	137	....	100	....	178	12	....	....	27	195	....	4178
7	**Grace**	....	....	....	....	....	....	**5**	....	....	....	**122**	....	**41**	....	....	**19**	**25**	**43**	....	**5373**
8	**West Bend**	....	**75**	**10**	**10**	....	**10**	**75**	**10**	**415**	....	....	....	**542**	....	**10**	**215**	**50**	**100**	....	**17332**
9	**West Chapel-West Side**	....	**30**	....	**18**	....	....	....	....	**168**	....	....	**19**	**216**	**80**	**24**	**112**	**50**	**139**	....	**8266**
	West Chapel	....	15	....	9	....	....	....	....	109	....	....	11	140	60	9	83	32	89	....	3047
	West Side	....	15	....	9	....	....	....	....	59	....	....	8	76	20	15	29	18	50	....	5219
10	**Bethany-Gray's Chapel**	....	**650**	**81**	**60**	....	**30**	**50**	**30**	**369**	....	**250**	**30**	**477**	**366**	**30**	**329**	**50**	**647**	....	**19710**
	Bethany	....	350	56	40	....	15	25	15	184	....	250	15	239	210	15	179	25	311	....	7056
	Gray's Chapel	....	300	25	20	....	15	25	15	185	....	....	15	238	126	15	150	25	336	....	12624
11	**Bethel-Julian-Shiloh**	....	....	**24**	....	....	....	**25**	....	**297**	....	**166**	**5**	**384**	....	....	**417**	**50**	**105**	....	**9927**
	Bethel	....	....	....	....	....	....	9	....	113	....	166	5	146	....	....	108	19	10	....	3920
	Julian	....	....	4	....	....	....	7	....	71	....	....	....	92	....	....	130	12	65	....	2561
	Shiloh	....	....	20	....	....	....	9	....	113	....	....	....	146	....	....	179	19	30	....	3446
12	**Bunker Hill-Sandy Ridge**	....	**150**	**23**	**23**	....	**23**	**12**	**23**	**372**	....	**212**	**23**	**480**	....	**23**	**61**	**50**	**395**	....	15813
	Bunker Hill	....	75	13	13	....	13	12	13	186	....	212	13	240	....	13	....	25	182	....	10738
	Sandy Ridge	....	75	10	10	....	10	....	10	186	....	....	10	240	....	10	61	25	213	....	5065
13	**Cedar Falls-Central Falls**	....	**40**	....	**10**	....	....	**20**	....	**184**	....	**1000**	**15**	**258**	**90**	....	**333**	**50**	....	....	**13416**
	Cedar Falls	....	40	....	10	....	....	20	....	92	....	1000	5	129	45	....	228	25	....	....	8954
	Central Falls	....	....	....	....	....	....	....	....	92	....	....	10	129	45	....	105	25	....	....	4462
14	**Coleridge**	....	**150**	**17**	**51**	....	**17**	**50**	**16**	**360**	....	....	**46**	**465**	....	**68**	**183**	**50**	**590**	**1416**	**15789**
	Concord	....	60	6	5	....	6	25	7	144	....	....	10	186	....	21	13	20	180	594	6913
	Maple Springs	....	30	5	14	....	3	25	2	72	....	....	10	93	....	17	35	10	176	339	2937
	Mt. Olivet	....	30	2	12	....	4	....	2	72	....	....	16	93	....	12	75	10	93	72	2894
	Rehobeth	....	30	4	20	....	4	....	5	72	....	....	10	93	....	18	60	10	141	411	3045

HIGH POINT DISTRICT—Table 2-B (Continued)

List Number	CHARGE AND CHURCH	BENEVOLENCES								OTHER CONFERENCE BENEVOLENCES												
		59 World Service Special Gifts	60 General Advance Specials	61 One Great Hour of Sharing	62 Fellowship of Suffering and Service	63 Television-Radio Ministry Fund	64 Methodist Student Day	65 Methodist Youth Fund	66 Race Relations Sunday	67 Operational Expenses: Colleges, Universities, Seminaries	68 Operational Expenses: Wesley Foundations	69 Capital Expenditures, Colleges, Universities, Seminaries and Wesley Foundations	70 Hospitals	71 Homes for Children, Youth and the Aged	72 Conference Advance Specials	73 Church School Rally Day	74 WSCS (Includ. WSCS), Cash Sent to District and Conference Treas.	75 Conference Fund	76 City or District Mission Society	77 All Other Benevolences	78 Grand Total Paid (Not Total Raised) Cols. 44-47 and 49-77
15	**Fairfield**	....	60	....	....	....	....	20	....	204	....	....	....	264	....	....	240	50	182	....	9691
16	**Fairview**	....	....	....	....	....	15	....	....	....	....	126	30	164	....	....	....	50	140	92	10579
17	**Franklinville**	....	200	59	56	22	22	50	22	369	....	926	30	477	....	22	303	50	296	....	15025
18	High Point: **Calvary**	71	300	35	40	....	30	40	20	501	....	500	30	713	....	30	705	50	300	363	52851
19	**College Village**	....	10	10	10	....	....	5	....	84	....	....	5	107	....	10	....	50	75	19	5777
20	**First**	....	2696	89	64	25	21	200	74	2460	....	6775	143	3178	....	56	3370	50	1697	1337	133088
21	**Highland**	....	26	19	7	....	....	....	....	300	....	....	25	388	25	....	248	50	218	13	11297
22	**Lebanon**	....	319	59	89	....	10	64	20	630	....	1000	20	813	83	20	395	50	390	527	29022
23	**Main Street**	....	300	77	100	....	....	75	....	1365	....	....	50	1764	....	50	1039	50	889	75	27688
24	**Mitchell's Grove**	....	400	....	14	....	....	25	18	405	....	400	....	524	....	10	161	50	279	94	18503
25	**Montlieu Avenue**	21	50	138	....	....	10	60	21	447	....	330	19	577	50	20	197	50	308	5	21647
26	**Northwood**	....	....	7	17	....	....	....	....	188	....	84	....	153	....	....	87	50	132	....	5502
27	**Oakview**	75	850	....	40	5	15	30	30	582	....	1575	40	810	....	30	438	50	402	622	19019
28	**Rankin Memorial**	....	125	63	64	....	2	150	15	477	....	229	9	617	....	22	827	50	455	262	27888
29	**St. Timothy**	....	7	....	....	....	....	....	....	....	....	....	....	20	....	....	....	....	....	....	3258
30	**Ward Street**	....	319	50	29	....	15	15	30	750	....	....	50	969	....	10	526	50	633	....	23696
31	**Welch Memorial**	44	70	20	40	....	10	15	5	402	....	400	20	519	....	10	448	50	20	226	23350
32	**Wesley Memorial**	50	9741	500	187	93	50	250	50	6600	....	3243	400	9524	....	150	5401	150	2737	14600	334284
33	**Jamestown**	....	200	43	27	....	12	50	12	546	....	500	25	704	50	12	437	50	475	118	51484
34	Liberty: **First**	....	75	25	25	25	....	20	....	648	....	67	25	838	....	10	328	50	190	....	18941
35	**Liberty Circuit**	27	340	5	....	....	....	5	....	228	....	5	5	294	15	8	83	50	224	155	7810
	Bethany	27	....	5	....	....	....	5	....	103	....	5	5	132	15	5	40	22	118	....	2787
	Randolph	....	8	....	....	....	....	....	....	25	....	....	....	32	....	3	....	6	....	100	1090
	Staley	....	313	....	....	....	....	....	....	50	....	....	....	65	....	....	26	11	69	35	2424
	White's Chapel	....	19	....	....	....	....	....	....	50	....	....	....	65	....	....	17	11	37	20	1524
36	**Mt. Shepherd**	....	15	....	....	....	....	....	10	66	....	67	16	85	....	....	....	50	100	....	2854
	Mt. Shepherd	....	....	....	....	....	....	....	....	....	....	....	....	....	....	....	....	....	....	....	....
	Mt. View	....	....	....	....	....	....	....	....	....	....	....	....	....	....	....	....	....	....	....	....
37	**Mount Vernon**	5	138	....	15	3	18	46	15	330	....	....	45	110	51	13	....	50	....	....	10850
	Ebenezer	5	57	....	3	....	3	3	3	....	....	....	5	....	9	3	....	....	....	....	2283
	Mt. Gilead	....	13	....	3	3	....	3	3	....	....	....	3	....	15	3	....	....	....	....	1940
	Mt. Pleasant	....	31	....	5	....	5	15	4	....	....	....	10	....	7	4	....	....	....	....	3407
	Mt. Vernon	....	37	....	4	....	10	28	5	....	....	....	30	....	20	3	....	....	....	....	2830

38 Oakdale	....	35	....	16	....	....	....	5	267	....	....	5	346	20	....	130	50	172	50	7994
39 Old Union-Mt. Lebanon	54	65	9	20	14	10	25	18	327	....	....	34	604	....	13	178	50	120	48	9597
Mt. Lebanon	41	50	6	13	14	10	10	12	196	....	....	23	435	....	10	103	30	100	48	6983
Old Union	13	15	3	7	....	....	15	6	131	....	....	11	169	....	3	75	20	20	....	3014
40 Ramseur: **Jordan Memorial**	....	150	25	....	....	....	75	10	507	....	1000	20	654	50	22	712	50	439	95	20274
41 Randleman: **First**	56	275	62	50	....	....	50	27	762	....	1390	32	1036	25	....	465	50	885	38	25909
42 Randleman Circuit	....	299	13	16	....	....	64	20	342	....	592	50	452	405	10	247	50	120	308	39704
Level Cross	....	171	....	22	....	....	....	5	114	....	....	5	147	135	....	30	17	45	30	19120
New Salem	....	78	13	12	....	....	64	10	114	....	475	20	147	165	10	135	17	75	239	13940
Worthville	....	50	....	27	....	....	....	5	114	....	117	25	147	105	....	82	17	....	39	6633
43 Seagrove	....	45	....	15	....	....	32	10	219	....	183	30	284	18	15	118	50	150	1535	9414
Mt. Zion	....	15	....	5	....	....	....	5	44	....	....	10	57	5	5	5	16	50	210	1776
Pleasant Hill	....	15	....	5	....	....	10	....	77	....	....	10	99	8	5	19	17	50	940	3916
Seagrove	....	15	....	5	....	....	22	5	98	....	183	10	128	5	5	94	17	50	385	3722
44 South Randolph	....	528	93	....	....	10	25	....	330	....	267	10	426	365	10	213	50	338	149	12960
Flag Springs	....	200	38	....	....	10	25	....	129	....	147	10	166	135	10	82	19	148	63	5786
New Hope	....	300	35	....	....	....	....	....	115	....	120	....	149	170	....	69	17	98	60	4795
New Zion	....	....	10	....	....	....	....	....	30	....	....	....	38	30	....	....	5	32	10	749
Pisgah	....	28	10	....	....	....	....	....	56	....	....	....	73	30	....	62	9	60	16	1630
45 Spring Hill	20	10	48	....	....	10	....	10	285	....	....	25	367	10	10	225	50	293	....	8945
46 Trinity: **Memorial**	....	510	30	25	20	20	75	20	483	....	700	30	625	....	20	339	50	291	342	13827
47 Vickery-Burnette's Chapel	....	150	33	25	....	25	30	20	399	....	561	50	514	....	40	168	50	359	....	23525
Burnette's Chapel	....	70	18	15	....	10	15	10	180	....	100	20	231	....	15	76	23	123	....	7811
Vickery	....	80	15	12	....	15	15	10	219	....	461	30	283	....	25	92	27	206	....	15716
Total	1003	26434	2177	1580	305	539	2223	770	28228	....	28810	1819	36821	6361	978	24644	2375	19816	24505	1358708

List Number	CHARGE AND CHURCH	CHURCH MEMBERSHIP												CHURCH SCHOOL MEMBERSHIP AND ATTENDANCE											
		1 Total Full Members Reported Last Year	2 Rec. this year on Profession of Faith or Restored	3 Received by Transfer from Other Methodist Churches	4 Received from Other Denominations	5 Removed by Transfer to Other Methodist Churches	6 Removed by Q. C. Action or Withdrawn	7 Removed to Other Denominations	8 Removed by Death	9 Total Full Members	10 Baptisms—Infants presented by Parents or Guardians	11 Baptisms—All Others, Children, Youth, Adults	12 Preparatory Members Now on Roll (Baptized Children)	13 Total Officers, Teachers and Other Leaders (Do not include in 14, 15, 16)	14 Total Children—0-11 Years in entire Church School (include col. 23)	15 Total Youth 12-21 in entire Church School (include col. 24)	16 Total Adults 22 and older in entire Church School (include col. 25)	17 Total Church School Membership (Cols. 13-14-15-16)	18 Average Attendance at Sunday School (all ages)	19 Average Attendance Sunday Evening Fellowship (All ages)	20 Average Attendance Additional Sessions—Children	21 Av. Attendance MYF Sunday Evening (include also in col. 19)	22 Av. Attendance Adults in Ch. Sch. Mtgs. other than Sunday School	23 Nursery Home Members (include also in col. 14)	24 Youth Home and Extension Members (include also in col. 15)
1	**Alexander**	112	4	9	3	....	....	....	....	128	3	3	10	17	37	9	57	120	57	....	....	....	....	....	....
2	**Avondale-Henrietta**	206	2	2	....	5	1	....	2	202	....	1	4	15	15	26	47	103	60	....	....	6	11	1	....
	Avondale	147	1	2	....	4	1	....	1	144	....	1	2	11	13	18	32	74	43	....	....	6	10	....	....
	Henrietta	59	1	....	....	1	....	....	1	58	....	....	2	4	2	8	15	29	17	....	....	....	1	1	....
3	**Bakersville**	228	....	1	....	6	....	....	1	222	....	....	8	12	24	22	57	115	82	28	....	12	....	7	9
	Bakersville	148	....	1	....	5	....	....	1	143	....	....	8	7	21	18	45	91	50	12	....	12	....	6	6
	Bethlehem	80	....	....	....	1	....	....	....	79	....	....	....	5	3	4	12	24	32	16	....	....	....	1	3
4	**Bethel**	142	12	4	5	1	...	2	2	158	2	12	8	17	25	50	91	183	113	40	....	20	20	2	....
5	**Broad River**	452	12	....	2	7	....	....	3	456	8	8	....	45	69	74	229	417	257	....	....	25	....	....	....
	Kistler's Chapel	112	5	....	1	2	....	....	1	111	3	1	....	10	27	8	53	98	65	....	....	10	....	....	....
	Providence	187	5	....	1	1	....	....	1	191	5	5	....	14	29	39	114	196	110	....	....	15	....	....	....
	Tanner's Grove	113	2	....	....	2	....	....	1	112	....	2	....	18	11	18	47	94	62	....	....	....	....	....	....
	Wesley's Chapel	40	....	....	....	2	....	....	....	38	....	....	....	3	2	9	15	29	20	....	....	....	....	....	....
6	**Burke-McDowell**	464	28	6	3	8	157	....	....	336	1	26	....	31	74	80	176	361	219	....	....	40	....	2	....
	Bethel	163	13	3	....	6	42	....	....	131	....	13	....	13	36	35	88	172	100	....	....	25	....	2	....
	Pinnacle	119	8	1	....	1	52	....	....	75	....	8	....	6	13	26	28	73	47	....	....	15	....	....	....
	Snow Hill	88	6	1	1	....	32	....	....	64	1	5	....	6	21	5	25	57	37	....	....	....	....	....	....
	Trinity	94	1	1	2	1	31	....	....	66	....	....	....	6	4	14	35	59	35	....	....	....	....	....	....
7	**Caroleen**	265	10	1	....	12	....	35	1	228	....	10	6	22	59	49	83	213	145	....	42	23	35	....	....
8	**Cliffside**	317	5	3	....	20	9	31	4	261	1	2	9	23	47	27	128	225	107	....	20	8	....	5	8
9	**Connelly Springs**	245	3	....	4	2	....	1	2	247	2	3	12	19	34	43	72	168	127	....	....	18	....	....	....
	Bollinger's Chapel	150	2	....	....	2	....	....	....	150	2	2	10	13	29	27	34	103	82	....	....	12	....	....	....
	Connelly Springs	95	1	....	4	....	....	1	2	97	....	1	2	6	5	16	38	65	45	....	....	6	....	....	....
10	**Drexel**	266	25	5	3	4	....	....	1	294	4	24	12	25	83	39	138	285	165	30	14	28	20	15	....
	Bethlehem	167	15	2	3	....	....	....	1	186	2	15	7	14	49	22	88	173	101	15	8	18	20	10	....
	Zion	99	10	3	....	4	....	....	....	108	2	9	5	11	34	17	50	112	64	15	6	10	....	5	....
11	**Fairview-Arney**	73	1	2	2	2	....	....	....	76	....	19	....	9	9	10	31	59	45	....	....	....	....	....	....
	Arney's Chapel	35	1	....	2	2	....	....	....	36	....	11	....	5	6	5	15	31	25	....	....	....	....	....	....
	Fairview	38	....	2	....	....	....	....	....	40	....	8	....	4	3	5	16	28	20	....	....	....	....	....	....
12	Forest City: **First**	671	16	17	4	17	3	....	8	680	6	4	27	43	135	83	185	446	243	....	35	29	40	16	22
13	**Pleasant Grove**	399	8	7	....	8	....	1	2	403	3	7	33	13	58	46	137	254	134	....	15	6	....	....	....

14 Friendship-Shady Grove	**379**	18	**4**	**10**	1	**23**	8	8	**371**	**4**	**15**	**13**	**26**	**109**	**79**	**209**	**423**	**273**	....	**21**	**34**	....	**14**	....
Friendship	177	5	3	6	....	23	2	2	164	2	3	10	12	50	35	100	197	122	....	6	9	....	4	....
Shady Grove	202	13	1	4	1	....	6	6	207	2	12	3	14	59	44	109	226	151	....	15	25	....	10	....
15 Gilkey	**235**	**5**	....	....	....	....	....	**1**	**239**	....	**3**	**8**	**20**	**46**	**50**	**94**	**210**	**126**	....	....	**37**	....	....	....
Gilboa	74	1	....	....	....	....	....	....	75	....	....	....	5	8	4	26	43	25	....	....	....	....	....	....
Gilkey	96	4	....	....	....	....	....	....	100	....	....	....	11	26	22	50	109	66	....	....	19	....	....	....
Thermal City	65	....	....	....	....	....	....	1	64	....	....	....	4	12	24	18	58	35	....	....	18	....	....	....
16 Glen Alpine	**368**	**1**	**4**	**2**	**10**	....	....	**7**	**358**	**2**	....	**37**	**31**	**74**	**29**	**114**	**248**	**140**	....	**40**	**11**	....	**6**	**14**
17 Hildebran	**210**	**9**	**2**	**3**	**5**	....	....	**1**	**218**	**7**	**8**	**15**	**15**	**56**	**44**	**100**	**215**	**121**	**25**	....	**27**	....	....	....
Hildebran	148	6	2	2	3	....	....	1	154	7	5	12	10	26	29	75	140	81	25	....	12	....	....	....
Warlick's Chapel	62	3	....	1	2	....	....	....	64	....	3	3	5	30	15	25	75	40	....	....	15	....	....	....
18 Marion: **Clinchfield**	**211**	**29**	**7**	**7**	**2**	....	....	....	**252**	**3**	**30**	**25**	**29**	**50**	**55**	**95**	**229**	**154**	**22**	....	**22**	....	**14**	....
19 Cross Mills	**343**	**12**	**2**	**1**	**8**	....	....	....	**350**	**4**	**12**	**28**	**37**	**36**	**63**	**158**	**294**	**218**	**110**	**44**	**33**	**102**	**18**	**8**
Cross Mills	243	9	....	....	6	....	....	....	246	4	9	15	22	20	43	97	182	147	75	26	16	70	10	6
West Marion	100	3	2	1	2	....	....	....	104	....	3	13	15	16	20	61	112	71	35	18	17	32	8	2
20 East Marion	**229**	**5**	**1**	**1**	**9**	....	....	**1**	**226**	....	**5**	**4**	**22**	**46**	**28**	**91**	**187**	**109**	**16**	....	**16**	....	**4**	....
21 First	**664**	**21**	**14**	**7**	**30**	....	....	**11**	**665**	**10**	**12**	**70**	**25**	**78**	**67**	**209**	**379**	**188**	**35**	**41**	**30**	....	**13**	....
22 St. Mark's	**48**	**9**	**12**	**10**	....	....	....	....	**79**	**2**	**9**	**14**	**9**	**22**	**15**	**30**	**76**	**54**	....	....	**12**	....	**6**	....
23 Marion Circuit	**338**	**8**	**2**	**4**	**11**	....	....	**1**	**340**	**3**	**5**	**20**	**35**	**99**	**75**	**165**	**374**	**256**	**41**	....	**11**	**35**	....	....
Glenwood	102	6	1	3	1	....	....	....	111	2	3	3	12	30	16	49	107	71	....	....	....	20	1	....
Pleasant Grove	32	....	....	....	2	....	....	....	30	....	....	1	5	6	6	35	52	27	....	....	....	....	....	....
Pleasant Hill	70	2	....	1	3	....	....	....	70	....	2	2	8	21	23	24	76	62	....	....	....	....	....	....
Providence	134	....	1	....	5	....	....	1	129	1	...	14	10	42	30	57	139	86	41	....	11	15	....	....
24 Mill Spring	**272**	**9**	....	**5**	**1**	**52**	**5**	**2**	**226**	....	**8**	**5**	**25**	**53**	**54**	**104**	**236**	**154**	....	....	....	....	....	....
Bethlehem	77	....	....	....	....	23	....	....	54	....	....	2	7	21	20	23	71	39	....	....	....	....	....	....
Gray's Chapel	32	....	....	....	....	5	1	....	26	....	...	2	5	7	8	20	40	27	....	....	....	....	....	....
Lebanon	57	4	....	3	....	6	2	....	56	....	4	7	10	11	24	52	45	....	....	....	....	....	....	....
Manus Chapel	24	1	....	1	....	....	....	....	26	....	....	....	....	....	3	9	12	6	....	....	....	....	....	....
New Hope	82	4	....	1	1	18	2	2	64	....	4	1	6	15	12	28	61	37	....	....	....	....	....	....
25 Morganton: **First**	**1261**	**24**	**39**	**9**	**24**	**2**	**3**	**12**	**1292**	**19**	**9**	**209**	**69**	**280**	**188**	**419**	**956**	**434**	**183**	**169**	**31**	**4**	**43**	**71**
26 North Morganton	**338**	....	**10**	**2**	**5**	**1**	**3**	**3**	**338**	**5**	....	**2**	**29**	**55**	**55**	**158**	**297**	**145**	**15**	....	**15**	....	**2**	....
27 Salem	**287**	**3**	**6**	**3**	....	....	....	**2**	**297**	**8**	**5**	**12**	**29**	**53**	**52**	**146**	**280**	**181**	**34**	....	**30**	**23**	....	**8**
28 St. Luke's	**57**	**1**	**6**	**7**	**5**	....	**2**	**1**	**63**	**2**	**1**	**5**	**10**	**11**	**10**	**30**	**61**	**37**	**9**	....	**9**	....	**3**	....
29 St. Matthews-Zion Memorial	**371**	**5**	**4**	**3**	**5**	....	**2**	**1**	**375**	**6**	**7**	**42**	**46**	**87**	**90**	**180**	**403**	**221**	**38**	**69**	**22**	**23**	**12**	**10**
St. Matthews	226	2	4	3	5	....	2	1	227	4	2	30	26	48	53	95	222	121	7	37	5	12	7	4
Zion Memorial	145	3	....	....	....	....	....	....	148	2	5	12	20	39	37	85	181	100	31	32	17	11	5	6
30 Morganton Circuit	**341**	**1**	**4**	**10**	**4**	**11**	**1**	**5**	**335**	....	**1**	....	**30**	**85**	**63**	**146**	**324**	**211**	**100**	...	**31**	**75**	....	....
Benton's Chapel	82	1	....	2	....	11	....	3	71	....	1	....	8	29	12	47	96	70	35	....	20	25	....	....
Gilboa	2	....	....	....	....	....	....	....	2	....	....	....	....	....	....	....	....	....	....	....	....	....	....	....
Mt. Pleasant	106	....	4	2	4	....	1	....	107	....	....	....	10	39	30	56	135	71	30	....	....	25	....	....
Oak Forest	151	....	....	6	....	....	....	2	155	....	....	....	12	17	21	43	93	70	35	....	11	25	....	....
31 Mt. Harmony	**186**	**16**	**5**	**2**	**7**	....	....	**3**	**199**	**4**	**16**	**11**	**18**	**53**	**39**	**79**	**189**	**108**	....	....	**19**	....	**7**	....
Burke's Chapel	58	5	....	....	....	....	....	....	63	1	5	2	7	29	11	35	82	49	....	....	9	....	3	....
Mt. Harmony	128	11	5	2	7	....	....	....	136	3	11	9	11	24	28	44	107	59	....	....	10	....	4	....
32 Mount Hebron	**278**	**11**	....	....	**1**	**2**	**1**	**6**	**279**	....	**8**	**5**	**30**	**52**	**36**	**109**	**227**	**130**	....	....	....	....	....	....
Centennial	81	3	....	....	....	1	....	3	80	....	....	1	7	23	10	42	82	34	....	....	....	....	....	....
Mount Hebron	106	2	....	....	....	....	....	....	108	....	2	2	17	22	12	32	83	52	....	....	....	....	....	....
Pisgah	91	6	....	....	1	1	1	3	91	....	6	2	6	7	14	35	62	44	....	....	....	....	....	....
33 Nebo-Murphy	**139**	**17**	**4**	**1**	**1**	**32**	....	**1**	**127**	**6**	**11**	**15**	**20**	**17**	**9**	**88**	**144**	**90**	**20**	**14**	**5**	**30**	**15**	....
Murphy's Chapel	20	....	....	....	....	....	....	....	20	1	1	5	6	7	2	20	35	21	....	....	2	8	2	....
Nebo	119	17	4	1	1	32	....	1	107	5	10	10	14	20	7	68	109	69	20	14	3	22	13	....

List Number	CHARGE AND CHURCH	CHURCH MEMBERSHIP												CHURCH SCHOOL MEMBERSHIP AND ATTENDANCE												
		1 Total Full Members Reported Last Year	2 Rec. this year on Profession of Faith or Restored	3 Received by Transfer from Other Methodist Churches	4 Received from Other Denominations	5 Removed by Transfer to Other Methodist Churches	6 Removed by Q. C. Action or Withdrawn	7 Removed to Other Denominations	8 Removed by Death	9 Total Full Members	10 Baptisms—Infants presented by Parents or Guardians	11 Baptisms—All Others, Children, Youth, Adults	12 Preparatory Members Now on Roll (Baptized Children)	13 Total Officers, Teachers and Other Leaders (Do not include in 14, 15, 16)	14 Total Children—0-11 Years in entire Church School (include col. 23)	15 Total Youth 12-21 in entire Church School (include col. 24)	16 Total Adults 22 and older in entire Church School (include col. 25)	17 Total Church School Membership (Cols. 13-14-15-16)	18 Average Attendance at Sunday School (all ages)	19 Average Attendance Sunday Evening Fellowship (All ages)	20 Average Attendance Additional Sessions—Children	21 Av. Attendance MYF Sunday Evening (include also in col. 19)	22 Av. Attendance Adults in Ch. Sch. Mtgs. other than Sunday School	23 Nursery Home Members (include also in col. 14)	24 Youth Home and Extension Members (include also in col. 15)
34	**Oak Grove-Salem**	**384**	**16**	**7**	**4**	**7**	**21**	**4**	**5**	**374**	**6**	**12**	**18**	**26**	**68**	**45**	**169**	**308**	**218**	....	**6**	**17**	....	....	....
	Oak Grove	245	9	7	....	6	13	3	4	235	4	6	12	14	40	19	109	182	132	....	6	10	....	....	....
	Salem	139	7	....	4	1	8	1	1	139	22	6	6	12	28	26	60	126	86	....	....	7	....	....	....
35	**Old Fort**	**231**	**9**	**4**	**2**	....	....	**2**	**2**	**242**	**1**	**7**	**10**	**16**	**39**	**20**	**70**	**145**	**81**	....	....	**8**	....	....	....
	Bethel	53	4	....	2	....	....	2	1	56	....	4	....	6	5	5	9	25	16	....	....	....	....	....	....
	Old Fort	178	5	4	....	....	....	....	1	186	1	3	10	10	34	15	61	120	65	....	....	8	....	....	....
36	**Old Fort Circuit**	**303**	**14**	....	**1**	**10**	....	....	**3**	**305**	**1**	**14**	....	**26**	**69**	**78**	**139**	**312**	**197**	....	....	**17**	....	....	....
	Carson's Chapel	40	1	....	1	3	....	....	....	39	....	1	....	5	6	4	18	33	18	....	....	....	....	....	....
	Concord	117	....	....	....	1	....	....	....	116	....	....	....	9	15	25	42	91	55	....	....	....	....	....	....
	Ebenezer	146	13	....	....	6	....	....	3	150	1	13	....	12	48	46	79	188	124	....	....	17	....	....	....
37	**Red Hill-Tipton Hill**	**324**	**3**	**4**	....	**7**	....	**1**	**5**	**318**	**1**	....	**3**	**19**	**40**	**45**	**104**	**209**	**132**	**14**	....	**14**	....	....	....
	Deyton Bend	95	....	....	....	....	....	1	3	91	....	....	....	6	16	26	32	80	52	14	....	14	....	....	....
	Kona	34	....	....	....	4	....	....	....	30	....	....	....	4	9	6	18	37	22	....	....	....	....	....	....
	Red Hill	100	....	4	....	3	....	....	2	99	1	....	3	4	8	10	24	46	25	....	....	....	....	....	....
	Tipton Hill	95	3	....	....	....	....	....	....	98	....	....	....	5	7	4	30	46	33	....	....	....	....	....	....
38	**Rutherford College**	**290**	**8**	**6**	**1**	**12**	....	**2**	**4**	**287**	**2**	**8**	**34**	**17**	**50**	**35**	**64**	**166**	**139**	**30**	**25**	**30**	**70**	**1**	....
39	**Rutherfordton**	**485**	**16**	**13**	**7**	**5**	**26**	**2**	**6**	**482**	**7**	**7**	**47**	**27**	**104**	**52**	**132**	**315**	**190**	....	**24**	**40**	....	**8**	....
	Rutherfordton	463	16	13	7	5	26	2	6	482	7	7	47	27	104	52	132	315	190	....	..24	40	....	8	....
	Union	22	....	....	....	....	....	....	....	....	....	....	....	....	....	....	....	....	....	....	....	....	....	....	....
40	**Spindale**	**444**	**6**	**5**	....	**17**	....	....	**3**	**435**	**3**	**2**	**74**	**37**	**75**	**58**	**146**	**316**	**174**	....	**40**	**30**	....	**22**	**6**
41	**Spruce Pine**	**325**	**9**	**12**	**6**	**3**	**2**	**9**	**5**	**333**	**4**	**5**	**40**	**18**	**49**	**49**	**95**	**211**	**117**	....	**12**	**10**	....	**6**	....
	Penland	24	4	1	2	....	2	....	2	27	....	3	....	4	5	5	8	22	15	....	....	....	....	....	....
	Spruce Pine	301	5	11	4	3	....	9	3	306	4	2	40	14	44	44	87	189	102	....	12	10	....	6	....
42	**Sunshine**	**332**	**16**	**2**	**12**	**2**	....	....	**2**	**358**	**1**	**16**	....	**19**	**51**	**34**	**155**	**259**	**185**	....	....	....	....	**10**	**5**
	Cedar Grove	114	4	....	2	2	....	....	2	116	....	....	....	6	18	6	50	80	45	....	....	....	....	2	1
	Golden Valley	53	5	....	....	....	....	....	....	58	....	....	....	3	10	5	26	44	40	....	....	....	....	....	....
	Hollis	11	....	....	....	....	....	....	....	11	....	....	....	....	....	....	....	....	....	....	....	....	....	....	....
	Hopewell	99	4	....	3	....	....	....	....	106	....	....	....	5	13	16	53	87	55	....	....	....	....	3	4
	Sunshine	55	3	2	7	....	....	....	....	67	....	....	....	5	10	7	26	48	45	....	....	....	....	5	....
43	**Table Rock**	**440**	**5**	**11**	**3**	**8**	**1**	**3**	**6**	**441**	**11**	**3**	**57**	**33**	**85**	**63**	**202**	**383**	**215**	**15**	....	....	....	**5**	....
	Linville	69	....	6	2	3	....	1	2	71	3	....	7	8	13	11	39	61	38	....	....	....	....	1	....
	Mountain Grove	132	2	....	....	5	1	....	3	125	2	2	15	8	16	26	44	55	55	....	....	....	....	2	....
	Oak Hill	239	3	5	1	....	....	2	1	245	6	1	35	17	56	26	129	228	122	15	....	....	....	2	....

44 Valdese: First	400	11	14	3	8	....	2	3	415	8	5	64	45	101	80	144	370	217	....	18	32	....	22	....
45 Chase Wesley	....	1	13	....	....	....	....	....	14	4	1	....	4	6	12	22	44	30	....	....	....	....	....	....
46 Columbus	....	2	10	3	....	....	....	....	15	....	....	....	3	4	7	15	29	16	....	....	....	....	....	....
Total	14353	446	284	155	300	343	120	136	14339	164	364	1016	1136	2782	2238	5612	11768	7015	804	649	808	488	279	161

List Number	CHARGE AND CHURCH	ADDITIONAL INFORMATION							W. S. C. S.							PROPERTY AND OTHER ASSETS						
		25 Adult Home and Extension Members (include also in col. 16)	26 Number of Church Schools on Charge	27 Methodist Pupils and Constituents in Vacation Church Schools	28 Church School Members joining the Church on Profession of Faith	29 No. of classes or groups using or not using App. Meth. Lesson Material: Using	29 No. of classes or groups using or not using App. Meth. Lesson Material: Not	30 Church School Offering for World Service and Conf. Benevolences	31 Number of Societies (not Guilds, groups, or circles)	32 Membership (inc. W.S.C.)	33 Amount Paid for Local Church and Community Work	34 Methodist Men—No. chartered groups	35 Methodist Men—Membership	36 Number of "Together" Subscriptions	37 Number of Organized Churches	38 Estimated Value of Church Buildings, Equipment, & Land	39 Estimated Value of Parsonage, Furniture, and Land	40 Estimated Value of Other Property (including cash, bonds, etc.)	41 Indebtedness on Buildings, Equipment, Parsonages	42 Indebtedness on Current Expenses	43a Number of Female Members of Church	43b Number of Church Member Family Units
1	**Alexander**	7	1	8	4	6	....	....	1	16	356	....	....	2	1	35000	....	923	14335	....	64	46
2	**Avondale-Henrietta**	21	2	21	3	9	....	....	2	28	280	1	22	3	2	122500	4500	....	500	....	103	116
	Avondale	14	1	21	3	6	....	....	1	18	271	1	22	3	1	80500	4500	....	500	....	73	81
	Henrietta	7	1	....	....	3	....	....	1	10	9	....	....	....	1	42000	....	....	....	....	30	35
3	**Bakersville**	43	2	31	....	9	....	....	1	24	66	....	....	1	2	39800	25000	....	2411	....	135	90
	Bakersville	43	1	31	....	6	....	....	1	24	66	....	....	1	1	27300	25000	....	2411	....	93	74
	Bethlehem	....	1	....	....	3	....	....	....	....	....	....	....	....	1	12500	....	....	....	....	42	16
4	**Bethel**	10	1	32	12	9	....	295	1	26	309	1	26	4	1	54000	16000	....	6000	....	83	65
5	**Broad River**	19	4	133	8	28	....	....	3	72	135	....	....	28	4	136000	10000	....	3400	....	262	89
	Kistler's Chapel	1	1	35	1	8	....	....	1	15	30	....	....	6	1	40000	....	....	3400	....	68	21
	Providence	10	1	50	5	9	....	....	1	40	85	....	....	....	1	48000	....	....	...	....	106	36
	Tanner's Grove	8	1	48	2	8	....	....	1	17	20	....	....	20	1	38000	....	....	....	....	64	24
	Wesley's Chapel	....	1	....	....	3	....	....	....	....	....	....	....	2	1	10000	....	....	....	....	24	8
6	**Burke-McDowell**	1	4	116	28	+	....	....	3	47	321	....	....	3	4	142750	10000	....	12376	....	187	154
	Bethel	1	1	73	13	+	....	....	1	21	39	....	....	2	1	35250	....	....	....	....	81	65
	Pinnacle	....	1	35	8	+	....	....	1	12	135	....	....	....	1	40000	....	....	12076	....	31	20
	Snow Hill	1	1	....	6	+	....	....	....	....	73	....	....	....	1	26250	....	....	300	....	36	39
	Trinity	....	1	8	1	+	....	....	1	14	74	....	....	1	1	41250	....	....	....	....	39	30
7	**Caroleen**	....	1	69	10	14	....	....	1	23	63	1	27	3	1	31500	25000	....	....	....	136	127
8	**Cliffside**	30	1	27	5	11	....	....	1	38	525	....	....	2	1	120000	3500	....	....	....	139	153
9	**Connelly Springs**	2	....	48	3	....	....	....	2	44	500	....	....	3	2	59000	18000	....	8000	....	....	....
	Bollinger's Chapel	1	....	20	2	....	....	....	1	29	250	....	....	3	1	30000	....	....	4000	....	....	....
	Connelly Springs	....	1	18	1	....	....	....	1	15	250	....	....	....	1	29000	....	....	4000	....	....	....
10	**Drexel**	7	2	82	21	18	....	....	2	64	482	....	....	1	2	110000	30000	4000	6000	....	159	107
	Bethlehem	5	1	51	12	10	....	....	1	30	70	....	....	1	1	60000	30000	....	6000	....	103	69
	Zion	2	1	31	9	8	....	....	1	34	412	....	....	....	1	50000	....	4000	....	....	56	38
11	**Fairview-Arney**	....	2	27	....	2	....	80	2	....	62	....	....	1	2	17000	....	....	....	....	48	34
	Arney's Chapel	....	1	27	....	1	....	40	1	....	23	....	....	....	1	4000	....	....	....	....	26	19
	Fairview	....	1	....	....	+	....	40	1	....	39	....	....	....	1	4000	....	....	....	....	26	19
12	Forest City: **First**	21	1	102	15	+	....	226	1	131	685	1	36	16	1	375000	25000	9397	31450	....	....	284
13	**Pleasant Grove**	20	1	39	6	10	....	....	1	49	643	1	20	3	1	92000	26000	1116	....	....	216	190

14 Friendship-Shady Grove	....	2	105	16	21	....	....	2	39	94	....	....	2	2	90000	14000	8207	....	....	208	174
Friendship	....	1	49	4	9	....	....	1	17	21	....	....	1	1	50000	7000	6207	....	....	95	86
Shady Grove	....	1	56	12	12	....	....	1	22	73	....	....	....	1	40000	7000	2000	....	....	113	88
15 Gilkey	9	3	50	3	16	....	....	2	36	342	....	....	....	3	23000	10000	....	....	....	114	47
Gilboa	2	1	5	....	3	....	....	1	12	136	....	....	....	1	11000	....	....	....	....	34	10
Gilkey	4	1	43	3	9	....	....	1	24	206	....	....	....	1	7000	....	....	....	....	53	28
Thermal City	3	1	2	....	4	....	....	....	....	....	....	....	....	1	5000	....	....	....	....	27	9
16 Glen Alpine	10	1	65	....	12	....	....	1	66	620	....	....	2	1	50000	20000	6413	....	....	164	125
17 Hildebran	....	2	67	9	+	....	....	1	33	539	1	20	1	2	47500	21500	....	8000	....	72	50
Hildebran	....	1	42	6	+	....	....	1	33	539	1	20	1	1	42500	21500	....	8000	....	72	50
Warlick's Chapel	....	1	25	3	+	....	....	....	....	....	....	....	....	1	5000	....	....	....	....	....	....
18 Marion: **Clinchfield**	....	1	68	29	10	....	305	1	45	125	1	25	2	1	40000	23000	500	....	....	134	102
19 Cross Mills	18	2	129	9	25	....	....	2	48	183	1	46	....	2	75000	2500	....	20000	....	147	138
Cross Mills	12	1	88	7	17	....	....	1	23	75	1	46	....	1	55000	2500	....	20000	....	100	92
West Marion	6	1	41	2	8	....	....	1	25	108	....	....	....	1	20000	....	....	....	....	47	46
20 East Marion	....	1	57	5	12	....	401	1	33	715	1	21	5	1	76000	18000	....	....	....	119	54
21 First	22	1	70	15	22	....	423	1	157	3382	1	63	24	1	500000	40000	13076	200000	....	336	276
22 St. Mark's	....	1	....	9	6	....	75	1	20	166	....	....	1	1	45000	15000	....	35000	....	49	36
23 Marion Circuit	5	4	123	5	23	1	445	2	41	304	....	....	3	4	157000	13200	6350	35300	....	204	136
Glenwood	....	1	31	3	7	....	206	1	22	233	....	....	2	1	30000	4400	....	....	....	64	42
Pleasant Grove	....	1	....	....	3	....	....	....	....	....	....	....	....	1	12000	2200	....	....	....	117	18
Pleasant Hill	....	1	43	2	6	1	....	....	....	....	....	....	....	1	40500	2200	6350	....	....	38	32
Providence	5	1	49	....	7	....	239	1	19	71	....	....	1	1	74500	4400	....	35300	....	65	44
24 Mill Spring	....	5	....	5	19	....	....	4	55	1104	....	....	4	5	72535	12000	....	....	....	119	140
Bethlehem	....	1	....	....	5	....	195	1	15	860	....	....	2	1	19000	....	....	....	....	30	36
Gray's Chapel	....	1	....	....	4	....	....	1	20	25	....	....	....	1	10000	....	....	....	....	17	16
Lebanon	....	1	....	4	5	....	....	1	8	162	....	....	2	1	8735	....	....	....	....	24	35
Manus Chapel	....	1	....	....	1	....	....	....	....	....	....	....	....	1	54800	....	....	....	....	12	10
New Hope	....	1	....	1	4	....	....	1	12	57	....	....	....	1	30000	....	....	....	....	36	43
25 Morganton: **First**	33	1	87	22	+	....	....	1	281	2394	1	112	5	1	540000	33000	4766	....	4000	700	658
26 North Morganton	6	1	54	....	12	....	985	1	35	530	1	25	8	1	113000	10000	1200	....	....	202	173
27 Salem	1	1	45	2	12	....	500	1	27	118	....	....	4	1	67000	22500	6700	....	....	179	140
28 St. Luke's	2	1	11	1	5	....	....	1	10	336	....	....	1	1	41425	....	....	13350	....	38	28
29 St. Matthews-Zion Memorial	11	2	78	5	+	....	461	2	39	1294	1	26	2	2	173500	15500	....	40500	....	186	162
St. Matthews	4	1	41	2	+	....	230	1	22	769	1	12	2	1	75000	....	....	19500	....	111	90
Zion Memorial	7	1	37	3	+	....	231	1	17	525	1	14	....	1	98500	....	....	21000	....	75	72
30 Morganton Circuit	....	3	70	1	+	....	....	2	48	631	....	....	....	3	65000	9000	....	....	....	....	....
Benton's Chapel	....	1	25	1	+	....	....	....	....	....	....	....	....	1	6000	....	....	....	....	....	....
Gilboa	....	....	....	....	....	....	....	....	....	....	....	....	....	....	....	....	....	....	....	....	....
Mt. Pleasant	....	1	20	....	+	....	....	1	19	....	....	....	....	1	9000	....	....	....	....	....	....
Oak Forest	....	1	25	....	+	....	....	1	29	631	....	....	....	1	50000	....	....	....	....	....	....
31 Mt. Harmony	9	2	65	5	+	....	....	1	33	62	....	....	....	2	58000	8850	....	....	....	85	55
Burke's Chapel	2	1	30	....	....	....	....	....	....	....	....	....	....	1	21000	....	....	....	....	35	20
Mt. Harmony	7	1	35	5	....	....	....	1	33	62	....	....	....	1	37000	8850	....	....	....	50	35
32 Mount Hebron	....	3	106	8	+	....	350	1	14	285	....	....	1	3	74500	12000	....	3500	....	149	126
Centennial	....	1	23	....	+	....	105	....	....	....	....	....	....	1	22500	....	....	....	....	42	36
Mount Hebron	....	1	43	2	+	....	140	1	14	285	....	....	1	1	40000	....	....	3500	....	59	48
Pisgah	....	1	40	6	+	....	105	....	....	....	....	....	....	1	12000	....	....	....	....	48	42
33 Nebo-Murphy	8	2	44	4	11	2	52	2	38	3000	....	....	2	2	52000	5500	....	2000	....	67	22
Murphy's Chapel	2	1	3	....	7	1	12	1	7	....	....	....	....	1	3000	....	....	....	....	14	5
Nebo	6	1	41	4	4	....	40	1	31	3000	....	....	22	1	49000	....	....	2000	....	53	17

CHARGE AND CHURCH	ADDITIONAL INFORMATION							W. S. C. S.							PROPERTY AND OTHER ASSETS						
List Number	25 Adult Home and Extension Members (Include also in col. 16)	26 Number of Church Schools on Charge	27 Methodist Pupils and Constituents in Vacation Church Schools	28 Church School Members joining the Church on Profession of Faith	29 No. of classes or groups using or not using App. Meth. Lesson Material: Using	Not	30 Church School Offering for World Service and Conf. Benevolences	31 Number of Societies (not Guilds, groups, or circles)	32 Membership (inc. W.S.C.)	33 Amount Paid for Local Church and Community Work	34 Methodist Men—No. chartered groups	35 Methodist Men—Membership	36 Number of "Together" Subscriptions	37 Number of Organized Churches	38 Estimated Value of Church Buildings, Equipment, & Land	39 Estimated Value of Parsonage, Furniture, and Land	40 Estimated Value of Other Property (including cash, bonds, etc.)	41 Indebtedness on Buildings, Equipment, Parsonages	42 Indebtedness on Current Expenses	43a Number of Female Members of Church	43b Number of Church Member Family Units
34 Oak Grove-Salem	12	2	99	16	+	....	....	2	50	160	1	20	1	2	130000	28000	....	2000	....	198	190
Oak Grove	8	1	52	9	+	....	....	1	30	99	1	20	1	1	80000	20000	....	2000	....	126	115
Salem	4	1	47	7	+	....	....	1	20	61	....	....	....	1	50000	8000	....	....	....	72	75
35 Old Fort	9	2	23	7	15	....	....	2	27	336	1	22	5	2	80000	16500	1200	6025	....	140	...
Bethel	1	....	....	4	4	....	....	1	9	128	....	....	....	1	18000	....	....	225	....	29	....
Old Fort	9	1	23	3	11	....	....	1	18	208	1	22	5	1	62000	16500	1200	5800	....	111	....
36 Old Fort Circuit	....	3	98	13	+	....	....	3	37	804	....	....	1	3	91000	....	....	....	....	....	....
Carson's Chapel	....	1	....	....	+	....	....	1	7	....	....	....	....	1	15000	....	....	....	....	....	....
Concord	....	1	23	....	+	....	....	1	18	98	....	....	....	1	51000	....	....	....	....	....	....
Ebenezer	....	1	75	13	+	....	....	1	12	706	....	....	1	1	25000	....	...	....	....	....	....
37 Red Hill-Tipton Hill	3	4	35	....	15	....	....	2	20	87	....	....	2	4	90000	4000	....	....	....	....	....
Deyton Bend	2	1	....	....	5	....	....	....	....	....	....	....	1	1	25000	....	....	....	....	....	....
Kona	1	1	....	....	3	....	....	1	8	39	....	....	....	1	20000	....	....	....	....	....	....
Red Hill	....	1	10	....	3	....	....	1	12	48	....	....	1	1	20000	....	....	....	....	....	....
Tipton Hill	....	1	25	....	4	....	....	....	....	....	....	....	....	1	25000	....	....	...	....	....	....
38 Rutherford College	1	1	51	8	11	....	....	1	73	1178	....	....	10	1	150000	10000	....	31000	....	163	135
39 Rutherfordton	12	1	89	13	17	....	....	1	114	866	1	72	....	2	210000	30500	....	26500	....	251	210
Rutherfordton	12	1	89	13	17	....	....	1	114	866	1	72	....	1	210000	30500	....	26500	....	251	210
Union	....	....	....	....	....	....	....	....	....	....	....	....	....	1	....	....	....	....	....	....	....
40 Spindale	20	1	58	4	+	....	223	1	83	591	1	35	136	1	175000	33000	....	1200	....	248	204
41 Spruce Pine	2	2	24	6	15	....	223	1	46	464	....	....	7	2	120000	44000	1253	367	....	188	170
Penland	1	1	....	3	3	....	....	....	....	....	....	....	1	1	10000	....	....	....	....	19	12
Spruce Pine	1	1	24	3	12	....	223	1	46	464	....	....	6	1	110000	44000	1253	367	....	169	158
42 Sunshine	5	4	115	16	13	4	...	4	61	600	....	....	4	5	142000	11000	....	4500	....	195	170
Cedar Grove	....	1	45	4	5	1	....	1	27	100	....	....	1	1	30000	....	....	....	....	60	54
Golden Valley	1	1	30	5	3	....	....	1	15	100	....	....	1	1	22000	....	....	500	....	35	25
Hollis	....	....	....	....	....	....	....	....	....	....	....	....	....	1	10000	....	....	....	....	5	8
Hopewell	4	1	....	4	5	....	....	1	12	300	....	....	1	1	55000	....	....	4000	....	50	53
Sunshine	....	1	40	3	....	3	....	1	7	100	....	....	1	1	25000	....	....	....	....	45	30
43 Table Rock	15	3	83	3	3	....	....	3	92	802	2	26	....	3	115000	15000	2000	3000	....	230	215
Linville	3	1	....	....	1	....	....	1	15	71	1	10	....	1	30000	5000	2000	....	....	35	36
Mountain Grove	3	1	35	2	1	....	....	1	24	75	1	16	....	1	30000	5000	....	....	....	70	58
Oak Hill	9	1	50	1	1	....	....	1	53	656	....	....	....	1	55000	5000	....	3000	....	125	121

44 Valdese: First	5	1	99	10	19	....	....	1	60	1112	1	35	20	1	210000	20000	....	23286	....	202	167
45 Chase Wesley	....	1	....	1	+	....	....	....	....	....	....	....	1	1	2500	....	1000	....	....	7	7
46 Columbus	....	1	....	....	2	....	....	....	....	....	....	....	....	1	....	....	....	....	....	8	8
District Property	....	....	....	....	....	....	....	....	....	....	....	....	....	....	....	30000	4000	....	....	....	....
Total	399	87	2805	365	432	6	5044	72	2303	27651	20	679	344	91	5210510	740550	72101	540000	4000	6634	5573

List Number	CHARGE AND CHURCH	LOCAL CHURCH EXP.				MINISTERIAL SUPPORT													BENEVOLENCES		
		Paid on Principal and Interest on Old Indebtedness, Loans, Mortgages, Etc. 44	Paid for Buildings and Improvements (Not Inc. Loans, Etc.) 45	Paid Other Current Expenses and Incidentals 46	Paid for Church School Lesson Materials, Supplies, Administration, etc. 47	Salary Claim: Pastor and Associate(s) 48	Total Paid Pastor and Associate(s) 49c	Paid Travel and Expense—Pastor and Associate(s) 50c	Dist. Superintendent's Fund—Apportioned 51a	Dist. Superintendent's Fund—Paid 51b	Episcopal Fund—Apportioned 52a	Episcopal Fund—Paid 52b	Conference Claimants' Fund—Apportioned 53a	Conference Claimants' Fund—Paid 53b	Minimum Salary Fund—Apportioned 54a	Minimum Salary Fund—Paid 54b	Jurisdictional, Area, Conf. and District Administration Funds 56	Interdenominational Co-operation Fund Paid 57b	World Service and Conf. Benevolences Apportioned 58a	World Service and Conf. Benevolences Accepted 58b	World Service and Conf. Benevolences Paid 58c
1	**Alexander**	....	10000	316	173	1308	1308	....	59	59	26	26	235	235	83	83	33	....	260	260	260
2	**Avondale-Henrietta**	665	4250	2325	256	3400	3400	600	153	153	68	68	612	612	212	212	85	....	650	650	650
	Avondale	665	4216	1634	318	2340	2335	285	102	102	46	46	408	408	142	142	57	....	434	434	434
	Henrietta	....	34	691	38	1060	1065	315	51	51	22	22	204	204	70	70	28	....	216	216	216
3	**Bakersville**	1367	100	1718	245	2400	2400	....	102	102	45	45	409	409	134	134	57	....	350	350	350
	Bakersville	1367	100	1551	215	2200	2200	....	94	94	42	42	378	378	120	120	54	....	300	300	300
	Bethlehem	....	....	167	30	200	200	....	8	8	3	3	31	31	14	14	3	....	50	50	50
4	**Bethel**	....	12000	520	337	2200	2200	500	99	99	44	44	396	396	134	134	55	....	295	295	295
5	**Broad River**	1129	3161	927	511	3800	3800	1389	171	171	76	76	684	684	252	252	95	....	750	750	750
	Kistler's Chapel	1129	300	226	155	950	950	134	43	44	19	16	171	171	62	62	24	....	188	188	188
	Providence	....	1078	306	201	1292	1292	633	53	54	37	34	232	232	84	84	30	....	255	255	255
	Tanner's Grove	....	1783	240	130	1178	1178	622	53	54	24	21	212	212	82	82	29	....	233	233	233
	Wesley's Chapel	....	....	155	25	380	380	....	18	19	8	5	68	69	24	24	10	....	75	75	74
6	**Burke-McDowell**	3778	477	719	406	3400	3400	200	153	153	68	68	612	612	252	252	85	....	350	350	350
	Bethel	....	....	300	200	1122	1122	66	50	51	22	22	202	202	83	83	28	....	116	116	116
	Pinnacle	3778	391	139	57	442	442	26	20	20	9	9	80	79	33	33	11	....	45	45	45
	Snow Hill	....	44	147	79	782	782	46	35	35	15	15	141	141	58	58	19	....	81	81	81
	Trinity	....	42	133	70	1054	1054	62	47	47	21	22	190	190	78	78	27	....	109	109	108
7	**Caroleen**	....	1700	876	487	4000	4000	1000	180	180	80	80	720	720	240	240	100	....	575	575	575
8	**Cliffside**	....	1659	3982	1350	5200	5200	200	234	234	104	104	936	936	330	330	130	....	1000	1000	1000
9	**Connelly Springs**	3000	....	....	240	3700	3800	300	157	157	70	70	630	630	171	171	88	....	700	700	700
	Bollinger's Chapel	2000	....	....	120	1850	1900	150	79	78	35	35	315	315	86	85	44	....	350	350	350
	Connelly Springs	1000	....	....	110	1850	1900	150	79	78	35	35	315	315	86	85	44	....	350	350	350
10	**Drexel**	1875	1940	2322	829	3800	3800	600	171	171	76	76	684	684	333	333	95	....	700	700	700
	Bethlehem	1875	840	1267	423	1900	1900	300	111	111	49	49	445	445	216	216	62	....	455	455	455
	Zion	....	1100	1055	406	1900	1900	300	60	60	27	27	239	239	117	117	33	....	245	245	245
11	**Fairview-Arney**	....	727	177	133	925	950	125	43	43	19	19	171	171	46	46	24	....	80	80	80
	Arney's Chapel	....	684	141	60	500	500	100	22	22	10	9	86	86	23	23	12	....	40	40	40
	Fairview	....	43	36	73	425	450	25	21	21	9	10	85	85	23	23	12	....	40	40	40
12	Forest City: **First**	11704	4760	10544	5263	6400	6400	600	270	270	120	120	1080	1080	904	904	200	....	4000	4000	4000
13	**Pleasant Grove**	....	165	4883	500	4800	4800	200	216	216	96	96	864	864	412	412	120	....	900	900	900

14 Friendship-Shady Grove	....	1609	2084	631	4000	4000	600	180	180	80	80	720	720	305	305	100	....	700	700	700
Friendship	....	409	1169	281	2000	2000	300	90	99	40	40	360	360	155	155	50	....	350	350	350
Shady Grove	....	1200	975	350	2000	2000	300	90	90	40	40	360	360	150	150	50	....	350	350	350
15 Gilkey	....	655	648	421	2425	2425	575	91	91	40	40	364	364	139	139	....	....	275	275	275
Gilboa	....	40	111	97	771	776	184	28	29	13	13	113	116	43	44	....	....	85	85	88
Gilkey	....	595	461	255	1261	1261	299	48	47	21	20	193	189	74	72	....	....	146	146	143
Thermal City	....	220	76	69	388	388	92	15	15	7	7	58	59	12	23	....	....	44	44	44
16 Glen Alpine	....	200	1545	494	4200	4200	900	180	180	80	80	720	720	247	247	100	....	1175	1175	1175
17 Hildebran	2132	....	547	455	2600	2400	600	108	108	48	48	432	432	129	129	60	....	324	324	324
Hildebran	2132	....	517	407	2200	2200	400	99	99	44	44	396	396	118	118	55	....	280	280	280
Warlick's Chapel	....	....	30	48	200	200	200	9	9	4	4	36	36	11	11	5	....	44	44	44
18 Marion: **Clinchfield**	....	200	889	590	3200	3200	400	144	144	64	64	576	576	206	206	75	....	305	305	305
19 Cross Mills	7000	800	1536	570	4200	4300	700	189	189	84	84	756	756	244	244	105	....	900	900	900
Cross Mills	7000	600	1256	440	2650	2750	600	122	122	53	53	477	477	161	161	68	....	596	596	596
West Marion	....	200	280	130	1550	1550	100	67	67	31	31	279	279	83	83	37	....	304	304	304
20 East Marion	920	2366	811	510	4250	4250	200	191	191	85	85	765	765	257	257	106	....	930	930	930
21 First	....	71680	17822	645	6800	6800	....	306	306	136	136	1224	1224	1120	1120	170	....	4950	4950	4950
22 St. Mark's	1200	450	355	140	480	480	....	....	....	....	....	....	....	23	23	....	....	75	75	75
23 Marion Circuit	9878	1350	885	926	4250	4250	300	190	193	85	86	765	772	307	307	106	....	725	725	725
Glenwood	....	974	144	....	1372	1372	100	62	62	28	28	247	247	99	99	34	....	234	234	234
Pleasant Grove	....	275	55	....	608	608	50	27	27	12	12	110	110	44	44	15	....	104	104	104
Pleasant Hill	....	101	118	....	868	868	50	39	39	17	17	156	156	63	63	22	....	148	148	148
Providence	9878	....	568	....	1402	1402	100	63	63	28	28	252	252	101	101	35	....	239	239	239
24 Mill Spring	255	1344	971	458	2225	2225	....	100	100	44	44	400	400	146	146	56	....	400	400	400
Bethlehem	....	900	470	148	720	720	....	33	33	13	13	128	128	46	46	18	....	128	128	128
Gray's Chapel	....	....	65	60	265	265	....	11	11	5	5	48	48	17	17	7	....	48	48	48
Lebanon	255	235	283	64	275	275	....	15	15	7	7	60	60	22	22	8	....	60	60	60
Manus Chapel	....	209	28	32	140	140	....	5	5	3	3	24	24	10	10	3	....	24	24	24
New Hope	....	....	125	154	825	825	....	36	36	16	16	140	140	51	51	20	....	140	140	140
25 Morganton: **First**	127	1687	26655	4958	8500	8500	....	382	382	170	170	1530	1530	1529	1529	216	....	6950	6950	6955
26 North Morganton	1014	1514	1609	513	4000	4000	800	180	180	80	80	720	720	270	270	50	....	985	985	985
27 Salem	....	400	1630	441	3250	3250	500	135	135	60	60	540	540	198	198	75	....	525	525	525
28 St. Luke's	3665	391	546	208	1700	1700	....	45	45	20	20	180	180	67	67	25	....	100	100	100
29 St. Matthews-Zion Memorial	7281	1296	2198	1145	4000	4000	400	175	178	78	74	702	702	363	316	....	....	575	461	461
St. Matthews	3396	906	1643	770	2400	2400	240	105	108	47	43	421	421	218	218	....	....	345	231	231
Zion Memorial	3885	390	555	375	1600	1600	160	70	70	31	31	281	381	145	145	....	....	230	230	230
30 Morganton Circuit	154	562	1300	502	2500	2500	1030	99	99	44	44	396	396	179	179	55	....	675	675	675
Benton's Chapel	154	356	355	129	550	550	300	20	20	9	9	81	81	46	48	11	....	144	144	144
Gilboa	....	....	....	....	....	....	30	....	....	....	....	....	....	....	....	....	....	....	....	....
Mt. Pleasant	....	....	278	186	975	975	350	39	39	18	18	158	158	58	58	22	....	265	265	265
Oak Forest	....	206	667	187	975	975	350	40	40	17	17	157	157	75	75	22	....	266	266	266
31 Mt. Harmony	....	900	848	325	3320	3320	400	149	149	66	66	598	598	196	196	83	....	375	375	375
Burke's Chapel	....	500	488	95	620	620	100	28	28	12	12	112	112	38	38	16	....	70	70	70
Mt. Harmony	....	400	360	230	2700	2700	300	121	121	54	54	486	486	158	158	67	....	305	305	305
32 Mount Hebron	1750	....	659	303	2000	2000	1000	90	90	40	40	360	360	139	139	50	....	350	350	350
Centennial	....	....	124	83	550	600	300	27	27	12	12	108	108	42	42	15	....	105	105	105
Mount Hebron	1750	....	335	110	900	800	400	36	36	16	16	144	144	56	55	20	....	140	140	140
Pisgah	....	....	200	110	550	600	300	27	27	12	12	108	108	42	42	15	....	105	105	105
33 Nebo-Murphy	....	3000	562	246	2620	2620	520	118	118	52	52	472	472	147	147	17	....	350	350	350
Murphy's Chapel	....	....	161	32	2620	....	100	118	....	52	....	472	....	147	....	7	....	350	350	....
Nebo	....	3000	401	214	420	2620	118	....	118	....	52	....	472	....	147	10	....	....	....	350

MARION DISTRICT—Table 2-A (Continued)

List Number	CHARGE AND CHURCH	LOCAL CHURCH EXP.				MINISTERIAL SUPPORT														BENEVOLENCES		
		Paid on Principal and Interest on Old Indebtedness, Loans, Mortgages, Etc. 44	Paid for Buildings and Improvements (Not Inc. Loans, Etc.) 45	Paid Other Current Expenses and Incidentals 46	Paid for Church School Lesson Materials, Supplies, Administration, etc. 47	Salary Claim. Pastor and Associate(s) 48	Total Paid Pastor and Associate(s) 49c	Paid Travel and Expense—Pastor and Associate(s) 50c	Dist. Superintendent's Fund—Apportioned 51a	Dist. Superintendent's Fund—Paid 51b	Episcopal Fund—Apportioned 52a	Episcopal Fund—Paid 52b	Conference Claimants' Fund—Apportioned 53a	Conference Claimants' Fund—Paid 53b	Minimum Salary Fund—Apportioned 54a	Minimum Salary Fund—Paid 54b	Jurisdictional, Area, Conf. and District Administration Funds 56	Interdenominational Co-operation Fund Paid 57b	World Service and Conf. Benevolences Apportioned 58a	World Service and Conf. Benevolences Accepted 58b	World Service and Conf. Benevolences Paid 58c
34	**Oak Grove-Salem**	**1100**	**3152**	**3358**	**1569**	**6000**	**5250**	**750**	**203**	**203**	**90**	**90**	**810**	**810**	**344**	**344**	**113**	....	**1200**	**900**	**900**
	Oak Grove	1100	2090	2594	980	3500	3500	500	135	135	60	60	540	540	229	249	76	....	800	600	600
	Salem	....	1062	764	589	1750	1750	250	68	68	30	30	270	270	115	115	37	....	400	300	300
35	**Old Fort**	**4066**	**437**	**1070**	**575**	**3800**	**3800**	**610**	**171**	**171**	**76**	**76**	**684**	**684**	**272**	**272**	**95**	....	**540**	**540**	**540**
	Bethel	....	....	120	45	400	400	10	18	18	8	8	72	72	32	32	10	....	90	90	90
	Old Fort	4066	437	950	570	3400	3400	600	153	153	68	68	612	612	240	240	85	....	450	450	450
36	**Old Fort Circuit**	**109**	**684**	**1142**	**492**	**3130**	**2830**	**300**	**125**	**125**	**56**	**56**	**500**	**500**	**186**	**186**	**70**	....	**443**	**443**	**453**
	Carson's Chapel	....	....	148	19	400	400	60	18	18	8	8	72	72	26	26	10	....	90	90	100
	Concord	109	58	461	190	830	830	....	35	35	16	16	140	140	68	68	20	....	173	173	173
	Ebenezer	....	626	533	283	1600	1600	240	72	72	32	32	288	288	92	92	40	....	180	180	180
37	**Red Hill-Tipton Hill**	....	**25**	**434**	**172**	**2600**	**2600**	....	**137**	**137**	**61**	**61**	**546**	**546**	**169**	**169**	**61**	....	**175**	**175**	**175**
	Deyton Bend	....	25	125	35	600	600	....	36	36	16	16	144	144	43	43	20	....	40	40	40
	Kona	....	....	70	40	500	500	....	27	27	13	13	108	108	33	33	....	....	35	35	35
	Red Hill	....	....	124	57	750	750	....	39	39	17	17	156	156	51	51	22	....	50	50	50
	Tipton Hill	....	....	115	40	750	750	....	35	35	15	15	138	138	42	42	19	....	50	50	50
38	**Rutherford College**	**7450**	**1000**	**1092**	**509**	**4000**	**4000**	**500**	**169**	**169**	**75**	**75**	**675**	**675**	**260**	**260**	**94**	....	**650**	**650**	**650**
39	**Rutherfordton**	**11757**	**1979**	**9094**	**988**	**5800**	**5800**	**500**	**261**	**261**	**116**	**116**	**1044**	**1044**	**732**	**732**	**145**	....	**3100**	**3100**	**3100**
	Rutherfordton	....	....	....	....	5800	....	....	261	....	116	....	1044	....	732	....	....	....	3100	3100	....
	Union	....	....	....	....	....	....	....	....	....	....	....	....	....	....	....	....	....	....	....	....
40	**Spindale**	**6961**	**368**	**5219**	**651**	**5500**	**5500**	**620**	**234**	**234**	**104**	**104**	**936**	**936**	**473**	**473**	**130**	....	**2300**	**2300**	**2300**
41	**Spruce Pine**	**2941**	**783**	**4340**	**631**	**4660**	**4660**	**500**	**209**	**209**	**93**	**93**	**839**	**839**	**422**	**422**	**117**	....	**1220**	**1220**	**1220**
	Penland	....	196	79	60	250	250	....	11	11	5	5	45	45	15	15	6	....	45	45	45
	Spruce Pine	2941	587	4261	571	4410	4410	500	198	198	88	88	794	794	407	407	111	....	1175	1175	1175
42	**Sunshine**	....	**34200**	**940**	**375**	**3600**	**3600**	**200**	**153**	**153**	**68**	**68**	**612**	**612**	**194**	**194**	**85**	....	**375**	**375**	**375**
	Cedar Grove	....	600	200	100	1218	1218	...	52	52	23	23	208	208	68	68	28	....	132	132	132
	Golden Valley	....	1000	100	60	508	508	....	22	22	10	10	88	88	29	29	12	....	55	55	55
	Hollis	....	....	40	....	343	343	....	13	13	6	6	55	55	11	11	9	....	23	23	23
	Hopewell	....	32000	400	175	968	968	200	42	42	18	18	165	165	54	54	23	....	104	104	104
	Sunshine	....	600	200	40	563	563	....	24	24	11	11	96	96	32	32	13	....	61	61	61

43 Table Rock	**3878**	**372**	**1854**	**1037**	**4780**	**4800**	**960**	**198**	**198**	**88**	**88**	**792**	**792**	**321**	**321**	**110**	....	**700**	**700**	**704**
Linville	....	109	441	117	360	360	100	20	20	9	9	79	79	32	32	11	....	70	70	74
Mountain Grove	....	....	370	167	1280	1280	220	59	59	26	26	238	238	96	96	33	....	210	210	210
Oak Hill	3878	263	1043	753	3140	3140	640	119	119	53	53	475	475	193	193	66	....	420	420	420
44 Valdese: **First**	**10000**	**1698**	**7876**	**829**	**5400**	**5700**	**300**	**234**	**234**	**104**	**104**	**936**	**936**	**406**	**406**	**130**	....	**1150**	**1150**	**1150**
45 Chase Wesley	....	....	**24**	**15**	....	**140**	....	....	....	....	....	....	....	....	....	....	....	....	....	....
46 Columbus	....	**8109**	....	**25**	....	....	....	....	....	....	....	....	....	....	....	....	....	....	....	....
Total	**107156**	**184150**	**129852**	**33079**	**165123**	**164558**	**19879**	**7154**	**7160**	**3179**	**3176**	**28527**	**28634**	**13493**	**13446**	**3766**	....	**44107**	**43693**	**43712**

MARION DISTRICT—Table 2-B

List Number	CHARGE AND CHURCH	BENEVOLENCES								OTHER CONFERENCE BENEVOLENCES												
		59 World Service Special Gifts	60 Conf. Advance Specials	61 One Great Hour of Sharing	62 Fellowship of Suffering and Service	63 Television-Radio Ministry Fund	64 Methodist Student Day	65 Methodist Youth Fund	66 Rural Churches Sunday	67 Operational Expenses Colleges Universities Seminaries	68 Operational Expenses Wesley Foundations	69 Capital Expenditures Colleges, Universities Seminaries and Wesley Foundations	70 Hospitals	71 Homes for Children, Youth and the Aged	72 Conference Advance Specials	73 Church School Rally Day	74 WSCS (Incl. WSCS Cash Sent to District and Conference Treas.	75 Conference Fund	76 City or District Mission Society	77 All Other Benevolences	78 Grand Total Paid (Not Total Raised) Cols. 44-47 and 49-77
1	**Alexander**	4	60	....	5	....	2	15	3	111	....	100	5	143	60	1	56	50	172	....	13280
2	**Avondale-Henrietta**	....	112	35	26	4	15	25	10	282	....	422	50	365	18	15	175	50	206	195	15281
	Avondale	....	87	25	10	2	10	15	5	188	....	176	40	244	13	10	140	34	147	160	11848
	Henrietta	....	25	10	16	2	5	10	5	94	....	246	10	121	5	5	35	16	59	59	3433
3	**Bakersville**	....	....	....	7	....	....	7	5	179	....	25	....	232	....	....	....	50	68	....	7500
	Bakersville	....	....	....	7	....	....	7	5	159	....	25	....	206	....	....	....	50	45	....	6900
	Bethlehem	....	....	....	....	....	....	....	....	20	....	....	....	26	....	....	....	....	23	....	600
4	**Bethel**	....	75	34	18	9	14	25	19	179	....	247	23	231	....	18	99	50	202	36	17859
5	**Broad River**	50	100	36	....	....	21	20	19	336	....	405	14	433	....	....	89	50	557	1040	16155
	Kistler's Chapel	28	41	21	....	....	21	10	12	82	....	365	....	106	....	....	40	13	152	822	5112
	Providence	4	21	1	....	....	....	....	3	112	....	....	....	144	....	....	25	17	212	37	4789
	Tanner's Grove	18	18	6	....	....	....	....	4	110	....	....	4	143	....	....	24	16	133	181	5267
	Wesley's Chapel	....	10	....	....	....	....	10	....	32	....	40	10	40	....	....	....	4	60	....	947
6	**Burke-McDowell**	....	....	....	....	....	....	10	....	336	....	93	....	434	....	....	108	50	404	27	12022
	Bethel	....	....	....	....	....	....	10	....	111	....	....	....	143	....	....	48	16	163	9	2690
	Pinnacle	....	....	....	....	....	....	....	....	44	....	....	....	57	....	....	....	7	119	3	5260
	Snow Hill	....	....	....	....	....	....	....	....	77	....	93	....	100	....	....	....	12	88	10	1827
	Trinity	....	....	....	....	....	....	....	....	104	....	....	....	134	....	....	60	15	94	5	2245
7	**Caroleen**	....	100	25	15	....	10	45	15	321	....	350	35	414	....	10	32	50	250	60	11690
8	**Cliffside**	....	168	25	10	....	10	60	10	440	....	345	40	569	....	20	429	50	517	15	17833
9	**Connelly Springs**	20	20	20	11	....	....	15	14	228	....	....	20	294	20	10	251	50	245	....	10374
	Bollinger's Chapel	10	10	10	5	....	....	5	8	114	....	....	10	147	10	5	155	25	150	....	5741
	Connelly Springs	10	10	10	6	....	....	10	6	114	....	....	10	147	10	5	96	25	95	....	4621
10	**Drexel**	67	96	20	20	....	6	40	6	444	....	1064	20	573	....	8	229	50	351	....	16419
	Bethlehem	36	60	10	10	....	3	20	3	289	....	800	10	372	....	5	42	25	167	....	9835
	Zion	31	36	10	10	....	3	20	3	155	....	264	10	201	....	3	187	25	99	....	6584
11	**Fairview-Arney**	10	10	....	25	....	....	....	....	62	....	201	14	80	....	....	63	50	88	12	3110
	Arney's Chapel	5	5	....	17	....	....	....	....	31	....	125	10	40	....	....	23	25	51	8	2017
	Fairview	5	5	....	8	....	....	....	....	31	....	76	4	40	....	....	40	25	47	4	993
12	Forest City: **First**	300	....	300	....	....	....	100	50	1206	....	1518	100	1558	....	50	1027	50	796	1298	54198
13	**Pleasant Grove**	....	200	31	25	35	15	35	15	549	....	1166	50	709	50	20	300	50	399	50	16855

14 Friendship-Shady Grove	....	80	47	54	40	....	55	....	406	....	....	58	524	....	5	192	50	439	150	13109
Friendship	....	33	27	19	20	....	30	....	207	....	....	30	267	....	....	94	25	187	150	6233
Shady Grove	....	47	20	35	20	....	25	....	199	....	....	28	257	....	5	98	25	252	....	6876
15 Gilkey	....	52	21	28	....	....	5	....	185	....	....	10	239	....	....	225	50	105	....	6553
Gilboa	....	17	7	11	....	....	....	....	59	....	....	10	77	....	....	140	16	45	....	1880
Gilkey	...	18	9	13	....	....	5	....	96	....	....	....	124	....	....	85	26	60	....	3778
Thermal City	....	17	5	4	....	....	....	....	30	....	....	....	38	....	....	....	8	....	....	895
16 Glen Alpine	....	100	29	20	10	10	35	10	330	....	459	25	426	....	10	1022	50	368	20	12765
17 Hildebran	....	....	9	20	....	....	10	....	....	....	172	5	224	....	....	....	50	157	....	7882
Hildebran	....	....	9	10	....	....	10	....	....	....	157	....	203	....	....	....	50	80	....	7167
Warlick's Chapel	....	....	....	10	....	....	....	....	....	....	15	5	21	....	....	....	....	77	....	715
18 Marion: Clinchfield	....	75	10	6	....	....	74	5	274	....	....	10	349	....	19	102	50	100	....	7723
19 Cross Mills	....	17	19	15	36	....	....	13	325	....	900	10	420	135	....	111	50	513	960	20708
Cross Mills	....	17	....	15	26	....	....	....	221	....	300	....	281	75	....	58	30	363	700	16209
West Marion	....	....	19	....	10	....	....	13	104	....	600	10	139	60	....	53	20	150	260	4499
20 East Marion	....	50	31	14	....	....	63	5	342	....	389	83	442	....	15	83	50	249	55	13262
21 First	....	1054	150	82	10	40	100	40	1494	....	1388	150	1929	....	150	1429	50	1171	203	114293
22 St. Mark's	....	30	....	....	....	....	....	....	30	....	....	....	39	....	....	24	25	48	....	2919
23 Marion Circuit	....	70	35	46	3	11	38	20	410	....	673	81	683	....	28	105	50	478	45	22554
Glenwood	....	15	20	16	....	3	....	10	132	....	423	20	187	....	10	50	16	152	20	4669
Pleasant Grove	....	15	5	8	3	5	3	5	59	....	58	40	214	....	....	....	7	62	10	1862
Pleasant Hill	....	25	....	11	....	....	12	....	84	....	192	4	108	....	8	....	11	70	....	2247
Providence	....	15	10	11	....	3	24	5	135	....	....	17	174	....	10	55	16	194	15	13188
24 Mill Spring	....	93	....	....	....	....	....	....	195	....	260	....	252	....	....	115	50	370	....	7734
Bethlehem	....	29	....	....	....	....	....	....	62	....	60	....	79	....	....	37	16	99	....	2986
Gray's Chapel	....	6	....	....	....	....	....	....	24	....	20	....	30	....	....	24	6	31	....	667
Lebanon	....	28	....	....	....	....	....	....	30	....	180	....	39	....	....	30	8	80	....	1679
Manus Chapel	....	2	....	....	....	....	....	....	11	....	....	....	16	....	....	....	3	18	....	525
New Hope	....	31	....	....	....	....	....	....	68	....	....	....	88	....	....	....	17	142	....	1877
25 Morganton: First	....	4307	389	346	....	51	127	151	2039	....	4170	301	2734	....	130	1658	50	1896	2655	73913
26 North Morganton	100	250	15	....	....	50	15	25	360	....	....	50	465	....	25	100	50	338	....	13578
27 Salem	....	120	22	6	29	5	100	5	263	....	100	15	340	....	10	50	50	387	800	10056
28 St. Luke's	....	....	....	....	6	....	10	....	90	....	....	18	116	....	....	61	50	117	....	7415
29 St. Matthews-Zion Memorial	30	18	....	....	....	23	30	29	509	....	216	41	575	....	....	216	50	294	569	20651
St. Matthews	19	8	....	....	....	10	....	14	315	....	162	24	325	....	....	110	30	222	273	11887
Zion Memorial	11	10	....	....	....	13	30	15	194	....	54	16	250	....	....	106	20	72	296	8809
30 Morganton Circuit	....	90	....	....	....	....	....	30	239	....	737	30	309	....	30	296	50	100	....	9407
Benton's Chapel	....	30	....	....	....	....	....	10	61	....	277	10	77	....	10	....	16	30	....	2676
Gilboa	....	....	....	....	....	....	....	....	....	....	....	....	....	....	....	....	....	....	....	30
Mt. Pleasant	....	30	....	....	....	....	....	10	75	....	200	10	97	....	10	139	17	35	....	2972
Oak Forest	....	30	....	....	....	....	....	10	103	....	260	10	135	....	10	157	17	35	....	3729
31 Mt. Harmony	25	25	....	40	....	....	10	13	262	....	600	18	338	92	15	132	50	138	....	9018
Burke's Chapel	5	5	....	18	....	....	5	4	131	....	100	....	66	15	5	....	25	58	....	2516
Mt. Harmony	20	20	....	22	....	....	5	9	131	....	500	18	272	77	10	132	25	60	....	6502
32 Mount Hebron	....	....	9	15	....	....	....	....	185	....	125	12	256	....	....	25	50	278	....	7696
Centennial	....	....	....	....	....	....	....	....	60	....	....	....	72	....	....	....	15	81	....	1644
Mount Hebron	....	....	9	15	....	....	....	....	80	....	....	12	112	....	....	25	20	106	....	4185
Pisgah	....	....	....	....	....	....	....	....	45	....	125	....	72	....	....	....	15	91	....	1867
33 Nebo-Murphy	27	62	5	19	10	5	....	5	196	....	....	15	253	50	5	247	50	100	85	9238
Murphy's Chapel	....	....	....	....	....	....	....	....	....	....	....	....	46	....	....	....	25	25	....	176
Nebo	27	62	5	19	10	5	....	5	196	....	....	15	207	50	5	247	25	75	....	8437

MARION DISTRICT—Table 2-B (Continued)

List Number	CHARGE AND CHURCH	BENEVOLENCES								OTHER CONFERENCE BENEVOLENCES											
		59 World Service Special Gifts	60 General Advance Specials	61 One Great Hour of Sharing	62 Fellowship of Suffering and Service	63 Television-Radio Ministry Fund	64 Methodist Student Day	65 Methodist Youth Fund	66 Race Relations Sunday	67 Operational Expenses: Colleges, Universities, Seminaries	68 Operational Expenses: Wesley Foundations	69 Capital Expenditures: Colleges, Universities, Seminaries and Wesley Foundations	70 Hospitals	71 Homes for Children, Youth and the Aged	72 Conference Advance Specials	73 Church School Rally Day	74 WSCS (Includ. WSG). Cash Sent to District and Conference Treas.	75 Conference Fund	76 City or District Mission Society	77 All Other Benevolences	78 Grand Total Paid (Not Total Raised) Cols. 11-17 and 19-77
34	**Oak Grove-Salem**	160	200	20	20	....	13	70	10	459	....	....	30	591	....	31	287	50	384	588	20552
	Oak Grove	86	133	10	10	....	8	25	5	306	....	....	20	394	....	20	168	25	256	463	14333
	Salem	74	67	10	10	....	5	45	5	153	....	....	10	197	....	11	119	25	128	135	6219
35	**Old Fort**	....	80	29	17	3	....	45	....	363	....	200	15	459	....	....	209	50	261	....	14137
	Bethel	....	2	....	6	....	....	....	....	42	....	....	....	54	....	....	40	....	63	....	1012
	Old Fort	....	78	29	11	3	....	45	....	321	....	200	15	415	....	....	169	50	198	....	13125
36	**Old Fort Circuit**	77	100	10	....	18	....	25	10	248	....	412	12	321	....	22	154	50	303	713	9422
	Carson's Chapel	....	55	....	....	....	....	....	....	34	....	....	....	45	....	....	10	10	41	3	998
	Concord	29	30	....	....	55	....	....	....	90	....	....	....	116	....	....	41	20	117	169	2717
	Ebenezer	48	65	10	....	13	....	25	10	124	....	412	12	160	....	22	103	20	146	541	5697
37	**Red Hill-Tipton Hill**	....	....	....	8	....	....	....	....	175	....	....	....	266	....	4	25	50	10	3	4921
	Deyton Bend	....	....	....	8	....	....	....	....	58	....	....	....	49	....	....	....	10	....	....	1209
	Kona	....	....	....	....	....	....	....	....	44	....	....	....	58	....	....	20	10	....	....	958
	Red Hill	....	....	....	....	....	....	....	....	18	....	....	....	78	....	2	5	15	....	3	1384
	Tipton Hill	....	....	....	....	....	....	....	....	55	....	....	....	71	....	2	....	15	10	....	1357
38	**Rutherford College**	100	107	15	15	21	10	25	10	347	....	135	50	448	....	10	654	50	150	....	18621
39	**Rutherfordton**	....	600	46	45	....	....	100	....	976	....	2725	150	1261	....	100	1034	50	1010	450	44063
	Rutherfordton	....	....	....	....	....	....	....	....	....	....	....	....	....	....	....	....	....	....	....	....
	Union	....	....	....	....	....	....	....	....	....	....	....	....	....	....	....	....	....	....	....	....
40	**Spindale**	....	710	150	18	....	50	80	25	630	....	1936	100	814	....	75	824	50	395	707	30060
41	**Spruce Pine**	50	348	40	22	33	29	15	21	563	....	500	32	778	....	30	824	50	548	524	21162
	Penland	....	40	5	....	10	....	....	....	20	....	....	5	37	....	10	....	....	27	....	866
	Spruce Pine	50	308	35	22	23	29	15	21	543	....	500	27	741	....	20	824	50	521	524	20296
42	**Sunshine**	40	40	10	10	10	10	....	....	259	....	820	10	316	20	10	100	50	332	250	43089
	Cedar Grove	10	10	3	3	3	3	....	90	90	....	285	3	107	5	3	45	18	111	50	3378
	Golden Valley	10	10	2	2	2	2	....	....	37	....	200	2	44	5	2	20	7	47	50	2326
	Hollis	....	....	....	....	....	....	....	....	20	....	....	....	30	....	....	....	3	34	50	637
	Hopewell	10	10	3	3	3	3	....	....	17	....	200	3	85	5	3	20	14	88	50	34720
	Sunshine	10	10	2	2	2	2	....	....	41	....	135	2	50	5	2	15	8	52	50	2028

43 Table Rock	45	15	35	19	20	5	15	20	428	....	1562	35	553	35	15	533	50	440	1527	20466
Linville	5	....	5	5	....	....	....	5	43	....	30	5	55	5	5	89	15	69	229	1917
Mountain Grove	20	5	10	4	5	5	....	5	128	....	43	10	166	10	....	122	15	132	118	3497
Oak Hill	20	10	20	10	15	....	15	10	257	....	1489	20	332	20	10	322	20	239	1180	15052
44 Valdese: **First**	....	1181	50	55	20	15	90	30	542	....	486	44	623	....	30	616	50	740	10	33945
45 Chase Wesley	....	....	....	....	....	....	....	....	....	....	....	....	....	....	....	....	....	....	....	179
46 Columbus	....	....	....	....	....	....	....	....	....	....	....	....	....	....	....	....	....	....	....	8134
Total	1105	10815	1722	1102	317	420	1534	643	17797	....	24901	1781	23388	430	921	14511	2175	16534	13047	871761

List Number	CHARGE AND CHURCH	CHURCH MEMBERSHIP												CHURCH SCHOOL MEMBERSHIP AND ATTENDANCE											
		1 Total Full Members Reported Last Year	2 Rec. this year on Profession of Faith or Restored	3 Received by Transfer from Other Methodist Churches	4 Received from Other Denominations	5 Removed by Transfer to Other Methodist Churches	6 Removed by Q. C. Action or Withdrawn	7 Removed to Other Denominations	8 Removed by Death	9 Total Full Members	10 Baptisms—Infants presented by Parents or Guardians	11 Baptisms—All Others, Children, Youth, Adults	12 Preparatory Members Now on Roll (Baptized Children)	13 Total Officers, Teachers and Other Leaders (Do not include in 14, 15, 16)	14 Total Children—0-11 Years in entire Church School (include col. 23)	15 Total Youth 12-21 in entire Church School (include col. 24)	16 Total Adults 22 and older in entire Church School (include col. 25)	17 Total Church School Membership (Cols. 13-14-15-16)	18 Average Attendance at Sunday School (all ages)	19 Average Attendance Sunday Evening Fellowship (All ages)	20 Average Attendance Additional Sessions—Children	21 Av. Attendance MYF Sunday Evening (include also in col. 19)	22 Av. Attendance Adults in Ch. Sch. Mtgs. other than Sunday School	23 Nursery Home Members (include also in col. 14)	24 Youth Home and Extension Members (include also in col. 15)
1	**Allegheny-Grayson**	**211**	**5**	....	....	**1**	**1**	....	**4**	**210**	**1**	**5**	**5**	**18**	**32**	**43**	**78**	**171**	**109**	....	....	**40**	....	....	....
	Cox Chapel	59	1	....	....	1	....	....	2	57	....	1	....	4	4	9	27	44	34	....	....	10	....	....	....
	Piney Creek	29	2	....	....	....	....	....	....	31	....	2	....	4	4	7	14	29	15	....	....	8	....	....	....
	Potato Creek	39	....	....	....	....	....	....	....	39	....	....	1	4	11	13	20	48	18	....	....	12	....	....	....
	Shiloh	84	2	....	....	....	1	....	2	83	1	2	4	6	13	14	17	50	42	....	....	10	....	....	....
2	**Antioch-Trap Hill**	**55**	**2**	**1**	**5**	....	....	....	....	**63**	....	**2**	....	**17**	**29**	**30**	**34**	**110**	**85**	....	....	**20**	....	**2**	....
	Antioch	33	2	1	5	....	....	....	....	41	....	2	....	10	18	25	25	78	65	....	....	20	....	1	....
	Trap Hill	22	....	....	....	....	....	....	....	22	....	....	....	7	11	5	9	32	20	....	....	....	....	1	....
3	**Avery**	**326**	**14**	....	**1**	....	....	**3**	**3**	**335**	**2**	**14**	**6**	**30**	**85**	**55**	**125**	**295**	**235**	**92**	**40**	**59**	**38**	**12**	**12**
	Minneapolis	26	2	....	....	....	....	....	....	28	....	2	....	6	12	12	12	42	32	10	....	6	....	2	....
	Mt. Zion	55	2	....	....	....	....	....	....	57	....	2	1	6	18	12	20	56	41	21	10	15	6	2	....
	Pine Grove	121	5	....	1	....	....	3	2	122	....	5	2	6	30	14	41	91	72	30	24	20	20	5	10
	Pisgah	83	5	....	....	....	....	....	1	87	....	5	1	6	15	12	30	63	54	31	6	18	12	1	1
	Vance Memorial	41	....	....	....	....	....	....	....	41	2	....	2	6	10	5	22	43	36	....	....	....	....	2	1
4	**Blowing Rock**	....	....	....	....	....	....	....	....	....	....	....	....	....	....	....	....	....	....	....	....	....	....	....	....
5	**Boone**	**461**	**16**	**14**	**5**	**25**	**30**	....	**4**	**437**	**8**	**9**	**40**	**30**	**120**	**95**	**86**	**331**	**179**	....	**30**	**20**	....	**20**	....
6	**Boone Circuit**	**317**	**2**	....	**3**	**8**	**14**	**1**	**3**	**296**	....	**2**	....	**21**	**58**	**50**	**95**	**224**	**186**	**16**	....	**16**	....	....	....
	Bethlehem	103	....	....	....	....	4	....	....	99	....	....	....	7	23	20	30	80	73	....	....	....	....	....	....
	Friendship	81	....	....	1	8	....	....	1	73	....	....	....	5	5	15	25	50	40	16	....	16	....	....	....
	Hopewell	89	....	....	1	....	2	1	2	85	....	....	....	5	20	6	28	59	38	....	....	....	....	....	....
	Pleasant Valley	44	2	....	1	....	8	....	....	39	....	2	....	4	10	9	12	35	35	....	....	....	....	....	....
7	**Boonville-Mitchell's Chapel**	**360**	**8**	**3**	....	**5**	**3**	**6**	**7**	**363**	**5**	**6**	**24**	**20**	**64**	**55**	**87**	**226**	**220**	....	....	**25**	....	**16**	....
	Boonville	171	3	3	....	4	3	1	5	164	2	1	19	10	30	24	32	96	95	....	....	8	....	8	....
	Mitchell's Chapel	189	5	....	13	1	....	5	2	199	3	5	5	10	34	31	55	130	125	....	....	17	....	8	....
8	**Creston-Green Valley**	**545**	**1**	....	....	**3**	....	**2**	**4**	**537**	....	....	....	**37**	**109**	**78**	**137**	**361**	**220**	....	....	**30**	....	**30**	....
	Big Laurel	19	....	....	....	....	....	....	....	19	....	....	....	....	1	2	....	3	....	....	....	....	....	....	....
	Creston	66	....	....	....	....	....	....	....	66	....	....	....	**5**	19	14	9	47	18	....	....	....	....	2	....
	Green Valley	87	....	....	....	2	....	....	....	85	....	....	....	5	17	11	27	50	29	....	....	....	....	8	....
	Little Laurel	47	1	....	....	....	....	....	2	46	....	....	....	10	27	21	22	82	41	....	....	....	....	6	....
	Martin's Chapel	26	....	....	....	....	....	....	2	24	....	....	....	....	....	....	....	....	....	....	....	....	....	3	....
	Mt. View	29	....	....	....	....	....	....	....	29	....	....	....	....	....	....	....	....	....	....	....	....	....	....	....
	Peak View	32	....	....	....	....	....	2	....	30	....	....	....	3	....	....	15	18	8	....	....	....	....	4	....
	Pleasant Hill	23	....	....	....	....	....	....	....	23	....	....	....	....	....	....	....	....	....	....	....	....	....	....	....

River View	60	....	....	....	....	....	....	....	60	....	....	....	3	8	3	15	29	20	....	....	....	....	2	....
Roaring Fork	19	....	....	....	....	....	....	....	19	....	....	....	6	20	15	29	70	70	....	....	....	....	....	....
Rock Creek	17	....	....	....	....	....	....	....	17	....	....	....	....	....	....	....	....	....	....	....	....	....	3	....
Roundabout	33	....	....	....	....	....	....	....	33	....	....	....	....	....	....	....	....	....	....	....	....	....	....	....
Sutherland	72	....	....	....	1	....	....	....	71	....	....	....	5	17	12	20	62	34	....	....	....	....	2	....
Thomas Chapel	15	....	....	....	....	....	....	....	15	....	....	....	....	....	....	....	....	....	....	....	....	....	....	....
9 Deerfield	....	**16**	**12**	**11**	....	....	....	....	**39**	....	**16**	**3**	**11**	**27**	**12**	**27**	**77**	**56**	**10**	....	**10**	**15**	**5**	....
10 Elkin: **First**	**687**	**21**	**1**	**4**	**4**	....	**5**	**6**	**698**	**5**	**4**	**67**	**50**	**128**	**98**	**150**	**426**	**230**	**45**	**50**	**45**	**50**	**10**	**47**
11 Elkin Circuit	**320**	**6**	....	....	**12**	....	**25**	**7**	**282**	**2**	**4**	**15**	**30**	**58**	**77**	**123**	**288**	**150**	**20**	**22**	**17**	**6**	**12**	**2**
Charity	117	2	....	....	3	....	9	5	102	....	2	....	7	11	30	43	91	30	8	....	5	....	4	....
Maple Springs	118	....	....	....	6	....	11	2	99	2	....	11	13	31	26	49	119	67	12	22	12	6	4	2
Roaring River	59	4	....	....	1	....	4	....	58	....	2	2	5	13	18	18	54	35	....	....	....	....	3	....
Ronda	26	....	....	....	2	....	1	....	23	....	....	2	5	3	3	13	24	18	....	....	....	....	1	....
12 Elk Park	**237**	....	**1**	....	**1**	....	**2**	**2**	**233**	....	....	**17**	**29**	**97**	**63**	**119**	**308**	**162**	**18**	....	**8**	....	....	....
Banner Elk	4	....	....	....	....	....	....	....	4	....	....	....	....	....	....	....	....	....	....	....	....	....	....	....
Elk Park	69	....	....	....	....	....	....	1	68	....	....	3	6	15	15	14	50	27	....	....	....	....	....	....
Forest Home	43	....	....	....	....	....	2	1	40	....	....	2	4	11	12	20	47	25	....	....	....	....	....	....
Linville	31	....	....	....	1	....	....	....	30	....	....	....	5	25	13	28	71	40	....	....	....	....	....	....
Montezuma	37	....	....	....	....	....	....	....	37	....	....	7	6	6	8	12	32	20	....	....	....	....	....	....
Newland	53	....	1	....	....	....	....	....	54	....	....	5	8	40	15	45	108	50	18	....	8	....	....	....
13 Helton	**355**	**5**	....	....	**3**	....	....	**1**	**356**	**2**	....	**3**	**30**	**40**	**47**	**88**	**205**	**121**	....	....	**35**	....	**2**	....
Ashley Chapel	**35**	....	....	....	1	....	....	....	34	2	....	3	4	7	4	6	21	12	....	....	4	....	1	....
Grassy Creek	101	....	....	....	....	....	....	....	101	....	....	....	8	5	13	34	60	28	....	....	8	....	....	....
Greenwood	55	....	....	....	....	....	....	....	55	....	....	....	6	....	3	16	25	15	....	....	....	....	....	....
Helton	63	....	....	....	2	....	....	1	60	....	....	....	7	18	17	17	59	35	....	....	15	....	1	....
Lansing	66	5	....	....	....	....	....	....	71	....	....	....	5	10	10	15	40	31	....	....	8	....	....	....
Trinity	35	....	....	....	....	....	....	....	35	....	....	....	....	....	....	....	....	....	....	....	....	....	....	....
14 Hiddenite	**297**	**7**	**7**	....	**4**	....	**1**	**1**	**305**	....	**7**	....	**23**	**64**	**41**	**149**	**277**	**155**	**12**	....	**32**	**26**	**11**	....
Hiddenite	129	....	7	....	....	....	1	1	134	....	....	....	12	28	15	84	139	75	12	....	12	17	4	....
Liberty	168	7	....	....	4	....	....	....	171	....	7	....	11	36	26	65	138	80	....	....	20	9	7	....
15 Jefferson	**500**	**11**	**7**	**2**	**11**	**8**	**1**	**4**	**496**	**9**	....	**27**	**24**	**102**	**76**	**193**	**395**	**185**	**33**	....	**33**	**20**	**10**	....
Bethany	207	8	2	....	9	4	1	4	199	4	....	15	8	30	16	76	130	70	13	....	13	20	5	....
Jefferson	193	3	5	2	2	2	....	....	199	5	....	12	12	55	50	97	214	95	18	....	18	....	4	....
Orien	100	....	....	....	....	2	....	....	98	....	....	....	4	17	10	20	51	20	2	....	2	....	1	....
16 Jonesville	**143**	**2**	**3**	**4**	**2**	**3**	....	....	**147**	**3**	**3**	**17**	**14**	**46**	**12**	**65**	**137**	**72**	**30**	**5**	**11**	**6**	**17**	**3**
17 Linville Falls	**244**	**19**	**4**	**1**	**1**	....	**2**	**2**	**263**	....	**7**	**10**	**19**	**78**	**55**	**91**	**243**	**179**	**17**	....	**17**	....	**22**	....
Altamount	108	....	4	1	....	....	2	2	109	....	....	9	6	36	36	37	115	78	5	....	5	....	10	....
Jonas Ridge	100	1	....	....	1	....	....	....	100	....	1	....	7	24	12	32	75	51	....	....	....	....	8	....
Linville Falls	36	18	....	....	....	....	....	....	54	....	6	1	6	18	7	22	53	50	12	....	12	....	4	....
18 Miller's Creek	**563**	**5**	**2**	**1**	**4**	**41**	**4**	**9**	**513**	....	**5**	**12**	**41**	**130**	**168**	**257**	**596**	**360**	**53**	....	**43**	**5**	**12**	....
Arbor Grove	170	....	....	....	1	7	3	5	154	....	....	1	12	26	48	77	163	95	20	....	15	5	3	....
Charity	35	....	....	....	....	8	....	1	26	....	....	....	4	5	6	17	32	25	....	....	....	....	1	....
Miller's Creek	177	1	1	....	2	8	....	2	167	....	1	10	12	51	54	104	221	135	15	....	15	....	5	....
Union	181	4	1	1	1	18	1	1	166	....	4	1	13	48	60	59	180	105	18	....	18	....	3	....
19 Moravian Falls	**303**	**4**	**2**	**4**	**2**	....	**1**	**1**	**309**	....	**4**	....	**17**	**30**	**30**	**85**	**162**	**94**	....	....	**25**	**20**	**3**	....
Adley	54	....	....	....	....	....	....	....	54	....	....	....	....	....	....	....	....	....	....	....	....	....	....	....
Beulah	126	2	2	4	2	....	1	1	130	....	2	....	9	12	15	41	77	48	....	....	10	12	1	....
Dunkirk	62	2	....	....	....	....	....	....	64	....	2	....	8	18	15	44	85	46	....	....	15	8	2	....
Ferguson	61	....	....	....	....	....	....	....	61	....	....	....	....	....	....	....	....	....	....	....	....	....	....	....
20 Mt. Bethel	**247**	**3**	**4**	**4**	**2**	**5**	**6**	**2**	**243**	**8**	**3**	**33**	**23**	**89**	**48**	**96**	**256**	**149**	....	....	**16**	....	**12**	....

List Number	CHARGE AND CHURCH	CHURCH MEMBERSHIP												CHURCH SCHOOL MEMBERSHIP AND ATTENDANCE											
		1 Total Full Members Reported Last Year	2 Rec. this year on Profession of Faith or Restored	3 Received by Transfer from Other Methodist Churches	4 Received from Other Denominations	5 Removed by Transfer to Other Methodist Churches	6 Removed by Q. C. Action or Withdrawn	7 Removed to Other Denominations	8 Removed by Death	9 Total Full Members	10 Baptisms—Infants presented by Parents or Guardians	11 Baptisms—All Others, Children, Youth, Adults	12 Preparatory Members Now on Roll (Baptized Children)	13 Total Officers, Teachers and Other Leaders (Do not include in 14, 15, 16)	14 Total Children—0-11 Years in entire Church School (include col. 23)	15 Total Youth 12-21 in entire Church School (include col. 24)	16 Total Adults 22 and older in entire Church School (include col. 35)	17 Total Church School Membership (Cols. 13-14-15-16)	18 Average Attendance at Sunday School (all ages)	19 Average Attendance Sunday Evening Fellowship (All ages)	20 Average Attendance Additional Sessions—Children	21 Av. Attendance MYF Sunday Evening (include also in col. 19)	22 Av. Attendance Adults in Ch. Sch. Mtgs. other than Sunday School	23 Nursery, Home Members (include also in col. 14)	24 Youth Home and Extension Members (include also in col. 15)
21	**Mt. Park-Grassy Creek**	326	10	2	1	4	....	5	3	327	1	11	9	46	67	62	159	334	217	34	....	19	....	19	....
	Ebenezer	72	2	....	....	2	....	....	2	70	....	2	....	9	11	7	40	67	51	11	....	11	....	3	....
	Grassy Creek	144	8	2	1	2	....	3	....	150	....	8	8	25	28	30	66	149	89	8	....	8	....	11	....
	Mountain Park	57	....	....	....	....	....	1	1	55	....	....	....	7	14	10	37	68	42	15	....	....	....	3	....
	White Rock	53	....	....	....	....	....	1	....	52	1	1	1	5	14	15	16	50	35	....	....	....	....	2	....
22	**Nathan's Creek**	178	5	4	....	1	8	2	2	174	....	4	....	21	50	40	88	199	105	....	....	....	....	11	....
	Chestnut Hill	27	2	1	....	....	2	2	....	26	....	2	....	4	11	8	14	37	15	....	....	....	....	2	....
	Mt. Zion	69	....	....	....	....	5	....	1	63	....	....	....	5	9	6	24	44	25	....	....	....	....	2	....
	Nathan's Creek	32	....	3	....	1	1	....	1	32	....	....	....	5	9	6	20	40	25	....	....	....	....	2	....
	Transou	50	3	....	....	....	....	....	....	53	....	2	....	7	21	20	30	78	40	....	....	....	....	5	....
23	North Wilkesboro: **First**	635	10	15	....	18	....	5	5	632	10	6	87	44	133	81	225	483	256	27	80	30	45	32	12
24	**Pisgah**	574	12	3	3	....	....	3	5	584	1	9	16	62	98	81	124	365	277	30	....	43	28	....	....
	Carson's Chapel	97	4	....	....	....	....	1	1	99	....	4	....	8	12	14	14	48	35	....	....	....	....	....	....
	Center	52	....	....	....	....	....	....	....	52	....	....	....	10	8	2	20	40	35	....	....	....	....	....	....
	Pisgah	216	1	3	3	....	....	....	2	221	1	....	12	23	39	32	46	140	109	....	....	15	16	....	....
	Rocky Springs	98	7	....	....	....	....	2	2	101	....	5	4	11	19	18	14	62	50	30	....	10	....	....	....
	South River	111	....	....	....	....	....	....	....	111	....	....	....	10	20	15	30	75	48	....	....	18	12	....	....
25	**St. Paul's**	526	4	....	3	3	10	1	3	516	....	4	....	33	145	98	126	402	238	....	....	43	....	....	....
	Mt. Grove	123	3	....	....	....	....	....	....	126	....	3	....	6	38	23	28	95	58	....	....	15	....	....	....
	St. Paul's	189	....	....	1	2	....	1	2	185	....	....	....	10	42	37	38	127	75	....	....	18	....	....	....
	Temple Hill	139	....	....	....	1	10	....	1	127	....	....	....	9	30	28	35	102	60	....	....	10	....	....	....
	Wesley Chapel	75	1	....	2	....	....	....	....	78	....	1	....	8	35	10	25	78	45	....	....	....	....	....	....
26	**Sparta**	156	12	8	3	2	1	....	....	176	3	10	17	20	55	37	88	201	111	14	....	14	20	8	....
27	**Stony Point**	385	9	5	2	8	....	5	3	385	4	3	15	15	63	50	132	260	149	....	75	22	....	10	....
28	**Taylorsville**	175	1	9	1	4	....	3	1	178	2	1	35	11	43	24	70	148	82	....	....	8	....	7	....
29	**Todd**	469	22	1	3	3	....	2	1	489	4	15	5	19	59	66	146	290	215	....	....	19	....	8	....
	Blackburn Chapel	66	17	1	3	....	....	....	....	87	2	15	3	5	13	16	34	68	48	....	....	....	....	2	....
	Calvary	66	....	....	....	3	....	2	1	60	2	....	2	4	14	16	22	56	40	....	....	12	....	2	....
	Cranbury	54	....	....	....	....	....	....	....	54	....	....	....	3	6	7	14	30	20	....	....	....	....	....	....
	Stephen's Memorial	67	1	....	....	....	....	....	....	68	....	....	....	3	9	8	22	42	24	....	....	....	....	....	....
	Zion	216	4	....	....	....	....	....	....	220	....	....	....	4	17	19	54	94	83	....	....	7	....	4	....

30 Warrensville	**343**	**11**	**4**	**7**	....	....	**2**	**5**	**358**	**2**	**11**	**41**	**24**	**14**	**40**	**87**	**165**	**120**	**20**	....	**10**	....	**14**	**40**
Clifton	66	....	....	....	....	....	....	1	65	....	....	2	5	3	2	15	25	14	....	....	....	....	3	2
Fairview	38	2	....	....	....	....	....	....	40	....	2	2	....	....	....	....	....	....	....	....	....	....	....	....
Mill Creek	51	....	....	....	....	....	....	2	49	....	....	5	....	....	....	....	....	....	....	....	....	....	....	....
Rich Hill	36	....	....	....	....	....	....	2	34	....	....	6	5	1	7	19	32	23	20	....	....	....	1	7
Smithport	73	7	1	5	....	....	2	....	84	....	7	14	7	8	15	38	68	51	....	....	....	....	8	15
Warrensville	79	2	3	2	....	....	....	....	86	2	2	12	7	2	16	15	40	32	....	....	10	....	2	16
31 Watauga	**470**	**9**	**1**	**2**	**2**	**5**	**1**	....	**474**	....	**9**	....	**32**	**85**	**57**	**170**	**344**	**248**	**58**	....	**53**	....	**17**	....
Hinson's Chapel	221	....	....	....	2	....	1	....	219	....	....	....	13	28	16	80	137	108	12	....	15	....	7	....
Liberty	37	....	1	....	....	....	....	....	37	....	....	....	3	10	6	8	27	10	14	....	14	....	....	....
Mabel	117	9	....	2	....	....	....	....	128	....	9	....	6	28	16	36	86	70	....	....	....	....	7	....
Piney Grove	43	....	....	....	....	....	....	....	43	....	....	....	4	10	9	16	39	25	12	....	12	....	2	....
Valle Crucis	52	....	....	....	....	5	....	....	47	....	....	....	6	9	10	30	55	35	20	....	12	....	1	....
32 West Jefferson	**260**	**13**	**7**	....	....	....	....	**4**	**276**	**3**	**13**	**12**	**20**	**55**	**37**	**83**	**195**	**126**	**22**	**9**	**22**	....	**5**	....
33 West Yadkin	**277**	**14**	....	**2**	....	....	**1**	**2**	**290**	....	**14**	....	**22**	**49**	**59**	**126**	**256**	**181**	**30**	....	**30**	....	**2**	....
Asbury	136	6	....	....	....	....	1	1	140	....	6	....	10	19	27	50	106	78	12	....	12	....	1	....
Hanes Grove	56	....	....	....	....	....	....	....	56	....	....	....	3	5	5	20	23	22	....	....	....	....	....	....
Longtown	85	8	....	2	....	....	....	1	94	....	8	....	9	25	27	56	117	81	18	....	18	....	1	....
34 Wilkesboro	**329**	**10**	**7**	**5**	**6**	....	**1**	**1**	**343**	**7**	**10**	**20**	**24**	**77**	**67**	**135**	**303**	**162**	....	**30**	**35**	....	**7**	**2**
Eschol	24	6	....	....	....	....	....	....	30	....	6	....	4	7	6	16	33	18	....	....	....	....	....	....
Wilkesboro	305	4	7	5	6	....	1	1	313	7	4	20	20	70	61	119	270	144	....	30	35	....	7	2
35 Yadkinville-Center	**434**	**20**	**5**	**3**	**7**	**3**	**1**	**1**	**450**	**7**	**19**	**30**	**33**	**122**	**81**	**200**	**436**	**250**	**47**	**22**	**32**	....	**10**	**16**
Center	244	15	....	....	4	1	1	1	252	4	14	9	15	76	39	132	262	150	29	10	12	....	....	12
Yadkinville	190	5	5	3	3	2	....	....	198	3	5	21	18	46	42	68	174	100	20	12	20	....	10	4
Total	**11708**	**309**	**132**	**93**	**146**	**132**	**91**	**96**	**11777**	**89**	**230**	**566**	**910**	**2502**	**2013**	**4044**	**9469**	**5884**	**628**	**363**	**887**	**279**	**346**	**134**

List Number	CHARGE AND CHURCH	ADDITIONAL INFORMATION							W. S. C. S.							PROPERTY AND OTHER ASSETS						
		25 Adult Home and Extension Members (include also in col. 16)	26 Number of Church Schools on Charge	27 Methodist Pupils and Constituents in Vacation Church Schools	28 Church School Members joining the Church on Profession of Faith	29 No. of classes or groups using or not using App. Meth. Lesson Material: Using	Not	30 Church School Offering for World Service and Conf. Benevolences	31 Number of Societies (not Guilds, groups, or circles)	32 Membership (inc. W.S.C.)	33 Amount Paid for Local Church and Community Work	34 Methodist Men—No. chartered groups	35 Methodist Men—Membership	36 Number of "Together" Subscriptions	37 Number of Organized Churches	38 Estimated Value of Church Buildings, Equipment, & Land	39 Estimated Value of Parsonage, Furniture, and Land	40 Estimated Value of Other Property (including cash, bonds, etc.)	41 Indebtedness on Buildings, Equipment, Parsonages	42 Indebtedness on Current Expenses	43a Number of Female Members of Church	43b Number of Church Member Family Units
1	**Allegheny-Grayson**	2	4	102	2	14	....	....	4	66	506	....	....	....	4	68700	10000	....	10000	....	132	62
	Cox Chapel	1	1	21	....	3	....	....	1	27	241	....	....	....	1	16000	3950	....	....	....	37	17
	Piney Creek	....	1	39	2	3	....	....	1	7	126	....	....	....	1	28700	1050	....	10000	....	19	14
	Potato Creek	1	1	18	....	3	....	....	1	8	67	....	....	....	1	7500	1050	....	....	....	29	12
	Shiloh	....	1	24	....	5	....	....	1	24	132	....	....	....	1	16500	3950	....	....	....	47	19
2	**Antioch-Trap Hill**	4	2	....	2	5	....	....	1	12	100	....	....	....	2	28500	....	....	200	....	32	34
	Antioch	2	1	....	2	3	....	...	1	12	100	....	....	....	1	20500	....	....	200	....	21	20
	Trap Hill	2	1	....	....	2	....	....	....	....	....	....	....	....	1	8000	....	....	....	....	11	14
3	**Avery**	7	5	175	14	23	....	....	1	21	100	....	....	6	5	68150	12500	....	....	....	143	80
	Minneapolis	1	1	35	2	4	....	....	....	....	....	....	....	1	1	4150	....	....	....	....	18	10
	Mt. Zion	2	1	30	2	4	....	....	....	....	....	....	....	....	1	6000	....	....	....	....	20	16
	Pine Grove	2	1	60	5	5	....	....	1	21	100	....	....	2	1	16000	....	....	....	....	50	21
	Pisgah	2	1	30	5	6	....	....	....	....	....	....	....	2	1	11000	....	....	....	....	35	21
	Vance Memorial	....	1	20	....	4	....	....	....	....	....	....	....	1	1	31000	....	....	....	....	20	12
4	**Blowing Rock**	....	....	....	....	....	....	....	....	....	....	....	....	....	....	....	....	....	....	....	....	....
5	**Boone**	15	1	55	11	14	1	....	1	125	400	1	35	182	1	250000	26000	....	34003	....	240	220
6	**Boone Circuit**	....	4	146	2	1	3	....	1	17	180	....	....	....	4	46500	12900	....	1550	....	188	178
	Bethlehem	....	1	29	....	....	1	....	....	....	....	....	....	....	1	12000	....	....	....	....	58	57
	Friendship	....	1	35	....	....	1	....	....	....	....	....	....	....	1	14500	....	....	800	....	49	39
	Hopewell	....	1	48	....	1	....	....	1	17	180	....	....	....	1	16500	....	....	750	....	57	61
	Pleasant Valley	....	1	34	2	....	1	....	....	....	....	....	....	....	1	3500	....	....	....	....	24	21
7	**Boonville-Mitchell's Chapel**	10	2	25	8	20	....	....	2	89	543	1	27	16	2	130800	20000	1500	2650	....	198	62
	Boonville	8	1	25	3	10	....	....	1	59	500	....	....	15	1	72000	10000	1500	2650	....	98	27
	Mitchell's Chapel	2	1	....	5	10	....	....	1	30	43	1	27	1	1	58800	10000	....	....	....	100	35
8	**Creston-Green Valley**	....	5	124	....	19	....	....	3	43	....	....	....	....	12	53650	22000	3000	1800	....	277	234
	Big Laurel	....	....	....	....	....	....	....	....	....	....	....	....	....	1	1400	....	....	....	....	12	13
	Creston	....	1	37	....	4	....	....	....	....	....	....	....	....	1	7000	17500	3000	1800	....	40	39
	Green Valley	....	1	21	....	4	....	....	1	17	....	....	....	....	1	14000	4500	....	....	....	51	43
	Little Laurel	....	1	45	....	4	....	....	1	17	....	....	....	....	1	5000	....	....	....	....	28	21
	Martin's Chapel	....	....	....	....	....	....	....	....	....	....	....	....	....	1	1300	....	....	....	....	12	15
	Mt. View	....	....	....	....	....	....	....	....	....	....	....	....	....	1	600	....	....	....	....	15	13
	Peak View	....	....	....	....	....	....	....	....	....	....	....	....	....	1	7000	....	....	....	....	10	6
	Pleasant Hill	....	....	....	....	....	....	....	....	....	....	....	....	....	....	1100	....	....	....	....	....	....

River View	....	1	....	....	4	....	....	....	....	....	....	....	....	1	8250	....	....	....	....	29	22
Roaring Fork	....	....	....	....	....	....	....	....	....	....	....	....	....	....	....	....	....	....	....	....	....
Rock Creek	....	....	....	....	....	....	....	....	....	....	....	....	....	1	800	....	....	....	....	17	9
Roundabout	....	....	....	....	....	....	....	....	....	....	....	....	....	1	1300	....	....	....	....	20	17
Sutherland	....	1	21	....	3	....	....	1	9	....	....	....	....	1	4900	....	....	....	....	34	28
Thomas Chapel	....	....	....	....	....	....	....	....	....	....	....	....	....	1	1000	....	....	....	....	9	8
9 Deerfield	....	**1**	....	**8**	**4**	....	**50**	....	....	....	....	....	....	**1**	**25500**	....	....	....	....	**24**	**17**
10 Elkin: First	**13**	**1**	**136**	**21**	**20**	....	**450**	**1**	**187**	**114**	**1**	**45**	**25**	**1**	**594000**	**45500**	....	**31000**	....	**363**	**275**
11 Elkin Circuit	**19**	**4**	**61**	**6**	**20**	....	**10**	**4**	**56**	**576**	**1**	**19**	**12**	**4**	**128000**	**15000**	....	**220**	**464**	**188**	**185**
Charity	10	1	10	2	5	....	....	1	6	321	....	2	....	1	63000	....	....	220	464	76	80
Maple Springs	....	1	33	....	7	....	10	1	21	121	....	11	12	1	45000	....	....	....	....	62	62
Roaring River	5	1	18	4	5	....	....	1	15	35	....	....	....	1	10000	....	....	....	....	35	31
Ronda	4	1	....	....	3	....	....	1	14	99	....	6	....	1	10000	....	....	....	....	15	12
12 Elk Park	**6**	**5**	**162**	....	**21**	....	....	**4**	**52**	**247**	**1**	**32**	**2**	**5**	**73000**	**16000**	**400**	**6580**	....	**154**	**139**
Banner Elk	....	....	....	....	....	....	....	....	....	....	....	....	....	....	....	...	400	....	....	4	3
Elk Park	....	1	18	....	5	....	....	1	8	...	....	....	....	1	30000	4000	....	....	....	35	45
Forest Home	....	1	17	....	3	....	....	1	11	....	....	....	....	1	5000	3000	....	....	....	31	22
Linville	....	1	35	....	4	....	....	....	....	....	....	....	....	1	7000	3000	....	....	....	20	20
Montezuma	3	1	30	....	3	....	....	1	9	50	....	....	....	1	9000	3000	....	....	....	26	19
Newland	3	1	62	....	6	....	....	1	24	197	....	....	....	1	22000	3000	....	....	....	38	30
13 Helton	**5**	**5**	**68**	**4**	**5**	....	....	**3**	**29**	**554**	....	....	**27**	**6**	**64000**	**20000**	....	....	....	**190**	**171**
Ashley Chapel	....	1	8	...	1	....	....	....	....	....	....	....	....	1	6000	....	....	....	....	20	13
Grassy Creek	....	1	8	....	1	....	....	1	11	60	....	....	....	1	15700	....	....	....	....	57	38
Greenwood	4	1	10	....	1	....	....	....	....	....	....	....	....	1	16300	....	....	....	....	31	36
Helton	1	1	22	....	1	....	....	1	11	358	....	....	13	1	6000	....	....	....	....	36	38
Lansing	....	1	13	4	1	....	....	1	7	146	....	....	14	1	15000	....	....	....	....	34	39
Trinity	....	....	7	....	....	....	....	....	....	....	....	....	....	1	5000	....	....	....	....	12	7
14 Hiddenite	....	**2**	**152**	**7**	**16**	....	....	**2**	**44**	**403**	....	....	**6**	**2**	**69000**	**9000**	....	....	....	**165**	**95**
Hiddenite	....	1	65	....	8	....	....	1	22	117	....	....	6	1	60000	....	....	....	....	75	45
Liberty	....	1	87	7	8	....	....	1	22	286	....	....	....	1	9000	....	....	....	....	90	50
15 Jefferson	**13**	**3**	**66**	**3**	**18**	....	....	**2**	**90**	**887**	**2**	**57**	**2**	**3**	**162500**	**15000**	....	**11600**	....	**273**	**205**
Bethany	10	1	31	1	6	....	....	1	39	419	1	25	....	1	82000	....	....	1600	....	109	60
Jefferson	3	1	35	2	9	....	....	1	51	468	1	32	2	1	75000	....	....	10000	....	102	115
Orien	....	1	....	....	3	....	....	....	....	....	....	....	....	1	5500	....	....	....	....	62	30
16 Jonesville	**5**	**1**	**47**	**2**	**9**	....	**240**	**1**	**33**	**539**	**1**	**25**	**6**	**1**	**125000**	**25000**	**1000**	**28000**	....	**86**	**82**
17 Linville Falls	....	**3**	**64**	**11**	**12**	**7**	**238**	**3**	**48**	**235**	....	....	**1**	**3**	**51000**	**8000**	**3526**	**13000**	....	**143**	**169**
Altamount	....	1	22	....	5	2	....	1	20	50	....	....	1	1	15000	....	3526	....	....	65	70
Jonas Ridge	....	1	18	1	6	....	238	1	21	151	....	....	....	1	6000	....	....	....	....	52	71
Linville Falls	....	1	24	10	1	5	....	1	7	34	....	....	....	1	30000	....	....	13000	....	26	28
18 Miller's Creek	**27**	**4**	**196**	**4**	**38**	....	....	**3**	**95**	**1158**	....	....	....	**4**	**198500**	**8000**	**9000**	**1200**	...	**310**	**200**
Arbor Grove	4	1	52	....	12	....	....	1	26	498	....	....	....	1	45000	....	500	....	....	98	60
Charity	2	1	....	....	3	....	....	....	1	....	....	....	....	1	7500	....	500	....	....	23	10
Miller's Creek	7	1	71	....	12	....	....	1	38	60	....	....	....	1	102000	8000	3000	1200	...	87	71
Union	14	1	73	4	11	....	....	1	30	600	...	....	....	1	44000	....	5000	....	....	102	59
19 Moravian Falls	....	**2**	**40**	**4**	**11**	....	....	**2**	**31**	**60**	....	....	**2**	**4**	**43000**	**18000**	**250**	**8758**	....	**177**	**115**
Adley	....	....	....	....	....	....	....	....	....	....	....	....	....	1	4000	....	....	....	....	30	26
Beulah	....	1	15	2	6	....	....	1	23	60	....	....	2	1	20000	....	....	6290	....	72	55
Dunkirk	....	1	25	2	5	....	....	1	8	....	....	....	....	1	16000	....	....	2468	....	38	20
Ferguson	....	....	....	....	....	....	....	....	....	....	....	....	....	1	3000	....	....	....	....	37	14
20 Mt. Bethel	**7**	**1**	**104**	**1**	**12**	....	....	**1**	**39**	**1154**	....	....	**11**	**1**	**73000**	**13000**	....	**29500**	....	**133**	**128**

List Number	CHARGE AND CHURCH	ADDITIONAL INFORMATION							W. S. C. S.							PROPERTY AND OTHER ASSETS						
		25 Adult Home and Extension Members (include also in col. 16)	26 Number of Church Schools on Charge	27 Methodist Pupils and Constituents in Vacation Church Schools	28 Church School Members joining the Church on Profession of Faith	29 No. of classes or groups using or not using App. Meth. Lesson Material: Using	29 No. of classes or groups using or not using App. Meth. Lesson Material: Not	30 Church School Offering for World Service and Conf. Benevolences	31 Number of Societies (not Guilds, groups, or circles)	32 Membership (inc. W.S.G.)	33 Amount Paid for Local Church and Community Work	34 Methodist Men—No. chartered groups	35 Methodist Men—Membership	36 Number of "Together" Subscriptions	37 Number of Organized Churches	38 Estimated Value of Church Buildings, Equipment, & Land	39 Estimated Value of Parsonage, Furniture, and Land	40 Estimated Value of Other Property (including cash, bonds, etc.)	41 Indebtedness on Buildings, Equipment, Parsonages	42 Indebtedness on Current Expenses	43a Number of Female Members of Church	43b Number of Church Member Family Units
21	**Mt. Park-Grassy Creek**	....	**4**	**78**	**10**	**24**	**1**	....	**3**	**56**	**87**	**1**	**12**	**36**	**4**	**191500**	**16200**	....	**2500**	....	**175**	**199**
	Ebenezer	....	1	....	2	6	....	....	1	20	....	....	....	....	1	27500	....	....	....	....	42	51
	Grassy Creek	....	1	39	8	9	....	....	1	22	81	1	12	36	1	147000	....	....	2500	....	70	79
	Mountain Park	....	1	15	....	6	....	....	1	14	6	....	....	....	1	16000	....	....	....	....	31	33
	White Rock	....	1	24	....	3	1	....	....	....	....	....	....	....	1	1000	....	....	....	....	32	36
22	**Nathan's Creek**	....	**4**	**20**	**5**	**6**	**6**	....	....	....	....	....	....	**3**	**4**	**62000**	**7000**	....	....	....	**103**	**61**
	Chestnut Hill	....	1	....	2	....	2	....	....	....	....	....	....	....	1	13000	....	....	....	....	20	10
	Mt. Zion	....	1	....	....	3	....	....	....	....	....	....	....	....	1	20000	....	....	....	....	34	21
	Nathan's Creek	....	1	20	....	3	....	....	....	....	....	....	....	3	1	14000	....	....	....	....	24	12
	Transou	....	1	....	3	....	4	....	....	....	....	....	....	....	1	15000	....	....	....	....	25	18
23	North Wilkesboro: **First**	**43**	**1**	**106**	**9**	**17**	....	**309**	**1**	**182**	**1899**	**1**	**90**	**6**	**1**	**450000**	**50000**	....	**45000**	....	**322**	**302**
24	**Pisgah**	**11**	**5**	**220**	**15**	**25**	....	....	**4**	**78**	**377**	....	....	**2**	**5**	**106000**	**18500**	....	....	....	**307**	**186**
	Carson's Chapel	2	1	....	4	4	....	....	....	....	....	....	....	....	1	18000	....	....	....	....	16	25
	Center	1	1	....	....	4	....	....	1	17	102	....	....	....	1	15000	....	....	....	....	25	17
	Pisgah	7	1	107	4	7	....	....	1	25	144	....	....	2	1	30000	....	....	....	....	92	75
	Rocky Springs	1	1	80	7	6	....	....	1	19	101	....	....	....	1	25000	....	....	....	....	71	35
	South River	....	1	33	....	4	....	....	1	17	30	....	....	....	1	18000	....	....	....	....	58	34
25	**St. Paul's**	....	**4**	**142**	**4**	**17**	6	....	**2**	**73**	**88**	....	....	....	**4**	**48000**	**6000**	....	....	....	....	**59**
	Mt. Grove	....	1	20	3	4	1	....	....	....	....	....	....	....	1	4000	....	....	....	....	....	10
	St. Paul's	....	1	50	....	7	....	....	1	43	49	....	....	....	1	7500	....	....	....	....	....	20
	Temple Hill	....	1	40	....	6	....	....	1	30	39	....	....	....	1	30000	....	....	....	....	....	18
	Wesley Chapel	....	1	32	1	....	5	....	....	....	....	....	....	....	1	6500	....	....	....	....	....	11
26	**Sparta**	1	1	58	9	7	....	....	1	47	514	1	28	9	1	43000	21000	....	5000	....	97	97
27	**Stony Point**	21	1	81	6	10	....	....	1	81	809	....	....	10	1	78000	21500	....	....	....	191	202
28	**Taylorsville**	....	1	33	1	10	....	....	1	44	981	....	....	....	1	60000	10000	1000	....	....	102	94
29	**Todd**	....	5	....	15	19	....	....	3	49	325	....	10	2	5	52000	17500	....	....	....	248	118
	Blackburn Chapel	....	1	....	14	5	....	....	1	21	98	....	10	2	1	18000	....	....	....	....	48	22
	Calvary	....	1	....	....	4	....	....	1	14	23	....	....	....	1	12000	....	....	....	....	34	25
	Cranbury	....	1	....	....	3	....	....	....	....	....	....	....	....	1	4000	....	....	....	....	33	18
	Stephen's Memorial	....	1	....	1	3	....	....	....	....	....	....	....	....	1	13000	....	....	....	....	37	15
	Zion	....	1	....	....	4	....	....	1	14	204	....	....	....	1	5000	....	....	....	....	96	38

30 Warrensville	87	4	....	11	14	....	....	2	....	....	....	18	11	6	94000	22000	....	4400	....	198	60
Clifton	15	1	....	....	3	....	....	....	....	....	....	....	1	1	20000	....	....	....	....	38	8
Fairview	....	....	....	2	....	....	....	....	....	....	....	....	....	1	6000	....	....	....	....	22	4
Mill Creek	....	....	....	....	....	....	....	....	....	....	....	....	1	1	6000	....	....	....	....	28	7
Rich Hill	19	1	....	....	3	....	....	....	....	....	....	....	2	1	7000	....	....	....	....	18	6
Smithport	38	1	....	7	4	....	....	1	....	....	....	18	4	1	30000	....	....	4400	....	48	17
Warrensville	15	1	...	2	4	....	....	1	....	....	....	....	3	1	25000	....	....	....	....	44	18
31 Watauga	24	5	172	9	13	8	....	3	....	300	....	....	....	5	99000	13000	....	....	....	257	242
Hinson's Chapel	6	1	45	....	8	....	....	1	....	200	....	....	....	1	50000	6000	....	....	....	95	100
Liberty	4	1	24	....	2	....	....	1	....	25	....	....	....	1	6000	520	....	....	....	24	12
Mabel	6	1	45	9	....	6	....	....	....	....	....	....	....	1	15000	3120	....	....	....	70	70
Piney Grove	3	1	38	....	....	2	....	....	....	....	....	....	....	1	8000	520	....	....	....	30	20
Valle Crucis	5	1	20	....	3	....	....	1	....	75	....	....	....	1	20000	2840	....	....	....	38	40
32 West Jefferson	5	1	60	13	12	....	....	1	52	386	1	26	8	1	135000	15000	10000	2900	....	153	93
33 West Yadkin	....	3	103	14	16	2	....	3	41	150	....	....	2	3	58800	23000	....	800	....	161	111
Asbury	....	1	47	6	5	2	....	1	18	130	....	....	....	1	23800	....	....	....	....	77	51
Hanes Grove	....	1	....	....	4	....	....	1	14	....	....	....	....	1	10000	....	....	....	....	30	22
Longtown	....	1	56	8	7	....	....	1	9	20	....	....	2	1	25000	....	....	800	....	54	38
34 Wilkesboro	4	2	78	10	17	....	250	1	72	700	....	....	12	2	180000	40000	12000	25000	....	189	145
Eschol	....	1	....	6	3	....	50	....	....	....	....	....	....	1	15000	....	....	....	....	9	5
Wilkesboro	4	1	78	4	14	....	200	1	72	700	....	....	12	1	165000	40000	12000	25000	....	180	140
35 Yadkinville-Center	16	2	115	19	20	....	....	2	70	464	1	25	87	2	160000	24000	1700	....	....	268	247
Center	12	1	55	14	11	....	....	1	28	276	....	....	....	1	100000	12000	200	....	....	159	147
Yadkinville	4	1	60	5	9	....	....	1	42	188	1	25	87	1	60000	12000	1500	....	....	109	100
District Property	....	....	....	....	....	....	....	....	....	....	....	....	....	....	....	40000	10000	1200	....	....	....
Total	345	98	2989	260	509	34	1547	67	1922	14906	13	449	339	110	3070100	640600	53376	266861	464	6197	4367

List Number	CHARGE AND CHURCH	LOCAL CHURCH EXP.				MINISTERIAL SUPPORT													BENEVOLENCES		
		Paid on Principal and Interest on Old Indebtedness, Loans Mortgages, Etc. 44	Paid for Buildings and Improvements (Not Inc. Loans, Etc.) 45	Paid Other Current Expenses and Incidentals 46	Paid for Church School Lesson Materials, Supplies, Administration, etc. 47	Salary Claim: Pastor and Associate(s) 48	Total Paid Pastor and Associate(s) 49c	Paid Travel and Expense—Pastor and Associate(s) 50c	Dist. Superintendent's Fund—Apportioned 51a	Dist. Superintendent's Fund—Paid 51b	Episcopal Fund Apportioned 52a	Episcopal Fund - Paid 52b	Conference Claimants' Fund—Apportioned 53a	Conference Claimants' Fund—Paid 53b	Minimum Salary Fund—Apportioned 54a	Minimum Salary Fund—Paid 54b	Jurisdictional, Area, Conf. and District Administration Funds 56	Interdenominational Co-operation Fund Paid 57b	World Service and Conf. Benevolences Apportioned 58a	World Service and Conf. Benevolences Accepted 58b	World Service and Conf. Benevolences Paid 58c
1	**Allegheny-Grayson**	....	15058	485	215	1850	1850	....	81	81	36	36	324	324	103	103	96	....	218	218	218
	Cox Chapel	....	36	151	48	555	555	....	24	24	11	10	97	97	31	31	29	....	65	65	65
	Piney Creek	....	14372	23	31	259	259	....	11	11	5	5	45	45	14	14	14	....	31	31	31
	Potato Creek	....	....	69	35	388	389	....	17	17	7	8	68	68	22	22	20	....	46	46	46
	Shiloh	....	650	242	101	648	647	....	29	29	13	13	114	114	36	36	34	....	76	76	76
2	**Antioch-Trap Hill**	....	180	233	48	560	540	....	10	5	5	5	5	10	6	6	....	....	20	10	10
	Antioch	....	180	208	32	310	300	....	11	2	5	3	45	5	17	3	....	....	10	5	5
	Trap Hill	....	....	25	16	250	240	....	12	3	5	2	45	5	17	3	....	....	10	5	5
3	**Avery**	....	....	....	350	2496	2496	....	103	103	46	46	410	410	176	176	166	....	324	324	324
	Minneapolis	....	....	....	20	240	240	....	8	8	5	5	35	35	15	15	15	....	28	28	28
	Mt. Zion	....	....	....	55	216	216	....	8	8	5	5	35	35	15	15	15	....	28	28	28
	Pine Grove	....	....	....	105	840	840	....	35	35	14	14	136	136	58	58	52	....	106	106	106
	Pisgah	....	....	....	100	600	600	....	26	26	11	11	102	102	44	44	42	....	81	81	81
	Vance Memorial	....	....	....	70	600	600	....	26	26	11	11	102	102	44	44	42	....	81	81	81
4	**Blowing Rock**	....	....	....	....	....	....	....	....	....	....	....	....	....	....	....	....	....	....	....	....
5	**Boone**	6000	1100	7500	900	5400	5400	800	234	234	104	104	936	936	571	571	540	....	858	858	861
6	**Boone Circuit**	558	917	435	200	1741	1741	....	76	76	34	34	305	305	114	114	425	....	279	279	279
	Bethlehem	22	34	74	50	500	500	....	23	23	10	10	90	90	38	38	139	....	77	77	77
	Friendship	...	883	109	57	500	500	....	20	20	9	9	81	81	28	28	107	....	76	76	76
	Hopewell	536	....	225	64	576	576	....	26	26	12	12	104	104	39	39	126	....	96	96	96
	Pleasant Valley	....	....	27	29	165	165	....	7	7	3	3	30	30	9	9	53	....	30	30	30
7	**Boonville-Mitchell's Chapel**	7256	36	3242	1232	4400	4400	....	189	190	84	84	756	756	390	390	370	....	751	751	752
	Boonville	7256	....	2237	802	2300	2300	....	95	95	42	42	378	378	195	195	185	....	376	376	376
	Mitchell's Chapel	....	36	1005	430	2100	2100	....	94	95	42	42	378	378	195	195	185	....	375	375	376
8	**Creston-Green Valley**	6281	....	148	130	2400	2400	200	108	108	48	48	432	432	121	121	114	....	715	715	715
	Big Laurel	495	....	5	....	70	70	8	3	3	3	3	21	21	3	3	5	....	39	39	39
	Creston	1849	....	8	25	400	400	30	18	18	5	5	62	62	19	19	19	....	101	101	101
	Green Valley	....	....	74	35	435	435	34	18	18	8	8	77	77	21	21	19	....	122	122	122
	Little Laurel	655	....	33	15	150	150	10	7	7	4	4	25	25	9	9	7	....	39	39	39
	Martin's Chapel	....	....	2	....	90	90	10	5	5	3	3	20	20	5	5	4	....	28	28	28
	Mt. View	....	....	1	....	70	70	10	5	5	3	3	23	23	5	5	4	....	38	38	38
	Peak View	440	....	4	....	140	140	12	6	6	4	4	27	27	7	7	8	....	43	43	43
	Pleasant Hill	....	....	....	....	....	....	....	....	....	....	....	....	....	....	....	....	....	....	....	....

River View	1388	....	8	20	400	400	30	18	18	5	5	62	62	19	19	19	....	101	101	101
Roaring Fork	....	....	....	....	....	....	....	....	....	....	....	....	....	....	....	....	....	....	....	....
Rock Creek	....	....	1	....	70	....	6	4	4	2	2	10	10	4	4	3	....	21	21	21
Roundabout	....	....	2	....	70	....	10	3	3	3	3	25	25	5	5	4	....	43	43	43
Sutherland	1454	....	9	35	453	....	34	18	18	7	7	68	68	20	20	19	....	120	120	120
Thomas Chapel	....	....	1	....	70	....	6	3	3	1	1	12	12	4	4	3	....	20	20	20
9 Deerfield	**583**	**1215**	**263**	**112**	**500**	**500**	....	....	....	....	....	....	....	....	....	....	....	**100**	**100**	**100**
10 Elkin: First	**15779**	**635**	**20382**	**2250**	**6800**	**6800**	**500**	**306**	**306**	**136**	**136**	**1224**	**1224**	**1060**	**1060**	**1001**	**10**	**5929**	**5829**	**5829**
11 Elkin Circuit	**14**	**213**	**1466**	**542**	**3200**	**3200**	**287**	**144**	**144**	**64**	**64**	**576**	**576**	**247**	**247**	**118**	....	**389**	**273**	**273**
Charity	14	213	235	106	723	724	37	33	33	14	14	130	130	56	56	26	....	88	62	62
Maple Springs	....	....	833	233	1084	1084	198	49	49	22	22	195	195	84	83	40	....	132	92	93
Roaring River	....	....	230	151	697	696	25	31	31	14	14	125	126	54	54	26	....	85	59	59
Ronda	....	....	168	52	697	696	27	31	31	14	14	125	125	54	54	26	....	85	59	59
12 Elk Park	**2160**	**77**	**794**	**413**	**2255**	**2255**	....	**95**	**95**	**42**	**42**	**382**	**382**	**176**	**176**	**166**	....	**337**	**337**	**337**
Banner Elk	....	....	....	....	....	....	....	....	....	....	....	....	....	....	....	....	....	....	....	....
Elk Park	216	....	80	98	722	722	....	30	30	13	13	122	122	56	56	53	....	108	108	108
Forest Home	168	....	40	54	226	225	....	10	10	4	4	38	38	18	18	16	....	34	34	34
Linville	192	....	147	40	496	496	....	21	21	9	9	84	84	39	39	37	....	74	74	74
Montezuma	168	32	141	35	248	248	....	10	10	5	5	42	42	19	19	18	....	37	37	37
Newland	1416	45	386	186	564	564	....	24	24	11	11	96	96	44	44	42	....	84	84	84
13 Helton	....	**3055**	**350**	**266**	**2200**	**2070**	**445**	**95**	**95**	**42**	**42**	**379**	**379**	**116**	**116**	**103**	....	**637**	**585**	**585**
Ashley Chapel	....	....	25	24	130	115	44	6	6	3	3	26	23	12	12	5	....	45	39	36
Grassy Creek	....	206	202	46	630	630	120	27	26	12	12	107	107	32	34	32	....	177	164	162
Greenwood	....	2849	36	32	250	175	47	12	8	5	5	44	32	14	13	9	....	85	79	51
Helton	....	....	21	90	630	630	120	27	26	12	12	108	108	32	34	33	....	177	164	162
Lansing	....	....	54	74	400	400	90	18	18	8	8	66	66	21	21	20	....	112	104	102
Trinity	....	....	12	....	160	120	24	5	2	2	....	27	14	5	2	4	....	41	35	19
14 Hiddenite	....	**875**	**988**	**968**	**3500**	**3600**	**600**	**153**	**153**	**68**	**68**	**612**	**612**	**232**	**232**	**219**	....	**573**	**573**	**573**
Hiddenite	....	437	538	675	1750	1800	300	77	77	34	34	306	306	116	116	109	....	287	287	287
Liberty	....	438	450	293	1750	1800	300	77	76	34	34	306	306	116	116	110	....	287	287	286
15 Jefferson	**2000**	**1000**	**3093**	**490**	**4500**	**4500**	**500**	**127**	**127**	**57**	**57**	**511**	**511**	**229**	**229**	**216**	....	**858**	**858**	**858**
Bethany	....	1000	1493	150	2100	1890	210	53	53	24	24	215	215	96	96	90	....	360	360	360
Jefferson	2000	....	1495	300	2600	2340	260	66	66	30	30	266	266	119	119	113	....	446	446	446
Orien	....	....	105	40	300	270	30	8	8	3	3	31	30	14	14	13	....	51	51	52
16 Jonesville	**10066**	**300**	**2589**	**232**	**3800**	**3800**	**600**	**162**	**162**	**72**	**72**	**648**	**648**	**222**	**222**	**110**	....	**361**	**361**	**361**
17 Linville Falls	**381**	**17407**	**1102**	**229**	**1325**	**1325**	....	**57**	**57**	**25**	**25**	**229**	**229**	**129**	**129**	**121**	....	**339**	**339**	**339**
Altamount	....	48	513	90	600	625	....	26	26	12	12	108	108	52	52	49	....	159	159	159
Jonas Ridge	....	320	195	63	500	500	....	23	23	10	10	90	90	36	36	34	....	131	131	131
Linville Falls	381	17039	394	76	200	200	....	8	8	3	3	31	31	41	41	38	....	49	49	49
18 Miller's Creek	....	**3801**	**3515**	**1190**	**3800**	**3800**	**400**	**162**	**162**	**72**	**72**	**648**	**648**	**262**	**262**	**248**	....	**686**	**686**	**695**
Arbor Grove	....	600	656	246	1129	1140	120	48	49	22	22	193	194	78	79	74	....	204	204	204
Charity	....	....	122	28	38	....	....	1	....	1	....	6	....	2	....	....	....	7	7	....
Miller's Creek	....	2201	2009	690	1505	1520	160	65	64	28	28	256	250	104	104	100	....	271	271	274
Union	....	1000	728	226	1129	1140	120	48	49	22	22	193	194	78	79	74	....	204	204	206
19 Moravian Falls	**2738**	**184**	**855**	**493**	**1400**	**1400**	....	**54**	**54**	**24**	**24**	**216**	**216**	**99**	**99**	**94**	....	**254**	**254**	**254**
Adley	....	125	11	....	269	269	....	8	8	4	4	32	32	15	15	14	....	38	38	38
Beulah	1447	59	707	413	876	876	....	33	33	14	14	130	130	60	60	56	....	153	153	153
Dunkirk	1291	....	137	80	255	255	....	13	13	6	6	54	54	24	24	24	....	63	63	63
Ferguson	....	....	....	....	....	....	....	....	....	....	....	....	....	....	....	....	....	....	....	....
20 Mt. Bethel	....	**14077**	**730**	**406**	**2400**	**2400**	**400**	**99**	**99**	**44**	**44**	**396**	**396**	**149**	**149**	**140**	....	**384**	**384**	**384**

NORTH WILKESBORO DISTRICT—Table 2-A (Continued)

List Number	CHARGE AND CHURCH	LOCAL CHURCH EXP.				MINISTERIAL SUPPORT													BENEVOLENCES		
		Paid on Principal and Interest on Old Indebtedness, Loans, Mortgages, Etc. 44	Paid for Buildings and Improvements (Not Inc. Loans, Etc.) 45	Paid Other Current Expenses and Incidentals 46	Paid for Church School Lesson Materials, Supplies, Administration, etc. 47	Salary Claim: Pastor and Associate(s) 48	Total Paid Pastor and Associate(s) 49c	Paid Travel and Expense—Pastor and Associate(s) 50c	Dist. Superintendent's Fund—Apportioned 51a	Dist. Superintendent's Fund—Paid 51b	Episcopal Fund—Apportioned 52a	Episcopal Fund—Paid 52b	Conference Claimants' Fund—Apportioned 53a	Conference Claimants' Fund—Paid 53b	Minimum Salary Fund—Apportioned 54a	Minimum Salary Fund—Paid 54b	Jurisdictional, Area, Conf. and District Administration Funds 56	Interdenominational Co-operation Fund Paid 57b	World Service and Conf. Benevolences Apportioned 58a	World Service and Conf. Benevolences Accepted 58b	World Service and Conf. Benevolences Paid 58c
21	**Mt. Park-Grassy Creek**	2625	472	1506	563	3600	3600	120	162	162	72	72	648	648	270	270	225	....	361	361	361
	Ebenezer	....	217	201	116	720	720	....	37	37	16	16	146	146	61	60	58	....	81	81	81
	Grassy Creek	2625	153	1219	363	1980	1980	120	81	81	36	36	324	324	135	135	127	....	181	181	181
	Mountain Park	....	72	68	42	720	720	....	37	36	16	16	146	146	61	61	27	....	81	81	81
	White Rock	....	30	18	42	3600	180	....	8	8	4	4	32	32	14	14	13	....	18	18	18
22	**Nathan's Creek**	....	500	160	240	1300	1300	....	54	54	24	24	216	216	83	83	78	....	187	187	187
	Chestnut Hill	....	25	30	45	250	250	....	9	9	6	6	45	45	17	17	15	....	40	40	40
	Mt. Zion	....	100	40	60	350	350	....	15	15	6	6	57	57	22	22	21	....	49	49	49
	Nathan's Creek	....	300	40	60	350	350	....	15	15	6	6	57	57	22	22	21	....	49	49	49
	Transou	....	75	50	75	350	350	....	15	15	6	6	57	57	22	22	21	....	49	49	49
23	North Wilkesboro: **First**	8579	12578	13214	896	7200	7200	650	313	313	139	139	1251	1251	1049	1049	992	....	4111	4111	4111
24	**Pisgah**	....	13050	1023	552	3600	3600	200	162	162	72	72	648	648	219	219	206	....	551	551	551
	Carson's Chapel	....	50	248	40	468	468	26	21	21	9	9	84	84	28	28	27	....	72	72	72
	Center	....	....	164	60	468	468	26	21	21	9	9	84	84	28	28	27	....	72	72	72
	Pisgah	....	8000	415	274	1332	1332	74	60	60	27	27	240	240	81	81	76	....	204	204	204
	Rocky Springs	....	5000	100	100	720	720	40	32	32	14	14	130	130	44	44	41	....	110	110	110
	South River	....	....	96	78	612	612	34	28	28	12	13	110	110	37	38	35	....	94	94	93
25	**St. Paul's**	166	202	837	413	2390	2390	....	113	113	50	50	450	450	170	170	....	....	303	303	303
	Mt. Grove	....	....	107	55	418	417	....	20	20	9	9	79	79	30	30	....	....	53	53	53
	St. Paul's	....	....	33	159	750	750	....	35	35	16	16	141	141	53	53	....	....	95	95	95
	Temple Hill	166	202	390	115	700	700	....	33	33	15	15	132	132	50	50	....	....	89	89	89
	Wesley Chapel	....	....	307	84	523	523	....	25	25	11	11	98	98	37	37	....	....	66	66	66
26	**Sparta**	....	6000	670	280	3400	3400	400	153	153	68	68	612	612	187	187	177	....	374	374	374
27	**Stony Point**	413	2565	2358	609	4800	4800	250	216	216	96	96	864	864	342	342	323	....	1023	1000	1000
28	**Taylorsville**	....	944	1080	424	4000	4000	1000	180	180	80	80	720	720	265	265	251	....	694	694	694
29	**Todd**	....	3270	843	365	2621	2621	....	125	125	55	55	499	499	158	158	150	....	517	517	517
	Blackburn Chapel	....	470	272	112	791	791	....	35	35	16	16	143	143	50	50	47	....	155	155	155
	Calvary	....	....	116	79	600	600	....	27	27	12	12	108	108	37	37	36	....	119	119	119
	Cranbury	....	300	....	17	240	240	....	11	11	5	5	43	43	12	12	10	....	47	47	47
	Stephen's Memorial	....	2500	125	32	190	190	....	9	9	4	4	35	35	12	12	11	....	36	36	36
	Zion	....	....	230	125	800	800	....	43	43	18	18	170	170	47	47	46	....	160	160	160

30 Warrensville	4579	495	923	174	1600	1600	....	72	72	32	32	288	288	106	106	....	....	289	289	289
Clifton	....	....	21	40	240	245	....	11	9	5	5	43	44	16	16	....	....	43	43	44
Fairview	....	....	12	....	48	59	....	2	3	1	1	9	11	33	4	....	....	10	10	11
Mill Creek	....	149	23	....	240	245	....	11	9	5	5	43	44	16	16	....	....	43	43	44
Rich Hill	....	70	15	21	128	138	....	6	6	3	3	23	25	9	9	....	....	22	22	25
Smithport	4345	222	778	43	352	350	....	16	16	7	8	63	63	23	23	....	....	64	64	63
Warrensville	234	54	74	70	592	563	....	27	25	11	11	107	101	39	37	....	....	106	106	101
31 Watauga	....	750	650	530	4000	4000	400	180	180	80	80	720	720	203	203	191	....	786	786	786
Hinson's Chapel	....	....	500	275	2080	2200	208	94	94	42	42	374	374	106	106	100	....	409	409	409
Liberty	....	....	....	25	140	115	14	6	6	3	2	25	26	7	7	6	....	28	28	27
Mabel	....	50	50	50	340	330	34	15	15	7	7	61	61	17	17	17	....	67	67	67
Piney Grove	....	200	....	30	160	155	16	7	7	3	3	29	29	8	8	7	....	31	31	31
Valle Crucis	....	500	100	150	1280	1200	128	58	58	26	26	230	230	65	65	61	....	252	252	252
32 West Jefferson	3607	280	2073	974	4500	4500	700	193	193	86	86	774	774	329	329	467	....	793	793	793
33 West Yadkin*	....	453	502	165	3500	3500	....	158	132	70	69	630	614	203	203	90	....	303	303	303
Asbury	....	53	275	80	1610	1610	....	73	53	32	32	290	290	93	93	41	....	139	139	139
Hanes Grove	....	....	50	28	665	665	....	30	30	13	13	120	120	39	39	17	....	58	58	58
Longtown	....	400	177	57	1225	1225	....	55	55	25	25	220	220	71	71	32	....	106	106	106
34 Wilkesboro	....	11812	3518	809	5100	5100	900	222	222	99	99	887	887	417	417	185	....	858	883	885
Eschol	....	....	200	115	225	200	100	6	6	3	3	25	25	10	10	7	....	40	40	40
Wilkesboro	....	11812	3318	694	4875	4900	800	216	216	96	99	862	862	407	407	178	....	818	843	818
35 Yadkinville-Center	....	150	2388	764	4600	4600	900	203	203	90	89	810	810	382	383	363	....	773	773	773
Center	....	....	1143	359	2484	2507	486	110	110	49	49	438	437	152	206	197	....	417	417	417
Yadkinville	....	150	1245	405	2116	2093	414	93	93	41	40	372	373	130	176	166	....	356	356	356
Total	73785	113651	79915	18424	110738	110688	10252	4761	4731	2116	2114	19006	18995	8785	8786	7946	10	25835	25759	25674

* West Yadkin reported late, after May 31, 1962. Ministerial Support, $43; College Fund, $49; Conference Fund, $10.

List Number	Charge and Church	BENEVOLENCES								OTHER CONFERENCE BENEVOLENCES											
		59 World Service Special Gifts	60 General Advance Specials	61 One Great Hour of Sharing	62 Fellowship of Suffering and Service	63 Television-Radio Ministry Fund	64 Methodist Student Day	65 Methodist Youth Fund	66 Race Relations Sunday	67 Operational Expenses, Colleges, University, Seminaries	68 Operational Expenses, Wesley Foundations	69 Capital Expenditures Colleges, Universities, Seminaries and Wesley Foundations	70 Hospitals	71 Homes for Children, Youth and the Aged	72 Conference Advance Specials	73 Church School Rally Day	74 WSCS (Includ WSCS Cash Sent to District and Conference Treas.	75 Conference Fund	76 City or District Mission Society	77 All Other Benevolences	78 Grand Total Paid (Not Total Raised) Cols. 41-47 and 49-77
1	**Allegheny-Grayson**	....	68	....	....	....	....	45	....	137	....	417	29	189	....	....	233	50	211	....	19846
	Cox Chapel	....	20	....	....	....	....	12	....	41	....	200	7	53	....	....	43	13	59	....	1494
	Piney Creek	....	9	....	....	....	....	20	....	19	....	....	4	27	....	....	21	12	29	....	14946
	Potato Creek	....	14	....	....	....	....	....	....	29	....	117	5	37	....	....	102	12	39	....	1029
	Shiloh	....	25	....	....	....	....	13	....	48	....	100	13	72	....	....	67	13	84	....	2377
2	**Antioch-Trap Hill**	....	....	....	....	....	....	....	....	10	....	....	25	5	....	....	....	50	10	....	1137
	Antioch	....	....	....	....	....	....	....	....	5	....	....	25	2	....	....	...	25	10	....	805
	Trap Hill	....	....	....	....	....	....	....	....	5	....	....	....	3	....	....	....	25	....	....	332
3	**Avery**	....	....	....	....	....	....	75	....	234	....	....	....	303	....	....	20	50	326	....	5079
	Minneapolis	....	....	....	....	....	....	....	....	19	....	....	....	27	....	....	....	4	28	....	444
	Mt. Zion	....	....	....	....	....	....	25	....	19	....	....	....	27	....	....	....	4	56	....	508
	Pine Grove	....	....	....	....	....	....	50	....	78	....	....	....	99	....	....	20	16	124	....	1733
	Pisgah	....	....	....	....	....	....	....	....	59	....	....	....	75	....	....	....	13	78	....	1231
	Vance Memorial	....	....	....	....	....	....	....	....	59	....	....	....	75	....	....	....	13	40	....	1163
4	**Blowing Rock**	....	....	....	....	....	....	....	....	....	....	....	....	....	....	....	....	....	....	....	....
5	**Boone**	....	431	50	25	25	25	40	25	762	50	2000	50	984	....	25	1077	50	801	....	31476
6	**Boone Circuit**	21	23	11	....	....	....	....	5	152	....	65	5	197	....	....	12	50	....	....	5625
	Bethlehem	8	8	6	....	....	....	....	....	50	....	65	....	65	....	....	....	15	....	....	1274
	Friendship	2	....	5	....	....	....	....	5	37	....	....	5	47	....	....	....	15	....	....	1986
	Hopewell	8	12	....	....	....	....	....	....	52	....	....	....	69	....	....	12	15	....	....	1972
	Pleasant Valley	3	3	....	....	....	....	....	....	13	....	....	....	16	....	....	....	5	....	....	393
7	**Boonville-Mitchell's Chapel**	50	150	....	25	25	25	50	35	520	50	500	60	672	....	25	375	50	495	....	21815
	Boonville	35	75	....	15	15	15	25	25	260	25	....	35	336	....	15	305	25	315	....	15387
	Mitchell's Chapel	15	75	....	10	10	10	25	10	260	25	500	25	336	....	10	70	25	180	....	6428
8	**Creston-Green Valley**	....	50	....	....	....	....	....	....	160	....	....	30	208	....	....	70	50	....	....	11265
	Big Laurel	....	2	....	....	....	....	....	....	10	....	....	....	9	....	....	10	3	....	....	686
	Creston	....	8	....	....	....	....	....	....	25	....	....	....	34	....	....	....	7	....	....	2610
	Green Valley	....	9	....	....	....	....	....	....	25	....	....	....	36	....	....	25	8	....	....	946
	Little Laurel	....	3	....	....	....	....	....	....	8	....	....	21	11	....	....	10	3	....	....	1010
	Martin's Chapel	....	2	....	....	....	....	....	....	6	....	....	....	9	....	....	....	1	....	....	185
	Mt. View	....	1	....	....	....	....	....	....	8	....	....	....	7	....	....	....	4	....	....	174
	Peak View	....	4	....	....	....	....	....	....	8	....	....	....	11	....	....	....	3	....	....	717
	Pleasant Hill	....	....	....	....	....	....	....	....	....	....	....	....	....	....	....	....	....	....	....	....

River View	....	8	....	....	....	....	....	....	25	....	....	....	34	....	....	....	7	....	....	2144
Roaring Fork	....	....	....	....	....	....	....	....	....	....	....	....	....	....	....	....	....	....	....	....
Rock Creek	....	1	....	....	....	....	....	....	5	....	....	....	6	....	....	....	2	....	....	135
Roundabout	....	2	....	....	....	....	....	....	6	....	....	....	8	....	....	....	2	....	....	183
Sutherland	....	9	....	....	....	....	....	....	29	....	....	9	36	....	....	25	8	....	....	2335
Thomas Chapel	....	1	....	....	....	....	....	....	5	....	....	....	7	....	....	....	2	....	....	135
9 Deerfield	....	**17**	....	....	....	....	....	....	....	....	....	....	....	....	....	....	**50**	....	....	**2840**
10 Elkin: First	**500**	**1000**	**431**	**129**	....	**100**	**90**	**10**	**1413**	....	**1000**	**246**	**1826**	**400**	**125**	**1765**	**50**	**987**	....	**65984**
11 Elkin Circuit	....	**66**	**22**	**17**	**5**	**1**	**40**	**12**	**228**	....	**215**	**35**	**225**	....	**3**	**183**	**50**	**150**	**3**	**8399**
Charity	....	11	3	4	....	....	....	3	51	....	70	6	51	....	2	....	11	44	3	1909
Maple Springs	....	35	7	5	5	....	40	8	77	....	32	15	76	....	....	79	17	40	....	3266
Roaring River	....	9	3	3	....	1	....	1	50	....	11	8	49	....	1	16	11	33	....	1608
Ronda	....	11	9	5	....	....	....	....	50	....	102	6	49	....	....	88	11	33	....	1616
12 Elk Park	....	**23**	**26**	**29**	....	....	....	....	**235**	....	....	....	**303**	**25**	....	**95**	**50**	**252**	....	**7935**
Banner Elk	....	....	....	....	....	....	....	....	....	....	....	....	....	....	....	....	....	....	....	....
Elk Park	....	12	7	15	....	....	....	....	75	....	....	....	97	25	....	35	16	76	....	1856
Forest Home	....	5	5	6	....	....	....	....	23	....	....	....	30	....	....	....	5	24	....	715
Linville	....	....	4	1	....	....	....	....	52	....	....	....	67	....	....	....	11	52	....	1326
Montezuma	....	1	....	4	....	....	....	....	26	....	....	....	33	....	....	....	5	26	....	850
Newland	....	5	10	3	....	....	....	....	59	....	....	....	76	....	....	60	13	74	....	3198
13 Helton	....	**60**	**4**	**16**	....	....	**15**	....	**141**	....	**110**	....	**186**	....	....	**184**	**47**	**369**	**30**	**8668**
Ashley Chapel	....	....	....	....	....	....	2	....	10	....	....	....	14	....	....	....	3	30	....	351
Grassy Creek	....	10	4	....	....	....	10	....	43	....	40	....	58	....	....	60	16	121	10	1949
Greenwood	....	....	....	....	....	....	....	....	13	....	....	....	16	....	....	....	4	70	....	3360
Helton	....	10	....	....	....	....	....	....	43	....	70	....	59	....	....	82	16	60	20	1604
Lansing	....	40	....	8	....	....	3	....	26	....	....	....	33	....	....	42	8	80	....	1093
Trinity	....	....	....	8	....	....	....	....	6	....	....	....	6	....	....	....	....	8	....	217
14 Hiddenite	**179**	**100**	....	**24**	....	....	**25**	**13**	**309**	....	**40**	**33**	**399**	**30**	**10**	**204**	**50**	**297**	....	**10601**
Hiddenite	179	50	....	9	....	....	25	5	154	....	....	16	200	15	5	117	25	148	....	5627
Liberty	....	50	....	15	....	....	....	8	155	....	40	17	199	15	5	87	25	149	....	4974
15 Jefferson	**72**	....	**50**	....	....	**25**	**40**	**35**	**305**	....	....	**35**	**595**	....	**20**	**335**	**50**	**395**	....	**15358**
Bethany	48	....	20	....	....	10	20	15	128	....	....	20	166	....	10	94	21	175	....	6308
Jefferson	19	....	15	....	....	10	20	10	159	....	....	15	205	....	5	261	26	190	....	8370
Orien	5	....	15	....	....	5	....	10	18	....	....	....	24	....	5	....	3	30	....	680
16 Jonesville	**40**	**150**	**20**	**5**	**5**	**12**	**5**	**11**	**297**	**50**	....	**17**	**333**	**86**	**7**	**155**	**50**	**143**	**300**	**20898**
17 Linville Falls	**26**	....	**21**	....	....	**15**	**25**	**18**	**172**	....	**50**	**24**	**223**	....	....	**78**	**50**	**253**	**79**	**22378**
Altamount	10	....	....	....	....	15	5	8	69	....	....	15	89	....	....	15	17	138	79	2142
Jonas Ridge	16	....	13	....	....	....	15	10	48	....	50	9	61	....	....	58	17	115	....	1814
Linville Falls	....	....	8	....	....	....	5	....	55	....	....	....	73	....	....	5	16	....	....	18422
18 Miller's Creek	**2**	....	**40**	....	....	....	**40**	**62**	**351**	....	**1001**	**57**	**452**	....	**5**	**284**	**50**	**613**	**321**	**18071**
Arbor Grove	2	....	9	....	....	....	....	10	105	....	....	10	136	....	5	49	15	179	104	4033
Charity	....	....	....	....	....	....	....	....	....	....	343	....	....	....	....	....	....	....	13	506
Miller's Creek	....	....	31	....	....	....	40	42	141	....	250	32	180	....	....	154	20	255	163	8747
Union	....	....	....	....	....	....	....	10	105	....	408	15	136	....	....	81	15	179	41	4851
19 Moravian Falls	....	**30**	....	**5**	....	....	....	....	**132**	....	....	....	**171**	....	....	**53**	**50**	**288**	....	**7140**
Adley	....	....	....	....	....	....	....	....	19	....	....	....	26	....	....	....	7	54	....	622
Beulah	....	30	....	5	....	....	....	....	80	....	....	....	103	....	....	53	30	172	....	4421
Dunkirk	....	....	....	....	....	....	....	....	33	....	....	....	42	....	....	....	13	62	....	2097
Ferguson	....	....	....	....	....	....	....	....	....	....	....	....	....	....	....	....	....	....	....	....
20 Mt. Bethel	....	**130**	**34**	**14**	....	....	**75**	**15**	**198**	....	**297**	**18**	**236**	....	**10**	**151**	**50**	**292**	....	**20765**

NORTH WILKESBORO DISTRICT—Table 2-B (Continued)

List Number	CHARGE AND CHURCH	BENEVOLENCES								OTHER CONFERENCE BENEVOLENCES												
		59 World Service Special Gifts	60 General Advance Specials	61 One Great Hour of Sharing	62 Fellowship of Suffering and Service	63 Television-Radio Ministry Fund	64 Methodist Student Day	65 Methodist Youth Fund	66 Race Relations Sunday	67 Operational Expenses: Colleges, Universities, Seminaries	68 Operational Expenses: Wesley Foundations	69 Capital Expenditures: Colleges, Universities, Seminaries and Wesley Foundations	70 Hospitals	71 Homes for Children, Youth and the Aged	72 Conference Advance Specials	73 Church School Rally Day	74 WSCS (Incl. WSG), Cash Sent to District and Conference Treas.	75 Conference Fund	76 City or District Mission Society	77 All Other Benevolences	78 Grand Total Paid (Not Total Raised) Cols. 44-47 and 49-77
21	**Mt. Park-Grassy Creek**	....	100	....	25	....	....	10	5	360	....	....	38	411	....	....	157	50	291	....	12071
	Ebenezer	....	....	....	....	....	....	....	....	81	....	....	....	100	....	....	....	10	72	....	1915
	Grassy Creek	....	100	....	25	....	....	10	5	180	....	....	25	232	....	....	127	25	144	....	8228
	Mountain Park	....	....	....	....	....	....	....	....	81	....	....	13	56	....	....	30	10	22	....	1481
	White Rock	....	....	....	....	....	....	....	....	18	....	....	....	23	....	....	....	5	53	....	458
22	**Nathan's Creek**	....	17	....	4	....	....	....	12	111	....	....	5	143	....	....	....	50	121	....	3305
	Chestnut Hill	....	4	....	4	....	....	....	2	21	....	....	....	29	....	....	....	11	34	....	587
	Mt. Zion	....	4	....	....	....	....	....	3	30	....	....	5	38	....	....	....	13	33	....	846
	Nathan's Creek	....	5	....	....	....	....	....	2	30	....	....	....	38	....	....	....	13	48	....	1056
	Transou	....	4	....	....	....	....	....	5	30	....	....	....	38	....	....	....	13	6	....	816
23	North Wilkesboro: **First**	....	3750	50	104	....	....	100	50	1401	....	986	50	1808	....	60	1501	50	1070	255	62207
24	**Pisgah**	....	30	10	....	....	....	....	....	....	....	291	41	377	....	....	141	50	574	....	21797
	Carson's Chapel	....	....	....	....	....	....	....	....	....	....	38	....	49	....	....	....	7	75	....	1242
	Center	....	....	....	....	....	....	....	....	....	....	38	10	49	....	....	37	7	75	....	1175
	Pisgah	....	30	10	....	....	....	....	....	....	....	108	18	130	....	....	44	19	211	....	11368
	Rocky Springs	....	....	....	....	....	....	....	....	....	....	58	13	75	....	....	41	8	115	....	6641
	South River	....	....	....	....	....	....	....	....	....	....	49	....	65	....	....	19	9	98	....	1377
25	**St. Paul's**	....	....	....	....	....	....	....	....	225	....	....	37	292	30	....	....	50	526	....	6254
	Mt. Grove	....	....	....	....	....	....	....	....	39	....	....	15	51	5	....	....	9	92	....	982
	St. Paul's	....	....	....	....	....	....	....	....	71	....	....	10	91	10	....	....	16	165	....	1645
	Temple Hill	....	....	....	....	....	....	....	....	66	....	....	12	86	10	....	....	15	154	....	2234
	Wesley Chapel	....	....	....	....	....	....	....	....	49	....	....	....	63	5	....	....	11	115	....	1393
26	**Sparta**	....	....	10	10	....	....	20	10	249	....	238	10	322	60	....	275	50	231	....	13806
27	**Stony Point**	55	100	25	25	....	....	15	15	456	....	....	40	589	25	30	243	50	250	25	15779
28	**Taylorsville**	30	191	50	18	....	10	....	30	354	....	805	40	457	....	5	541	50	385	452	13056
29	**Todd**	....	185	....	....	....	....	9	....	212	....	90	15	274	....	....	221	50	544	....	10203
	Blackburn Chapel	....	60	....	....	....	....	....	....	67	....	49	15	86	....	....	98	15	186	....	2758
	Calvary	....	46	....	....	....	....	....	....	50	....	50	....	65	....	....	23	12	108	....	1488
	Cranbury	....	....	....	....	....	....	....	....	15	....	....	....	20	....	....	....	4	42	....	766
	Stephen's Memorial	....	17	....	....	....	....	....	....	16	....	....	....	20	....	....	....	3	33	....	3043
	Zion	....	62	....	....	....	....	9	....	64	....	....	....	83	....	....	100	16	175	....	2148

30 Warrensville	....	....	....	....	....	....	....	....	**124**	....	....	**34**	**47**	....	....	....	**50**	**300**	**100**	**9213**
Clifton	....	....	....	....	....	....	....	....	22	....	....	5	7	....	....	....	8	52	15	288
Fairview	....	....	....	....	....	....	....	....	3	....	....	1	2	....	....	....	2	8	4	62
Mill Creek	....	....	....	....	....	....	....	....	14	....	....	5	7	....	....	....	8	34	15	373
Rich Hill	....	....	....	....	....	....	....	....	11	....	....	3	4	....	....	....	4	27	9	233
Smithport	....	....	....	....	....	....	....	....	27	....	....	7	10	....	....	....	11	75	22	5695
Warrensville	....	....	....	....	....	....	....	....	44	....	....	12	17	....	....	....	18	121	35	954
31 Watauga	....	....	....	....	....	....	....	....	**270**	....	**50**	....	**350**	**50**	....	....	**50**	**183**	....	**9443**
Hinson's Chapel	....	....	....	....	....	....	....	....	140	....	....	....	181	26	....	....	26	100	....	4781
Liberty	....	....	....	....	....	....	....	....	10	....	....	....	12	2	....	....	2	5	....	259
Mabel	....	....	....	....	....	....	....	....	23	....	....	....	30	4	....	....	4	25	....	784
Piney Grove	....	....	....	....	....	....	....	....	11	....	....	....	15	2	....	....	2	8	....	524
Valle Crucis	....	....	....	....	....	....	....	....	86	....	50	....	112	16	....	....	16	45	....	3095
32 West Jefferson	....	**863**	**50**	**50**	**75**	**25**	**30**	**25**	**438**	....	**934**	**75**	**556**	....	**10**	**364**	**50**	**297**	**80**	**18708**
33 West Yadkin	....	....	**5**	**10**	....	**10**	....	**23**	**270**	....	....	**30**	**348**	....	**10**	**150**	**40**	....	....	**6927**
Asbury	....	....	....	5	....	5	....	12	124	....	....	12	160	....	5	80	23	....	....	3115
Hanes Grove	....	....	5	2	....	2	....	6	51	....	....	6	66	....	2	....	10	....	....	1180
Longtown	....	....	....	3	....	3	....	5	95	....	....	12	122	....	3	70	17	....	....	2715
34 Wilkesboro	**25**	**300**	**28**	**48**	**10**	**25**	**56**	**25**	**555**	....	**1200**	**24**	**718**	**100**	**50**	**561**	**50**	**409**	**85**	**29103**
Eschol	....	....	....	....	....	....	....	....	18	....	....	....	24	....	....	....	....	24	....	772
Wilkesboro	25	300	28	48	10	25	56	25	537	....	1200	24	694	100	50	561	50	385	85	28304
35 Yadkinville-Center	**163**	**99**	**20**	**40**	....	**20**	**65**	**20**	**510**	....	**800**	**35**	**634**	....	**25**	**482**	**50**	**433**	....	**14819**
Center	60	99	10	20	....	10	....	10	275	....	400	10	357	....	10	100	25	244	....	7518
Yadkinville	103	....	10	20	....	10	65	10	235	....	400	25	277	....	15	332	25	189	....	7254
Total	**1163**	**7983**	**957**	**623**	**145**	**293**	**870**	**456**	**11291**	**150**	**11089**	**1138**	**14713**	**806**	**420**	**9930**	**1687**	**11556**	**1730**	**551971**

List Number	CHARGE AND CHURCH	CHURCH MEMBERSHIP												CHURCH SCHOOL MEMBERSHIP AND ATTENDANCE											
		1 Total Full Members Reported Last Year	2 Rec. this year on Profession of Faith or Restored	3 Received by Transfer from Other Methodist Churches	4 Received from Other Denominations	5 Removed by Transfer to Other Methodist Churches	6 Removed by Q. C. Action or Withdrawn	7 Removed to Other Denominations	8 Removed by Death	9 Total Full Members	10 Baptisms—Infants presented by Parents or Guardians	11 Baptisms—All Others, Children, Youth, Adults	12 Preparatory Members Now on Roll (Baptized Children)	13 Total Officers, Teachers and Other Leaders (Do not include in 14, 15, 16)	14 Total Children—6-11 Years in entire Church School (include col. 23)	15 Total Youth 12-21 in entire Church School (include col. 24)	16 Total Adults 22 and older in entire Church School (include col. 25)	17 Total Church School Membership (Cols. 13-14-15-16)	18 Average Attendance at Sunday School (all ages)	19 Average Attendance Sunday Evening Fellowship (All ages)	20 Average Attendance Additional Sessions—Children	21 Av. Attendance MYF Sunday Evening (include also in col. 19)	22 Av. Attendance Adults in Ch. Sch. Mtgs. other than Sunday School	23 Nursery Home Members (include also in col. 14)	24 Youth Home and Extension Members (include also in col. 15)
1	**Bethany** (Cabarrus)	62	4	3	4	....	....	1	....	72	6	4	18	12	36	12	38	98	74	10	....	10	....	....	....
2	**Bethel** (Cabarrus)	445	9	5	....	9	....	6	2	442	6	4	63	20	73	45	152	291	169	....	8	23	....	25	4
3	**Centenary**	334	4	2	2	4	1	5	5	327	10	4	76	22	86	45	135	288	185	....	....	15	....	14	1
4	**Center Grove**	102	2	1	....	1	....	....	....	104	....	....	9	8	11	9	61	89	50	....	....	5	....	10	....
5	China Grove: **First**	572	22	11	5	11	7	12	3	577	9	4	23	35	173	62	187	457	232	105	17	35	70	24	11
6	**South China Grove**	135	2	....	....	2	1	....	....	134	2	2	8	16	28	31	55	130	69	....	....	10	....	3	....
7	**Cold Springs**	390	7	6	7	11	2	2	3	392	9	3	77	34	87	64	198	383	231	....	20	50	40	10	1
8	Concord: **Ann Street**	463	14	7	....	22	1	10	5	446	6	8	72	30	66	34	179	309	208	....	....	....	....	16	....
9	**Center**	130	11	8	2	4	....	1	....	146	3	10	....	18	34	21	53	126	95	....	....	18	....	1	....
10	**Central**	812	14	20	3	28	....	5	6	810	9	4	107	53	164	89	241	552	303	55	....	52	60	36	....
11	**Epworth**	310	9	9	1	10	....	3	1	315	4	2	....	18	89	38	155	300	132	....	....	18	....	16	8
12	**Forest Hill**	750	28	5	3	17	3	3	6	757	13	1	94	50	144	87	272	553	300	....	....	35	....	10	18
13	**Harmony**	285	4	2	....	2	....	....	1	288	4	2	42	12	82	59	102	255	115	20	....	20	....	6	....
14	**Kerr Street**	454	7	5	2	10	....	6	1	451	8	4	64	40	98	81	166	385	229	96	73	36	42	15	6
15	**Westford**	465	11	2	3	9	....	1	7	464	9	5	63	24	78	78	129	309	178	35	15	10	25	17	5
16	**Concord Circuit**	182	8	5	3	5	....	4	9	180	1	2	33	16	35	35	73	159	86	....	....	6	....	....	....
	Boger's Chapel	52	2	1	....	....	....	1	3	51	....	....	6	3	3	2	11	19	14	....	....	....	....	....	....
	Mt. Carmel	130	6	4	3	5	....	3	6	129	1	2	27	13	32	33	62	140	72	....	....	6	....	....	....
17	**Elmwood**	305	8	4	....	....	....	2	....	315	....	2	2	32	57	44	102	235	171	....	....	28	....	12	....
	Cleveland	86	5	4	....	....	....	....	....	95	....	....	2	9	20	7	31	67	50	....	....	6	....	5	....
	Ebenezer	78	....	....	....	....	....	1	....	77	....	1	....	8	9	17	32	66	44	....	....	12	....	4	....
	Elmwood	66	3	....	....	....	....	1	....	68	....	1	....	7	18	12	18	55	43	....	....	10	....	....	....
	Knox Chapel	75	....	....	....	....	....	....	....	75	....	....	....	8	10	8	21	47	34	....	....	....	....	3	....
18	**Friendship** (Cabarrus)	175	4	2	....	2	....	2	2	175	8	4	....	6	40	33	86	165	89	....	....	....	....	....	....
19	**Gay's Chapel**	326	8	2	12	....	....	....	1	347	25	8	....	21	85	75	155	336	220	....	....	30	....	10	....
20	**Gold Hill-Bethlehem**	195	31	5	5	....	....	....	....	236	3	20	41	16	48	51	102	217	165	....	....	17	....	5	....
	Bethlehem	84	14	3	1	....	....	....	....	102	2	11	28	8	27	29	51	115	85	....	....	11	....	3	....
	Gold Hill	111	17	2	4	....	....	....	....	134	1	9	13	8	21	22	51	102	90	....	....	6	....	2	....
21	Kannapolis: **Bethpage**	302	11	6	3	7	....	2	....	313	15	8	51	22	91	33	126	272	160	....	....	11	....	2	....
22	**Jackson Park**	455	12	9	8	15	....	6	2	461	13	4	72	43	121	71	217	452	277	....	....	17	....	16	....
23	**Memorial**	269	11	2	....	7	2	4	1	268	3	5	37	26	55	42	78	201	110	....	....	20	....	8	3
24	**Midway**	531	11	7	10	10	7	1	5	536	9	5	94	41	127	67	227	362	301	20	75	20	25	28	50
25	**Mt. Mitchell**	376	8	2	3	4	....	4	2	379	7	3	69	25	80	30	150	285	187	22	20	22	20	12	....

26 North Kannapolis	**394**	**10**	**2**	....	**6**	....	....	**2**	**398**	**4**	**6**	**72**	**34**	**70**	**45**	**164**	**313**	**190**	....	....	**22**	....	....	....
27 Royal Oaks	**133**	**4**	**6**	**9**	**5**	....	....	....	**147**	**6**	**3**	**14**	**20**	**44**	**40**	**43**	**147**	**90**	**40**	**25**	**30**	....	**14**	....
28 Trinity	**1259**	**25**	**38**	**4**	**35**	....	**9**	**9**	**1273**	**26**	**4**	**150**	**130**	**262**	**167**	**520**	**1079**	**577**	....	**40**	**55**	....	**52**	**49**
29 Landis	**163**	**5**	**22**	**11**	....	....	**1**	**1**	**199**	**5**	**5**	**43**	**15**	**37**	**41**	**93**	**186**	**140**	**50**	**20**	**20**	**25**	**2**	....
30 Long Street-Yadkin	**415**	**8**	....	....	**4**	....	**2**	....	**417**	....	**6**	**38**	**26**	**72**	**40**	**143**	**281**	**170**	**18**	....	**18**	....	....	....
Long Street	251	4	....	....	4	....	2	....	249	....	3	22	14	38	21	89	162	95	10	....	10	....	....	....
Yadkin	164	4	....	....	....	....	....	....	168	....	3	16	12	34	19	54	119	75	8	....	8	....	....	....
31 Midland	**265**	**7**	**3**	**6**	....	....	**3**	**4**	**274**	**6**	**6**	**16**	**38**	**47**	**16**	**152**	**253**	**197**	**19**	**46**	**19**	....	**7**	....
Mill Grove	141	5	3	1	....	....	3	3	144	3	4	6	14	25	8	87	134	95	7	23	7	....	5	....
Pine Bluff	63	1	....	5	....	....	....	....	69	2	1	8	12	8	3	45	68	62	7	10	7	....	....	....
St. Paul	61	1	....	....	....	....	....	1	61	1	1	2	12	14	5	20	51	40	5	13	5	....	2	....
32 Mt. Olivet	**504**	**9**	**4**	**1**	**17**	**3**	**8**	**3**	**487**	**8**	**9**	**77**	**33**	**91**	**67**	**227**	**418**	**218**	**30**	**12**	**15**	**18**	**15**	**25**
33 Mt. Pleasant	**196**	**7**	....	**3**	**3**	**8**	....	**4**	**191**	**2**	**8**	**13**	**16**	**43**	**24**	**65**	**148**	**95**	**12**	....	**12**	....	....	....
34 Oak Grove-Unity	**287**	**17**	**1**	**1**	**4**	....	**3**	**3**	**296**	**6**	**8**	**44**	**40**	**87**	**49**	**120**	**296**	**194**	....	....	**27**	....	....	....
Oak Grove	147	4	1	1	4	....	3	....	146	3	....	24	16	42	26	66	150	91	....	....	12	....	....	....
Unity	140	13	....	....	....	....	....	3	150	3	8	20	24	45	23	54	146	103	....	....	15	....	....	....
35 Providence	**562**	**16**	**5**	**5**	**4**	....	**2**	**3**	**579**	**6**	**7**	**100**	**52**	**175**	**105**	**325**	**657**	**375**	....	....	**50**	....	**60**	**3**
Bethel	165	3	2	5	2	....	....	1	172	1	3	12	14	36	21	77	148	78	....	....	12	....	8	1
Mt. Tabor	165	2	2	....	2	....	1	....	166	2	2	32	15	64	57	83	219	125	....	....	18	....	22	1
Providence	232	11	1	....	....	....	1	2	241	3	2	56	23	75	27	165	290	172	....	....	20	....	30	1
36 Richfield	**327**	**8**	**2**	**4**	**1**	....	**1**	**2**	**337**	**2**	**5**	**30**	**33**	**59**	**52**	**151**	**295**	**231**	....	....	....	....	....	....
Matton's Grove	142	....	....	4	1	....	....	1	144	....	....	24	12	22	20	58	112	90	....	....	....	....	....	....
Richfield	89	3	1	....	....	....	....	....	93	1	....	2	9	21	18	54	102	75	....	....	....	....	....	....
Zion	96	5	1	....	....	....	1	1	100	1	5	4	12	16	14	39	81	66	....	....	....	....	....	....
37 Roberta	**274**	**6**	**2**	**5**	....	....	**1**	....	**286**	**2**	**3**	**24**	**23**	**36**	**68**	**115**	**242**	**137**	....	....	**20**	....	....	....
38 Rock Grove	**268**	**7**	....	**5**	....	**10**	**1**	....	**269**	**4**	**4**	**59**	**37**	**100**	**34**	**93**	**264**	**169**	**18**	....	**18**	....	**1**	....
39 Rockwell-Liberty	**319**	**16**	**9**	**5**	**1**	**1**	....	**2**	**345**	**1**	**9**	**77**	**30**	**100**	**69**	**155**	**354**	**234**	**25**	....	**25**	**10**	**8**	....
Liberty	147	....	....	3	....	....	....	1	149	1	3	37	16	52	38	83	189	123	15	....	15	....	4	....
Rockwell	172	16	9	2	1	1	....	1	196	....	6	40	14	48	31	72	165	111	10	....	10	10	4	....
40 Rocky Ridge	**317**	**4**	**7**	....	**4**	....	**1**	**2**	**321**	**3**	**1**	**27**	**19**	**62**	**37**	**132**	**250**	**146**	**40**	....	**30**	....	**11**	....
41 Rowan	**134**	**3**	....	**2**	....	....	**1**	**1**	**137**	**1**	....	**11**	**13**	**43**	**43**	**75**	**174**	**95**	**35**	....	**15**	....	....	....
42 Salisbury: **Coburn Memorial**	**686**	**19**	**1**	**8**	**11**	....	**6**	**6**	**691**	**7**	**3**	**64**	**59**	**128**	**79**	**266**	**532**	**270**	....	**50**	**45**	....	**12**	....
43 First	**1624**	**17**	**23**	**16**	**43**	**2**	**10**	**19**	**1606**	**9**	**22**	**145**	**90**	**349**	**153**	**483**	**1075**	**494**	**55**	**51**	**55**	....	**28**	.. **1**
44 Main Street	**237**	**11**	**9**	**4**	**5**	....	....	....	**256**	**5**	**5**	**40**	**19**	**62**	**41**	**86**	**208**	**112**	**17**	....	**17**	....	....	....
45 Milford Hills	**299**	**27**	**26**	**5**	**9**	**1**	**5**	**3**	**339**	**5**	**16**	**16**	**21**	**107**	**42**	**142**	**312**	**134**	....	....	**15**	....	**3**	....
46 Park Avenue	**595**	**17**	**6**	....	**8**	....	....	**10**	**600**	**14**	**2**	**70**	**38**	**149**	**64**	**267**	**518**	**243**	....	**35**	**22**	**30**	**28**	**10**
47 Shiloh: (Granite Quarry)	**297**	**4**	**3**	**10**	**2**	....	....	**2**	**310**	**5**	**4**	**57**	**23**	**80**	**36**	**105**	**244**	**138**	....	**6**	**18**	....	**12**	....
48 Shiloh: (Cabarrus)	**143**	**5**	....	**4**	....	**7**	**2**	....	**143**	**3**	**9**	**26**	**17**	**38**	**24**	**48**	**127**	**91**	**63**	....	**10**	....	....	....
49 Spencer: **Central**	**691**	**13**	**14**	**2**	**11**	....	**4**	**5**	**700**	**6**	**3**	**40**	**53**	**99**	**87**	**262**	**501**	**299**	**150**	**79**	**32**	....	**11**	....
50 Woodleaf	**386**	**4**	....	**1**	**1**	....	**7**	**5**	**378**	**1**	**2**	**7**	**30**	**85**	**57**	**149**	**321**	**162**	....	....	....	....	**13**	....
South River	189	....	....	....	1	....	1	2	185	....	....	3	15	51	25	79	170	82	....	....	....	....	8	....
Woodleaf	197	4	....	1	....	....	6	3	193	1	2	4	15	34	32	70	151	80	....	....	....	....	5	....
Total	**19600**	**529**	**313**	**187**	**364**	**56**	**147**	**148**	**19914**	**319**	**268**	**2405**	**1554**	**4413**	**2717**	**7820**	**16504**	**9527**	**935**	**592**	**1108**	**365**	**573**	**195**

List Number	CHARGE AND CHURCH	ADDITIONAL INFORMATION							W. S. C. S.							PROPERTY AND OTHER ASSETS						
		25 Adult Home and Extension Members (include also in col. 16)	26 Number of Church Schools on Charge	27 Methodist Pupils and Constituents in Vacation Church Schools	28 Church School Members joining the Church on Profession of Faith	29 No. of classes or groups using or not using App. Meth. Lesson Material: Using	29 No. of classes or groups using or not using App. Meth. Lesson Material: Not	30 Church School Offering for World Service and Conf. Benevolences	31 Number of Societies (not Guilds, groups, or circles)	32 Membership (inc. W.S.C.)	33 Amount Paid for Local Church and Community Work	34 Methodist Men—No. chartered groups	35 Methodist Men—Membership	36 Number of "Together" Subscriptions	37 Number of Organized Churches	38 Estimated Value of Church Buildings, Equipment, & Land	39 Estimated Value of Parsonage, Furniture, and Land	40 Estimated Value of Other Property (including cash, bonds, etc.)	41 Indebtedness on Buildings, Equipment, Parsonages	42 Indebtedness on Current Expenses	43a Number of Female Members of Church	43b Number of Church Member Family Units
1	**Bethany** (Cabarrus)	....	1	32	4	11	....	....	1	16	325	....	12	....	1	71000	....	....	30276	....	33	24
2	**Bethel** (Cabarrus)	....	1	30	9	14	....	....	1	58	1181	....	....	1	1	90000	25000	....	....	....	235	183
3	**Centenary**	6	1	70	4	12	....	....	1	54	612	....	....	2	1	118000	18000	11500	7500	....	180	82
4	**Center Grove**	10	1	20	1	....	....	30	1	21	12	....	....	1	1	18500	13500	....	....	....	57	50
5	China Grove: **First**	14	1	109	20	11	....	....	1	104	821	1	22	2	1	110000	12000	10000	....	....	260	240
6	**South China Grove**	4	1	42	2	9	....	....	1	21	239	....	....	4	1	25000	5500	....	583	....	70	68
7	**Cold Springs**	12	1	78	5	14	....	....	1	68	435	1	12	4	1	140000	25000	3500	....	....	198	162
8	Concord: **Ann Street**	9	1	65	9	13	....	....	1	180	341	1	50	1	1	95000	11500	12000	3500	....	262	249
9	**Center**	....	1	50	11	9	....	....	1	20	....	....	24	16	1	70000	....	2500	....	....	75	51
10	**Central**	12	1	182	8	21	....	658	1	209	4161	....	78	5	1	521500	22500	12000	94608	....	412	325
11	**Epworth**	17	1	89	1	11	....	....	1	74	4578	1	54	6	1	176500	21500	1000	21513	....	172	154
12	**Forest Hill**	29	1	68	18	....	....	....	1	139	2283	1	47	1	1	132639	23000	82960	....	....	402	398
13	**Harmony**	9	1	75	4	....	....	....	2	22	67	1	22	7	1	51500	3000	....	....	....	....	....
14	**Kerr Street**	12	1	75	4	....	....	1599	1	99	1148	....	35	10	1	180000	14000	6000	1000	....	227	224
15	**Westford**	9	1	106	8	15	....	....	1	76	93	1	25	2	1	135000	26000	....	....	....	275	203
16	**Concord Circuit**	....	2	35	5	....	....	....	2	41	166	....	....	2	2	60000	30000	....	....	....	89	76
	Boger's Chapel	....	1	....	....	....	....	....	1	17	95	....	....	....	1	25000	....	....	....	....	25	28
	Mt. Carmel	....	1	35	5	....	....	....	1	24	71	....	....	2	1	35000	30000	....	....	....	64	48
17	**Elmwood**	....	4	58	8	17	....	....	4	64	147	1	12	1	4	52000	6000	17298	....	....	189	93
	Cleveland	....	1	23	5	5	....	....	1	13	15	....	....	....	1	20000	....	13000	....	....	57	25
	Ebenezer	....	1	15	....	3	....	....	1	18	60	....	12	....	1	8000	....	3900	....	....	46	24
	Elmwood	....	1	20	3	5	....	....	1	15	29	....	....	1	1	13000	6000	....	....	....	41	21
	Knox Chapel	....	1	....	....	4	....	....	1	18	43	....	....	....	1	11000	....	398	....	....	45	23
18	**Friendship** (Cabarrus)	....	1	40	3	....	....	....	1	22	222	1	20	2	1	15000	14000	....	....	....	89	60
19	**Gay's Chapel**	6	1	168	6	16	....	....	1	54	270	....	....	1	1	85000	18000	....	....	....	180	105
20	**Gold Hill-Bethlehem**	5	2	49	11	8	4	....	2	36	75	....	....	....	2	40500	3000	8900	....	....	120	89
	Bethlehem	2	1	26	4	4	2	....	1	18	30	....	....	....	1	30000	1000	....	....	....	52	29
	Gold Hill	3	1	23	7	4	2	....	1	18	45	....	....	....	1	10500	2000	8900	....	....	68	60
21	Kannapolis: **Bethpage**	....	1	68	10	14	....	....	1	74	540	1	30	1	1	100000	10000	....	....	....	146	144
22	**Jackson Park**	11	1	75	12	21	....	....	1	115	280	1	20	....	1	134000	15500	5000	4700	....	228	212
23	**Memorial**	9	1	43	10	11	....	....	1	62	1360	1	15	6	1	50000	10000	16295	....	....	130	94
24	**Midway**	18	1	108	6	29	....	....	1	97	528	1	30	4	1	185000	16000	9130	....	....	268	225
25	**Mt. Mitchell**	2	1	116	4	12	4	982	1	60	199	....	20	8	1	86800	18000	21418	....	....	182	137

26 North Kannapolis	13	1	82	4	....	....	....	1	55	235	....	32	3	1	175000	25000	....	1550	....	....	....
27 Royal Oaks	....	1	50	1	7	....	....	1	39	626	1	20	3	1	34000	....	10000	....	....	74	59
28 Trinity	60	1	101	21	29	....	....	1	232	1356	1	60	11	1	550000	30000	....	45000	....	723	639
29 Landis	....	1	40	4	11	....	400	1	30	403	1	25	25	1	65000	7000	....	20000	....	81	30
30 Long Street-Yadkin	....	2	85	8	....	....	....	2	45	200	....	18	....	2	80000	....	....	....	....	....	....
Long Street	....	1	44	4	....	....	....	1	25	100	....	18	....	1	40000	....	....	....	....	....	....
Yadkin	....	1	41	4	....	....	....	1	20	100	....	....	....	1	40000	....	....	....	....	....	....
31 Midland	6	3	61	....	20	....	....	3	54	....	1	15	2	3	69800	16000	....	....	....	....	....
Mill Grove	2	1	28	....	8	....	....	1	24	....	....	....	....	1	27500	7200	....	....	....	....	....
Pine Bluff	1	1	15	....	6	....	....	1	18	....	1	15	2	1	20000	4800	....	....	....	....	....
St. Paul	3	1	18	....	6	....	....	1	12	....	....	....	....	1	22300	4000	....	....	....	....	....
32 Mt. Olivet	11	1	70	9	13	....	....	1	113	590	1	30	4	1	148000	18000	....	....	....	259	250
33 Mt. Pleasant	....	1	52	4	....	....	....	1	31	230	....	....	1	1	85000	15000	3300	4560	....	109	107
34 Oak Grove-Unity	....	2	128	17	18	....	....	2	45	119	....	....	....	2	89000	6500	....	....	....	159	87
Oak Grove	....	1	64	4	8	....	....	1	19	54	....	....	....	1	67000	....	....	....	....	84	44
Unity	....	1	64	13	10	....	....	1	26	65	....	....	....	1	22000	....	....	....	....	75	43
35 Providence	4	3	155	16	....	....	....	3	76	248	....	....	25	3	210544	19000	8500	....	....	315	215
Bethel	2	1	44	3	....	....	....	1	26	194	....	....	10	1	56000	....	....	....	....	88	55
Mt. Tabor	1	1	48	2	....	....	....	1	25	25	....	....	14	1	63000	....	4500	....	....	91	60
Providence	1	1	63	11	....	....	....	1	25	29	....	....	1	1	91544	19000	4000	....	....	136	100
36 Richfield	....	3	89	4	....	....	....	3	57	305	....	....	1	3	75350	5000	....	....	....	....	....
Matton's Grove	....	1	54	....	....	....	....	1	25	158	....	....	1	1	8000	....	....	....	....	....	....
Richfield	....	1	....	....	....	....	....	1	16	77	....	....	....	1	20000	....	....	....	....	....	....
Zion	....	1	35	4	....	....	....	1	16	70	....	....	....	1	47350	....	....	....	....	....	....
37 Roberta	4	1	78	5	....	....	1070	....	37	552	....	25	30	1	75000	9000	16000	....	....	....	....
38 Rock Grove	7	1	84	4	....	....	140	1	22	239	....	....	3	1	90600	24500	....	....	....	129	91
39 Rockwell-Liberty	9	2	121	14	20	....	....	1	20	318	....	....	1	2	42000	11000	....	6000	....	188	128
Liberty	4	1	76	....	11	....	....	....	....	....	....	....	....	1	27000	....	....	....	....	80	60
Rockwell	5	1	45	14	9	....	....	1	20	318	....	....	1	1	15000	11000	....	6000	....	108	68
40 Rocky Ridge	....	1	54	....	13	....	....	1	67	330	1	20	....	1	105000	12500	11000	....	....	178	116
41 Rowan	....	1	80	3	10	....	....	1	17	243	1	16	3	1	33000	10000	....	....	500	71	50
42 Salisbury: Coburn Memorial	21	1	96	13	....	....	....	1	170	438	1	32	3	1	260863	30000	9000	12356	....	392	225
43 First	23	1	89	21	19	....	450	1	291	651	1	55	10	1	940000	52000	112000	....	6000	764	740
44 Main Street	....	1	53	....	....	....	....	1	39	656	....	....	....	1	51000	16000	600	....	....	....	....
45 Milford Hills	....	1	70	20	11	....	....	1	87	920	1	51	2	1	85000	32000	2000	31943	....	184	131
46 Park Avenue	19	1	89	11	....	....	....	1	94	327	1	35	1	1	100000	10500	....	....	....	316	255
47 Shiloh: (Granite Quarry)	....	1	60	4	17	....	....	1	75	413	1	25	....	1	110000	10000	413	2000	....	171	114
48 Shiloh: (Cabarrus)	....	1	50	5	8	....	77	1	29	227	1	16	5	1	15000	15000	3000	....	....	76	58
49 Spencer: Central	29	1	105	12	....	....	....	1	165	1123	....	....	3	1	175000	25000	30663	....	....	392	348
50 Woodleaf	....	2	155	4	....	....	889	2	63	1051	....	....	8	2	68000	23000	....	....	....	169	181
South River	....	1	75	....	....	....	444	1	30	345	....	....	3	1	36000	....	....	....	....	93	88
Woodleaf	....	1	80	4	....	....	445	1	33	706	....	....	5	1	32000	....	....	....	....	96	93
District Property	....	....	....	....	....	....	....	....	....	....	....	....	....	....	....	42000	40000	13000	....	....	....
Total	400	65	3948	387	464	8	6495	65	3739	31843	26	1003	231	65	6475096	825000	465977	300091	6500	9269	7472

List No.	CHARGE AND CHURCH	LOCAL CHURCH EXP.				MINISTERIAL SUPPORT														BENEVOLENCES		
		Paid on Principal and Interest on Old Indebtedness Loans Mortgages, Etc. 44	Paid for Buildings and Improvements (Not Incl. Loans, Etc.) 45	Paid Other Current Expenses and Incidentals 46	Paid for Church School Lesson Materials, Supplies Administration, etc. 47	Salary Claim Pastor and Associates 48	Total Paid Pastor and Associates 49c	Paid Travel and Expense Pastor and Associates 50c	Dist. Superintendent's Fund—Apportioned 51a	Dist. Superintendent's Fund—Paid 51b	Episcopal Fund Apportioned 52a	Episcopal Fund Paid 52b	Conference Claimants' Fund—Apportioned 53a	Conference Claimants' Fund—Paid 53b	Minimum Salary Fund—Apportioned 54a	Minimum Salary Fund—Paid 54b	Jurisdictional Area, Conf. and District Administration Funds 56	International Co-operation Fund Paid 57b	World Service and Conf. Benevolences Apportioned 58a	World Service and Conf. Benevolences Accepted 58b	World Service and Conf. Benevolences Paid 58c
1	**Bethany** (Cabarrus)	3400	....	409	380	1200	1200	....	40	40	18	18	162	162	74	74	....	....	100	100	100
2	**Bethel** (Cabarrus)	....	1905	3948	805	4500	4500	...	180	180	80	80	720	720	371	371	120	....	1171	1171	1171
3	**Centenary**	2761	529	2602	798	3900	3900	600	166	166	74	74	666	666	261	261	111	....	790	790	790
4	**Center Grove**	....	....	550	173	2200	2200	650	99	96	44	43	396	380	118	118	....	....	496	496	496
5	China Grove: **First**	1000	4629	1551	703	4750	4750	750	214	214	95	95	855	855	416	416	142	....	1876	1876	1876
6	**South China Grove**	608	30	565	259	1800	1800	....	81	81	36	36	324	324	117	117	54	....	235	235	235
7	**Cold Springs**	....	992	2008	1081	3900	3900	700	171	171	76	76	684	684	308	308	114	....	1151	1151	1151
8	Concord: **Ann Street**	460	1226	2823	888	5000	5000	600	211	211	94	94	846	846	466	466	141	....	1557	1557	1557
9	**Center**	6175	420	1090	443	1200	1200	....	36	36	16	16	144	144	113	113	....	....	229	229	229
10	**Central**	18400	5382	21528	1987	8400	8400	....	315	315	140	140	1260	1260	1173	1173	210	....	4186	4186	4186
11	**Epworth**	47630	4686	5704	1339	4400	4400	1600	175	175	78	78	702	702	394	394	117	....	1100	1100	1100
12	**Forest Hill**	....	7698	13091	1800	5300	5300	700	238	133	106	53	954	477	1059	635	159	....	2500	2500	2500
13	**Harmony**	450	83	949	454	3900	3900	600	175	175	78	78	702	702	221	221	117	....	700	700	700
14	**Kerr Street**	2830	2081	4566	714	5000	5000	851	225	225	100	100	900	900	452	452	150	....	1599	1599	1599
15	**Westford**	....	1793	4047	786	4600	4600	600	207	207	92	96	828	828	459	459	139	....	1391	1391	1391
16	**Concord Circuit**	742	552	1251	303	2368	2368	....	86	86	38	38	344	344	146	146	57	....	680	680	680
	Boger's Chapel	....	....	259	20	760	760	....	34	34	15	15	138	138	58	58	23	....	272	272	272
	Mt. Carmel	742	552	992	283	1608	1608	....	52	52	23	23	206	206	88	88	34	....	408	408	408
17	**Elmwood**	....	292	865	589	2100	2100	905	81	81	36	36	324	324	165	165	54	....	581	581	581
	Cleveland	....	217	338	393	758	758	275	25	25	11	11	100	100	51	51	....	....	180	180	180
	Ebenezer	....	30	196	73	414	414	190	18	18	8	8	74	75	38	38	....	....	133	133	133
	Elmwood	....	15	88	79	464	464	190	19	19	8	9	75	74	38	38	....	....	134	134	134
	Knox Chapel	....	30	243	44	464	464	250	19	19	9	8	75	75	38	38	....	....	134	134	134
18	**Friendship** (Cabarrus)	....	2361	407	240	2000	2000	200	81	81	36	36	324	324	117	117	54	....	407	407	407
19	**Gay's Chapel**	....	500	987	446	4000	4000	500	180	180	80	80	720	720	247	247	....	....	629	629	629
20	**Gold Hill-Bethlehem**	....	2721	1287	766	2000	2000	400	66	66	30	30	265	267	106	106	44	....	451	451	451
	Bethlehem	....	650	629	349	1000	1000	200	33	33	15	15	132	132	53	53	22	....	225	225	226
	Gold Hill	....	2071	658	417	1000	1000	200	33	33	15	15	133	133	53	53	22	....	226	226	225
21	Kannapolis: **Bethpage**	....	233	3153	802	4000	4000	518	180	180	80	80	720	720	331	331	120	....	788	788	788
22	**Jackson Park**	3933	1254	5289	2200	6000	6000	....	270	270	120	120	1080	1080	617	617	180	....	1532	1532	1532
23	**Memorial**	720	912	709	594	4200	4200	400	211	211	96	94	846	846	360	360	141	....	480	480	480
24	**Midway**	....	2096	8776	1952	5200	5200	800	234	234	104	104	936	936	724	724	156	....	1598	1598	1598
25	**Mt. Mitchell**	....	959	1876	1681	3600	3800	800	162	162	72	72	648	648	311	311	108	....	982	982	982

26 North Kannapolis	**4254**	**2927**	**4094**	**1237**	**5000**	**5000**	....	**216**	**216**	**96**	**96**	**864**	**864**	**424**	**424**	**138**	....	**1162**	**1046**	**1162**
27 Royal Oaks	....	....	**2495**	**326**	**1800**	**1800**	**600**	**81**	**81**	**36**	**36**	**324**	**324**	**204**	**204**	**54**	....	**200**	**200**	**200**
28 Trinity	**22115**	**6102**	**19761**	**6791**	**8100**	**8100**	....	**351**	**351**	**156**	**156**	**1404**	**1404**	**1579**	**1579**	**234**	....	**5501**	**5501**	**5501**
29 Landis	....	**500**	**2000**	**482**	**2750**	**2800**	**800**	**117**	**117**	**52**	**52**	**468**	**468**	**234**	**234**	....	....	**400**	**400**	**400**
30 Long Street-Yadkin	....	**706**	**2061**	**717**	**3700**	**3700**	**500**	**166**	**166**	**74**	**74**	**666**	**666**	**263**	**263**	**111**	....	**960**	**960**	**960**
Long Street	....	500	1100	337	1850	1850	200	83	83	37	37	333	333	131	165	55	....	480	480	480
Yadkin	....	206	961	380	1850	1850	300	83	83	37	37	333	333	131	98	56	....	480	480	480
31 Midland	....	**2292**	**454**	**181**	**3100**	**3100**	**600**	**139**	**139**	**62**	**62**	**558**	**558**	**165**	**165**	**83**	....	**1017**	**1017**	**1017**
Mill Grove	....	1100	150	65	1395	1395	270	62	62	28	28	251	251	74	74	....	....	458	458	458
Pine Bluff	....	1192	154	46	930	930	180	42	41	19	18	167	167	50	49	....	....	305	305	305
St. Paul	....	....	150	70	775	775	150	35	34	15	16	140	41	41	41	....	....	254	254	254
32 Mt. Olivet	....	**1611**	**4019**	**3709**	**5500**	**5500**	**500**	**243**	**243**	**108**	**108**	**972**	**972**	**733**	**733**	**162**	....	**1915**	**1915**	**1915**
33 Mt. Pleasant	**720**	**130**	**1927**	**393**	**3600**	**3600**	**200**	**162**	**162**	**72**	**72**	**648**	**648**	**302**	**302**	**108**	....	**651**	**651**	**561**
34 Oak Grove-Unity	....	**607**	**1558**	**640**	**3800**	**3800**	....	**162**	**161**	**72**	**72**	**648**	**452**	**279**	**279**	**108**	....	**752**	**752**	**752**
Oak Grove	....	425	914	372	1900	1900	....	81	80	36	36	324	328	140	140	54	....	876	376	376
Unity	....	182	644	268	1900	1900	....	81	81	36	36	324	324	139	139	54	....	376	376	376
35 Providence	....	**1266**	**3520**	**853**	**3400**	**3400**	**750**	**153**	**153**	**68**	**69**	**612**	**612**	**337**	**337**	**102**	....	**963**	**963**	**963**
Bethel	....	225	868	152	1133	1133	250	51	51	226	23	204	204	112	112	34	....	321	321	321
Mt. Tabor	....	678	1202	288	1133	1133	250	51	51	227	23	204	204	112	112	34	....	321	321	321
Providence	....	363	1450	413	1133	1134	250	51	51	227	223	204	204	113	113	34	....	321	321	321
36 Richfield	....	**6957**	**595**	**404**	**2400**	**2400**	**180**	**108**	**108**	**48**	**48**	**432**	**432**	**124**	**124**	**72**	....	**579**	**579**	**579**
Matton's Grove	....	....	200	125	900	835	65	36	36	16	16	150	150	42	42	25	....	200	200	200
Richfield	....	6282	145	156	900	835	65	36	36	16	16	150	150	42	42	25	....	190	190	190
Zion	....	675	250	123	780	730	50	36	36	16	16	132	132	40	40	22	....	189	189	189
37 Roberta	**5300**	**150**	**2200**	**395**	**3400**	**3400**	**600**	**153**	**153**	**68**	**68**	**632**	**632**	**211**	**211**	**102**	....	**1070**	**1070**	**1070**
38 Rock Grove	**600**	**290**	**1855**	**512**	**3100**	**3100**	**600**	**135**	**135**	**60**	**60**	**540**	**540**	**225**	**225**	**90**	....	**441**	**441**	**441**
39 Rockwell-Liberty	....	**100**	**357**	**431**	**3200**	**3200**	**600**	**78**	**78**	**35**	**35**	**310**	**311**	**121**	**121**	**52**	....	**706**	**706**	**706**
Liberty	....	....	167	156	1600	1600	300	39	39	17	17	155	155	62	62	26	....	353	353	353
Rockwell	....	100	190	275	1600	1600	300	39	39	17	18	155	156	61	59	26	....	353	353	353
40 Rocky Ridge	....	**1500**	**200**	**573**	**3700**	**3700**	**900**	**162**	**162**	**72**	**72**	**648**	**648**	**197**	**197**	**108**	....	**1164**	**1164**	**1164**
41 Rowan	....	**446**	**594**	**374**	**1740**	**1740**	**195**	**83**	**83**	**37**	**37**	**331**	**331**	**152**	**152**	**55**	....	**527**	**527**	**527**
42 Salisbury: **Coburn Memorial**	**3600**	**322**	**2854**	**1557**	**5000**	**5000**	**1000**	**225**	**225**	**100**	**100**	**900**	**900**	**589**	**589**	**350**	....	**2840**	**2840**	**2845**
43 First	**4002**	**68744**	**31010**	**1800**	**8000**	**12000**	**1600**	**540**	**540**	**240**	**240**	**2160**	**2160**	**1981**	**1981**	**360**	....	**9413**	**9413**	**9413**
44 Main Street	....	**17388**	**2187**	**407**	**3600**	**3600**	....	**162**	**162**	**72**	**72**	**648**	**648**	**272**	**272**	....	....	**1125**	**1125**	**1125**
45 Milford Hills	**5400**	**4500**	**4400**	**790**	**4100**	**4100**	**750**	**171**	**171**	**76**	**76**	**684**	**684**	**336**	**336**	**114**	....	**566**	**566**	**566**
46 Park Avenue	....	**2400**	**6332**	**748**	**5100**	**5100**	**600**	**216**	**216**	**96**	**96**	**864**	**864**	**512**	**512**	**153**	....	**2399**	**2400**	**2400**
47 Shiloh: (Granite Quarry)	**1094**	....	**2667**	**762**	**3900**	**3900**	**300**	**166**	**166**	**74**	**74**	**666**	**666**	**297**	**297**	**111**	....	**823**	**823**	**823**
48 Shiloh: (Cabarrus)	....	**228**	**657**	**180**	**2100**	**2100**	**500**	**94**	**94**	**42**	**42**	**378**	**378**	**124**	**124**	**94**	....	**341**	**341**	**366**
49 Spencer: **Central**	....	**1768**	**8430**	**1241**	**5000**	**5000**	**500**	**225**	**225**	**100**	**100**	**900**	**900**	**645**	**645**	**150**	....	**2700**	**2700**	**2700**
50 Woodleaf	**649**	....	**853**	**711**	**3200**	**3300**	**900**	**144**	**144**	**64**	**64**	**576**	**576**	**246**	**246**	**96**	....	**889**	**889**	**889**
South River	649	....	324	301	1600	1600	500	72	72	32	32	288	288	123	123	48	....	444	444	444
Woodleaf	....	....	529	410	1700	1700	400	72	72	32	32	288	288	123	123	48	....	445	445	445
Total	**136863**	**164268**	**197111**	**48397**	**181608**	**198358**	**25349**	**8536**	**8427**	**3799**	**3748**	**34183**	**33697**	**19678**	**19254**	**5495**	....	**66313**	**66198**	**66344**

List Number	CHARGE AND CHURCH	BENEVOLENCES								OTHER CONFERENCE BENEVOLENCES											
		59 World Service Special Gifts	60 General Advance Specials	61 One Great Hour of Sharing	62 Fellowship of Suffering and Service	63 Television-Radio Ministry Fund	64 Methodist Student Day	65 Methodist Youth Fund	66 Race Relations Sunday	67 Operational Expenses: Colleges, Universities, Seminaries	68 Operational Expenses: Wesley Foundations	69 Capital Expenditures: Colleges, Universities, Seminaries and Wesley Foundations	70 Hospitals	71 Homes for Children, Youth and the Aged	72 Conference Advance Specials	73 Church School Rally Day	74 WSCS (Includ. WSG), Cash Sent to District and Conference Treas.	75 Conference Fund	76 City or District Mission Society	77 All Other Benevolences	78 Grand Total Paid (Not Total Raised) Cols. 44-47 and 49-77
1	**Bethany** (Cabarrus)	....	....	....	8	7	....	....	....	99	....	....	....	127	....	....	28	50	62	....	6164
2	**Bethel** (Cabarrus)	....	388	50	50	25	10	40	20	495	....	480	27	639	....	15	274	50	771	100	17234
3	**Centenary**	....	291	24	30	....	10	35	15	348	....	55	22	449	....	15	192	50	334	115	15243
4	**Center Grove**	....	....	8	10	....	....	15	....	159	....	....	6	204	....	3	72	50	....	2	5235
5	China Grove: **First**	....	100	43	45	....	....	45	20	555	....	40	30	716	....	27	732	50	100	31	19515
6	**South China Grove**	....	....	5	11	....	....	....	....	156	....	18	....	201	....	8	99	50	164	....	4821
7	**Cold Springs**	....	800	60	25	....	50	70	50	411	....	125	75	530	....	50	282	50	1031	715	15509
8	Concord: **Ann Street**	....	198	49	57	5	10	75	24	621	....	359	54	843	....	12	280	50	599	48	17616
9	**Center**	100	30	....	....	....	....	41	10	150	....	....	10	194	....	....	....	50	130	....	10581
10	**Central**	....	650	150	57	....	50	80	50	1563	....	608	50	2020	....	80	2519	50	1440	2731	75079
11	**Epworth**	....	150	....	33	....	10	50	10	525	....	500	50	679	....	15	190	50	315	1174	71676
12	**Forest Hill**	300	....	87	54	....	....	87	....	499	....	....	....	1224	....	50	1020	50	....	644	36561
13	**Harmony**	....	17	10	10	....	....	50	....	294	....	493	10	380	....	10	105	50	318	....	10176
14	**Kerr Street**	....	376	50	50	11	20	65	25	603	....	675	25	779	445	25	445	50	456	2164	25732
15	**Westford**	540	....	35	30	....	25	50	20	612	....	1000	30	791	593	20	265	50	170	250	19427
16	**Concord Circuit**	....	50	35	26	....	15	15	13	195	....	....	40	252	....	23	110	50	277	128	7796
	Boger's Chapel	....	20	5	8	....	5	....	5	78	....	....	10	101	....	8	25	20	62	12	1938
	Mt. Carmel	....	30	30	18	....	10	15	8	117	....	....	30	151	....	15	85	30	215	116	5858
17	**Elmwood**	....	20	21	....	....	....	....	....	219	....	....	12	284	....	....	277	50	86	50	7011
	Cleveland	....	5	4	....	....	....	....	....	68	....	....	5	88	....	....	118	16	86	....	2755
	Ebenezer	....	5	....	....	....	....	....	....	50	....	....	....	65	....	....	38	11	....	50	1400
	Elmwood	....	5	....	....	....	....	....	....	50	....	....	3	66	....	....	44	12	....	....	1302
	Knox Chapel	....	5	17	....	....	....	....	....	51	....	....	4	65	....	....	77	11	....	....	1548
16	**Friendship** (Cabarrus)	....	....	....	10	....	....	42	5	15	....	....	10	201	....	5	22	50	205	103	7036
19	**Gay's Chapel**	20	....	20	20	....	....	25	....	330	....	....	20	426	40	5	121	50	440	360	10166
20	**Gold Hill-Bethlehem**	19	65	21	21	....	....	35	18	142	....	500	106	183	23	18	75	50	199	24	9631
	Bethlehem	9	33	8	11	....	....	15	12	71	....	100	32	92	12	8	30	25	88	12	3867
	Gold Hill	10	32	7	10	....	....	20	6	71	....	400	74	91	11	10	45	25	111	12	5762
21	Kannapolis: **Bethpage**	....	275	....	24	16	....	25	....	441	....	....	8	570	....	27	628	50	647	65	13701
22	**Jackson Park**	....	200	43	89	....	35	155	35	822	....	2145	88	1062	100	30	465	50	455	544	28793
23	**Memorial**	....	50	18	26	....	....	42	....	480	....	....	12	620	....	12	303	50	40	265	11585
24	**Midway**	31	1000	37	39	....	21	75	15	956	....	1950	50	1247	80	20	700	50	806	987	30650
25	**Mt. Mitchell**	100	100	50	10	....	20	40	20	414	....	750	50	535	....	10	233	50	564	269	14614

26 **North Kannapolis**	....	100	15	20	....	....	43	5	567	....	150	15	731	....	10	254	50	393	150	22915
27 **Royal Oaks**	....	30	10	....	4	....	25	....	273	....	40	10	352	....	....	104	50	183	23	7224
28 **Trinity**	....	4987	348	210	....	50	250	50	2103	....	3000	250	2793	200	150	1916	50	2055	650	91156
29 **Landis**	....	....	....	....	....	15	25	15	312	....	600	....	403	....	....	400	50	....	....	9673
30 **Long Street-Yadkin**	100	....	16	24	....	....	29	18	351	....	28	28	460	....	20	200	50	75	72	11367
Long Street	50	....	7	15	....	....	15	4	216	....	....	8	270	....	....	100	25	30	24	5904
Yadkin	50	....	9	9	....	....	14	14	135	....	....	20	190	....	20	100	25	45	48	5463
31 **Midland**	....	....	....	....	....	....	36	....	219	....	....	....	284	....	....	....	50	....	....	9240
Mill Grove	....	....	....	....	....	....	....	....	....	....	....	....	128	....	....	....	22	....	....	4003
Pine Bluff	....	....	....	....	....	....	....	....	....	....	....	....	85	....	....	....	15	....	....	3182
St. Paul	....	....	....	....	....	....	....	....	....	....	....	....	71	....	....	....	12	....	....	1712
32 **Mt. Olivet**	150	1106	35	50	....	10	132	20	978	....	1000	30	1262	25	25	1310	50	794	81	26530
33 **Mt. Pleasant**	....	....	....	....	....	....	32	....	402	....	....	....	520	....	....	175	50	....	....	10292
34 **Oak Grove-Unity**	....	100	9	15	....	5	25	5	374	....	570	19	481	....	8	190	50	287	18	10783
Oak Grove	....	50	7	12	....	....	10	....	188	....	100	9	240	....	....	125	25	147	2	5540
Unity	....	50	....	3	....	5	15	5	186	....	470	10	241	....	8	65	25	140	16	5243
35 **Providence**	....	322	....	70	....	....	65	30	450	....	564	32	581	....	....	255	50	....	839	15283
Bethel	....	71	....	11	....	....	20	5	150	....	92	10	194	....	....	66	16	....	180	4188
Mt. Tabor	....	71	....	13	....	....	20	8	150	....	177	7	194	....	....	100	17	....	284	5337
Providence	....	180	....	46	....	....	25	17	150	....	295	15	193	....	....	89	17	....	375	5758
36 **Richfield**	....	....	15	30	8	....	....	15	165	....	....	45	298	....	15	109	50	327	882	13858
Matton's Grove	....	....	5	10	8	....	....	5	55	....	....	15	100	....	5	30	18	142	331	2418
Richfield	....	....	5	10	....	....	....	5	55	....	....	15	120	....	5	37	16	89	219	8518
Zion	....	....	5	10	....	....	....	5	55	....	....	15	78	....	5	42	16	96	332	2920
37 **Roberta**	....	100	20	21	....	10	75	....	279	....	....	25	367	....	10	150	50	....	481	15869
38 **Rock Grove**	....	525	....	50	....	....	10	4	300	....	....	15	388	....	10	105	50	268	25	10198
39 **Rockwell-Liberty**	....	250	....	22	....	....	35	14	161	....	....	25	221	....	29	....	50	319	....	7117
Liberty	....	225	....	11	....	....	35	4	82	....	....	15	119	....	12	....	25	145	....	3548
Rockwell	....	25	....	11	....	....	....	10	79	....	....	10	102	....	17	....	25	174	....	3569
40 **Rocky Ridge**	....	100	20	19	....	....	101	20	264	....	444	35	340	....	20	484	50	322	....	11443
41 **Rowan**	....	....	10	....	....	10	40	....	....	....	....	....	261	10	10	60	50	134	....	5119
42 Salisbury: **Coburn Memorial**	300	....	75	....	....	35	35	35	786	....	1000	100	1015	....	25	927	50	640	560	24925
43 **First**	....	2000	....	125	....	....	340	75	2640	....	173	100	3411	....	250	2471	100	715	981	147231
44 **Main Street**	....	....	....	13	....	....	....	....	170	....	....	20	200	....	17	800	50	....	....	27131
45 **Milford Hills**	....	100	43	39	5	....	34	24	447	....	450	33	578	....	29	380	50	520	37	24657
46 **Park Avenue**	37	500	52	....	....	....	65	....	684	....	1164	38	882	....	25	515	50	767	184	24384
47 **Shiloh:** (Granite Quarry)	....	25	....	....	10	10	25	10	296	....	925	10	516	....	10	302	50	279	250	13678
48 **Shiloh:** (Cabarrus)	50	50	3	....	....	....	25	4	165	....	410	....	214	....	13	38	50	167	....	5952
49 Spencer: **Central**	....	300	37	87	....	....	60	....	861	....	....	29	1111	....	20	710	50	135	....	25059
50 **Woodleaf**	42	....	43	....	....	....	60	....	327	....	....	50	466	....	15	292	50	225	58	10056
South River	25	....	22	....	....	....	....	....	163	....	....	....	212	....	15	119	25	50	29	5041
Woodleaf	17	....	21	....	....	....	60	....	164	....	....	50	254	....	....	173	25	175	29	5015
Total	1789	15355	1559	1530	91	421	2724	695	24929	....	20188	1694	33291	1516	1191	21584	2550	18214	16060	1072692

List Number	CHARGE AND CHURCH	CHURCH MEMBERSHIP												CHURCH SCHOOL MEMBERSHIP AND ATTENDANCE										
		1 Total Full Members Reported Last Year	2 Rec. this year on Profession of Faith or Restored	3 Received by Transfer from Other Methodist Churches	4 Received from Other Denominations	5 Removed by Transfer to Other Methodist Churches	6 Removed by Q. C. Action or Withdrawn	7 Removed to Other Denominations	8 Removed by Death	9 Total Full Members	10 Baptisms—Infants presented by Parents or Guardians	11 Baptisms—All Others, Children, Youth, Adults	12 Preparatory Members Now on Roll (Baptized Children)	13 Total Officers, Teachers and Other Leaders (Do not include in 14, 15, 16)	14 Total Children—0-11 Years in entire Church School (include col. 23)	15 Total Youth 12-21 in entire Church School (include col. 24)	16 Total Adults 22 and older in entire Church School (include col. 25)	17 Total Church School Membership (Cols. 13-14-15-16)	18 Average Attendance at Sunday School (all ages)	19 Average Attendance Sunday Evening Fellowship (All ages)	20 Average Attendance Additional Sessions—Children	21 Av. Attendance MYF Sunday Evening (include also in col. 19)	22 Av. Attendance Adults in Ch. Sch. Mtgs. other than Sunday School	23 Nursery Home Members (include also in col. 14)	24 Youth Home and Extension Members (include also in col. 15)
1	**Ball's Creek**	**570**	19	10	3	4	....	2	3	**593**	6	12	7	58	178	90	260	**586**	343	....	0	45	20	7	....
	Center	166	3	3	....	2	....	....	2	168	2	3	2	18	64	31	81	194	98	....	....	20	20	3	....
	Friendship	171	4	3	2	1	....	1	1	177	....	....	3	16	36	25	83	160	109	....	....	15	....	1	....
	Mt. View	116	10	2	1	....	....	1	....	128	2	3	2	16	36	25	44	121	66	....	10	10	....	1	....
	Pisgah	117	2	2	....	1	....	....	....	120	2	6	....	8	42	9	52	111	70	....	....	....	....	2	....
2	**Catawba**	**255**	7	4	2	1	....	....	3	**264**	4	....	....	21	55	47	105	228	119	20	12	20	....	8	....
3	**Chapel Hill**	**146**	6	1	....	1	....	2	2	**148**	2	6	7	11	45	20	55	131	90	16	11	16	....	10	....
4	Claremont: **Bethlehem**	**263**	4	13	....	6	....	2	3	**269**	5	....	59	14	69	28	143	254	149	34	13	14	....	18	....
5	**Colliers**	**398**	10	10	7	5	....	2	5	**413**	12	9	36	35	104	61	174	274	235	42	18	24	....	14	....
	Cedar Valley	129	....	4	1	1	....	1	2	130	2	....	6	9	16	13	58	96	49	8	....	8	....	2	....
	Colliers	269	10	6	6	4	....	1	3	283	10	9	30	26	88	48	116	278	186	34	18	16	....	12	....
6	**Concord-Hopewell**	**422**	6	1	1	8	....	3	3	**416**	3	2	47	51	87	39	218	395	203	....	40	25	8	7	....
	Concord	214	....	1	1	5	....	1	1	209	....	....	15	19	29	20	119	187	87	....	....	10	....	5	....
	Hopewell	208	6	....	....	3	....	2	2	207	3	2	32	32	58	19	99	208	116	....	40	15	8	2	....
7	Conover: **First**	**228**	5	9	9	11	1	2	....	**237**	5	3	85	19	64	64	115	262	133	24	....	24	16	18	1
8	**Cool Springs**	**267**	7	6	2	....	....	2	1	**279**	2	7	6	33	74	54	127	288	154	....	....	27	....	6	....
	Cool Springs	119	5	1	1	....	....	....	1	124	1	5	2	14	33	22	58	127	70	....	....	13	....	2	....
	Providence	148	2	5	1	....	....	2	....	155	1	2	4	19	41	32	69	161	84	....	....	14	....	4	....
9	**Fairgrove**	**266**	7	5	3	7	2	4	....	**268**	6	4	38	15	55	36	130	237	140	18	....	10	....	8	....
10	**Fair View**	**298**	3	2	....	6	....	1	6	**290**	3	2	27	20	39	32	87	178	113	10	....	10	....	9	....
11	**Grace Chapel**	**345**	3	2	1	3	....	1	3	**344**	9	2	45	21	64	34	100	219	126	....	....	12	....	21	....
12	Granite Falls: **First**	**459**	10	4	3	5	....	4	6	**461**	4	2	11	22	70	42	162	296	168	55	....	25	....	6	....
13	**Harmony**	**437**	14	9	....	3	....	1	2	**454**	5	10	....	27	66	90	153	336	229	18	....	18	21	38	....
	Clarksbury	162	7	3	....	1	....	....	....	191	1	5	....	10	28	38	31	107	88	....	....	....	11	15	....
	Harmony	201	2	6	....	1	....	1	2	205	4	....	....	10	24	38	96	168	102	18	....	18	10	17	....
	Mt. Bethel	74	5	....	....	1	....	....	....	78	....	5	....	7	14	14	26	61	39	....	....	....	....	.. 6	....
14	**Harpers**	**302**	5	2	2	....	....	....	4	**307**	....	3	....	27	89	45	128	289	214	....	....	12	26	43	72
	Harper's Chapel	47	1	....	1	....	....	....	....	49	....	....	....	9	16	8	26	59	30	....	....	....	....	....	....
	Moriah Chapel	33	....	....	....	....	....	....	....	33	....	....	....	....	....	....	....	....	....	....	....	....	....	....	....
	Mt. Zion	125	3	2	....	....	....	....	3	127	....	3	....	10	45	27	62	144	115	....	....	12	26	43	72
	Shiloh	97	1	....	1	....	....	....	1	98	....	....	....	8	28	10	40	86	69	....	....	....	....	....	....

15 Hickory: **Bethel**	241	10	4	4	....	1	4	3	251	6	4	32	14	54	35	114	217	135	41	....	12	40	12	....
16 **First**	1531	37	62	12	43	....	9	13	1577	20	11	284	118	380	286	652	1436	638	149	79	149	52	52	84
17 **Highland**	418	14	5	10	3	....	3	4	437	17	2	29	41	105	62	170	378	235	....	15	20	20	11	....
18 **St. Luke's**	300	15	29	6	16	....	1	....	333	14	....	....	26	109	51	151	337	155	....	....	12	....	34	....
19 **Westview**	453	21	10	3	9	....	3	4	471	3	8	24	45	66	61	153	325	179	....	....	18	....	11	....
20 **Hudson**	425	23	6	5	10	4	1	5	439	4	14	47	24	106	54	165	349	201	....	....	16	....	12	....
Hudson	222	8	6	5	6	2	....	2	231	4	4	33	12	64	24	96	196	118	....	....	9	....	6	....
Mt. Vernon	203	15	....	....	4	2	1	3	208	....	10	14	12	42	30	69	153	83	....	....	7	....	6	....
21 Lenoir: **First**	940	35	32	3	25	4	7	11	963	21	9	155	55	299	93	321	768	320	50	65	50	....	41	....
22 **South Lenoir-Mt. Olivet**	315	6	7	2	2	....	2	4	322	2	6	....	20	55	50	90	215	170	50	20	75	....	20	....
Mt. Olivet	98	....	....	....	....	....	....	2	96	2	....	....	6	20	15	25	66	40	....	....	....	....	5	....
South Lenoir	217	6	7	2	2	...	2	2	226	....	6	....	14	35	35	65	149	130	50	20	75	....	15	....
23 **Whitnel**	319	12	13	16	3	....	1	2	354	4	10	11	33	84	47	160	324	196	34	10	22	23	4	6
Baton	21	4	10	13	....	....	....	....	48	....	2	3	6	15	18	40	79	38	....	....	10	11	....	4
Whitnel	298	8	3	3	3	....	1	2	306	4	8	8	27	69	29	120	245	158	34	10	12	12	4	2
24 **Littlejohn-Gamewell**	415	21	1	9	3	....	....	2	441	7	21	32	37	100	107	188	432	240	....	....	30	25	6	6
Gamewell	236	14	1	7	....	....	....	....	258	1	14	10	22	54	57	104	237	130	....	....	15	13	3	2
Littlejohn	179	7	....	2	3	....	....	2	183	6	7	22	15	46	50	84	195	110	....	....	15	12	3	4
25 Maiden: **First**	412	9	7	1	2	...	1	1	425	5	7	61	20	122	52	206	400	241	64	17	15	25	6	....
26 **May's Chapel-St. Paul's**	456	4	6	5	5	....	5	4	457	3	2	45	22	76	124	160	382	223	24	....	24	....	7	....
May's Chapel	350	4	6	5	1	....	5	3	356	3	2	38	14	50	92	113	269	153	16	....	16	....	5	....
St. Paul's	106	....	....	....	4	....	....	1	101	....	....	7	8	26	32	47	113	70	8	....	8	....	2	....
27 **McKendree**	500	40	6	3	6	....	3	5	535	22	18	100	49	100	105	170	424	330	....	....	48	....	....	....
McKendree	136	19	3	1	3	....	....	2	154	12	12	50	10	45	50	40	145	100	....	....	30	....	....	....
Rocky Mount	157	16	2	....	1	....	1	2	171	3	3	36	21	30	35	42	128	90	....	....	18	....	....	....
Williamson's Chapel	207	5	1	2	2	....	2	1	210	7	3	14	18	25	20	88	151	140	....	....	....	....	....	....
28 **Midway-Trinity**	317	6	....	1	1	....	2	2	319	11	4	27	32	69	46	123	270	194	....	....	30	....	11	....
Midway	109	4	....	1	....	....	....	1	113	6	3	10	12	25	15	52	104	78	....	....	10	....	6	....
Trinity	208	2	....	....	1	....	2	1	206	5	1	17	20	44	31	71	166	116	....	....	20	....	5	....
29 **Monticello-Rose Chapel**	605	15	5	7	3	....	2	3	624	20	14	76	43	130	126	168	467	312	....	....	42	26	....	....
Monticello	267	6	2	3	....	....	....	1	277	9	6	34	20	54	40	80	194	120	....	....	18	10	....	....
Rose Chapel	338	9	3	4	3	....	2	2	347	11	8	42	23	76	86	88	273	192	....	....	24	16	....	....
30 Mooresville: **Broad Street**	491	4	4	3	15	13	7	7	460	9	2	43	19	79	55	195	348	193	....	....	12	....	10	....
31 **Central**	965	20	22	....	21	....	5	9	972	13	11	91	45	122	125	408	700	320	....	....	43	....	22	....
32 **Jones Memorial**	244	9	1	4	3	....	5	8	242	4	2	18	15	38	34	70	157	100	20	20	15	25	10	40
33 **New Salem**	273	9	5	....	2	....	2	....	283	4	3	17	38	46	53	111	248	150	....	....	18	15	14	11
34 Newton: **Abernethy Memorial**	516	6	9	4	7	5	2	5	516	7	3	65	29	119	55	160	363	221	77	36	40	67	11	1
35 **First**	971	6	16	2	27	....	11	8	949	12	1	125	78	203	137	334	752	347	....	60	55	45	30	37
36 **Olin**	314	1	....	....	....	....	....	....	315	....	4	....	35	48	40	100	223	143	....	....	....	....	25	....
Fairmont	91	....	....	....	....	....	....	....	91	....	....	....	10	13	13	27	63	49	....	....	....	....	8	....
Macedonia	39	....	....	....	....	....	....	....	39	....	....	....	6	8	7	10	31	14	....	....	....	....	6	....
Moss Chapel	30	....	....	....	....	....	....	....	30	....	....	....	....	....	....	....	....	....	....	....	....	....	....	....
Olin	91	1	....	....	....	....	....	....	92	....	1	....	11	21	12	37	81	46	....	....	....	....	6	....
Snow Creek	63	....	....	....	....	....	....	....	63	....	3	....	8	6	8	26	48	34	....	....	....	....	5	....
37 **Rhodhiss**	314	13	4	5	1	....	2	3	330	6	9	49	24	93	49	99	265	170	40	22	22	10	24	....
Ebenezer	162	11	....	1	....	....	2	1	171	2	9	15	12	55	32	59	158	110	40	12	14	2	14	....
Rhodhiss	152	2	4	4	1	....	....	2	159	4	....	34	12	38	17	40	107	60	....	10	8	8	10	....
38 **Shiloh**	288	4	....	2	2	....	2	1	289	6	3	28	20	46	72	99	237	145	25	....	12	20	....	....
39 **Shiloh-Wesley Chapel**	296	2	1	1	3	....	3	5	289	1	1	18	41	45	77	199	362	167	....	....	27	....	....	....
Shiloh	122	1	....	....	....	....	1	2	120	....	....	....	20	20	40	53	133	82	....	....	12	....	....	....
Wesley Chapel	174	1	1	1	3	....	2	3	169	1	1	18	21	25	37	146	229	85	....	....	15	....	....	....

STATESVILLE DISTRICT—Table 1-A (Continued)

List Number	CHARGE AND CHURCH	CHURCH MEMBERSHIP												CHURCH SCHOOL MEMBERSHIP AND ATTENDANCE											
		1 Total Full Members Reported Last Year	2 Rec. this year on Profession of Faith or Restored	3 Received by Transfer from Other Methodist Churches	4 Received from Other Denominations	5 Removed by Transfer to Other Methodist Churches	6 Removed by Q. C. Action or Withdrawn	7 Removed to Other Denominations	8 Removed by Death	9 Total Full Members	10 Baptisms—Infants presented by Parents or Guardians	11 Baptisms—All Others, Children, Youth, Adults	12 Preparatory Members Now on Roll (Baptized Children)	13 Total Officers, Teachers and Other Leaders (Do not include in 14, 15, 16)	14 Total Children—0-11 Years in entire Church School (include col. 23)	15 Total Youth 12-21 in entire Church School (include col. 24)	16 Total Adults 22 and older in entire Church School (include col. 25)	17 Total Church School Membership (Cols. 13-14-15-16)	18 Average Attendance at Sunday School (all ages)	19 Average Attendance Sunday Evening Fellowship (All ages)	20 Average Attendance Additional Sessions—Children	21 Av. Attendance MYF Sunday Evening (include also in col. 19)	22 Av. Attendance Adults in Ch. Sch. Mtgs. other than Sunday School	23 Nursery Home Members (include also in col. 14)	24 Youth Home and Extension Members (include also in col. 15)
40	**South Fork**	668	7	1	3	13	....	4	6	656	7	2	26	66	162	111	222	561	376	....	....	50	....	8	....
	Ebenezer	280	2	....	1	5	....	3	....	275	2	2	8	31	97	57	77	262	196	....	....	28	....	2	....
	Plateau	167	3	1	1	6	....	....	1	165	1	....	7	19	28	25	72	144	100	....	....	12	....	3	....
	Wesley's Chapel	221	2	....	1	2	....	1	5	216	4	....	11	16	37	29	73	155	80	....	....	10	....	3	....
41	Statesville: **Boulevard**	625	22	6	13	6	....	2	4	654	16	8	71	63	117	89	208	477	327	....	35	33	....	24	....
42	**Broad Street**	1305	23	44	12	56	....	20	12	1296	19	3	370	80	282	216	529	1107	558	142	50	75	65	25	53
43	**Race Street**	724	23	15	10	11	14	6	6	735	9	10	61	66	127	106	216	515	303	....	40	40	....	15	18
44	**Wesley Memorial**	176	....	9	2	4	....	2	1	180	5	....	52	15	108	27	112	262	123	....	74	15	....	22	1
45	**Terrell**	380	12	5	1	1	....	....	3	394	6	2	22	35	94	85	200	414	272	55	37	55	....	2	....
	Bethany	9	....	....	....	....	....	....	....	9	....	....	....	....	....	....	....	....	....	....	....	....	....	....	....
	Mt. Pleasant	180	5	3	1	1	....	....	2	186	3	1	11	15	58	42	103	218	137	15	25	15	....	2	....
	Rehobeth	191	7	2	....	....	....	....	1	199	3	1	11	20	36	43	97	196	135	40	12	40	....	....	....
46	**Triplett**	396	10	2	5	6	....	7	....	400	5	3	74	42	80	69	207	398	268	26	....	26	....	13	3
47	**Troutman**	444	14	5	3	15	....	5	4	442	6	2	61	27	114	45	205	391	223	....	....	10	....	17	....
	St. John	55	6	....	1	....	....	4	1	57	....	2	1	6	16	4	24	50	28	....	....	....	....	2	....
	First	389	8	5	2	15	....	1	3	385	6	....	60	21	98	41	181	341	195	....	....	10	....	15	....
48	**Union Grove-Zion**	506	20	4	1	5	....	2	3	521	4	20	31	46	115	85	203	450	288	....	....	33	....	52	....
	Friendship	131	9	3	....	1	....	....	....	142	1	9	11	15	31	25	60	131	86	....	....	16	....	17	....
	Mt. View	135	6	1	1	1	....	2	2	138	3	6	5	8	21	19	57	105	62	....	....	....	....	12	....
	Sandy Ridge	22		....	....	....	....	....	....	22	....	....	....	3	12	5	8	28	18	....	....	....	....	1	....
	Union Grove	218	5	....	....	3	....	....	1	219	....	5	14	20	51	37	78	186	122	....	....	17	....	22	....
49	**Vanderburg**	383	15	5	8	....	14	1	3	393	3	13	31	18	47	49	181	295	167	15	....	15	....	10	....
50	**West Iredell**	523	23	2	7	2	6	2	3	542	11	15	34	46	116	70	185	417	297	....	....	31	....	18	....
	Bethel	178	7	....	....	....	....	....	1	184	2	3	12	12	33	25	45	115	78	....	....	7	....	5	....
	Bethlehem	203	13	2	7	1	6	2	2	214	3	11	9	20	53	25	98	196	132	....	....	9	....	7	....
	Marvin	142	3	....	....	1	....	....	....	144	6	1	13	14	30	20	42	106	87	....	....	15	....	6	....
	Total	23105	617	431	206	391	64	160	195	23549	376	309	2578	1801	5116	3631	9191	19739	11353	1049	684	1472	1098	792	333

CHARGE AND CHURCH (Last Number)	ADDITIONAL INFORMATION 25 Adult Home and Extension Members (Include also in col. 16)	26 Number of Church Schools on Charge	27 Methodist Pupils and Constituents in Vacation Church Schools	28 Church School Members joining the Church on Profession of Faith	29 No. of classes or groups using or not using App. Meth. Lesson Material: Using	Not	30 Church School Offering for World Service and Conf. Benevolences	W. S. C. S. 31 Number of Societies (not Guilds, groups, or circles)	32 Membership (inc. W.S.C.)	33 Amount Paid for Local Church and Community Work	34 Methodist Men—No. chartered groups	35 Methodist Men—Membership	36 Number of "Together" Subscriptions	37 Number of Organized Churches	PROPERTY AND OTHER ASSETS 38 Estimated Value of Church Buildings, Equipment, & Land	39 Estimated Value of Parsonage, Furniture, and Land	40 Estimated Value of Other Property (including cash, bonds, etc.)	41 Indebtedness on Buildings, Equipment, Parsonages	42 Indebtedness on Current Expenses	43a Number of Female Members of Church	43b Number of Church Member Family Units
1 **Ball's Creek**	....	4	141	14	4	....	....	4	124	2518	1	25	1	4	168000	16000	....	21490	....	296	137
Center	....	1	53	3	1	....	....	1	34	598	1	25	1	1	50000	16000	....	7500	....	70	40
Friendship	....	1	33	4	1	....	....	1	54	1671	....	....	....	1	85000	....	....	13990	....	90	35
Mt. View	....	1	35	6	1	....	....	1	17	....	....	....	....	1	25000	....	....	....	....	64	29
Pisgah	....	1	20	1	1	....	....	1	19	229	....	....	....	1	8000	....	....	....	....	72	33
2 **Catawba**	20	1	75	7	....	....	106	1	57	429	1	42	4	1	100000	20000	900	1500	....	....	15
3 **Chapel Hill**	2	1	21	5	9	....	150	1	23	350	....	....	....	1	10000	7000	....	....	....	....	....
4 Claremont: **Bethlehem**	2	1	58	4	12	....	....	1	41	477	1	22	6	1	110000	7000	....	....	....	140	136
5 **Colliers**	12	2	133	9	17	....	450	2	44	1072	....	....	31	2	107400	33800	1000	30586	....	215	150
Cedar Valley	....	1	29	....	5	....	150	1	14	227	....	....	20	1	12000	10000	600	....	....	63	50
Colliers	12	1	104	....	12	....	300	1	30	845	....	....	11	1	95400	23800	400	30586	....	152	100
6 **Concord-Hopewell**	12	2	97	....	23	....	....	2	83	309	....	....	6	2	80000	20000	....	....	....	215	95
Concord	4	1	35	....	11	....	....	1	47	122	....	....	6	1	40000	....	....	....	....	103	50
Hopewell	8	1	62	6	12	....	....	1	36	187	....	....	....	1	40000	....	....	....	....	112	45
7 Conover: **First**	5	1	74	5	+	....	....	1	59	119	1	20	3	1	115300	25000	....	18500	....	133	103
8 **Cool Springs**	7	2	52	7	21	....	....	2	34	180	1	22	7	2	72700	115000	14980	14730	....	131	78
Cool Springs	....	1	40	5	10	....	....	1	14	32	....	....	....	1	12700	3500	....	....	....	61	32
Providence	7	1	12	.	11	....	....	1	20	148	1	22	7	1	60000	8000	14980	14730	....	70	46
9 **Fairgrove**	....	1	59	6	12	....	....	1	47	937	....	....	4	1	149000	15000	....	11250	....	139	119
10 **Fair View**	6	1	46	3	10	....	....	1	56	593	1	28	4	1	72000	12000	....	12638	....	157	118
11 **Grace Chapel**	....	1	50	....	8	3	500	1	45	453	....	....	7	1	55000	9000	....	1697	....	....	....
12 Granite Falls: **First**	6	1	44	10	12	....	....	1	65	71	....	....	....	1	113500	50000	24000	19830	....	251	178
13 **Harmony**	....	3	85	14	2	1	115	2	54	470	....	....	4	3	61000	10000	6600	....	....	253	....
Clarksbury	....	1	43	8	1	....	90	1	23	120	....	....	1	1	21000	....	1600	....	....	105	....
Harmony	....	1	33	1	1	....	65	1	31	350	....	....	.	1	20000	10000	5000	....	....	96	....
Mt. Bethel	....	1	9	5	....	1	15	....	....	....	....	....	1	1	20000	....	....	....	....	52	....
14 **Harpers**	6	3	68	4	13	....	....	2	37	148	....	....	....	4	38260	11400	....	....	....	....	76
Harper's Chapel	6	1	15	1	4	....	....	1	12	52	....	....	....	1	4560	....	....	....	....	....	15
Moriah Chapel	....	....	....	....	....	....	....	....	....	....	....	....	....	1	3500	....	....	....	....	....	5
Mt. Zion	....	1	35	3	5	....	....	1	25	96	....	....	....	1	23900	....	....	....	....	....	34
Shiloh	....	1	18	....	4	....	....	....	....	....	....	....	....	1	6300	....	....	....	....	....	..

List Number	CHARGE AND CHURCH	ADDITIONAL INFORMATION							W. S. C. S.							PROPERTY AND OTHER ASSETS						
		25 Adult Home and Extension Members (include also in col. 16)	26 Number of Church Schools on Charge	27 Methodist Pupils and Constituents in Vacation Church Schools	28 Church School Members joining the Church on Profession of Faith	29 No. of classes or groups using or not using App. Meth. Lesson Material: Using	29 No. of classes or groups using or not using App. Meth. Lesson Material: Not	30 Church School Offering for World Service and Conf. Benevolences	31 Number of Societies (not Guilds, groups, or circles)	32 Membership (inc. W.S.G.)	33 Amount Paid for Local Church and Community Work	34 Methodist Men—No. chartered groups	35 Methodist Men—Membership	36 Number of "Together" Subscriptions	37 Number of Organized Churches	38 Estimated Value of Church Buildings, Equipment, & Land	39 Estimated Value of Parsonage, Furniture, and Land	40 Estimated Value of Other Property (including cash, bonds, etc.)	41 Indebtedness on Buildings, Equipment, Parsonages	42 Indebtedness on Current Expenses	43a Number of Female Members of Church	43b Number of Church Member Family Units
15	Hickory: **Bethel**	5	1	31	7	12	....	650	1	52	167	1	24	3	1	80000	16000	11800	5750	....	149	123
16	**First**	63	1	220	37	+	....	3000	1	297	579	1	51	193	1	537000	55000	....	14000	....	861	658
17	**Highland**	4	1	91	12	+	....	....	1	72	1391	....	....	12	1	221000	8000	30000	141000	....	235	176
18	**St. Luke's**	....	1	86	9	11	....	....	1	83	2307	1	62	55	1	165000	23500	....	60000	....	165	136
19	**Westview**	8	1	70	18	+	....	....	1	85	414	1	23	3	1	90000	12500	5800	1200	....	166	218
20	**Hudson**	....	2	63	20	+	....	....	2	68	552	....	....	3	2	125000	15000	7500	....	....	231	186
	Hudson	....	1	33	8	+	....	....	1	46	500	....	....	3	1	82000	....	4000	....	....	125	95
	Mt. Vernon	....	1	30	12	+	....	....	1	22	62	....	....	....	1	43000	....	3500	....	....	108	91
21	Lenoir: **First**	42	1	105	55	....	....	485	1	295	4315	1	50	5	1	375000	30000	7500	87786	....	542	485
22	**South Lenoir-Mt. Olivet**	....	2	110	6	....	7	....	3	50	....	....	....	....	2	62000	17000	5500	5300	....	175	75
	Mt. Olivet	....	1	35	....	....	1	....	1	15	....	....	....	....	1	20000	....	500	....	....	50	25
	South Lenoir	....	1	75	6	....	6	....	2	35	....	....	....	....	1	42000	....	5000	....	....	125	50
23	**Whitnel**	18	2	53	12	20	....	671	1	33	1102	1	29	3	2	158000	15000	....	47490	....	186	182
	Baton	1	1	....	4	5	....	108	....	....	....	....	....	....	1	40000	....	....	12000	....	26	18
	Whitnel	17	1	53	8	15	....	563	1	33	1102	1	29	3	1	118000	15000	....	35490	....	160	163
24	**Littlejohn-Gamewell**	10	2	104	19	25	....	....	2	55	254	2	41	9	2	95000	12000	....	12500	....	222	145
	Gamewell	5	1	61	14	14	....	....	1	31	163	1	22	3	1	56000	6000	....	11500	....	126	82
	Littlejohn	5	1	43	5	11	....	....	1	25	91	1	19	6	1	39000	6000	....	1000	....	96	63
25	Maiden: **First**	5	1	103	6	20	....	....	1	88	1102	1	32	5	1	186600	25000	....	45000	....	230	160
26	**May's Chapel-St. Paul's**	....	2	110	1	+	....	....	2	55	1018	2	41	....	2	67849	13500	11119	....	....	261	144
	May's Chapel	....	1	63	1	+	....	....	1	35	674	1	25	....	1	62649	13500	7119	....	....	194	113
	St. Paul's	....	1	47	....	+	....	....	1	20	344	1	16	....	1	5200	....	4000	....	....	67	31
27	**McKendree**	7	3	....	30	+	....	....	3	....	407	1	43	....	3	202000	7500	....	40900	....	....	....
	McKendree	3	1	....	16	+	....	....	1	....	40	....	....	....	1	35000	....	....	900	....	....	....
	Rocky Mount	2	1	...	10	+	....	....	1	....	30	....	....	....	1	17000	....	....	....	....	....	....
	Williamson's Chapel	2	1	....	4	....	....	....	1	....	337	1	43	....	1	150000	....	....	40000	....	....	....
28	**Midway-Trinity**	....	2	91	4	19	....	....	2	48	37	1	22	20	2	95000	8000	2500	....	....	169	100
	Midway	....	1	38	4	8	....	....	1	22	....	....	....	....	1	55000	3200	....	....	....	51	35
	Trinity	....	1	53	....	11	....	....	1	26	37	1	22	20	1	40000	4800	2500	....	....	110	65
29	**Monticello-Rose Chapel**	....	2	120	14	+	....	86	2	76	310	....	....	4	2	121000	40000	....	15000	....	300	206
	Monticello	....	1	52	6	+	....	38	1	28	60	....	....	1	1	60000	20000	....	15000	....	170	92
	Rose Chapel	....	1	68	8	+	....	48	1	43	250	....	....	3	1	61000	20000	....	....	....	190	114

30 Mooresville: **Broad Street**	25	1	62	2	13	....	....	1	56	268	1	60	2	1	120000	12000	....	6000	....	194	187
31 Central	16	1	62	17	18	....	....	1	191	629	1	63	8	1	200000	30000	60000	4200	....	406	356
32 Jones Memorial	74	1	85	8	8	....	20	1	30	360	1	33	3	1	15000	7000	10000	....	1000	125	85
33 New Salem	8	1	40	5	12	....	....	1	56	32	1	30	4	1	75000	25000	800	....	....	135	97
34 Newton: **Abernethy Memorial**	20	1	108	5	20	....	....	1	64	455	....	28	15	1	288000	26500	4000	5500	....	310	251
35 First	26	1	135	5	20	....	....	1	173	1250	1	70	12	1	403000	26000	23387	....	5000	497	439
36 Olin	....	4	52	1	19	....	....	3	....	120	....	....	....	5	53000	5000	....	....	....	....	....
Fairmont	....	1	30	....	5	....	....	1	....	100	....	....	....	1	24000	....	....	....	....	....	....
Macedonia	....	1	....	....	6	....	....	....	....	....	....	....	....	1	3000	....	....	....	....	....	....
Moss Chapel	....	....	....	....	....	....	....	....	....	....	....	....	....	1	2000	....	....	....	....	....	....
Olin	....	1	22	1	6	....	....	1	....	20	....	....	....	1	16000	....	....	....	....	....	....
Snow Creek	....	1	....	....	5	....	....	1	....	....	....	....	....	1	8000	....	....	....	....	....	....
37 Rhodhiss	4	2	141	10	19	....	....	2	47	441	....	....	9	2	87000	16500	700	13107	231	169	114
Ebenezer	4	1	85	7	12	....	....	1	35	331	....	....	4	1	67000	12000	....	12139	....	85	65
Rhodhiss	....	1	56	3	7	....	....	1	12	110	....	....	5	1	20000	4500	700	968	231	84	49
38 Shiloh	....	1	60	4	+	....	....	1	59	196	1	25	5	1	62000	15000	....	....	....	148	120
39 Shiloh-Wesley Chapel	8	2	54	....	16	....	....	2	51	216	....	....	18	2	70500	18500	....	3520	....	139	82
Shiloh	....	1	27	....	9	....	....	1	17	58	....	....	10	1	35500	9250	....	3520	....	65	40
Wesley Chapel	8	1	27	....	70	....	....	1	34	158	....	....	8	1	35000	9250	....	....	....	74	42
40 South Fork	12	3	226	6	....	....	....	3	96	449	1	54	19	3	123000	32150	....	30800	....	315	248
Ebenezer	3	1	125	2	....	....	....	1	33	87	....	....	4	1	40000	25150	....	13000	....	127	98
Plateau	5	1	49	2	....	....	....	1	27	94	....	....	8	1	43000	3500	....	17000	....	85	70
Wesley's Chapel	4	1	52	2	....	....	....	1	36	268	....	....	7	1	40000	3500	....	800	....	103	80
41 Statesville: **Boulevard**	15	1	95	18	+	....	....	1	124	248	1	35	3	1	141000	18000	2460	....	....	370	309
42 Broad Street	30	1	92	23	+	....	1701	1	318	1100	1	125	31	1	625000	72000	68500	113000	....	645	525
43 Race Street	17	1	66	20	+	....	6790	1	104	903	1	62	227	1	100000	10000	21000	14000	....	406	301
44 Wesley Memorial	4	1	84	....	11	....	....	1	55	1042	....	....	3	1	55000	14000	92380	52789	....	87	80
45 Terrell	11	2	134	9	+	....	....	2	....	759	1	21	125	2	152700	14000	3650	6210	....	201	151
Bethany	....	....	....	....	....	....	....	....	....	....	....	....	....	....	....	....	....	....	....	....	....
Mt. Pleasant	4	1	65	4	+	....	....	1	....	676	1	21	62	1	66500	7000	3650	....	....	101	75
Rehobeth	7	1	69	5	+	....	....	1	....	83	....	....	63	1	86200	7000	....	6210	....	100	76
46 Triplett	15	1	95	9	13	2	....	1	95	240	1	27	1	1	98000	15000	7490	....	....	197	145
47 Troutman	23	2	102	8	17	....	300	2	79	342	1	52	2	2	145500	16500	17700	1950	....	246	210
St. John	3	1	32	2	4	....	....	1	8	12	....	....	....	1	10500	....	....	....	....	32	34
First	20	1	70	6	13	....	300	1	71	330	1	52	2	1	135000	16500	17700	1950	....	214	176
48 Union Grove-Zion	....	4	147	18	24	3	....	3	....	352	....	....	....	4	174500	15000	400	5000	....	291	130
Friendship	....	1	31	9	7	....	....	....	....	79	....	....	....	1	75000	....	....	5000	....	68	33
Mt. View	....	1	25	5	5	1	....	....	....	103	....	....	....	1	22500	....	400	....	....	72	31
Sandy Ridge	....	1	....	....	....	2	....	....	....	....	....	....	....	1	2000	....	....	....	....	16	4
Union Grove	....	1	91	4	12	....	....	....	....	170	....	....	....	1	75000	....	....	....	....	135	62
49 Vanderburg	6	1	83	15	12	....	....	1	66	651	....	....	....	1	45000	25000	2000	....	....	....	160
50 West Iredell	....	3	145	11	+	....	....	3	88	458	2	34	11	3	130000	15000	12500	....	....	314	161
Bethel	....	1	42	1	+	....	....	1	18	120	....	....	2	1	30000	....	10000	....	....	103	51
Bethlehem	....	1	55	9	+	....	....	1	36	148	1	16	6	1	60000	.....	2500	....	....	122	67
Marvin	....	1	48	1	+	....	....	1	34	190	1	18	3	1	40000	....	....	....	....	89	43
District Property	....	....	....	....	....	....	....	....	....	....	....	....	....	....	....	40000	181268	89864	....	....	....
Board of Missions Parsonages	....	....	....	....	....	....	....	....	....	....	....	....	....	....	....	70000	.....	30500	....	....	....
Board of Education Parsonage	....	....	....	....	....	....	....	....	....	....	....	....	....	....	....	40000	.....	.....	.....	.....	.....
Town and Country Parsonage	....	....	....	....	....	....	....	....	....	....	....	....	....	....	....	30000	.....	14000	....	....	....
Total	554	83	4428	538	472	16	15024	79	3840	32602	34	1296	890	85	6995809	1153850	637434	998587	6231	11077	8400

List Number	CHARGE AND CHURCH	LOCAL CHURCH EXP.				MINISTERIAL SUPPORT													BENEVOLENCES		
		Paid on Principal and Interest on Old Indebtedness, Loans, Mortgages, Etc. 44	Paid for Buildings and Improvements (Not Inc. Loans, Etc.) 45	Paid Other Current Expenses and Incidentals 46	Paid for Church School Lesson Materials, Supplies, Administration, etc. 47	Salary Claim: Pastor and Associate(s) 48	Total Paid Pastor and Associate(s) 49c	Paid Travel and Expense—Pastor and Associate(s) 50c	Dist. Superintendent's Fund—Apportioned 51a	Dist. Superintendent's Fund—Paid 51b	Episcopal Fund—Apportioned 52a	Episcopal Fund—Paid 52b	Conference Claimants' Fund—Apportioned 53a	Conference Claimants' Fund—Paid 53b	Minimum Salary Fund—Apportioned 54a	Minimum Salary Fund—Paid 54b	Jurisdictional, Area, Conf. and District Administration Funds 56	Interdenominational Co-operation Fund Paid 57b	World Service and Conf. Benevolences Apportioned 58a	World Service and Conf. Benevolences Accepted 58b	World Service and Conf. Benevolences Paid 58c
1	**Ball's Creek**	12209	296	2016	917	3500	3500	700	158	158	70	70	630	630	239	238	176	....	860	860	926
	Center	4100	82	500	192	1015	1015	203	45	45	20	20	183	183	69	69	50	....	250	250	250
	Friendship	8109	50	800	274	1015	1015	203	45	45	20	20	183	183	70	69	50	....	250	250	250
	Mt. View	....	100	306	181	735	735	147	34	34	15	15	132	132	50	50	38	....	180	180	180
	Pisgah	....	54	410	270	735	735	147	34	34	15	15	132	132	50	50	38	....	180	180	180
2	**Catawba**	165	2250	1812	711	4000	4550	....	180	180	80	80	720	720	301	301	200	....	860	860	860
3	**Chapel Hill**	....	5000	700	100	490	490	410	23	23	10	10	88	88	31	31	25	....	200	150	150
4	Claremont: **Bethlehem**	....	1662	1263	471	4050	4050	500	180	180	80	80	720	720	240	240	200	....	800	800	800
5	**Colliers**	1500	9433	2572	621	3150	3150	900	149	149	66	66	594	594	228	228	165	....	450	450	450
	Cedar Valley	....	1355	459	188	1050	1050	300	50	50	22	22	198	198	76	76	55	....	150	150	150
	Colliers	1500	8078	2113	433	2100	2100	600	99	99	44	44	396	396	152	152	110	....	300	300	300
6	**Concord-Hopewell**	....	2435	316	1499	3400	3400	800	153	153	68	68	612	612	215	215	170	....	800	800	800
	Concord	....	2282	192	932	1700	1700	400	77	77	34	34	306	306	107	107	85	....	400	400	400
	Hopewell	....	153	124	567	1700	1700	400	63	76	34	34	306	306	108	108	85	....	400	400	400
7	Conover: **First**	10200	1400	620	500	4600	4600	650	171	171	76	78	684	684	257	257	190	....	350	350	350
8	**Cool Springs**	4020	15261	765	669	2600	2600	1400	117	117	52	52	468	468	182	182	130	....	500	500	500
	Cool Springs	....	162	503	211	1300	1300	700	58	59	26	26	234	234	91	91	65	....	250	250	250
	Providence	4020	15099	262	458	1300	1300	700	59	58	26	26	234	234	91	91	65	....	250	250	250
9	**Fairgrove**	10524	886	1998	311	4000	4000	400	180	180	80	80	720	720	269	269	200	....	650	650	650
10	**Fair View**	4612	1230	768	428	3600	3600	800	162	162	72	72	648	648	255	255	180	....	600	500	500
11	**Grace Chapel**	405	961	1515	401	2750	2750	750	124	124	55	55	495	495	209	209	138	....	500	500	500
12	Granite Falls: **First**	540	14200	4330	710	5000	5000	500	225	225	100	100	900	900	501	501	250	....	1400	1400	1400
13	**Harmony**	474	520	404	629	3600	3600	200	162	162	72	72	648	648	221	221	180	....	600	600	600
	Clarksbury	....	520	166	169	1332	1332	....	60	60	27	27	240	240	82	82	67	....	222	222	222
	Harmony	....	....	156	285	1800	1800	200	81	81	36	36	324	324	110	110	90	....	300	300	300
	Mt. Bethel	474	....	82	175	468	438	....	21	21	9	9	84	84	29	84	23	....	78	78	78
14	**Harpers**	900	1556	820	284	1750	1750	....	68	68	30	33	270	270	100	100	....	....	200	200	200
	Harper's Chapel	240	396	240	81	432	432	....	16	16	7	7	71	71	25	25	....	....	53	53	53
	Moriah Chapel	....	....	....	....	176	176	....	4	4	1	1	11	11	6	6	....	....	14	14	14
	Mt. Zion	540	1045	526	126	760	760	....	31	31	14	17	114	114	45	45	....	....	80	80	80
	Shiloh	120	115	54	77	382	382	....	17	17	8	8	74	74	24	24	....	....	53	53	53

15 Hickory: **Bethel**	2050	500	1300	700	3900	3900	300	171	171	76	76	684	684	265	265	190	....	650	650	650
16 **First**	3768	1845	15213	2436	14100	14100	800	608	608	270	270	3430	2430	1337	1337	675	....	9200	9200	9200
17 **Highland**	9600	600	1500	1200	4400	4400	700	198	198	88	88	792	792	297	297	220	....	700	700	704
18 **St. Luke's**	1200	36872	6335	503	2500	2500	500	90	90	40	40	360	360	271	271	100	....	150	150	150
19 **Westview**	1483	1500	3647	804	4800	4800	400	203	203	90	90	810	810	383	383	240	....	900	900	900
20 **Hudson**	....	900	1650	739	5300	5300	450	216	216	96	96	864	864	301	301	....	....	954	954	954
Hudson	....	750	845	412	3500	3500	300	144	144	64	64	576	576	192	192	....	....	636	363	636
Mt. Vernon	....	150	805	327	1800	1800	150	72	72	32	32	288	288	109	109	....	....	318	318	318
21 Lenoir: **First**	18133	18773	16958	1061	8000	8000	....	351	351	156	156	1404	1404	1028	1028	390	....	7100	7100	7340
22 **South Lenoir-Mt. Olivet**	1300	2300	35	306	3100	3100	200	140	140	62	62	558	558	271	271	155	....	700	700	700
Mt. Olivet	380	500	10	64	650	650	50	30	30	13	13	117	117	74	74	33	....	140	140	....
South Lenoir	920	1800	25	242	2450	2450	150	110	110	49	49	441	441	197	197	122	....	560	560	....
23 **Whitnel**	5420	2719	2713	494	3840	3840	300	162	162	72	72	648	648	275	275	180	....	750	750	750
Baton	620	2219	568	....	240	240	....	....	....	....	....	....	....	....	....	....	....	50	50	....
Whitnel	4800	500	2145	494	3600	3600	300	162	....	72	....	648	....	275	275	180	....	700	700	....
24 **Littlejohn-Gamewell**	4087	2500	1081	525	3600	3600	600	162	162	72	72	648	648	212	212	180	....	800	800	800
Gamewell	1880	1500	475	275	1800	1800	300	81	81	36	36	324	324	106	106	90	....	400	400	....
Littlejohn	2207	1000	506	250	1800	1800	300	81	81	36	36	324	324	106	106	90	....	400	400	....
25 Maiden: **First**	12615	736	1900	1755	5200	5200	500	225	225	100	100	900	900	389	389	250	....	1100	1100	1100
26 **May's Chapel-St. Paul's**	....	1976	2912	777	3200	3200	1000	144	144	64	64	576	576	227	227	160	....	750	750	750
May's Chapel	....	1976	2545	595	2500	2500	700	113	113	56	56	450	450	178	178	125	....	613	613	....
St. Paul's	....	....	367	182	700	700	300	31	31	8	8	126	126	49	49	35	....	137	137	....
27 **McKendree**	....	17500	2434	1015	3500	3500	634	149	149	66	66	594	594	193	193	....	....	750	750	750
McKendree	....	2150	414	303	1166	1166	117	50	49	22	22	198	198	64	64	....	....	250	250	....
Rocky Mount	....	150	622	318	1167	1167	150	50	49	22	22	198	198	65	64	....	....	250	250	....
Williamson's Chapel	....	15200	1398	394	1167	1167	367	49	49	22	22	198	198	64	64	....	....	250	250	....
28 **Midway-Trinity**	....	2240	410	501	1660	1660	400	71	71	32	32	283	283	118	118	79	....	400	400	400
Midway	....	1910	210	101	600	600	200	28	28	13	13	113	113	47	47	32	....	160	160	....
Trinity	....	330	200	400	1060	1060	200	43	43	19	19	170	170	71	71	47	....	240	240	....
29 **Monticello-Rose Chapel**	40	2800	375	485	4500	4600	....	90	90	203	203	810	810	232	233	419	....	850	850	850
Monticello	40	2000	125	225	2100	2100	....	95	95	42	42	378	378	108	108	100	....	399	399	....
Rose Chapel	....	800	25	260	2400	2500	....	108	108	48	48	432	432	124	125	319	....	451	451	....
30 Mooresville: **Broad Street**	6920	1029	2932	853	4000	4000	500	171	171	76	78	684	684	375	375	190	....	1100	1100	1100
31 **Central**	2211	....	10599	2439	6200	6200	300	279	279	124	124	1116	1116	867	867	310	....	3300	3300	3300
32 **Jones Memorial**	50	500	150	400	2500	2600	120	113	113	48	50	450	450	149	149	....	....	230	230	230
33 **New Salem**	....	2437	1398	704	3700	3700	1000	167	167	74	74	666	666	261	261	185	....	600	600	600
34 Newton: **Abernethy Memorial**	1000	875	4090	621	6000	6000	600	261	261	116	116	1044	1044	458	458	290	....	1450	1450	1450
35 **First**	7107	3544	11363	2938	10700	10700	600	315	315	140	140	1260	1260	932	932	350	....	4400	4400	4400
36 **Olin**	....	1700	400	250	2200	2200	....	93	93	42	42	378	378	121	121	70	....	444	444	444
Fairmont	....	700	100	90	655	655	....	28	28	13	13	118	118	38	38	22	....	138	138	....
Macedonia	....	30	30	32	125	125	....	6	6	3	3	23	23	8	8	5	....	27	27	....
Moss Chapel	....	20	20	....	75	75	....	3	3	2	2	14	14	4	4	3	....	18	18	....
Olin	....	250	50	100	735	735	....	30	30	13	13	121	121	36	36	20	....	142	142	....
Snow Creek	....	700	200	28	610	610	....	26	26	11	11	102	102	35	35	20	....	119	119	....
37 **Rhodhiss**	2788	318	2188	782	3400	3400	265	153	153	68	68	612	612	260	260	170	10	750	624	624
Ebenezer	2445	318	1570	521	1200	1200	....	54	54	24	24	216	216	110	110	60	10	386	260	....
Rhodhiss	343	....	618	261	2200	2200	365	99	99	44	24	396	396	150	150	110	....	364	364	....
38 **Shiloh**	....	2000	1171	554	4000	4000	....	180	180	80	80	720	720	255	256	250	....	680	680	680
39 **Shiloh-Wesley Chapel**	6401	1145	504	....	2000	2000	400	90	90	40	40	360	360	164	164	....	....	504	504	555
Shiloh	480	470	226	....	1000	1000	200	45	45	20	20	180	180	82	82	....	....	252	252	252
Wesley Chapel	5921	675	278	....	1000	1000	200	45	45	20	20	180	180	82	82	....	....	252	252	303

STATESVILLE DISTRICT—Table 2-A (Continued)

	LOCAL CHURCH EXP.				MINISTERIAL SUPPORT													BENEVOLENCES		
CHARGE AND CHURCH / List Number	Paid on Principal and Interest on Old Indebtedness, Loans, Mortgages, Etc. 44	Paid for Buildings and Improvements (Not Inc. Loans, Etc.) 45	Paid Other Current Expenses and Incidentals 46	Paid for Church School Lesson Materials, Supplies, Administration etc. 47	Salary Claim, Pastor and Associate(s) 48	Total Paid Pastor and Associate(s) 49c	Paid Travel and Expense—Pastor and Associate(s) 50c	Dist. Superintendent's Fund—Apportioned 51a	Dist. Superintendent's Fund—Paid 51b	Episcopal Fund - Apportioned 52a	Episcopal Fund—Paid 52b	Conference Claimants' Fund—Apportioned 53a	Conference Claimants' Fund—Paid 53b	Minimum Salary Fund—Apportioned 54a	Minimum Salary Fund—Paid 54b	Jurisdictional, Area, Cont. and District Administration Funds 56	Interdenominational Cooperation Fund Paid 57b	World Service and Cont. Benevolences Apportioned 58a	World Service and Cont. Benevolences Accepted 58b	World Service and Cont. Benevolences Paid 58c
40 **South Fork**	....	22750	1685	1199	4500	4500	590	203	203	90	90	810	810	307	307	225	....	900	900	900
Ebenezer	....	6740	662	538	1500	1500	167	68	68	30	30	270	170	102	102	75	....	300	300	300
Plateau	....	14550	477	284	1500	1500	167	68	68	30	30	270	270	102	102	75	....	300	300	300
Wesley's Chapel	....	1460	546	377	1500	1500	167	67	67	30	30	270	270	103	103	75	....	300	300	300
41 Statesville: **Boulevard**	....	3195	4487	5196	4500	4500	700	203	203	90	90	810	810	649	649	225	....	1416	1416	1416
42 **Broad Street**	7117	18543	25339	1663	7800	7800	950	351	351	156	156	1404	1404	2199	2199	390	....	9200	9200	9200
43 **Race Street**	6213	2362	8052	871	5000	5000	800	225	225	100	100	900	900	516	516	250	....	2100	2100	2100
44 **Wesley Memorial**	669	34749	3441	828	4200	4200	660	180	180	80	80	720	720	332	332	200	....	250	250	250
45 **Terrell**	646	12630	3027	685	4350	4350	650	196	196	87	87	783	783	308	308	218	....	900	900	907
Bethany	....	....	....	....	....	....	....	....	....	....	....	....	....	....	....	....	....	....	....	....
Mt. Pleasant	646	580	1495	350	2175	2175	325	98	98	44	43	391	392	159	159	109	....	450	450	450
Rehobeth	....	12050	1532	335	2175	2175	325	98	98	43	44	392	391	149	149	109	....	450	450	450
46 **Triplett**	....	2051	3727	1158	4500	4500	....	203	203	90	90	810	810	478	478	225	....	750	750	750
47 **Troutman**	12260	2379	3243	789	4500	4500	1200	203	203	90	90	810	810	263	263	225	....	1100	1100	1105
St. John	....	....	211	54	500	500	100	20	20	9	9	81	81	26	26	22	....	110	110	110
First	12260	2379	3032	735	4000	4000	1100	183	183	81	81	729	729	237	237	203	....	990	990	995
48 **Union Grove-Zion**	9000	490	1397	839	3425	3425	1075	155	155	69	69	607	607	271	271	171	....	700	700	700
Friendship	9000	82	592	327	925	925	289	42	42	19	19	164	164	73	73	46	....	189	189	189
Mt. View	....	72	230	105	822	822	243	37	37	17	17	146	146	65	65	41	....	168	168	168
Sandy Ridge	....	80	28	61	102	102	21	5	5	1	1	18	18	8	8	5	....	21	21	21
Union Grove	....	256	547	346	1576	1576	522	71	71	32	32	279	279	125	125	79	....	322	322	322
49 **Vanderburg**	....	710	3144	1129	4000	4000	500	180	180	80	80	720	720	264	264	200	120	750	750	750
50 **West Iredell**	9036	2145	1372	715	4000	4000	300	180	180	80	80	720	720	278	278	200	....	702	702	702
Bethel	....	150	326	176	1334	1334	100	60	60	27	27	240	240	92	92	67	....	234	234	234
Bethlehem	9036	325	640	292	1333	1333	100	60	60	27	27	240	240	93	93	67	....	234	234	234
Marvin	....	1670	406	247	1333	1333	100	60	60	26	26	240	240	93	93	66	....	234	234	234
Total	176663	266503	172071	46165	213565	214315	25924	9133	9133	4218	4227	36942	36942	18754	18755	9786	130	66752	66476	66847

STATESVILLE DISTRICT—Table 2-B

List Number	CHARGE AND CHURCH	BENEVOLENCES								OTHER CONFERENCE BENEVOLENCES												
		59 World Service Special Gifts	60 General Advance Specials	61 One Great Hour of Sharing	62 Fellowship of Suffering and Service	63 Television-Radio Ministry Fund	64 Methodist Student Day	65 Methodist Youth Fund	66 Race Relations Sunday	67 Operational Expenses: Colleges, Universities, Seminaries	68 Operational Expenses: Wesley Foundations	69 Capital Expenditures: Colleges, Universities, Seminaries and Wesley Foundations	70 Hospitals	71 Homes for Children, Youth and the Aged	72 Conference Advance Specials	73 Church School Rally Day	74 WSCS (Includ. WSG), Cash Sent to District and Conference Treas.	75 Conference Fund	76 City or District Mission Society	77 All Other Benevolences	78 Grand Total Paid (Not Total Raised) Cols. 44-47 and 49-77
1	**Ball's Creek**	50	100	65	43	....	44	81	15	318	....	640	40	412	....	44	484	50	178	383	24783
	Center	15	29	13	10	....	14	30	5	92	....	325	16	120	....	14	200	15	15	111	7734
	Friendship	15	29	16	10	....	20	40	5	92	....	....	5	120	....	20	147	15	25	98	11725
	Mt. View	10	21	20	5	....	5	11	....	67	....	100	10	86	....	5	63	10	18	87	2436
	Pisgah	10	21	16	17	....	5	....	5	67	....	215	9	86	....	5	74	10	120	87	2822
2	**Catawba**	....	425	....	....	3	4	30	17	432	....	500	38	519	80	15	418	50	510	80	14920
3	**Chapel Hill**	10	20	12	....	....	15	....	14	42	....	....	27	56	....	...	48	50	146	....	7467
4	Claremont: **Bethlehem**	....	500	40	30	10	10	35	30	321	....	500	50	414	....	10	270	50	438	58	12932
5	**Colliers**	....	150	38	39	....	....	43	18	303	....	473	18	392	....	26	288	50	250	35	21951
	Cedar Valley	....	75	11	12	....	....	15	7	102	....	166	6	131	....	16	60	17	105	11	4637
	Colliers	....	75	27	27	....	....	28	11	201	....	307	12	261	....	10	288	33	145	24	17314
6	**Concord-Hopewell**	....	375	45	50	....	25	75	30	288	....	....	35	371	50	35	373	50	557	35	12882
	Concord	....	75	15	15	....	....	50	5	144	....	....	15	186	....	10	92	25	224	10	7381
	Hopewell	....	300	30	35	....	25	25	25	144	....	....	40	185	50	25	281	25	333	25	5501
7	Conover: **First**	250	125	25	60	....	10	30	15	345	....	784	25	444	205	23	275	50	228	240	22834
8	**Cool Springs**	....	24	....	32	....	....	75	....	243	....	93	....	313	25	....	180	50	15	25	27237
	Cool Springs	....	12	....	16	....	....	50	....	122	....	93	....	156	13	....	32	25	15	9	4144
	Providence	....	12	....	16	....	....	25	....	121	....	....	....	157	12	....	148	25	....	14	23093
9	**Fairgrove**	....	75	30	31	....	26	125	11	360	....	500	44	464	....	10	200	266	266	123	22533
10	**Fair View**	....	250	10	10	10	10	30	10	339	....	....	10	439	....	10	113	50	308	....	14854
11	**Grace Chapel**	....	251	16	16	....	....	10	25	279	....	190	26	360	....	25	140	50	345	....	10036
12	Granite Falls: **First**	....	350	59	70	....	....	42	....	656	....	1000	100	862	....	29	808	50	459	79	33221
13	**Harmony**	....	164	....	....	....	....	25	....	394	....	350	13	388	....	13	241	50	135	....	9483
	Clarksbury	....	64	....	....	....	....	....	....	109	....	....	....	145	....	5	70	19	37	....	3334
	Harmony	....	85	....	....	....	....	25	....	147	....	200	10	190	....	5	171	25	85	....	4784
	Mt. Bethel	....	15	....	....	....	....	....	....	38	....	150	3	53	....	3	....	6	13	....	1694
14	**Harpers**	....	....	....	16	....	....	....	....	135	....	....	....	154	....	....	88	50	248	75	6747
	Harper's Chapel	....	....	....	6	....	....	....	....	39	....	....	....	43	....	....	25	14	50	21	1764
	Moriah Chapel	....	....	....	....	....	....	....	....	3	....	....	....	4	....	....	....	3	....	3	225
	Mt. Zion	....	....	....	.. 7	....	....	....	....	54	....	....	...	54	....	....	63	19	112	30	3623
	Shiloh	....	....	....	3	....	....	....	....	39	....	....	....	48	....	....	....	15	86	21	1135

List Number	CHARGE AND CHURCH	BENEVOLENCES								OTHER CONFERENCE BENEVOLENCES												
		59 World Service Special Gifts	60 General Advance Specials	61 One Great Hour of Sharing	62 Fellowship of Suffering and Service	63 Television-Radio Ministry Fund	64 Methodist Student Day	65 Methodist Youth Fund	66 Race Relations Sunday	67 Operational Expenses: Colleges, Universities, Seminaries	68 Operational Expenses: Wesley Foundations	69 Capital Expenditures: Colleges, Universities, Seminaries and Wesley Foundations	70 Hospitals	71 Homes for Children, Youth and the Aged	72 Conference Advance Specials	73 Church School Rally Day	74 WSCS (Includ WSG), Cash Sent to District and Conference Treas.	75 Conference Fund	76 City or District Mission Society	77 All Other Benevolences	75 Grand Total Paid (Not Total Raised) Cols. 44-47 and 49-77
15	Hickory: **Bethel**	41	225	20	20	10	....	40	10	354	....	396	50	457	15	10	431	50	380	150	13453
16	**First**	....	2000	204	237	....	50	345	50	1782	....	6000	200	2303	....	200	2818	100	3501	500	73072
17	**Highland**	....	100	25	40	....	10	40	25	396	....	84	25	512	....	10	530	50	200	....	22346
18	**St. Luke's**	15	90	17	24	....	....	20	21	360	....	271	15	466	15	32	405	50	300	100	51122
19	**Westview**	....	150	30	17	....	20	75	20	513	....	100	40	624	....	25	326	50	250	....	17500
20	**Hudson**	....	200	43	26	35	30	69	24	402	....	1061	24	519	50	20	698	50	660	90	15471
	Hudson	....	125	31	16	25	25	57	18	257	....	836	17	332	25	15	516	25	422	54	10215
	Mt. Vernon	....	75	12	10	10	5	12	6	145	....	225	7	187	25	5	182	25	238	36	5256
21	Lenoir: **First**	....	1250	100	110	....	40	100	40	1371	....	2050	350	1807	165	76	3034	50	1110	560	85807
22	**South Lenoir-Mt. Olivet**	250	100	....	....	....	....	60	....	360	....	....	151	610	....	....	....	50	75	....	10783
	Mt. Olivet	....	50	....	....	....	....	....	....	97	....	....	144	127	....	....	....	10	25	....	2675
	South Lenoir	250	50	....	....	....	....	60	....	263	....	....	7	339	....	....	....	40	50	....	8125
23	**Whitnel**	85	30	57	62	....	....	20	....	366	....	200	53	473	125	....	311	50	319	17	19741
	Baton	10	10	14	16	....	....	....	....	....	....	....	....	....	10	....	....	....	21	....	3778
	Whitnel	75	20	43	46	....	....	20	....	366	....	200	53	473	115	....	311	50	298	17	15963
24	**Littlejohn-Gamewell**	....	192	35	145	5	....	25	20	282	....	191	20	365	25	10	165	50	415	175	16587
	Gamewell	....	153	25	69	5	....	15	10	141	....	....	10	183	....	10	52	25	208	75	8348
	Littlejohn	....	39	10	73	....	....	10	10	141	....	191	10	182	25	....	113	25	207	100	8239
25	Maiden: **First**	....	300	75	50	....	20	50	20	519	....	3000	50	670	....	30	338	50	412	....	21244
26	**May's Chapel-St. Paul's**	....	140	7	16	....	15	50	15	303	....	151	35	391	....	15	181	50	456	....	13601
	May's Chapel	....	95	7	10	....	10	35	10	237	....	151	25	306	....	10	111	39	350	....	11247
	St. Paul's	....	45	....	6	....	5	5	5	66	....	....	10	85	....	5	75	11	106	....	2354
27	**McKendree**	475	75	....	....	....	....	....	23	258	....	....	....	352	....	....	....	50	500	....	28568
	McKendree	175	25	....	....	....	....	....	10	120	....	....	....	110	....	....	....	16	136	....	5550
	Rocky Mount	50	25	....	....	....	....	....	....	120	....	....	....	110	....	....	....	17	157	....	3692
	Williamson's Chapel	250	25	....	....	....	....	....	13	127	....	....	....	132	....	....	....	17	207	....	20105
28	**Midway-Trinity**	....	60	22	60	....	....	20	....	159	....	....	24	204	....	....	118	50	150	34	7095
	Midway	....	20	....	10	....	....	....	....	64	....	....	14	81	....	....	42	20	25	14	3704
	Trinity	....	40	22	50	....	....	20	....	95	....	....	10	123	....	....	76	30	125	20	3391
29	**Monticello-Rose Chapel**	....	175	50	40	....	20	20	10	309	....	....	75	400	....	10	207	50	230	400	12961
	Monticello	....	75	15	10	....	10	10	10	111	....	....	35	184	....	10	160	25	105	220	6491
	Rose Chapel	....	100	36	30	....	10	10	....	168	....	....	40	216	....	....	147	25	125	240	6215

30 Mooresville: **Broad Street**	....	450	....	18	....	....	....	....	501	....	303	18	646	....	....	199	50	80	399	21496
31 Central	3759	250	28	62	....	25	60	25	1155	....	604	100	1493	....	25	629	50	885	885	37851
32 Jones Memorial	20	....	....	....	....	5	5	5	198	....	65	....	66	....	....	....	50	....	....	5226
33 New Salem	....	330	10	52	10	10	16	5	348	....	70	35	419	....	10	146	50	293	30	13156
34 Newton: **Abernethy Memorial**	....	300	....	....	25	25	75	25	609	....	400	25	788	....	25	667	50	566	....	20385
35 First	53	500	100	95	....	....	150	34	1242	....	2000	....	1605	....	50	1067	100	1015	158	51818
36 Olin	....	60	12	15	....	....	....	2	162	....	210	9	209	....	....	75	50	92	....	6594
Fairmont	....	12	....	5	....	....	....	....	50	....	109	....	61	....	....	21	15	42	....	2217
Macedonia	....	5	....	....	....	....	....	....	11	....	....	....	15	....	....	....	4	....	....	324
Moss Chapel	....	10	....	....	....	....	....	....	5	....	....	....	9	....	....	....	3	....	....	186
Olin	....	23	9	10	....	....	....	2	50	....	42	9	67	....	....	54	15	50	....	1828
Snow Creek	....	10	3	....	....	....	....	....	46	....	57	....	57	....	....	....	13	....	....	2039
37 Rhodhiss	90	110	43	....	10	....	60	10	348	....	407	40	448	....	25	97	50	212	....	13588
Ebenezer	25	60	28	....	10	....	60	10	146	....	174	40	189	....	10	56	25	162	....	7803
Rhodhiss	45	50	15	....	....	....	....	....	202	....	233	....	259	....	15	41	25	50	....	5785
38 Shiloh	50	300	19	75	....	....	20	....	342	....	....	50	440	....	5	333	50	30	200	11805
39 Shiloh-Wesley Chapel	11	....	....	....	....	....	....	....	220	....	....	....	284	40	....	....	50	296	....	12560
Shiloh	11	....	....	....	....	....	....	....	110	....	....	....	142	10	....	....	25	148	....	3401
Wesley Chapel	....	....	....	....	....	....	....	....	110	....	....	....	142	30	....	....	25	148	....	9108
40 South Fork	197	180	39	39	....	15	164	....	408	....	534	45	528	....	33	602	50	475	....	36478
Ebenezer	145	60	10	12	....	5	62	....	135	....	200	15	176	....	15	127	17	145	....	11577
Plateau	29	60	16	13	....	6	50	....	136	....	134	16	176	....	11	320	17	180	....	18985
Wesley's Chapel	23	60	13	14	....	4	52	....	136	....	200	14	176	....	7	155	16	150	....	5916
41 Statesville: **Boulevard**	....	1400	49	65	46	25	100	25	864	....	1230	125	1117	225	25	222	50	685	1475	29199
42 Broad Street	....	4380	336	136	....	....	245	107	2236	....	....	25	3150	....	134	3173	50	2757	87	91958
43 Race Street	345	50	76	75	....	10	300	10	687	....	575	100	888	....	20	806	50	799	452	32632
44 Wesley Memorial	....	40	....	25	....	....	39	7	441	....	....	....	571	....	10	231	50	336	....	48059
45 Terrell	....	670	25	66	37	20	62	20	411	....	427	50	531	....	30	633	50	463	....	27982
Bethany	....	....	....	....	....	....	....	....	....	....	....	....	....	....	....	....	....	....	....	....
Mt. Pleasant	....	415	....	33	18	10	20	10	213	....	154	25	267	....	15	505	25	260	....	8792
Rehobeth	....	225	25	33	19	10	42	10	198	....	273	25	264	....	15	128	25	203	....	19183
46 Triplett	....	4179	50	50	50	50	50	50	639	....	....	50	824	....	15	470	50	611	666	21796
47 Troutman	105	300	60	38	15	9	25	9	351	....	....	17	453	29	53	281	50	539	19	29474
St. John	....	....	5	7	....	....	....	....	35	....	....	11	44	4	....	21	5	55	5	1325
First	105	300	55	31	15	9	25	9	316	....	....	60	409	25	53	260	45	484	14	28153
48 Union Grove-Zion	....	133	....	....	....	....	24	....	360	....	33	....	456	....	....	206	50	153	617	20241
Friendship	....	50	....	....	....	....	24	....	97	....	33	....	125	....	....	87	14	....	141	12319
Mt. View	....	83	....	....	....	....	....	....	86	....	....	....	112	....	....	21	12	131	219	2610
Sandy Ridge	....	....	....	....	....	....	....	....	11	....	....	....	14	....	....	....	1	22	63	461
Union Grove	....	....	....	....	....	....	....	....	166	....	....	....	215	....	....	98	23	....	194	4851
49 Vanderburg	....	900	25	50	....	35	50	25	351	....	600	50	454	....	25	594	50	600	....	15606
50 West Iredell	....	305	59	71	....	12	87	8	359	....	800	40	478	....	23	294	50	598	....	22912
Bethel	....	90	15	18	....	2	10	2	123	....	100	10	159	....	10	62	16	178	....	3601
Bethlehem	....	135	22	45	....	7	44	4	123	....	500	20	159	....	5	148	17	263	....	13647
Marvin	....	80	12	8	....	3	33	2	123	....	200	10	160	....	8	84	17	157	....	5714
Total	5797	22733	1957	2176	266	590	3065	830	24411	....	26792	2381	31629	1049	1186	24213	2600	24706	8205	1232847

List Number	CHARGE AND CHURCH	CHURCH MEMBERSHIP												CHURCH SCHOOL MEMBERSHIP AND ATTENDANCE											
		1 Total Full Members Reported Last Year	2 Rec. this year on Profession of Faith or Restored	3 Received by Transfer from Other Methodist Churches	4 Received from Other Denominations	5 Removed by Transfer to Other Methodist Churches	6 Removed by Q. C. Action or Withdrawn	7 Removed to Other Denominations	8 Removed by Death	9 Total Full Members	10 Baptisms—Infants presented by Parents or Guardians	11 Baptisms—All Others, Children, Youth, Adults	12 Preparatory Members Now on Roll (Baptized Children)	13 Total Officers, Teachers and Other Leaders (Do not include in 14, 15, 16)	14 Total Children—0-11 Years in entire Church School (include col. 23)	15 Total Youth 12-21 in entire Church School (include col. 24)	16 Total Adults 22 and older in entire Church School (include col. 25)	17 Total Church School Membership (Cols. 13-14-15-16)	18 Average Attendance at Sunday School (all ages)	19 Average Attendance Sunday Evening Fellowship (All ages)	20 Average Attendance Additional Sessions—Children	21 Av. Attendance MYF Sunday Evening (include also in col. 19)	22 Av. Attendance Adults in Ch. Sch. Mtgs. other than Sunday School	23 Nursery Home Members (include also in col. 14)	24 Youth Home and Extension Members (include also in col. 15)
1	**Advance-Mocks**	**471**	**19**	**2**	**4**	6	....	**5**	**7**	**478**	**4**	**9**	**49**	**38**	**105**	**66**	**218**	**427**	**266**	**59**	**12**	**39**	....	**12**	....
	Advance	267	11	1	1	4	....	3	5	268	2	5	20	18	52	28	123	221	128	14	....	14	....	6	....
	Mocks	204	8	1	3	2	....	2	2	210	2	4	29	20	53	38	95	206	138	45	12	25	....	6	....
2	**Bethany-Cotton Grove**	**370**	....	**2**	**1**	**4**	....	**5**	**2**	**362**	....	....	**20**	**20**	**119**	**78**	**140**	**357**	**213**	**14**	....	**14**	....	**6**	....
	Bethany	247	....	1	....	4	....	5	1	238	....	....	12	11	91	49	93	244	140	8	....	8	....	6	....
	Cotton Grove	123	....	1	1	....	....	....	1	124	....	....	8	9	28	21	47	113	73	6	....	6	....	....	....
3	**Bethesda**	**465**	**23**	**13**	**14**	**5**	....	**2**	**1**	**507**	**7**	**29**	**64**	**38**	**148**	**61**	**258**	**505**	**351**	....	....	**28**	**20**	....	**1**
4	**Cid**	**285**	**12**	....	**3**	**3**	**11**	**18**	**1**	**267**	....	**11**	**4**	**60**	**111**	**95**	**165**	**431**	**282**	**35**	**20**	**35**	**40**	....	....
	Cid	83	3	....	2	3	....	5	....	80	....	3	....	15	36	40	60	151	102	....	....	....	12	....	....
	Clarksbury	138	4	....	....	....	....	13	....	129	....	4	2	27	43	30	70	170	130	35	20	35	10	....	....
	Fairview	64	5	....	1	....	11	....	1	58	....	4	2	18	32	25	35	110	50	....	....	....	8	....	....
5	**Cooleemee**	**269**	**6**	....	**1**	**2**	....	**2**	**2**	**270**	**4**	**1**	**11**	**21**	**55**	**30**	**107**	**213**	**118**	**70**	**12**	**12**	....	**6**	**4**
6	**Davidson**	**400**	**7**	**12**	**5**	**2**	....	**5**	**7**	**410**	**3**	**4**	**23**	**31**	**84**	**69**	**210**	**394**	**255**	....	....	**26**	....	....	....
	Centenary	156	4	1	2	....	....	3	1	159	1	4	10	12	32	18	68	148	80	....	....	9	....	....	....
	Mt. Olivet	244	3	11	3	2	....	2	6	251	2	....	13	19	52	51	124	246	175	....	....	17	....	....	....
7	**Davie**	**442**	**8**	**4**	**2**	**9**	**6**	**1**	**3**	**437**	**2**	**8**	**2**	**40**	**156**	**74**	**208**	**478**	**270**	**69**	**6**	....	....	....	....
	Center	191	7	4	2	4	....	....	....	200	2	7	2	20	90	27	92	239	135	69	6	....	....	....	....
	Hardison	88	1	....	....	1	1	....	....	87	....	1	....	7	26	18	33	84	47	....	....	....	....	....	....
	Salem	163	....	....	....	4	5	1	3	150	....	....	....	13	40	19	83	155	88	....	....	....	....	....	....
8	Denton: **Central**	**353**	**19**	**6**	**3**	**8**	....	....	**3**	**370**	**5**	**9**	**36**	**22**	**82**	**64**	**186**	**354**	**217**	....	**30**	**28**	....	**15**	....
9	**Denton Circuit**	**536**	**15**	**2**	....	**8**	**59**	**19**	**3**	**464**	**2**	**5**	....	**53**	**106**	**73**	**232**	**464**	**330**	**32**	....	....	....	....	....
	Canaan	112	1	....	....	2	4	3	1	103	....	.. 1	....	9	32	16	60	117	80	....	....	....	....	....	....
	Clear Springs	160	1	....	....	2	22	4	2	131	....	....	....	25	26	17	50	118	90	15	....	....	....	....	....
	First	184	10	2	....	2	33	6	....	155	2	4	....	11	28	28	78	145	90	17	....	....	....	....	....
	Siloam	80	3	....	....	2	....	6	....	75	....	....	....	8	20	12	44	84	70	....	....	....	....	....	....
10	**Dulins**	**626**	**18**	**5**	**12**	**6**	....	....	**6**	**649**	**9**	**14**	**3**	**36**	**173**	**136**	**327**	**672**	**430**	**58**	....	**58**	....	....	....
	Bethlehem	279	9	2	....	....	....	....	....	290	4	6	....	17	71	41	165	294	193	18	....	18	....	....	....
	Dulins	148	5	3	4	2	....	....	2	156	3	4	1	9	40	61	64	174	97	26	....	26	....	....	....
	Smith Grove	199	4	....	8	4	....	....	4	203	2	4	2	10	62	34	98	204	140	14	....	14	....	....	....
11	**Elbaton**	**355**	**2**	**1**	....	**10**	**2**	**10**	....	**336**	....	**3**	**28**	**31**	**92**	**44**	**142**	**309**	**216**	....	....	**40**	**35**	**8**	....
	Bailey's Chapel	48	....	....	....	6	....	4	....	38	....	....	....	5	15	8	22	50	40	....	....	....	8	1	....
	Elbaville	159	....	....	....	2	....	3	....	154	....	1	14	12	25	16	69	122	96	....	....	....	15	3	....
	Fulton	148	2	1	....	2	2	3	....	144	....	2	14	14	52	20	51	137	80	....	....	....	12	4	....

12 Eldorado	**226**	**1**	....	**2**	**1**	**1**	....	**7**	**220**	**1**	**1**	**1**	**20**	**47**	**57**	**81**	**205**	**147**	....	....	....	....	....	....
Center	43	....	....	....	1	....	....	....	42	....	....	....	4	6	5	13	28	20	....	....	....	....	....	....
Chandler's Grove	....	....	....	....	....	....	....	....	....	....	....	....	....	....	....	....	....	....	....	....	....	....	....	....
Eleazer	68	....	....	....	....	1	....	3	64	....	....	....	5	12	12	28	57	40	....	....	....	....	....	....
Lane's Chapel	....	....	....	....	....	....	....	....	....	....	....	....	....	....	....	....	....	....	....	....	....	....	....	....
Liberty	49	1	....	2	....	....	....	2	50	1	1	1	5	14	20	16	55	42	....	....	....	....	....	....
Macedonia	66	....	....	....	....	....	....	2	64	....	....	....	6	15	20	24	65	35	....	....	....	....	....	....
13 Farmer	**374**	**23**	**6**	**3**	**1**	....	**1**	**5**	**399**	....	**23**	**9**	**41**	**73**	**65**	**187**	**366**	**254**	**40**	....	**37**	....	....	....
Farmer	131	1	4	....	1	....	....	3	132	....	1	3	8	17	18	50	93	58	....	....	10	....	....	....
Mt. Tabor	22	....	....	....	....	....	....	....	22	....	....	....	....	....	....	....	....	....	....	....	....	....	....	....
New Hope	109	19	....	3	....	....	....	2	129	....	19	2	19	36	18	71	144	103	40	....	18	....	....	....
Oak Grove	66	3	1	....	....	....	....	....	70	....	3	....	7	10	15	30	62	47	....	....	8	....	....	....
Salem	46	....	1	....	....	....	1	....	46	....	....	4	7	10	14	36	67	46	....	....	1	....	....	....
14 Farmington	**431**	**14**	**2**	**2**	**1**	....	**1**	**5**	**442**	**5**	**13**	**24**	**43**	**89**	**60**	**202**	**394**	**267**	**40**	....	**40**	....	....	....
Farmington	141	2	2	....	1	....	....	2	142	1	1	4	18	44	16	78	156	95	11	....	11	....	....	....
Huntsville	34	....	....	2	....	....	....	1	33	1	....	1	3	....	5	20	28	17	....	....	....	....	....	....
Mt. Olive	124	12	....	....	....	....	1	2	137	3	12	11	12	22	28	50	112	95	18	....	18	....	....	....
Wesley Chapel	132	....	....	....	....	....	....	....	130	....	....	8	10	23	11	54	98	60	11	....	11	....	....	....
15 Good Hope-Arcadia	**569**	**22**	**3**	**2**	**8**	**8**	**6**	**11**	**563**	**8**	**33**	**18**	**49**	**96**	**49**	**219**	**413**	**266**	....	....	**20**	....	**115**	....
Arcadia	248	7	....	....	5	8	4	5	233	3	9	7	23	42	18	82	165	86	....	....	8	....	48	....
Good Hope	321	15	3	2	3	....	2	6	330	5	24	11	26	54	31	137	248	180	....	....	12	....	67	....
16 Greer's Chapel	**134**	**10**	....	**1**	**5**	....	**2**	**2**	**136**	**3**	**1**	**4**	**9**	**33**	**37**	**48**	**127**	**96**	....	....	**12**	**25**	**4**	....
17 Hopewell	**190**	**12**	**2**	**3**	....	....	**1**	**1**	**205**	**1**	**12**	**26**	**12**	**52**	**52**	**94**	**210**	**113**	....	....	**15**	....	**13**	....
18 Lexington: **Erlanger**	**167**	**19**	**5**	....	....	**5**	....	....	**186**	**3**	**19**	**12**	**14**	**30**	**25**	**85**	**154**	**92**	**46**	**17**	**14**	**70**	....	....
19 First	**1483**	**10**	**43**	**15**	**47**	....	**12**	**13**	**1479**	**12**	**7**	**217**	**96**	**295**	**220**	**605**	**1216**	**635**	**175**	**65**	**125**	**83**	**18**	**60**
20 Trinity	**467**	**13**	**5**	**4**	**3**	**24**	**9**	**5**	**448**	**6**	**10**	**83**	**29**	**140**	**91**	**129**	**389**	**235**	**96**	....	**30**	**40**	....	....
21 Wesley Heights-St. Timothy's	**171**	**11**	**15**	**19**	**1**	....	....	**1**	**214**	**3**	**7**	**42**	**23**	**99**	**41**	**121**	**284**	**142**	....	....	**33**	**29**	**20**	....
St. Timothy's	50	3	....	8	....	....	....	....	61	1	2	13	9	26	11	42	88	50	....	....	8	10	9	....
Wesley Heights	121	8	15	11	1	....	....	1	153	2	5	29	14	73	30	79	196	92	....	....	25	10	11	....
22 Liberty-Concord	**401**	**2**	**1**	**2**	**5**	....	**1**	....	**421**	**3**	**23**	....	**36**	**108**	**103**	**226**	**473**	**335**	....	....	**45**	....	....	....
Concord	128	2	1	....	....	....	....	....	137	2	9	....	14	40	41	69	164	105	....	....	25	....	....	....
Liberty	273	14	....	2	5	....	....	....	284	1	14	....	22	68	62	157	309	230	....	....	20	....	....	....
23 Linwood-Tyro	**462**	**21**	**12**	**12**	**6**	**26**	**7**	**4**	**464**	**6**	**21**	**27**	**29**	**129**	**83**	**271**	**512**	**311**	....	....	**34**	....	**14**	**12**
Linwood	211	5	6	6	2	15	4	1	206	3	5	13	10	45	35	112	202	116	....	....	14	....	4	5
Tyro	251	16	6	6	4	11	3	3	258	3	16	14	19	84	48	159	310	195	....	....	20	....	10	7
24 Macedonia	**155**	**11**	**7**	....	....	....	**6**	....	**167**	....	**8**	**9**	**13**	**41**	**46**	**71**	**171**	**90**	**17**	**12**	**5**	....	....	....
25 Midway	**674**	**12**	**6**	**8**	**4**	**25**	**7**	**6**	**658**	**9**	**1**	**80**	**47**	**162**	**87**	**349**	**645**	**395**	....	....	**47**	....	**21**	....
26 Mocksville: **First**	**518**	**3**	**9**	**1**	**23**	....	**8**	**8**	**492**	**6**	**1**	**6**	**31**	**99**	**59**	**158**	**347**	**205**	**15**	**15**	**15**	**35**	**24**	....
27 Mocksville Circuit	**442**	**20**	**2**	**11**	**1**	....	**3**	**5**	**466**	**8**	**19**	**11**	**35**	**173**	**130**	**226**	**564**	**346**	**48**	....	**48**	....	....	....
Bethel	89	8	....	2	....	....	1	1	97	....	8	1	10	43	32	65	150	85	15	....	15	....	....	....
Chestnut Grove	80	1	....	1	....	....	....	1	81	....	1	....	4	11	22	13	50	40	....	....	....	....	....	....
Cornatzer	69	....	1	....	1	....	1	....	68	....	....	2	6	25	20	29	70	50	....	....	....	....	....	....
New Union	92	4	....	1	....	....	1	1	95	2	3	2	5	34	46	34	119	58	25	....	25	....	....	....
Union Chapel	112	7	1	7	....	....	....	2	125	6	7	6	10	60	20	85	175	113	8	....	8	....	....	....
28 Mt. Carmel-Ebenezer	**390**	**10**	**5**	**7**	**2**	....	**3**	**4**	**403**	**7**	**7**	**40**	**34**	**88**	**92**	**231**	**445**	**283**	....	....	**25**	....	....	....
Ebenezer	172	10	4	7	2	....	2	3	186	7	7	30	13	49	52	143	257	155	....	....	....	....	....	....
Mt. Carmel	218	....	1	....	....	....	1	1	217	....	....	10	21	39	40	88	188	128	....	....	25	....	....	....
29 New Mount Vernon-Shady Grove	**472**	**9**	**4**	....	**5**	....	....	**2**	**478**	**2**	**9**	**21**	**64**	**127**	**115**	**245**	**551**	**333**	**40**	....	**30**	....	**13**	**11**
New Mt. Vernon	217	3	1	....	3	....	....	....	218	....	3	8	30	65	52	110	257	146	40	....	15	....	4	7
Shady Grove	255	6	3	....	2	....	....	2	260	2	6	13	34	62	63	135	294	187	....	....	15	....	9	4

List Number	CHARGE AND CHURCH	CHURCH MEMBERSHIP												CHURCH SCHOOL MEMBERSHIP AND ATTENDANCE											
		1 Total Full Members Reported Last Year	2 Rec. this year on Profession of Faith or Restored	3 Received by Transfer from Other Methodist Churches	4 Received from Other Denominations	5 Removed by Transfer to Other Methodist Churches	6 Removed by Q. C. Action or Withdrawn	7 Removed to Other Denominations	8 Removed by Death	9 Total Full Members	10 Baptisms—Infants presented by Parents or Guardians	11 Baptisms—All Others, Children, Youth, Adults	12 Preparatory Members Now on Roll (Baptized Children)	13 Total Officers, Teachers and Other Leaders (Do not include in 14, 15, 16)	14 Total Children—0-11 Years in entire Church School (include col. 23)	15 Total Youth 12-21 in entire Church School (include col. 24)	16 Total Adults 22 and older in entire Church School (include col. 25)	17 Total Church School Membership (Cols. 13-14-15-16)	18 Average Attendance at Sunday School (all ages)	19 Average Attendance Sunday Evening Fellowship (All ages)	20 Average Attendance Additional Sessions—Children	21 Av. Attendance MYF Sunday Evening (include also in col. 19)	22 Av. Attendance Adults in Ch. Sch. Mtgs. other than Sunday School	23 Nursery Home Members (include also in col. 14)	24 Youth Home and Extension Members (include also in col. 15)
30	**North Davidson**	363	39	2	7	1	....	2	4	424	4	37	36	40	156	82	226	504	374	....	....	45	....	....	....
	Canaan	235	11	1	6	....	....	....	3	250	2	10	17	17	98	48	129	292	229	....	....	25	....	....	....
	Mt. Pleasant	148	28	1	1	1	....	2	1	174	2	27	26	23	58	34	97	212	145	....	....	20	....	....	....
31	**Oak Grove**	278	16	....	3	1	....	....	1	295	....	13	....	33	35	57	115	240	154	60	....	20	....	....	....
	Oak Grove	266	15	....	3	1	....	....	1	282	....	13	....	33	35	57	115	240	154	60	....	20	....	....	....
	Zion	12	1	....	....	....	....	....	....	13	....	....	....	....	....	....	....	....	....	....	....	....	....	....	....
32	**Pine Woods-Fairview**	343	20	2	1	5	....	1	5	355	3	20	13	32	18	80	231	361	287	59	49	59	60	10	10
	Fairview	205	15	1	....	....	....	....	4	217	2	15	7	14	10	52	142	218	167	40	30	40	40	6	5
	Pine Woods	138	5	1	1	5	....	1	1	137	1	5	6	18	8	28	89	143	120	19	19	19	20	44	5
33	**Pleasant Grove**	386	34	2	1	8	....	5	6	404	14	34	51	34	89	54	133	310	228	....	....	30	30	17	11
34	**Prospect-Pleasant Hill**	343	6	1	4	2	....	2	5	345	3	3	17	41	74	47	133	295	195	34	....	34	....	....	....
	Pleasant Hill	162	....	1	3	1	....	1	1	163	3	....	10	18	30	24	62	134	105	22	....	22	....	....	....
	Prospect	181	6	....	1	1	....	1	4	182	....	3	7	23	44	23	71	161	90	12	....	12	....	....	....
35	**Reeds**	691	25	2	....	....	....	4	1	713	4	25	105	42	207	117	344	710	418	20	....	20	....	82	....
	Friendship	307	4	....	....	....	....	2	1	308	3	4	50	20	132	37	188	377	215	....	....	....	....	46	....
	Reeds	297	14	2	....	....	....	2	....	311	1	14	40	14	56	56	121	247	159	20	....	20	....	24	....
	Yadkin College	87	7	....	....	....	....	....	....	94	....	7	15	8	19	24	35	86	44	....	....	....	....	12	....
36	**Shiloh**	447	14	4	5	6	?...	3	4	457	10	10	34	30	100	92	220	442	275	15	12	15	25	25	5
37	**South Davidson**	564	17	6	12	8	....	1	4	586	5	17	11	48	115	109	240	512	328	14	....	39	12	....	....
	Alleghany	91	4	....	....	....	....	....	....	95	....	4	....	5	12	15	28	60	42	....	....	6	....	....	....
	Chapel Hill	143	1	3	....	2	....	....	3	142	2	1	....	26	33	30	57	146	85	....	....	10	....	....	....
	Lineberry	174	5	1	3	4	....	1	1	177	3	5	....	8	44	36	80	168	99	....	....	7	....	....	....
	Pine Hill	52	2	1	7	1	....	....	....	61	....	2	....	4	12	8	24	48	31	....	....	....	....	....	....
	Pleasant Grove	104	5	1	2	1	....	....	....	111	....	5	....	5	14	20	51	90	71	14	12	6	12	....	....
38	**Tabernacle**	328	12	4	2	....	....	3	2	341	3	7	5	33	105	77	205	420	321	28	35	23	26	....	....
	Mt. Zion	38	1	....	....	....	....	....	....	39	....	1	3	3	15	10	11	39	30	....	....	....	....	....	....
	Piney Grove	70	....	1	....	....	....	2	1	68	....	1	....	4	8	14	48	74	33	....	3	....	....	....	....
	Pleasant Grove	110	4	2	1	....	....	....	1	116	2	3	....	12	44	27	60	143	127	12	18	6	14	....	....
	Tabernacle	110	7	1	1	....	....	....	....	118	1	2	2	14	38	26	86	164	131	16	17	12	12	....	....
39	Thomasville: **Bethel**	220	7	2	3	3	....	2	2	225	1	5	15	17	65	57	138	277	195	....	18	20	35	12	....
40	**Fair Grove**	465	12	11	5	2	1	2	1	487	10	3	72	20	91	72	253	436	260	....	40	37	....	13	....
41	**First**	538	9	7	6	14	....	5	8	533	10	6	85	50	162	87	207	506	237	....	40	25	60	17	11
42	**Johnstontown**	203	2	3	....	1	....	1	....	206	1	2	10	15	55	50	107	227	140	12	....	15	22	....	....

43 Memorial	1065	29	22	5	27	....	12	18	1064	6	12	111	64	201	118	472	855	384	72	30	61	....	39	....
44 Trinity	261	15	5	5	....	7	3	....	276	3	11	....	28	85	28	124	265	178	....	....	20	....	....	....
45 Unity	424	13	3	2	6	19	4	2	411	2	6	30	34	98	60	151	343	184	....	....	15	....	8	....
46 West End	321	7	4	1	2	....	3	1	327	3	5	27	27	74	36	108	245	168	17	35	17	....	18	....
47 Welcome: Center	414	40	14	7	5	....	4	....	466	21	13	53	22	129	110	222	483	295	30	....	30	....	21	....
Total	19972	690	268	206	267	194	191	178	20306	222	537	696	1625	4971	3535	9370	19501	12214	1155	448	1385	628	561	125

CHARGE AND CHURCH	ADDITIONAL INFORMATION							W. S. C. S.							PROPERTY AND OTHER ASSETS						
	25 Adult House and Extension Members (include also in col. 16)	26 Number of Church Schools on Charge	27 Methodist Pupils and Constituents in Vacation Church Schools	28 Church School Members joining the Church on Profession of Faith	29 No. of classes or groups using or not using Adp. Meth. Less. or Material: Using	29 No. of classes or groups using or not using Adp. Meth. Less. or Material: Not	30 Church School Offering for World Service and Conf. Benevolences	31 Number of Societies (not Guilds, groups, or circles)	32 Membership (inc. W.S.C.)	33 Amount Paid for Local Church and Community Work	34 Methodist Men—No. chartered groups	35 Methodist Men—Membership	36 Number of "Together" Subscriptions	37 Number of Organized Churches	38 Estimated Value of Church Buildings, Equipment, & Land	39 Estimated Value of Parsonage, Furniture, and Land	40 Estimated Value of Other Property (including cash, bonds, etc.)	41 Indebtedness on Buildings, Equipment, Parsonages	42 Indebtedness on Current Expenses	43a Number of Female Members of Church	43b Number of Church Members Female Church
1 Advance-Mocks	18	2	100	15	A	....	....	2	45	646	1	22	10	2	192500	9500	515	3566	....	262	269
Advance	10	1	45	8	....	....	....	1	22	510	....	10	6	1	91500	4750	151	3566	....	153	150
Mocks	8	1	55	7	....	....	....	1	23	136	....	12	4	1	101000	4750	....	....	....	109	119
2 Bethany-Cotton Grove	....	2	....	....	A	....	....	2	52	34	1	23	....	2	85000	18000	....	3650	....	183	144
Bethany	....	1	....	....	....	....	....	1	37	29	....	23	....	1	50000	....	....	3650	....	116	102
Cotton Grove	....	1	....	....	....	....	....	1	15	5	....	....	....	1	35000	....	....	....	....	67	42
3 Bethesda	7	1	146	17	....	....	749	1	67	161	1	36	3	1	107000	22000	....	....	....	175	165
4 Cid	....	3	210	12	14	9	....	2	35	146	....	....	1	3	90000	10000	2937	1450	....	159	125
Cid	....	1	70	3	....	....	....	1	20	98	....	....	1	1	25000	....	2073	....	....	47	40
Clarksbury	....	1	90	4	....	....	....	1	15	48	....	....	....	1	50000	....	464	1450	....	78	50
Fairview	....	1	50	5	....	....	....	....	....	....	....	....	....	1	15000	....	400	....	....	34	30
5 Cooleemee	....	1	38	4	....	10	....	1	47	448	....	....	....	1	85000	15000	....	250	....	137	125
6 Davidson	6	....	7	....	A	....	....	2	70	360	....	....	36	2	190000	15100	3125	148	....	210	169
Centenary	1	....	4	....	....	....	....	1	26	68	....	....	35	1	90000	5000	525	148	....	80	65
Mt. Olivet	2	....	3	....	....	....	....	1	44	292	....	....	1	1	100000	10100	2600	....	....	130	104
7 Davie	2	3	149	8	A	....	....	2	55	157	....	....	9	3	86300	21000	....	5700	....	242	234
Center	....	1	60	7	....	....	....	1	38	88	....	....	....	1	60000	....	....	3500	....	111	98
Hardison	....	1	47	1	....	....	....	....	....	....	....	....	....	1	15000	....	....	2200	....	46	41
Salem	2	1	42	....	....	....	....	1	17	69	....	....	....	1	11300	....	....	....	....	85	95
8 Denton: Central	....	1	70	12	....	20	....	1	76	804	1	20	2	1	200000	20000	500	33400	....	200	175
9 Denton Circuit	....	4	141	....	A	....	....	4	91	743	....	49	....	....	179100	19000	1100	....	....	....	....
Canaan	....	1	33	....	....	....	....	1	18	160	....	....	....	....	27000	....	600	....	....	....	...
Clear Springs	....	1	40	....	....	....	....	1	24	200	....	25	....	....	76000	....	....	....	....	....	....
First	....	1	48	....	....	....	....	1	36	358	....	24	....	....	63600	....	500	....	....	....	....
Siloam	....	1	20	....	....	....	....	1	13	25	....	....	....	....	12500	....	....	....	....	....	....
10 Dulins	....	3	189	18	....	3	992	3	50	433	....	....	9	3	130900	12500	8763	....	....	326	330
Bethlehem	....	1	85	9	....	....	446	1	19	55	....	....	5	1	49400	....	3313	....	....	141	145
Dulins	....	1	47	5	....	....	238	1	13	43	....	....	2	1	36500	12500	1800	....	....	83	80
Smith Grove	....	1	57	4	....	....	308	1	18	335	....	....	2	1	45000	....	3650	....	....	102	105
11 Elbaton	3	3	120	2	A	....	....	3	67	628	....	....	1	3	65000	15000	....	1975	....	205	194
Bailey's Chapel	....	1	28	....	....	....	....	1	9	....	....	....	1	1	9000	....	....	....	....	17	20
Elbaville	3	1	52	....	....	....	....	1	22	128	....	....	....	1	26500	....	....	....	....	95	86
Fulton	....	1	40	2	....	....	....	1	36	500	....	....	....	1	29500	....	....	....	....	93	93

12 Eldorado	....	4	58	3	5	10	....	2	31	....	1	20	....	4	64366	13325	....	200	....	138	....
Center	....	1	6	....	2	1	....	....	....	....	....	3	....	1	9150	....	....	....	....	27	....
Chandler's Grove	....	....	....	....	....	....	....	....	....	....	....	....	....	....	2500	....	....	....	....	....	....
Eleazer	....	1	17	....	3	1	....	....	....	....	....	6	....	1	16000	....	....	....	....	30	....
Lane's Chapel	....	....	....	....	....	....	....	....	....	....	....	....	....	....	1500	....	....	....	....	....	....
Liberty	....	1	18	3	....	4	....	1	16	....	....	4	....	1	12650	....	....	....	....	35	....
Macedonia	....	1	15	....	....	4	....	1	15	....	....	7	....	1	22566	....	....	200	....	40	....
13 Farmer	....	4	93	23	A	....	....	4	50	470	....	....	4	4	66400	8000	6500	....	....	179	146
Farmer	....	1	20	1	....	....	....	1	13	192	....	....	1	1	30000	....	5000	....	....	63	51
Mt. Tabor	....	....	....	....	....	....	....	....	....	....	....	....	....	....	5000	....	....	....	....	....	....
New Hope	....	1	60	19	....	....	....	1	11	119	....	....	....	1	10000	....	....	....	....	62	43
Oak Grove	....	1	10	3	....	....	....	1	13	75	....	....	3	1	8500	....	1500	....	....	35	28
Salem	....	1	8	....	....	....	....	1	13	84	....	....	....	1	12900	....	....	....	....	19	24
14 Farmington	....	4	112	4	A	....	....	3	75	1040	....	....	17	4	95000	20000	....	6749	....	247	140
Farmington	....	1	41	1	....	....	....	1	33	568	....	....	5	1	30000	....	....	....	....	85	53
Huntsville	....	1	....	....	....	....	....	....	....	450	....	....	2	1	10000	....	....	....	....	23	13
Mt. Olive	....	1	38	13	....	....	....	1	22	22	....	....	4	1	40000	....	....	6749	....	86	36
Wesley Chapel	....	1	33	....	....	....	....	1	20	....	....	....	6	1	15000	....	....	....	....	53	38
15 Good Hope-Arcadia	7	2	116	22	A	....	....	2	67	2070	1	19	7	2	163000	21000	....	43200	....	339	231
Arcadia	2	1	54	7	....	....	....	1	31	1147	....	19	3	1	87000	....	....	40000	....	142	67
Good Hope	5	1	62	15	....	....	....	1	36	823	....	....	4	1	76000	....	....	3200	....	197	164
16 Greer's Chapel	....	1	50	....	3	4	....	1	26	69	....	....	....	....	15000	14500	150	1241	....	78	68
17 Hopewell	....	1	55	12	A	....	327	1	25	135	1	20	4	1	56500	26800	....	....	....	122	....
18 Lexington: Erlanger	....	1	45	19	8	....	....	1	41	265	....	....	1	1	20000	1300	14000	....	....	....	....
19 First	26	1	143	10	A	....	....	1	360	841	....	75	6	1	795000	23000	22000	96414	....	795	646
20 Trinity	10	1	150	11	....	....	....	1	75	650	....	20	1	1	152000	7000	....	55000	....	219	135
21 Wesley Heights-St. Timothy's	....	2	69	5	A	....	....	2	61	217	....	....	7	2	68500	55500	16211	64020	....	113	90
St. Timothy's	....	1	22	2	....	....	....	1	26	121	....	....	1	1	8500	15500	11100	10500	....	32	28
Wesley Heights	....	1	47	3	....	....	....	1	35	96	....	....	6	1	60000	40000	5111	53520	....	81	62
22 Liberty-Concord	....	2	153	23	A	....	....	2	82	707	1	18	7	2	109500	20000	....	6000	....	229	154
Concord	....	1	67	9	....	....	....	1	25	273	....	18	3	1	24500	....	....	....	....	72	43
Liberty	....	1	86	14	....	....	....	1	57	434	....	....	4	1	85000	....	....	6000	....	157	111
23 Linwood-Tyro	10	2	168	21	24	....	....	2	55	223	....	....	2	2	114500	16500	9000	....	....	197	218
Linwood	6	1	68	5	....	....	....	1	27	31	....	....	2	1	52500	8250	6000	....	....	90	97
Tyro	4	1	100	16	....	....	....	1	28	192	....	....	....	1	62000	8250	3000	....	....	107	121
24 Macedonia	1	1	50	11	A	....	....	1	24	104	....	....	3	1	48500	12500	....	17000	....	93	55
25 Midway	19	1	120	12	A	....	....	1	53	250	1	43	3	1	85000	23000	4359	....	....	351	317
26 Mocksville: First	....	1	....	3	A	....	....	1	110	399	1	38	4	1	110000	20000	....	....	....	275	238
27 Mocksville Circuit	....	5	222	20	A	....	....	2	26	12	....	....	3	5	147000	12000	10500	3040	....	....	....
Bethel	....	1	53	8	....	....	....	1	8	12	....	....	1	1	43000	....	500	....	....	....	....
Chestnut Grove	....	1	24	1	....	....	....	....	....	....	....	....	....	1	16000	....	....	3040	....	....	....
Cornatzer	....	1	40	....	....	....	....	....	....	....	....	....	1	1	30000	....	3000	....	....	....	....
New Union	....	1	40	4	....	....	....	....	....	....	....	....	1	1	34000	....	....	....	....	....	....
Union Chapel	....	1	65	7	....	....	....	1	18	....	....	....	....	1	24000	....	7000	....	....	....	....
28 Mt. Carmel-Ebenezer	....	2	90	7	15	2	....	2	....	....	....	....	....	2	72000	23200	22660	3300	....	204	175
Ebenezer	....	1	50	7	9	....	....	1	....	....	....	....	....	1	47000	9000	9000	3300	....	103	87
Mt. Carmel	....	1	40	....	6	2	....	1	....	....	....	....	....	1	25000	14200	13660	....	....	101	88
29 New Mount Vernon-Shady Grove	8	2	132	9	A	....	....	2	85	203	1	28	7	2	197000	9500	800	....	....	309	171
New Mt. Vernon	3	1	67	....	....	....	....	1	25	82	....	....	3	1	70000	9500	....	....	....	137	68
Shady Grove	5	1	65	....	....	....	....	1	60	121	....	28	4	1	127000	....	800	....	....	172	103

THOMASVILLE DISTRICT—Table 1-B (Continued)

List Number	CHARGE AND CHURCH	ADDITIONAL INFORMATION							W. S. C. S.							PROPERTY AND OTHER ASSETS						
		25 Adult Home and Extension Members (Included also in col. 16)	26 Number of Church Schools on Charge	27 Methodist Pupils and Constituents in Vacation Church Schools	28 Church School Members joining the Church on Profession of Faith	29 No. of classes or groups using or not using App. Meth. Lesson Material: Using	29 No. of classes or groups using or not using App. Meth. Lesson Material: Not	30 Church School Offering For World Service and Conf. Benevolences	31 Number of Societies (not Circles, groups, or circles)	32 Membership (inc. W.S.C.)	33 Amount Paid for Local Church and Community Work	34 Methodist Men—No. chartered groups	35 Methodist Men—Membership	36 Number of "Together" Subscriptions	37 Number of Organized Churches	38 Estimated Value of Church Buildings, Equipment, & Land	39 Estimated Value of Parsonage, Furniture, and Land	40 Estimated Value of Other Property (including cash, bonds, etc.)	41 Indebtedness on Buildings, Equipment, Parsonages	42 Indebtedness on Current Expenses	43a Number of Female Members of Church	43b Number of Church Member Family Units
30	**North Davidson**	....	2	148	33	22	2	....	2	97	1256	....	....	5	2	180000	10000	....	....	....	221	127
	Canaan	....	1	81	10	15	....	....	1	49	273	....	....	4	1	120000	....	....	....	....	123	76
	Mt. Pleasant	....	1	67	23	7	2	....	1	48	983	....	....	1	1	60000	....	....	....	....	98	51
31	**Oak Grove**	....	1	82	15	11	....	....	1	33	29	1	31	5	1	111500	24000	....	....	....	165	76
	Oak Grove	....	1	82	15	....	....	....	1	33	29	....	31	5	1	96500	24000	....	....	....	160	72
	Zion	....	....	....	....	....	....	....	....	....	....	....	....	....	....	15000	....	....	....	....	5	4
32	**Pine Woods-Fairview**	10	2	100	20	A	....	....	2	86	1695	1	21	15	2	95000	12000	14000	1200	....	102	110
	Fairview	6	1	54	15	....	....	....	1	52	1364	....	....	10	1	20000	12000	14000	....	....	60	65
	Pine Woods	4	1	46	5	....	....	....	1	34	331	....	21	5	1	75000	....	....	1200	....	42	45
33	**Pleasant Grove**	11	1	80	34	A	....	....	1	70	838	1	58	26	1	131000	10000	35000	....	....	234	172
34	**Prospect-Pleasant Hill**	....	2	87	6	A	....	....	2	67	636	....	....	....	2	89000	18000	3685	....	....	178	95
	Pleasant Hill	....	1	47	....	....	....	....	1	26	483	....	....	....	1	57000	....	1128	....	....	82	45
	Prospect	....	1	40	6	....	....	....	1	41	153	....	....	....	1	32000	10000	2557	....	....	96	50
35	**Reeds**	....	3	90	25	....	....	....	3	66	220	....	....	....	3	107000	14500	....	....	....	....	290
	Friendship	....	1	40	4	....	....	....	1	23	5	....	....	....	1	50000	....	....	....	....	....	145
	Reeds	....	1	35	14	....	....	....	1	29	80	....	....	....	1	47000	14500	....	....	....	....	120
	Yadkin College	....	1	15	7	....	....	....	1	14	135	....	....	....	1	10000	....	....	....	....	....	25
36	**Shiloh**	10	1	102	10	A	....	450	1	54	2100	....	....	3	1	190000	16000	10000	60000	....	175	225
37	**South Davidson**	1	5	185	....	....	....	....	5	87	643	1	13	3	5	160300	13000	....	....	....	249	176
	Alleghany	....	1	38	....	....	....	....	1	13	82	....	....	1	1	30000	....	....	....	....	39	16
	Chapel Hill	....	1	53	....	....	....	....	1	18	60	....	....	1	1	34700	....	....	....	....	69	54
	Lineberry	....	1	47	....	....	....	....	1	32	482	....	13	1	1	34000	....	....	....	....	72	58
	Pine Hill	....	1	21	....	....	....	....	1	7	....	....	....	....	1	15600	....	....	....	....	18	12
	Pleasant Grove	1	1	26	....	....	....	....	1	17	19	....	....	....	1	46000	....	....	....	....	51	36
38	**Tabernacle**	....	4	147	8	11	8	1533	2	31	....	....	....	....	1	79000	15000	....	16000	....	228	74
	Mt. Zion	....	1	....	....	1	5	82	....	....	....	....	....	....	....	20000	....	....	....	....	14	5
	Piney Grove	....	1	....	....	4	....	265	1	8	....	....	....	....	....	12000	....	....	....	....	28	10
	Pleasant Grove	....	1	76	1	3	1	559	1	23	....	....	....	....	....	35000	....	....	3000	....	90	25
	Tabernacle	....	1	71	7	3	2	647	....	....	....	....	....	....	....	30000	15000	....	13000	....	96	34
39	Thomasville: **Bethel**	....	1	56	5	A	....	....	1	64	710	1	33	2	1	102200	25000	14183	11312	....	141	140
40	**Fair Grove**	18	1	70	12	15	....	....	1	101	1643	1	41	43	1	124000	22000	16500	....	....	275	248
41	**First**	15	1	100	4	A	....	1030	1	121	2149	1	52	12	1	250000	25000	40000	63298	....	270	305
42	**Johnstontown**	....	1	55	2	7	2	....	1	50	318	1	25	20	1	55500	25000	....	8500	....	116	76

43 Memorial	35	1	56	24	A	....	1269	1	234	1413	1	100	425	1	800000	30000	82115	....	....	546	450
44 Trinity	8	1	76	14	8	3	....	1	76	5000	1	29	8	1	108000	21000	....	30000	....	153	87
45 Unity	4	1	96	13	A	....	....	1	84	259	....	30	15	1	148000	25000	1000	29000	....	206	....
46 West End	6	1	45	7	A	....	....	1	53	610	1	30	3	1	100000	23500	18350	....	....	166	139
47 Welcome: Center	....	1	99	25	18	....	....	1	58	839	1	45	2	1	170000	19000	7500	51000	....	250	165
District Property	....	....	....	....	....	....	....	....	....	....	....	....	....	....	....	39000	....	6000	....	....	....
Total	235	90	4675	560	170	73	6350	82	3333	32593	23	939	734	84	6790566	891225	365453	622613	....	9661	7669

List Number	CHARGE AND CHURCH	LOCAL CHURCH EXP.				MINISTERIAL SUPPORT														BENEVOLENCES		
		Paid on Principal and Interest on Old Indebtedness, Loans, Mortgages, Etc. 44	Paid for Buildings and Improvements (Not Inc. Loans, Etc.) 45	Paid Other Current Expenses and Incidentals 46	Paid for Church School Lesson Materials, Supplies, Administration, etc. 47	Salary Claim: Pastor and Associate(s) 48	Total Paid Pastor and Associate(s) 49c	Paid Travel and Expense—Pastor and Associate(s) 50c	Dist. Superintendent's Fund—Apportioned 51a	Dist. Superintendent's Fund—Paid 51b	Episcopal Fund—Apportioned 52a	Episcopal Fund—Paid 52b	Conference Claimants' Fund—Apportioned 53a	Conference Claimants' Fund—Paid 53b	Minimum Salary Fund—Apportioned 54a	Minimum Salary Fund—Paid 54b	Jurisdictional Area, Conf. and District Administration Funds 56	Interdenominational Co-operation Fund Paid 57b	World Service and Conf. Benevolences Apportioned 55a	World Service and Conf. Benevolences Accepted 55b	World Service and Conf. Benevolences Paid 55c
1	**Advance-Mocks**	6200	1200	1150	648	3600	3600	800	162	162	72	72	648	648	226	226	126	....	794	794	795
	Advance	3700	800	650	338	1800	1800	400	81	81	36	36	324	324	113	113	63	....	454	454	454
	Mocks	2500	400	500	310	1800	1800	400	81	81	36	36	324	324	113	113	63	....	342	342	341
2	**Bethany-Cotton Grove**	900	102	1440	520	3400	3400	240	153	153	68	68	612	612	198	198	110	....	609	609	609
	Bethany	900	72	1440	370	2380	2380	120	108	107	43	48	428	428	138	139	77	....	426	426	426
	Cotton Grove	....	30	....	150	1020	1020	120	45	46	20	20	184	184	59	59	33	....	183	183	183
3	**Bethesda**	4370	1564	2845	879	4400	4400	400	162	162	72	72	648	648	349	348	194	....	749	749	749
4	**Cid**	1450	6825	656	776	2400	2400	800	108	108	48	48	432	432	128	128	71	....	439	439	439
	Cid	....	1079	219	401	840	840	275	38	38	17	17	151	151	45	45	25	....	154	154	154
	Clarksbury	1450	4967	328	235	960	960	275	43	43	19	19	173	173	51	51	28	....	176	176	175
	Fairview	....	779	109	140	600	600	250	27	27	12	12	108	108	32	32	18	....	110	110	110
5	**Cooleemee**	....	1512	2295	442	4250	4250	700	180	180	80	80	720	720	294	294	163	....	567	567	574
6	**Davidson**	5500	261	5388	1160	4015	4015	450	171	171	76	76	684	684	402	402	223	....	763	800	800
	Centenary	5500	....	1383	350	1375	1375	150	57	57	26	26	228	228	134	134	75	....	283	300	300
	Mt. Olivet	....	261	4005	810	2640	2640	300	114	114	50	50	456	456	268	268	148	....	480	500	500
7	**Davie**	3810	70	1281	610	3500	3500	500	113	113	50	50	454	454	165	165	92	....	693	693	693
	Center	1690	....	805	305	1470	1470	193	47	48	21	21	191	191	69	69	39	....	291	291	291
	Hardison	420	70	181	100	682	683	97	22	22	10	9	89	88	32	32	18	....	135	135	135
	Salem	1700	....	295	205	1347	1347	210	44	43	19	20	175	175	64	64	35	....	267	267	267
8	Denton: **Central**	8242	4594	2477	525	4200	4200	600	189	189	84	84	756	756	337	337	187	....	765	765	765
9	**Denton Circuit**	3000	2000	480	257	3400	3400	1000	153	153	68	68	612	613	198	198	110	....	871	871	870
	Canaan	....	1500	95	72	816	816	240	37	37	16	16	147	147	48	48	27	....	209	209	209
	Clear Springs	....	500	150	80	952	952	280	43	43	19	19	19	172	55	55	31	....	244	244	244
	First	3000	....	161	75	1156	1156	340	52	52	23	23	208	208	67	67	37	....	296	296	296
	Siloam	....	....	75	30	476	476	140	21	21	10	10	86	86	28	28	15	....	121	121	121
10	**Dulins**	1750	2000	3267	2601	4420	4420	910	198	198	88	88	792	792	470	470	261	....	992	992	992
	Bethlehem	....	700	1576	1338	2385	1980	405	89	89	40	40	355	355	211	211	117	....	446	446	446
	Dulins	....	400	814	631	1281	1056	225	48	48	21	21	191	191	113	113	63	....	238	238	238
	Smith Grove	1750	900	877	632	1664	1384	280	61	61	27	27	246	246	146	146	146	....	308	308	308
11	**Elbaton**	2115	364	955	498	2400	2400	600	108	108	48	48	432	432	186	186	....	....	592	592	592
	Bailey's Chapel	705	187	179	53	336	336	84	15	15	7	7	60	60	26	26	....	....	83	83	83
	Elbaville	705	151	626	232	1032	1032	258	45	47	21	21	186	186	80	80	....	....	255	255	255
	Fulton	705	26	150	213	1032	1032	258	46	46	21	20	186	186	80	80	....	....	255	255	254

12 Eldorado	1269	**3780**	628	**327**	**2400**	**2400**	**600**	**108**	**108**	**48**	**43**	**432**	**432**	**175**	**175**	**97**	....	**425**	**425**	**425**
Center	....	2200	150	40	457	446	111	20	21	9	10	80	82	33	33	18	....	79	79	80
Chandler's Grove	....	....	....	....	722	....	....	32	....	14	....	128	....	52	....	....	....	126	126	....
Eleazer	....	830	146	92	....	712	178	....	32	....	14	....	130	....	53	29	....	....	....	128
Lane's Chapel	....	....	....	....	....	....	....	....	....	....	....	....	....	....	....	....	....	....	....	....
Liberty	....	700	120	112	520	520	130	24	24	10	10	94	94	38	38	21	....	93	93	93
Macedonia	1269	....	212	83	702	722	181	32	31	15	14	130	126	53	51	29	....	127	127	124
13 Farmer	....	**1336**	**1435**	**389**	**2900**	**2900**	**700**	**131**	**131**	**58**	**58**	**522**	**522**	**203**	**203**	**113**	....	**638**	**638**	**638**
Farmer	....	250	480	112	918	918	238	45	45	20	20	177	177	69	69	38	....	217	217	217
Mt. Tabor	....	....	....	....	....	....	....	....	....	....	....	....	....	....	....	....	....	....	....	....
New Hope	....	306	544	....	661	661	154	29	29	13	13	115	115	45	44	25	....	140	140	141
Oak Grove	....	....	108	...	661	661	154	29	28	13	13	115	115	45	45	25	....	140	140	140
Salem	....	780	303	....	661	661	154	29	29	13	12	115	115	45	45	25	....	140	140	140
14 Farmington	5250	....	**1696**	**443**	**3000**	**3000**	**600**	**135**	**135**	**60**	**60**	**540**	**540**	**216**	**216**	**120**	....	**678**	**678**	**678**
Farmington	....	....	820	....	1200	1200	240	54	53	24	24	216	216	86	86	48	....	271	271	272
Huntsville	....	....	162	....	270	270	54	13	12	5	5	49	49	19	19	11	....	61	61	62
Mt. Olive	5250	....	362	....	480	480	96	22	22	10	10	86	86	35	35	19	....	108	108	108
Wesley Chapel	....	....	....	....	1050	....	210	47	48	21	21	189	76	76	76	42	....	237	237	236
15 Good Hope-Arcadia	....	**12367**	**2780**	**810**	**4000**	**4000**	**200**	**180**	**180**	**80**	**80**	**720**	**720**	**330**	**262**	**108**	....	**1012**	**1012**	**1012**
Arcadia	....	5670	721	362	2000	2000	100	90	90	40	40	360	360	136	68	....	....	506	506	506
Good Hope	....	6706	2059	448	2000	2000	100	90	90	40	40	360	360	194	194	108	....	506	506	506
16 Greer's Chapel	**949**	**227**	**598**	**201**	**2000**	**2263**	....	**108**	**108**	**43**	**43**	**432**	**432**	**149**	**149**	**82**	....	**309**	**309**	**309**
17 Hopewell	....	**184**	**763**	**313**	**2000**	**2000**	**800**	**90**	**90**	**40**	**40**	**360**	**360**	**151**	**151**	**84**	....	**327**	**327**	**327**
18 Lexington: **Erlanger**	**5000**	**300**	**1074**	**373**	**2000**	**2000**	**500**	**90**	**90**	**40**	**40**	**360**	**360**	**154**	**154**	....	....	**425**	**284**	**284**
19 First	**25369**	6092	**28507**	**10745**	**10000**	**10000**	**153**	**450**	**450**	**200**	**200**	**1800**	**1800**	**2079**	**2079**	**1155**	....	**6685**	**6685**	**6685**
20 Trinity	**10935**	**888**	**3319**	**1411**	**3900**	**3900**	**900**	**162**	**162**	**72**	**72**	**648**	**648**	**347**	**347**	**193**	....	**791**	**791**	**791**
21 Wesley Heights-St. Timothy's	**5068**	**3488**	**2637**	**900**	**3000**	**3000**	....	**81**	**81**	**36**	**36**	**324**	**324**	**333**	**333**	**185**	**5**	**200**	**200**	**200**
St. Timothy's	1395	....	1200	300	1200	1200	....	14	14	6	6	54	54	52	52	29	5	35	35	35
Wesley Heights	3673	3488	1437	600	1800	1800	....	67	67	30	30	270	270	281	281	156	....	165	165	165
22 Liberty-Concord	**9072**	**3631**	**1772**	**804**	**3900**	**3900**	**60**	**176**	**176**	**78**	**78**	**702**	**702**	**234**	**234**	**130**	....	**683**	**683**	**683**
Concord	....	3156	511	249	1300	1300	60	59	59	26	26	234	234	78	78	43	....	228	228	228
Liberty	9072	475	1261	555	2600	2600	....	117	117	52	52	268	268	156	156	87	....	455	455	455
23 Linwood-Tyro	....	**1612**	**1329**	**1002**	**4100**	**4100**	**700**	**180**	**180**	**80**	**80**	**720**	**720**	**284**	**284**	**158**	....	**753**	**753**	**753**
Linwood	....	1612	530	330	2050	2050	350	90	90	40	40	360	360	142	142	79	....	350	350	350
Tyro	....	....	799	672	2050	2050	350	90	90	40	40	360	360	142	142	79	....	403	403	403
24 Macedonia	**2500**	....	**800**	**400**	**1800**	**1800**	**200**	**65**	**65**	**29**	**29**	**261**	**261**	**132**	**132**	**74**	....	**312**	**312**	**312**
25 Midway	....	**3566**	**6017**	**1500**	**4500**	**4500**	**1000**	**198**	**198**	**88**	**88**	**792**	**792**	**541**	**541**	**301**	....	**1360**	**1360**	**1360**
26 Mocksville: **First**	....	**1995**	**3300**	**812**	**5200**	**5200**	**600**	**234**	**234**	**104**	**104**	**936**	**936**	**414**	**414**	**230**	....	**1898**	**1898**	**1898**
27 Mocksville Circuit	....	**4179**	**375**	**626**	**3600**	**3600**	**400**	**135**	**135**	**60**	**60**	**540**	**540**	**180**	**180**	**100**	....	**731**	**731**	**731**
Bethel	....	....	100	203	972	972	80	37	36	16	16	146	146	49	49	27	....	197	197	197
Chestnut Grove	....	4179	60	110	612	612	80	23	23	10	10	92	92	31	31	17	....	124	124	124
Cornatzer	....	....	80	80	648	648	80	24	24	11	11	97	97	32	32	18	....	132	132	132
New Union	....	....	60	93	540	540	80	20	21	9	9	81	81	27	27	15	....	110	110	110
Union Chapel	....	....	75	140	1828	825	80	31	31	14	14	124	124	41	41	23	....	168	168	168
28 Mt. Carmel-Ebenezer	**151**	**163**	**1059**	**612**	**3400**	**3400**	**800**	**153**	**153**	**68**	**68**	**612**	**612**	**250**	**250**	....	....	**665**	**571**	**571**
Ebenezer	151	109	340	390	1200	1200	600	54	54	24	24	216	216	89	88	....	....	235	235	235
Mt. Carmel	....	54	719	322	2200	2200	200	99	99	44	44	396	396	162	162	....	....	379	379	336
29 New Mount Vernon-Shady Grove	**6975**	**2383**	**1946**	**1792**	**4200**	**4200**	**1000**	**188**	**188**	**86**	**86**	**756**	**756**	**316**	**316**	**176**	....	**786**	**786**	**786**
New Mt. Vernon	700	1167	1179	661	2100	2100	500	94	94	42	42	378	378	162	154	86	....	393	393	393
Shady Grove	6275	1216	767	1131	2100	2100	500	94	94	42	42	378	378	162	162	90	....	393	393	993

List Number	CHARGE AND CHURCH	LOCAL CHURCH EXP.				MINISTERIAL SUPPORT														BENEVOLENCES		
		Paid on Principal and Interest on Old Indebtedness, Loans, Mortgages, Etc. 44	Paid for Buildings and Improvements (Not Inc. Loans, Etc.) 45	Paid Other Current Expenses and Incidentals 46	Paid for Church School Lesson Materials, Supplies, Administration, etc 47	Salary Claim: Pastor and Associate(s) 48	Total Paid Pastor and Associate(s) 49c	Paid Trav'l and Expense—Pastor and Associate(s) 50c	Dist. Superintendent's Fund—Apportioned 51a	Dist. Superintendent's Fund—Paid 51b	Episcopal Fund—Apportioned 52a	Episcopal Fund—Paid 52b	Conference Claimants' Fund—Apportioned 53a	Conference Claimants' Fund—Paid 53b	Minimum Salary Fund—Apportioned 54a	Minimum Salary Fund—Paid 54b	Jurisdictional Area, Conf. and District Administration Funds 56	Interdenominational Co-operation Fund Paid 57b	World Service and Conf. Benevolences Apportioned 58a	World Service and Conf. Benevolences Accepted 58b	World Service and Conf. Benevolences Paid 58c
30	**North Davidson**	**4951**	**6640**	**2915**	**981**	**4300**	**4400**	**733**	**194**	**194**	**86**	**86**	**774**	**774**	**358**	**358**	**199**	....	**653**	**653**	**653**
	Canaan	....	6372	2374	608	3100	3100	300	140	140	62	62	558	558	249	249	138	....	388	388	388
	Mt. Pleasant	4951	268	541	373	1200	1300	433	54	54	24	24	216	216	109	109	61	....	265	265	265
31	**Oak Grove**	....	**25164**	**812**	**375**	**3800**	**3800**	**500**	**58**	**58**	**26**	**26**	**231**	**231**	**99**	**99**	**55**	....	**437**	**437**	**487**
	Oak Grove	....	15164	762	375	3600	3600	400	58	58	26	26	231	231	99	99	55	....	437	437	437
	Zion	....	10000	50	....	200	200	100	....	....	....	....	....	....	....	....	....	....	....	....	50
32	**Pine Woods-Fairview**	**18**	**2032**	**2208**	**707**	**3800**	**3800**	**500**	**171**	**171**	**76**	**76**	**684**	**684**	**318**	**318**	**177**	....	**627**	**627**	**627**
	Fairview	....	....	872	335	2280	2280	300	103	103	46	46	410	410	168	168	93	....	376	376	376
	Pine Woods	18	2032	1336	372	1520	1520	200	68	68	30	30	274	274	150	150	84	....	251	251	251
33	**Pleasant Grove**	....	**1300**	**2300**	**420**	**4100**	**4100**	**600**	**176**	**176**	**78**	**78**	**702**	**702**	**382**	**382**	**212**	....	**992**	**992**	**992**
34	**Prospect-Pleasant Hill**	....	**181**	**1577**	**1294**	**3600**	**3600**	**700**	**162**	**162**	**72**	**72**	**648**	**648**	**302**	**302**	**168**	....	**514**	**514**	**514**
	Pleasant Hill	....	100	350	756	1800	1800	300	81	81	36	36	324	324	151	151	84	....	257	257	257
	Prospect	....	81	1227	538	1800	1800	400	81	81	36	32	324	324	151	151	84	....	257	257	257
35	**Reeds**	**3116**	**972**	**1217**	**1148**	**4075**	**4075**	**925**	**183**	**183**	**82**	**82**	**734**	**734**	**254**	**254**	**141**	....	**1163**	**1163**	**1163**
	Friendship	....	300	443	556	1793	1834	416	81	81	36	36	324	324	112	112	62	....	512	512	512
	Reeds	3116	672	584	556	1793	1834	416	81	81	36	36	324	324	112	112	62	....	512	512	512
	Yadkin College	....	....	190	36	489	407	93	21	21	10	10	86	86	30	30	17	....	139	139	139
36	**Shiloh**	**13065**	**1152**	**1366**	**1565**	**4400**	**4400**	**600**	**180**	**180**	**80**	**80**	**720**	**720**	**298**	**298**	**166**	....	**754**	**754**	**754**
37	**South Davidson**	....	**9880**	**1646**	**1071**	**4000**	**4000**	**650**	**158**	**158**	**70**	**70**	**630**	**630**	**378**	**378**	**199**	....	**944**	**944**	**944**
	Alleghany	....	100	112	170	720	720	108	28	28	13	13	113	113	68	68	38	....	170	170	170
	Chapel Hill	....	200	771	226	1000	1000	150	40	39	18	18	158	158	95	95	53	....	236	236	236
	Lineberry	....	430	483	408	1000	1000	200	40	39	18	18	158	158	95	95	51	....	236	236	236
	Pine Hill	....	150	80	100	480	480	72	19	19	8	8	76	76	45	45	25	....	66	66	113
	Pleasant Grove	....	9000	200	167	800	800	120	32	27	14	11	126	111	76	71	32	....	189	189	168
38	**Tabernacle**	....	....	....	**213**	**2100**	**2250**	**300**	**81**	**90**	**36**	**38**	**324**	**333**	**98**	**108**	**55**	....	**530**	**530**	**550**
	Mt. Zion	....	....	....	68	....	150	....	....	8	....	2	....	9	....	10	....	....	....	....	20
	Piney Grove	....	....	....	....	432	378	54	15	15	6	6	58	58	18	18	10	....	95	95	96
	Pleasant Grove	....	....	....	....	912	798	114	31	31	14	14	123	123	37	37	21	....	201	201	201
	Tabernacle	....	....	....	145	1056	924	132	36	36	16	16	143	143	43	43	24	....	233	233	233
39	Thomasville: **Bethel**	**3202**	**1785**	**2104**	**549**	**3600**	**3600**	**600**	**126**	**126**	**56**	**56**	**504**	**504**	**216**	**216**	**120**	....	**363**	**363**	**363**
40	**Fair Grove**	....	**1997**	**7137**	**1333**	**5000**	**5000**	**300**	**216**	**216**	**96**	**96**	**864**	**864**	**431**	**481**	**267**	....	**1076**	**1076**	**1076**
41	**First**	**14356**	**1221**	**5931**	**841**	**5000**	**5000**	**1000**	**225**	**225**	**100**	**100**	**900**	**900**	**499**	**499**	**287**	....	**1030**	**1030**	**1030**
42	**Johnstontown**	**1440**	**500**	**225**	**1404**	**3000**	**3000**	**200**	**135**	**135**	**60**	**60**	**540**	**540**	**205**	**205**	**114**	....	**318**	**318**	**318**

43 Memorial	....	5300	29000	3000	11500	11500	1400	504	504	224	224	2016	2016	2195	2195	1219	....	6005	6005	6005
44 Trinity	....	24998	1814	773	4000	4000	800	162	162	72	72	648	648	198	198	110	....	540	540	540
45 Unity	7500	360	4465	664	4600	4233	750	198	198	88	88	792	792	424	424	236	....	906	906	906
46 West End	....	122	2231	913	3900	3900	600	167	167	74	74	666	666	265	265	75	....	519	519	519
47 Welcome: Center	10200	679	1829	1214	4500	4500	500	203	203	90	90	810	810	373	375	207	....	680	680	680
Total	167723	150975	151046	50841	185160	185306	27871	7860	7869	3493	3495	31434	31444	16784	16725	8850	5	44563	44365	44442

List Number	CHARGE AND CHURCH	BENEVOLENCES								OTHER CONFERENCE BENEVOLENCES											
		59 World Service Special Gifts	60 General Advance Specials	61 One Great Hour of Sharing	62 Fellowship of Suffering and Service	63 Television-Radio Ministry Fund	64 Methodist Student Day	65 Methodist Youth Fund	66 Race Relations Sunday	67 Operational Expenses: Colleges, Universities, Seminaries	68 Operational Expenses: Wesley Foundations	69 Capital Expenditures: Colleges, Universities, Seminaries and Wesley Foundations	70 Hospitals	71 Homes for Children, Youth and the Aged	72 Conference Advance Specials	73 Church School Rally Day	74 WSCS (Includ. WSG), Cash Sent to District and Conference Treas.	75 Conference Fund	76 City or District Mission Society	77 All Other Benevolences	78 Grand Total Paid (Not Total Raised) Cols. 44-47 and 49-77
1	**Advance-Mocks**	....	**135**	**35**	**45**	**35**	**35**	**35**	**35**	**304**	....	....	**35**	**394**	....	**35**	**195**	**50**	**400**	**90**	**17485**
	Advance	....	60	20	25	20	20	15	20	152	....	....	20	197	....	20	123	25	200	60	9748
	Mocks	....	75	15	20	15	15	20	15	152	....	....	15	197	....	15	72	25	200	30	7737
2	**Bethany-Cotton Grove**	**45**	**40**	**5**	**15**	**10**	**5**	**50**	**10**	**264**	....	**30**	**5**	**341**	....	**10**	**127**	**50**	**50**	....	**9409**
	Bethany	31	28	3	10	7	3	35	7	185	....	....	3	239	....	7	18	35	35	....	7153
	Cotton Grove	14	12	2	5	3	2	15	3	79	....	30	2	102	....	3	109	15	15	....	2256
3	**Bethesda**	**77**	....	....	....	....	**15**	**90**	**15**	**465**	....	....	**15**	**601**	....	....	**176**	**50**	....	**249**	**18384**
4	**Cid**	**5**	**27**	**13**	....	....	**4**	**10**	**11**	**170**	....	**75**	**27**	**220**	**5**	**9**	**22**	**50**	**282**	**519**	**15582**
	Cid	5	20	9	....	....	....	....	4	60	....	75	15	77	5	5	10	18	83	144	3773
	Clarksbury	....	7	4	....	....	4	10	3	68	....	....	7	88	....	....	....	20	135	285	9335
	Fairview	....	....	....	....	....	....	....	4	42	....	....	6	55	....	4	12	12	64	90	2474
5	**Cooleemee**	....	**60**	**14**	**17**	....	....	**31**	....	**391**	....	**725**	**30**	**506**	....	**10**	**230**	**50**	**320**	**17**	**13611**
6	**Davidson**	....	**326**	**110**	**88**	**35**	**35**	**75**	**35**	**537**	....	**2400**	**45**	**693**	....	**35**	**554**	**50**	**325**	**160**	**24633**
	Centenary	....	90	25	26	10	10	15	10	179	....	100	20	232	....	10	156	25	75	25	10586
	Mt. Olivet	....	236	85	62	25	25	16	25	358	....	2300	25	461	....	25	398	25	250	135	14047
7	**Davie**	....	**161**	**17**	**17**	....	**17**	**25**	**17**	**239**	....	....	**60**	**284**	....	**17**	**209**	**50**	**230**	**17**	**12698**
	Center	....	127	7	7	....	7	25	7	92	....	....	50	120	....	7	151	21	182	7	5932
	Hardison	....	9	3	3	....	3	....	3	43	....	....	3	55	....	3	....	10	48	3	2041
	Salem	....	25	7	7	....	7	....	7	104	....	....	7	109	...	7	58	19	....	7	4725
8	Denton: **Central**	....	**60**	**39**	**28**	....	....	**44**	**22**	**448**	....	**561**	**10**	**579**	**110**	**10**	**370**	**50**	**353**	**30**	**25670**
9	**Denton Circuit**	....	....	**133**	**62**	....	....	....	....	**264**	....	**769**	**54**	**341**	**105**	....	**267**	**50**	**536**	....	**14730**
	Canaan	....	....	20	20	....	....	....	....	63	....	....	13	82	20	....	57	12	129	....	3623
	Clear Springs	....	....	83	20	....	....	....	....	74	....	769	15	96	35	....	90	14	....	....	3872
	First	....	....	18	12	....	....	....	....	90	....	....	16	116	35	....	94	17	182	....	5994
	Siloam	....	....	12	10	....	....	....	....	37	....	....	10	47	15	....	25	7	75	....	1241
10	**Dulins**	**175**	**171**	**158**	**158**	**63**	**63**	**63**	**63**	**626**	....	**640**	**63**	**809**	....	**63**	**256**	**50**	**626**	**211**	**22007**
	Bethlehem	75	71	71	71	28	28	28	28	282	....	240	28	364	....	28	122	23	279	71	9094
	Dulins	50	50	38	38	15	15	15	15	150	....	200	15	194	....	15	26	12	148	70	4866
	Smith Grove	50	50	49	49	20	20	20	20	194	....	200	20	251	....	20	108	15	199	70	8048
11	**Elbaton**	....	**60**	**15**	**15**	**12**	**12**	**45**	**14**	**249**	....	**428**	**14**	**321**	....	**28**	**162**	**50**	**170**	**9**	**9902**
	Bailey's Chapel	....	25	5	5	2	2	15	4	35	....	38	4	45	....	2	19	7	50	....	1993
	Elbaville	....	20	5	5	5	5	15	5	107	....	140	5	138	....	21	74	22	50	9	4219
	Fulton	....	15	5	5	5	5	15	5	107	....	250	5	138	....	5	69	21	70	....	3690

12 Eldorado	....	**171**	**57**	**81**	**23**	**23**	**23**	**23**	**234**	....	....	**23**	**302**	....	**23**	....	**50**	**226**	**77**	**11625**
Center	....	53	11	15	4	4	4	4	45	....	....	4	57	....	4	....	9	43	13	3441
Chandler's Grove	....	....	....	....	....	....	....	....	....	....	....	....	....	....	....	....	....	....	....	....
Eleazer	....	51	17	25	7	7	7	7	70	....	....	7	90	....	7	....	15	68	25	2797
Lane's Chapel	....	....	....	....	....	....	....	....	....	....	....	....	....	....	....	....	....	....	....	....
Liberty	....	36	12	17	5	5	5	5	51	....	....	5	65	....	5	....	11	49	16	2149
Macedonia	....	51	17	24	7	7	7	7	68	....	....	7	90	....	7	....	15	66	23	3238
13 Farmer	....	**154**	**43**	**30**	....	**20**	**27**	**20**	**270**	....	....	**32**	**349**	....	**30**	**277**	**50**	**207**	**13**	**9947**
Farmer	....	40	17	8	....	7	10	7	92	....	....	10	118	....	10	125	13	**71**	....	3092
Mt. Tabor	....	....	....	....	....	....	....	....	....	....	....	....	....	....	....	....	....	....	....	....
New Hope	....	44	12	5	....	4	10	4	60	....	....	10	77	....	7	69	12	60	10	2520
Oak Grove	....	35	4	6	....	4	7	5	60	....	....	5	77	....	6	55	13	45	3	1736
Salem	....	35	10	11	....	5	....	4	58	....	....	7	77	....	7	28	12	31	....	2599
14 Farmington	**20**	**50**	**25**	**35**	....	**15**	**20**	**15**	**288**	....	....	**49**	**372**	....	**15**	**236**	**50**	**430**	....	**14358**
Farmington	....	....	10	10	....	10	10	10	115	....	....	32	148	....	10	94	20	147	....	3815
Huntsville	....	....	....	....	....	....	....	....	26	....	....	....	34	....	....	....	5	33	....	757
Mt. Olive	....	....	....	....	....	....	....	....	46	....	....	7	60	....	....	50	8	137	....	6859
Wesley Chapel	20	50	15	25	....	5	10	5	101	....	....	10	130	....	5	92	17	113	....	2927
15 Good Hope-Arcadia	....	**330**	**80**	**80**	**32**	**42**	**32**	**57**	**441**	....	....	**57**	**495**	**32**	**60**	**361**	**50**	**444**	....	**25121**
Arcadia	....	90	....	....	....	10	....	25	183	....	....	25	161	....	28	131	25	124	....	10719
Good Hope	....	240	80	80	32	32	32	32	258	....	....	35	334	32	32	230	25	320	....	14402
16 Greer's Chapel	**10**	**5**	....	....	....	....	....	....	**198**	....	....	**5**	**256**	....	....	**25**	**50**	**134**	....	**6049**
17 Hopewell	**50**	**30**	**10**	**10**	**10**	**10**	**35**	**10**	**202**	....	**150**	**10**	**260**	**17**	**10**	....	**50**	**50**	....	**6026**
18 Lexington: **Erlanger**	....	**30**	....	....	....	....	**10**	....	**205**	....	....	**17**	**264**	....	....	**77**	**50**	**167**	**85**	**11080**
19 First	**2383**	**3642**	**371**	**371**	**148**	**152**	**500**	**152**	**2772**	....	**7475**	**148**	**3828**	....	**152**	**3107**	**50**	**9483**	**335**	**128304**
20 Trinity	....	**50**	**20**	**20**	....	**10**	....	....	**463**	....	**250**	**100**	**598**	....	**10**	**250**	**50**	**211**	**153**	**24751**
21 Wesley Heights-St. Timothy's	....	**375**	**43**	**43**	**17**	**17**	**70**	**17**	**444**	....	**20**	**17**	**573**	....	**17**	**344**	**50**	**386**	**20**	**18710**
St. Timothy's	....	75	13	13	5	5	15	5	69	....	20	5	89	....	5	108	25	170	20	4923
Wesley Heights	....	300	30	30	12	12	55	12	375	....	....	12	484	....	12	236	25	216	....	13778
22 Liberty-Concord	....	**135**	**62**	**18**	....	**30**	**80**	**20**	**312**	....	**45**	**66**	**443**	....	**20**	**291**	**50**	**401**	....	**23215**
Concord	....	60	32	....	....	10	30	10	104	....	45	29	173	....	10	143	17	128	....	6813
Liberty	....	75	30	18	....	20	50	10	208	....	....	37	270	....	10	148	33	273	....	16558
23 Linwood-Tyro	....	**341**	....	**10**	**10**	**10**	**90**	**10**	**378**	....	**641**	**80**	**590**	**101**	**15**	**219**	**50**	**705**	**10**	**14178**
Linwood	....	96	....	....	....	....	50	....	189	....	266	30	245	101	5	137	25	304	....	7381
Tyro	....	245	....	10	10	10	40	10	189	....	375	50	345	....	10	82	25	401	10	6797
24 Macedonia	....	**117**	**5**	**5**	....	....	....	....	**176**	....	....	....	**236**	....	....	**55**	**50**	**175**	....	**7392**
25 Midway	....	**438**	**65**	**40**	....	**25**	**75**	**15**	**723**	....	**348**	**100**	**932**	....	**35**	**275**	**50**	**674**	**130**	**23788**
26 Mocksville: **First**	....	**200**	**80**	**44**	....	....	**120**	....	**552**	....	**1048**	**40**	**713**	....	....	**913**	**50**	**518**	**150**	**20151**
27 Mocksville Circuit	....	**60**	**15**	**15**	**15**	**15**	**40**	**15**	**240**	....	**183**	**44**	**355**	....	**15**	**40**	**50**	**502**	**40**	**12570**
Bethel	....	12	3	3	3	3	10	3	65	....	50	12	128	....	3	35	14	149	12	2331
Chestnut Grove	....	12	3	3	3	3	....	3	41	....	33	8	53	....	3	....	8	80	5	5596
Cornatzer	....	12	3	3	3	3	....	3	43	....	....	8	57	....	3	....	9	69	5	1423
New Union	....	12	3	3	3	3	25	3	36	....	50	6	46	....	3	....	7	92	3	1331
Union Chapel	....	12	3	3	3	3	5	3	55	....	50	10	71	....	3	5	12	112	15	1889
28 Mt. Carmel-Ebenezer	....	....	**5**	**19**	**8**	**5**	**20**	**10**	**333**	....	**1008**	**15**	**430**	**84**	**10**	....	**50**	....	....	**9837**
Ebenezer	....	....	....	....	3	5	5	5	....	....	320	5	152	45	5	....	25	....	....	3877
Mt. Carmel	....	....	5	19	5	....	15	5	333	....	688	10	278	40	5	....	25	....	....	5827
29 New Mount Vernon-Shady Grove	**72**	**292**	**89**	**119**	**37**	**37**	**75**	**37**	**424**	....	....	**53**	**544**	....	**48**	**192**	**50**	**170**	**118**	**22959**
New Mt. Vernon	16	100	25	55	11	11	25	11	205	....	....	27	265	....	22	139	25	110	43	8544
Shady Grove	56	192	64	64	26	26	50	26	219	....	....	26	279	....	26	53	25	60	75	14403

THOMASVILLE DISTRICT—Table 2-B (Continued)

List Number	CHARGE AND CHURCH	BENEVOLENCES								OTHER CONFERENCE BENEVOLENCES												
		59 World Service Special Gifts	60 General Advance Specials	61 One Great Hour of Sharing	62 Fellowship of Suffering and Service	63 Television-Radio Ministry Fund	64 Methodist Student Day	65 Methodist Youth Fund	66 Race Relations Sunday	67 Operational Expenses: Colleges, Universities, Seminaries	68 Operational Expenses: Wesley Foundations	69 Capital Expenditures: Colleges, Universities, Seminaries and Wesley Foundations	70 Hospitals	71 Homes for Children, Youth and the Aged	72 Conference Advance Specials	73 Church School Rally Day	74 WSCS Includ WSCS Cash Sent to District and Conference Treas.	75 Conference Fund	76 City or District Mission Society	77 All Other Benevolences	78 Grand Total Paid (Not Total Raised) Cols. 44-47 and 49-77
30	**North Davidson**	....	700	30	53	15	15	90	31	477	....	1098	109	616	....	25	460	50	603	....	27256
	Canaan	....	600	30	38	15	15	80	25	331	....	987	75	427	....	25	356	33	445	....	17771
	Mt. Pleasant	....	100	....	15	....	....	10	6	146	....	111	34	189	....	....	104	17	158	....	9485
31	**Oak Grove**	70	20	10	10	....	10	85	10	131	....	186	25	170	....	10	101	50	306	....	32801
	Oak Grove	70	20	10	10	....	10	85	10	131	....	185	25	170	....	10	101	50	306	....	22401
	Zion	....	....	....	....	....	....	....	....	....	....	....	....	....	....	....	....	....	....	....	10400
32	**Pine Woods-Fairview**	60	144	55	20	20	10	99	20	424	....	....	20	547	120	20	166	50	343	200	13636
	Fairview	32	60	35	10	10	5	35	10	224	....	....	10	288	60	10	77	25	205	200	6279
	Pine Woods	28	84	20	10	10	5	64	10	200	....	....	10	259	60	10	89	25	138	....	7357
33	**Pleasant Grove**	....	100	....	10	10	10	50	10	510	....	....	50	370	150	10	318	50	625	1625	15160
34	**Prospect-Pleasant Hill**	....	372	86	86	34	34	59	34	403	....	411	34	520	....	34	381	50	358	....	12114
	Pleasant Hill	....	139	43	43	17	17	17	17	201	....	82	17	260	....	16	195	25	172	....	5500
	Prospect	....	233	43	43	17	17	42	17	202	....	329	17	260	....	18	186	25	186	....	6614
35	**Reeds**	....	....	....	....	....	15	....	15	339	....	....	....	162	....	....	304	50	88	15	14998
	Friendship	....	....	....	....	....	8	....	7	150	....	....	....	81	....	....	131	22	44	8	5127
	Reeds	....	....	....	....	....	7	....	8	150	....	....	....	81	....	....	140	22	44	7	8764
	Yadkin College	....	....	....	....	....	....	....	....	39	....	....	....	....	....	....	33	6	....	....	1107
36	**Shiloh**	16	200	69	30	....	10	....	12	399	....	150	20	514	20	10	325	50	....	....	26171
37	**South Davidson**	....	54	....	10	....	....	25	10	504	....	....	10	634	....	....	203	52	140	20	21288
	Alleghany	....	10	....	....	....	....	....	....	91	....	....	....	117	....	....	32	10	....	....	1900
	Chapel Hill	....	14	....	10	....	....	25	10	128	....	....	10	162	....	....	67	12	115	20	3444
	Lineberry	....	14	....	....	....	....	....	....	128	....	....	....	162	....	....	48	13	....	....	3558
	Pine Hill	....	7	....	....	....	....	....	....	60	....	....	....	78	....	....	....	5	25	....	1343
	Pleasant Grove	....	9	....	....	....	....	....	....	90	....	....	....	115	....	....	56	10	....	....	10987
38	**Tabernacle**	....	....	6	....	....	....	10	....	140	....	....	20	168	....	....	....	50	179	3	4513
	Mt. Zion	....	....	....	....	....	....	....	....	10	....	....	....	....	....	....	....	....	....	....	218
	Piney Grove	....	....	....	....	....	....	....	....	24	....	....	....	30	....	....	....	9	35	3	733
	Pleasant Grove	....	....	....	....	....	....	....	....	40	....	....	....	64	....	....	....	19	68	....	1539
	Tabernacle	....	....	6	....	....	....	10	....	57	....	....	20	74	....	....	....	22	79	....	1964
39	Thomasville: **Bethel**	....	673	19	32	22	22	30	15	288	....	154	37	372	....	22	157	50	360	49	15427
40	**Fair Grove**	....	1090	60	50	50	20	81	20	642	....	932	50	829	....	20	1055	50	420	330	24476
41	**First**	....	416	50	40	....	25	80	25	665	....	380	50	909	....	30	732	50	240	1451	36453
42	**Johnstontown**	75	375	20	20	20	....	20	5	274	....	836	28	260	203	10	410	50	203	....	10950

43 Memorial	....	9037	100	328	25	50	325	50	2926	....	4053	50	3780	....	100	2110	100	4625	....	90022
44 Trinity	....	300	10	8	....	10	65	10	264	....	....	75	341	....	10	400	50	261	450	36369
45 Unity	....	206	10	10	10	10	50	15	565	....	700	40	730	....	30	564	50	424	600	24630
46 West End	....	260	20	40	....	16	75	16	354	....	220	32	456	150	16	183	50	....	....	11420
47 Welcome: Center	....	250	104	104	41	41	41	41	496	....	39	41	641	....	41	301	50	414	....	23930
Total	3058	21657	2158	2246	702	895	2870	962	22413	....	25875	1905	28648	1098	1065	17400	2402	27664	7176	1016786

List Number	CHARGE AND CHURCH	CHURCH MEMBERSHIP												CHURCH SCHOOL MEMBERSHIP AND ATTENDANCE												
		1 Total Full Members Reported Last Year	2 Rec. this year on Profession of Faith or Restored	3 Received by Transfer from Other Methodist Churches	4 Received from Other Denominations	5 Removed by Transfer to Other Methodist Churches	6 Removed by Q. C. Action or Withdrawn	7 Removed to Other Denominations	8 Removed by Death	9 Total Full Members	10 Baptisms—Infants presented by Parents or Guardians	11 Baptisms—All Others, Children, Youth, Adults	12 Preparatory Members Now on Roll (Baptized Children)	13 Total Officers, Teachers and Other Leaders (Do not include in 14, 15, 16)	14 Total Children (0-11 Years in entire Church School (include col. 23)	15 Total Youth 12-21 in entire Church School (include col. 24)	16 Total Adults 22 and older in entire Church School (include col. 25)	17 Total Church School Membership (Cols. 13-14-15-16)	18 Average Attendance at Sunday School (all ages)	19 Average Attendance Sunday Evening Fellowship (All ages)	20 Average Attendance Additional Sessions.—Children	21 Av. Attendance MYF Sunday Evening (include also in col. 19)	22 Av. Attendance Adults in Ch. Sch. Afts. other than Sunday School	23 Nursery Home Members (include also in col. 14)	24 Youth Home and Extension Members (include also in col. 15)
1	**Andrews**	307	11	1	2	8	....	4	3	306	5	7	37	18	64	48	65	195	93	....	....	15	....	23	9
2	**Bethel**	223	13	6	....	1	2	....	6	223	3	15	9	18	40	38	85	181	81	24	....	24	....	12	....
3	**Bryson City**	244	6	12	6	....	....	....	1	269	5	7	30	14	63	34	73	184	92	....	....	15	....	5	8
	Bryson	216	8	12	6	....	....	....	1	241	4	7	29	12	62	34	63	171	85	....	....	15	....	4	8
	Maple Springs	28	....	....	....	....	....	....	....	28	1	....	1	2	1	....	10	13	7	....	....	....	....	1	....
4	Canton: **Central**	930	17	16	2	17	....	2	4	942	16	3	105	51	156	121	317	645	305	40	15	40	....	40	37
5	**First**	447	8	2	7	5	....	5	2	452	9	6	39	15	140	54	194	403	165	....	26	20	....	23	....
6	**Cherokee**	163	14	5	....	8	8	....	1	165	3	12	22	12	111	36	44	283	103	71	....	18	....	9	....
	Big Cove	....	5	2	....	....	....	....	....	7	1	4	2	5	25	11	7	48	33	....	....	....	....	3	....
	Cherokee	163	9	3	....	8	8	....	1	158	2	8	20	7	86	25	37	155	70	71	....	18	....	6	....
7	Clyde: **Central**	333	6	8	....	7	....	....	2	338	1	....	55	17	81	52	165	315	145	47	10	25	12	6	10
8	**Crabtree**	307	2	1	....	3	....	3	1	303	2	2	25	35	61	43	123	262	175	17	....	20	....	15	....
	Crabtree	89	....	....	....	....	....	3	....	86	2	....	19	15	24	11	30	80	50	8	....	....	....	7	....
	Davis Chapel	61	....	1	....	3	....	....	....	59	....	....	5	4	8	6	32	50	32	....	....	....	....	5	....
	Fincher's Chapel	98	2	....	....	....	....	....	1	99	....	2	1	9	8	14	16	47	41	9	....	....	....	2	....
	Mt. Zion	59	....	....	....	....	....	....	....	59	....	....	....	7	21	12	45	85	52	....	....	....	....	1	....
9	**Cullowhee**	190	....	4	2	7	....	1	1	187	3	....	23	23	43	144	47	257	90	61	....	7	....	....	....
10	**Dellwood**	411	6	6	5	6	....	3	....	419	4	6	4	51	134	66	147	398	241	40	....	40	....	....	5
	Dellwood	125	2	....	2	2	....	....	....	127	....	2	....	12	30	14	44	100	60	16	....	16	....	....	2
	Elizabeth	169	2	6	1	2	....	....	....	173	4	2	4	18	73	34	63	188	88	14	....	14	....	....	3
	Maple Grove	117	2	....	2	2	....	3	....	119	....	2	....	21	31	18	40	110	93	10	....	10	....	....	....
11	**Faith-Francis Cove**	163	2	2	3	2	....	7	....	161	3	1	28	19	52	28	70	169	102	22	....	10	12	...	.....
	Faith	111	1	1	1	2	....	5	....	107	3	....	13	10	19	11	36	76	45	22	....	10	12	....	....
	Francis Cove	52	1	1	2	....	....	2	....	54	....	1	15	9	33	17	34	93	57	....	....	....	....	....	....
12	**Fines Creek**	158	....	....	....	....	....	....	2	156	1	....	10	17	25	28	49	119	40	....	....	....	....	3	....
	Fines Creek	83	....	....	....	....	....	....	1	82	1	....	8	8	19	16	32	75	20	....	....	....	....	3	....
	Pine Grove	47	....	....	....	....	....	....	....	47	....	....	2	6	6	7	11	30	14	....	....	....	....	....	....
	Spring Creek	28	....	....	....	....	....	....	1	27	....	....	....	3	....	5	6	14	6	....	....	....	....	....	....
13	Franklin: **First**	520	8	14	4	9	21	....	5	511	7	2	31	28	116	65	159	368	194	45	36	30	....	15	....
	Franklin	506	8	14	4	9	18	....	3	502	7	2	30	28	116	65	159	368	194	45	36	30	....	15	....
	Salem	14	....	....	....	....	3	....	2	9	....	....	1	....	....	....	....	....	....	....	....	....	....	....	....

14 Franklin Circuit	365	9	6	3	3	....	3	1	376	1	8	2	38	87	52	131	308	207	41	10	41	25	10	6
Bethel	122	5	6	2	2	....	1	1	131	1	6	1	12	12	8	45	77	65	9	....	9	12	3	1
Clark's Chapel	163	3	....	1	1	....	1	....	165	....	2	1	14	38	23	39	114	70	17	10	17	5	2	1
Dryman's Chapel	38	1	....	....	....	....	1	....	38	....	....	....	5	8	6	11	30	18	....	....	....	....	4	2
Hickory Knoll	42	....	....	....	....	....	....	....	42	....	....	....	7	29	15	36	87	54	15	....	15	8	1	2
15 Hayesville: **First**	250	1	8	....	3	2	....	4	250	2	1	24	13	42	29	55	139	106	....	....	12	....	10	....
16 Hayesville Circuit	236	4	3	....	....	....	....	2	241	3	4	8	17	28	30	72	147	101	....	....	....	....	....	....
Hickory Stand	54	....	....	....	....	....	....	1	53	....	....	2	4	9	12	15	40	23	....	....	....	....	....	....
Oak Forest	96	4	3	....	....	....	....	1	102	3	4	6	9	7	13	35	64	53	....	....	....	....	....	....
Ogden	24	....	....	....	....	....	....	....	24	....	....	....	....	....	....	....	....	....	....	....	....	....	....	....
Sweetwater	62	....	....	....	....	....	....	....	62	....	....	....	4	12	5	22	43	25	....	....	....	....	....	....
17 Haywood	315	8	....	1	....	....	2	3	319	1	6	....	27	77	70	127	301	197	....	....	30	....	....	....
Beaverdam	149	3	....	....	....	....	2	2	148	1	3	....	11	31	28	60	130	85	....	....	12	....	....	....
Louisa Chapel	84	1	....	1	....	....	....	....	86	....	1	....	10	42	28	40	120	80	....	....	18	....	....	....
Piney Grove	82	4	....	....	....	....	....	1	85	....	2	....	6	4	14	27	51	32	....	....	....	....	....	....
18 Highlands-Cashiers	210	4	12	1	12	....	1	4	210	5	4	35	14	42	32	74	162	74	....	....	21	10	12	....
Cashiers	85	3	8	....	....	....	1	....	95	3	3	15	6	16	15	31	68	34	....	....	14	4	6	....
Highlands	125	1	4	1	12	....	....	4	115	2	1	20	8	26	17	43	94	40	....	....	7	6	6	....
19 Lake Junaluska: **Long's Chapel**	379	3	8	2	17	5	1	4	365	2	....	9	16	69	59	127	271	126	....	15	40	....	3	5
20 Macon	370	9	10	2	5	....	1	3	382	2	7	6	44	71	47	141	303	189	37	....	37	22	....	9
Asbury	148	....	....	....	1	....	....	....	147	....	....	1	11	28	18	43	100	61	5	....	5	12	....	3
Mulberry	62	6	4	....	....	....	....	2	70	....	4	....	10	19	9	25	63	38	13	....	13	....	....	2
Patton's	50	....	2	1	....	....	....	....	53	....	....	4	10	14	10	33	67	53	....	....	....	10	....	2
Union	110	3	4	1	4	....	1	1	112	2	3	1	13	10	10	40	73	37	19	....	19	....	....	2
21 Morning Star	383	6	9	....	7	....	....	....	391	1	4	34	30	102	41	189	362	170	....	21	30	12	15	....
22 Murphy: **First**	436	8	11	3	14	1	1	6	436	6	5	40	22	65	80	146	313	170	....	....	30	....	12	12
23 Murphy Circuit	432	10	....	4	1	5	2	4	434	3	10	1	50	88	73	141	352	220	22	....	20	....	....	....
Belview	70	2	....	....	....	....	....	....	72	....	2	....	8	14	11	30	63	36	12	....	12	....	....	....
Hampton Memorial	30	....	....	....	....	....	1	....	29	....	....	....	4	5	3	10	22	10	....	....	....	....	....	....
Maggie's Chapel	12	....	....	....	....	....	....	1	11	....	....	....	6	5	10	14	35	20	....	....	....	....	....	....
Martin's Creek	41	....	....	....	....	....	1	....	40	....	....	....	6	11	8	12	37	22	....	....	....	....	....	....
Peachtree	71	....	....	....	1	....	....	....	70	....	....	....	4	7	8	18	38	28	....	....	....	....	....	....
Ranger	71	....	....	....	....	....	....	1	70	1	....	....	7	13	10	25	55	33	....	....	....	....	....	....
Reid's Chapel	81	7	....	4	....	3	....	1	88	1	7	....	7	24	15	20	66	47	10	....	8	....	....	....
Tomotla	56	1	....	....	....	2	....	1	54	1	1	1	7	9	8	12	36	24	....	....	....	....	....	....
24 North Macon	296	5	1	....	8	3	1	6	284	....	5	8	37	51	42	70	200	105	....	80	14	8	5	....
Carson Chapel	131	3	1	....	4	1	1	3	126	....	3	4	10	20	15	25	70	45	....	20	7	....	4	....
Iotla	55	....	....	....	2	....	....	3	50	....	....	1	7	7	7	16	37	15	....	20	....	....	....	....
Riverview	14	2	....	....	....	2	....	....	14	....	2	....	4	9	6	5	24	15	....	20	....	3	....	....
Snow Hill	96	....	....	....	2	....	....	....	94	....	....	3	16	15	14	24	69	30	....	20	7	5	1	....
25 Pigeon Valley	211	1	3	5	5	....	....	3	212	1	1	9	3	54	51	142	260	153	50	....	60	35	14	11
Cruso	31	....	....	1	....	....	....	....	32	....	....	4	13	12	9	27	51	38	15	....	20	10	4	1
Long's	180	1	3	4	5	....	....	3	180	1	1	5	10	42	42	115	209	115	35	....	40	25	10	10
26 Robbinsville	166	4	7	2	6	....	....	2	171	2	2	6	8	35	21	65	129	65	....	....	18	6	6	....
27 Rockwood-Plains	400	11	4	6	....	....	1	2	418	10	10	46	32	120	70	162	384	204	....	....	32	35	20	7
Rockwood	158	4	3	....	....	....	1	1	163	2	4	20	15	47	34	89	185	98	....	....	18	35	13	5
The Plains	242	7	1	6	....	....	....	1	255	8	6	26	17	73	36	73	199	106	....	....	14	....	7	2
28 Shady Grove	314	10	3	....	2	6	1	5	313	....	10	....	19	45	45	116	225	140	....	....	....	....	14	7
Hemphill	20	1	....	....	....	....	....	....	21	....	1	....	3	5	5	15	28	15	....	....	....	....	1	....
Maggie	138	1	....	....	....	....	....	4	135	....	1	....	6	15	15	35	71	50	....	....	....	....	5	5
Peachtree	21	2	....	....	....	2	....	....	21	....	2	....	4	8	10	21	43	30	....	....	....	....	3	....
Shady Grove	135	6	3	....	2	4	1	1	136	....	6	....	6	17	15	45	83	45	....	....	....	....	5	2

List Number	CHARGE AND CHURCH	CHURCH MEMBERSHIP												CHURCH SCHOOL MEMBERSHIP AND ATTENDANCE											
		1 Total Full Members Reported Last Year	2 Rec. this year on Profession of Faith or Restored	3 Received by Transfer from Other Methodist Churches	4 Received from Other Denominations	5 Removed by Transfer to Other Methodist Churches	6 Removed by Q. C. Action or Withdrawn	7 Removed to Other Denominations	8 Removed by Death	9 Total Full Members	10 Baptisms—Infants presented by Parents or Guardians	11 Baptisms—All Others, Children, Youth, Adults	12 Preparatory Members Now on Roll (Baptized Children)	13 Total Officers, Teachers and Other Leaders (Do not include in 14, 15, 16)	14 Total Children—0-11 Years in entire Church School (include col. 23)	15 Total Youth 12-21 in entire Church School (include col. 24)	16 Total Adults 22 and older in entire Church School (include col. 25)	17 Total Church School Membership (Cols. 13-14-15-16)	18 Average Attendance at Sunday School (all ages)	19 Average Attendance Sunday Evening Fellowship (All ages)	20 Average Attendance Additional Sessions—Children	21 Av. Attendance MYF Sunday Evening (include also in col. 19)	22 Av. Attendance Adults in Ch. Sch. Mtgs. other than Sunday School	23 Nursery Home Members (include also in col. 14)	24 Youth Home and Extension Members (include also in col. 15)
29	**Shooting Creek**	330	....	2	....	3	16	....	2	311	2	....	6	18	25	42	100	185	101	....	....	4	27	....	....
	Bethel	50	....	....	....	....	....	....	....	50	....	....	....	....	....	....	....	....	....	....	....	....	....	....	....
	Ledford	108	....	....	....	2	6	....	....	100	....	....	3	7	18	17	48	90	40	....	....	....	....	....	....
	Marshall	68	....	....	....	1	....	....	2	65	1	....	2	5	3	14	28	50	24	....	....	33	9	....	....
	Myers	82	....	....	....	....	4	....	....	78	....	....	....	6	4	11	24	45	37	....	....	1	....	....	....
	Tusquitte	22	....	2	....	....	6	....	....	18	1	....	1	....	....	....	....	....	....	....	....	....	18	....	....
30	Sylva: **First**	375	16	7	2	10	....	6	6	378	7	5	27	35	113	30	122	300	126	....	....	23	....	16	....
	Dillsboro	37	....	....	....	....	....	....	3	34	....	....	....	....	....	....	....	....	....	....	....	....	....	....	....
	Sylva	338	16	7	2	10	....	6	3	344	7	5	27	35	113	30	122	300	126	....	....	23	....	16	....
31	**Sylva Circuit**	342	7	....	3	4	....	....	2	346	....	....	....	21	77	46	44	188	130	....	....	....	....	40	....
	Love's Chapel	149	1	....	....	4	....	....	....	146	....	....	....	7	36	12	10	65	45	....	....	....	....	10	....
	Wesleyanna	150	3	....	1	....	....	....	2	152	....	....	....	7	25	20	20	72	51	....	....	....	....	20	....
	Wesley Chapel	43	3	....	2	....	....	....	....	48	....	....	....	7	16	14	14	51	34	....	....	....	....	10	....
32	Waynesville: **First**	840	10	40	2	27	2	12	10	841	9	2	106	36	179	139	306	660	325	....	....	45	....	22	31
33	**Webster**	215	1	2	3	2	....	....	2	217	....	....	....	18	34	30	130	212	116	....	....	17	....	....	....
	East La Porte	46	....	....	....	2	....	....	....	44	....	....	....	6	22	5	60	93	45	....	....	....	....	....	....
	Speedwell	108	1	2	3	....	....	....	1	113	....	....	8	8	8	20	45	81	55	....	....	12	....	....	....
	Webster	61	....	....	....	....	....	....	1	60	....	....	....	4	4	5	25	38	16	....	....	5	....	....	....
34	**West Macon**	237	2	....	....	....	....	3	2	234	....	2	7	19	61	50	93	223	128	....	....	15	....	5	....
	Gillespie's Chapel	48	1	....	....	....	....	....	....	49	....	1	....	2	12	14	14	42	17	....	....	....	....	1	....
	Louisa	53	1	....	....	....	....	....	....	54	....	1	4	6	20	15	24	65	44	....	....	15	....	2	....
	Maiden's Chapel	63	....	....	....	....	....	1	2	60	....	....	....	3	11	8	30	52	23	....	....	....	....	1	....
	Mt. Zion	73	....	....	....	....	....	2	....	71	....	....	3	8	18	13	25	64	44	....	....	....	....	1	....
35	**Whittier**	209	....	2	1	3	....	2	3	204	3	....	3	18	31	31	70	150	91	....	....	12	23	5	....
	Olivet	59	....	....	....	2	....	1	2	54	....	....	....	6	9	10	20	45	35	....	....	....	5	....	....
	Shoal Creek	22	....	....	....	....	....	....	....	22	....	....	....	....	....	....	....	....	....	....	....	....	....	....	....
	Whittier	128	....	2	1	1	....	1	1	128	3	....	3	12	22	21	50	105	56	....	....	12	18	5	....
	Total	11707	224	215	71	205	71	62	104	11775	122	147	786	863	2582	1867	4161	9473	5070	517	213	765	227	360	157

List Number	CHARGE AND CHURCH	ADDITIONAL INFORMATION							W. S. C. S.							PROPERTY AND OTHER ASSETS						
		25 Adult Home and Extension Members (included also in col. 16)	26 Number of Church Schools on Charge	27 Methodist Pupils and Constituents in Vacation Church Schools	28 Church School Members Enrolled in Church on Profession of Faith	29 No. of classes or groups using or not using App. Meth. Lesson Material: Using	29 No. of classes or groups using or not using App. Meth. Lesson Material: Not	30 Church School Offering for World Service and Conf. Benevolences	31 Number of Societies (not Guilds, groups, or circles)	32 Membership (inc. W.S.C.)	33 Amount Paid for Local Church and Community Work	34 Methodist Men—No. chartered groups	35 Methodist Men—Membership	36 Number of "Together" Subscriptions	37 Number of Organized Churches	38 Estimated Value of Church Buildings, Equipment, & Land	39 Estimated Value of Parsonage, Furniture, and Land	40 Estimated Value of Other Property (including cash, bonds, etc.)	41 Indebtedness on Buildings, Equipment, Parsonages	42 Indebtedness on Current Expenses	43a Number of Female Members of Church	43b Number of Church Member Family Units
1	**Andrews**	10	1	53	5	12	....	600	1	71	164	1	22	1	1	85000	24000	....	5000	....	170	125
2	**Bethel**	....	1	38	12	11	....	....	1	41	350	....	....	2	1	109000	21000	3000	542	....	133	114
3	**Bryson City**	....	2	35	6	11	....	....	1	49	1180	....	....	3	2	121000	9500	38500	63050	....	160	85
	Bryson	....	1	35	6	10	....	....	1	49	1180	....	....	3	1	120000	9500	38500	63050	....	143	80
	Maple Springs	....	1	....	....	1	....	....	....	....	....	....	....	....	1	1000	....	....	....	....	17	5
4	Canton: **Central**	18	1	45	13	24	....	849	1	193	2498	....	....	12	1	330000	24000	....	....	....	495	499
5	**First**	7	1	39	8	A	....	....	1	91	365	....	....	1	1	96500	20000	16500	10000	....	323	245
6	**Cherokee**	....	2	118	12	12	....	....	1	35	666	....	....	2	2	110900	10800	500	....	....	85	53
	Big Cove	....	1	59	4	5	....	....	....	7	60	....	....	....	1	17500	....	....	....	....	3	5
	Cherokee	....	1	59	8	7	....	....	1	28	606	....	....	2	1	93400	10800	500	....	....	82	48
7	Clyde: **Central**	19	1	62	6	12	....	360	1	70	600	....	....	2	1	124000	22000	1352	420	....	186	161
8	**Crabtree**	21	4	50	2	A	....	....	2	39	160	....	....	8	4	81800	15300	650	....	....	118	65
	Crabtree	12	1	....	....	A	....	....	1	19	143	....	....	4	1	39500	....	....	....	....	37	22
	Davis Chapel	5	1	....	....	A	....	....	....	....	....	....	....	2	1	11100	....	....	....	....	21	15
	Fincher's Chapel	1	1	50	2	A	....	....	1	20	17	....	....	1	1	16700	....	295	....	....	38	13
	Mt. Zion	3	1	....	....	A	....	....	....	....	....	....	....	1	1	14500	....	355	....	....	22	15
9	**Cullowhee**	4	1	36	....	8	1	....	1	70	70	....	....	70	1	215000	15000	....	28000	....	75	100
10	**Dellwood**	1	3	120	7	25	....	67	3	77	2035	....	....	....	3	102000	15000	45351	....	....	219	245
	Dellwood	1	1	....	2	8	....	67	1	14	63	....	....	....	1	....	....	....	....	....	64	73
	Elizabeth	....	1	78	3	9	....	....	1	32	1939	....	....	....	1	....	....	32625	....	....	90	96
	Maple Grove	....	1	42	2	8	....	....	1	31	33	....	....	....	1	....	....	12726	....	....	65	76
11	**Faith-Francis Cove**	....	2	54	2	6	6	132	2	33	1389	....	....	....	2	76500	....	....	12000	....	98	80
	Faith	....	1	....	1	6	....	....	1	17	1258	....	....	....	1	45000	....	....	12000	....	68	48
	Francis Cove	....	1	54	1	....	6	132	1	16	131	....	....	....	1	31500	....	....	....	....	30	32
12	**Fines Creek**	....	3	....	....	7	....	....	....	....	....	....	....	2	3	44200	6000	7650	....	....	93	101
	Fines Creek	....	1	....	....	4	....	....	....	....	....	....	....	2	1	15000	6000	400	....	....	40	....
	Pine Grove	....	1	....	....	2	....	....	....	....	....	....	....	....	1	24000	....	600	....	....	31	....
	Spring Creek	....	1	....	....	1	....	....	....	....	....	....	....	....	1	5200	....	6650	....	....	22	....
13	Franklin: **First**	12	1	54	5	23	....	....	1	99	404	....	....	12	2	125500	15000	....	....	....	357	207
	Franklin	10	1	54	5	23	....	....	1	99	404	....	....	12	1	125500	15000	....	....	....	351	200
	Salem	2	....	....	....	....	....	....	....	....	....	....	....	....	1	....	....	....	....	....	6	7

CHARGE AND CHURCH	ADDITIONAL INFORMATION							W. S. C. S.							PROPERTY AND OTHER ASSETS						
List Number	25 Adult Home and Extension Members (include also in col. 16)	26 Number of Church Schools on Charge	27 Methodist Pupils and Constituents in Vacation Church Schools	28 Church School Members joining the Church on Profession of Faith	29 No. of classes or groups using or not using App. Meth. Lesson Material: Using	Not	30 Church School Offering for World Service and Conf. Benevolences	31 Number of Societies (not Guilds, groups, or circles)	32 Membership (inc. W.S.G.)	33 Amount Paid for Local Church and Community Work	34 Methodist Men—No. chartered groups	35 Methodist Men—Membership	36 Number of "Together" Subscriptions	37 Number of Organized Churches	38 Estimated Value of Church Buildings, Equipment, & Land	39 Estimated Value of Parsonage, Furniture, and Land	40 Estimated Value of Other Property (including cash, bonds, etc.)	41 Indebtedness on Buildings, Equipment, Parsonages	42 Indebtedness on Current Expenses	43a Number of Female Members of Church	43b Number of Church Member Family Units
14 Franklin Circuit	14	4	110	6	26	....	498	2	32	283	....	....	....	4	96000	9000	....	....	....	214	239
Bethel	5	1	30	4	6	....	205	1	17	207	....	....	....	1	25000	....	....	....	....	72	86
Clark's Chapel	6	1	40	2	7	....	205	1	15	76	....	....	....	1	43000	....	....	....	....	95	101
Dryman's Chapel	1	1	35	....	4	....	33	....	....	....	....	....	....	1	13000	....	....	....	....	22	25
Hickory Knoll	2	1	5	....	6	....	55	....	....	....	....	....	....	1	15000	....	....	....	....	25	27
15 Hayesville: **First**	5	1	35	....	9	....	....	1	50	44	....	....	2	1	150000	18000	1800	13200	....	132	115
16 Hayesville Circuit	....	3	....	4	3	....	....	3	46	222	....	....	....	4	18500	12000	16000	....	....	....	....
Hickory Stand	....	1	....	....	1	....	....	1	12	148	....	....	....	1	5000	12000	....	....	....	....	....
Oak Forest	....	1	....	4	1	....	....	1	22	47	....	....	....	1	7000	....	....	....	....	....	....
Ogden	....	....	....	....	....	....	....	....	....	....	....	....	....	1	3500	....	....	....	....	....	....
Sweetwater	....	1	....	....	1	....	....	1	12	27	....	....	....	1	3000	....	....	....	....	....	....
17 Haywood	....	3	89	2	A	....	....	3	58	1216	....	....	16	3	110000	2500	....	17000	....	186	130
Beaverdam	....	1	38	....	A	....	....	1	22	210	....	....	1	1	45000	....	....	....	....	85	60
Louisa Chapel	....	1	51	....	A	....	....	1	22	908	....	....	....	1	50000	2500	....	17000	....	51	45
Piney Grove	....	1	....	2	A	....	....	1	14	89	....	....	15	1	15000	....	....	....	....	50	25
18 Highlands-Cashiers	11	2	32	4	A	....	....	2	22	534	....	....	....	2	155000	18000	3140	8239	....	124	118
Cashiers	6	1	17	3	....	....	....	1	10	509	....	....	....	1	65000	....	....	8239	....	59	58
Highlands	5	1	15	1	....	....	....	1	12	75	....	....	....	1	90000	18000	3140	....	....	65	60
19 Lake Junaluska: **Long's Chapel**	12	1	45	3	14	....	....	1	83	1063	....	....	12	1	175000	17000	400	16800	....	193	125
20 Macon	15	4	103	9	21	1	....	....	....	....	....	....	139	4	113000	12000	....	....	....	205	139
Asbury	7	1	44	....	7	....	....	....	....	....	....	....	60	1	35000	....	....	....	....	86	60
Mulberry	3	1	30	6	5	....	....	....	....	....	....	....	25	1	20000	....	....	....	....	30	25
Patton's	....	1	17	....	5	....	....	....	....	....	....	....	17	1	40000	....	....	....	....	27	17
Union	5	1	12	3	4	1	....	....	....	....	....	....	38	1	18000	....	....	....	....	62	38
21 Morning Star	24	1	85	6	A	....	....	1	71	160	....	....	5	1	122800	20000	....	....	....	202	205
22 Murphy: **First**	15	1	60	6	A	....	400	1	108	911	....	....	49	1	173000	30000	2000	....	....	197	180
23 Murphy Circuit	....	8	92	9	6	2	....	1	10	24	....	....	....	8	44000	15000	....	....	....	247	220
Belview	....	1	18	2	1	....	....	1	10	24	....	....	....	1	5500	....	....	....	....	39	28
Hampton Memorial	....	1	....	....	1	....	....	....	....	....	....	....	....	1	7000	....	....	....	....	15	14
Maggie's Chapel	....	1	....	....	....	1	....	....	....	....	....	....	....	1	1500	....	....	....	....	9	7
Martin's Creek	....	1	12	....	....	1	....	....	....	....	....	....	....	1	1500	....	....	....	....	24	20
Peachtree	....	1	....	....	1	....	....	....	....	....	....	....	....	1	11000	....	....	....	....	32	38

Ranger	....	1	14	....	1	....	....	....	....	....	....	....	....	1	3000	....	....	....	....	33	39
Reid's Chapel	....	1	36	7	1	....	....	....	....	....	....	....	....	1	3500	....	....	....	....	60	43
Tomotla	....	1	12	....	1	....	....	....	....	....	....	....	....	1	11000	....	....	....	....	35	31
24 North Macon	**4**	**4**	**102**	**5**	**18**	....	....	**2**	**36**	**268**	....	....	**1**	**4**	**38500**	**14000**	**1862**	**1334**	....	**158**	**177**
Carson Chapel	....	1	27	3	6	....	....	1	12	37	....	....	....	1	13000	....	1862	....	....	68	74
Iotla	2	1	25	....	3	....	....	....	....	....	....	....	....	1	10000	....	....	....	....	26	31
Riverview	....	1	20	2	3	....	....	....	....	....	....	....	....	1	1500	....	....	....	....	10	11
Snow Hill	2	1	30	....	6	....	....	1	24	231	....	....	....	1	14000	....	....	....	....	54	61
25 Pigeon Valley	**24**	**2**	**30**	**1**	**14**	....	....	**1**	**40**	**42**	....	....	**6**	**2**	**95000**	**25000**	....	....	....	**123**	**120**
Cruso	8	1	....	....	4	....	....	....	....	....	....	....	1	1	45000	....	....	....	....	23	20
Long's	16	1	30	1	10	....	....	1	40	42	....	....	5	1	50000	25000	....	....	....	100	100
26 Robbinsville	**12**	**1**	**40**	**3**	A	....	....	**1**	**25**	**123**	....	....	**12**	**1**	**46000**	**21000**	....	....	....	**85**	**80**
27 Rockwood-Plains	**16**	**2**	**168**	**7**	**18**	....	....	**2**	**78**	**437**	....	....	**7**	**2**	**85000**	**21000**	....	**6013**	....	**240**	**246**
Rockwood	6	1	72	4	8	....	....	1	36	107	....	....	4	1	35000	....	....	6013	....	88	86
The Plains	10	1	96	3	10	....	....	1	42	330	....	....	3	1	50000	21000	....	....	....	152	140
28 Shady Grove	**14**	**4**	**110**	....	**4**	**1**	....	**1**	**25**	**145**	....	....	**10**	**4**	**133500**	**12000**	....	**5000**	....	**165**	**90**
Hemphill	2	1	10	....	1	1	....	....	....	....	....	....	....	1	1500	....	....	....	....	10	10
Maggie	5	1	35	....	1	....	....	....	....	....	....	....	5	1	60000	....	....	5000	....	80	35
Peachtree	2	1	15	....	1	....	....	....	....	....	....	....	....	1	12000	....	....	....	....	10	10
Shady Grove	5	1	50	....	1	....	....	1	25	145	....	....	5	1	60000	12000	....	....	....	65	35
29 Shooting Creek	....	**3**	**50**	....	**12**	**1**	....	**2**	**23**	**20**	....	....	**4**	**4**	**60000**	**12000**	....	....	....	**161**	**138**
Bethel	....	....	....	....	....	....	....	....	....	....	....	....	....	....	1000	....	....	....	....	22	20
Ledford	....	1	21	....	3	1	....	....	2	....	....	....	2	1	12000	....	....	....	....	59	43
Marshall	....	1	5	....	4	....	....	1	9	10	....	....	2	1	15000	....	....	....	....	38	33
Myers	....	1	24	....	5	....	....	1	10	10	....	....	....	1	12000	....	....	....	....	34	34
Tusquitte	....	....	....	....	....	....	....	....	2	....	....	....	....	1	20000	....	....	....	....	8	8
30 Sylva: **First**	....	**1**	**54**	**15**	**14**	....	**212**	**1**	**76**	**874**	**1**	**32**	**14**	**2**	**120000**	**27000**	**18500**	**4500**	....	**180**	**184**
Dillsboro	....	....	....	....	....	....	....	....	....	....	....	....	....	1	20000	....	....	....	....	20	12
Sylva	....	1	54	15	14	....	212	1	76	874	1	32	14	1	100000	....	18500	4500	....	160	172
31 Sylva Circuit	**3**	....	**2**	....	....	....	....	**2**	....	....	....	....	....	....	**70000**	....	....	....	....	....	....
Love's Chapel	1	....	....	....	....	....	....	1	....	....	....	....	....	....	12000	....	....	....	....	....	....
Wesleyanna	1	....	1	....	....	....	....	1	....	....	....	....	....	....	35000	....	....	....	....	....	....
Wesley Chapel	1	....	1	....	....	....	....	....	....	....	....	....	....	....	23000	....	....	....	....	....	....
32 Waynesville: **First**	**55**	**1**	**92**	**10**	A	....	**246**	**1**	**212**	**2503**	....	....	**28**	**1**	**350000**	**25000**	....	**55000**	....	**471**	**409**
33 Webster	....	**3**	**52**	**1**	**13**	....	....	**2**	**28**	**48**	....	....	....	**2**	....	**14000**	....	**1000**	....	**166**	**70**
East La Porte	....	1	....	....	4	....	....	....	....	....	....	....	....	1	....	....	....	333	....	23	16
Speedwell	....	1	30	1	6	....	....	1	14	35	....	....	....	1	....	....	....	333	....	57	34
Webster	....	1	22	....	3	....	....	1	14	13	....	....	....	1	....	....	....	333	....	36	20
34 West Macon	....	**4**	**90**	**2**	**18**	....	....	**1**	**15**	**50**	....	....	**1**	**4**	**47000**	**16000**	**250**	**2750**	....	**127**	**107**
Gillespie's Chapel	....	1	29	1	3	....	....	....	....	....	....	....	....	1	3000	....	49	400	....	24	23
Louisa	....	1	20	1	5	....	....	....	....	....	....	....	....	1	25000	....	201	985	....	30	26
Maiden's Chapel	....	1	11	....	3	....	....	....	....	....	....	....	....	1	7000	....	....	475	....	34	33
Mt. Zion	....	1	30	....	7	....	....	1	15	50	....	....	....	1	12000	....	....	890	....	38	25
35 Whittier	....	**2**	**28**	....	**7**	**4**	....	**1**	**24**	**525**	....	....	**2**	**2**	**64500**	**900**	**300**	....	....	**122**	**105**
Olivet	....	1	22	....	....	4	....	....	....	....	....	....	....	1	8000	....	....	....	....	35	30
Shoal Creek	....	....	....	....	....	....	....	....	....	....	....	....	....	....	....	....	....	....	....	....	....
Whittier	....	1	6	....	7	....	....	1	24	525	....	....	2	1	56500	900	300	....	....	87	75
District Property	....	....	....	....	....	....	....	....	....	....	....	....	....	....	....	**30000**	**4000**	....	....	....	....
Total	**317**	**78**	**2178**	**171**	**348**	**16**	**3364**	**48**	**1930**	**19423**	**2**	**54**	**423**	**82**	**3888200**	**569000**	**161755**	**249848**	....	**6119**	**5277**

WAYNESVILLE DISTRICT—Table 2-A

List Number	CHARGE AND CHURCH	LOCAL CHURCH EXP.				MINISTERIAL SUPPORT														BENEVOLENCES		
		Paid on Principal and Interest on Old Indebtedness, Loans, Mortgages, Etc. 44	Paid for Buildings and Improvements (Not Inc. Loans, Etc.) 45	Paid Other Current Expenses and Incidentals 46	Paid for Church School Lesson Materials, Supplies, Administration, etc. 47	Salary Claim: Pastor and Associate(s) 48	Total Paid Pastor and Associate(s) 49c	Paid Travel and Expense—Pastor and Associate(s) 50c	Dist. Superintendent's Fund—Apportioned 51a	Dist. Superintendent's Fund—Paid 51b	Episcopal Fund—Apportioned 52a	Episcopal Fund—Paid 52b	Conference Claimants' Fund—Apportioned 53a	Conference Claimants' Fund—Paid 53b	Minimum Salary Fund—Apportioned 54a	Minimum Salary Fund—Paid 54b	Jurisdictional, Area, Conf. and District Administration Funds 56	Interdenominational Co-operation Fund Paid 57b	World Service and Conf. Benevolences Apportioned 58a	World Service and Conf. Benevolences Accepted 58b	World Service and Conf. Benevolences Paid 58c
1	**Andrews**	**3365**	**500**	**3785**	**1447**	**4200**	**4200**	**600**	**189**	**189**	**84**	**84**	**756**	**756**	**380**	**380**	**84**	....	**934**	**934**	**934**
2	**Bethel**	**3970**	**12**	**1348**	**287**	**3600**	**3600**	**220**	**162**	**162**	**72**	**72**	**648**	**648**	**219**	**219**	**72**	....	**872**	**872**	**872**
3	**Bryson City**	**10950**	**236**	**3286**	**435**	**4200**	**4200**	**600**	**189**	**189**	**84**	**84**	**756**	**756**	**247**	**247**	**84**	....	**896**	**896**	**896**
	Bryson	10950	236	3136	415	....	4150	600	....	189	....	84	....	756	....	247	84	....	....	....	874
	Maple Springs	....	....	150	20	....	50	....	....	....	....	....	....	....	....	....	....	....	....	....	22
4	Canton: **Central**	....	**783**	**23752**	**2332**	**7700**	**7700**	**300**	**347**	**347**	**154**	**154**	**1386**	**1386**	**1654**	**1654**	**154**	....	**4104**	**4104**	**4109**
5	**First**	....	**6629**	**1135**	**611**	**4700**	**4700**	**800**	**212**	**212**	**94**	**94**	**846**	**846**	**308**	**308**	**94**	....	**1785**	**1785**	**1785**
6	**Cherokee**	....	**1725**	**635**	**254**	**600**	**600**	**1600**	**27**	**27**	**12**	**12**	**108**	**108**	**56**	**56**	**12**	....	**108**	**108**	**108**
	Big Cove	....	....	....	....	....	....	....	....	....	....	....	....	....	....	....	....	....	....	....	....
	Cherokee	....	1725	635	254	....	600	1600	....	27	....	12	....	108	....	56	12	....	....	....	108
7	Clyde: **Central**	**1310**	**2211**	**4081**	**712**	**4850**	**4850**	**300**	**218**	**218**	**97**	**97**	**873**	**873**	**441**	**441**	**97**	....	**821**	**821**	**821**
8	**Crabtree**	....	**680**	**222**	**1770**	**3382**	**3382**	**1382**	**135**	**135**	**68**	**68**	**609**	**609**	**274**	**274**	**68**	....	**616**	**616**	**617**
	Crabtree	....	233	40	700	1120	1120	807	47	47	24	24	213	213	86	86	24	....	115	115	115
	Davis Chapel	....	157	32	235	768	768	263	31	31	16	16	140	140	63	63	16	....	176	176	176
	Fincher's Chapel	....	126	117	380	676	676	131	25	25	12	12	110	110	49	49	12	....	144	144	144
	Mt. Zion	....	164	33	455	818	818	181	32	32	16	16	146	146	66	66	16	....	182	182	182
9	**Cullowhee**	**8462**	**800**	**500**	**800**	**2600**	**2600**	....	**117**	**117**	**52**	**52**	**468**	**468**	**249**	**249**	**52**	....	**800**	**800**	**800**
10	**Dellwood**	**405**	**931**	**1908**	**1101**	**4000**	**4000**	**200**	**180**	**180**	**80**	**80**	**720**	**720**	**317**	**317**	**80**	....	**800**	**800**	**800**
	Dellwood	405	552	776	170	....	1300	100	....	60	....	26	....	240	....	105	27	....	....	....	266
	Elizabeth	....	176	508	746	....	1300	100	....	60	....	27	....	240	....	106	26	....	....	....	267
	Maple Grove	....	203	624	185	....	1400	....	....	60	....	27	....	240	....	106	27	....	....	....	267
11	**Faith-Francis Cove**	**2895**	**424**	**1144**	**314**	**1600**	**1600**	....	**63**	**68**	**30**	**30**	**270**	**270**	**124**	**124**	....	....	**359**	**359**	**359**
	Faith	2895	317	598	153	800	800	....	34	34	15	15	135	135	62	62	....	....	180	180	179
	Francis Cove	....	107	546	161	800	800	....	34	34	15	15	135	135	62	62	....	....	180	180	180
12	**Fines Creek**	**2650**	**115**	**600**	**58**	**1150**	**1150**	....	**50**	**17**	**22**	**9**	**198**	**64**	**124**	**24**	**13**	....	**257**	**257**	**82**
	Fines Creek	....	30	435	28	450	450	....	20	....	9	....	82	....	30	....	....	....	105	105	....
	Pine Grove	2650	85	145	20	400	400	....	17	....	7	9	64	64	24	24	7	....	82	82	82
	Spring Creek	....	....	20	10	300	300	....	13	....	6	....	52	....	21	....	6	....	70	70	....
13	Franklin: **First**	**2100**	....	**2608**	**700**	**4600**	**4600**	**600**	**212**	**212**	**74**	**74**	**846**	**846**	**431**	**431**	**94**	....	**1626**	**1626**	**1626**
	Franklin	2100	....	2608	700	....	4600	600	....	212	....	94	....	846	....	431	....	....	....	....	1626
	Salem	....	....	....	....	....	....	....	....	....	....	....	....	....	....	....	94	....	....	....	....

14 Franklin Circuit	....	**998**	**921**	**575**	**3300**	**3300**	....	**135**	**135**	**60**	**60**	**540**	**540**	**220**	**220**	**60**	....	**498**	**498**	**498**
Bethel	....	174	392	175	1260	1260	....	53	53	22	22	283	283	90	90	25	....	205	205	205
Clark's Chapel	....	100	221	216	1260	1260	....	53	53	22	22	283	283	90	90	25	....	205	205	205
Dryman's Chapel	....	....	98	68	290	290	....	13	13	7	7	65	65	15	15	2	....	33	33	33
Hickory Knoll	....	724	210	116	490	490	....	16	16	9	9	109	109	25	25	8	....	55	55	55
15 Hayesville: **First**	**500**	**1950**	**2476**	**433**	**4400**	**4400**	**600**	**198**	**198**	**88**	**88**	**792**	**792**	**297**	**297**	**88**	....	**667**	**667**	**684**
16 Hayesville Circuit	....	**1000**	**597**	**361**	**2650**	**2650**	....	**119**	**119**	**53**	**53**	**477**	**477**	**146**	**146**	....	....	**456**	**456**	**456**
Hickory Stand	....	800	122	75	398	398	....	18	18	8	8	72	72	22	22	....	....	68	68	69
Oak Forest	....	200	455	242	1325	1325	....	60	59	27	27	239	239	73	73	....	....	228	228	228
Ogden	....	....	....	....	663	662	....	30	30	13	13	119	119	37	37	....	....	114	114	114
Sweetwater	....	....	20	44	265	265	....	12	12	5	5	48	47	15	14	....	....	46	46	45
17 Haywood	**1920**	**1550**	**1080**	**433**	**2700**	**2700**	....	**94**	**95**	**42**	**42**	**374**	**374**	**168**	**179**	....	....	**600**	**600**	**601**
Beaverdam	....	400	500	213	1200	1200	....	42	42	19	19	166	166	75	75	....	....	178	178	267
Louisa Chapel	1920	1100	400	147	800	800	....	28	28	12	12	111	111	50	50	....	....	267	267	178
Piney Grove	....	50	180	73	700	700	....	25	25	11	11	97	97	44	44	....	....	156	156	156
18 Highlands-Cashiers	**6850**	**10515**	**2569**	**537**	**2500**	**2500**	**500**	**101**	**101**	**46**	**46**	**405**	**405**	**232**	**232**	**46**	....	**253**	**253**	**353**
Cashiers	6850	10337	905	168	1350	1000	250	50	50	23	23	202	202	116	116	23	....	176	176	176
Highlands	....	178	1664	369	2040	1500	250	51	51	23	23	203	203	116	116	23	....	177	177	177
19 Lake Junaluska: **Long's Chapel**	**6830**	**847**	**4563**	**789**	**5000**	**5000**	....	**203**	**203**	**90**	**90**	**810**	**810**	**456**	**456**	**90**	....	**1067**	**1067**	**1067**
20 Macon	....	**709**	**949**	**442**	**3400**	**3400**	....	**144**	**144**	**64**	**64**	**576**	**576**	**168**	**168**	**64**	....	**600**	**600**	**600**
Asbury	....	200	180	115	1105	1105	....	47	47	21	21	73	187	55	55	21	....	195	195	195
Mulberry	....	....	289	99	544	544	....	23	23	10	10	36	92	27	27	10	....	96	96	96
Patton's	....	....	163	106	646	646	....	27	27	12	12	43	109	32	32	12	....	114	114	114
Union	....	509	317	122	1105	1105	....	47	47	21	21	73	187	55	55	12	....	195	195	195
21 Morning Star	....	**2014**	**2734**	**736**	**4600**	**4600**	**800**	**207**	**207**	**92**	**92**	**828**	**828**	**370**	**370**	**92**	....	**897**	**1100**	**1100**
22 Murphy: **First**	....	**743**	**7003**	**1503**	**5200**	**5200**	**400**	**243**	**243**	**108**	**108**	**972**	**972**	**657**	**657**	....	....	**2346**	**2346**	**2346**
23 Murphy Circuit	....	**75**	**855**	**432**	**2800**	**2800**	....	**126**	**63**	**56**	**28**	**504**	**252**	**187**	**94**	**56**	....	**402**	**402**	**201**
Belview	....	....	130	75	494	494	....	....	15	....	7	....	65	....	20	12	....	....	....	60
Hampton Memorial	....	25	40	25	231	231	....	....	....	....	....	....	....	....	....	....	....	....	....	....
Maggie's Chapel	....	....	75	40	140	140	....	....	3	....	....	....	6	....	2	2	....	....	....	1
Martin's Creek	....	....	50	40	103	103	....	....	....	....	....	....	....	....	....	....	....	....	....	....
Peachtree	....	....	165	50	483	483	....	....	15	....	7	....	60	....	20	10	....	....	....	60
Ranger	....	50	150	55	426	426	....	....	....	....	3	....	14	....	14	10	....	....	....	....
Reid's Chapel	....	....	70	75	430	430	....	....	15	....	4	....	44	....	18	10	....	....	....	20
Tomotla	....	....	175	72	493	493	....	....	15	....	7	....	65	....	20	12	....	....	....	60
24 North Macon	**1347**	**527**	**1103**	**484**	**3200**	**3100**	....	**140**	**140**	**62**	**62**	**558**	**558**	**189**	**189**	**62**	....	**650**	**650**	**650**
Carson Chapel	348	6	367	141	1100	1100	....	50	50	22	22	198	198	69	69	22	....	235	....	235
Iotla	244	56	259	53	850	850	....	38	38	17	17	153	153	43	43	17	....	175	....	175
Riverview	60	3	21	32	50	50	....	2	2	1	1	9	9	5	5	1	....	10	....	10
Snow Hill	695	462	456	258	1100	1100	....	50	50	22	22	198	198	72	72	22	....	230	....	230
25 Pigeon Valley	**10000**	**350**	**517**	....	**3600**	**3600**	....	**113**	**113**	**50**	**50**	**450**	**450**	**136**	**136**	**50**	....	**400**	**400**	**400**
Cruso	9000	50	117	....	400	400	....	....	....	....	....	....	....	....	....	....	....	....	....	....
Long's	1000	300	400	....	3200	3200	....	113	113	50	50	450	450	136	136	50	....	400	400	400
26 Robbinsville	....	**113**	**536**	**439**	**3600**	**3600**	**600**	**162**	**162**	**72**	**72**	**648**	**648**	**204**	**204**	**72**	....	**640**	**640**	**640**
27 Rockwood-Plains	**1850**	**1035**	**3302**	**545**	**4000**	**4000**	**524**	**180**	**180**	**80**	**80**	**720**	**720**	**338**	**338**	**80**	....	**821**	**821**	**821**
Rockwood	....	700	703	391	2000	2000	200	90	90	40	40	360	360	169	169	40	....	411	411	411
The Plains	1850	335	2599	154	2000	2000	324	90	90	40	40	360	360	169	169	40	....	410	410	410
28 Shady Grove	**1200**	.....	**1300**	**480**	**4000**	**4000**	**760**	**180**	**180**	**80**	**80**	**720**	**720**	**253**	**217**	**80**	....	**800**	**800**	**800**
Hemphill	....	....	100	30	200	200	....	10	10	10	10	10	10	10	10	10	....	10	10	10
Maggie	1200	....	700	200	1800	1800	700	80	80	30	30	350	350	117	117	30	....	390	390	390
Peachtree	....	....	200	50	200	200	60	10	10	10	10	10	10	10	10	10	....	10	10	10
Shady Grove	....	....	300	200	1800	1800	....	80	80	30	30	350	350	117	116	30	....	390	390	390

WAYNESVILLE DISTRICT—Table 2-A (Continued)

List Number	CHARGE AND CHURCH	LOCAL CHURCH EXP.				MINISTERIAL SUPPORT													BENEVOLENCES		
		Paid on Principal and Interest on Old Indebtedness, Loans, Mortgages, Etc. 44	Paid for Buildings and Improvements (Not Inc. Loans, Etc.) 45	Paid Other Current Expenses and Incidentals 46	Paid for Church School Lesson Materials, Supplies, Administration, etc. 47	Salary Claim: Pastor and Associate(s) 48	Total Paid Pastor and Associate(s) 49c	Paid Travel and Expense—Pastor and Associate(s) 50c	Dist. Superintendent's Fund—Apportioned 51a	Dist. Superintendent's Fund—Paid 51b	Episcopal Fund—Apportioned 52a	Episcopal Fund—Paid 52b	Conference Claimants' Fund—Apportioned 53a	Conference Claimants' Fund—Paid 53b	Minimum Salary Fund—Apportioned 54a	Minimum Salary Fund—Paid 54b	Jurisdictional, Area, Conf. and District Administration Funds 56	Interdenominational Co-operation Fund Paid 57b	World Service and Conf. Benevolences Apportioned 58a	World Service and Conf. Benevolences Accepted 58b	World Service and Conf. Benevolences Paid 58c
29	**Shooting Creek**	....	....	599	265	2400	2400	600	108	108	48	48	432	432	123	123	48	....	333	333	333
	Bethel	....	....	....	116	....	....	....	....	....	....	....	....	....	....	....	....	....	....	....	....
	Ledford	....	....	311	54	767	767	240	33	33	15	15	134	134	39	39	14	....	103	103	103
	Marshall	....	....	152	89	767	767	120	33	33	15	15	134	134	39	39	14	....	103	103	103
	Myers	....	....	100	6	767	767	240	33	33	15	15	134	134	39	39	14	....	103	103	103
	Tusquitte	....	....	36	....	100	100	....	8	8	3	3	30	30	7	7	6	....	25	25	25
30	Sylva: **First**	2250	2748	3500	476	5400	5400	600	243	243	108	108	972	972	413	413	108	....	2346	2346	2346
	Dillsboro	....	....	....	....	....	....	....	....	....	....	....	....	....	....	....	....	....	....	....	800
	Sylva	2250	2748	3500	476	5400	5400	600	....	243	....	108	....	972	....	413	108	....	....	....	1546
31	**Sylva Circuit**	....	3300	950	170	2100	2100	400	95	95	42	42	378	378	146	146	....	....	320	320	320
	Love's Chapel	....	400	430	55	1050	1050	175	47	47	21	21	189	189	73	73	....	....	160	160	160
	Wesleyanna	....	2300	300	75	660	660	125	30	30	13	13	119	119	46	46	....	....	101	101	101
	Wesley Chapel	....	600	220	40	390	390	100	81	18	8	8	70	70	27	27	....	....	59	59	59
32	Waynesville: **First**	3245	5322	15747	1650	8200	8100	400	351	351	150	156	1404	1404	1071	1071	157	....	4104	4104	4105
33	**Webster**	930	....	....	250	1750	1750	130	77	77	34	34	306	306	95	95	34	....	298	298	298
	East La Porte	310	....	....	65	534	510	24	23	23	10	11	92	92	29	29	10	....	89	....	90
	Speedwell	310	....	....	75	534	510	24	23	23	10	11	92	91	29	29	11	....	89	....	89
	Webster	310	....	....	110	812	730	82	31	31	14	12	122	123	38	37	13	....	119	....	119
34	**West Macon**	1786	30	536	279	2026	2026	....	93	92	42	41	365	365	121	121	41	....	427	427	427
	Gillespie's Chapel	300	....	27	44	256	256	....	12	12	5	5	46	46	13	13	5	....	53	53	53
	Louisa	240	....	190	38	360	360	....	16	16	7	7	65	65	24	24	7	....	76	76	76
	Maiden's Chapel	566	....	127	28	481	481	....	22	22	10	10	87	87	28	28	10	....	102	102	102
	Mt. Zion	680	30	192	169	929	929	....	42	42	19	19	167	167	56	56	19	....	196	196	196
35	**Whittier**	440	739	925	431	1900	1600	310	89	89	38	38	342	342	143	143	38	....	307	307	355
	Olivet	....	219	310	80	400	400	35	22	22	10	10	86	85	36	36	9	....	77	77	77
	Shoal Creek	....	....	....	....	....	....	....	....	....	....	....	....	....	....	....	....	....	....	....	....
	Whittier	440	520	615	351	1200	1200	275	67	67	29	28	257	257	107	107	29	....	230	230	230
	Total	104655	49611	97766	22581	125908	125408	13226	5507	5411	2448	2412	21057	21671	10958	10739	2170	....	33210	33413	33210

WAYNESVILLE DISTRICT—Table 2-B

List Number	CHARGE AND CHURCH	BENEVOLENCES								OTHER CONFERENCE BENEVOLENCES											
		59 World Service Special Gifts	60 General Advance Specials	61 One Great Hour of Sharing	62 Fellowship of Suffering and Service	63 Television-Radio Ministry Fund	64 Methodist Student Day	65 Methodist Youth Fund	66 Race Relations Sunday	67 Operational Expenses: Colleges, Universities, Seminaries	68 Operational Expenses: Wesley Foundations	69 Capital Expenditures: Colleges, Universities, Seminaries and Wesley Foundations	70 Hospitals	71 Homes for Children, Youth and the Aged	72 Conference Advance Specials	73 Church School Rally Day	74 WSCS (Includ. WSG), Cash Sent to District and Conference Treas.	75 Conference Fund	76 City or District Mission Society	77 All Other Benevolences	78 Grand Total Paid (Not Total Raised) Cols. 44-47 and 49-77
1	**Andrews**	....	400	45	10	8	10	40	10	507	....	114	25	655	....	10	251	50	336	40	18834
2	**Bethel**	....	....	6	....	....	....	40	....	291	....	201	....	377	....	....	200	50	....	121	12768
3	**Bryson City**	....	100	30	....	....	....	20	....	330	....	500	....	426	....	....	415	50	240	32	24106
	Bryson	....	100	30	....	....	....	20	....	330	....	500	....	426	....	....	415	50	212	32	23836
	Maple Springs	....	....	....	....	....	....	....	....	....	....	....	....	....	....	....	....	....	28	270	270
4	Canton: **Central**	8	4666	200	200	....	50	162	200	2205	....	346	250	2349	50	175	1443	50	930	465	56920
5	**First**	....	160	....	116	....	....	100	15	411	....	379	15	530	....	15	586	50	260	513	20364
6	**Cherokee**	75	25	15	25	....	10	10	10	75	....	175	25	97	200	10	129	50	270	2158	8496
	Big Cove	5	....	....	....	....	....	....	....	....	....	....	....	....	....	....	12	....	10	....	27
	Cherokee	70	25	15	25	....	10	10	10	75	....	175	25	97	200	10	117	50	260	2158	8469
7	Clyde: **Central**	....	937	75	50	....	25	35	25	588	....	800	25	760	75	50	507	50	360	25	20398
8	**Crabtree**	....	267	....	....	....	10	30	10	366	....	....	15	472	....	10	35	50	307	....	10779
	Crabtree	....	150	....	....	....	3	....	3	128	....	....	6	165	....	3	30	17	89	....	4012
	Davis Chapel	....	17	....	....	....	3	....	3	84	....	....	4	109	....	3	....	12	61	....	2193
	Fincher's Chapel	....	50	....	....	....	2	....	2	66	....	....	2	85	....	2	5	9	98	....	2103
	Mt. Zion	....	50	....	....	....	2	....	2	88	....	....	3	113	....	2	....	12	59	....	2440
9	**Cullowhee**	150	....	....	....	....	....	....	....	333	....	208	....	368	....	....	547	50	190	....	16746
10	**Dellwood**	....	130	23	44	....	21	65	13	423	....	150	75	546	....	18	364	50	400	....	13044
	Dellwood	....	25	3	14	....	3	30	3	141	....	150	24	182	....	3	25	17	116	....	4764
	Elizabeth	....	30	10	15	....	8	35	5	141	....	....	25	182	....	10	93	16	168	....	4294
	Maple Grove	....	75	10	15	....	10	....	5	141	....	....	25	182	....	5	246	17	116	....	3986
11	**Faith-Francis Cove**	....	150	20	15	....	5	....	20	165	....	164	10	212	....	....	78	52	255	55	8435
	Faith	....	100	10	5	....	5	....	14	83	....	74	10	106	....	....	32	25	145	45	5842
	Francis Cove	....	50	10	10	....	....	....	12	82	....	90	....	106	....	....	46	25	110	10	2591
12	**Fines Creek**	....	....	....	....	....	....	....	....	33	....	....	....	78	20	....	....	16	89	....	5018
	Fines Creek	....	....	....	....	....	....	....	....	....	....	....	....	....	....	....	....	....	....	....	964
	Pine Grove	....	....	....	....	....	....	....	....	33	....	....	....	43	10	....	....	16	48	....	3651
	Spring Creek	....	....	....	....	....	....	....	....	....	....	....	....	35	10	....	....	....	41	....	624
13	Franklin: **First**	50	....	73	54	....	31	15	50	576	....	200	100	743	....	20	847	50	520	439	17679
	Franklin	50	....	73	54	....	31	15	50	576	....	200	100	743	....	20	847	50	520	439	17679
	Salem	....	....	....	....	....	....	....	....	....	....	....	....	....	....	....	....	....	....	....	....

List Number	CHARGE AND CHURCH	BENEVOLENCES								OTHER CONFERENCE BENEVOLENCES											
		59 World Service Special Gifts	60 General Advance Specials	61 One Great Hour of Sharing	62 Fellowship of Suffering and Service	63 Television-Radio Ministry Fund	64 Methodist Student Day	65 Methodist Youth Fund	66 Race Relations Sunday	67 Operational Expenses: Colleges, Universities, Seminaries	68 Operational Expenses: Wesley Foundations	69 Capital Expenditures: Colleges, Universities, Seminaries and Wesley Foundations	70 Hospitals	71 Homes for Children, Youth and the Aged	72 Conference Advance Specials	73 Church School Rally Day	74 WSCS (Includ. WSC). Cash Sent to District and Conference Treas.	75 Conference Fund	76 City or District Mission Society	All Other Benevolences	78 Grand Total Paid (Not Total Raised) Cols. 44-47 and 49-77
14	**Franklin Circuit**	....	132	8	21	....	....	32	14	294	....	....	38	380	85	18	129	50	360	20	8888
	Bethel	....	65	5	15	....	....	....	7	118	....	....	28	162	43	11	116	22	122	....	3404
	Clark's Chapel	....	....	....	....	....	....	20	....	118	....	....	....	158	....	....	13	22	164	....	2975
	Dryman's Chapel	....	25	3	6	....	....	....	4	22	....	....	....	22	42	....	....	3	34	....	756
	Hickory Knoll	....	42	....	....	....	....	12	3	36	....	....	10	38	....	7	....	3	40	....	1953
15	Hayesville: **First**	....	691	50	25	....	....	30	20	397	....	490	25	512	....	15	88	50	340	225	15464
16	**Hayesville Circuit**	....	10	10	....	10	....	7	5	195	....	....	10	105	100	5	38	50	115	100	6619
	Hickory Stand	....	....	....	....	....	....	....	....	20	....	....	....	10	....	....	11	7	17	....	1649
	Oak Forest	....	10	10	....	10	....	7	5	97	....	....	10	73	100	5	20	25	58	100	3378
	Ogden	....	....	....	....	....	....	....	....	49	....	....	....	16	....	....	....	13	29	....	1082
	Sweetwater	....	....	....	....	....	....	....	....	29	....	....	....	6	....	....	7	5	11	....	510
17	**Haywood**	....	125	66	57	....	....	50	....	225	....	....	28	290	....	....	342	50	315	53	10575
	Beaverdam	....	75	29	23	....	....	50	....	100	....	....	....	130	....	....	103	22	140	28	3582
	Louisa Chapel	....	25	21	10	....	....	....	....	67	....	....	8	86	....	....	53	15	93	....	5124
	Piney Grove	....	25	16	24	....	....	....	....	58	....	....	20	74	....	....	186	13	82	25	1859
18	**Highlands-Cashiers**	....	150	25	25	....	23	35	18	309	....	219	42	400	....	20	180	50	278	90	26518
	Cashiers	....	75	17	21	....	10	15	12	154	....	45	19	199	....	10	82	25	153	35	20972
	Highlands	....	75	8	4	....	13	20	6	155	....	174	23	201	....	10	98	25	125	55	5546
19	Lake Junaluska: **Long's Chapel**	78	900	207	72	....	45	125	56	609	....	319	45	736	300	45	1150	50	375	182	26089
20	**Macon**	46	150	74	87	10	10	20	10	225	....	483	51	290	....	....	....	50	480	230	9332
	Asbury	12	49	24	28	3	3	6	3	73	....	120	6	94	....	....	....	16	150	180	2893
	Mulberry	8	24	9	12	2	2	4	2	36	....	....	4	45	....	....	....	8	92	....	1439
	Patton's	11	29	15	17	2	2	4	2	43	....	200	35	55	....	....	....	10	115	25	1786
	Union	14	49	26	30	3	3	6	3	73	....	163	6	94	....	....	....	16	123	25	3212
21	**Morning Star**	....	250	38	30	....	10	45	56	495	....	517	22	639	....	21	330	50	475	224	16775
22	Murphy: **First**	100	100	70	121	....	....	150	40	876	....	741	25	1182	100	16	582	50	430	121	23897
23	**Murphy Circuit**	....	15	57	....	....	....	....	....	125	....	....	....	280	....	....	18	50	510	....	5911
	Belview	....	....	12	....	....	....	....	....	25	....	....	....	60	....	....	18	10	105	....	1108
	Hampton Memorial	....	....	5	....	....	....	....	....	....	....	....	....	....	....	....	....	....	....	....	326
	Maggie's Chapel	....	....	....	....	....	....	....	....	10	....	....	....	....	....	....	....	....	....	....	279
	Martin's Creek	....	....	4	....	....	....	....	....	....	....	....	....	....	....	....	....	....	....	....	197
	Peachtree	....	....	6	....	....	....	....	....	25	....	....	....	60	....	....	....	10	100	....	1071

Ranger	....	....	9	....	....	....	....	....	20	....	....	....	40	....	....	....	10	100	....	901
Reid's Chapel	....	15	9	....	....	....	....	....	20	....	....	....	60	....	....	....	10	100	....	900
Tomotla	....	....	12	....	....	....	....	....	60	....	....	....	60	....	....	....	10	105	....	1131
24 North Macon	....	**190**	**15**	**15**	....	**15**	**15**	**15**	**252**	....	**246**	**5**	**326**	....	**15**	**164**	**164**	**305**	....	**9855**
Carson Chapel	....	70	5	5	....	5	....	5	92	....	169	....	119	....	5	141	20	136	....	3330
Iotla	....	47	5	5	....	5	....	5	58	....	....	....	75	....	5	....	10	58	....	2178
Riverview	....	3	....	....	....	....	....	....	6	....	....	....	8	....	....	....	....	5	....	216
Snow Hill	....	70	5	5	....	5	15	5	96	....	77	5	124	....	5	23	20	106	5	4131
25 Pigeon Valley	....	**150**	**35**	**47**	....	**10**	**25**	**26**	**183**	....	**288**	**26**	**224**	**50**	....	**280**	**50**	**211**	**36**	**17307**
Cruso	....	....	6	5	....	....	10	6	....	....	....	....	....	....	....	....	....	91	....	518
Long's	....	150	29	42	....	10	15	20	183	....	288	26	224	50	....	280	50	120	36	5922
26 Robbinsville	**30**	**80**	**37**	**16**	**16**	**4**	**35**	**10**	**273**	**27**	**431**	**25**	**371**	**47**	**14**	**170**	**50**	**200**	**131**	**9103**
27 Rockwood-Plains	**41**	**500**	**21**	**28**	....	....	**35**	....	**450**	....	**50**	**50**	**582**	....	....	**249**	**50**	**430**	**62**	**16023**
Rockwood	20	250	13	14	....	....	20	....	225	....	50	25	291	....	....	109	25	158	25	6329
The Plains	21	250	8	14	....	....	15	....	225	....	....	25	291	....	....	140	25	242	37	9694
28 Shady Grove	....	**200**	....	**100**	....	**40**	**15**	**40**	**339**	....	....	**100**	**436**	....	**40**	**100**	**50**	....	....	**11277**
Hemphill	....	....	....	....	....	....	....	....	....	....	....	....	20	....	....	....	5	....	....	415
Maggie	....	100	....	50	....	20	15	20	....	....	....	50	198	....	20	....	20	....	....	6090
Peachtree	....	....	....	....	....	....	....	....	....	....	....	....	20	....	....	....	5	....	....	595
Shady Grove	....	100	....	50	....	20	....	20	....	....	....	50	198	....	20	100	20	....	....	3874
29 Shooting Creek	....	....	....	....	....	....	....	....	**165**	....	....	....	**212**	....	....	....	**50**	**330**	....	**5713**
Bethel	....	....	....	....	....	....	....	....	....	....	....	....	....	....	....	....	....	....	....	....
Ledford	....	....	....	....	....	....	....	....	51	....	....	....	66	....	....	....	15	105	....	2009
Marshall	....	....	....	....	....	....	....	....	51	....	....	....	66	....	....	....	15	105	....	1687
Myers	....	....	....	....	....	....	....	....	51	....	....	....	66	....	....	....	15	105	....	1803
Tusquitte	....	....	....	....	....	....	....	....	11	....	....	....	15	....	....	....	5	15	....	267
30 Sylva: First	**56**	**225**	**20**	**20**	**10**	**20**	**54**	**25**	**552**	**200**	**1000**	**21**	**712**	....	**35**	**682**	**50**	**463**	**500**	**23811**
Dillsboro	....	....	....	....	....	....	....	....	....	....	....	....	....	....	....	....	....	....	....	800
Sylva	56	225	20	20	10	20	54	25	552	200	1000	21	712	....	35	682	50	465	600	23011
31 Sylva Circuit	....	....	....	....	....	....	**25**	....	**195**	....	....	....	**65**	....	....	**32**	**50**	**168**	....	**8436**
Love's Chapel	....	....	....	....	....	....	10	....	97	....	....	....	32	....	....	20	17	148	....	2924
Wesleyanna	....	....	....	....	....	....	10	....	62	....	....	....	20	....	....	12	17	20	....	3910
Wesley Chapel	....	....	....	....	....	....	5	....	36	....	....	....	13	....	....	....	16	....	....	1602
32 Waynesville: First	**40**	**1510**	**80**	**118**	....	**15**	**105**	**30**	**1428**	....	**2500**	**150**	**1844**	**1000**	**75**	**1106**	**50**	**1180**	**398**	**82737**
33 Webster	....	**191**	....	....	....	....	**20**	....	**129**	....	....	**15**	**165**	....	**15**	**44**	**50**	**215**	**105**	**4853**
East La Porte	....	64	....	....	....	....	....	....	39	....	....	5	48	....	5	....	15	45	....	1386
Speedwell	....	63	....	....	....	....	10	....	39	....	....	5	49	....	5	....	15	108	....	1467
Webster	....	64	....	....	....	....	10	....	51	....	....	5	68	....	5	44	20	61	....	2000
34 West Macon	....	....	....	....	....	....	....	....	**161**	....	....	....	**208**	**10**	....	**86**	**50**	**262**	**289**	**6810**
Gillespie's Chapel	....	....	....	....	....	....	....	....	17	....	....	....	22	....	....	....	6	58	8	872
Louisa	....	....	....	....	....	....	....	....	32	....	....	....	42	5	....	....	9	53	150	1314
Maiden's Chapel	....	....	....	....	....	....	....	....	38	....	....	....	49	....	....	....	12	63	....	1623
Mt. Zion	....	....	....	....	....	....	....	....	74	....	....	....	95	5	....	86	23	88	131	3001
35 Whittier	....	**100**	**7**	**15**	....	....	....	**25**	**156**	....	....	**16**	**247**	....	....	**88**	**50**	**185**	....	**6339**
Olivet	....	....	....	....	....	....	....	....	48	....	....	....	62	....	....	....	12	25	....	1430
Shoal Creek	....	....	....	....	....	....	....	....	....	....	....	....	....	....	....	....	....	....	....	....
Whittier	....	100	7	15	....	....	....	25	144	....	....	16	185	....	....	88	38	160	....	4897
Total	**674**	**12504**	**1307**	**1311**	**54**	**354**	**1340**	**749**	**14336**	**227**	**10521**	**1234**	**18369**	**2037**	**642**	**11260**	**1718**	**11785**	**6619**	**585901**

List Number	CHARGE AND CHURCH	CHURCH MEMBERSHIP												CHURCH SCHOOL MEMBERSHIP AND ATTENDANCE											
		1 Total Full Members Reported Last Year	2 Rec. this year on Profession of Faith or Restored	3 Received by Transfer from Other Methodist Churches	4 Received from Other Denominations	5 Removed by Transfer to Other Methodist Churches	6 Removed by Q. C. Action or Withdrawn	7 Removed to Other Denominations	8 Removed by Death	9 Total Full Members	10 Baptisms—Infants presented by Parents or Guardians	11 Baptisms—All Others, Children, Youth, Adults	12 Preparatory Members Now on Roll (Baptized Children)	13 Total Officers, Teachers and Other Leaders (Do not include in 14, 15, 16)	14 Total Children—0-11 Years in entire Church School (include col. 23)	15 Total Youth 12-21 in entire Church School (include col. 24)	16 Total Adults 22 and older in entire Church School (include col. 25)	17 Total Church School Membership (Cols. 13-14-15-16)	18 Average Attendance at Sunday School (all ages)	19 Average Attendance Sunday Evening Fellowship (All ages)	20 Average Attendance Additional Sessions—Children	21 Av. Attendance MYF Sunday Evening (include also in col 19)	22 Av. Attendance Adults in Ch. Sch. Mtgs. other than Sunday School	23 Nursery Home Members (include also in col. 14)	24 Youth Home and Extension Members (include also in col 15)
1	**Concord-Sharon**	**471**	**7**	**1**	**1**	**1**	**7**	**6**	**1**	**465**	**7**	**7**	**10**	**44**	**118**	**84**	**254**	**500**	**285**	....	....	**40**	**45**	**24**	....
	Concord	157	....	....	....	1	5	1	1	149	....	....	2	10	33	24	82	149	84	....	....	23	10	....	....
	Harmony Grove	131	2	....	1	....	1	2	....	131	4	2	4	10	29	22	75	136	81	....	....	....	15	....	....
	Sharon	183	5	1	....	....	1	3	....	185	3	5	4	24	56	38	97	215	120	....	....	17	20	....	....
2	**Danbury**	**353**	**15**	**1**	**5**	**2**	....	**3**	**2**	**367**	**2**	**8**	**21**	**31**	**105**	**84**	**160**	**380**	**258**	**33**	**14**	**39**	**70**	**7**	....
	Bethesda	132	4	....	1	1	....	....	....	137	....	4	12	10	29	33	38	110	75	17	....	17	35	....	....
	Danbury	32	....	....	....	....	....	....	....	30	....	....	1	3	3	1	19	26	10	....	....	....	....	....	....
	Davis Chapel	23	....	....	....	....	....	2	....	21	....	....	....	3	12	8	12	35	13	....	....	6	....	....	....
	Palmyra	166	11	1	4	4	....	1	2	179	2	4	8	15	61	42	91	209	160	16	14	16	35	....	....
3	**Dobson**	**170**	**3**	**4**	**2**	**15**	....	**2**	**2**	**160**	**3**	**1**	**21**	**10**	**43**	**29**	**38**	**120**	**55**	....	....	**15**	....	**6**	....
4	**East Bend**	**457**	**19**	**2**	**3**	**7**	....	**2**	**9**	**463**	**10**	**18**	**10**	**78**	**119**	**116**	**175**	**488**	**337**	....	....	....	....	**2**	....
	Baltimore	151	8	2	2	2	....	....	3	158	....	7	....	24	37	34	66	161	121	....	....	....	....	....	....
	East Bend	137	10	....	....	2	....	1	2	142	2	10	2	21	39	30	59	149	96	....	....	....	....	....	....
	Stony Knoll	119	1	....	1	2	....	1	3	115	8	1	8	19	26	22	33	100	72	....	....	....	....	....	....
	Union Hill	50	....	....	....	1	....	....	1	48	....	....	....	14	17	30	17	78	48	....	....	....	....	....	....
5	**Forsyth-Stokes**	**393**	**8**	**1**	....	**4**	**6**	....	**1**	**391**	....	**8**	**7**	**27**	**115**	**61**	**215**	**418**	**254**	....	....	**18**	....	**12**	....
	Antioch	95	7	1	....	1	1	....	....	101	....	7	1	7	36	13	47	103	71	....	....	9	....	....	....
	Bethlehem	99	....	....	....	....	2	....	....	97	....	....	4	9	35	20	67	131	82	....	....	4	....	....	....
	Forest Chapel	90	1	....	....	2	2	....	....	87	....	1	....	5	24	10	44	83	48	....	....	2	....	....	....
	St. Mark	109	....	....	....	1	1	....	1	106	....	....	2	6	20	18	57	101	53	....	....	3	....	....	....
6	**Germanton-Oak Grove**	**94**	**1**	**5**	**1**	....	....	**5**	....	**96**	....	**1**	**15**	**24**	**44**	**22**	**63**	**153**	**95**	**10**	....	**10**	**18**	**44**	....
	Germanton	51	1	4	....	....	....	2	....	54	....	1	11	16	26	12	38	92	50	10	....	10	8	....	....
	Oak Grove	43	....	1	1	....	....	3	....	42	....	....	4	8	18	10	25	61	45	....	....	....	10	....	....
7	**Hickory Ridge**	**219**	**5**	**3**	**3**	**3**	....	**2**	**1**	**224**	**3**	**4**	**13**	**11**	**57**	**32**	**100**	**200**	**115**	**20**	....	**20**	....	**12**	....
8	Kernersville: **Cherry Street-Pine Grove**	**348**	**8**	**5**	....	**1**	....	**4**	**2**	**354**	**2**	**7**	**4**	**47**	**102**	**86**	**135**	**370**	**233**	**30**	....	**30**	....	**7**	....
	Cherry Street	188	2	5	....	1	....	3	2	189	2	1	4	20	51	56	76	203	120	10	....	10	....	....	....
	Pine Grove	160	6	....	....	....	....	1	....	165	....	6	....	27	51	30	59	167	113	20	....	20	....	....	....
9	**Main Street**	**454**	**20**	**16**	**3**	**14**	....	....	**4**	**475**	**7**	**8**	**37**	**44**	**131**	**107**	**146**	**428**	**223**	....	....	**30**	....	**11**	....
10	**King**	**435**	**15**	**4**	**9**	**15**	**4**	**3**	**5**	**436**	....	**14**	**21**	**31**	**103**	**101**	**219**	**454**	**346**	**29**	**30**	**29**	....	**17**	....
	Antioch	161	1	....	....	2	4	2	3	151	....	1	8	9	25	30	77	141	105	10	30	10	....	....	....
	Bethel	127	6	1	6	5	....	....	....	135	....	6	1	11	27	18	71	127	101	9	....	9	....	....	....
	Trinity	147	8	3	3	8	....	1	2	150	....	7	12	11	51	53	71	186	140	10	....	10	....	....	....

11 Level Cross	364	....	....	....	1	....	....	2	361	2	....	14	38	93	80	158	369	201	....	....	20	....	....	....
Level Cross	79	....	....	....	1	....	....	....	78	1	....	5	8	33	32	52	125	62	....	....	....	....	....	....
Rockford	74	....	....	....	....	....	....	....	74	....	....	2	4	9	9	14	36	18	....	....	....	....	....	....
Siloam	81	....	....	....	....	....	....	....	81	1	....	2	9	21	14	30	74	36	....	....	20	....	....	....
Stanford	34	....	....	....	....	....	....	....	34	....	....	2	5	12	13	20	50	20	....	....	....	....	....	....
Stony Knoll	96	....	....	....	....	....	....	2	94	....	2	3	12	18	12	42	84	65	....	....	....	....	....	....
12 Lewisville	582	13	18	13	17	....	16	12	581	7	9	40	61	160	83	297	601	383	45	65	45	....	17	....
Brooktown	206	3	4	2	3	....	10	3	199	4	3	15	16	63	30	120	229	149	20	22	20	....	....	....
Lewisville	275	5	12	11	11	....	5	5	282	3	3	21	23	64	50	129	256	166	15	28	15	....	....	....
Union	101	5	2	....	3	....	1	4	100	....	3	4	22	33	13	48	116	68	10	15	10	....	....	....
13 Mount Airy: **Central**	756	19	21	1	16	7	2	9	763	6	3	115	50	180	115	190	535	250	45	90	45	40	16	....
14 Franklin Heights	233	10	5	....	4	....	3	3	238	3	9	16	18	70	43	115	246	135	....	....	14	....	....	....
Franklin Heights	169	5	4	....	3	....	3	1	171	2	4	12	12	50	37	82	181	95	....	....	14	....	....	....
Zion	64	5	1	....	1	....	....	2	67	1	5	4	6	20	6	33	65	40	....	....	....	....	....	....
15 Rockford Street	233	3	1	2	4	8	2	2	223	3	3	10	25	42	27	65	159	98	....	10	20	....	4	....
16 Salem	221	46	2	5	1	....	....	2	271	5	44	11	19	60	32	88	199	129	72	19	26	37	6	....
17 Mt. Airy Circuit	109	2	....	....	1	....	....	1	109	....	2	2	12	35	40	55	142	85	....	....	....	....	13	....
Hatcher's Chapel	43	....	....	....	....	....	....	....	43	....	....	....	4	11	13	20	48	30	....	....	....	....	....	....
Mt. Herman	48	....	....	....	1	....	....	1	46	....	....	....	4	13	15	20	52	35	....	....	....	....	....	....
Pleasant View	18	2	....	....	....	....	....	....	20	....	2	2	4	11	12	15	42	20	....	....	....	....	....	....
18 Mount Pleasant-Tabernacle	233	4	2	1	1	....	....	3	236	1	2	26	20	87	63	148	318	182	....	....	....	25	....	....
Mt. Pleasant	170	2	....	1	1	....	....	3	169	....	1	15	9	52	46	125	232	119	....	....	....	15	....	....
Tabernacle	63	2	2	....	....	....	....	....	67	1	1	11	11	35	17	23	86	63	....	....	....	10	....	....
19 New Hope Circuit	276	8	1	3	2	....	1	4	281	....	....	....	24	59	35	92	210	145	65	....	30	....	59	35
Blackwater	80	6	....	2	....	....	....	....	88	....	....	....	6	30	10	43	89	64	35	....	....	....	....	10
Bryant Memorial	63	....	....	....	1	....	1	1	60	....	....	....	4	1	5	11	21	10	....	....	....	....	....	5
New Hope	73	2	1	1	1	....	....	1	75	....	....	....	8	17	6	23	54	46	30	....	30	....	....	6
Pine Hill	60	....	....	....	....	....	....	2	58	....	....	....	6	11	14	15	46	25	....	....	....	....	....	14
20 Oak Grove and Mt. Airy Parish	128	....	....	....	1	1	....	1	125	....	....	2	9	27	26	39	101	41	....	....	5	5	3	....
21 Pilot Mountain	248	3	3	3	7	....	4	....	246	1	2	13	21	61	34	50	166	92	39	....	12	....	6	....
22 Pine Grove-Clemmons	438	6	16	9	6	....	....	2	461	10	3	46	39	144	62	212	457	288	14	....	14	15	10	8
Clemmons	113	1	11	4	....	....	....	1	128	6	1	17	12	57	13	79	161	97	....	....	....	....	....	1
Pine Grove	325	5	5	5	4	....	....	1	333	4	2	29	27	87	49	133	296	191	14	....	14	15	....	7
23 Pinnacle	395	15	4	1	9	2	5	6	393	1	3	2	51	84	62	176	373	187	12	....	12	....	....	....
Chestnut Grove	87	....	1	....	1	2	1	2	82	....	....	....	15	31	14	53	113	63	....	....	....	....	....	....
Mt. Zion	197	2	....	....	2	....	3	2	193	....	1	1	19	36	32	62	149	75	....	....	....	....	....	....
Pinnacle	111	13	3	1	6	....	1	2	118	1	2	1	17	17	16	61	111	49	....	....	....	....	....	....
24 Rural Hall	234	9	2	2	5	....	....	3	239	6	5	24	16	63	41	122	242	135	....	20	8	....	10	....
25 Sedge Garden	546	43	18	2	9	10	3	3	584	7	34	73	52	142	192	261	647	383	....	....	35	....	15	....
26 Shiloh-Olivet	212	1	2	....	2	....	2	4	207	....	1	....	16	36	50	102	204	123	10	....	12	....	7	....
Mt. Olivet	95	....	2	....	2	....	1	3	91	....	....	....	7	13	22	52	94	60	....	....	....	....	....	....
Shiloh	117	1	....	....	....	....	1	1	116	....	1	....	9	23	28	50	110	63	10	....	12	....	....	....
27 Shoals	339	12	....	4	....	3	....	2	350	....	....	....	22	107	77	114	320	216	....	....	30	....	....	....
Fairview	137	....	....	1	....	3	....	1	134	....	....	....	7	59	43	57	166	109	....	....	....	....	....	....
Pilot View	59	1	....	2	....	....	....	....	62	....	....	....	4	4	5	12	25	20	....	....	....	....	....	....
Shoals	76	....	....	....	....	....	....	1	75	....	....	....	5	12	10	15	42	31	....	....	....	....	....	....
Whitaker	67	11	....	1	....	....	....	....	79	....	....	....	6	32	19	30	87	56	....	....	30	....	....	....
28 Smithtown	377	26	2	4	....	....	2	3	404	....	....	....	48	139	104	269	560	....	....	....	....	....	....	....
Mt. Pleasant	62	7	....	....	....	....	1	2	66	....	....	....	8	49	21	77	155	....	....	....	....	....	....	....
New Home	131	6	1	2	....	....	1	....	139	....	....	....	9	39	14	86	148	....	....	....	....	....	....	....
Prospect	131	10	1	2	....	....	....	1	143	....	....	....	14	31	36	71	152	....	....	....	....	....	....	....
Shady Grove	53	3	....	....	....	....	....	....	56	....	....	....	17	20	33	35	105	....	....	....	....	....	....	....

WINSTON-SALEM DISTRICT—Table 1-A (Continued)

List Number	CHARGE AND CHURCH	CHURCH MEMBERSHIP												CHURCH SCHOOL MEMBERSHIP AND ATTENDANCE											
		1 Total Full Members Reported Last Year	2 Rec. this year on Profession of Faith or Restored	3 Received by Transfer from Other Methodist Churches	4 Received from Other Denominations	5 Removed by Transfer to Other Methodist Churches	6 Removed by Q. C. Action or Withdrawn	7 Removed to Other Denominations	8 Removed by Death	9 Total Full Members	10 Baptisms—Infants presented by Parents or Guardians	11 Baptisms—All Others, Children, Youth, Adults	12 Preparatory Members Now on Roll (Baptized Children)	13 Total Officers, Teachers and Other Leaders (Do not include in 14, 15, 16)	14 Total Children—0-11 Years in entire Church School (include col. 23)	15 Total Youth 12-21 in entire Church School (include col. 24)	16 Total Adults 22 and older in entire Church School (include col. 25)	17 Total Church School Membership (Cols. 13-14-15-16)	18 Average Attendance at Sunday School (all ages)	19 Average Attendance Sunday Evening Fellowship (All ages)	20 Average Attendance Additional Sessions—Children	21 Av. Attendance MYF Sunday Evening (include also in col. 19)	22 Av. Attendance Adults in Ch. Sch. Mtgs. other than Sunday School	23 Nursery Home Members (include also in col. 14)	24 Youth Home and Extension Members (include also in col. 15)
29	**Stokesburg-Pine Hall**	294	6	3	....	9	....	2	3	289	2	6	....	33	74	42	93	242	118	....	....	15	....	12	3
	Pine Hall	99	6	....	....	1	....	2	2	100	....	6	....	15	33	11	20	79	40	....	....	....	....	....	....
	Stokesburg	195	....	3	....	8	....	....	1	189	2	....	....	18	41	31	73	163	78	....	....	15	....	....	3
30	**Surry Circuit**	287	....	1	....	4	4	3	1	276	1	....	1	24	73	72	89	258	123	....	....	22	....	....	....
	Beulah	40	....	....	....	3	....	1	....	36	....	....	....	4	12	10	15	41	25	....	....	....	....	....	....
	Epworth	129	....	1	....	1	3	2	1	123	1	....	1	9	27	30	38	104	50	....	....	14	....	....	....
	Hebron	33	....	....	....	....	....	....	....	33	....	....	....	....	....	....	....	....	....	....	....	....	....	....	....
	Imogene	40	....	....	....	....	....	....	....	40	....	....	....	5	20	11	20	56	28	....	....	....	....	....	....
	Maple Grove	45	....	....	....	....	1	....	....	44	....	....	....	6	14	21	16	57	20	....	....	8	....	....	....
31	**Virginia Circuit**	159	1	....	....	1	4	....	....	155	1	....	2	19	32	19	32	102	101	....	....	....	....	....	....
	Carter's Chapel	46	1	....	....	....	....	....	....	47	1	....	....	6	7	7	11	31	30	....	....	....	....	....	....
	Chestnut Grove	52	....	....	....	1	4	....	....	47	....	....	....	6	16	6	9	37	30	....	....	....	....	....	....
	Hunter's Chapel	61	....	....	....	....	....	....	....	61	....	....	2	7	9	6	12	34	41	....	....	....	....	....	....
32	Walkertown: **Love's**	619	15	5	7	9	....	6	7	624	6	15	43	27	134	91	267	519	315	116	26	50	....	....	....
33	**Morris Chapel**	453	13	7	7	2	....	3	5	470	7	13	37	24	105	76	253	458	316	....	60	18	65	15	....
34	**West Forsyth**	305	10	4	6	....	....	5	3	317	3	10	20	34	91	68	140	333	196	100	10	25	4	16	3
	Doubs	102	6	3	....	....	....	1	....	110	1	6	4	9	24	24	47	104	63	100	....	14	1	....	....
	Elm Grove	117	2	....	5	....	....	4	1	119	....	2	11	13	51	29	68	161	91	....	6	6	1	....	3
	Pleasant Hill	86	2	1	1	....	....	....	2	88	2	2	5	12	16	15	25	68	42	....	4	5	2	....	....
35	Winston-Salem: **Ardmore**	1722	37	81	18	65	....	28	16	1749	26	15	375	162	489	245	733	1629	787	75	30	75	45	56	91
36	**Burkhead**	881	7	9	2	24	....	7	11	857	2	3	57	45	120	92	312	569	300	150	40	25	90	24	....
37	**Centenary**	2947	57	124	29	93	....	36	28	3000	42	18	609	177	654	496	997	2324	971	115	47	115	....	45	145
38	**Central Terrace**	613	31	20	1	20	1	4	1	639	8	11	50	79	198	72	289	638	318	65	48	35	90	24	23
39	**Children's Home**	341	25	14	3	20	....	1	....	362	2	25	9	25	149	154	26	354	300	....	144	85	....	5	....
40	**Crews**	433	7	8	2	6	5	....	....	438	4	6	57	29	150	80	206	465	289	....	....	26	....	....	....
41	**Grace**	106	4	10	4	3	....	2	....	119	4	3	30	19	58	11	53	141	86	5	50	5	10	14	....
42	**Green Street**	595	15	26	4	9	....	9	4	618	8	9	87	33	121	63	243	460	223	81	70	30	....	9	....
43	**Hanes**	437	5	6	5	9	3	4	5	432	2	5	20	50	84	71	169	374	240	23	32	13	49	9	9
	Bethel	235	4	3	1	4	2	1	3	233	1	4	2	39	49	59	100	247	165	22	23	12	31	....	6
	Hanes	202	1	3	4	5	1	3	2	199	1	1	18	11	35	12	69	127	75	1	9	1	18	....	3
44	**Hiatt Memorial**	123	2	3	3	2	31	....	1	97	1	1	12	8	19	13	35	75	52	....	....	....	....	3	....
45	**Konnoak Hills**	204	10	36	5	13	8	5	1	228	5	6	37	29	95	42	108	274	169	43	15	12	10	6	....
46	**Maple Springs**	628	3	29	4	34	11	5	2	622	13	1	164	33	221	64	281	599	300	125	....	35	....	17	7

47	Marvin	400	2	8	3	....	....	1	1	411	4	3	36	36	98	58	193	385	179	12	.....	12	....	3	....
48	Mount Carmel	380	10	5	14	3	....	1	4	401	3	10	....	36	151	73	219	479	267	....	....	25	....	17	....
49	Mount Pisgah	267	12	5	1	2	....	....	1	282	3	6	39	16	82	53	154	305	161	72	71	32	....	11	7
50	Mount Pleasant	329	13	13	10	13	....	5	1	346	4	10	9	23	112	56	162	353	190	12	60	12	12	26	....
51	Mount Tabor	884	33	28	8	10	....	7	2	934	13	23	231	73	241	178	368	860	470	60	125	60	70	35	29
52	New Hope	391	7	20	2	11	....	11	1	397	5	1	54	44	139	55	155	393	200	65	35	25	50	21	....
53	Oak Summit	388	16	2	9	16	8	1	2	388	4	11	21	27	123	56	174	380	220	....	30	23	....	....	....
54	Ogburn Memorial	348	8	13	5	4	2	12	1	355	5	12	26	35	104	45	197	381	220	....	....	16	....	13	5
55	Trinity	260	9	10	5	11	....	3	1	269	8	5	28	22	103	34	122	281	150	....	....	20	....	14	....
56	Union Ridge	360	8	15	5	29	....	1	2	356	8	6	137	46	134	67	165	412	242	60	....	12	....	35	....
57	Wesley Memorial	306	10	28	1	3	....	4	1	337	9	4	56	72	113	34	135	354	228	85	....	20	....	20	4
	Total	24778	697	672	240	573	115	233	195	25271	289	434	2811	2168	6793	4368	10428	23757	13005	1688	1141	1402	750	758	369

List Number	CHARGE AND CHURCH	ADDITIONAL INFORMATION 25 Adult Home and Extension Members (include also in col. 16)	26 Number of Church Schools on Charge	27 Methodist Pupils and Constituents in Vacation Church Schools	28 Church School Members joining the Church on Profession of Faith	29 No. of Classes or groups using or not using App. Meth. Lesson Material: Using	Not	30 Church School Offering for World Service and Conf. Benevolences	W. S. C. S. 31 Number of Societies (not Guilds, groups, or circles)	32 Membership (inc. W.S.C.)	33 Amount Paid for Local Church and Community Work	34 Methodist Men—No. chartered groups	35 Methodist Men—Membership	36 Number of "Together" Subscriptions	37 Number of Organized Churches	PROPERTY AND OTHER ASSETS 38 Estimated Value of Church Buildings, Equipment & Land	39 Estimated Value of Parsonage, Furniture, and Land	40 Estimated Value of Other Property (including cash, bonds, etc.)	41 Indebtedness on Buildings, Equipment, Parsonages	42 Indebtedness on Current Expenses	43a Number of Female Members of Church	43b Number of Church Member Family Units
1	**Concord-Sharon**	....	3	130	6	22	4	267	3	94	592	....	....	....	3	93000	16500	12395	7000	....	273	234
	Concord	....	1	37	....	4	4	242	1	30	69	....	....	....	1	30000	....	1154	7000	....	84	89
	Harmony Grove	....	1	45	2	8	....	25	1	19	156	....	....	....	1	23000	....	....	....	....	82	65
	Sharon	....	1	48	4	10	....	....	1	45	367	....	....	....	1	40000	....	11241	....	....	107	80
2	**Danbury**	7	4	137	13	3	1	298	3	48	69	....	....	....	4	113400	17000	2050	....	....	....	....
	Bethesda	3	1	38	4	1	....	....	1	20	....	....	....	....	1	24000	....	500	....	....	....	....
	Danbury	....	1	52	....	....	1	....	1	7	55	....	....	....	1	64000	....	1000	....	....	....	....
	Davis Chapel	....	1	....	....	1	....	4	....	21	....	....	....	....	1	5100	....	50	....	....	....	....
	Palmyra	4	1	47	9	1	....	294	1	....	14	....	....	....	1	20300	....	500	....	....	....	....
3	**Dobson**	8	1	15	3	8	....	84	1	37	150	1	16	3	1	78000	12000	....	10500	....	73	61
4	**East Bend**	....	4	....	19	....	....	580	4	115	1497	....	....	....	4	* 93000	22000	18000	7143	....	....	....
	Baltimore	....	1	....	8	....	....	186	1	28	313	....	....	....	1	24000	....	....	2274	....	....	....
	East Bend	....	1	....	10	....	....	171	1	44	879	....	....	....	1	45000	....	18000	2991	....	....	....
	Stony Knoll	....	1	....	1	....	....	162	1	26	113	....	....	....	1	10000	....	....	1878	....	....	....
	Union Hill	....	1	....	....	....	....	61	1	17	192	....	....	....	1	9000	....	....	....	....	....	....
5	**Forsyth-Stokes**	6	4	92	8	25	....	....	4	....	267	....	....	11	4	107000	....	....	....	....	212	228
	Antioch	1	1	30	7	6	....	....	1	....	76	....	....	2	1	....	....	....	....	....	47	51
	Bethlehem	2	1	28	....	8	....	....	1	....	49	....	....	9	1	....	....	....	....	....	60	62
	Forest Chapel	1	1	18	1	5	....	....	1	....	40	....	....	....	1	....	....	....	....	....	46	50
	St. Mark	2	1	16	....	6	....	....	1	....	102	....	....	....	1	....	....	....	....	....	59	65
6	**Germanton-Oak Grove**	....	2	60	....	9	....	....	....	....	....	....	....	2	2	....	....	....	....	....	....	....
	Germanton	....	1	28	....	6	....	....	....	....	....	....	....	2	1	....	....	....	....	....	....	....
	Oak Grove	....	1	32	....	3	....	....	....	....	....	....	....	....	1	....	....	....	....	....	....	....
7	**Hickory Ridge**	....	1	53	5	9	....	....	1	52	235	....	....	2	1	75000	....	2000	19126	....	....	....
8	Kernersville: **Cherry Street-Pine Grove**	10	2	114	8	....	....	....	2	77	814	1	27	45	2	94000	6000	1500	11000	....	204	181
	Cherry Street	9	1	50	2	....	....	....	1	41	173	1	15	43	1	60000	3000	....	11000	....	120	102
	Pine Grove	1	1	64	6	....	....	....	1	36	641	....	12	3	1	34000	3000	1500	....	....	84	79
9	**Main Street**	16	1	75	12	20	....	....	1	118	1625	....	53	12	1	390000	25000	....	161000	....	249	225
10	**King**	10	3	118	14	25	....	....	3	69	465	1	18	7	3	54040	18450	13000	3000	....	261	248
	Antioch	3	1	37	1	9	....	....	1	26	174	....	....	4	1	20700	6150	6500	....	....	92	82
	Bethel	1	1	35	6	3	....	....	1	15	111	1	18	1	1	25000	6150	....	3000	....	72	74
	Trinity	6	1	46	7	8	....	....	1	28	200	....	....	2	1	8340	6150	6500	....	....	97	92

11 Level Cross	....	5	63	....	....	....	....	2	30	148	....	33	16	5	167600	20000	....	8327	....	170	69
Level Cross	....	1	28	....	....	....	....	....	....	100	....	18	....	1	40000	....	....	....	....	40	18
Rockford	....	1	....	....	....	....	....	....	....	48	....	....	....	1	15000	....	....	....	....	36	10
Siloam	....	1	....	....	....	....	....	1	14	....	....	....	16	1	65600	....	....	8327	....	40	14
Stanford	....	1	....	....	....	....	....	....	....	....	....	....	....	1	5000	....	....	....	....	17	9
Stony Knoll	....	1	35	....	....	....	....	1	16	....	....	15	....	1	42000	....	....	....	....	38	18
12 Lewisville	....	3	127	13	35	....	....	3	110	1040	....	....	94	3	206000	42500	8080	6000	....	328	259
Brooktown	....	1	48	3	13	....	....	1	33	317	....	....	1	1	70000	25000	2000	6000	....	115	110
Lewisville	....	1	51	5	14	....	....	1	61	520	....	....	92	1	100000	17500	4380	....	....	148	107
Union	....	1	28	5	8	....	....	1	16	202	....	....	1	1	36000	....	1700	....	....	65	42
13 Mount Airy: **Central**	20	1	100	19	16	....	....	1	214	623	....	44	6	1	431672	53258	153000	....	....	404	302
14 Franklin Heights	....	2	82	10	13	....	....	2	60	913	....	30	3	2	55000	16000	....	....	....	....	108
Franklin Heights	....	1	52	5	9	....	....	1	51	888	....	30	3	1	40000	....	....	....	....	....	80
Zion	....	1	30	5	4	....	....	1	9	25	....	....	....	1	15000	....	....	....	....	....	28
15 Rockford Street	10	1	45	3	9	....	550	1	47	537	1	35	10	1	100000	20000	....	....	....	80	104
16 Salem	5	1	51	....	10	....	156	1	48	185	....	23	3	1	43000	11300	....	....	....	137	95
17 Mt. Airy Circuit	....	3	76	2	8	4	....	2	44	204	....	....	....	3	33500	6000	....	....	....	66	24
Hatcher's Chapel	....	1	28	....	....	4	....	1	17	25	....	....	....	1	12000	2000	....	....	....	23	8
Mt. Herman	....	1	26	....	4	....	....	1	15	13	....	....	....	1	13000	2000	....	....	....	30	10
Pleasant View	....	1	22	2	4	....	....	1	12	148	....	....	....	1	8500	2000	....	....	....	13	6
18 Mount Pleasant-Tabernacle	....	2	101	4	16	....	....	2	57	1538	....	....	1	2	81000	21000	3500	2100	....	127	126
Mt. Pleasant	....	1	55	2	7	....	....	1	36	612	....	....	1	1	61000	10500	3500	1100	....	93	84
Tabernacle	....	1	46	2	9	....	....	1	21	926	....	....	....	1	20000	10500	....	1000	....	34	42
19 New Hope Circuit	90	4	35	7	....	....	....	....	....	40	....	....	....	4	72000	100000	....	....	60	....	....
Blackwater	45	1	20	6	....	....	....	....	....	....	....	....	....	1	22000	25000	....	....	....	....	....
Bryant Memorial	....	1	....	....	....	....	....	....	....	40	....	....	....	1	22000	25000	....	....	....	....	....
New Hope	30	1	15	1	....	....	....	....	....	....	....	....	....	1	22000	25000	....	....	....	....	....
Pine Hill	15	1	....	....	....	....	....	....	....	....	....	....	....	1	6000	25000	....	....	60	....	....
20 Oak Grove and Mt. Airy Parish	8	1	27	....	7	....	....	1	27	307	....	....	3	1	27000	20500	125	4770	....	75	43
21 Pilot Mountain	....	1	30	....	....	....	....	1	60	275	....	....	....	1	135000	25000	8000	10500	....	139	121
22 Pine Grove-Clemmons	15	2	139	5	24	....	....	2	65	188	....	....	3	2	112250	12900	12129	....	....	241	209
Clemmons	3	1	52	....	9	....	....	1	36	120	....	....	1	1	46250	400	10054	....	....	70	52
Pine Grove	22	1	87	5	15	....	....	1	29	68	....	....	2	1	66000	12500	2075	....	....	171	157
23 Pinnacle	....	3	65	4	....	....	....	3	63	1048	....	....	....	3	83000	15000	2600	....	....	215	243
Chestnut Grove	....	1	35	....	....	....	....	1	28	82	....	....	....	1	20000	....	....	....	....	53	52
Mt. Zion	....	1	....	2	....	....	....	1	18	391	....	....	....	1	55000	....	....	....	....	103	121
Pinnacle	....	1	30	2	....	....	....	1	19	574	....	....	....	1	8000	....	2600	....	....	59	70
24 Rural Hall	....	1	37	9	11	....	....	1	57	568	....	....	5	1	75000	14000	....	....	....	98	90
25 Sedge Garden	6	1	158	43	22	....	....	1	72	202	....	70	7	1	179000	28000	6000	....	....	....	222
26 Shiloh-Olivet	....	2	79	1	10	2	810	1	12	110	....	....	16	2	33500	20000	....	5100	....	70	59
Mt. Olivet	....	1	38	....	3	2	357	....	....	....	....	....	1	1	16000	20000	....	5100	....	34	31
Shiloh	....	1	41	1	7	....	453	1	12	110	....	....	15	1	17500	....	....	....	....	36	28
27 Shoals	....	4	65	....	21	1	....	2	25	3900	....	....	....	4	61700	....	....	....	....	192	....
Fairview	....	1	25	....	6	....	....	1	15	500	....	....	....	1	12500	....	....	....	....	75	....
Pilot View	....	1	....	....	3	....	....	....	....	3000	....	....	....	1	5100	....	....	....	....	30	....
Shoals	....	1	10	....	6	....	....	1	10	....	....	....	....	1	5100	....	....	....	....	40	....
Whitaker	....	1	30	....	6	1	....	....	....	400	....	....	....	1	39000	....	....	....	....	47	....
28 Smithtown	....	....	....	....	....	....	....	3	83	1179	....	....	....	4	123000	25000	....	4380	....	....	....
Mt. Pleasant	....	....	....	....	....	....	....	1	19	659	....	....	....	1	30000	....	....	....	....	....	....
New Home	....	....	....	....	....	....	....	1	28	500	....	....	....	1	40000	....	....	2000	....	....	....
Prospect	....	....	....	....	....	....	....	1	36	20	....	....	....	1	50000	....	....	2197	....	....	....
Shady Grove	....	....	....	....	....	....	....	....	....	....	....	....	....	1	3000	....	....	183	....	....	....

List Number	CHARGE AND CHURCH	ADDITIONAL INFORMATION							W. S. C. S.							PROPERTY AND OTHER ASSETS						
		25 Adult Home and Extension Members (include also in col. 16)	26 Number of Church Schools on Charge	27 Methodist Pupils and Constituents in Vacation Church Schools	28 Church School Members joining the Church on Profession of Faith	29 No. of classes or groups using or not using App. Meth. Lesson Material: Using	29 No. of classes or groups using or not using App. Meth. Lesson Material: Not	30 Church School Offering for World Service and Conf. Benevolences	31 Number of Societies (not Guilds, groups, or circles)	32 Membership (inc. W.S.G.)	33 Amount Paid for Local Church and Community Work	34 Methodist Men—No. chartered groups	35 Methodist Men—Membership	36 Number of "Together" Subscriptions	37 Number of Organized Churches	38 Estimated Value of Church Buildings, Equipment, & Land	39 Estimated Value of Parsonage, Furniture, and Land	40 Estimated Value of Other Property (including cash, bonds, etc.)	41 Indebtedness on Buildings, Equipment, Parsonages	42 Indebtedness on Current Expenses	43a Number of Female Members of Church	43b Number of Church Member Family Units
29	**Stokesburg-Pine Hall**	20	2	49	6	12	....	....	2	83	899	1	35	52	2	34000	23500	37297	....	....	169	133
	Pine Hall	5	1	49	6	4	....	....	1	25	267	....	....	14	1	12000	....	....	....	....	54	46
	Stokesburg	15	1	....	....	8	....	....	1	58	632	1	35	38	1	22000	23500	37297	....	....	115	87
30	**Surry Circuit**	....	4	108	....	10	....	....	2	....	....	....	....	49	4	50059	1663	....	2200	....	....	161
	Beulah	....	1	25	....	4	....	....	....	....	....	....	....	....	1	15291	....	....	2200	....	....	20
	Epworth	....	1	35	....	6	....	....	1	....	....	....	....	....	1	17000	1663	....	....	....	....	66
	Hebron	....	....	....	....	....	....	....	....	....	....	....	....	....	....	4268	....	....	....	....	....	25
	Imogene	....	1	21	....	....	....	....	....	....	....	....	....	21	1	5500	....	....	....	....	....	24
	Maple Grove	....	1	27	....	....	....	....	1	....	....	....	....	28	1	8000	....	....	....	....	....	26
31	**Virginia Circuit**	....	3	101	....	2	1	....	....	....	....	....	....	....	3	16200	15000	....	....	....	110	....
	Carter's Chapel	....	1	38	....	1	....	....	....	....	....	....	....	....	1	5200	....	....	....	....	34	....
	Chestnut Grove	....	1	28	....	....	1	....	....	....	....	....	....	....	1	3500	....	....	....	....	35	....
	Hunter's Chapel	....	1	35	....	1	....	....	....	....	....	....	....	....	1	7500	....	....	....	....	41	....
32	Walkertown: **Love's**	28	1	86	12	....	....	....	1	89	1230	....	....	15	1	247000	24000	3450	....	....	351	334
33	**Morris Chapel**	25	1	101	12	18	....	....	1	69	249	1	83	6	1	130000	20000	....	....	....	234	164
34	**West Forsyth**	8	3	122	19	23	....	....	3	69	452	....	....	10	3	128500	12000	3429	7759	....	172	183
	Doubs	3	1	34	8	8	....	....	1	29	125	....	....	5	1	70000	4000	....	....	....	50	53
	Elm Grove	3	1	50	7	8	....	....	1	18	137	....	....	3	1	24500	4000	3429	....	....	66	74
	Pleasant Hill	2	1	38	4	7	....	....	1	22	190	....	....	2	1	34000	4000	....	7759	....	56	56
35	Winston-Salem: **Ardmore**	100	1	218	30	....	....	1335	1	300	4574	1	140	75	1	746765	24500	146000	350000	....	....	750
36	**Burkhead**	24	1	52	7	14	....	400	1	155	948	1	105	12	1	210000	20000	500	3500	....	512	435
37	**Centenary**	80	1	175	47	....	....	1913	1	685	589	....	....	....	1	2391	55000	130000	283000	....	1700	1300
38	**Central Terrace**	25	1	69	21	20	....	1200	1	99	672	1	45	12	1	309000	15000	....	81831	....	351	310
39	**Children's Home**	....	1	50	22	23	....	....	1	28	4	....	....	19	1	150000	17000	....	....	....	193	10
40	**Crews**	....	1	112	7	24	....	....	1	84	250	....	....	20	1	150000	25000	....	9368	....	126	210
41	**Grace**	....	1	65	4	9	....	113	1	35	129	....	....	43	1	56000	15000	....	13370	....	67	61
42	**Green Street**	12	1	75	11	18	....	....	1	100	1195	1	45	5	1	209000	16000	....	39000	....	336	297
43	**Hanes**	4	2	144	5	24	....	....	2	75	1348	....	....	5	2	85000	19500	8000	1684	....	259	199
	Bethel	4	1	103	4	13	....	....	1	49	936	....	....	2	1	30000	9000	500	....	....	148	101
	Hanes	....	1	41	1	11	....	....	1	26	412	....	....	3	1	55000	10500	7500	1684	....	111	98
44	**Hiatt Memorial**	....	1	....	1	8	....	....	1	16	34	....	....	....	1	35500	....	16000	23000	....	31	26
45	**Kannoak Hills**	4	1	62	9	16	....	....	1	68	265	1	48	15	1	150000	25000	....	65000	....	120	84
46	**Maple Springs**	6	1	150	2	....	....	....	1	135	517	1	50	4	1	420000	40000	11000	84819	....	329	277

47	Marvin	1	1	56	2	14	....	....	1	92	745	....	40	4	1	225000	12500	4000	60000	....	225	120
48	Mount Carmel	5	....	102	10	21	....	....	1	45	545	....	....	....	1	150000	17000	1400	39500	....	220	170
49	Mount Pisgah	19	1	71	10	14	....	....	1	23	435	1	53	....	1	100000	18000	....	20600	....	143	117
50	Mount Pleasant	13	1	100	13	17	....	....	1	62	720	...	....	1	1	151215	25000	....	25000	....	203	160
51	Mount Tabor	25	1	138	32	....	....	....	1	....	1126	....	....	9	1	331700	39000	....	115000	....	526	389
52	New Hope	....	1	118	5	14	1	4	1	76	639	....	35	397	1	198500	14000	....	69484	....	208	180
53	Oak Summit	....	1	120	15	18	....	....	1	83	849	....	....	2	1	137000	20000	1500	15000	....	213	190
54	Ogburn Memorial	14	1	83	8	18	....	....	1	79	309	....	....	7	1	125000	13000	21800	16200	....	184	169
55	Trinity	4	1	96	8	11	....	....	1	48	99	....	23	6	1	100000	12000	3000	....	....	120	91
56	Union Ridge	....	1	92	8	18	....	....	1	82	988	1	35	....	1	175000	10300	5500	31000	....	200	179
57	Wesley Memorial	10	1	87	10	....	....	650	1	71	157	....	....	12	1	145000	25000	13780	26314	....	185	172
	District Property	....	....	....	....	....	....	....	....	....	....	....	....	....	....	....	30000	....	....	....	....	....
	Total	648	99	4876	544	689	14	8360	85	4435	38706	14	1086	1030	108	8084492	1173371	649035	1642575	60	11101	10123

List Number	CHARGE AND CHURCH	LOCAL CHURCH EXP.				MINISTERIAL SUPPORT													BENEVOLENCES		
		Paid on Principal and Interest on Old Indebtedness, Loans, Mortgages, Etc. 44	Paid for Buildings and Improvements (Not Inc. Loans, Etc.) 45	Paid Other Current Expenses and Incidentals 46	Paid for Church School Lesson Materials, Supplies, Administration, etc. 47	Salary Claim: Pastor and Associate(s) 48	Total Paid Pastor and Associate(s) 49c	Paid Travel and Expense—Pastor and Associate(s) 50c	Dist. Superintendent's Fund—Apportioned 51a	Dist. Superintendent's Fund—Paid 51b	Episcopal Fund—Apportioned 52a	Episcopal Fund—Paid 52b	Conference Claimants' Fund—Apportioned 53a	Conference Claimants' Fund—Paid 53b	Minimum Salary Fund—Apportioned 54a	Minimum Salary Fund—Paid 54b	Jurisdictional, Area, Conf. and District Administration Funds 56	Interdenominational Co-operation Fund Paid 57b	World Service and Conf. Benevolences Apportioned 58a	World Service and Conf. Benevolences Accepted 58b	World Service and Conf. Benevolences Paid 58c
1	**Concord-Sharon**	**2620**	**8190**	**5073**	**1342**	**3817**	**3817**	**413**	**172**	**172**	**76**	**76**	**687**	**687**	**401**	**401**	**85**	....	**740**	**470**	**740**
	Concord	2620	758	1443	224	1250	1250	....	56	56	25	25	225	225	132	132	31	....	242	242	242
	Harmony Grove	....	847	1744	704	1134	1134	....	51	51	23	23	204	204	119	119	28	....	220	220	220
	Sharon	....	6585	1886	414	1433	1433	....	65	65	28	28	258	258	150	150	36	....	278	278	278
2	**Danbury**	**375**	**400**	**995**	**460**	**4000**	**4000**	....	**180**	**180**	**80**	**80**	**720**	**720**	**232**	**232**	**100**	....	**540**	**540**	**540**
	Bethesda	375	....	230	225	1332	1332	....	60	60	27	27	240	240	77	77	33	....	180	180	180
	Danbury	....	....	200	40	531	531	....	24	24	11	10	96	96	31	31	13	....	72	72	71
	Davis Chapel	....	....	15	57	302	302	....	14	14	6	6	54	54	18	18	8	....	41	41	41
	Palmyra	....	400	550	138	1835	1835	....	83	82	37	37	330	330	106	106	46	....	248	248	248
3	**Dobson**	**4689**	**96**	**294**	**185**	**3600**	**3600**	**960**	**162**	**162**	**72**	**72**	**648**	**648**	**182**	**182**	**90**	....	**370**	**370**	**370**
4	**East Bend**	**1868**	**3514**	**1211**	**915**	**3600**	**3600**	**400**	**162**	**162**	**72**	**72**	**648**	**648**	**294**	**294**	**90**	....	**580**	**580**	**580**
	Baltimore	682	274	516	229	1280	1152	128	52	52	23	23	207	207	94	94	29	....	186	186	186
	East Bend	534	32	388	447	1180	1062	118	48	48	21	21	191	191	87	87	27	....	171	171	171
	Stony Knoll	652	1786	255	172	1120	1008	112	45	45	20	20	181	182	82	82	26	....	162	162	162
	Union Hill	....	1422	52	67	420	378	42	17	17	8	8	68	68	31	31	9	....	61	61	61
5	**Forsyth-Stokes**	**1316**	**24051**	**1811**	**625**	**4180**	**4180**	....	**188**	**188**	**84**	**84**	**752**	**752**	**290**	**289**	**105**	....	**310**	**310**	**310**
	Antioch	1316	20746	579	146	1200	1200	....	54	54	24	24	216	216	76	76	30	....	89	89	89
	Bethlehem	....	158	554	250	1550	1550	....	70	70	31	31	279	279	115	115	39	....	115	115	115
	Forest Chapel	....	3147	190	108	480	480	....	22	22	10	10	86	86	40	40	12	....	36	36	36
	St. Mark	....	....	488	121	950	950	....	42	42	19	19	171	171	58	58	24	....	70	70	70
6	**Germanton-Oak Grove**	....	....	**917**	**170**	**1200**	**1200**	....	**54**	**54**	**24**	**24**	**216**	**216**	**88**	**88**	**30**	....	**160**	**160**	**160**
	Germanton	....	....	617	115	600	600	....	27	27	12	12	108	108	44	44	15	....	80	80	80
	Oak Grove	....	....	300	55	600	600	....	27	27	12	12	108	108	44	44	15	....	80	80	80
7	**Hickory Ridge**	**2774**	....	**100**	**332**	**1650**	**1700**	**400**	**74**	**74**	**33**	**33**	**297**	**297**	**145**	**145**	**41**	....	**380**	**380**	**380**
8	Kernersville: **Cherry Street-Pine Grove**	**5994**	**3525**	**3544**	**678**	**4000**	**4000**	**400**	**180**	**180**	**80**	**80**	**720**	**720**	**290**	**290**	**100**	....	**425**	**425**	**425**
	Cherry Street	1740	1769	1830	308	2000	2000	200	90	90	40	40	360	360	145	145	50	....	213	213	213
	Pine Grove	4254	1756	1714	370	2000	2000	200	90	90	40	40	360	360	145	145	50	....	212	212	212
9	**Main Street**	**18963**	**63523**	**7107**	**5894**	**5150**	**5150**	**780**	**227**	**206**	**101**	**103**	**907**	**927**	**520**	**520**	**128**	....	**1350**	**1350**	**1350**
10	**King**	**1604**	**858**	**1945**	**983**	**3800**	**3800**	**500**	**162**	**162**	**72**	**72**	**648**	**648**	**315**	**315**	**90**	....	**700**	**700**	**703**
	Antioch	....	195	549	444	1266	1266	167	54	54	24	24	216	216	105	105	30	....	234	234	235
	Bethel	1604	448	747	291	1267	1267	167	54	54	24	24	216	216	105	105	30	....	233	233	234
	Trinity	....	215	649	248	1267	1267	166	54	54	24	24	216	216	105	105	30	....	233	233	234

11 Level Cross	**1673**	**159**	**896**	**444**	**3300**	**3300**	....	**149**	**149**	**66**	**66**	**594**	**594**	**209**	**209**	**83**	....	**400**	**400**	**400**
Level Cross	....	159	300	135	825	825	....	37	37	17	17	149	148	52	52	21	....	100	100	100
Rockford	....	....	60	48	462	462	....	21	21	9	9	83	83	29	29	12	....	56	56	56
Siloam	1673	....	300	150	1023	1023	....	46	46	20	20	184	184	65	65	25	....	124	124	124
Stanford	....	....	48	16	231	221	....	10	11	5	5	42	42	15	15	6	....	28	28	28
Stony Knoll	....	....	168	95	759	759	....	34	34	15	15	137	137	48	48	19	....	92	92	92
12 Lewisville	....	**21913**	**7387**	**1874**	**4500**	**4500**	**1000**	**203**	**203**	**90**	**90**	**810**	**810**	**554**	**554**	**113**	....	**1500**	**1500**	**1517**
Brooktown	....	16735	2473	563	1575	1575	350	71	71	31	31	284	284	195	194	39	....	525	525	252
Lewisville	....	4622	4053	1081	2025	2025	450	91	91	41	41	364	364	249	249	51	....	675	675	675
Union	....	556	861	230	900	900	200	41	41	18	18	162	162	111	111	23	....	300	300	300
13 Mount Airy: **Central**	....	....	**13389**	**5850**	**7800**	**7800**	**300**	**351**	**351**	**156**	**156**	**1404**	**1404**	**1277**	**1277**	**195**	....	**7560**	**7560**	**7565**
14 Franklin Heights	....	**525**	**330**	**530**	**3250**	**3250**	**350**	**142**	**145**	**63**	**65**	**567**	**577**	**181**	**181**	**81**	....	**500**	**310**	**310**
Franklin Heights	....	375	260	490	2500	2500	350	112	112	50	50	450	450	148	148	65	....	230	230	230
Zion	....	750	70	40	750	750	....	30	30	14	14	117	117	33	33	16	....	80	80	80
15 Rockford Street	**200**	**500**	**1500**	**700**	**4200**	**4200**	**300**	**189**	**189**	**84**	**84**	**756**	**756**	**300**	**300**	**105**	....	**550**	**550**	**550**
16 Salem	**490**	**435**	**1010**	**514**	**3700**	**3700**	**300**	**167**	**167**	**74**	**74**	**666**	**666**	**231**	**231**	....	....	**380**	**380**	**380**
17 Mt. Airy Circuit	**16**	**28**	**338**	**176**	**1200**	**1200**	....	**54**	**54**	**24**	**24**	**216**	**216**	**95**	**95**	**30**	....	**160**	**160**	**160**
Hatcher's Chapel	....	....	254	82	440	440	....	20	20	9	9	84	83	37	36	12	....	64	64	64
Mt. Herman	....	28	60	68	500	500	....	20	20	9	9	84	83	37	37	11	....	64	64	64
Pleasant View	16	....	24	26	260	260	....	14	14	6	6	50	50	22	22	7	....	32	32	32
18 Mount Pleasant-Tabernacle	**4160**	**300**	**305**	**282**	**3650**	**3650**	**600**	**162**	**163**	**72**	**72**	**648**	**648**	**182**	**183**	**90**	....	**400**	**400**	**400**
Mt. Pleasant	1860	250	185	150	2700	2700	300	122	122	54	54	486	486	135	135	55	....	253	253	253
Tabernacle	2300	50	120	132	950	950	300	41	41	18	18	162	162	48	48	35	....	147	147	147
19 New Hope Circuit	**75**	....	....	**190**	**1950**	**1950**	**50**	**86**	**86**	**38**	**38**	**342**	**342**	**103**	**103**	....	....	**275**	**250**	**250**
Blackwater	75	....	....	25	350	350	....	15	15	7	7	62	62	19	19	....	....	50	50	50
Bryant Memorial	....	....	....	30	500	500	....	22	22	10	10	88	88	26	26	....	....	71	71	46
New Hope	....	....	....	75	800	810	50	35	35	16	16	140	140	42	42	....	....	113	113	113
Pine Hill	....	....	....	40	300	300	....	13	13	6	6	52	52	19	16	....	....	42	42	42
20 Oak Grove and Mt. Airy Parish	**140**	**230**	**752**	**234**	**2300**	**2300**	....	**104**	**104**	**46**	**46**	**414**	**414**	**147**	**147**	**63**	....	**160**	**160**	**160**
21 Pilot Mountain	**2350**	**1200**	**2225**	**476**	**4900**	**4900**	**600**	**207**	**207**	**92**	**92**	**828**	**828**	**345**	**345**	**115**	....	**1013**	**1013**	**1100**
22 Pine Grove-Clemmons	**2400**	**2192**	**3300**	**772**	**5000**	**5000**	....	**169**	**169**	**75**	**75**	**675**	**675**	**257**	**257**	**125**	....	**800**	**800**	**800**
Clemmons	....	587	1100	318	1500	1500	....	45	45	20	20	180	180	88	88	38	....	240	240	240
Pine Grove	2400	1605	2230	454	3500	3500	....	124	124	55	55	495	495	169	169	88	....	560	560	560
23 Pinnacle	....	....	**1389**	**273**	**3600**	**3600**	....	**54**	**59**	**24**	**23**	**216**	**212**	**216**	**216**	**88**	....	**600**	**600**	**600**
Chestnut Grove	....	....	602	....	1008	1008	....	44	17	20	6	176	59	60	60	25	....	168	168	168
Mt. Zion	....	....	301	164	1296	1296	....	57	21	25	8	227	76	78	78	32	....	216	216	216
Pinnacle	....	....	486	109	1296	1296	....	57	21	25	8	227	76	78	78	32	....	216	216	216
24 Rural Hall	....	**3423**	**1437**	**540**	**4200**	**4200**	**800**	**162**	**162**	**80**	**80**	**720**	**720**	**272**	**272**	**82**	....	**600**	**600**	**610**
25 Sedge Garden	....	**7824**	**3650**	**1200**	**5500**	**5500**	....	**225**	**225**	**100**	**100**	**900**	**900**	**599**	**599**	**138**	....	**1000**	**1000**	**1000**
26 Shiloh-Olivet	**900**	**5081**	**536**	**232**	**2350**	**2350**	....	**101**	**101**	**45**	**45**	**405**	**405**	**126**	**126**	**56**	....	**405**	**405**	**405**
Mt. Olivet	900	4900	292	92	900	900	....	41	41	18	18	162	162	58	58	26	....	195	195	195
Shiloh	....	181	244	140	1450	1450	....	60	60	27	27	243	243	70	68	30	....	210	210	210
27 Shoals	....	**4000**	....	**457**	**3625**	**3625**	....	**154**	**154**	**69**	**69**	**617**	**617**	**154**	**154**	....	....	**310**	**310**	**310**
Fairview	....	500	....	187	1595	1595	....	76	68	34	30	302	271	68	68	....	....	136	136	136
Pilot View	....	3000	....	45	395	399	....	19	17	8	8	76	68	17	17	....	....	34	34	34
Shoals	....	....	....	70	471	471	....	22	20	10	9	89	81	20	20	....	....	40	40	40
Whitaker	....	500	....	155	1160	1160	....	55	49	24	22	220	197	49	49	....	....	100	100	100
28 Smithtown	....	**12447**	**2050**	**684**	**3800**	**3800**	....	**162**	**162**	**72**	**72**	**648**	**648**	**326**	**326**	**90**	....	**300**	**300**	**300**
Mt. Pleasant	....	1668	337	244	608	608	....	26	26	12	12	104	103	52	52	14	....	48	48	48
New Home	....	4560	384	140	1330	1330	....	57	57	25	25	227	227	114	114	32	....	105	105	105
Prospect	....	4899	1162	207	1300	1300	....	57	57	25	25	227	227	114	114	32	....	105	105	105
Shady Grove	....	1320	167	93	532	532	....	23	22	10	10	91	91	46	46	12	....	42	42	42

WINSTON-SALEM DISTRICT—Table 2-A (Continued)

List Number	CHARGE AND CHURCH	LOCAL CHURCH EXP.				MINISTERIAL SUPPORT													BENEVOLENCES		
		44 Paid on Principal and Interest on Old Indebtedness, Loans, Mortgages, Etc.	45 Paid for Buildings and Improvements (Not Inc. Loans, Etc.)	46 Paid Other Current Expenses and Incidentals	47 Paid for Church School Lesson Materials, Supplies, Administration, etc.	48 Salary Claim: Pastor and Associate(s)	49c Total Paid Pastor and Associate(s)	50c Paid Travel and Expense—Pastor and Associate(s)	51a Dist. Superintendent's Fund—Apportioned	51b Dist. Superintendent's Fund—Paid	52a Episcopal Fund—Apportioned	52b Episcopal Fund—Paid	53a Conference Claimants' Fund—Apportioned	53b Conference Claimants' Fund—Paid	54a Minimum Salary Fund—Apportioned	54b Minimum Salary Fund—Paid	56 Jurisdictional, Area, Conf. and District Administration Funds	57b Interdenominational Co-operation Fund Paid	58a World Service and Conf. Benevolences Apportioned	58b World Service and Conf. Benevolences Accepted	58c World Service and Conf. Benevolences Paid
29	**Stokesburg-Pine Hall**	....	1201	1158	614	4000	4000	700	180	180	80	80	720	720	287	287	100	....	750	750	750
	Pine Hall	....	500	362	91	1333	1235	234	60	60	27	27	240	240	96	95	34	....	250	250	250
	Stokesburg	....	701	796	523	2667	2765	466	120	120	53	53	480	480	192	192	66	....	500	500	500
30	**Surry Circuit**	962	243	815	342	2580	2365	....	67	67	30	30	266	266	103	103	37	....	290	290	325
	Beulah	642	91	250	150	480	440	....	18	18	8	8	86	86	31	31	11	....	54	54	54
	Epworth	320	152	139	140	1100	1008	....	56	56	22	22	198	198	57	57	....	....	124	124	124
	Hebron	....	....	....	....	....	....	....	....	....	....	....	....	....	....	....	....	....	....	....	....
	Imogene	....	....	137	....	500	417	....	21	21	11	11	90	90	36	36	13	....	56	56	56
	Maple Grove	....	....	289	52	500	500	....	21	21	11	11	90	90	36	36	13	....	56	56	56
31	**Virginia Circuit**	3500	2500	115	180	1300	1300	....	59	59	26	26	234	233	81	81	77	....	190	190	190
	Carter's Chapel	....	....	35	60	420	420	....	19	19	8	8	75	75	26	26	27	....	62	62	62
	Chestnut Grove	....	2500	35	60	330	330	....	15	15	7	7	59	59	21	21	20	....	48	48	48
	Hunter's Chapel	....	....	45	60	550	550	....	25	25	11	11	99	99	34	34	30	....	80	80	80
32	Walkertown: **Love's**	....	95177	8074	849	5000	5000	1000	207	234	92	104	828	936	514	514	130	....	1850	1850	1850
33	**Morris Chapel**	....	1534	5769	1549	5400	5400	600	225	225	100	100	900	900	502	502	125	....	1200	1200	1210
34	**West Forsyth**	1774	455	1431	687	3800	3800	550	171	171	76	76	684	684	274	274	101	....	630	630	630
	Doubs	500	150	839	230	1425	1425	200	64	64	28	28	256	256	103	103	36	....	236	236	236
	Elm Grove	....	60	238	266	1425	1425	200	64	64	28	28	256	256	103	103	36	....	236	236	236
	Pleasant Hill	1274	245	354	191	950	950	150	43	43	20	20	172	172	68	68	29	....	158	158	158
35	Winston-Salem: **Ardmore**	36655	91333	41470	3600	8000	8000	700	351	351	156	156	1404	1404	2175	2175	195	....	6100	6100	6100
36	**Burkhead**	13000	2270	147	4814	6000	6000	600	270	270	120	120	1080	1080	1044	1044	....	....	3100	3100	3100
37	**Centenary**	58644	178499	93687	27406	23300	23080	1500	599	599	266	266	2394	2394	5980	5980	333	....	22900	22900	22900
38	**Central Terrace**	12454	2206	11233	2350	6200	6200	600	279	279	124	124	1116	1116	876	876	155	....	2500	2500	2500
39	**Children's Home**	....	....	....	962	5200	5200	200	113	113	48	48	432	432	304	304	60	....	350	350	350
40	**Crews**	4949	2099	4690	1350	4500	4500	800	198	198	88	88	792	792	529	529	110	....	700	700	700
41	**Grace**	2400	250	2187	403	3700	3700	67	135	135	60	60	540	540	254	254	75	....	250	250	250
42	**Green Street**	8098	527	1787	824	6300	6300	500	261	261	116	116	1044	1044	360	360	145	....	2360	2360	2360
43	**Hanes**	840	6501	3315	828	4000	4400	123	171	248	76	107	684	960	216	321	136	....	510	510	600
	Bethel	....	5625	1861	509	2000	2000	8	124	124	54	54	480	480	161	161	68	....	300	300	300
	Hanes	840	876	1454	319	2400	2400	115	124	124	54	54	430	480	161	161	68	....	300	300	300
44	**Hiatt Memorial**	2398	699	813	114	1200	1200	....	54	54	24	24	216	216	97	97	115	....	400	400	400
45	**Konnoak Hills**	8129	....	2789	681	4050	4050	450	169	169	75	75	675	675	305	305	94	....	300	300	300
46	**Maple Springs**	16753	1114	16068	1058	5600	5600	1000	252	270	112	120	1008	1080	590	590	150	....	1800	1800	1800

47	Marvin	9684	13758	5593	675	5300	5300	300	225	225	100	100	900	900	389	389	....	....	1215	1215	1215
48	Mount Carmel	10800	454	2529	715	4000	4000	800	180	180	80	80	720	720	317	317	100	....	725	725	746
49	Mount Pisgah	4619	1765	1073	344	3600	3600	1000	162	162	72	72	648	648	261	285	90	....	410	410	410
50	Mount Pleasant	....	1300	2726	1000	4500	4500	700	189	189	84	84	756	756	344	344	113	....	625	625	625
51	Mount Tabor	....	43918	5210	1800	6600	6600	600	351	351	156	156	1148	1188	574	574	195	....	2500	2500	2500
52	New Hope	7474	....	6306	1246	4800	4700	500	203	203	90	90	810	810	454	454	118	....	700	700	704
53	Oak Summit	5800	1055	8098	1700	4500	4500	835	180	200	80	80	720	720	510	510	200	....	600	600	600
54	Ogburn Memorial	2253	2988	6548	1375	5000	5000	200	225	225	100	100	900	900	512	512	125	....	920	920	920
55	Trinity	....	1008	2294	750	4500	4500	500	180	180	80	80	720	720	319	319	100	....	400	400	420
56	Union Ridge	11379	943	4778	1192	4000	4000	800	180	180	80	80	720	720	389	389	100	....	600	600	600
57	Wesley Memorial	13819	1061	3647	1531	4400	4400	300	189	198	84	88	756	792	394	394	110	....	700	700	705
	Total	288991	619272	307871	87951	255252	255167	24078	10427	10566	4639	4697	41484	42041	27285	27387	5702	....	77743	77528	77845

List Number	CHARGE AND CHURCH	BENEVOLENCES								OTHER CONFERENCE BENEVOLENCES												
		59 World Service Special Gifts	60 General Advance Specials	61 One Great Hour of Sharing	62 Fellowship of Suffering and Service	63 Television-Radio Ministry Fund	64 Methodist Student Day	65 Methodist Youth Fund	66 Race Relations Sunday	67 Operational Expenses: Colleges, Universities, Seminaries	68 Operational Expenses: Wesley Foundations	69 Capital Expenditures: Colleges, Universities, Seminaries and Wesley Foundations	70 Hospitals	71 Homes for Children, Youth and the Aged	72 Conference Advance Specials	73 Church School Rally Day	74 WSCS (Includ. WSG), Cash Sent to District and Conference Treas.	75 Conference Fund	76 City or District Mission Society	77 All Other Benevolences	78 Grand Total Paid (Not Total Raised) Cols. 44-47 and 49-77
1	**Concord-Sharon**	**30**	**859**	**14**	**20**	....	**4**	**20**	**10**	**534**	....	**350**	**74**	**731**	**14**	**33**	**335**	**50**	**601**	**743**	**28038**
	Concord	30	200	14	15	....	4	10	10	....	....	325	19	266	14	8	96	17	192	165	8391
	Harmony Grove	....	459	....	5	....	....	....	....	....	....	159	25	105	....	35	73	17	141	29	6250
	Sharon	....	200	....	....	....	....	10	....	....	....	400	30	260	....	....	166	16	268	549	13382
2	**Danbury**	....	....	....	....	....	....	**67**	....	**309**	....	**24**	....	**400**	**105**	....	**45**	**50**	**353**	**40**	**9475**
	Bethesda	....	....	....	....	....	....	....	....	95	....	8	....	133	....	....	....	17	132	15	3184
	Danbury	....	....	....	....	....	....	....	....	38	....	3	....	53	60	....	....	6	32	22	1230
	Davis Chapel	....	....	....	....	....	....	....	....	21	....	2	....	30	....	....	....	4	23	....	595
	Palmyra	....	....	....	....	....	....	....	....	131	....	11	....	184	45	....	45	23	166	3	4442
3	**Dobson**	....	....	**28**	**47**	....	....	....	....	**243**	....	....	....	**314**	....	....	**231**	**50**	**40**	**13**	**12314**
4	**East Bend**	....	**150**	....	**20**	....	....	....	....	**390**	....	**635**	**54**	**507**	....	....	**470**	**50**	**457**	....	**16087**
	Baltimore	....	48	....	....	....	....	....	....	125	....	300	20	162	....	....	119	16	146	....	4508
	East Bend	....	44	....	10	....	....	....	....	115	....	250	20	149	....	....	240	15	135	....	4104
	Stony Knoll	....	42	....	10	....	....	....	....	109	....	85	14	141	....	....	81	14	128	....	5125
	Union Hill	....	16	....	....	....	....	....	....	41	....	....	....	55	....	....	30	5	48	....	2350
5	**Forsyth-Stokes**	**15**	**80**	**52**	**9**	....	....	**70**	....	**387**	....	**500**	**58**	**499**	....	**9**	**224**	**50**	**393**	**20**	**36077**
	Antioch	....	30	12	5	....	....	....	....	102	....	200	....	140	....	9	62	13	95	20	25421
	Bethlehem	15	50	23	....	....	....	....	....	153	....	300	58	188	....	....	93	13	99	....	4172
	Forest Chapel	....	....	8	4	....	....	....	....	54	....	....	....	61	....	....	29	13	90	....	4415
	St. Mark	....	....	9	....	....	....	....	....	78	....	....	....	110	....	....	40	13	109	....	2302
6	**Germanton-Oak Grove**	....	....	....	....	....	....	**50**	....	**118**	....	....	....	**96**	**50**	....	....	**75**	**94**	....	**3342**
	Germanton	....	....	....	....	....	....	....	....	59	....	....	....	76	25	....	....	25	47	....	1900
	Oak Grove	....	....	....	....	....	....	....	....	59	....	....	....	20	25	....	....	25	47	....	1416
7	**Hickory Ridge**	....	**114**	....	....	....	....	**40**	....	**192**	....	**200**	....	**249**	....	**12**	**160**	**50**	**219**	....	**7512**
8	Kernersville: **Cherry Street-Pine Grove**	....	**250**	**30**	**35**	....	**30**	**30**	**30**	**456**	**70**	**200**	**30**	**643**	....	**30**	**266**	**50**	**320**	**135**	**22541**
	Cherry Street	....	125	15	15	....	15	15	15	228	35	....	15	322	....	15	127	25	160	26	9908
	Pine Grove	....	125	15	20	....	15	15	15	228	35	200	15	321	....	15	139	25	160	99	12633
9	**Main Street**	**1350**	**350**	**50**	....	....	**25**	**120**	**25**	**693**	**50**	**175**	**35**	**895**	....	**15**	**448**	**50**	**454**	....	**109386**
10	**King**	....	**300**	....	**60**	....	**60**	....	**60**	**420**	....	**600**	**60**	**543**	....	**60**	**453**	**50**	**555**	**137**	**15038**
	Antioch	....	100	....	20	....	20	....	20	140	....	300	20	180	....	20	120	17	208	56	4500
	Bethel	....	100	....	20	....	20	....	20	140	....	300	20	182	....	20	235	16	171	46	6481
	Trinity	....	100	....	20	....	20	....	20	140	....	....	20	181	....	20	98	17	176	45	4057

11 Level Cross	25	85	....	15	....	....	93	5	279	....	....	70	267	....	10	....	50	263	....	9236
Level Cross	5	21	....	4	....	....	23	1	70	....	....	17	67	....	2	....	12	91	....	2107
Rockford	4	12	....	2	....	....	13	1	39	....	....	10	37	....	2	....	7	51	....	958
Siloam	8	26	....	5	....	....	29	1	86	....	....	22	83	....	2	....	15	113	....	4000
Stanford	2	6	....	1	....	....	7	1	20	....	....	5	19	....	2	....	3	25	....	483
Stony Knoll	6	20	....	3	....	....	21	1	64	....	....	16	61	....	2	....	12	84	....	1657
12 Lewisville	....	483	156	66	....	5	72	10	738	....	1671	115	954	....	31	934	50	1192	340	46778
Brooktown	....	127	25	27	....	5	31	5	258	....	770	25	334	....	10	275	18	416	44	25210
Lewisville	....	267	78	28	....	....	10	....	332	....	782	50	429	....	11	473	22	570	231	16985
Union	....	89	53	11	....	....	31	5	148	....	119	40	191	....	10	186	10	206	65	4566
13 Mount Airy: Central	50	3223	253	....	....	....	150	140	1704	....	3000	250	2332	565	200	2025	50	756	260	53245
14 Franklin Heights	....	....	....	....	....	....	30	....	241	....	....	8	311	....	....	228	50	169	....	7381
Franklin Heights	....	....	....	....	....	....	30	....	198	....	....	....	255	....	....	198	38	169	....	6126
Zion	....	....	....	....	....	....	....	....	43	....	....	8	56	....	....	30	12	....	....	1441
15 Rockford Street	....	270	10	15	....	10	50	10	399	30	325	50	571	145	10	264	50	233	60	11886
16 Salem	....	....	....	....	....	....	25	....	309	....	....	....	398	....	....	146	50	221	....	9116
17 Mt. Airy Circuit	....	30	2	....	....	....	....	....	126	....	200	....	163	....	....	33	50	109	....	3050
Hatcher's Chapel	....	10	....	....	....	....	....	....	48	....	44	....	62	....	....	8	16	42	....	1259
Mt. Herman	....	10	....	....	....	....	....	....	49	....	116	....	62	....	....	10	17	42	....	1186
Pleasant View	....	10	....	....	....	....	....	....	29	....	40	....	39	....	....	15	17	25	....	632
18 Mount Pleasant-Tabernacle	....	50	17	20	....	....	....	12	244	....	300	30	314	....	5	130	50	273	....	12298
Mt. Pleasant	....	25	9	14	....	....	....	7	180	....	200	15	232	....	....	110	25	208	....	7575
Tabernacle	....	25	8	6	....	....	....	5	64	....	100	15	82	....	5	20	25	65	....	4723
19 New Hope Circuit	....	....	....	....	....	....	....	....	138	35	....	....	177	50	....	....	50	....	....	3534
Blackwater	....	....	....	....	....	....	....	....	....	10	....	....	32	15	....	....	15	....	....	719
Bryant Memorial	....	....	....	....	....	....	....	....	....	....	....	....	45	....	....	....	....	....	....	782
New Hope	....	....	....	....	....	....	....	....	....	10	....	....	73	15	....	....	15	....	....	1399
Pine Hill	....	....	....	....	....	....	....	....	....	5	....	....	27	20	....	....	20	....	....	529
20 Oak Grove and Mt. Airy Parish	....	50	16	14	....	....	10	....	196	....	100	25	253	....	90	145	50	188	105	5832
21 Pilot Mountain	....	....	....	50	....	....	50	50	459	....	1000	50	594	....	25	555	50	268	3186	20775
22 Pine Grove-Clemmons	....	197	64	67	....	....	10	12	386	....	540	66	570	....	33	283	50	588	305	18966
Clemmons	....	25	14	12	....	....	....	5	132	....	240	26	171	....	....	147	25	203	127	5242
Pine Grove	....	172	50	55	....	....	10	7	254	....	300	40	399	....	33	136	25	385	178	13724
23 Pinnacle	....	100	....	....	....	....	155	....	288	....	....	16	372	....	....	159	50	395	....	7995
Chestnut Grove	....	28	....	....	....	....	....	....	81	....	....	....	104	....	....	52	14	87	....	2311
Mt. Zion	....	36	....	....	....	....	....	....	104	....	....	16	134	....	....	39	18	197	....	2735
Pinnacle	....	36	....	....	....	....	....	....	104	....	....	....	134	....	....	69	18	111	....	2794
24 Rural Hall	....	605	60	53	25	10	52	15	363	25	....	30	469	....	25	675	50	750	73	15606
25 Sedge Garden	....	1544	75	65	25	60	....	50	798	....	1500	50	1031	....	50	788	50	766	317	27805
26 Shiloh-Olivet	....	40	....	....	....	....	12	....	168	....	138	25	217	....	....	100	50	210	....	11197
Mt. Olivet	....	20	....	....	....	....	....	....	70	....	63	12	102	....	....	....	25	95	....	7971
Shiloh	....	20	....	....	....	....	12	....	98	....	75	13	115	....	....	100	25	115	....	3226
27 Shoals	200	....	....	....	....	....	....	....	207	....	....	65	266	....	....	75	50	....	....	10249
Fairview	88	....	....	....	....	....	....	....	....	....	....	40	116	....	....	25	22	....	....	3146
Pilot View	22	....	....	....	....	....	....	....	....	....	....	....	30	....	....	....	6	....	....	3646
Shoals	26	....	....	....	....	....	....	....	....	....	....	....	35	....	....	50	6	....	....	828
Whitaker	64	....	....	....	....	....	....	....	....	....	....	25	85	....	....	....	16	....	....	2422
28 Smithtown	....	....	....	....	....	....	....	....	435	25	785	76	562	....	....	253	50	....	....	22765
Mt. Pleasant	....	....	....	....	....	....	....	....	70	4	131	14	90	....	....	25	8	....	....	3520
New Home	....	....	....	....	....	....	....	....	152	9	276	17	197	....	....	53	17	....	....	7835
Prospect	....	....	....	....	....	....	....	....	152	9	272	29	197	....	....	175	18	....	....	9150
Shady Grove	....	....	....	....	....	....	....	....	61	3	106	16	78	....	....	....	7	....	....	2662

WINSTON-SALEM DISTRICT—Table 2-B (Continued)

List Number	CHARGE AND CHURCH	BENEVOLENCES								OTHER CONFERENCE BENEVOLENCES												
		59 World Service Special Gifts	60 General Advance Specials	61 One Great Hour of Sharing	62 Fellowship of Suffering and Service	63 Television-Radio Ministry Fund	64 Methodist Student Day	65 Methodist Youth Fund	66 Race Relations Sunday	67 Operational Expenses: Colleges, Universities, Seminaries	68 Operational Expenses: Wesley Foundations	69 Capital Expenditures: Colleges, Universities, Seminaries and Wesley Foundations	70 Hospitals	71 Homes for Children, Youth and the Aged	72 Conference Advance Specials	73 Church School Rally Day	74 WSCS (Includ. WSG), Cash Sent to District and Conference Treas.	75 Conference Fund	76 City or District Mission Society	77 All Other Benevolences	78 Grand Total Paid (Not Total Raised) Cols. 44-47 and 49-77
29	**Stokesburg-Pine Hall**	....	288	43	43	....	10	87	20	384	30	830	70	495	....	10	313	50	544	165	13177
	Pine Hall	....	47	11	11	....	5	....	5	128	8	408	20	165	....	5	131	17	135	....	4224
	Stokesburg	....	241	32	37	....	5	87	15	256	22	422	50	330	....	5	182	33	409	165	8953
30	**Surry Circuit**	....	....	....	....	....	....	....	....	138	....	....	....	203	....	....	....	50	120	....	6066
	Beulah	....	....	....	....	....	....	....	....	42	....	....	....	56	....	....	....	8	40	....	1927
	Epworth	....	....	....	....	....	....	....	....	25	....	....	....	25	....	....	....	26	....	....	2342
	Hebron	....	....	....	....	....	....	....	....	....	....	....	....	....	....	....	....	....	....	....	....
	Imogene	....	....	....	....	....	....	....	....	48	....	....	....	61	....	....	....	8	40	....	938
	Maple Grove	....	....	....	....	....	....	....	....	48	....	....	....	61	....	....	....	8	40	....	1225
31	**Virginia Circuit**	....	....	....	....	....	....	....	....	107	....	....	30	104	....	....	....	50	....	159	8711
	Carter's Chapel	....	....	....	....	....	....	....	....	35	....	....	10	34	....	....	....	16	....	46	873
	Chestnut Grove	....	....	....	....	....	....	....	....	27	....	....	10	26	....	....	....	12	....	52	3222
	Hunter's Chapel	....	....	....	....	....	....	....	....	45	....	....	10	44	....	....	....	22	....	61	1116
32	Walkertown: **Love's**	....	242	86	50	....	25	70	25	684	....	1000	100	885	100	40	578	50	619	15	118437
33	**Morris Chapel**	335	605	65	32	45	14	142	15	669	35	620	159	865	....	30	278	50	593	629	23095
34	**West Forsyth**	43	42	30	64	....	5	36	10	366	27	430	30	472	....	18	340	50	305	....	12901
	Doubs	10	10	10	38	....	....	12	....	137	10	180	10	177	....	8	132	17	102	....	4920
	Elm Grove	27	20	5	16	....	5	12	5	137	10	150	10	177	....	5	84	17	117	....	3709
	Pleasant Hill	6	12	15	10	....	...	12	5	92	7	100	10	118	....	5	124	16	86	....	4272
35	Winston-Salem: **Ardmore**	1600	3800	266	179	....	5	250	106	2901	25	2300	363	3746	....	100	2478	50	5722	427	216057
36	**Burkhead**	198	1200	100	95	....	50	45	100	1392	100	1800	100	1792	....	25	1273	50	50	500	41325
37	**Centenary**	....	16000	1000	500	....	....	600	250	8222	750	10000	2500	22813	....	500	10453	150	23032	6546	518604
38	**Central Terrace**	....	150	50	50	10	15	60	10	1167	....	1500	150	1508	335	25	904	50	1020	1672	48769
39	**Children's Home**	....	50	50	25	....	....	15	....	405	25	....	15	135	....	10	332	50	83	75	8989
40	**Crews**	....	850	....	50	....	25	30	15	705	25	750	50	911	....	35	350	50	423	930	26114
41	**Grace**	....	205	14	8	10	9	35	4	339	25	....	11	437	....	....	111	50	476	54	12109
42	**Green Street**	....	250	25	50	25	35	107	10	430	25	600	100	620	100	10	1529	50	595	....	26633
43	**Hanes**	27	175	16	17	....	....	34	....	454	25	596	50	656	....	15	392	50	617	185	21688
	Bethel	14	100	5	9	....	....	....	....	227	....	396	....	328	....	....	255	25	306	93	12948
	Hanes	14	75	11	8	....	....	34	....	227	25	200	50	328	....	15	137	25	311	92	8743
44	**Hiatt Memorial**	....	....	....	....	....	....	....	....	129	....	....	....	172	50	....	....	50	60	....	6591
45	**Konnoak Hills**	18	75	6	25	....	....	17	6	408	....	100	11	526	....	11	485	50	329	81	19865
46	**Maple Springs**	....	225	50	....	....	20	135	25	786	25	2000	35	1016	50	....	666	50	628	....	51339

47	Marvin	40	200	30	11	10	10	25	10	519	25	700	20	670	....	10	433	50	775	255	41932
48	Mount Carmel	43	485	35	30	....	....	12	32	423	....	500	30	546	....	....	170	50	380	296	24473
49	Mount Pisgah	....	29	15	15	....	15	50	20	342	....	500	15	446	225	10	176	50	267	90	16306
50	Mount Pleasant	....	400	30	20	....	10	40	15	459	....	200	65	492	100	10	166	50	327	129	14950
51	Mount Tabor	....	500	100	25	....	25	80	35	765	25	....	100	988	100	25	836	50	1384	....	68130
52	New Hope	4	315	....	15	30	15	92	15	606	50	300	45	782	....	25	398	50	736	122	26205
53	Oak Summit	....	776	25	25	....	10	150	10	681	25	800	50	879	....	10	324	50	808	1050	29971
54	Ogburn Memorial	25	650	25	20	....	10	10	20	684	....	755	36	882	25	15	235	60	563	61	25228
55	Trinity	....	822	23	42	....	....	60	24	426	....	419	25	549	....	....	94	50	410	204	14019
56	Union Ridge	....	254	....	....	....	....	52	8	519	....	125	50	670	....	....	405	50	510	....	27804
57	Wesley Memorial	25	100	25	25	....	10	25	10	525	....	627	50	679	25	10	276	50	705	265	30477
	Total	4028	37468	2936	1977	186	522	3365	1224	36905	1502	39395	5397	59737	2039	1582	32970	2985	52059	19644	2057489

RECAPITULATION—1-A

List Number	DISTRICT AND SUPERINTENDENT	CHURCH MEMBERSHIP												CHURCH SCHOOL MEMBERSHIP AND ATTENDANCE											
		1 Total Full Members Reported Last Year	2 Rec. this year on Profession of Faith or Restored	3 Received by Transfer from Other Methodist Churches	4 Received from Other Denominations	5 Removed by Transfer to Other Methodist Churches	6 Removed by Q. C. Action or Withdrawn	7 Removed to Other Denominations	8 Removed by Death	9 Total Full Members	10 Baptisms—Infants presented by Parents or Guardians	11 Baptisms—All Others, Children, Youth, Adults	12 Preparatory Members Now on Roll (Baptized Children)	13 Total Officers, Teachers and Other Leaders (Do not include in 14, 15, 16)	14 Total Children—0-11 Years in entire Church School (include col. 23)	15 Total Youth 12-21 in entire Church School (include col. 24)	16 Total Adults 22 and older in entire Church School (include col. 25)	17 Total Church School Membership (Cols. 13-14-15-16)	18 Average Attendance at Sunday School (all ages)	19 Average Attendance Sunday Evening Fellowship (All ages)	20 Average Attendance Additional Sessions—Children	21 Av. Attendance MYF Sunday Evening (include also in col. 19)	22 Av. Attendance Adults in Ch. Sch. Mtgs. other than Sunday School	23 Nursery Home Members (include also in col. 14)	24 Youth Home and Extension Members (include also in col. 15)
1	Albemarle—W. J. Huneycutt	15209	476	292	114	278	90	72	196	15455	196	298	1116	1294	3312	2580	5814	13000	7835	972	487	947	582	444	219
2	Asheville—R. G. Tuttle	18598	705	630	262	528	61	209	225	19172	226	480	1638	1421	4250	2702	6450	14823	7945	1274	654	1220	483	473	205
3	Charlotte—E. H. Blackard	31125	791	1391	473	1049	1017	281	199	31234	549	387	4236	2437	8298	4480	11677	26892	13979	2247	1712	1790	901	1008	488
4	Gastonia—E. C. Few	22973	541	380	152	347	346	150	199	23004	292	341	1841	1957	4946	3522	9006	19431	10929	1482	949	1402	807	699	148
5	Greensboro—J. C. Madison	27343	866	785	281	585	183	205	236	28066	416	1110	3158	2297	7149	4256	10219	23921	13076	2059	983	1440	829	855	358
6	High Point- R. H. Taylor	20098	667	414	142	430	253	173	198	20267	261	504	1554	1537	5020	3193	8819	18569	10852	1231	1015	1174	1306	627	131
7	Marion—Fletcher Nelson	14353	446	284	155	300	343	120	136	14339	164	364	1016	1136	2782	2238	5612	11768	7015	804	649	808	488	279	161
8	North Wilkesboro—H. F. Duncan	11708	309	132	93	146	132	91	96	11777	89	230	566	910	2502	2013	4044	9469	5884	628	363	887	279	346	134
9	Salisbury—J. C. Stokes	19600	529	313	187	364	56	147	148	19914	319	268	2405	1554	4413	2717	7820	16504	9527	935	592	1008	365	573	195
10	Statesville—J. E. Carroll	23105	617	431	206	391	64	160	195	23549	378	309	2578	1801	5116	3631	9191	19739	11353	1049	684	1472	1098	792	333
11	Thomasville—J. H. Carper	19972	690	268	206	267	194	191	178	20306	222	537	696	1625	4971	3535	9370	19501	12214	1155	448	1385	628	551	125
12	Waynesville—M. Q. Tuttle	11707	224	215	71	205	71	62	104	11775	122	147	786	863	2582	1867	4161	9473	5070	517	213	765	227	360	157
13	Winston-Salem—F. B. Jordan	24778	697	672	240	573	115	233	195	25271	289	434	2811	2168	6793	4368	10428	23757	13005	1788	1141	1402	750	758	369
	Total	**260569**	**7558**	**6207**	**2582**	**5463**	**2925**	**2094**	**2305**	**264129**	**3523**	**5409**	**24401**	**21000**	**62134**	**41102**	**102611**	**226847**	**128684**	**16041**	**9890**	**15800**	**8743**	**7765**	**3023**
	Total Last Year	257599	7255	5928	2401	5497	2975	1944	2198	260569	3290	4305	22336	20336	61641	40453	101709	224139	126467	15122	10334	16090	8342	5712	2431
	Increase	**2970**	**303**	**279**	**181**	....	....	**150**	**107**	**3560**	**233**	**1104**	**2064**	**664**	**493**	**649**	**902**	**2708**	**2217**	**919**	....	....	**401**	**2053**	**592**
	Decrease	....	....	....	....	34	50	....	....	....	....	....	....	....	....	....	....	....	....	....	444	290	....	....	....

List Number	DISTRICT AND SUPERINTENDENT	ADDITIONAL INFORMATION 25 Adult Home and Extension Members (include also in col. 16)	26 Number of Church Schools on Charge	27 Methodist Pupils and Constituents in Vacation Church Schools	28 Church School Members joining the Church on Profession of Faith	29 No. of classes or groups using or not using App. Meth. Lesson Material: Using	Not	30 Church School Offering for World Service and Conf. Benevolences	W. S. C. S. 31 Number of Societies (not Guilds, groups, or circles)	32 Membership (inc. W.S.G.)	33 Amount Paid for Local Church and Community Work	34 Methodist Men—No. chartered groups	35 Methodist Men—Membership	36 Number of "Together" Subscriptions	37 Number of Organized Churches	PROPERTY AND OTHER ASSETS 38 Estimated Value of Church Buildings, Equipment, & Land	39 Estimated Value of Parsonage, Furniture, and Land	40 Estimated Value of Other Property (including cash, bonds, etc.)	41 Indebtedness on Buildings, Equipment, Parsonages	42 Indebtedness on Current Expenses	43a Number of Female Members of Church	43b Number of Church Member Family Units
1	Albemarle—W. J. Huneycutt	629	88	2820	389	540	17	6620	78	2810	29726	10	512	321	88	4272613	648750	217694	239148	543	7508	5873
2	Asheville—R. G. Tuttle	618	93	3509	571	485	24	8642	76	3308	33140	34	1133	976	93	6667290	912600	243381	604809	315	9947	8409
3	Charlotte—E. H. Blackard	776	64	4698	639	535	1	17510	61	5765	37309	37	2067	746	64	10593012	1189584	832383	2279484	2000	13532	12888
4	Gastonia—E. C. Few	519	88	4173	446	789	13	11404	85	4180	30632	29	1441	1217	89	7798228	1160850	392740	637287	....	11819	9799
5	Greensboro—J. C. Madison	589	83	5178	695	580	40	7925	75	5454	47615	37	1405	1943	83	9391686	1214500	575927	1745646	2300	13269	11866
6	High Point—R. H. Taylor	566	73	4550	581	611	93	15072	72	3832	32018	5	873	576	73	7507180	949350	380963	944145	2650	10966	8987
7	Marion—Fletcher Nelson	399	87	2805	365	432	6	5044	72	2323	27651	20	679	344	91	5210510	740550	72101	540000	4000	6634	5573
8	North Wilkesboro—H. F. Duncan	345	98	2989	260	509	34	1547	67	1922	14906	13	449	339	110	3070100	640600	53376	266861	464	6197	4867
9	Salisbury—J. C. Stokes	400	65	3948	387	464	8	6495	65	3739	31843	26	1003	231	65	6475096	825000	465977	300091	6500	9269	7472
10	Statesville—J. E. Carroll	554	83	4428	538	472	16	15024	79	3840	32602	34	1296	890	85	6995809	1153850	637434	998587	6231	11077	8400
11	Thomasville—J. H. Carper	235	90	4675	560	170	73	6350	82	3333	32593	23	939	734	84	6790566	891225	365453	622613	....	9661	7669
12	Waynesville—M. Q. Tuttle	137	78	3178	171	348	16	3364	48	1930	19423	2	54	423	82	3888200	569000	161755	249848	....	6119	5277
13	Winston-Salem—F. B. Jordan	648	99	4876	544	689	14	8360	85	4435	38706	14	1086	1030	108	8084492	1173371	649035	1642575	60	11001	10123
	Total	**6595**	**1089**	**50827**	**6146**	**6624**	**355**	**113353**	**945**	**46871**	**399164**	**284**	**12937**	**9770**	**1115**	**86744782**	**12069230**	**5048219**	**11071084**	**25063**	**127099**	**107203**
	Total Last Year	6195	1082	50353	5739	5828	357	112179	955	47227	409138	299	12005	9933	1115	84547965	11006041	6591776	9946209	57365	....	....
	Increase	**400**	**7**	**474**	**407**	**796**	....	**1174**	....	....	....	....	**932**	....	....	**2196817**	**1063189**	....	**1124875**	....	....	....
	Decrease	....	....	....	....	....	2	....	10	356	9974	15	....	163	....	....	....	1543557	....	32302	....	....

List Number	DISTRICT AND SUPERINTENDENT	LOCAL CHURCH EXP.				MINISTERIAL SUPPORT													BENEVOLENCES		
		44 Paid on Principal and Interest on Old Indebtedness, Loans, Mortgages, Etc.	45 Paid for Buildings and Improvements (Not Inc. Loans, Etc.)	46 Paid Other Current Expenses and Incidentals	47 Paid for Church School Lesson Materials, Supplies, Administration, etc.	48 Salary Claim: Pastor and Associate(s)	49c Total Paid Pastor and Associate(s)	50c Paid Travel and Expense—Pastor and Associate(s)	51a Dist. Superintendent's Fund—Apportioned	51b Dist. Superintendent's Fund—Paid	52a Episcopal Fund—Apportioned	52b Episcopal Fund—Paid	53a Conference Claimants' Fund—Apportioned	53b Conference Claimants' Fund—Paid	54a Minimum Salary Fund—Apportioned	54b Minimum Salary Fund—Paid	56 Jurisdictional, Area, Conf. and District Administration Funds	57b Interdenominational Co-operation Fund Paid	58a World Service and Conf. Benevolences Apportioned	58b World Service and Conf. Benevolences Accepted	58c World Service and Conf. Benevolences Paid
1	Albemarle—W. J. Huneycutt	85108	112261	118502	36276	149495	148902	18110	6470	6507	2876	2875	25844	25749	12833	12833	5979	5	46795	46788	46523
2	Asheville—R. G. Tuttle	152196	239138	198127	45534	213625	217234	24608	9206	9309	4083	4083	36704	36708	19033	19033	5586	....	56086	56136	56674
3	Charlotte—E. H. Blackard	447871	715001	500164	115857	304802	299961	26182	12782	12751	5679	5665	51091	50833	40402	40330	11936	5	103810	103620	103800
4	Gastonia—E. C. Few	158390	134500	261220	60396	258520	255871	32824	11070	11076	5046	5050	44618	44647	25648	25854	7155	276	74056	74056	74146
5	Greensboro—J. C. Madison	288500	287756	325428	66216	268953	268236	29392	11500	11530	5112	5113	46016	46046	28140	28140	8806	10	81136	80838	80848
6	High Point—R. H. Taylor	287225	188421	237992	58508	205684	205385	21750	8793	8610	3899	3914	35182	34458	21715	21479	12072	48	68999	68999	69458
7	Marion—Fletcher Nelson	107156	184150	129852	33079	165123	164558	19879	7154	7160	3179	3176	28527	28634	13493	13446	3766	....	44107	43693	43712
8	North Wilkesboro—H. F. Duncan	73785	113651	79915	18424	110738	110688	10252	4761	4731	2116	2114	19006	18995	8785	8786	7946	10	25835	25759	25674
9	Salisbury—J. C. Stokes	136863	164268	197111	48397	181608	198358	25349	8536	8427	3799	3748	34183	33697	19678	19254	5495	....	66313	66198	66344
10	Statesville—J. E. Carroll	176663	266503	172071	46165	213565	214315	25924	9133	9133	4218	4227	36942	36942	18754	18755	9786	130	66752	66476	66847
11	Thomasville—J. H. Carper	167723	150975	151046	50841	185160	185306	27871	7860	7869	3493	3495	31434	31444	16784	16725	8850	5	44563	44365	44442
12	Waynesville—M. Q. Tuttle	104655	49611	97766	22581	125908	125408	13226	5507	5411	2448	2412	22057	21671	10958	10739	2170	....	33210	33413	33210
13	Winston-Salem—F. B. Jordan	288991	619272	307871	87951	255252	255167	24078	10427	10566	4639	4697	41484	42041	27285	27387	5702	....	77743	77528	77845
	Total	**2475126**	**3225507**	**2777065**	**690225**	**2638433**	**2649389**	**299445**	**113199**	**113080**	**50587**	**50569**	**453088**	**451865**	**263508**	**262761**	**95249**	**489**	**789405**	**787869**	**789523**
	Total Last Year	2336251	4262341	2732145	645901	2523000	2525716	266470	119835	119411	47837	47758	425977	429809	190745	189746	80296	468	760450	758679	760475
	Increase	**138875**	....	**44920**	**44324**	**115433**	**123673**	**32975**	....	....	**2650**	**2811**	**27111**	**22056**	**72763**	**73015**	**14953**	**21**	**28955**	**29190**	**29048**
	Decrease	....	1036834	....	....	....	....	....	6636	6331	.....	.....	.....	.....	.....	.....	.....	....	.....	.....	.....

List Number	DISTRICT AND SUPERINTENDENT	BENEVOLENCES								OTHER CONFERENCE BENEVOLENCES												
		59 World Service Special Gifts	60 General Advance Specials	61 One Great Hour of Sharing	62 Fellowship of Suffering and Service	63 Television-Radio Ministry Fund	64 Methodist Student Day	65 Methodist Youth Fund	66 Race Relations Sunday	67 Operational Expenses: Colleges, Universities, Seminaries	68 Operational Expenses: Wesley Foundations	69 Capital Expenditures: Colleges, Universities, Seminaries and Wesley Foundations	70 Hospitals	71 Homes for Children, Youth and the Aged	72 Conference Advance Specials	73 Church School Rally Day	74 WSCS (Includ. WSG), Cash Sent to District and Conference Treas.	75 Conference Fund	76 City or District Mission Society	77 All Other Benevolences	78 Grand Total Paid (Not Total Raised) Cols. 44-47 and 49-77
1	Albemarle—W. J. Huneycutt	1085	9744	1154	1239	182	263	1464	365	16975	....	16263	2017	21728	145	641	9998	2001	16552	5810	727256
2	Asheville—R. G. Tuttle	1082	20625	1799	1907	134	350	1650	651	25344	2	24814	1750	32120	1299	1033	23235	2785	21286	8846	1178942
3	Charlotte—E. H. Blackard	1095	54851	3526	3156	255	535	3578	1711	54609	15	47030	2489	76878	3051	2181	41425	3035	41607	36978	2708361
4	Gastonia—E. C. Few	1275	21915	2341	1832	272	836	2642	1004	33863	10	31464	3260	45343	921	1436	23621	3057	23179	17422	1287098
5	Greensboro—J. C. Madison	3199	29602	2856	3044	197	612	2762	1248	37041	325	56675	2473	51423	1228	1480	30042	3100	47167	32807	1753302
6	High Point—R. H. Taylor	1003	26434	2177	1580	305	539	2223	770	28228	....	28810	1819	36821	6361	978	24644	2375	19816	24505	1358708
7	Marion—Fletcher Nelson	1105	10815	1722	1102	317	420	1534	643	17797	....	24901	1781	23388	480	921	14511	2175	16534	13047	871761
8	North Wilkesboro—H. F. Duncan	1163	7983	957	623	145	293	870	456	11291	150	11089	1138	14713	806	420	9930	1687	11556	1730	551971
9	Salisbury—J. C. Stokes	1789	15355	1559	1530	91	421	2724	695	24929	....	20188	1694	33291	1516	1191	24584	2550	18214	16060	1072692
10	Statesville—J. E. Carroll	5797	22733	1957	2176	266	590	3065	830	24411	....	26792	2381	31629	1049	1186	24213	2600	24706	8205	1232047
11	Thomasville—J. H. Carper	3058	21657	2158	2246	702	895	2870	962	22413	....	25875	1905	28648	1098	1065	17400	2402	27664	7176	1016786
12	Waynesville—M. Q. Tuttle	674	12504	1307	1311	54	354	1340	749	14336	227	10521	1234	18369	2037	642	11260	1718	11785	6619	585901
13	Winston-Salem—F. B. Jordan	4028	37468	2936	1977	186	522	3365	1224	36905	1502	39395	5397	59737	2039	1582	32970	2985	52059	19644	2057489
	Total	26353	291686	26449	23723	3106	6630	30087	11308	348142	2231	363817	29338	474088	22030	14756	284833	32470	332125	198849	16402314
	Total Last Year	39216	261766	25480	27220	2248	6446	29380	10056	297488	2502	451693	26149	417780	20608	14103	270962	31716	268052	204619	16804371
	Increase	....	29920	969	....	858	184	707	1252	50654	....	....	3189	56308	1422	653	13871	754	64073	....	....
	Decrease	12963	....	....	3497	....	....	....	....	....	271	87876	....	....	....	....	....	....	....	5770	402057

SPECIAL TABLE NO. 1

SALARY AND EXPENSE ACCOUNT FOR CHURCHES WITH ASSOCIATE PASTORS

District and Church	Paid Pastor	Paid Associate Pastor(s)	Total Paid Pastor and Associate Pastor(s)	Expense Fund Paid Pastor	Expense Fund Paid Associate Pastor(s)
Asheville District					
Central	11250	4650	15900	1125	600
Trinity	7500	3000	10500	—	600
Bald Creek	2300	300	2600	—	
Hot Springs	1450	800	2250	400	200
Salem-Barnardsville	3550	700	4250	—	
Charlotte District					
Dilworth	9000	1700	10700	—	
First	10000	9312	19312	2000	300
Hawthorne Lane	8600	9400	18000	600	1000
Myers Park	12000	6000	18000	—	600
Gastonia District					
First (Gastonia)	10500	5400	15900	696	1440
Greensboro District					
Grace	7500	4750	12250	750	450
West Market Street	11500	11600	23100	1000	1700
High Point District					
Wesley Memorial	11500	9500	21000	1000	1150
Marion District					
Hildebran	2200	200	2400	400	200
North Wilkesboro District					
Creston-Green Valley	1440	960	2400	120	80
Salisbury District					
First (Salisbury)	8000	4000	12000	1200	400
Statesville District					
First (Hickory)	9300	4800	14100	—	800
First (Newton)	6900	3800	10700	600	
Thomasville District					
Memorial	7600	3900	11500	800	600
Winston-Salem District					
Centenary	13000	10800	23080	600	900

SPECIAL TABLE NO. 2

DISTRICT SUPERINTENDENTS' SUPPLEMENTS

District	Amount
Albemarle	$ 1,500.00
Asheville	1,800.00
Charlotte	2,400.00
Gastonia	1,800.00
Greensboro	1,790.00
High Point	1,500.00
Marion	1,600.00
North Wilkesboro	1,200.00
Salisbury	1,500.00
Statesville	1,500.00
Thomasville	1,500.00
Waynesville	450.00
Winston-Salem	1,800.00
Total	$20,340.00

INDEX

Addresses
  Approved Supplies 30
  Lay Delegates 36
  Lay Leaders 53
  Local Preachers 32
  Probationers 28
  Supplies 32
  Traveling Preachers 19
Admitted on Trial 83, 189
Appeals, Committee on 10
Appointments 110
  Changes in 128
  Special 124
  Student 127
Approved Supply Pastors' School 96, 214

Bar Set 74
Bible Board 78
Boundary Changes 93
Brevard College Charter 97
Brotherhood 16
  Report 78, 227
Builders Club Church Extension Committee 14
Business of Conference 103

Candler School of Theology 77
Character, Passage of 100
Christian Higher Education, Commission on 6
  Report 79
Christian Social Concerns, Board of 8
  Report 82, 160
Christian Vocations, Commission on 6
  Report 76, 151
Classes 77
Cole Fund 12
Communion, Holy 99
Conference Building, Committee on 14
  Report 95, 223
Conference Relations, Committee on 11
  Report 73, 78
Conference Sermon 99
Courtesies and Introductions, Committee on 16
Cuba Relief 101

Daily Minutes, Committee on 16
  Report 76, 80, 90
Daily Proceedings 71
Date of Conference 80
Deaconess Board 8
  Report 91, 165
Deacon's Orders
  Elected to 73, 77, 78
  Ordained 79
Deceased 74
Dedication of Journal 5, 91
District Conference Records, Committee on 16, 96
  Church Location, Board of 16, 92
  Ministerial Qualifications, Committee on 17, 92
  Statisticians 17, 92
District Superintendents' Reports 230
Duke Divinity School 78
Duke Endowment Report 81, 223

Education, Board of 9
  Report 79, 81, 165
Elders' Orders
  Elected to 73, 77
  Ordained 84
  Certificate 102
Entertainment, Committee on 10
  Report 90, 213
Evangelism, Board of 9
  Report 77, 179
Excuses 74, 76, 78, 79, 80, 90

Full Connection
  Elected 72
  Received 75

Historical Data 255
Historical Sketch 242
Historical Society 11
  Session 75
Hospitals and Homes, Board of 9
  Report 78, 181

Inter-Conference Commission 7
  Report 215
Investigations, Committee on 16

Journal, Committee on Publication 10

Lay Activities, Board of 14
  Report 84, 186
Lay Delegates 36
Lay Leaders
  Addresses 53
  District 15
Local Preachers 32
Location 78

Memoirs 258
Memoirs, Committee on 16
Memorial Address 85
Memorial Service 85, 257
Methodist Board of Publication 14
  Report 220
Methodist Federation Social Action 77
Methodist Home 13
Methodist Publishing House 76

Methodist Rural Fellowship 16
Methodist World Council 77
Minimum Salary, Commission on 6
  Report 81, 152
Ministerial Training, Board of 10
  Report 73, 77, 78, 186
Minute Questions 103
Missions, Board of 10
  Report 99, 191
Missionaries 129
Moving Day 90

Nominations
  District 92
  Quadrennial and Term 74, 91
North Carolina Christian Advocate 78, 221
North Carolina Council of Churches 14, 96

Officers, Conference 6, 74

Paine College 76
Pastors' School 13
  Report 96, 222
Pensions, Board of 11
  Report 82, 203
Pictures
  Bishop Harmon 2
  Dedication 5
  Full Connection
  On Trial 3
Probationers 28
Program 67, 74
Program Committee 10
Promotion and Cultivation, Commission on 7
  Report 76, 155
Publishing Interests, Committee on 11
  Report 91, 213

Questions, Minute 103

Resolutions
  Appreciation 100
  Bethlehem 91
  Bible Teaching 96
  Christian Social Concerns 82
  Mars Hill 94
  Parsonage 95
  Worley's Chapel 95
Resolutions, Committee on 16, 96
Retired 73, 78, 95
Roll Call 74, 76, 80, 90, 100
Rolls
  Alphabetical 19
  Brotherhood 227
  Chronological 243
  Deceased Members 271
  Lay Delegates 36
  Lay Leaders 53
  Service 243
Rules, Committee on 11
  Report 74, 80
Rules, Standing 74, 80, 130

Salaries of Connectional Men 241
Scholarship Committee 11
Sessions of Conference 242
Southeastern Jurisdictional Council 90
Statistician's Report 95
  Condensed 69
Statistical Tables 274
Superannuate Endowment Fund 75, 224
Supplies 32
Supplies, Approved 30, 71, 77

Television, Radio, and Film Commission 8
  Report 76, 157
Town and Country, Commission on 7
  Report 82, 158
Transfers 73, 94, 100
Traveling Preachers 19
Treasurers 17
Treasurer, Report of 80, 141
Trustees
  Brevard College 12
  Camp Tekoa 12
  Children's Home 12
  Cole Foundation 12
  Conference 12, 94, 229
  Hugh Chatham Hospital 12
  Methodist Building 14, 95, 223
  Superannuate Endowment Fund 12, 224

Withdrawn 78
World Service and Finance, Commission on 8
  Report 82, 136
Worship, Commission 8
  Report 76, 159

JOURNAL OF
1963 SESSION

of the

WESTERN NORTH CAROLINA CONFERENCE

of

The Methodist Church

George R. Stuart Auditorium
LAKE JUNALUSKA, N. C.

JOURNAL

of the

1963 Session

of the

Western North Carolina Annual Conference

of

The Methodist Church

(Being also the 86th year of the organization of the Blue Ridge-Atlantic Annual Conference of the Methodist Episcopal Church, the 74th year of the organization of the Western North Carolina Annual Conference of the Methodist Episcopal Church, South, and the 136th year of the organization of the North Carolina Annual Conference of the Methodist Protestant Church.)

Edited for the Conference by
Charles D. White
Box 667
Asheboro, N. C.

GEORGE R. STUART AUDITORIUM

Lake Junaluska, North Carolina

June 3-7, 1963

Price $1.75; by mail $2.00

Bishop Nolan B. Harmon

CLASS RECEIVED ON TRIAL

Left to right, first row—J. Paul Davenport, Lawson P. Henderson, William R. White, James L. McKinney, Louis H. Woodard, John Wesley Cole, Joe C. Davis, James Grant Allred. Second row—Earl M. Hansell, Roby B. Evans, Cletes A. Pope, Jr., J. Wayne Billings, Billy W. Stamey, John M. Dorsey, Wayne Marshall Jones. Third row—Robert W. Combs, John W. Setzer, Jr., Jesse G. Scott, Frank B. Turner, Mitchell C. Murrow, Robert A. Clanton, Jr., Frank S. Starnes.

CLASS ADMITTED INTO FULL CONNECTION

Left to right, first row—William Grady Benfield, Ralph E. James, Jr., Edwin W. Williams, Jr., James R. Calloway, Mark S. Rose, Jr., Bill E. Bass, Robert L. Carter, Joe A. Law, H. Wendell Brittain. Second row—Harry R. Sellers, Jr., Robin W. Hurley, Walter G. Jones, Jack B. Yarbrough, Collins Benfield, Robert M. Clinard, Joseph C. Daniels, Larry G. Bumgarner, William H. Faggart. Third row—Charles V. Hall, Warren G. Hawks, John Moore Bullard O. Ray Moss, Royce E. Smith, Kelly R. Jones, Budd Ellington, Jr., James E. McNeely, Jr., Robert M. Smith, Jr.

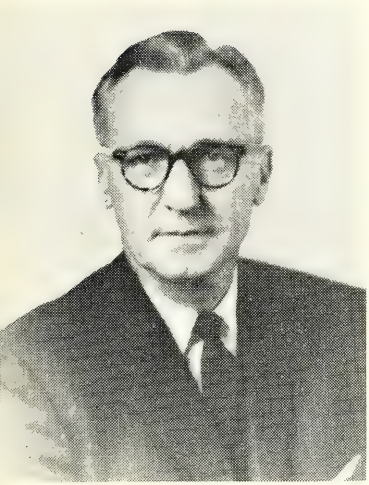

Bishop Paul Hardin, Jr.

Mrs. Paul Hardin, Jr.

DEDICATION

In honor of the service rendered to the Western North Carolina Conference and to The Methodist Church the 1963 Journal is dedicated to Bishop and Mrs. Paul Hardin, Jr.

Joseph Watson Fitzgerald
1893-1963

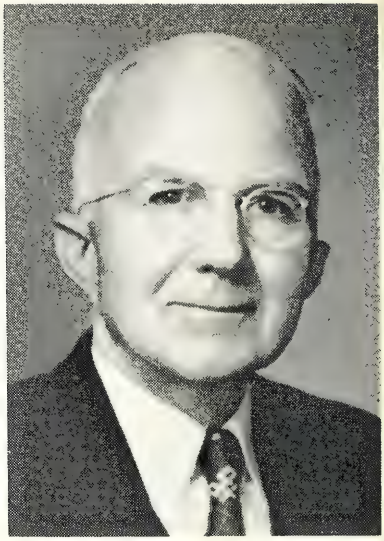

Thomas Arthur Groce
1878-1962

John Julian Holmes
1913-1963

DEDICATION

The 1963 Journal of the Western North Carolina Conference is affectionately dedicated to the memory of three ministers who served their conference with distinction: Joseph Watson Fitzgerald, Thomas Arthur Groce and John Julian Holmes.

I

Organization

NOLAN B. HARMON, D.D., Litt.D., L.H.D. ..... *Presiding Bishop*
Office: First Methodist Church, Charlotte, N. C.
Residence: 2020 Roswell Avenue, Charlotte, N. C.
CHARLES D. WHITE ..... *Secretary*
Box 667, Asheboro, N. C.
R. P. GIBBS, W. T. MEDLIN, JR., J. A. FITZGERALD, ZANE G. NORTON, J. J. POWELL, LEE R. SPENCER, W. R. THOMPSON, MRS. W. E. RUFTY, C. DENNY WHITE, JR. ..... *Associate Secretaries*
Mrs. EVELYN S. BEATTY AND MRS. BETTY K. SIMPSON ..... *Stenographers*
JOHN R. SILLS ..... *Statistician*
312 N. Muir's Chapel Road, Greensboro, N. C.
PAUL M. CASSELL, A. L. CHAMBLEE, JR., CLYDE L. COLLINS, J. T. FRAZIER, JR., B. S. LYNDON, G. W. THOMPSON, R. P. WAUGH ..... *Associate Statisticians*
FRED D. RUSSELL ..... *Treasurer*
Box 1273, Charlotte, N. C.
GEORGE C. SMITH, C.P.A. ..... *Auditor*
Box 1327, Salisbury, N. C.

II

Commissions, Boards, Committees and Treasurers

I. QUADRENNIAL

1. COMMISSION ON CHRISTIAN HIGHER EDUCATION (1452)

Wilson O. Weldon, Chairman ..... 302 West Market St., Greensboro
Edwin L. Jones, Vice Chairman ..... Box 966, Charlotte
W. T. Medlin, Jr., Secretary ..... Box 415, Cherryville
J. Scott Osborne, Treasurer ..... First National Bank, Morganton
Fletcher Nelson, Director ..... Box 275, Morganton

Executive Committee: The above officers, Bishop Nolan B. Harmon, P. L. Shore, Jr., Edwin Ford, R. E. Thigpen, and Carl H. King.

Clerical: J. J. Hauser, W. T. Medlin, Jr., J. L. McWhorter, C. C. Phillips, H. I. Ridenhour, G. P. Robinson.

Lay: Jesse Carson, Jr., Dennis H. Cooke, J. Horace Grigg, W. D. Halfarce, Leon S. Ivey, W. H. Rooker, Philip Weaver.

From Board of Education: Edwin Ford, Claude Grigg, C. C. Herbert, Jr., Edwin L. Jones, Powell Majors, Holt McPherson, J. L. Shore, Jr., Wilson O. Weldon.

Ex-Officio: Bishop Nolan B. Harmon and the District Superintendents, R. M. Smith, Mrs. Carl H. King, Mary E. Bethea, Carl H. King, H. H. Hutson, E. K. McLarty, Jr., W. M. Patton, J. L. Stokes, R. E. Thigpen, Henry Jordan, Douglas M. Knight.

2. COMMISSION ON CHRISTIAN VOCATIONS (675)

Brunson Wallace, Chairman ..... Box 522, Newton
H. Glen Lanier, Vice Chairman ..... 1208 Montlieu Ave., High Point
Douglas Corriher, Secretary ..... 512 N. Main St., High Point

Members at Large: Douglas Corriher, J. M. Thurman, Brunson Wallace.

From Other Boards: Doris C. Davis (MSM), M. Q. Tuttle (Cabinet), Hazel Correll (Deaconess), R. J. Crowder (Evangelism), Paul H. Duckwall (Youth Director), J. S. Gibbs Jr. (Missions), Edwin L. Jones, Jr. (Lay Activities), Carl H. King (Executive Secretary), Walter Lee Lanier (Board of Ministerial Training), Mrs. Garland Stafford (W.S.C.S.), J. B. Thomas (Hospitals and Homes), Harriet Austin (Youth).

Ex-Officio: District Directors: W. B. Bobbitt, Jr., R. N. Burson, Jr., C. J. Caudill, A. J. Clemmer, A. G. Ford, H. G. Lanier, C. D. Pyatt, W. T. Medlin, R. L. Moore, J. C. Reichard, G. C. Starr, J. M. Thurman, M. M. Workman.

3. COMMISSION ON MINIMUM SALARY (826)

Robert M. Smith, Chairman ..... 410 S. Main St., Mount Airy
Gordon L. Goodson, Vice Chairman ..... Boger City
M. Wilson Nesbitt, Jr., Secretary ..... Box 4814, Duke Station, Durham

Lay Leaders: E. M. Dudley, Carl B. Hyatt, Jr.

Cabinet Representative: M. Q. Tuttle.

Executive Committee: Town and Country: G. R. Stafford, John H. Christy, Jr., W. E. Fitzgerald, E. H. Lowman, M. Wilson Nesbitt, Jr., Herbert Surratt, A. W. Wellons; Lay Activities: T. W. Aldred, E. M. Dudley, G. L. Goodson, D. W. Holt, Carl B. Hyatt, Jr., Edwin L. Jones, Tom Little, R. M. Smith; Missions: Albert Berrier, C. G. Beaman, Kenneth Goodson, Edwin L. Jones, Jr., Charles Reichard, J. L. Stokes II, G. L. Wilson.

4. COMMISSION ON PROMOTION AND CULTIVATION (755)

J. G. Huggin, Chairman ..... Box 5261, High Point
W. A. Rock, Jr., Vice-Chairman ..... 395 Kerr St., Concord
H. E. Bolick, Secretary ..... Drawer 1111, Marion

Clerical: H. E. Bolick, J. Max Brandon, Jr., E. C. Few, E. M. Heath, J. G. Huggin, J. L. Johnson, Jr., R. T. Montfort, J. L. Rayle, W. A. Rock, Jr., C. B. Ross, O. Dewey Smith, M. V. Thumm, P. W. Townsend.

Lay: J. O. Barbour, L. E. Blanton, Jr., Raymond Breitz, Otis Hope, Carl B. Hyatt, Jr., Kenneth Litton, Frank Martin, Guy B. Phillips, Jr., Van Sechrest, R. M. Smith, C. C. Weaver, Jr., H. D. Whitener, B. W. Wilkinson, Jr.

Ex-Officio: Bishop Nolan B. Harmon, W. J. Huneycutt (Cabinet), Herbert Wayne, W. K. Goodson, Mrs. Carl H. King, Hugh Massie.

5. COMMISSION ON TOWN AND COUNTRY WORK (1231)

E. H. Lowman, Chairman ..... Box D-34, Derita Station, Charlotte
W. E. Fitzgerald, Vice-Chairman ..... 5300 Old Dowd Rd., Charlotte
A. W. Wellons, Secretary ..... 301 Olivet Rd., Concord
John H. Christy, Treasurer ..... Box 236, Jefferson
G. R. Stafford, Executive Secretary ..... Box 749, Statesville

M. Wilson Nesbitt, Jr., Herbert Surratt and officers are the executive committee.

Clerical: G. E. Auman, W. W. Blanton, M. J. Byers, J. H. Christy, Jr., W. E. Fitzgerald, E. P. Greene, J. T. Ingram, D. B. Parker, C. W. Randolph, B. T. Steele, E. U. Stephens, J. C. Swaim, A. W. Wellons.

Lay: Bob Allen, W. F. Blankenship, D. A. Bowman, Gudger Cabe, Mack C. Drum, F. C. Hobson, Allen Jobe, Howard Kiser, J. R. Queen, Frank Richardson, James Roberson, Clarence Sink, H. P. Winchester.

At Large: Earl D. C. Brewer, J. L. Ervin, Virginia Miller, John McConnell, Herbert Surratt.

Ex-Officio and other elective members: Bishop Harmon and the District Superintendents, B. A. Haire (Education), J. F. Harrelson (Lay Activities), A. M. Faulkner (Secretary of Evangelism), Carl H. King (Executive Secretary), Mrs. Carl H. King (W.S.C.S. President), E. H. Lowman (Missions), H. R. McSwain (Missionary Secretary), D. M. Nifong (Evangelism), W. T. Ratchford (M.R.F.), M. Wilson Nesbitt, Jr. (SE Jurisdiction Chairman), Mrs. G. R. Stafford (W.S.C.S.), John Harmon (Youth), Paul F. Evans.

District Directors: C. W. Avett, F. R. Barber, W. C. Burgin, M. J. Byers, H. S. Carter, C. W. Dennis, W. E. Fitzgerald, T. L. Hammill, E. E. Hiatt, Jr., T. G. Highfill, F. A. Hill, C. W. Randolph, B. T. Steele, A. W. Wellons.

6. INTERCONFERENCE COMMISSION ON COLLEGE AND UNIVERSITY RELIGIOUS WORK (1371)

W. Arthur Kale, Chairman ..... Box 4353, Duke Station, Durham
L. A. Brown, Vice-Chairman ..... 625 Asheboro Street, Greensboro
C. P. Morris, Secretary-Treasurer ..... Box 10957, Raleigh
W. M. Wells, Jr., State Director ..... 310 S. Spring Street, Greensboro

Executive Committee: The above and Carl H. King, Mrs. E. B. Fisher, Herbert Hitch, W. M. Howard, Jr., Samuel Nesmith.

N. C. Conference (CJ): Joseph B. Bethea, Mrs. Donnie A. Comer, Frank A. Toliver, Samuel Nesmith, L. A. Brown, J. E. Brower, Glen F. Rankin, Clarence M. Winchester, Bessie Lee.

N. C. Conference (SEJ): Leon Russell, C. P. Morris, Allen P. Brantley, Mrs. E. B. Fisher, T. B. Hough, W. M. Howard, Jr., David Bradley, Samuel M. Horton, Guy D. Rouse, Jr.

Western North Carolina Conference: P. L. Shore, Jr., Carl H. King, Fletcher Nelson, Miss Mary Bethea, J. C. Stokes, Jr., J. G. Huggin, Jr., W. A. Kale, Herbert Hitch, Jeanne Downs.

7. TELEVISION, RADIO AND FILM COMMISSION (1583)

E. A. Fitzgerald, Chairman ..... 3400 Meredith Avenue, Charlotte
Edwin L. Jones, Jr., Vice-Chairman ..... Box 966, Charlotte
Don A. Payne, Secretary ..... 208 S. Main Street, Belmont

Clerical: E. A. Fitzgerald, R. Harold Hipps, Edgar H. Nease, D. A. Payne.

Lay: Clay Cline, Robert Montgomery, Russell Van Linderham.

At Large: P. H. Gibbs, J. C. Hall, W. B. Stamey.

From Other Agencies: R. P. Crawley (Evangelism), G. L. Goodson (Lay Activities), Edwin L. Jones, Jr. (Missions), G. H. Little (Education), Frank Jordan (Cabinet), R. M. Smith (Promotion and Cultivation), H. G. Long, Jr. (Social Concerns), Mrs. W. T. Medlin (W.S.C.S.).

District Directors: G. G. Adams, Jr., J. M. Armstrong, Jr., W. W. Blanton, E. M. Heath, Harold Harrelson, A. C. Kennedy, Jr., G. H. Little, B. T. Myers, R. C. Putnam, N. E. Smith, T. H. Swofford, Jr., W. R. Thompson, C. G. Young.

8. COMMISSION ON WORLD SERVICE AND FINANCE (791)

Herbert M. Wayne, Chairman ..... 3932 Arbor Way, Charlotte 7
R. P. Caldwell, Vice-Chairman ..... Gastonia
M. Teague Hipps, Secretary ..... Forest City

Clerical: D. E. Bailey, E. Paul Hamilton, M. T. Hipps, F. C. Smathers, R. H. Stamey.

Lay: R. P. Caldwell, Carter Holbrook, Robin Hood, Cecil R. Roberts, H. M. Wayne, R. Saunders Williams.

9. COMMISSION ON WORSHIP (1571)

James B. McLarty, Chairman ..... 101 Church Street, Black Mountain
O. N. Hutchinson, Jr., Vice-Chairman ..... Box 228, Walkertown
R. Harold Strader, Secretary ..... 104 Dellwood Drive, Lenoir

Clerical: C. L. Collins, W. O. Cooper, H. L. Creech III, J. B. Hurley, O. N. Hutchinson, Jr., H. H. Hutson, C. K. Myrick, J. B. McLarty, C. H. Peace, E. C. Price, N. H. Pusey, D. P. Smotherman, R. H. Strader.

Lay: T. H. Burwell, Howard Coble, J. T. Comer, E. H. Easter, Mrs. Lorene Honeycutt, T. S. Jones, Larry Lowder, Mrs. George Royal, G. O. Schoonover, Ira G. Shamel, C. A. Teague, W. S. Ward, D. H. Wolfe.

10. BOARD OF CHRISTIAN SOCIAL CONCERNS (1545)

Ray F. Swink, President ..... Box 146, Granite Falls
Julian A. Lindsey, Vice-President ..... Box 307, Lexington
D. L. Stubbs, Vice-President ..... 310 N. Highland Ave., Gastonia
H. C. Young, Jr., Vice-President ..... Route 3, Kernersville
Mrs. L. E. Barnhardt, Secretary ..... Creola Road, Charlotte
A. L. Chamblee, Jr., Treasurer ..... Children's Home, Winston-Salem

Clerical: L. P. Barnett, C. B. Barr, Jr., S. B. Biggers, W. G. Burgin, J. H. Cecil, A. L. Chamblee, Jr., D. M. Cowart, J. T. Frazier, Jr., R. J. Hahn, J. P. Hornbuckle, F. E. Howard, M. P. Hughes, L. H. Lawing, Jr., W. C. Leonard, J. A. Lindsey, J. R. Morris, R. W. McCulley, J. J. Powell, A. M. Smith, R. C. Stephens, T. H. Streater, D. L. Stubbs, R. F. Swink, R. W. Tucker, H. C. Young, Jr.

Lay: Mrs. L. E. Barnhardt, Dr. John Bennett, W. F. Brinkley, Jr., Guy L. Byerly, P. D. Causby, Mrs. Wilburn Clary, Mrs. Doris Cornelius, Mrs. J. H. Council, Clyde Deitz, W. R. Dobbs, Miss Orene Fagge, Mrs. T. M. Frutchey, Mrs. W. O. Geer, Mrs. Lester Hauser, R. B. Johnston, Mrs. W. A. Kirk, Mrs. J. W. Moore, J. H. O'dell, Dr. Wendell Patton, Miss Bessie Peeler, Clifford Perry, Mrs. W. F. Redding, Jr., George Sides, J. M. Smith, T. E. Teeter, Mrs. B. S. Troutman.

From Other Agencies: Martha Harrison (MSM), Mrs. W. A. Bales (W.S.C.S.), Jeanne Burwell, Frank Peters (Youth).

District Directors: E. F. Bradley, K. C. Brendle, G. H. Brown, F. B. Cook, J. A. Fitzgerald, J. C. Gilland, R. L. Hall, O. N. Hutchinson, H. A. Justice, L. H. Lawing, Jr., H. G. Long, Jr., J. L. McWhorter, N. E. Smith.

Ex-Officio: W. S. Farrow, C. C. Herbert, Jr., Bishop Nolan B. Harmon, M. T. Lambeth, M. C. Holthouser, Mrs. C. H. King, L. O. Hughes, Richard Mayben.

11. DEACONESS BOARD (1254)

Miss Mary Bethea, Chairman ..... Pfeiffer College, Misenheimer
Miss Vera Falls, Vice-Chairman ..... Cherokee
Miss Louise Robinson, Secretary ..... Box 749, Statesville
Mrs. Winifred Wrisley, Treasurer ..... Allen High School, Asheville

Active Deaconesses: Miss Mary Bethea, Miss Susan Carmichael, Miss Bertha Engel, Miss Vera Falls, Miss Mary F. Floyd, Miss Ruth Frame, Miss Virginia Miller, Miss Reva McNabb, Miss Wortley Moorman, Miss Johnell Robinson, Miss Louise Robinson, Miss Patricia Rothrock, Mrs. Esther Schlapper, Miss Mattie Lou Summey.

Pastors: C. C. Herbert, Jr.

From General Board: C. P. Bowles.

Representatives from the Woman's Society: Mrs. Van Dillon, Mrs. Carl King, Mrs. I. L. Sharpe, Mrs. G. R. Stafford.

Representative from Commission on Christian Vocations: J. B. Thomas.

Representatives from projects employing deaconesses: Mrs. T. E. Frutchey, Mrs. L. H. Everett, T. G. Highfill, Carl H. King, J. Lem Stokes II.

Retired Deaconesses: Miss Patti Allen, Miss Fannie Bame, Miss Grace Bate, Miss Frances Howard, Miss Dorothy Judd, Miss Edith Leighty, Miss Anna Mecum, Miss Ivey Myers, Miss Edith Orvis, Miss Nettie Stroup.

Bishop Nolan B. Harmon and the District Superintendents.

12. BOARD OF EDUCATION (1443)

P. L. Shore, Jr., President ..... First Methodist Church, Charlotte
Harley M. Williams, Vice-President ..... 102 Hayne Street, Monroe
Lee R. Spencer, Secretary ..... Box 1149, North Wilkesboro
Paul F. Wiles, Treasurer ..... Box 184, Concord
Carl H. King, Executive Secretary ..... Box 749, Statesville

Clerical: W. R. Brantley, R. E. Early, B. A. Haire, J. D. Harris, C. C. Herbert, W. E. Hudgins, G. H. Little, D. B. Mullis, M. C. Reese, R. P. Waugh, W. O. Weldon, R. L. Wilkinson, H. M. Williams.

Lay: L. H. Duncan, Edwin Ford, Mrs. E. F. Gardner, Claude Grigg, W. W. Hartsell, W. R. Henry, Herbert Hitch, Henry Jordan, M. T. Lambeth, Nelson Parker, P. N. Sales, Archie Sink, Dr. Dewitt Trivette.

At Large: W. B. A. Culp, Edwin L. Jones, J. S. Jordan, R. P. Majors, Holt McPherson, P. L. Shore, Jr., L. R. Spencer, Charles D. White, L. F. Zerfoss.

Director of Religious Education: R. Delbert Byrum.

Youth Representatives: Eddie Roebuck, Jeanne Downs (MSM), Roger Briles, Douglas Tanner.

Young Adult: Mrs. Bill Poplin.

Ex-Officio: Carl H. King.

13. BOARD OF EVANGELISM (1478)

John R. Hamilton, Chairman ..... 512 West Boulevard, Charlotte
A. M. Faulkner, Vice-Chairman ..... Box 104, Shelby
Richard J. Crowder, Secretary ..... 311 E. King Street, Boone
A. M. Faulkner, Conference Secretary of Evangelism ..... Box 104, Shelby

Clerical: J. A. Allen, G. H. Allred, F. L. Andrews, H. C. Austin, R. J. Crowder, A. M. Faulkner, W. H. Groce, J, R. Hamilton, D. W. Mashburn, J. K. Miller, W. J. Miller, D. M. Nifong, E. F. Pepper, Jr., C. A Rhinehart, A. C. Waggoner.

Lay: T. W. Aldred, Harry Bell, W. E. Eagle, Fred Kinzie, R. W. Lane, Jr., Phil Magruder, Francis Massie, R. H. Moore, R. S. Murphy, E. R. Penley, G. G. Reynolds, Wayne Shepherd, G. C. Stewart, Dr. Charles Sykes, B. H. Thomas.

From Other Agencies: Mrs. H. F. Anderson (WSCS), T. W. Aldred (Lay Activities), A. M. Faulkner (Conf. Secretary, Evangelism), Dickie Hargett (Youth), R. H. Taylor (Cabinet).

District Directors: C. G. Alspaugh, R. E. Bell, C. E. Bruce, W. D. Corriher, W. B. A.

Culp, H. D. Garmon, C. J. Huneycutt, J. B. Hurley, L. B. Laye, G. R. McCulley, E. H. Nease, Jr., D. A. Payne, H. T. Penry, Jr., R. C. Summey, R. L. Wilkinson.

14. BOARD OF HOSPITALS AND HOMES (1561)

E. H. Nease, Jr., Chairman ..... 616 N. Main Street, Rutherfordton
Ralph Stockton, Jr., Vice-Chairman ..... Reynolds Building, Winston-Salem
J. B. Golden, Secretary ..... 904 Fourth Street Drive, N.W., Hickory

Clerical: C. W. Benson, J. H. Brendall, C. J. Caudill, G. N. Dulin, J. B. Golden, J. S. Johnson, J. J. Miller, Ralph Miller, J. M. Murr, E. H. Nease, Jr., R. C. Putnam, J. B. Thomas, R. M. Varner.

Lay: O. A. Anderson, Roy Boggs, R. E. Evans, A. I. Ferree, J. R. Groce, Dr. O. R. Hodgin, Clifton Leary, H. S. Melton, Burch Nugent, J. R. Rankin, T. M. Speaks, Ralph Stockton, Jr., J. O. Thomas.

Ex-Officio: W. S. Farrow, M. T. Lambeth, M. C. Holthouser.

15. BOARD OF MINISTERIAL TRAINING AND QUALIFICATION (669)

Walter Lee Lanier, Chairman ..... Box 169, Statesville
Earle R. Haire, Secretary-Treasurer ..... 655 Pons Street, Valdese
M. E. Harbin, Registrar ..... 216 W. Colonial, Thomasville

D. B. Alderman, C. W. Avett, W. N. Blanton, E. H. Brendall, G. B. Culbreth, O. L. Easter, B. R. Fitzgerald, E. R. Haire, D. A. Hamilton, M. E. Harbin, W. A. Kale, W. R. Kelly, E. A. Lamb, Walter Lee Lanier, W. R. Locke, J. A. Lowder, A. L. Maxwell, Jr., S. B. Moss, E. K. McLarty, Jr., B. C. Russell, R. A. Smith, R. G. Wagoner, J. M. G. Warner, C. C. Washam, B. D. Wilson.

16. BOARD OF MISSIONS (1295)

W. Kenneth Goodson, President ..... Box 608, Winston-Salem
J. Lem Stokes II, Vice-President ..... Pfeiffer College, Misenheimer
J. Charles Reichard, Secretary ..... Box 7, Brevard
Horace R. McSwain, Missionary Secretary ..... Box 749, Statesville

W. K. Goodson, J. L. Stokes II, J. C. Reichard, C. G. Beaman, G. L. Wilson, Edwin L. Jones, Jr., Albert Berrier constitute the executive committee.

Clerical: C. G. Beaman, Jr., R. E. Bell, J. W. Braxton, D. K. Funderburk, J. S. Gibbs, Jr., W. K. Goodson, R. L. Grant, L. E. Mabry, J. Clay Madison, C. E. Page, J. C. Reichard, D. E. Rollins, T. B. Stockton.

Lay: C. K. Avery, Dr. J. G. Barden, Albert F. Berrier, M. I. Clark, W. B. Hall, Edwin L. Jones, Jr., J. H. Keener, J. F. Keever, W. J. Miller, Jr., S. R. McEachern, H. J. Smith, Stacy Smith, O. A. Swaringen.

At Large: Mrs. C. C. Cranford, Mrs. N. A. Gibbs, E. H. Lowman, W. T. Ratchford, G. W. Thompson, J. L. Stokes II.

Youth Member: James Fowler, Jr.

Ex-Officio: H. R. McSwain (Conference Missionary Secretary), Robert M. Smith (Lay Leader and Min. Sal. Chmn.), A. M. Faulkner (Conf. Secretary of Evangelism), Mrs. Carl H. King (WSCS president), E. H. Lowman (Town and Country), Jerry Lopp, Gail Williams (Youth), G. L. Wilson (General Board).

District Missionary Secretaries: F. L. Andrews, J. S. Bellamy, G. W. Bumgarner, J. H. Carper, E. R. Haire, R. T. Houts, Jr., L. E. Mabry, J. D. Murray, J. E. McNeely, Jr., R. L. Reed, G. P. Robinson, C. E. Shannon, H. M. Williams.

17. COMMITTEE ON APPEALS

C. E. Murray, Vice-Chairman ..... 1623 Fairfield Drive, Gastonia
Robert Hines, Secretary ..... 4640 Randolph Road, Charlotte

Clerical: R. T. Houts, Jr., C. E. Murray. Reserve: J. R. Bogle.

Lay: J. B. Hipps, Robert Hines, Lawrence Hoyle. Reserve: Guy Weaver.

18. COMMITTEE ON CONFERENCE ENTERTAINMENT

H. L. Creech, Jr., Chairman ..... 215 S. Church Street, Salisbury
C. E. Morgan, Vice-Chairman ..... 10 N. Kensington Road, Asheville
H. M. Robinson, Secretary ..... 601 East Boulevard, Charlotte

Clerical: H. L. Creech, Jr., S. B. Nifong, H. M. Robinson, N. C. Williams, Jr.

Lay: R. T. Amos, Hugh Massie, C. E. Morgan.

Ex-Officio: Charles D. White.

19. COMMITTEE ON CONFERENCE PROGRAM

The Presiding Bishop, the Secretary to the Annual Conference, the Conference Lay Leader, the Chairman of the Conference Enteertainment Committee, the Pastor of the Host Church and the District Superintendent of the Host District.

20. COMMITTEE ON PUBLICATION OF THE CONFERENCE JOURNAL

J. L. Pittard, Chairman ..... 111 W. 13th Street, Newton
F. R. Barber, Vice-Chairman ..... Box 126, Denton
K. D. Crouse, Secretary ..... 2121 Belvedere Avenue, Charlotte
Clerical: F. R. Barber, K. D. Crouse, J. L. Pittard.
Lay: H. B. Finch, T. T. Williams.
Ex-Officio: J. R. Sills, Charles D. White.

21. COMMITTEE ON PUBLISHING INTERESTS (1158)

L. A. Scott, Chairman ..... 170 Beaverdam Road, Asheville
Paul F. Evans, Vice-Chairman ..... Route 4, Lexington
Clerical: F. H. Edwards, H. A. Justice, L. A. Scott.
Lay: Paul F. Evans, J. W. Hendricks, Jr.
District Directors: H. E. Bolick, W. R. Brantley, C. L. Collins, C. H. Dickson, P. F. Evans, W. B. Hall, J. T. Key, W. H. Key, F. S. McFarland, G. H. Needham, J. L. Pittard, W. A. Rock, L. A. Scott.

22. COMMITTEE ON RULES

A. Frank Phibbs, Chairman ..... 1216 16th Street, Greensboro
Guy Weaver, Vice-Chairman ..... Jackson Building, Asheville
C. D. Pyatt, Secretary ..... Box 203, Spencer
Clerical: R. P. Bunch, A. F. Phibbs, C. D. Pyatt.
Lay: R. W. Kirby, Guy Weaver.
Ex-Officio: Charles D. White.

23. CONFERENCE HISTORICAL SOCIETY

Aubert M. Smith, President ..... 140 N. Main St., Mount Holly
J. J. Powell, Vice-President ..... 805 Jefferson Street, Shelby
W. T. Medlin, Jr., Secretary-Treasurer ..... Box 415, Cherryville
R. Herman Nicholson, Historian ..... Box 768, Thomasville
Executive Committee: The officers, G. W. Bumgarner, J. Elwood Carroll, J. L. Johnson, Jr., Homer Keever, J. W. Lasley, E. H. Lowman, H. R. McSwain.
Ex-Officio: Elmer T. Clark, Edgar H. Nease, Sr., L. F. Tuttle, Charles D. White.

II. TERM ELECTION

I. BOARD OF PENSIONS (1611)

A. Glenn Lackey, President ..... Box 749, Statesville
J. W. Fowler, Jr., Vice-President ..... Box 1004, Lake Junaluska
V. A. Morton, Secretary ..... 1033 E. 36th Street, Charlotte
G. G. Adams, Jr., Assistant Secretary ..... Box 227, Troutman
Marshall I. Pickens, Treasurer ..... 1500 N. C. National Bank Bldg., Charlotte
J. R. Felts, Jr., Assistant Treasurer ..... 1500 N. C. National Bank Bldg., Charlotte

Executive Committee: The Officers and Sam Atkinson, R. Kennedy Harris, J. M. Taylor, Jr.

Terms to expire in 1964: Clerical: G. G. Adams, Jr., L. E. Barden, A. G. Lackey, V. A. Morton, J. M. Taylor, Jr. Lay: Garland Allen, R. Kennedy Harris, Mrs. W. G. Myers, Carlyle Rutledge, Max Watson.

Terms to expire in 1968: Clerical: F. W. D. Bangle, John H. Carper, J. W. Fowler, Jr., J. A. Northington, W. B. Royals. Lay: Ted Broach, Henry Foscue, A. P. Harris, Norwood Robinson, M. D. Stout.

Emeritus: Dr. W. C. Houston.

2. COMMITTEE ON CONFERENCE RELATIONS (668)

J. G. Wilkinson, Chairman ..... 1310 Asheboro Street, Greensboro
I. L. Roberts, Vice-Chairman ..... Box 278, Lake Junaluska
E. K. Gibson, Secretary ..... Box 576, Glen Alpine

Terms to expire in 1964: J. T. Melton, H. F. Schram, C. C. Murray, L. F. Tuttle.

Terms to expire in 1965: E. K. Gibson, J. B. McLarty, I. L. Roberts, J. G. Wilkinson.

Terms to expire in 1966: I. P. Rutledge, W. R. Thompson, G. E. White, R. L. Young, Jr.

3. SCHOLARSHIP COMMITTEE

R. G. Tuttle, Chairman ..... 311 3rd Avenue, N.E., Hickory
Robert M. Smith, Secretary ..... Mount Airy

Term to expire in 1964: R. G. Tuttle, Walter Lee Lanier, M. E. Harbin, B. R. Fitzgerald.

Term to expire in 1965: R. M. Smith.

Term to expire in 1967: G. L. Goodson.

4. BREVARD COLLEGE BOARD OF TRUSTEES

Allen H. Sims, Chairman ..... Gastonia
Clifford W. Perry, Vice-Chairman ..... Winston-Salem
W. Bryan Moore, Vice-Chairman ..... Wadesboro
James B. McLarty, Secretary ..... Black Mountain
Robert Connelly ..... Morganton
Dr. A. Craig Phillips ..... Winston-Salem
Dwight L. Phillips ..... Charlotte
Cecil G. Hefner ..... Statesville
Cary C. Boshamer ..... Gastonia
C. M. Ogle ..... Hendersonville
W. Kenneth Goodson ..... Winston-Salem
W. Franklin Brown ..... Charlotte
Clarence E. Morgan ..... Asheville
Edwin L. Jones (ex-officio) ..... Charlotte
Emmett K. McLarty, Jr. (ex-officio) President of the College ..... Brevard

Terms to expire in 1964: C. Grier Beam, Embree H. Blackard, Charles P. Bowles, Robert L. Connelly, Paul F. Evans, Nolan B. Harmon, W. Arthur Kale, Hugh Massie, Mrs. Dan K. Moore, A. G. Myers, Jr., C. M. Ogle, Dwight L. Phillips, Mrs. Helen Ray, Jean W. Schenck, Allen Sims, Charles B. Wade, Jr., Howard Wilkinson.

Terms to expire in 1966: John I. Anderson, Jr., W. Franklin Brown, W. Kenneth Goodson, Ottis Green, Leslie S. Grogan, Edwin L. Jones, Edgar H. Nease, A. Craig Phillips, K. W. Partin, Joe A. Pell, Jr., Haywood Robbins, Phil L. Shore, Jr., Henry C. Sprinkle, William C. Stanback, Jonathan Woody, Joel W. Wright, Lester F. Zerfoss.

Terms to expire in 1968: F. S. Best, Cary Boshamer, Gil Coan, Mark Depp, Cecil G. Hefner, W. M. Henson, Clyde R. Hoey, Jr., Leon Ivey, Frank B. Jordan, James B. McLarty, W. Bryan Moore, Clarence E. Morgan, R. H. Nicholson, Clifford W. Perry, C. E. Pleasants, Norwood Robinson, Flake Sherrill, Lee F. Tuttle, Guy Weaver.

Ex-Officio: District Superintendents of Asheville, Marion and Waynesville Districts.

5. TRUSTEES OF CAMP TEKOA

Ex-Officio: Carl H. King, P. L. Shore, Jr.

Terms to expire in 1964: R. J. Cooke, W. F. Brown, Mrs. Charles W. Eskridge, J. M. Armstrong, Jr.

Terms to expire in 1965: Mrs. Franklin Brown, R. J. Crowder, Marion Craig, R. H. Stamey.

Terms to expire in 1966: F. D. Beaty, G. W. Thompson, Mrs. Tom White, Franklin Brown.

Terms to expire in 1967: Arthur Harris, DeArmon Hunter, Mrs. Carl H. King, R. J. Ralls.

6. TRUSTEES OF THE CHILDREN'S HOME, INC.

Ralph M. Stockton, Chairman ..... Winston-Salem
J. C. Cowan, Jr., Vice-Chairman ..... Greensboro
C. P. Bowles, Secretary ..... Charlotte

M. T. Lambeth, Superintendent and Treasurer ..... Winston-Salem

Terms to expire in 1965: J. M. Atkins, Richard T. Chatham, Jr., Thomas A. Finch, Jr., H. D. Garmon, W. K. Goodson, Clarence Stimpson, W. F. Womble.

Terms to expire in 1967: R. T. Amos, Jr., C. P. Bowles, J. C. Cowan, Jr., Bowman Gray, C. E. Morgan, J. D. Ross, Jr., Ralph Stockton.

Terms to expire in 1969: J. H. Carper, Gordon Hanes, W. J. Huneycutt, L. S. Rankin, J. Raymond Smith, Lee F. Tuttle.

7. CONFERENCE TRUSTEES (711)

H. C. Wilkinson, Chairman ..... Duke University Chapel, Durham
R. E. Thigpen, Vice-Chairman ..... Charlotte
George D. Finch, Secretary-Treasurer ..... Thomasville

Terms to expire in 1964: J. B. Craven, Jr., G. D. Finch, M. V. Thumm, R. P. Waugh.

Terms to expire in 1965: George Corn, J. B. McLarty, E. W. Needham, Wilson O. Weldon.

Terms to expire 1966: Robin Hood, C. E. Morgan, R. E. Thigpen, H. C. Wilkinson.

8. TRUSTEES OF EUGENE M. COLE FOUNDATION

R. Grady Rankin, Chairman ..... Gastonia
E. O. Cole, Vice-Chairman ..... Charlotte
Marshall I. Pickens, Secretary ..... 1500 N. C. National Bank Bldg., Charlotte

Term to expire in 1964: R. Grady Rankin.

Term to expire in 1965: E. O. Cole.

Term to expire in 1966: Marshall I. Pickens.

9. TRUSTEES OF HUGH CHATHAM MEMORIAL HOSPITAL

R. T. Chatham, Jr., Chairman ..... Elkin
R. W. Harris, 1st Vice-Chairman and Chairman of Executive Committee .....
W. M. Allen, 2nd Vice-Chairman .....
C. C. Weaver, Jr., Secretary-Treasurer ..... Elkin

Terms to expire in 1964: R. T. Chatham, Jr., H. P. Graham, C. A. Hall, W. T. Medlin, Jr.

Terms to expire in 1965: R. G. Boles, A. C. Bryan, C. B. Hart, H. S. Kirk, Jr., C. C. Weaver, Jr., M. C. Whitener.

Terms to expire in 1966: J. F. Amburn, W. M. Butler, C. H. Leary, C. M. Neaves, Mrs. Roxie Roth.

10. TRUSTEES OF THE SUPERANNUATE ENDOWMENT FUND

Edwin L. Jones, Chairman ..... Box 966, Charlotte
G. M. Ivey, Vice-Chairman ..... Charlotte
J. S. Bell, Second Vice-Chairman ..... Charlotte
W. R. Cuthbertson, Secretary-Treasurer ..... Box 1536, Charlotte

Terms to expire in 1964: J. C. Cowan, Jr., N. M. Harrison, W. F. Womble.

Terms to expire in 1965: W. R. Cuthbertson, G. M. Ivey, M. I. Pickens.

Terms to expire in 1966: J. S. Bell, Edwin L. Jones, George D. Finch.

Terms to expire in 1967: G. W. Dowdy, W. C. Houston, F. O. Sherrill.

11. BOARD OF MANAGERS OF THE METHODIST HOME

W. W. Hagood, Jr., President of the Board of Managers and the Corporation ..... Box 674, Charlotte
T. M. Little, First Vice-President ..... Wadesboro
Calder W. Womble, Second Vice-President ..... Winston-Salem
F. Thomas Miller, Jr., Third Vice-President ..... Charlotte
W. R. Cuthbertson, General Fund Treasurer ..... Box 1536, Charlotte
Willard S. Farrow, Administrator and Secretary ..... 3420 Shamrock Drive, Charlotte
John G. Lambert, Administrative Assistant ..... 3420 Shamrock Drive, Charlotte

Terms to expire in 1964: S. T. Atkinson, Jr., E. M. Beaver, S. R. Brookshire, J. C. Cowan, Jr., W. R. Cuthbertson, Jr., D. M. Davidson, Dr. J. M. Douglas, Carlton Fleming, W. W. Hagood, Jr., J. G. Huggin, Jr., E. L. Jones, Jr., F. T. Miller, E. H. Nease, Jr., Edwin Niven, P. L. Shore, Jr., J. G. Huggin, R. E. Thigpen, Jr., Dr. J. M. Van Hoy.

Terms to expire in 1965: S. T. Atkinson, Norman Bisanar, C. P. Bowles, E. R. Bucher, J. B. Craven, Jr., W. R. Cuthbertson, Scott Francis, J. R. Harris, J. A. Johnson, E. L.

Jones, W. J. Miller, Mrs. Dan K. Moore, D. E. Myers, R. M. Stockton, Jr., E. B. Stone, R. E. Thigpen, C. W. Womble.

Terms to expire in 1966: O. A. Boren, G. D. Finch, W. K. Goodson, A. P. Harris, R. L. Hines, K. O. Hobbs, G. M. Ivey, Dr. J. E. Jacobs, T. M. Little, C. W. McCrary, W. B. Moore, B. B. Parker, R. H. Pinnix, J. Carlyle Rutledge, R. M. Smith, G. F. Stratton, Wilson Weldon.

Ex-Officio: The Resident Bishop of the Charlotte Area, the District Superintendents, and Willard S. Farrow, administrator of the Home.

Life Members of the Board of Managers: E. O. Cole, W. J. Edwards, R. E. Evans, Dr. W. C. Houston, Mrs. W. G. Ragsdale, J. S. Hiatt, B. S. Womble, J. R. Rankin, W. E. Jordan.

12. BOARD OF MANAGERS OF THE NORTH CAROLINA PASTORS' SCHOOL

Leon Russell, President ..... Burlington
J. A. Lindsey, Vice-President ..... Lexington
R. H. Nicholson, Secretary ..... Thomasville
L. C. Vereen, Treasurer ..... Raleigh
M. S. Richey, Director ..... Box 4673, Duke Station, Durham

Terms to expire in 1964: H. M. Williams, P. L. Shore, Jr., M. T. Hipps, J. C. Reichard.

Terms to expire in 1965: C. H. King, C. C. Herbert, W. K. Goodson, J. L. Stokes, II.

Terms to expire in 1966: J. A. Lindsey, H. R. McSwain, W. O. Weldon, H. C. Wilkinson.

Chairman Board of Ministerial Training: Walter Lee Lanier.

13. METHODIST BOARD OF PUBLICATION, INC.

Wilson O. Weldon, President ..... 302 W. Market Street, Greensboro
N. E. Edgerton, Vice-President ..... Raleigh
O. K. Ingram, Secretary ..... Durham
S. J. Starnes, Editor and Manager ..... Box 508, Greensboro

Executive Committee: A. J. Hobbs, W. B. Ball, O. K. Ingram, C. E. Jordan, W. O. Weldon, N. E. Edgerton.

Terms to expire in 1964: H. G. Allen, Carl C. Wooten.
Terms to expire in 1965: N. E. Edgerton, T. C. Hoyle, Sr.
Terms to expire in 1966: W. B. Hall, A. J. Hobbs.
Terms to expire in 1967: C. E. Jordan, W. O. Weldon.
Terms to expire in 1968: O. K. Ingram, L. W. Routh.

14. METHODIST BUILDERS' CLUB CHURCH EXTENSION COMMITTEE

W. Kenneth Goodson, Chairman ..... Box 608, Winston-Salem
R. M. Smith, Vice-Chairman ..... 410 S. Main Street, Mount Airy
J. C. Reichard, Secretary ..... Box 7, Brevard
G. L. Wilson, Treasurer ..... Box 749, Statesville

Terms to expire in 1964: J. C. Reichard, M. I. Clark, Harvey Smith.
Terms to expire in 1955: G. L. Wilson, W. K. Goodson.
Terms to expire in 1966: J. L. Stokes II, R. M. Smith.
Terms to expire in 1967: J. H. Carper, Ralph Stockton.
Ex-Officio: A. L. Lackey, H. R. McSwain.

15. NORTH CAROLINA COUNCIL OF CHURCHES

Terms to expire in 1964: W. J. Bullock, J. E. Carroll, W. D. Corriher, Mrs. J. W. Fowler, J. G. Huggin, Jr., C. H. King, J. C. Madison, E. K. McLarty, Jr., H. R. McSwain, M. W. Nesbitt, Mrs. Frank Spruill, J. C. Stokes, R. G. Tuttle, A. C .Waggoner.

Terms to expire in 1965: L. P. Barnett, Mrs. Lurline Barnhardt, Harry Bell, C. P. Bowles, Mark Depp, W. B. Hall, Mrs. Harry Hendrick, W. A. Kale, M. T. Lambeth, Holt McPherson, R. H. Nicholson, C. W. Phillips, L. A. Scott, Ralph Stockton.

Terms to expire in 1966: W. W. Blanton, A. J. Cox, Mrs. Clarence C. Cranford, E. R. Haire, James A. Harrell, D. W. Holt, Mrs. Carl King, J. A. Lindsey, E. R. Penley, P. L. Shore, Jr., R. M. Smith, G. R. Stafford, R. F. Swink, H. C. Wilkinson.

16. TRUSTEES OF THE METHODIST BUILDING

J. Elwood Carroll, Chairman ..... 305 N. Ridgeway Drive, Greensboro
J. G. Huggin, Vice-Chairman ..... Box 5261, High Point

J. Ed Stowe, Secretary ..... Gastonia
Terms to expire in 1964: J. E. Carroll, J. G. Huggin.
Terms to expire in 1965: J. E. Pugh, J. E. Stowe.
Terms to expire in 1966: G. L. Goodson, Flake Sherrill.

III. ANNUAL ELECTION

1. BOARD OF LAY ACTIVITIES

Robert M. Smith, Conference Lay Leader ..... 410 S. Main Street, Mount Airy
Edwin L. Jones, Sr., Conf. Lay Leader Emeritus ..... Box 966, Charlotte
Torrence W. Aldred, Secretary-Treasurer ..... Box 1294, Charlotte
C. B. Hyatt, Jr., Associate Lay Leader ..... 9 Woodcrest, Asheville
G. L. Goodson, Associate Lay Leader ..... Box 631, Lincolnton
E. M. Dudley, Associate Lay Leader ..... 207 E. Harper Ave., Lenoir
D. W. Holt, Associate Lay Leader ..... 710 W. Kivett Street, Asheboro
T. M. Little, Associate Lay Leader ..... Wadesboro

District Lay Leaders

ALBEMARLE:
W. Bryan Moore, Box 32, Wadesboro, District Lay Leader
Dr. Robert L. Smith, North Tenth Street, Albemarle, Associate
C. Frank Griffin, Box 245, Monroe, Associate
James V. Robertson, Lilesville, Associate

ASHEVILLE:
Carl B. Hyatt, Jr., 9 Woodcrest Road, Asheville, District Lay Leader
E. R. Penley, Box 1358, Candler, Associate
Gil Coan, 10 Turnpike Road, Brevard, Associate
Mack B. Ray, Burnsville, Associate
Hugh B. Stevens, 6 Gladstone Road, Asheville, Associate
Philip N. Sales, 80 School Road, Asheville, Associate
Harold K. Bowling, 57 Madeline Avenue, Asheville, Associate

CHARLOTTE:
C. J. Henderson, 1533 Queens Road, W. Charlotte, District Lay Leader
Edwin L. Jones, Jr., 1800 Queens Road, W. Charlotte, Associate
K. O. Hobbs, 2601 Park Road, Charlotte, Associate
Robert L. Hines, 630 Llewellyn Place, Charlotte, Associate
Dr. Barry G. Miller, 6047 Brookhaven Road, Charlotte, Associate
John W. Brinkley, 608 Spring Street, Mount Holly, Associate
W. D. Derrick, Paw Creek, Associate
Louis H. Asbury, Jr., 156 Huntley Place, Charlotte, Associate
W. G. House, Jr., 3516 Draper Avenue, Charlotte, Associate
R. M. Henderson, 5500 Racine Ave., Charlotte, Associate

GASTONIA:
Edwin C. Ford, Box 25, Shelby, District Lay Leader
Robert L. Allen, 212 W. Second Avenue, Gastonia, Associate
T. Herman Howard, c/o Seth Lumber Co., Lincolnton, Associate
Jack Palmer, Shelby, Associate

GREENSBORO:
Charles W. Phillips, Sr., Woman's College, U.N.C., Greensboro, District Lay Leader
Harvey J. Smith, 1211 Buckingham Road, Greensboro, Associate
Zell D. Ford, Monticello Street, Spray, Associate
Ernest Jones, Route 6, Reidsville, Associate
Marcus Deal, 3705 Dogwood Drive, Greensboro, Associate
James W. Harbison, 1109 Courtland Avenue, Reidsville, Associate

HIGH POINT:
Harry G. Bell, 1203 Greenway Drive, High Point, Associate
Richard H. Moore, 146 Ridgecrest Road, Asheboro, Associate
Garland Allen, Ramseur, Associate
Carter Holbrook, 1007 Emery Road, High Point, Associate

MARION:
W. W. Smith, Rutherfordton, District Lay Leader
J. O. Barbour, Morganton, Associate
Ray Murray, Marion, Associate
Harold Stallcup, Forest City, Associate

NORTH WILKESBORO:
Wayne Shepherd, West Jefferson, District Lay Leader
Fred C. Hobson, Yadkinville, Associate
W. W. Chester, Boone, Associate
Robert Morrow, North Wilkesboro, Associate
Charles Sasher, Elkin, Associate

SALISBURY:
J. F. Harrelson, 216 N. Jackson Street, Salisbury, District Lay Leader
O. A. Swaringen, Box 866, Concord, Associate
R. M. Cochran, Box 491, Kannapolis, Associate
Jesse C. Carson, Jr., China Grove, Associate
Donald Haire, 309 Elm Street, Salisbury, Associate
J. Wesley Honeycutt, Rockwell, Associate
S. R. McEachern, Route 1, Box 205, Midland, Associate

STATESVILLE:
E. M. Dudley, Box 509, Lenoir, District Lay Leader
Floyd Wilson, 6 Woods Drive, Granite Falls, Associate
Richard J. Parker, Newton, Associate
Ted E. Stough, 343 Dunavant Lane, Statesville, Associate

THOMASVILLE:
Judge L. Roy Hughes, 3 Chestnut Street, Thomasville, District Lay Leader
A. M. Upshaw, Park Street, Mocksville, Associate
Cliff Erickson, 424 Woodsway Drive, Lexington, Associate
Robert L. Johnson, Denton, Associate
A. F. Berrier, Box 4595, Winston-Salem, Associate

WAYNESVILLE:
Erwin W. Patton, Box 438, Franklin, District Lay Leader
Dr. Frank Hammett, Waynesville, Associate
Charles Stewart, Tuckaseegee, Associate
Jack Justice, Canton, Associate
Sam Leo Davidson, Murphy, Associate
Bob Sloan, Franklin, Associate
C. E. Fraley, Hayesville, Associate

WINSTON-SALEM:
Ira G. Shamel, Box 1924, Winston-Salem, District Lay Leader
W. J. Miller, Jr., 225 Wrenn Avenue, Mount Airy, Associate
Latta J. Whisnant, 955 Oaklawn, Winston-Salem, Associate
Carl R. Marshall, 147 Harmon Avenue, Winston-Salem, Associate
George W. Chandler, 299 Canterberry Trail, Winston-Salem, Associate
O. E. Dillon, Box 434, Kernersville, Associate

2. WESTERN NORTH CAROLINA CONFERENCE BROTHERHOOD

H. G. Allen, President ..... 414 Summit Avenue, Statesville
R. C. Goforth, Vice-President ..... First Methodist Church, Hickory
J. G. Wilkinson, Secretary-Treasurer ..... 1310 Asheboro Street, Greensboro
G. G. Adams, Jr., Assistant Secretary-Treasurer ..... Box 227, Troutman
Richard Stockton, Director Layman's Division ..... Winston-Salem
Executive Committee: The officers and E. H. Blackard, W. J. Miller, J. W. Braxton, C. C. Herbert, Jr.

3. METHODIST RURAL FELLOWSHIP

J. H. Christy, Jr., President ..... Box 236, Jefferson
W. W. Blanton, Secretary-Treasurer ..... 332 W. Church Street, Mocksville
Boyce Huffstetler, Membership Secretary ..... 701 Baldwin Ave., Marion
Executive Committee: B. T. Steele, E. U. Stephens, G. R. Stafford.

4. COMMITTEE ON INVESTIGATIONS

Paul W. Townsend, Chairman ..... 25 Balm Grove, Asheville
M. T. Hipps, Vice-Chairman ..... Box 246, Forest City
C. G. Beaman, Secretary ..... 407 Wedgedale Drive, Greensboro

Members: C. G. Beaman, M. T. Hipps, A. L. Maxwell, Jr., W. T. Medlin, Jr., P. W. Townsend.

Reserves: B. R. Fitzgerald, H. R. Jordan, C. B. Ross.

5. COMMITTEE ON COURTESIES AND INTRODUCTIONS

W. Kenneth Goodson, E. C. Few, F. C. Smathers, W. J. Miller, A. J. Cox, J. L. McWhorter.

6. COMMITTEE ON DAILY MINUTES

J. L. Pittard, H. F. Flowers, P. R. Berrier.

7. COMMITTEE ON DISTRICT CONFERENCE RECORDS

E. H. Lowman, R. J. Hahn, G. C. Starr, J. S. Jordan, J. O. Prichard.

8. COMMITTEE ON MEMOIRS

H. G. Allen, J. Elwood Carroll, John R. Church, W. Claude Clark, John Cline, R. T. Houts, Jr., H. A. Justice, F. W. Kiker, J. Clay Madison, Charles D. White, T. J. Whitehead.

9. COMMITTEE ON RESOLUTIONS

H. E. Bolick, R. C. Putnam, D. W. Haynes, M. C. Reese, J. M. Rufty, Russell VanLandingham, William C. Stokes.

10. DISTRICT BOARDS OF CHURCH LOCATION AND BUILDING (721)

Albemarle: W. J. Huneycutt, W. H. Groce, R. W. Hurley, J. M. Rufty, Vann Secrest, S. L. Gulledge, Tom Little.

Asheville: R. G. Tuttle, P. W. Townsend, R. A. Howle, E. R. Penley, Roy Cagle, C. B. Hyatt, Jr., John Burton.

Charlotte: C. P. Bowles, D. B. Mullis, J. C. Madison, R. H. Stamey, C. M. Flournoy, E. L. Jones, Jr., K. O. Hobbs.

Gastonia: C. L. Heckard, C. E. Murray, C. G. Alspaugh, Jr., A. M. Faulkner, Oliver Anthony, Joe Nixon, J. R. Rankin.

Greensboro: J. G. Winkler, F. H. Edwards, C. G. Beaman, Jr., James Allen, J. Elwood Mitchell, Max Hovis, Jerry Waggoner, William Glover.

High Point: R. H. Taylor, Charles D. White, S. E. Trogden, Graham Morgan, I. A. Stephens, Dale Montgomery, R. P. Waugh.

Marion: Fletcher Nelson, Robin Hood, C. K. Avery, E. R. Haire, Arnold Carpenter, M. J. Byers, C. B. Barr, Jr.

North Wilkesboro: H. F. Duncan, L. R. Spencer, B. T. Steele, W. W. Woodward, H. G. Farthing, Edward McEntire, J. M. Anderson.

Salisbury: J. C. Stokes, Don Haire, J. F. Harrelson, O. A. Swaringen, C. M. Smith, W. B. Penny, A. W. Wellons

Statesville: C. G. Herner, Mack D. Drum, G. L. Wilson, Joe Thompson, R. G. Tuttle, J. L. Johnson, D. W. Haynes.

Thomasville: R. H. Nicholson, M. E. Harbin, F. L. Andrews, F. R. Barber, H. R. Hendricks, Jr., G. D. Finch, N. Val Johnson.

Waynesville: M. Q. Tuttle, M. A. McLean, Charles Rhodarmer, Raymond Caldwell, J. Ramsey Buchanan, J. S. Bellamy, J. T. Key.

Winston-Salem: F. B. Jordan, L. P. Barnett, W. K. Goodson, C. L. Collins, Ralph Stockton, Ira Shamel, C. C. Smithdeal.

11. DISTRICT COMMITTEES ON MINISTERIAL QUALIFICATIONS (695)

Asheville: W. J. Huneycutt, D. M. Nifong, C. H. Dickson, A. G. Perkins, D. M. Cowart, B. C. Russell.

Asheville: R. G. Tuttle, M. V. Thumm, F. W. Kiker, D. R. Beard, Jr., R. T. Houts, Jr., J. M. G. Warner.

Charlotte: C. P. Bowles, J. R. Hamilton, B. R. Fitzgerald, J. A. Lowder, A. L. Maxwell, C. C. Washam, H. R. Simpson.

Gastonia: C. L. Heckard, C. G. Alspaugh, Jr., Gilbert Miller, D. L. Stubbs, Jr., W. H. Pheagin, Jr., D. A. Hamilton.

Greensboro: J. G. Winkler, J. E. Carroll, R. A. Smith, J. E. Rink, G. B. Culbreth, G. E. Smith.

High Point: R. H. Taylor, I. P. Rutledge, T. G. Madison, R. J. Hahn, W. R. Locke, T. H. Swofford.

Marion: Fletcher Nelson, E. H. Nease, Jr., E. H. Brendall, J. L. Ervin, F. D. Freeman, N. L. Oliver.

North Wilkesboro: H. F. Duncan, R. L. Clayton, Jr., C. B. Ross, K. A. Horn, Lee Spencer, E. R. Freeman.

Salisbury: J. C. Stokes, R. G. Wagoner, W. N. Blanton, Jr., H. L. Creech, Jr., W. R. Kelly, C. D. Pyatt.

Statesville: C. G. Hefner, C. W. Avett, R. C. Goforth, G. W. Rudisill, Walter Lee Lanier, M. C. Ellerbe.

Thomasville: R H. Nicholson, B. J. Dennis, B. D. Wilson, K. C. Brendle, S. B. Moss, F. R. Barber.

Waynesville: M. Q. Tuttle, M. A. McLean, R. G. Russell, I. L. Roberts, H. P. Myers, Jr.

Winston-Salem: Frank Jordan, C. J. Caudill, C. J. Huneycutt, H. C. Young, Jr., J. C. Auman, R. J. Starling.

12. DISTRICT STATISTICIANS FOR 1963

Albemarle: C. H. Dickson; Asheville: J. S. Jordan; Charlotte: C. M. Boggs; Gastonia: C. G. Alspaugh, Jr.; Greensboro: C. E. Page; High Point: R. P. Waugh; Marion: P. M. Cassell; North Wilkesboro: J. E. McNeely, Jr.; Salisbury: A. C. Kennedy, Jr.; Statesville: E. C. Black; Thomasville: E. G. Needham; Waynesville: Miles A. McLean; Winston-Salem: A. L. Chamblee, Jr.

13. COMMITTEE ON MEMORIALS

L. B. Hayes, Aubert M. Smith, Harley Williams, Walter Miller, Julian Lindsey, Phillip Weaver, J. F. Harrelson, Harry Bell, Hugh Massie, Edwin L. Jones, Sr., E. M. Dudley.

14. TELLERS

Clerical: Harley Dickson, Lloyd Hunsucker, Harley Williams, Melvin McIntosh, Benny Myers, Richard Howle, Robert Young, C. M. Young, J. Holt Madison, M. R. Howard, Robert H. Stamey, Don G. Bridger, Aubert M. Smith, W. R. Brantley, John A. Lowder, Harry G. Long, Jr., Herman Beck, D. Leon Stubbs, Don A. Payne, George C. Starr, Jr., Tom Stockton, John Kincaid, J. C. Groce, Jr., Erman Bradley, James Rink, Robert L. Oakley, Kelly Ray Jones, Coy L. Brown, O. Ray Moss, Ron L. Hall, E. H. Nease, Jr., Ronald Overcash, M. J. Byers, B. A. Haire, L. Don Ellis, Haywood Hyatt, James McNeely, Jr., Clifton Summey, Wayne Woodward, John Christy, Jr., William N. Blanton, G. W. Bumgarner, A. C. Kennedy, Jr., George P. Robinson, D. P. Smotherman, James Bellamy, Homer Barker, Donald Haynes, Harold Strader, John Miller, Fletcher Andrews, Herbert T. Penry, Jr., W. W. Blanton, Fred R. Barber, Dwight Mashburn, Joel T. Key, Henry A. Justice, W. B. A. Culp, Avery Ferguson, David Bullins, H. I. Ridenhour, J. H. Coleman, Joe C. Smith, Robert M. Smith, Jr., Reginald J. Cooke; **Reserve Clerical Tellers:** Glenn McCulley, John Rufty, Vaudry Williams, Boyce Huffstetler, Dwight B. Mullis, E. A. Fitzgerald, Hubert C. Clinard, D. B. Alderman, George Smith, Larry Barden, Ray Hahn, Billy V. Hunter, Neil E. Smith, Roger Pearson, W. H. Dyar, Gayle Ford, Paul M. Dennis, Terry L. Hammill, Don Ashe, Earl Black, J. Harley Cecil, Paul Berrier, Merrill Perkins, Miles McLean, J. T. Ingram, Donald E. Rollins.

Lay: James V. Roberson, Tom W. Ward, Kenneth Holder, Tom M. Little, J. T. Hill, Harold K. Bowling, Charles Moffitt, Robert Almond, J. A. Davis, J. L. McConnell, Herbert Hitch, E. L. Jones, Jr., W. P. Pike, R. E. Evans, Louis H. Asbury, Jr., Asbury Howard, Charlie Windham, Carlo Self, Robert L. Allen, W. L. Bradley, Jr., Max Hovis, W. I. English, William C. Stokes, William P. Zink, Kenneth Williams, W. D. Bulla, James E. Cox, Lyles Kearns, Coy L. Brown, Sr., Charles B. Loflin, P. V. Watlington, Frank West, Arnold Carpenter, J. D. Whitaker, Robert Pitts, Bill Thomas, R. M. Brame, Jr., Grady Farthing, Win Edwards, Carl Graybeal, Robert M. Ward, Victor Whitley, J. Frank Scott, C. W. Herman, Linn Brown, Joe Thompson, Allen Williams, Charles Brawley, R. V. Marley, Cecil Darden, W. T. Bird, Luther Leonard, Earl Connor, I. Tom Johnson, Paul E. Nifong, James Houser, A. L. Penland, Norman Freel, Hugh Massie, L. F. Lockabee, Oscar Smith, Fred E. Carter, George F. Phillips, Ralph M. Stockton, Sr., X. L. Leonard. **Reserve Lay Tellers:** S. M. Kale, Wade McSwain, Charles Garris, Virgil Moss, J. B. Edwards, M. B. Shepperd, Clyde M. Taylor, Miss Elizabeth Motsinger, Robert L. Hines, Henry B. Herms, J. L. McDonald, J. H. Grigg, Don Howell, Debrol Peeler, A. M. Nail,

Henry L. Maiden, Wilson Gerringer, Ernest Jones, Bruce Pugh, Joe Farlow, J. E. Cummings, W. D. Cornelison, Hubert Powell, David McFalls, Jay Church, W. L. Bowman, John De Marcus, Hugh Goodman, A. B. Lyerly, Sr., Sam Nash, Sr., Bain Dagenhart, William Parker, Charles Gordon, W. J. Reves, Murphy Bates, Woodrow Swink, Lloyd Martin, David Smith, Rose Caldwell, S. E. Cornatser, W. E. Bird, J. R. Queen, William B. Pfaff, J. R. Knott, K. L. Kiger.

15. DELEGATES ELECTED TO THE GENERAL AND JURISDICTIONAL CONFERENCES

General Conference Delegates

Clerical: Charles D. White, Robert G. Tuttle, J. Clay Madison, W. Kenneth Goodson, Wilson O. Weldon, Charles P. Bowles, Lee F. Tuttle, P. L. Shore, Jr., Cecil G. Hefner, C. C. Herbert, Jr., J. H. Carper.

Lay: Edwin L. Jones, Sr., M. T. Lambeth, R. M. Smith, George M. Ivey, Sr., Mrs. Carl H. King, T. M. Little, G. L. Goodson, J. B. Craven, Jr., C. B. Hyatt, Jr., Ralph M. Stockton, D. W. Holt.

Jurisdictional Conference Delegates

(in addition to the above named)

Clerical: Carl H King, Frank Jordan, J. C. Stokes, C. L. Heckard, R. H. Nicholson, W. A. Kale, J. G. Huggin, R. H. Taylor, M. Q. Tuttle, W. D. Corriher, J. A. Lindsey, A. G. Lackey, E. C. Few, W. J. Miller.

Lay: Hugh Massie, C. W. Phillips, Sr., Paul F. Evans, W. A. Lowder, Guy Weaver, W. Vann Secrest, W. J. Bullock, H. D. Whitener, L. Roy Hughes, W. W. Smith, Mrs. Leslie E. Barnhardt, Hollis A. Edens, F. A. Stith, Jr., W. M. Patton.

Reserve Delegates to the Jurisdictional Conference

Clerical: E. H. Blackard, W. J. Huneycutt, E. H. Nease, Jr., H. R. McSwain, E. K. McLarty, Jr., H. M. Williams, R. P. Gibbs, M. W. Nesbitt, Jr.

Lay: F. C. Hobson, J. F. Harrelson, W. E. Bird, E. L. Jones, Jr., Harry Bell, W. B. Moore, Garner Bagnal, R. D. Boggs.

WHERE TO SEND VARIOUS FUNDS

World Service Conference Claimants' Fund District Superintendents' Fund Episcopal Fund Minimum Salary Fund College Fund Home for the Aged Fund Conference Fund Commitment Day Race Relations Methodist Student Day Golden Cross Fund	Remit these funds to Mr. F. D. Russell Conference Treasurer P. O. Box 1273 Charlotte 1, N. C.
One Great Hour of Sharing World-wide Communion Mission Specials National Mission Specials M.C.O.R.	Remit these funds to Dr. Don A. Cooke, Treasurer 1200 Davis Street Evanston, Illinois

Church School Day	Remit to Mrs. Gerald W. Smith, Box 749, Statesville, N. C.
Methodist Youth Fund	Remit to Mrs. J. E. Yountz, Box 749, Statesville, N. C.
Home for the Aged Funds (special gifts only)	Remit to Methodist Home for the Aged, 3420 Shamrock Dr., Charlotte, N. C.
Christian Higher Education	Remit to Dr. Fletcher Nelson, Marion, N. C.
Children's Home Funds	Remit to The Children's Home, Winston-Salem, N. C.

DISTRICT PARSONAGE AND EXPENSE FUNDS

Albemarle District	Remit to Mr. Thomas A. Wall, Jr., 117 N. Second St., Albemarle, N. C.
Asheville District	Remit to Judge Guy Weaver, Jackson Building, Asheville, N. C.
Charlotte District	Remit to Mr. A. O. Harris, 710 S. Tryon St., Charlotte, N. C.
Gastonia District	Remit to Mr. Lawrence S. Rankin, 602 S. York St., Gastonia, N. C.
Greensboro District	Remit to Mr. J. Elwood Mitchell, Box 1349, Greensboro, N. C.
High Point District	Remit to Mr. J. D. Ross, Jr., Box 700, Asheboro, N. C.
Marion District	Remit to Mr. H. T. Conley, Box 478, Marion, N. C.
N. Wilkesboro District	Remit to Mr. Frank H. Crow, Box 431, N. Wilkesboro, N. C.
Salisbury District	Remit to Mr. H. S. Melton, Box 583, Granite Quarry, N. C.
Statesville District	Remit to Mr. Andrew L. Pendleton, Jr., Box 468, Statesville, N. C.
Thomasville District	Remit to Mr. V. Gilbert Snyder, Box 906, Thomasville, N. C.
Waynesville District	Remit to Mrs. Mark Galloway, Route 3, Waynesville, N. C.
Winston-Salem District	Remit to Mr. Paul S. Nunn, Box 2248, Winston-Salem, N. C.

DISTRICT MISSION FUNDS

Albemarle District	Remit to Mr. Claud Eubanks, Box 332, Monroe, N. C.
Asheville District	Remit to Mr. Gudger Cabe, Route 4, Box 26, Candler, N. C.
Charlotte District	Remit to Mr. C. M. Albright, Box 966, Charlotte, N. C.
Gastonia District	Remit to Mr. G. N. Henson, Jr., Citizens National Bank, Gastonia, N. C.
Greensboro District	Remit to Mr. Hal C. Fields, N. C. National Bank, Greensboro, N. C.
High Point District	(Randolph County) Remit to Mr. E. C. Routh, Box 57, Franklinville, N. C.
	(High Point) Remit to Mr. Roscoe Sowers, Pittsburgh Plate Glass Co., High Point, N. C.
Marion District	Remit to Mr. Robin Hood, Marion, N. C.
N. Wilkesboro District	Remit to Mr. Frank H. Crow, Box 431, N. Wilkesboro, N. C.
Salisbury District	Remit to Mr. J. F. Harrelson, 216 N. Jackson, Salisbury, N. C.
Statesville District	Remit to Mr. N. L. Boggs, Box 586, Statesville, N. C.
Thomasville District	Remit to Mrs. Charles F. Lambeth, Jr., Box 565, Thomasville, N. C. (Davidson County)
	Remit to Mr. James Summers, Route 2, Mocksville, N. C. (Davie County)
Waynesville District	Remit to Mr. David Satterfield, Haywood Savings & Loan, Waynesville, N. C.
Winston-Salem District	Remit to Mr. J. M. Mecum, Box 726, Winston-Salem, N. C.

III

Alphabetical Roll 1963-1964

NOTE: The number before the name is the Chronological Number (see the Chronological roll)

All addresses are in North Carolina unless otherwise stated.

The number in parenthesis following the name is the District Number: (1) Albemarle, (2) Asheville, (3) Charlotte, (4) Gastonia, (5) Greensboro, (6) High Point, (7) Marion, (8) North Wilkesboro, (9) Salisbury, (10) Statesville, (11) Thomasville, (12) Waynesville, (13) Winston-Salem.

*The asterisk marks the names of those who did not register for the 1963 session.

Garber, Bishop Paul N., 4016 W. Broad St., Richmond 30, Va., Honorary Member.

Hardin, Bishop Paul, 1420 Lady St., Columbia, S. C., Honorary Member

1. Traveling Preachers

	Name and Address	Appointment
709	Abernethy, D. M. (7) Union Theological Seminary, New York, N. Y.	Tutor Assistant
395	Adams, G. G., Jr. (10) Box 227, Troutman	Troutman
549	Adams, N F. (2)* Brevard College, Brevard	Professor
550	Adams, T. D. (5) 2416 Lee's Chapel Road, Greensboro	Lee's Chapel
211	Akers, L. R., Jr. (2) 223 Hillside Street, Asheville	St. Pauls
6	Albright, W. T. (5)* 105 Muir's Chapel Rd., Greensboro	Retired
405	Alderman, D. B. (8) 215 Cowles St., Wilkesboro	Wilkesboro
47	Allen, H. G. (10) 414 Summit Ave., Statesville	Retired and Director, Conference Brotherhood
378	Allen, J. A. (4) 212 W. Maryland Ave., Bessemer City	Odell Memorial
24	Allison, C. R. (9)* Route 3, Box 257, Concord	Retired
437	Allred, G. H. (4) Route 2, Box 1, Gastonia	Maylo
460	Alspaugh, C. G., Jr. (4) 312 S. Webb St., Gastonia	Bradley Memorial
515	Amick, A. G. (1) S. C. State Hospital, Columbia, S. C.	Chaplain Resident
461	Anderson, W. C. (6) Route 1, Box 63A, Trinity	Mount Vernon
462	Andrews, F. L. (11) Route 1, Box 448, Lexington	Bethesda
301	Andrews, W. E. (1)* Instituto Porto Alegre, Caixa Postal 267, Porto Alegre, Rio Grande do Sul, Brazil, South America	Missionary to Brazil
641	Argo, W. D. (3) Box 378, Huntersville	Asbury-Huntersville
21	Armbrust, J. H. (5)* 316 N. Highland Blvd., Myrtle Beach, S. C.	Retired
551	Armstrong, J. M., Jr. (3)* Box 205, Paw Creek	Thrift
611	Armstrong, M. M. (2) 512 N. Louisiana Ave., Asheville	Emma
683	Ashe, D. W. (5) Route 6, Reidsville	Lowe's Chapel
552	Auman, G. E. (1) Box 746, Badin	Badin
69	Auman, J. C. (13) 2032 Elizabeth Ave., Winston-Salem	Retired
416	Austin, Harold C. (1) 509 N. First St., Albemarle	First Street
275	Avett, C. W. (10) Box 25, Hudson	Hudson
9	Avett, E. M. (6) Mocksville	Retired
438	Bailey, D. Edwin (5) 306 S. Main St. (Box 338), Reidsville	Main Street
684	Bailey, W. R. (13) Route 1, Pfafftown	Brookstown
654	Baker, W. S., Jr. (7) Box 366, Marion	Clinchfield
59	Ballard, E. Lester (5) 1808 Friendly Rd., Greensboro	Retired
287	Bangle, F. W. D. (5) Route 1, Box 543, Jamestown	Hickory Grove
222	Barber, Fred R. (11) Box 126, Denton	Central
60	Barber, J. M. (4) Route 5, Morganton	Retired
516	Barden, L. E. (11) Route 4, Box 65, Lexington	Shiloh
642	Barker, H. A. (10) Route 4, Box 210, Mooresville	Vanderburg
553	Barnes, J. H. (7) Box 266, Drexel	Drexel
193	Barnett, L. P. (13) 1522 English St., Winston-Salem	Burkhead
179	Barnwell, R. J. (10) 936 12th St., N.E., Hickory	Highland
517	Barr, C B., Jr. (7) Box 1, Forest City	Pleasant Grove
518	Barringer, G. R. (13) 4832 Morningside Dr., Winston-Salem	New Hope
612	Bass, B. E. (6) 1190 E. Salisbury Rd., Asheboro	Brower-Legend Park
486	Bauer, E. J. (4)* c/o N. T. Parker, Highway 74W, Wadesboro	Supernumerary
223	Beadle, W. F. (2)* 6770 Leonardo da Vinci Way, Tucson, Arizona	Executive Secretary, Council of Churches
339	Beaman, C. G., Jr. (5) 409 Wedgedale Dr., Greensboro	Christ
613	Beard, D. R., Jr. (2) 214 Whitson Ave., Swannanoa	Swannanoa
575	Beaty, F. D. (3) 5439 Kildare Dr., Charlotte 5	Plaza
554	Beck, H. C. (4) Route 1, Lawndale	Palm Tree
685	Bell, C. C. (8) Box 60, Warrensville	Warrensville
340	Bell, Roy E. (9) 30 N. Union St., Concord	Central
576	Bellamy, J. S. (12) Box 384, Lake Junaluska	Long's Chapel
710	Benfield, C. M. (7) Newland	Red Hill-Tipton Hill
711	Benfield, W. G. (10) Box 26, Harmony	Harmony
194	Benfield, W. H. (5) Box 82, Pelham	Pelham-Hickory Grove
267	Bennett, L. A. (5) 1012 Guilford Ave., Greensboro	Librarian
341	Benson, C. W. (12) Box 86, Murphy	First
614	Berrier, P. R. (11) 228 Moore St., Thomasville	West End

	Name and Address	Appointment
302	Biggers, S. B. (7) 207 Pleasant St., Spindale	Spindale
555	Bigham, W. O. (9)* Caixa Postal 421, Jundiai, S. P., Brazil, South America	Missionary to Brazil
121	Bingham, P. E. (8) Route 2, Hiddenite	Pisgah
556	Black, E. C., Jr. (10) 80 28th St., N.W., Hickory	Bethel
97	Blackard, E. H. (2) 83 Evelyn Place, Asheville	District Superintendent
406	Blackwelder, H. L. (8) Box 427, Jonesville	First
169	Blanchard, R. W. (6)* 5138 Oak Island Rd., Orlando, Florida	Retired
487	Blanton, W. N., Jr. (9) Box 237, Mount Pleasant	Mount Pleasant
396	Blanton, W. W. (11) 332 W. Church St., Mocksville	First
439	Bobbitt, W. B., Jr. (3) 2033 Wensley Dr., Charlotte 9	Myers Park, Associate
342	Boggs, C. M. (3) 3701 Commonwealth Ave., Charlotte 5	St. Johns
303	Bogle, J. R. (7)* Union Church of Manila, Box 1990, Manila, Philippines	Union Church, Manila
242	Bolick, H. E. (7) (Drawer 1111), Marion	First
712	Borgen, O. E. (5)* 912 Burch Ave., Durham	Student
519	Bottoms, F. G. (4) 519 S. Madison St., Lincolnton	Rhyne Heights
180	Bowles, C. P. (3) 1100 Queens Rd., Charlotte 7	District Superintendent
615	Bowman, G. O. (9) Route 4, Box 124A, Concord	Cold Springs
212	Bowman, J. R. (7)* 610 Ridgecrest Dr., Marion	Retired
577	Bradley, E. F. (5) 2308 Rocky Knoll Rd., Greensboro	Groometown-St. Andrews
139	Brandon, J. Max (7) Route 3, Box 650, Morganton	Retired
268	Brandon, J. Max, Jr. (4) Box 228, Fallston	Fallston
310	Brantley, W. R. (3) 4012 Central Ave., Charlotte	Memorial
181	Brawley, S. J. (8)* Route 2, Yadkinville	Retired
122	Braxton, J. W. (9) 1312 N. Ridge Ave. (Box 338), Kannapolis	Trinity
224	Brendall, Earl H. (7) Box 923, Morganton	First
106	Brendall, J. H. (12) 48 Oakland Circle, Canton	Central
616	Brendle, I. M. (9) 1025 W. "C" St., Kannapolis	Memorial
520	Brendle, K. C. (11) 100 E. Sunrise Ave., Thomasville	First
276	Brewer, Earl D. C. (1) Candler School of Theology, Emory University, Georgia	Professor
557	Bridger, D. G. (3) Box 125, Cornelius	Mount Zion
722	Brittain, H. W. (2) 5E West Terrace Apts., Asheville	Trinity, Associate
157	Broome, D. D. (6)* 1127 Montlieu Ave., High Point	Retired
107	Brown, C. D. (9) Route 2, Box 535, China Grove	South
686	Brown, G. H. (8) Box 376, Sparta	Sparta
108	Brown, O. L. (8) 1416 Cyprus Dr., Charlotte 5	Retired
713	Brown, R. C. (11)* Married Student Apartments, Duke University, Durham	Student
578	Bruce, C. E. (10) Route 2, Box 31, Conover	Fairgrove
195	Bruton, A. B. (1) Box 128, Indian Trail	Indian Trail-Stallings
440	Bruton, P. A. (5) Box 188, Pleasant Garden	Pleasant Garden
617	Buckey, C. W. (13) 4015 Fargo Dr., Winston-Salem	Old Town
579	Bullard, J. M. (3) Wofford College, Spartanburg, S. C.	Professor
732	Bullard, R. B., Jr. (2) Route 4, Asheville	Leicester
288	Bumgarner, G. W. (4) 2320 E. Main St., Lincolnton	Boger City
3	Bumgarner, J. L. A. (8)* 3420 Shamrock Dr., Charlotte	Retired
687	Bumgarner, Larry G. (7) 114 Patton St., Morganton	Morganton Circuit
463	Bunch, R. P. (12) Box 8, Clyde	Central
343	Burgin, W. Grady (12) Box 121, Hayesville	Hayesville
260	Burris, J. A. (2)* V.A. Hospital, Bay Pines, Florida	V.A. Chaplain
521	Burson, R. N., Jr. (10) Box 235, Conover	First
580	Burton, J. M. (2) Route 3, Candler	Pleasant Hill
488	Bush, N. C. (7) Harris	Broad River
304	Bustle, W. R. (6) Box 223, Franklinville	Franklinville
581	Butler, W. W. (3)* Box 538, Decatur, Georgia	Student
582	Byers, M. J. (7) Route 2, Box 283, Marion	Marion Circuit
344	Byrum, R. Delbert (6) Box 5261, High Point	Wesley Memorial, Associate
305	Cagle, J. F. (6)* APO 949, Seattle, Washington	Army Chaplain
325	Caldwell, J. E. (3)* Boys' Industrial School, Topeka, Kansas	School Chaplain
714	Calloway, J. R. (11) Box 307, Lexington	First, Associate
5	Camak, D. E. (12)* 301 N. Main St., Greer, S. C.	Retired
196	Carper, J H. (10) 126 W. Ashe Ave., Lenoir	First
123	Carroll, J. E. (5) 305 N. Ridgeway Dr., Greensboro	College Place
558	Carroll, J. W. (5) Box 4574, Duke Station, Durham	Director, Student Work
655	Carter, H. S. (6) Route 4, Box 293, High Point	Fairfield
345	Carter, J. Edwin (10) First Methodist Church, Hickory	First, Associate
733	Carter, Robert L., Jr. (4) Box 104, Shelby	Central, Associate
311	Carver, G. M. (6) Route 1, Box 216, Franklinville	Bethany-Gray's Chapel
417	Cassell, P. M. (7) Box 383, Marion	Cross Mill
489	Caudill, C. J. (13) 244 S. Main St., Kernersville	Main Street
583	Cecil, J. H. (11) Wesley Heights Methodist Church, Lexington	Wesley Heights-St. Timothy's
464	Chamblee, A. L., Jr. (13) Children's Home, Box 993, Winston-Salem	Children's Home
19	Chappell, C. G. (3)* Waverly, Tennessee	Retired
2	Chappell, M. L. (10)* Route 2, Tyner	Retired
441	Charlton, D. W., Jr. (13) Route 4, Winston-Salem	Mount Carmel
490	Christy, J. H., Jr. (8) Box 236, Jefferson	Jefferson
88	Church, John R. (13) 1849 Ardmore Rd., Winston-Salem	Retired
22	Clark, Elmer T. (12) Lake Junaluska	Retired and Secretary Emeritus and Editorial Secretary, World Methodist Council

	Name and Address	Appointment
346	Clark, K. W. (3) Box 4684, Duke Station, Durham	Professor
252	Clark, W. Claude (2) Box 54, Weaverville	Retired and Marshall
688	Clark, William C. (11) Route 3, Box 83, Lexington	Reeds
213	Clay, C. W. (10)* Caixa Postal 2009, Sao Paulo, Brazil, S. A.	Missionary to Brazil
51	Clay, G. W. (9) Box 174, China Grove	Retired
656	Clayton, R. L., Jr. (8) Route 1, Millers Creek	Millers Creek
289	Clemmer, A. James (1) Pfeiffer College, Misenheimer	Assistant Director, Public Relations
98	Clemmer, George B. (13) 1025 Deepwood Court, Winston-Salem	Retired
584	Clinard, Hubert C. (4) Route 4, Lincolnton	Laboratory-Landers
689	Clinard, Robert M. (7) Route 2, Box 115A, Forest City	Mount Hebron
379	Cochran, J. E. (11) Route 5, Winston-Salem	North Davidson
277	Cody, Ray S. (10) Route 4, Box 131, Mooresville	Triplett
14	Cole, E. O. (3)* 3420 Shamrock Dr., Charlotte	Retired
585	Coleman, H. L. (5) 2310 Cherokee Dr., Greensboro	Grace, Associate
418	Coleman, J. H. (3) 2830 Dorchester Place, Charlotte	St. Paul
368	Collins, C. L. (13) 641 Akron Dr., Winston-Salem	Ogburn Memorial
27	Combs, G. R. (13) Box 186, Walkertown	Retired
44	Combs, J. W. (4) 103 Lawing St., Lincolnton	Retired and Boger City, Associate
158	Cook, Earl A. (9) Route 4, Concord	Friendship
119	Cook, F. B. (2) Box 897, Tryon	Tryon
347	Cooke, J. H. (4) Carolina Freight Carriers, Cherryville	Industrial Chaplain
586	Cooke, R. J. (13) 2706 Patrick, Winston-Salem	Burkhead, Associate
587	Cooper, W. O. (13) 441 Weisner St., Winston-Salem	Konnoak Hills
99	Cornelius, H. R. (10) Route 2, Newton	Retired
34	Cornette, J. C. (3)* 3420 Shamrock Dr., Charlotte	Retired
312	Corriher, W. Douglas (6) 628 Colonial Dr., High Point	First
522	Cowart, D. M. (1) Box 251, Albemarle	Bethany
269	Cox, A. J. (2) Church St. at 6th Ave., Hendersonville	First
243	Crawford, McRae (8)* Box 146, Hiddenite	Hiddenite
326	Crawley, J. W. (10) Route 1, Newton	Plateau-Wesley Chapel
420	Crawley, R. P. (4) 514 W. Front St., Statesville	Sabbatical Leave
253	Creech, H. L., Jr. (9) 1717 Colony Rd., Salisbury	First
559	Creech, H L., III (1) Wingate	Wingate
397	Crew, J. R., Jr. (3)* 407 Timberland Dr., Mount Holly	Retired
369	Crouse, K. D. (3) 2121 Belvedere Ave., Charlotte	Kilgo
45	Crouse, T. V. (5)* Stokesdale	Retired
588	Crow, Earl P., Jr. (9)* University of Manchester, Manchester, England	Student
523	Crowder, R. J. (8) 311 E. King St., Boone	Boone
225	Crowder, V. P. (7)* 203 Shady Rest Rd., Morganton	St. Matthews-Zion Memorial
421	Crummett, W. C. (11) Route 5, Box 35, Winston-Salem	New Mount Vernon
348	Culbreth, G. B. (5) 111 Macy St., Greensboro	Newlyn Street
327	Culp, W. B. A. (12) Box 296, Sylva	First
380	Dalton, G. W. (4) Route 1, Box 182, Cherryville	Bethlehem-Bess Chapel
723	Daniels, J. C. (9) Route 1, Concord	Roberta
657	Davis, D. C. (13) Route 2, Walnut Cove	Forsyth-Stokes
214	Davis, F. R. (1) Route 2, Albemarle	Bethel-Palestine
28	Davis, W. B. (9)* 309 Elm St., Salisbury	Retired
10	Dennis, A. B. (2)* 200 Montford Ave., Asheville, Retired and French Broad, Associate	
589	Dennis, B. J. (11) 703 Hardeman St., Thomasville	Bethel
328	Dennis, C. W. (4) Route 3, Lawndale	Belwood
100	Dennis, D. H. (10) Route 6, Box 7, Statesville	Retired
407	Dennis, Paul M. (9) Mount Ulla	Centenary
61	Depp, W. Mark (13) Peace Haven Rd., Winston-Salem	Retired
465	Dickson, C. Harley (1) 202 Palmer St., Albemarle	Main Street
159	Dixon, P. T. (13) Box 121, Dobson	Dobson
618	Doser, W. R. (4) Route 1, Casar	Clover Hill
658	Dowdle, J. O., Jr. (11) Route 5, Lexington	Mount Carmel-Ebenezer
62	Dryman, F. O. (3) 3420 Shamrock Dr., Charlotte	Retired
349	Duckwall, P. H. (6) Box 749, Statesville	Conference Youth Director
149	Dulin, G. N. (3) 532 Winston St., Charlotte	Gillespie
398	Duncan, H. C. (3) The Navy Chapel, 3801 Nebraska Ave., N.W., Washington 25, D. C.	Navy Chaplain
124	Duncan, Herman F. (8) 101 Pilson St., North Wilkesboro	District Superintendent
226	Duncan, J. R. (5) Box 48, Climax	Bethlehem
690	Dyar, W. H. (5) Route 4, Box 321, Greensboro	Tabernacle
350	Early, Robert E. (2) Box 64, Fletcher	Fletcher
244	Easter, O. L. (10) 1411 7th Ave., S.W., Hickory	Westview
109	Edens, L. T. (5) Rowland	Retired
659	Edwards, C. N. (8)* Duke University, Durham	Student
408	Edwards, F. H. (9) 108 Bethpage Rd., Kannapolis	Midway
197	Edwards, M. W. (1) 155 Church St., Albemarle	Tabernacle
351	Ehlhardt, G. B. (5)* University of Dubuque, Dubuque, Iowa	Professor
101	Ellerbe, M. C. (10) Route 6, Box 275, Lenoir	Littlejohn-Gamewell
715	Ellington, Budd, Jr. (2) Route 1, Box 108, Candler	Piney Mountain-Pisgah
660	Ellis, L. Donald (5) 206 W. Greenway St., S., Greensboro	West Market, Associate
442	Ervin, J. L. (7) Box 266, Spruce Pine	Spruce Pine
52	Ervin, M. G. (10) Troutman	Retired
619	Eubanks, R. L. (4) Route 4, Lincolnton	Pisgah

	Name and Address	Appointment
524	Evans, L. H., Jr. (7) Office Staff Chaplain, MOADS, Gunter AFB, Alabama	Air Force Chaplain
443	Evans, O. E. (5) Box 595, Brown Summit	Haw River
724	Faggart, W. H. (1) Drawer O, Misenheimer	Wesley Chapel
313	Faulkner, A. Mitchell (4) Box 104, Shelby	Central
409	Faulkner, C. W. (12) Hayesville	Hayesville Circuit
491	Ferguson, A. A. (12) Box 73, Cullowhee	Cullowhee
141	Ferree, G. B. (6)* Route 4, Asheboro	Retired
254	Ferree, S. G. (13) 3008 Hobbs Rd., Nashville, Tennessee	Editorial Associate
53	Few, E. C. (13) 630 Hawthorne Rd., S.W., Winston-Salem	Ardmore
39	Fink, G. W. (11)* Route 4, Gladstone Rd., Mocksville	Retired
661	Finney, R. Hal (7) Box 8, Mill Spring	Mill Spring
590	Fisher, D. L. (13) Route 2, Dobson	Level Cross
444	Fitzgerald, Bernard R. (4) 201 E. Main St., Lincolnton	First
390	Fitzgerald, E. A. (3) 3400 Meredith Ave., Charlotte	Purcell
445	Fitzgerald, J. A. (9) 27 Buffalo St., Concord	Forest Hill
54	Fitzgerald, J. B. (11) Mocksville	Retired
446	Fitzgerald, W. E. (3) 5300 Old Dowd Rd., Charlotte 8	Big Spring
620	Flowers, Henry F. (9) Box 865, Kannapolis	Bethpage
492	Forbis, W. T. (13) 111 N. Cherry St., Kernersville	Cherry St.-Pine Grove
662	Ford, A. G. (8) 2135A N. Bridge St., Elkin	Mountain Park-Grassy Creek
691	Forward, R. B., Jr. (7) Box 311, Bakersville	Bakersville
466	Foster, R. A. (13) 3819 Country Club Rd., Winston-Salem	Trinity
278	Fowler, J. W., Jr. (12) Box 327, Lake Junaluska	Superintendent, Lake Junaluska Assembly
329	Francisco, Ross (13) 1417 Henri St., Mount Airy	Surry Circuit
410	Frazier, J. T., Jr. (13) 518 Rockford St., Mount Airy	Rockford Street
493	Freeman, E. R. (8) Box 27, Yadkinville	Yadkinville-Center
467	Freeman, F. D. (7) Box 295, Cliffside	Cliffside
89	Freeman, H. C. (2) 15 Reeves St., Weaverville	Retired
11	Fry, J. A. (1)* 1402 McDonald St., Monroe	Retired
468	Funderburk, D. K. (11) Route 8, Box 221, Lexington	Davidson
663	Gammon, G. S. (6)* 116 Edgeworth Ave., High Point	Supernumerary
279	Garmon, H. D. (5) 321 N. Patrick, Leaksville	Leaksville
70	Gentry, J. C. (13) 148 West End Blvd., Winston-Salem	Retired
716	George, D. F. (13) 1938 Butler St., Winston-Salem	Hiatt Memorial-Grace
215	George, L. B. (12) Lake Junaluska	Faith-Francis Cove
29	Gibbs, A. C. (10) 1131 Lakeside, Statesville	Retired
71	Gibbs, J. S. (8) Route 1, Stony Point	Retired
469	Gibbs, J. S., Jr. (13) 4150 Reidsville Rd., Winston-Salem	Crews
494	Gibbs, P. H. (5) 1305 Summit Ave., Greensboro	Proximity
245	Gibbs, R. P. (10) 619 Glendale Dr., Statesville	Director, Field Service and Finance
495	Gibson, E. K. (7) Box 576, Glen Alpine	Glen Alpine
591	Gilland, J. C. (10) Route 4, Box 408, Statesville	Rose Chapel
63	Goforth, R. C. (10) First Methodist Church, Hickory	Retired
422	Golden, J. B. (10) 904 4th Street Dr., N.W., Hickory	St. Luke's
560	Goldston, R. J. (10) 217 N. Wilson Ave., Mooresville	Broad Street
255	Goodson, W. Kenneth (13) Box 608, Winston-Salem	Centenary
130	Graham, G. C. (7) Route 1, Box 44A, Spruce Pine	Retired and Spruce Pine, Associate
142	Grant, C. L. (11) Route 5, Box 14, Asheboro	Retired
75	Grant, D. P. (2) 15 Elk Mountain Rd., Asheville	Elkwood
525	Grant, R. L. (4) 1617 Madison St., Gastonia	Trinity
496	Green, Joseph E. (10) Route 2, Box 213, Catawba	Concord-Hopewell
40	Green, John H. (2) Route 3, 1105 Brevard Rd., Asheville	Retired and Green Memorial
48	Green, J. M. (8)* Route 3, Yadkinville	Retired
160	Greene, E. P. (7) Route 1, Forest City	Retired
621	Greene, J. P. (2) Box 602, Candler	Montmorenci
161	Grigg, W. Q. (9) 713 Mable Ave., Kannapolis	Jackson Park
110	Groce, J. W. (6) Box 252, Lake Junaluska	Retired
198	Groce, W. Harold (1) 172 N. 2nd St. (Box 208), Albemarle	Central
692	Groh, D. G. (10) Route 1, Box 427, Newton	May's Chapel-St. Paul's
143	Grose, J. C. (3)* Route 5, Box 1041, Charlotte	Moore's Chapel
526	Grose, J. C., Jr. (5) Route 6, Box 469C, Greensboro	Mount Pleasant
76	Hager, T. W. (10)* 137 N. Magnolia St., Mooresville	Retired
447	Hahn, R. J. (6) 931 Croyden St., High Point	Ward Street
527	Haire, B. A. (7) Box 187, Caroleen	Caroleen
528	Haire, E. R. (7) 655 Pons St., Valdese	Valdese
725	Hall, C. Vernon (2) Route 2, Box 755, Asheville	Bethel
497	Hall, J. T. (11) 310 Dewberry Court, McLean, Virginia	Hospital Chaplain
643	Hall, Ron L. (6) Route 5, Box 6, Asheboro	West Bend
399	Hamilton, D. A. (4) 1104 S. Lafayette St., Shelby	Lafayette Street
256	Hamilton, E. Paul (13) 639 Green St., S.W., Winston-Salem	Green Street
290	Hamilton, J. R. (3) 512 West Blvd., Charlotte	Calvary
664	Hammill, T. L. (9) Route 4, Box 145, Salisbury	Providence
622	Hancock, O. L., Jr. (3) Route 1, Box 106, Mount Holly	Riverbend-Snow Hill
381	Harbin, M. E. (11) 216 W. Colonial Dr. (Box 426), Thomasville	Memorial
35	Harbison, E. J. (9) Route 3, Box 66A, Concord	Retired and Harrisburg
227	Hardee, R. M. (6) 506 Oakview Rd., High Point	Oakview
182	Harkey, W. L. (10) 101 Hunter Ave., Lenoir	Retired
448	Harris, J. D. (3) 318 Glenhaven Dr., Charlotte 8	Homestead

	Name and Address	Appointment
64	Harris, W. Reid (10) 190 23rd St., N.W., Hickory	Retired
65	Harrison, N. M. (6) 1304 Eaton Place, High Point Director of Cuban Refugee Relief and Church World Service	
693	Hartsell, C. J. (4) Box 56, Casar	Casar
498	Hauser, J. J. (5) 3713 E. Bessemer Ave., Greensboro	Bessemer
90	Hauss, R. M. (4) Box 2, Shelby	Shelby Circuit
592	Hawkins, J. E. (9) 118 Old Charlotte Rd., Concord	Harmony
199	Hawkins, W. T. (5) 413 Boxwood Dr., Guilford College	Guilford College
694	Hawks, W. G. H. (1) Box 176, Peachland	Peachland
41	Hayes, L. B. (12) Box 485, Franklin	Retired
593	Haynes, Donald W. (10) Route 1, Statesville	New Salem
561	Heath, E. M. (4) Route 6, Shelby	Sulphur Springs
291	Heckard, C. L. (4) 606 S. York St., Gastonia	District Superintendent
423	Heckard, Floyd L. (8)* Office of Post Chaplain, Fort Jackson, S. C.	Army Chaplain
55	Heckard, M. W. (10)* 3420 Shamrock Dr., Charlotte	Retired
644	Heckard, M. W., Jr. (11) Route 2, Box 183A, Trinity	Hopewell
314	Heffner, W. F. (13) 902 S. Stratford Rd., Winston-Salem	Hanes-Bethel
246	Hefner, Cecil G. (10) 319 Summit Ave., Statesville	District Superintendent
131	Herbert, C. C., Jr. (4) 1200 South St. (Box 217), Gastonia	First
529	Hiatt, E. E., Jr. (5) Route 1, Liberty	Mount Pleasant Circuit
12	Hiatt, J. S.† (8)* Hugh Chatham Memorial Hospital, Elkin	Retired and Chaplain
247	Higgins, J. S. (5) 205 Carolina Ave., Draper	First
183	Highfill, T. G. (2) Box 26, Leicester	Bell
530	Hill, F. A. (1) Route 6, Monroe	Bethlehem
424	Hilliard, R. F. (2) Box 85, Burnsville	Burnsville
665	Himes, R. L. (4) 716 S. Main St., Belmont	St. Mark's
144	Hipps, M. Teague (7) 417 E. Main St. (Box 246), Forest City	First
411	Hipps, R. Harold (5) P. O. Box 871, Nashville 2, Tennessee Staff, Div. of the Local Church, Board of Education of The Methodist Church	
562	Hoffmann, T. S. (3) 3420 Shamrock Dr., Charlotte	Methodist Home Chaplain
695	Holcombe, T. D. (7) Box 446, Rutherford College	Rutherford College
645	Holmes, M. C. (3)* First Methodist Church, St. Petersburg, Fla.	Minister of Education
170	Hood, G. F. (10) V.A. Hospital, Salisbury	V.A. Chaplain
500	Horn, K. A. (8) Box 136, Stony Point	Stony Point
315	Hornbuckle, J. P., Jr. (12) Box 502, Franklin	First
162	Houck, G. F. (13) 4737 Mount Pleasant Rd., Winston-Salem	Mount Pleasant
563	Houk, J. E. (6) 3424 Kivett Dr., High Point	Mitchell's Grove
49	Houser, J. E. B. (2) Dula Springs Rd., Weaverville	Retired
66	Houts, R. T. (2) Route 4, Box 234B, Asheville	Retired and Riverview-Edwin Heights
370	Houts, R. T., Jr. (2) 67 Ormond Ave., Asheville	Abernethy
292	Hovis, G. A. (11) Box 425, Denton	Denton Circuit
184	Howard, Fletcher E. (3) 128 S. Cromer St., Charlotte	Chadwick
564	Howard, Mike R. (2) G-2 Gracelyn Garden Apts., Asheville	Central, Associate
666	Howle, R. A. (2) 169 Old Haw Creek Rd., Asheville	Bethesda
261	Hoyle, E. M., Jr. (12) Box 82, Weaverville	Retired
50	Hoyle, John W., Jr. (4) 420 Evergreen St., Gastonia	Retired
646	Hubbard, David E. (5) Box 764, Stokesdale	Flat Rock
531	Hudgins, W. E. (6)* High Point College, High Point	Professor
199	Huffman, N. A. (1)* Willamette University, Salem, Oregon	Professor
532	Huffstetler, Boyce (7) 701 Baldwin Ave., Marion	East Marion
163	Huggin, James G. (6) 1225 Chestnut Dr. (Box 5261), High Point	Wesley Memorial
382	Hugnes, M. Preston, Jr. (6) Box 72, Ramseur	Jordan Memorial
352	Huneycutt, C. Jerome (13) 3 E. Devonshire, Winston-Salem	Central Terrace
111	Huneycutt, T. B. (7) Box 294, Forest City	Retired and Alexander
228	Huneycutt, W. Jackson (1) 276 N. 4th St., Albemarle	District Superintendent
696	Hunsucker, L. G. (5) 2614 Lafayette Ave., Greensboro	West Irving Park
623	Hunter, B. V. (6) Route 1, Box 178, High Point	Bunker Hill-Sandy Ridge
717	Hunter, P. D., Jr. (3) 501 N. Tryon St., Charlotte 6	First, Associate
56	Hunter, R. A.† (13) 2131 W. Polo Rd., Winston-Salem	Retired
383	Hurley, J. Bernard (3) 6309 Market St., Hickory Grove, Charlotte	Hickory Grove
718	Hurley, R. W. (1) Box 125, Lilesville	Lilesville
229	Huss, D. T. (10)* Route 5, Statesville	Retired
248	Huss, H. O. (4) Route 1, Box 73, Bessemer City	Concord-Mary's Grove
425	Hutchinson, Orion N., Jr. (13) Box 228, Walkertown	Love's
412	Hutson, Harold H. (5) Greensboro College, Greensboro	President
449	Ingram, J. T. (13) Box 5, Lewisville	Lewisville
697	Isenhour, O. B. (10) Route 3, Box 72, Vale	Ebenezer
384	Jacks, W. R. (8) Box 35, Taylorsville	Taylorsville
726	James, Ralph E., Jr. (2) 290 Mount Prospect Ave., Newark, N. J.	Student
426	Jamieson, H. M. (11) Box 185, Mocksville	Davie
624	Jarrett, Richard B. (2) 115 Starnes Cove Rd., Asheville	Oak Hill
667	Jarrett, W. A. (6) 1626 W. Lexington Ave. Ext., High Point	Spring Hill
46	Jenkins, W. A. (11)* Methodist Retirement Homes, Durham	Retired
67	Jenkins, W. R. (3) 5600 Randolph Rd., Charlotte	Retired
230	Jessup, H. D. (7) Route 2, Box 85, Old Fort	Old Fort Circuit
385	Johnson, J. L. Jr. (10) Box 455, Maiden	First
386	Johnson, J. S. (2) Box 60, Etowah	Etowah-Cummings Memorial
501	Johnson, Kenneth M. (13) 732 Oak Summit Rd., Winston-Salem	Oak Summit
42	Johnson, S. W. (4)* 215 S. Church St., Gastonia	Retired
102	Jones, E. M. (1) Waxhaw	Retired and Waxhaw

†Deceased since Conference.

	Name and Address	Appointment
15	Jones, O. J. (13)* 3420 Shamrock Dr., Charlotte	Retired
727	Jones, Kelly R. (6) 1201 Terrell Dr., High Point	College Village
72	Jones, R. P. (8)* Route 1, Creston	Retired
200	Jordan, Frank (13) Box 5197, Ardmore Sta., Winston-Salem	District Superintendent
83	Jordan, G. Ray (3) Candler School of Theology, Emory University, Georgia	Professor
257	Jordan, H. R. (4) East Mountain St., Kings Mountain	Central
353	Jordan, John S. (2) 297 Haywood St., Asheville	Haywood Street
354	Judy, C. W. (12)* Methodist Mission, 171 Il San Dong, Kangwonda, Wonju, Korea	Missionary to Korea
698	Justice, Henry A. (12) Box 248, Robbinsville	Robbinsville
132	Kale, W. Arthur (5) Box 4353, Duke Station, Durham	Professor
502	Kayler, R. E. (3) 4751 Amity Place, Charlotte 5	Cokesbury
262	Keeler, W. F. (2) 13 Edgewood Rd., Beverly Hills, Asheville	V.A. Chaplain
112	Keever, Homer M. (10) 140 Bost St., Statesville	Retired and Director of Archives
125	Kelly, Walter R. (9) 915 S. Church St., Salisbury	Coburn Memorial
503	Kendrick, J. C. (4) Box 187, Polkville	Polkville-Rehobeth
77	Kennedy, A. C. (7) Box 194, Old Fort	Retired
330	Kennedy, A. C., Jr. (9) 105 Cedar St., Concord	Epworth
57	Kennerly, C. O. (5) Neely Rd., Pleasant Garden	Retired
133	Kerr, W. A., Jr. (4) Route 1, Box 242, Belmont	South Point
625	Key, Joel T. (12) Box 174, Andrews	Andrews
145	Kiker, F. W. (2) 70 Fairway Dr., Asheville	Grace
668	Kiker, F. W., Jr. (9) University of North Carolina, Chapel Hill	Student
450	Kincaid, J. J. P. (5) Box 125, Oak Ridge	Oak Ridge-Morehead
216	King, Carl H. (10) Box 749, Statesville	Executive Secretary, Board of Education
231	Kirby, C. W. (12) Route 3, Canton	Retired
7	Kirkpatrick, C. S. (5)* 2624 Fairfield St., Greensboro	Retired
73	Koestline, Karl H. (5)* 2152 Burnice Dr., Glen Ellen Estate, Clearwater, Fla.	Retired
201	Kuehn, H. F. (4)* 434 E. Beach St., Groveland, Fla.	Retired
171	Kyles, A. A. (3) 1617 N. McDowell St., Charlotte	Duncan Memorial
202	Lackey, A. Glenn (10) Box 749, Statesville	Director of Church Extension
371	Lacy, C. B. (5) Box 5373, Duke Station, Durham	Professor
232	Lamb, Eugene A. (13) Box 398, Rural Hall	Rural Hall
470	Langford, T. A. (3)* Box 4735, Duke Station, Durham	Professor
400	Lanier, H. Glen (6) 1208 Montlieu Ave., High Point	Montlieu Avenue
217	Lanier, Walter Lee (10) 265 N. Mulberry St. (Box 169), Statesville	Broad Street
427	Lasley, J. W. (3) Box 518, Matthews	Matthews
13	Latham, A. L. (5)* 3420 Shamrock Dr., Charlotte	Retired
233	Laughlin, R. M. (5)* Route 6, Box 564, Greensboro	Retired
728	Law, J. A. (12) Route 3, Box 42, Hayesville	Shooting Creek
647	Lawing, Luther H., Jr. (1) Route 3, Box 618, Albemarle	Salem
471	Laye, L. B. (2) Box 37, Weaverville	Weaverville
648	Lee, M. B. (4) Route 2, Lincolnton	Bethel-Crowell
565	Lee, Thomas S., Jr. (10) Box 749, Statesville	Director of Camping
203	Lefler, B. W. (9) Route 4 (Highway 601S), Concord	Retired
91	Leftwich, M. E. (4)* Route 6, Box 586, Shelby	Retired
669	Leonard, R. Webb, Jr. (11) 213 Passaic Ave., Nutley 10, N. J.	Student
428	Leonard, W. Calvin (3) 737 Woodlawn Rd., Charlotte 9	Grace
293	Lindsey, Julian A. (11) Box 307, Lexington	First
566	Little, Gene H. (13) Box 608, Winston-Salem	Centenary, Associate
472	Little, John R. (13) Route 1, Box 71, Lewisville	Concord-Sharon
172	Locke, W. R. (6) High Point College, High Point	Professor
649	Long, H. G., Jr. (4) Route 3, Box 347, Gastonia	Bethesda
126	Love, Fred R. (11) 28 Pickard Circle, Lexington	Trinity
146	Love, J. L. (4) Route 2, Vale	Northbrook
355	Lowder, John A. (3) 1815 Progress Lane, Charlotte 4	Central Avenue
533	Lowder, Paul D. (3) Box 716, Davidson	Davidson
280	Lowman, E. H. (3) Box 26066, Charlotte 6	Cole Memorial
113	Loy, O. C. (5) Box 214, Reidsville	Mount Carmel
103	Lynch, A. W. (12) 308 Richland St., Waynesville	Retired
594	Lyndon, George E., Jr. (6) 2037 Wesley Dr., High Point	Calvary
185	Mabry, L. E. (6) 114 Francis Dr., Asheboro	Calvary
186	Madison, J. Clay (3) 1401 Queens Rd. (Box 6094), Charlotte	Myers Park
729	Madison, J. H. (2) Box 111, Weaverville	Weaverville Circuit
127	Madison, T. Glenn (6) 102 Coble St., Randleman	First
451	Maness, C. M., Jr. (1) 9545 Cutler Ridge Dr., Miami 57, Florida	Army Chaplain
504	Mashburn, D. W. (11) Route 3, Mocksville	Dulins
147	Masters, V. R. (2) Box 535, Weaverville	Retired
356	Maxwell, A. L., Jr. (3) 2434 Commonwealth Ave., Charlotte	Commonwealth
331	Medlin, W. T. (4) Box 415, Cherryville	Cherryville
332	Melton, J. T. (11) Box 157, Cooleemee	Cooleemee
595	Miles, W. L. (2) Brevard College, Brevard	Professor
316	Miller, Gilbert (4) 116 Park St., Belmont	Park Street
473	Miller, J. J. (5) Box 77, Gibsonville	Gibsonville
534	Miller, John K. (10) 427 S. Race St., Statesville	Race Street
452	Miller, Ralph (12) 102 Laurel Hills Dr., Morganton	Chaplain
84	Miller, Walter J. (2) 27 Church St., Asheville	Central
234	Mills, E. W. (1) Route 7, Monroe	Retired
505	Montfort, R. T. (3) 111 Newell St., Durham	Student

	Name and Address	Appointment
453	Moore, K. R. (9) 1309 N. Main St., Kannapolis	North Kannapolis
670	Moore, R. L. (7) St. Luke s Methodist Church, Morganton	St. Luke's
626	Morris, J. R. (7) 1206 Salem Rd., Morganton	Salem
173	Morton, V. A. (3) 1033 E. 36th St., Charlotte	Spencer Memorial
719	Moss, O. Ray (6) 2401 Bellemeade St., High Point	Welch Memorial
317	Moss, S. B. (11) Route 10, Box 322, Lexington	Midway
270	Mullis, D. B. (3) 2810 Providence Rd., Charlotte	Providence
650	Murr, J. M. (13)* 2502 Creston Ave., S.W., Roanoke, Virginia	Hospital Chaplain
391	Murray, C. C. (9) 504 Park Ave., Salisbury	Park Avenue
174	Murray, C. E. (4) 1623 Fairfield Dr., Gastonia	First, Associate
413	Murray, J. D. (13) 2569 Reynolda Rd., Winston-Salem	Maple Springs
535	Myers, B. T. (1) Route 2, Matthews	Weddington
1	Myers, Ebenezer (10)* 210 Vance St., Lenoir	Retired
271	Myers, H. P., Jr. (12) Box 738, Waynesville	First
567	Myrick, Cecil K. (3) 414 Skipwith Place, Charlotte 9	Aldersgate
164	McClamroch, R. G. (11) Box 136, Southmont	Retired and Macedonia
474	McCulley, Glenn R. (1) Box 274, Norwood	Norwood
294	McCulley, R. W. (13) Box 265, Walkertown	Morris Chapel
357	McDonald, Thad L., Jr. (10) 214 N. Academy St., Mooresville	Central
596	McFarland, F. S. (5) Ruffin	Ruffin
429	McGlamery, N. V. (2) 2501 Clark Ave., Raleigh	Director, Wesley Foundation
651	McIntosh, M. D. (9) Box 957, Granite Quarry	Granite Quarry
627	McKinney, C. R. (7) Box 817, Connelly Springs	Connelly Springs
249	McLarty, E. K., Jr. (2) Brevard College, Brevard	President
187	McLarty, James B. (2) 101 Church St., Black Mountain	Black Mountain
318	McLean, Miles A. (12) 31 Newfound St., Canton	First
671	McLean, T. C. (5) Route 1, Summerfield	Summerfield
699	McNeely, James E., Jr. (8) Box 296, Boonville	Boonville-Mitchell's Chapel
319	McSwain, Horace R. (12) Box 749, Statesville	Conference Missionary Secretary
568	McWhorter, John L. (3) 1901 Townsend Ave., Charlotte 5	St. Luke
114	Nease, Edgar H. (3) Route 1, Box 270, Stanley	Hill's Chapel
401	Nease, Edgar H., Jr. (7) 502 N. Main St., Rutherfordton	Rutherfordton
569	Needham, E. G. (11) Box 283, Thomasville	Trinity
128	Needham, E. W. (2) Sandhill School Rd., Asheville	Acton
333	Needham, George H. (4) Box 164, Dallas	First
30	Needham, S. M. (13) Route 1, Pfafftown	Retired
188	Nelson, Fletcher (7) 102 W. Fort St. (Drawer 761), Marion	District Superintendent
672	Nelson, G. B. (11) Box 27, Wallburg	Shady Grove
320	Nesbitt, M. Wilson, Jr. (8) Box 4814, Duke Station, Durham	Professor
74	Newell, C. O. (12) Lake Junaluska	Retired
115	Newton, C. B. (5) 5024 High Point Rd., Greensboro	Retired and Sedgefield Lakes
321	Nicholson, R. Herman (11) 111 Mock St. (Box 768), Thomasville	District Superintendent
235	Nifong, D. Moody (1) Box 241, Wadesboro	First
306	Nifong, S. Byron (3) Route 9, Box 291-G, Charlotte	Trinity
628	Northington, J. A. (5) Route 8, Box 682, Greensboro	Rehobeth
506	Norton, Zane G. (13) 3420 Rosemont Ave., Winston-Salem	Union Ridge
430	Oakley, John S. (6) Box 32, Coleridge	Coleridge
536	Oakley, Robert L. (10) Box 743, Claremont	Bethlehem
16	Ogburn, N. S. (3)* 1227 E. Worthington Ave., Charlotte	Retired
387	Oglesby, G. A. (12)* Navy No. 100, FPO, New York, N. Y.	Navy Chaplain
392	Oliver, N. L. (7) 302 Rocky Ford St., Morganton	North Morganton
700	Outlaw, J. K., Jr. (1) Box F, Mineral Springs	Mineral Springs
701	Overcash, Ronald A. (7) Box 375, Henrietta	Avondale-Henrietta
537	Page, Charles E. (5) 1729 E. Cone Blvd., Greensboro	St. Paul
431	Page, E. D. (3) 1201 Oakdale Rd., Charlotte	Pleasant Grove
597	Parker, D. Bryce (2) Route 4, Box 341, Candler	Francis Asbury
116	Parker, J. W. (9) Route 3, Box 53C, Concord	Concord Circuit
104	Paschal, F. W. (2) 3088 Magnolia Dr., Grimesdale, Hendersonville	Retired
388	Payne, D. A. (4) 208 S. Main St., Belmont	First
236	Peace, Clifford H. (13)* 416 Springdale Ave., Winston-Salem	Industrial Chaplain
175	Pearce, A. B. (8) Box 22, Hamptonville	West Yadkin
538	Pearce, A. J. (11) Box 82, Linwood	Linwood-Tyro
720	Pearson, R. D. (7) Route 4, Box 73P, Morganton	Bethel
134	Peeler, E. O. (4) Route 3, Lincolnton	Asbury
475	Pennigar, C. F. (10) Terrell	Terrell
281	Penny, W. B. (9) 250 Roberta Rd., Concord	Westford
673	Penry, H. T., Jr. (11) Route 4, Box 84, Thomasville	Pleasant Grove
539	Pepper, E. F., Jr. (13) Box 275, Walnut Cove	Stokesburg-Pine Hall
476	Perkins, A. G. (1) 504 Engleside St., Monroe	Memorial-Benton Heights
652	Perkins, M. G. (12) Route 1, Canton	Plains
282	Peterson, Herbert H. (6) 828 Circle Dr., Hight Point	Professor
432	Petree, J. R. (6)* Apartado 931, San Jose, Costa Rica	Professor
653	Pheagin, W. H., Jr. (4) 120 Belmont Rd., Belmont	Ebenezer
258	Phibbs, A. Frank (5) 1215 16th St., Greensboro	Carraway Memorial
598	Phillips, C. C. (11) Box 156, Welcome	Center
334	Phillips, J. H. (3)* Box 4735, Duke Station, Durham	Professor
250	Pittard, J. Leo (10) 111 W. 13th St., Newton	Abernethy Memorial
25	Pless, W. H. (2) Box 6091, West Asheville	Retired

Name and Address	Appointment
477 Pollock, H. M. (13)* Hq. USAAC, Office of Chaplain, Fort Knox, Kentucky	Army Chaplain
36 Poole, Y. D. (10)* 732 N. Miller Ave., Statesville	Retired
17 Powell, Hubert L. (7)* Route 1, Mill Spring	Retired
335 Powell, John James (4) 805 Jefferson St., Shelby	Hoyle Memorial
263 Price, Edgar C. (4) Box 781, Stanley	Stanley
78 Price, Robert M. (5) 1712 Efland Dr., Greensboro	Retired
629 Pusey, N. H. (4) 805 Katherine Ave., Kings Mountain	Grace
433 Putnam, R. C. (5) 2227 Pinecroft Rd., Greensboro	Trinity
454 Pyatt, C. Dwight (9) Box 203, Spencer	Central
570 Ralls, Robert J. (3) 5736 Farmbrook Dr., Charlotte 9	St. Andrews
478 Ramsey, V. J. (12) U. S. Naval Hospital, Memphis 74, Tennessee	Navy Chaplain
455 Randolph, C. W. (13) Route 2, Box 263, Mount Airy	Oak Grove and Greater Mount Airy Parish
456 Ratchford, W. T. (3) 501 N. Tryon St., Charlotte	First, Associate
92 Rathburn, W. M. (12) Route 5, Box 331, Waynesville	Retired
23 Ratledge, A. P. (11) Box 335, Thomasville	Retired
165 Rayle, J. Leonard (4) 428 McNeill St., Gastonia	Faith
117 Rayle, Paul R. (5)* 1703 Cobb St., Greensboro	Retired
540 Reagan, E. M., Jr. (5) Chaplain's Office, NAS, Memphis, Tennessee	Navy Chaplain
358 Reed, Ralph L. (3) 3700 Freedom Dr., Charlotte	St. James
272 Reese, M. C. (9) Box 74, China Grove	First
218 Reichard, J. Charles (2) Box 7, Brevard	Brevard
31 Rhinehardt, D. H. (4)* Route 1, Springfield, Virginia	Retired
571 Rhinehart, C. A. (5) 104 E. Cahill St., Madison	Madison
295 Richey, M. S. (2) Box 4673, Duke Station, Durham	Professor
359 Ridenhour, Henry I. (13) Box 364, Pilot Mountain	Pilot Mountain
118 Ridge, C. E. (11) Route 4, Box 74, Lexington	Retired
630 Riffe, David (13) Box 7433, Reynolda Sta., Winston-Salem	Director, Wesley Foundation
283 Rink, James E. (5) 1417 Glenwood Ave., Greensboro	Glenwood
372 Rippy, Leo, Jr. (4)* 2104 20th Ave., S., Nashville 12, Tennessee	Professor
135 Roberts, I. L. (12) Box 278, Lake Junaluska	Haywood
631 Robinson, G. P. (9) 1630 Statesville Blvd., Salisbury	Milford Hills
237 Robinson, Harold M. (3) 605 East Boulevard, Charlotte	Dilworth
136 Robinson, O. L. (2) Box 176, Saluda	Retired and Saluda-Columbus
360 Rock, William A., Jr. (9) 395 Kerr St., Concord	Kerr Street
599 Rogers, Wade G. (3)* 3720 Blandwood Dr., Charlotte 8	St. Mark's
541 Rollins, D. E. (13) Route 2, Jonestown Rd., Winston-Salem	Pine Grove-Clemmons
79 Rollins, W. A. (4) Lincolnton	Retired
730 Rose, M. S., Jr. (12) Box 390, Franklin	Franklin Circuit
296 Ross, Courtney B. (8) 206 Hawthorne Rd. (Box 69), Elkin	First
373 Roy, C. Edward (2) Brevard College, Brevard	Professor
374 Royals, Worth B. (5) 1311 Morgan Rd., Spray	Spray
37 Rozzelle, C. E. (6) 1018 S. Hawthorne Ave., Winston-Salem	Retired
457 Rudisill, George W. (10) 346 Fieldstone Circle, Statesville	Wesley Memorial
674 Rufty, J. M. (1) Box 47, Stanfield	Stanfield
119 Rufty, W. E. (3) Box 27, Mount Mourne	Fair View
297 Russell, B. C. (1) Box 36, New London	Professor
189 Russell, C. W. (6) 2111 E. Green Dr., High Point	Retired
632 Russell, R. G., Jr. (12) Route 5, Box 129, Waynesville	Dellwood
507 Rutledge, I. P. (6) 515 Florham Dr., High Point	Rangin Memorial
402 Rutledge, T. E., Jr. (2) Box 64, Newdale	Newdale
508 Sain, D. D. (1)* 322 Nelson Ferry Rd., Decatur, Georgia	Student
633 Sartin, C. W. (2) 22 Pruett St., Asheville	French Broad
542 Schram, H. F. (5) 3611 Liberty Rd., Greensboro	Moriah
298 Schreyer, George M. (2) Pfeiffer College, Misenheimer	Professor
336 Scott, Leroy A. (2) 170 Beaverdam Rd., Asheville	Asbury
731 Sellers, H. R., Jr. (2) Box 217, Hot Springs	Hot Springs
93 Setzer, Fred L. (2) 26 Ivanhoe Ave., Asheville	Retired
204 Shankle, Byron (10) Route 2, Box 184, Newton	Balls Creek
337 Shannon, Charles E. (5) 1905 Madison Ave., Greensboro	Grace
166 Sharpe, I. L. (1) Box 82, Oakboro	Locust-Oakboro
94 Shaver, I. L. (9)* 1917 Linden Ave., Caldwell, Ohio	Retired
32 Shelton, A. D. (5) Sandy Ridge	Retired anl Sandy Ridge
543 Shelton, Wayne G. (8)* Fort Chaplain Section, Fort Leavenworth, Kansas	Army Chaplain
403 Shepard, J. J. (4)* 719 Alton Rd., Danville, Kentucky	Hosp tal Chaplain
205 Shinn, Fred H. (1)* Box 108, Norwood	Norwood Circuit
26 Shore, P. L. (3)* 3420 Shamrock Dr. (Box 37), Charlotte	Retired
264 Shore, P. L., Jr. (5) 501 N. Tryon St., Charlotte	First
80 Short, J. R. (1)* 1918 N. Allen St., Charlotte	Retired
675 Sides, R. E. (9) Route 1, Box 141, China Grove	Oak Grove-Unity
284 Sides, William C., Jr. (7) Route 2, Ellenboro	Oak Grove-Salem
544 Sills, John R .(5) 312 N. Muir's Chapel Road, Greensboro	Muir's Chapel
702 Simpson, C. E. (9) Box 27, Rockwell	Rockwell-Liberty
299 Simpson, Harold R. (3) 205 Grandin Rd., Charlotte	Wesley Heights
600 Singleton, J. C. (11) 3792 USA Fwd., Spt Gp., APO 221, New York, N. Y.	Army Chaplain
148 Smathers, Frank C. (13) 215 Robbin Rd., Mount Airy	Central

	Name and Address	Appointment
251	Smith, Aubert M. (3) 140 N. Main St., Mount Holly	First
414	Smith, C. A. (12)* Route 4, Murphy	Murphy Circuit, Associate
219	Smith, C. Moody (9) 293 Kerr St., Concord	Ann Street
509	Smith, George E. (5) 3910 Gilmore Dr., Greensboro	Hinshaw Memorial
601	Smith, Jack C. (9)* Box 322, Kahuku, Oahu, Hawaii	Missionary to Hawaii
510	Smith, Joe C. (13) Box 332, King	King
634	Smith, K. N. (7) Route 2, Box 490, Connelly Springs	Friendship-Shady Grove
572	Smith, Neil E. (7) Route 5, Box 800, Morganton	Oak Hill
361	Smith, O. Dewey (3) 3100 Selwyn Ave., Charlotte	Mouzon
220	Smith, P. L. (10) Box 85, Catawba	Shiloh
95	Smith, R. A. (5) 1201 Hobbs Rd., Greensboro	Professor
703	Smith, R. E. (2) S. C. State Hospital, Columbia, S. C.	Chaplain-Intern
721	Smith, Robert M., Jr. (13) Route 1, East Bend	Smithtown
167	Smith, W. S. (1) Route 4, Box 142, Candler	Snow Hill
602	Smotherman, D. P., Jr. (9) 1308 Lane St., Kannapolis	Mount Mitchell
285	Snider, P. F. (6) Route 7, Box 231, Greensboro	Vickery
149	Snow, J. N. (2)* 601 W. Main St., Clarksville, Texas	Retired
81	Spencer, E. H. (10)* Route 2, Newton	Retired
307	Spencer, Lee R. (8) 610 "E" St. (Box 1149), North Wilkesboro	First
603	Spillman, John P., Jr. (3) Box 3, Pineville	Pineville
120	Sprinkle, Henry C., Jr. (5) 32 Washington Sq., W., New York 11, N. Y.	Editor, World Outlook
150	Stafford, Garland R. (13) 128 Magnolia St. (Box 749) Statesville	Executive Secretary, Town and Country
545	Stamey, B. F. (9) 640 Old Charlotte Rd., Concord	Rocky Ridge
322	Stamey, Robert H. (3) 501 Hawthorne Lane, Charlotte	Hawthorne Lane
265	Starling, R. J. (13) 2868 Hermitage Dr., Winston-Salem	Wesley Memorial
704	Starnes, T. P., Jr. (9) Route 3, Box 407, Salisbury	Rock Grove
434	Starr, George C., Jr. (11) 104 Fair Grove Rd. Thomasville	Fair Grove
604	Steele, B. T. (8) Box 445, Newland	Elk Park
605	Stephens, E. U. (3) Route 1, Pineville	Harrison-Marvin
404	Stephens, I. A. (6) 3108 S. Main St., High Point	Archdale
606	Stephens, R. C. (4) Box 548, Lawndale	Lawndale
151	Stevens, L. C. (2)* 46 West St., Asheville	Retired
546	Stockton, T. B. (5) 601 Parkway Blvd., Reidsville	First
273	Stokes, C. D. (5)* Methodist Mission, 24 Mok Dong, Taejon, Korea	Missionary to Korea
206	Stokes, James C. (9) 1236 Maxwell St., Salisbury	District Superintendent
207	Stokes, J. L., II (1) Pfeiffer College, Misenheimer	President
8	Stokes, M. B. (2)* Box 135, Crescent Beach, S. C.	Retired
96	Stough, F. J. (9) Route 1, Box 166A, Cleveland	Retired and Woodleaf
547	Stowe, D. P. (5) Route 2, Box 286, Greensboro	Gethsemane
221	Strader, L. F. (5) 1705 Madison Ave., Greensboro	St. John's
548	Strader, R. H. (10) 104 Dellwood Dr., Lenoir	Whitnel
635	Streater, T. H. (6) Box 52, Trinity	Trinity Memorial
208	Stroud, J. E. (12) Box 543, Cherokee	Cherokee
20	Stubbins, R. C. (6) Box 216, Efland	Retired
362	Stubbs, D. L., Jr. (4) 310 N. Highland Ave., Gastonia	Covenant
636	Summey, R. C. (8) Creston	Creston-Green Valley
363	Summey, T. A., Jr. (10) Route 7, Box 187, Statesville	Chapel Hill-Christ
238	Swaim, J. C. (9) Route 6, Salisbury	Gay's Chapel
479	Swain, D. L. (2)* 116-6 Aoyama Minami Cho, Minatoku, Tokyo, Japan	Missionary to Japan
393	Sweet, Worth A. (6) 516 Birchwood Dr., High Point	Lebanon
394	Swink, R. F. (10) Box 146, Granite Falls	First
364	Swinson, J. L. (3)* Dist. Chaplain, PRNC, Washington, D. C.	Navy Chaplain
152	Swofford, T. H. (6) 703 Overbrook Dr., High Point	Main Street
511	Swofford, T. H., Jr. (2) Box 74, Balfour	Balfour
137	Tabor, J. B., Jr. (13) Route 4, Greensboro	Retired
85	Tate, C. F. (7) Route 2, Ellenboro	Retired
389	Taylor, J. M., Jr. (13) 133 Methodist Dr., Winston-Salem	Marvin
607	Taylor, K. M. (5) 2902 Orange St., Greensboro	Professor
266	Taylor, Paul R. (13) Route 4, Mount Airy	Salem
239	Taylor, Ralph H. (6) 1409 Lyndhurst Dr., Emerywood Forest, High Point	District Superintendent
676	Temple, E. O., Jr. (13) Route 1, Box 274, Tobaccoville	West Forsyth
677	Thomas, James B. (12) Box 817, Bryson City	Bryson City
129	Thompson, A. Wade (2) Route 4, Box 379, Candler	Retired and Reeves Chapel
480	Thompson, George W. (4) 1106 W. Elm St., Shelby	Aldersgate
18	Thompson, L. D. (3)* 224 Hermitage Rd., Charlotte 7	Retired
68	Thompson, W. B. (11)* 414 S. Ford St., Lexington	Retired
323	Thompson, Walter R. (6) Box 187, Liberty	First
365	Thumm, M. V. (2) 4 Buena Vista Rd., Asheville	Biltmore
637	Thurman, J. M. (12) Box 203, Highlands	Highlands-Cashiers
153	Townsend, Paul W. (2) 587 Haywood Rd., Asheville	Trinity
86	Trollinger, J. L. (5)* 501 S. Main St., Reidsville	Retired
375	Tucker, Roger W. (5) 2300 Friendly Rd., Greensboro	Centenary
435	Turner, J. D. (5)* 45 145A Lilipune Rd., Kaneohe, Oahu, Hawaii	Child Evangelism
176	Tuttle, Lee F. (12) Box 387, Lake Junaluska	Executive Secretary, World Methodist Council
105	Tuttle, Mark Q. (12) Box 412, Lake Junaluska	District Superintendent

Name and Address	Appointment
240 Tuttle, Robert G. (10) 311 3rd Ave., N.E., Hickory	First
512 Tyson, J. B. (7)* Southern Methodist University, Dallas, Texas	Professor
513 Upton, G. A. (12) Route 2, Waynesville	Shady Grove
177 Varner, R. M. (6) 236 Mill St., High Point	Highland
209 Vernon, John C. (10) Box 186, Catawba	Catawba
43 Vestal, J. W. (11)* 12 Vance Circle, Lexington	Retired
678 Vuncannon, L. L. (3) Route 11, Box 321, Charlotte	Oak Grove
178 Waggoner, A. C. (13) 3543 Robin Hood Rd., Winston-Salem	Mount Tabor
366 Wagoner, R. G. (9) Route 1, Box 467, Midland	Bethel
308 Waldrep, A. Jack (2) Route 1, Box 71, Horse Shoe	Fannings Chapel and Director, Lord's Acre
286 Wallace, Brunson (10) 300 N. Main St., Newton	First
458 Walters, Robert W. (3) 121 Oakridge Dr., Charlotte 8	Christ
82 Ward, R. E. (13) Route 1, Tobaccoville	Retired
154 Ware, R. Dwight (2) 44 School Rd., Asheville	Retired
481 Warner, J. M. G. (2) 48 Oakley Rd., Asheville	Oakley
210 Washam, C. C. (3) 1323 Hawthorne Lane, Charlotte	Belmont Park
367 Waugh, R. P. (6) Box 391, Jamestown	Jamestown
705 Weeks, Thomas W. (4) Box 38, McAdenville	McAdenville
241 Weldon, Wilson O. (5) 302 W. Market St., Greensboro	West Market Street
274 Wellons, A. W. (9) 301 Olivet Rd., Concord	Mount Olivet
309 White, Charles D. (6) 512 Cliff Rd. (Box 667), Asheboro	First
33 White, C. M. (2) Route 2, Box 440, Candler	Retired and Montmorenci, Associate
168 White, G. E. (5) 1405 W. Wendover Ave., Greensboro	Bethel
679 White, James S. (11) Route 4, Box 371, Lexington	Good Hope-Arcadia
638 Whiteside, B. M. (12)* Hq. 3rd How Bn., 18th Arty., APO 175, New York, N. Y.	Army Chaplain
58 Widenhouse, E. C. (5) 1203 Sunset Dr., Greensboro	Retired
459 Widenhouse, M. G. (5) Box 38, Stokesdale	Stokesdale
87 Wilkinson, G. L. (4) Route 1, Box 57, Newton	Retired
338 Wilkinson, Howard C. (4) Duke University Chapel, Durham	Chaplain to Duke University
639 Wilkinson, H. R. (13) Route 3, Box 181, Kernersville	Pisgah
190 Wilkinson, Jesse G. (5) 1310 Asheboro St., Greensboro	Calvary
706 Wilkinson, L. D. (5) Glen Dr. (Box 43), Reidsville	Woodmont
482 Wilkinson, R. L. (1) Box 427, Marshville	Marshville
155 Williams, Clarence E. (12) 507 Dutch Cove Rd., Canton	Morning Star
734 Williams, E. W., Jr. (13) Pine Lodge, Cherry St. Ext., Winston-Salem	Hickory Ridge
707 Williams, E. V. (2) 29 Wagon Rd., Parkway Forest, Oteen	Oteen
376 Williams, Harley M. (1) 102 Hayne St., Monroe	Central
38 Williams, N. C. (13)* 2716 Loch Rd., Winston-Salem	Retired
377 Williams, N. C., Jr. (6) 300 S. Main St., Asheboro	Central
436 Wilson, A. A. (10) Union Grove	Union Grove
573 Wilson, B. D. (11) 803 Unity St., Thomasville	Unity
640 Wimmer, M. F. (2) Route 1, Arden	Avery's Creek-Sardis
514 Winecoff, George H. (2) Route 1, Box 146, Horse Shoe	Mills River
191 Winkler, J. Garland (5) 1130 Westridge Rd., Greensboro	District Superintendent
138 Winslow, C. J. (1) Route 2, Box 81A, Monroe	Unionville
574 Witherspoon, Loy H. (3)* Dakota Wesleyan University, Mitchell, S. D.	Professor
4 Wolfe, T. R. (5) Stoneville	Retired
192 Womble, C. F. (10) 1033 Boulevard, Statesville	Boulevard
300 Wood, Hoyt H. (9) Office of Command Chaplain, Hq. TAC Langley AFB, Virginia	Air Force Chaplain
680 Wood, T. H. (13) Route 2, Box 287, Walnut Cove	Danbury
608 Woodward, W. W. (8) Route 1, Box 215, Ronda	Elkin Circuit
483 Workman, M. Marion (5) 2600 Pisgah Church Rd., Greensboro	Mount Pisgah
324 Wright, F. A. (11) Route 1, Thomasville	Pine Woods-Fairview
681 Yarbrough, J. B. (11) Route 2, Mocksville	Oak Grove
259 Yokeley, W. Herman (4) Box 756, Cramerton	Cramer Memorial
682 Young, C. Garland (12) Route 2, Box 98, Franklin	Macon Circuit
609 Young, C. Milton (2) 219 Fairground Ave., Hendersonville	East Flat Rock
484 Young, H. C., Jr. (13) Route 3, Sedge Garden Rd., Kernersville	Sedge Garden
156 Young, R. L. (2) 46 Blue Ridge Ave., Asheville	Retired
485 Young, R. L., Jr., (8) Box 197, West Jefferson	West Jefferson
708 Young, R. T. (2) Box 282, Skyland	Skyland
415 Yount, P. W., Jr. (3)* Missionary Orientation Center, Crickettown Rd., Stony Point, N. Y.	Acting Director, Orientation Center
610 Ziglar, Ben H. (1) Box 111, Morven	Morven

2. Probationers

1 Adams, A. A. (6) YMCA, Asheville	YMCA
2 Allred, J. G. (1) Route 1, Box 16B, Richfield	Richfield-New Mount Tabor
3 Baker, B. E. (9)* 63 7th St.., Turners Falls, Massachusetts	Student
4 Barker, O. C., Jr. (2)* Duke Divinity School, Durham	Student
5 Baxter, D L. (6) Box 1211, M.G.C., Duke University, Durham	Student

	Name and Address	Appointment
6	Billings, J. W. (1) Bonlee Methodist Church, Siler City	Student
7	Boggan, R. E., Jr. (12) 1715 Cole Mill Rd., Durham	Student
8	Bowles, J. C. (5) 1100 Queens Rd., Charlotte	Student
9	Brown, A. L. (12) Cullowhee	Cullowhee, Associate
10	Brown, B. D. (10) Box 104-B, Statesville	Bethlehem
11	Brown, Coy L., Jr. (6) 1602 Eastchester Dr., High Point	Northwood-East Archdale
12	Brown, C. R., Jr. (3) 2043 Chesterfield Ave., Charlotte	Church for Deaf
13	Bullins, D. S. (12) Route 3, Waynesville	Bethel
14	Cannon, D. C., III (6)* 6067 Chambers St., Norfolk, Virginia	U. S. Army
15	Carlisle, F. A., Jr. (6) Route 1, Climax	Bethel-Julian-Shiloh-Liberty Grove
16	Cassady, T L. (6) Box 263, Jamestown	Oakdale
17	Clanton, R. A., Jr. (11) Box 275, Hillsboro	Student
18	Clark, H. B., II (5)* Box 1131, New Haven, Connecticut	Student
19	Clark, R. A. (10)* Duke Divinity School, Durham	Student
20	Cockman, W. C. (10) Route 4, Box 93, Lenoir	Colliers
21	Cole, J. W. (2) Route 3, Box 293A, Weaverville	Salem-Barnardsville
22	Combs, R. W. (4) Candler School of Theology, Emory University, Georgia	Student
23	Davenport, J. P. (8) Box 1082, M.G.C., Duke University, Durham	Student
24	Davis, E. V. (12)* Box 32, Yale Divinity School, New Haven, Connecticut	Student
25	Davis, J. B. (6) Box 56, Cedar Falls	Cedar-Central Falls
26	Davis, J. C. (7) Siler City	Student
27	Davis, J. E., Jr. (7) Route 4 ,Box 300B, Marion	St. Marks
28	Deal, P. G., III (4) Box 131, High Shoals	High Shoals-Iron Station
29	Dingus, W. H. (6) 1817 Woodcrest Dr., Asheboro	Grace-New Union
30	Dodson, C. M. (6) 319 Ferguson St., Randleman	Randleman Circuit
31	Dorsey, J. M. (3) Box 1043, M.G.C., Duke University, Durham	Student
32	Eanes, R H., Jr. (11) 1804 Liberty St., Durham	Student
33	Edwards, John F. (1) Route 1, Waxhaw	Camp Ground
34	Evans, R. B. (11) Route 6, Lexington	Bethany-Cotton Grove
35	Faggart, James R. (1) Route 1, Box 346, Albemarle	Albemarle Circuit
36	Faggart, T. M. (1) Box 36, Polkton	Polkton
37	Faulkner, C. W., Jr. (12)* Box 21170, Emory University, Atlanta 22, Ga.	Student
38	Fulk, J. M. (6) 145 W. River Dr., Randleman	Old Union-Mount Lebanon
39	Gabriel, B. M. (10)* Route 2, Mooresville	Student
40	Goodman, T. C. (5)* Union Seminary, Richmond, Virginia	Student
41	Hansell, E. M. (9) Box 578, East Spencer	Long Street-Yadkin
42	Hart, P. M. (2) Route 2, Box 259, Hendersonville	Edneyville
43	Heafner, J. P. (3) 4106 N. Graham St., Charlotte	Student
44	Henderson, L. P. (4) Route 4, Lincolnton	Lincoln Circuit
45	Hofler, H. D. (2) Box 427, Mars Hill	Mars Hill
46	Howard, T. J. (13) Box 105, Germanton	Germanton-Oak Grove
47	Hyatt, H. B. (1) Route 6, Box 139, Monroe	Hebron
48	Jarvis, D. F., III (6) Box 5261, High Point	Wesley Memorial, Associate
49	Jeffers, F. A. (4) 1205 Bessemer Rd., Gastonia	Myrtle
50	Jones, W. Marshall (3) 600 W. 122nd St., New York 25, N. Y.	Student
51	Kennedy, M. L. (12) Webster	Webster Circuit
52	Koonts, R A. (6) 804 Chestnut Dr., High Point	Student
53	Lane, J. C. (12) Route 1, Box 164, Franklin	West Macon
54	Lanier, E. R. (11)* Box 228, Yale Divinity School, New Haven, Connecticut	Student
55	Little, R. W. (3) 6824 Tuckaseegee Rd., Charlotte	Tuckaseegee Road
56	Lockridge, Roy H., Jr. (7) Box 238, Nebo	Nebo-Pleasant Hill
57	Lyndon, B. S. (4) 301 New Hope Rd., Gastonia	St. John's
58	Macon, F. K. (6) Route 5, Box 412, Asheboro	South Randolph
59	Martin, C. F. (1) Albemarle	Parkway-Pine Grove
60	Miller, Carol Ann (2) 1755 Albany Ave., Brooklyn 10, N. Y.	Minister of Education
61	Moore, E. L. (3) 501 Hawthorne Lane, Charlotte	Hawthorne Lane, Associate
62	Moss, Aaron W. (4) Crouse	Crouse
63	Moss, P. E., Jr. (6)* 246 Crestwood Park, High Point	Student
64	Mullinix, G. R. (11) Pittsboro	Student
65	Murrow, M. C. (6) Cedarville Methodist Church, Cedarville, N. J.	Student
66	McKinney, Brown T. (4) Route 3, Box 118, Shelby	Sharon
67	McKinney, J. L. (4) Route 2, Vale	Toluca
68	McPherson, L. B. (12) Route 1, Clyde	Crabtree
69	Nordstrom, P. E. (8) Route 2, Newland	Linville Falls
70	Penick, J. J. (9) 1017 Dakota Ave., Kannapolis	Royal Oaks
71	Petty, John A. (1) Box 19, Ansonville	Ansonville
72	Pharr, P. A. (10)* Duke Divinity School, Durham	Student
73	Pope, C. A., Jr. (5) Route 9, Box 363, Greensboro	Friendship
74	Prichard, J. O. (8) Todd	Todd
75	Prichard, T. F. (11) Route 3, Denton	South Davidson

	Name and Address	Appointment
76	Raines, J. A. (5) 1505 N. Elam, Greensboro	Intervarsity Fellowship
77	Reeves, H. T. (7) Box 44, Old Fort	Old Fort
78	Reeves, J. M. (2) Box 82, Brevard	St. Timothy
79	Ritchie, B. M. (8) Appalachian State Teachers College, Boone	Wesley Foundation Director
80	Scott, J. G. (9)* Route 1, Box 260, Statesville	Elmwood
81	Setzer, J. W., Jr. (7) Box 1030, M.G.C., Duke University, Durham	Student
82	Sides, C. L. (1) Route 5, Monroe	Prospect
83	Sigmon, T R. (10)* Route 2, Graham	Student
84	Sisk, Charles W. (11) Wesley Theological Seminary, Washington, D. C.	Student
85	Smith, Elwood K. (2) Chicago Theological Seminary, Chicago, Illinois	Student
86	Smith, W. R. (3) 1012 Keystone Court, Charlotte	Student
87	Spake, William M. (6) Box 154, Liberty	Liberty Circuit
88	Stamey, B. W. (6) Box 804, Edwood, Maryland	Student
89	Starnes, F. S. (9) 759 Cold Springs Rd., Concord	Center
90	Steed, R. G., Jr. (6) Ca-Vel	Student
91	Stevens, G. F. (6) Hedgesville Methodist Church, Hedgesville, W. Va.	Student
92	Stokes, J. L., III (1) 1301 N. Decatur Rd., Atlanta 6, Georgia	Student
93	Streetman, Robert F. (5)* Pacific School of Religion, 1798 Scenic Ave., Berkeley, California	Student
94	Swann, M. M. (1) Route 3, Box 524, Albemarle	Friendship
95	Todd, J. P., Jr. (13) Box 608, Winston-Salem	Centenary, Associate
96	Turner, F. B. (9) Route 1, Box 333, Midland	Midland
97	Tutterow, R. K. (8)* Box 687, Drew University, Madison, N. J.	Student
98	White, W. R. (5) 803 W. Main St., Mayodan	Mayodan
99	Whitlock, D. E., Jr. (13) East Bend	East Bend
100	Willingham, J. D. (5)* 109 Hilton Ave., Durham	Student
101	Woodard, L. H. (13) Box 1075, M.G.C., Duke University, Durham	Student
102	Wooten, Frank (1) Asbury Theological Seminary, Wilmore, Kentucky	Student
103	Wright, Harold E. (7) Route 7, Box 472, Morganton	Table Rock

3. Approved Supply Pastors

	Name and Address	Appointment
1	Adams, Mrs. Gertrude F. (3) 3420 Shamrock Dr., Charlotte	Methodist Home, Associate
2	Allen, V. N. (4) Route 1, Lawndale	Oak Grove-St. Paul
3	Ball, Enoch G., Jr. (2) Route 1, Box 303, Asheville	Salem-Barnardsville, Associate
4	Ballard, R. H. (10) Route 6, Box 297, Statesville	Bethel-Marvin
5	Baucom, B. L. (1) Stanfield	No Appointment
6	Bearden, B. B. (11) Route 2, Mocksville	Farmington
7	Benson, Wade W. (8) Route 5, Box 588, Hickory	Mount Bethel
8	Berrier, F .L. (11) 109 Hiatt Rd., Thomasville	Johnsontown
9	Biggerstaff, W. G. (11) Route 1, Linwood	Greer's Chapel
10	Billings, J. Herman (10) Route 2, Box 72, Cleveland	Cool Springs
11	Billings, R. L. (5) Box 55, Stoneville	Stoneville
12	Blalock, Frank E. (4) Box 463, Lowell	Lowell
13	Brooks, F. L. (1) Locust	No Appointment
14	Brown, F. E. (9) Route 4, Box 276, Kannapolis	Bethany
15	Brown, Hubert A. (9) 213 S. Chapel St., Landis	Landis
16	†Cantor, E. D., Jr. (4) 116 Church St., Smyre, Gastonia	Smyre
17	Carnwright, G. A. (12) Route 1, Box 242B, Whittier	Whittier
18	Carmer, J. Dwight (13) 718 S. Franklin Rd., Mount Airy	Franklin Heights
19	Church, F. C. (13)* Milhaven Rd., Winston-Salem	No Appointment
20	Church, F. E. (11) Route 2, Box 312, Lexington	Cid
21	Clinard, B. W. (11) Route 2, Advance	Elbaton
22	Clodfelter, J. P., Jr. (11) Route 1, Box 108, Troy	Eldorado
23	Cook, E. S. (1) Route 1, Box 585, Albemarle	Bethesda
24	Crook, R. L. (9) Route 8, Box 506, Salisbury	No Appointment
25	Dawkins, J. R. (9) 200 W. 12th St., Salisbury	Main Street
26	Deane, T. P. (12) Lake Junaluska	St. John
27	De Bettencourt, A. D. (1) Route 3, Wadesboro	New Hope-Bethel
28	Ditchfield, L. F. (2) Route 2, Candler	Laurel Hill-Davis Chapel-Brown's View
29	Duncan, T. J. (5) 2122 Rocky Knoll Rd., Greensboro	No Appointment
30	Elder, W. P. (8) Star Route, Sparta	Alleghany-Grayson
31	Endicott, Raymond O. (5) 338 Bridge St., Leaksville	Meadow View
32	Essary, R. J. (3) Route 1, Stanley	New-Salem-Field
33	Freshour, A. R. (8) Route 2, Crumpler	Nathan's Creek
34	Frost, W. R. (11) Route 4, Mocksville	Liberty-Concord
35	Gardner, J. S. (4) Route 1, Casar	Cleveland
36	Gibson, S. C. (9) Route 2, Box 228, Salisbury	Rowan
37	Goode, E. H. (2) Box 66, Leicester	Sandy

Name and Address	Appointment
38 Gover, E. C. (2)* Route 1, Avon Park, Florida	Retired
39 Green, B. E. (1) Church St., Wadesboro	Wade
40 Gregory, G. G. (7) Box 1097, Icard	Mount Harmony
41 Haire, C. A. (11) Route 2, Box 14, Advance	Advance-Mocks
42 Hall, L. W. (8) Route 1, Newland	Retired
43 Harris, Luther C. (5) 514 Kenilworth St., Greensboro	Joyner Memorial
44 Heafner, L. Paul (7) Route 2, Bostic	Sunshine
45 Heafner, P. Donald (1) New London	No Appointment
46 Henderson, L. P. (7)* Route 5, Morganton	No Appointment
47 Herman, J. Frank (1)* Route 8, Sanford	No Appointment
48 Hilton, R. D. (10) Route 2, Box 365, Granite Falls	Grace Chapel
49 Hinshaw, M. T. (7)* Jonesville	No Appointment
50 Hoover, Jack T. (4)* Route 1, Mount Holly	Bethea-Puett-York Road, Associate
51 †Hoyle, Wayne E. (10) Route 1, Box 276-J, Granite Falls	Rhodhiss
52 Hunt, L. R. (11)* Route 2, Lexington	No Appointment
53 Johnson, J. R. (2)* Saluda	Dana-Upward
54 Kale, Edgar F. (8) Route 2, Lansing	Helton
55 Keeler, G. E. (2) 515 Rhododendron Ave., Black Mountain	Azalea-Tabernacle
56 Key, W. H. (8) Sherwood	Watauga
57 Lain, C. A. (11) 802 N. Main St., Mocksville	Mocksville Circuit
58 Lee, Edward D. (12) Route 2, Murphy	Murphy Circuit
59 Livengood, A. R. (13) Box 1, Pinnacle	Pinnacle
60 Lloyd, James B. (10) Route 1, Troutman	Shiloh-Wesley Chapel
61 Loflin, Foster R. (6)* Seagrove	Seagrove
62 Long, J. B. (9)* Route 3, Graham	No Appointment
63 Lovett, G. L. (10) Route 1, Box 466A, Lenoir	Harpers
64 Lynn, E. R. (5) Route 3, Box 12A, Reidsville	Reidsville Circuit
65 Manning, C. Clay (13) Route 2, Box 45, Pinnacle	Shoals
66 Martin, S. L. (8) Asbury College, Wilmore, Kentucky	No Appointment
67 Mason, T. M. (2) 111 Tacoma Circle, Asheville	Haywood Street, Associate
68 Maxwell, G. Larry (6) Route 2, Asheboro	Giles-Charlotte
69 Merritt, O. E. (13) Box 27, Tobaccoville	Mount Pleasant-Tabernacle
70 Metcalf, B. H. (2)* RFD, Pensacola	Bald Creek, Associate
71 Moody, B. W. (9) Route 2, Box 69, Stanfield	Center Grove
72 Morrison, Dewey M. (13) Walkertown	Shiloh-Olivet
73 Murphy, E. L. (5) Route 3, Box 124, Madison	Stokesdale Circuit
74 McMurry, J. C. (8) Route 4, Box 132, Boone	Deerfield
75 Nelson, J. M. (11) Route 1, Trinity	Tabernacle
76 Newell, Mrs. M. D. (12)* Lake Junaluska	Retired
77 Noblitt, H. D. (2) Bald Creek	Bald Creek
78 Norwood, B. A. (4) Route 2, Box 518, Kings Mountain	El Bethel
79 Ormond, W. R. (13)* Ararat, Virginia	Virginia Circuit
80 Owens, Cleat G. (7) Box 36, Gilkey	Gilkey
81 Paschal, J. S. (11)* Scarritt College, Nashville, Tennessee	No Appointment
82 Paschal, Levi E. (10) 253 E. Catawba Ave. (Box 772) Mooresville	McKendree
83 Pilkenton, G. N. (10)* 112 Company St., Lenoir	No Appointment
84 Plyler, T. A., Jr. (1) Box 139, Monroe	Sutton Park
85 Poindexter, R. L., Jr. (3) Route 1, Box 499, Charlotte	Blair Road
86 Prichard, J. W. (7)* Hiddenite	Retired
87 Pryor, W. W. (4) Route 1, Box 256, Vale	Union
88 Queen, E. O. (4) 606 E. Virginia Ave., Bessemer City	Bethea-Puett-York Road
89 Queen, Harry (12) Route 2, Canton	Pigeon Valley
90 Ridenhour, Paul V. (3) Box 95, Denver	Rock Springs
91 Roberts, James L. (3) Route 1, Box 161B, Pineville	Aldersgate
92 Rodriguez, C. Alberto (13) 944 E. Linville Rd., Mount Airy	Mount Airy Circuit
93 Rogers, F. J. (8) Route 1, Box 195A, Boone	Boone Circuit
94 Ryals, W. E. (13) Route 1, Ararat Road, Pilot Mountain	New Hope Circuit
95 Seehorn, M. E. (9) Route 2, Box 8, Gold Hill	Gold Hill-Bethlehem
96 Setzer, R. A. (10)* Route 6, Box 490, Lenoir	Retired
97 Sims, H. D. (1)* 4931 Cheviot Rd., Charlotte	New Hope
98 Smith, C. B., Sr. (11) Farmer Rural Station, Asheboro	Farmer
99 Snider, Mrs. Mabel Jenkins (6) Route 7, Box 231, Greensboro	Vickery, Associate
100 Sorrells, J. C. (12) Route 4, Franklin	Sylva Circuit
101 St. Clair, A. T., Jr. (3)* 3139 Sudbury Rd., Charlotte 5	Morris Field-Faith
102 Stough, Mrs. Lennie Jacobs (9) Route 1, Box 166A, Cleveland	Woodleaf, Associate
103 Strader, S. G. (5) Route 1, Madison	Mount Herman
104 Strickland, T. E. (6) 501 Emerywood Dr., High Point	Burnett's Chapel-St. Timothy
105 Surratt, W. Ralph (8) Moravian Falls	Moravian Falls
106 Sweezy, B. C. (10) Route 8, Box 458, Statesville	Monticello

Name and Address	Appointment
107 Taylor, L. M. (3) 6310 Robinson Church Rd., W., Charlotte	Epworth Lane
108 Templeton, L. W. (10) Route 2, Box 255, Statesville	Midway-Trinity
109 Terrell, I. J. (11)* Denton	Retired
110 Tomlinson, G. B. (7) Box 548, Hildebran	Hildebran
111 Tuttle, A. T. (11) Route 3, Thomasville	Prospect-Pleasant Hill
112 Vaughn, Philip R. (5) Route 1, Summerfield	Midway Circuit
113 Voncannon, W. Howard (6) Route 4, Asheboro	Bethel-Julian-Shiloh-Liberty Grove, Associate
114 Walker, Charles B. (6) Route 1, Trinity	Fairview
115 Walker, W. E. (10) 102 Fairlane Dr, Lenoir	South Lenoir-Mount Olivet
116 Walters, Bennie (7) Route 2, Box 392, Morganton	Burke-McDowell
117 Ward, S. R. (5) Madison	Rockingham
118 White, S. E. (8) Hamptonville	St. Paul's
119 Wilkins, P. L., Jr. (10) 213 Cascade St., Mooresville	Jones Memorial
120 Williams, J R. (6) 617 Dixon Ave., Asheboro	West Chapel-West Side
121 Williams, T. G. (5)* Route 1, Summerfield	Retired
122 Witty, R. L., Jr. (11) 281 Winston Rd., Lexington	Erlanger
123 Wright, Everette B. (6) Route 5, Asheboro	Mount Shepard
124 Wright, Z. C. (2) Box 687, Rosman	Rosman

NOTE: † indicates appointment changed after conference.

4. Supply Pastors

1 Clodfelter, W. D. (11) Route 2, Box 473, Thomasville	North Davidson, Associate
2 Cook, Earl A., Jr. (9)* Box 589, Misenheimer	Matton's Grove-Zion
3 Gwyn G. B. (13)* Mount Airy	Retired
4 Harris, Robert M. (2) Box 126, Fairview	Fairview
5 Haskell, H. W. (4) Box 57, Shelby	Boiling Springs
6 Hobson, Bruce G. (11)* Route 1, Mocksville	Sheffield
7 Holloway, P. B. (12) Box 383, Lake Junaluska	Rockwood
8 Houts, Mrs. R. T. (2) Route 2, Box 234B, Asheville	Riverview-Edwin Heights, Associate
9 King, Henry M. (2) Route 2, Brevard	Marshall, Associate
10 Kale, John W. (10) Route 1, Olin	Olin
11 Lutz, D. H. (4) Route 1, Bessemer City	West Cramerton
12 McClesky, James L. (1)* Box 146, New London	New London
13 Orr, Finley (12) Route 3, Clyde	Fines Creek
14 Osborne, William H. (9)* Route 2, Box 464A, Concord	Shiloh
15 Phillips, J. C. (12)* 48 Bidwell St., Franklin	North Macon
16 Phillips, Willie (2)* Mars Hill	Mars Hill, Associate
17 Pyatt, J. D. (7) Route 1, Marion	Retired
18 Smith, G. E. (8) Route 2, Box 386, Spruce Pine	Avery
19 Spence, H. E. (8)* Blowing Rock	Blowing Rock
20 Weaver, A. B. (8)* Box 189, West Jefferson	Antioch-Traphill

5. Local Preachers

(A) Approved Supply; (D) Deacon; (E) Elder; (R) Retired

ALBEMARLE DISTRICT

Name and Address	Quarterly Conference
Dewey Bailey—Albemarle	Albemarle Circuit
Burvin Lee Baucom (A)—Stanfield	Stanfield
Kenneth Baucom—Monroe	Central
Foy Brooks (A)—Locust	Locust
Ervin S. Cook (A)—Route 1, Box 585, Albemarle	Bethesda
Alexandre Dias de Bettencourt (A)—Route 3, Wadesboro	New Hope-Bethel
Bobby Eugene Green (A)—Church St., Wadesboro	Wade
John William Hall—Route 1, Box 308A, New London	Salem
Donald Lee Heafner (A)—New London	New London
Charles G. Mitchum—Monroe	Peachland
Edwin G. Moore—Box 292, Albemarle	Parkway
James L. McClesky—New London	New London
Luther Patterson McPherson—212 Montlieu Ave., High Point	Polkton
Orlen Nordstrom, Jr.—207 Lancaster Ave., Monroe	Bethlehem
T. A. Plyler, Jr. (A)—Box 139, Monroe	Sutton Park
Hugh Dalton Sims (A)—4931 Cheviot Rd., Charlotte	New Hope

Name and Address	Quarterly Conference
ASHEVILLE DISTRICT	
Enoch Garfield Ball, Jr. (A)—Route 1, Asheville	Salem-Barnardsville
Stephen Webb Brown—43 "B" St., Hull, Mass.	Trinity
Leslie F. Ditchfield (A)—Route 2, Candler	Laurel Hill-Davis Chapel-Brown's View
E. H. Goode (A)—Leicester	Sandy
Edwin C. Gover (A) (R) -Avon Park, Florida	Sandy
Robert M. Harris—Box 63, Fairview	Fairview
Mrs. Roy T. Houts,—Route 4, Asheville	Riverview
Ray Johnson (A)—Saluda	Dana
Paul Sevier Jones, Jr.—14A Edgewood Knoll Apts., Asheville	St. Paul's
Gordon Eastman Keeler (A) (D)—515 Rhododendron Ave., Black Mountain	Azalea-Tabernacle
Henry King—Route 2, Brevard	Marshall
Thomas M. Mason (A) (E)—111 Tacoma Circle, Asheville	Haywood Street
Byrd Metcalf (A)—Pensacola	Bald Creek
Charles E. Nesbitt—44 Watauga St., Asheville	Central
H. D. Noblitt (A)—Bald Creek	Bald Creek
Willie Phillips—Mars Hill	Mars Hill
Robert Francis Randals—Route 1, Box 59, Candler	Piney Mountain-Pisgah
James Spooner—43 Oakley Rd., Asheville	Oakley
Willis Duke Weatherford—Black Mountain	Black Mountain
Zeno Wright (A)—Rosman	Rosman
CHARLOTTE DISTRICT	
Mrs. Gertrude F. Adams (A) (E)—3420 Shamrock Dr., Charlotte	Hawthorne Lane
Fred M. Armstrong, Jr.—2620 Bay St., Charlotte	First
Leon N. Atkinson—2021 Belvedere Ave., Charlotte	Central Avenue
Herbert Edwin Blackmon—320 W. Park Ave., Charlotte	Belmont Park
Fred Bonney—1442 Medford Dr., Charlotte	Hawthorne Lane
Paul C. Bowers, Jr.—607 Shepherd St., Durham	Wesley Heights
George Brain, Jr.—4427 University Dr., Charlotte	Central Avenue
Howard G. Dover—710 E. 19th St., Charlotte	Duncan Memorial
R. J. Essary (A) (D)—Route 1, Stanley	New-Salem-Field
Thomas R. Goodson—Route 11, Box 544B, Charlotte	Cole Memorial
Fred Otto Lau—2004 Thomas Ave., Charlotte	Spencer Memorial
William J. McClellan (D)—724 Charles Ave., Charlotte	Spencer Memorial
Donald Isaiah Newman—2201 Shamrock Dr., Charlotte	St. Luke
W. Ed Norton—1025 Adams St., Charlotte	Duncan Memorial
Derrell Lloyd Parris—2412 McClintock Rd., Charlotte	Calvary
R. L. Poindexter, Jr. (A) (D)—Route 1, Box 499, Charlotte	Blair Road
Dr. James S. Price, Jr.—Box 9028, Charlotte	Hickory Grove
Bert Puett—Route 1, Huntersville	Asbury-Huntersville
Paul Vance Ridenhour (A) (E)—Denver	Rock Springs
James Roberts (A)—Route 1, Box 162, Pineville	Aldersgate
Bruce Robertson—2215 Chatham Ave., Charlotte	Kilgo
C. Nelson Rueschling, Jr. (A/3c) AF 14723508 Hdq. Sqd., Box 109, Homestead AFC, Fla.	Wesley Heights
Frederick Henry Sinclair—5125 Dogwood Place, Charlotte	Hickory Grove
Albert Thurston St. Clair (A)—Route 4, Box 217, Charlotte	Morris Field-Faith
Luther M. Taylor (A) (E)—6310 Robinson Church Rd., W., Charlotte	Epworth Lane
GASTONIA DISTRICT	
Vance Newlan Allen (A) (E)—Route 1, Lawndale	Oak Grove-St. Paul
Frank Edward Blalock (A) (E)—Lowell	Lowell
William Lee Bumgarner	Kings Mountain: Central
Edward D. Cantor, Jr. (A) (E)—116 Church St., Gastonia	Smyre
John Tyra Gantt—Boger City	Boger City
J. Sidney Gardner (A) (E)—Casar	Cleveland Circuit
George C. Harris—504 W. Granite, Gastonia	First
Howard Walter Haskell—833 W. Marion St., Shelby	Boiling Springs
Jack Thomas Hoover (A)—Route 1, Mount Holly	York Road
Willis H. Jones (D)—8th Ave., Ext., Cramerton	West Cramerton
William Lee—Lawndale	Lawndale
D. H. Lutz—Route 1, Bessemer City	West Cramerton
Eugene C. Kincaid—Route 1, Bessemer City	Concord-Mary's Grove
John Wesley Lockman—Boger City	Boger City
Bruce Allen Norwood (A) (E)—Route 2, Kings Mountain	El Bethel
Murray Kenneth Paxton—Smyre Station, Gastonia	Smyre
Carl Allen Pruett—Shelby	Hoyle Memorial
W. W. Pryor (A) (D)—Route 1, Vale	Union Circuit
E. O. Queen (A) (D)—Bessemer City	Bethea-Puett
Mark R. Sills—Boger City	Boger City
Henry Frazier Steel—Shelby	Central
Elton L. Strickland—Belmont	South Point
Edgar Alton Taylor—711 N. Ida St., Gastonia	Faith
Thomas Zinavage—Shelby	Central
GREENSBORO DISTRICT	
J. H. Abernathy—Whitsett	Haw River
Jack D. Ballard (D)—Lee County Industrial School, Sanford	Calvary
Evan S. Bancroft—Route 2, Box 577, Greensboro	Joyner Memorial

Name and Address	Quarterly Conference
William Clay Belcher—4015 Groometown Rd., Greensboro	Trinity
Roscoe Lake Billings (A) (E)—Box 55, Stoneville	Stoneville
Thomas Jefferson Duncan, Jr. (A)—2122 Rocky Knoll Rd., Greensboro	Joyner Memorial
William Byrd Ellison—Britain Ave., Summerfield	Flat Rock
Raymond Oscar Endicott (A) (D)—328 Bridge St., Leaksville	Meadow View
Kenneth G. Fansler—2512 Shady Lawn Dr., Greensboro	Christ
Henry Leon Groome—Route 7, Box 180, Greensboro	Groometown-St. Andrews
Elmer Odell Hall—Gibsonville	Gibsonville
Luther Collins Harris (A)—514 Kenilworth St., Greensboro	Joyner Memorial
John Bryan Hunsinger—1108 Pamlico Dr., Greensboro	Bethel
Edmund R. Lynn (A) (E)—Route 1, Reidsville	Reidsville Circuit
C. B. Marshburn—2108 Georgia St., Greensboro	Newlyn Street
Ebby Lee Murphy (A) (D)—Route 3, Madison	Huntsville Circuit
Louis Herman Murray—1305 Summit Ave., Greensboro	Proximity
Orville D. Park—518 Kirkland St., Greensboro	Rehobeth
Troy L. Pegram—Route 2, Kernersville	Flat Rock
Paul Rakestraw—Route 1, Reidsville	Reidsville Circuit
S. G. Strader (A) (E)—Route 1, Madison	Mount Herman
Philip Ray Vaughn (A)—Route 1, Stokesdale	Midway Circuit
S. R. Ward (A)—Route 1, Madison	Rockingham Circuit
Royal E. Williams—3804 West Ave., Greensboro	Trinity
T. G. Williams (A) (R)—Route 1, Summerfield	Summerfield

HIGH POINT DISTRICT

Thomas Harrison Adams—Route 4, High Point	Fairfield
James Monroe Booker—Route 7, Greensboro	Vickery-Burnette's Chapel
William Austin Frye—Box 156, Archdale	Fairview
Clifford Wade Jarvis—1104 N. Hamilton St., High Point	Northwood
Frank Melvin Jarvis—800 Meredith St., High Point	Welch Memorial
Lonnie A. King—Route 1, Seagrove	Seagrove
Foster Ree Loflin (A) (E)—Seagrove	Seagrove
Larry Maxwell (A)—Route 2, Asheboro	Giles-Charlotte
Gerald Morgan—723 Grand Ave., High Point	Calvary
Francis Oliver Patterson—Route 2, Trinity	Memorial
Billy Thamer Payne—2803 Lamar Ave., Asheboro	Calvary
John Wyatt Rierson—841 Lewis St., Asheboro	Central
Robert Earl Sides—Box 295, Archdale	Archdale
Mrs. Mabel Jenkins Snider (A) (E)—Route 7, Greensboro	Vickery
Thomas E. Strickland (A) (E)—501 Emerywood Dr., High Point	Burnette's-St. Timothy
William Howard Voncannon (A) (D)—Route 4, Asheboro	Bethel-Julian-Shiloh
Charles Branson Walker (A) (D)—Route 1, Trinity	Fairview
James Roland Williams (A) (D)—617 Dixon Ave., Asheboro	West Chapel-West Side
Manuel David Wortman—463 S. Main St., High Point	Main Street
Everette Burton Wright (A) (D)—Route 5, Asheboro	Mount Shepherd

MARION DISTRICT

Judson Franklin Bowers—Morganton	First
William Levy Crowell—Route 2, Graham	Mount Hebron
Delbert Morphew Curtis—RFD, Marion	Cross Mill
Robert Buoy Edwards—Route 2, Box 212, Connelly Springs	Friendship-Shady Grove
Guy Henry Godfrey—Route 1, Box 207, Old Fort	Old Fort Circuit
Grover Cleveland Greene—610 Shady Lane, Marion	Cross Mill
Gary Guy Gregory (A) (E)—Icard	Mount Harmony
Luther Paul Heafner (A) (E)—Bostic	Sunshine
Melvin T. Hinshaw (A) (E)—Rutherford College	Rutherford College
Cleat George Owens (A)—Gilkey	Gilkey
J. D. Pyatt (R)—Route 1, Marion	Marion Circuit
Wayne Douglas Shepherd—322 Rocky Ford Rd., Morganton	North
Robert Allen Spencer—137 Enola Rd., Morganton	St. Matthews-Zion Memorial
Gerald Boyd Tomlinson (A) (E)—Box 548, Hildebran	Hildebran
Bennie Walters (A) (E)—Route 1, Box 287, Morganton	Burke-McDowell

NORTH WILKESBORO DISTRICT

John Glenn Barden (D)—417 Howard St., Boone	Boone
Wade Wilhelm Benson (A) (D)—Route 5, Hickory	Mount Bethel
Millard F. Bumgarner—Miller's Creek	Miller's Creek
Jack L. Caudill—508 Tarpon Ave., Sarasota, Florida	Deerfield
William Pleas Elder (A) (D)—Star Route, Sparta	Alleghany-Grayson
Arelin Ray Freshour (A)—Route 2, Crumpler	Nathan's Creek
L. W. Hall (A) (E) (R)—Route 1, Newland	Elk Park
George Keith Howell	Center
Edgar F. Kale (A) (E)—Route 2, Lansing	Helton
William H. Key (A) (D)—Sherwood	Watauga
Joseph Crowell McMurry (A)—Route 4, Boone	Deerfield
Sammy Martin (A)—Route 2, Hiddenite	Pisgah
Eugene Field Moose—Stony Point	Stony Point
Leonard Ernest Moretz—Route 2, Boone	Boone Circuit
Jennings William Prichard (A) (E) (R)—Hiddenite	Hiddenite
J. D. Rankin (E)—Boone	Boone
Ferman Jerry Rogers, Sr. (A)—Elkin	Antioch-Traphill
Ben Malcomb Smith—E Street, North Wilkesboro	First
Garland Eugene Smith—Route 2, Box 386, Spruce Pine	Avery

Name and Address	Quarterly Conference
William Ralph Surratt (A) (D)—Route 2, Lansing	Helton
Allen Baker Weaver—West Jefferson	Antioch-Traphill
R. Green Weaver—Elkton, Maryland	Helton
Summey Edward White (A) (E)—Hamptonville	St. Paul's
Leroy Wood—Route 1, Blowing Rock	Deerfield

SALISBURY DISTRICT

Randall Ethan Beaver—916 N. Juniper St., Kannapolis	North Kannapolis
Franklin Elliotte Brown (A) (D)—Route 4, Box 276, Kannapolis	Bethany
Hubert Alvin Brown (A) (D)—Landis	Landis
Douglas Howard Butler—Box 112, Misenheimer	Salisbury: First
Earl Albert Cook, Jr.—Misenheimer	Matton's Grove-Zion
Robert Lamar Crook—Route 8, Box 506, Salisbury	Long Street
George Turner Daniels—1009 Elm St., Kannapolis	Memorial
John Raymond Dawkins (A) (E)—260 W. 12th St., Salisbury	Main Street
Robert Edward Fisher—51 Porter Ave., Concord	Epworth
Stanley C. Gibson (A)—Route 2, Salisbury	Rowan
James Franklin Herman—Box 192, Misenheimer	Matton's Grove-Zion
John William Hoyle, III (E)—Granite Quarry	Siloh
Donald Lee Jenkins—111 N. Jackson St., Salisbury	First
James Baxter Long (A)—Route 3, Graham	Shiloh
Bobby Wayne Moody (A) (D)—Route 2, Stanfield	Center Grove
William H. Osborne—Route 2, Concord	Shiloh
Maynard Elmer Seehorn (A) (D)—Route 2, Gold Hill	Gold Hill-Bethlehem
Mrs. Lennie Jacobs Stough (A) (D)—Box 11, Woodleaf	Woodleaf
Rodney T. Yates (D)—Dakota Ave., Kannapolis	Trinity

STATESVILLE DISTRICT

Ralph H. Ballard (A) (D)—Route 6, Statesville	Bethel-Marvin
Norman Gerald Barrier—711 Oakwood Dr., Statesville	Broad Street
James Herman Billings (A) (E)—Route 2, Cleveland	Cool Springs
Bain E. Dagenhart—Stony Point	West Iredell
Charles W. Dolton—Route 2, Mooresville	McKendree
Mack D. Drum—402 W. "C" St., Newton	Balls Creek
Palmer G. Greenhill—341 W. Elson Ave., Mooresville	Broad Street
Jacob Ivey Hickman (E)—Hudson	Hudson
Richard Dale Hilton (A)—Route 2, Granite Falls	Plateau-Wesley Chapel
Phyllis Ann Hornbuckle—Carolina Ave., N., Statesville	Wesley Memorial
Wayne E. Hoyle (A) (D)—Route 1, Granite Falls	Rhodhiss
John Wesley Kale—Route 1, Olin	Olin
Charles E. Keyes—Drawer 41A, Hickory	Fairgrove
James B. Lloyd (A)—Route 1, Troutman	Shiloh-Wesley Chapel
Gaither Lee Lovett (A) (E)—Route 1, Box 466A, Lenoir	Harper's
Rickie Wayne Mills—Route 1, Newton	Maiden: First
Davis A. Neil—Mooresville	McKendree
Joe Parker—1103 Boulevard, Statesville	Boulevard
Leon L. Paschal (A) (E)—Box 772, Mooresville	McKendree
Grady Newland Pilkenton (A)—112 Company St., Lenoir	South Lenoir-Mt. Olivet
Robert H. Raby—Route 3, Morganton	Harper's
Robert A. Setzer (E) (R)—Route 6, Box 490, Lenoir	Littlejohn-Gamewell
Bryson Coonie Sweezy (A) (E)—213 Cascade St., Mooresville	Jones Memorial
Maynard A. Tolbert—Route 2, Lenoir	Hudson
Lonnie W. Templeton (A) (E)—Route 2, Box 255, Statesville	Midway-Trinity
Beatrice H. Templeton—Route 2, Box 255, Statesville	Midway-Trinity
Donald Thurman—Route 2, Mooresville	Triplett
William E. Walker (A) (E)—120 Fairlane Dr., Lenoir	South Lenoir-Mt. Olivet
Powell L. Wilkins, Jr. (A)—Route 1, Olin	Statesville-Wesley Memorial
Rufus P. P. Wilkinson—Maiden	First

THOMASVILLE DISTRICT

Bennie Benjamin Bearden (A) (D)—Route 2, Mocksville	Farmington
Bobby Ray Beck—116 Kendall Mill Rd., Thomasville	Prospect-Pleasant Hill
Floyd Lee Berrier (A)—109 Hiatt Rd., Thomasville	Johnsontown
William Gettys Biggerstaff (A)—Route 1, Linwood	Greer's Chapel
Billy Weldon Clinard (A)—Route 2, Advance	Elbaton
James Paul Clodfelter, Jr. (A)—Route 1, Troy	Eldorado
W. D. Clodfelter—Route 1, Thomasville	North Davidson
Archie Spurgeon Disher—Route 8, Lexington	Tabernacle
William Robert Frost (A)—Route 4, Mocksville	Liberty-Concord
Carl Allison Haire (A) (E)—Route 2, Advance	Advance-Mocks
James Allen Hewett—Duke Divinity School, Durham	Pleasant Grove
Bruce Grayson Hobson—Route 1, Mocksville	Sheffield
Lee Roy Hunt (A) (D)—Route 2, Lexington	Tabernacle
Carl Anderson Lain (A) (E)—Mocksville	Mocksville Circuit
Michael Alvin Latham—Wesley Seminary, Washington, D. C.	Elbaton
Joe Edward Luther, Jr.—High Point College, High Point	Farmer
Johnny Mack Nelson (A)—Route 2, Trinity	Tabernacle
John Sidney Paschal (A)—Scarritt College, Nashville, Tennessee	Tabernacle
C. Bryce Smith, Sr. (A)—Farmer Rural Station, Asheboro	Farmer
I. J. Terrell (A) (E) (R)—Denton	Denton Circuit
Artis Theodore Tuttle (A) (E)—Route 3, Thomasville	Prospect-Pleasant Hill
Robert L. Witty, Jr. (A)—281 Winston Rd., Lexington	Erlanger

Name and Address	Quarterly Conference
WAYNESVILLE DISTRICT	
Charles Bigwitch—Cherokee	Cherokee
George A. Carnwright (A)—Whittier	Whittier
Thomas P. Deane (A)—Lake Junaluska	St. John
Edward Lee (A)—Route 2, Murphy	Murphy Circuit
Mrs. M. D. Newell (A) (E) (R)—Lake Junaluska	Faith-Francis Cove
Finley Orr—Route 3, Clyde	Fines Creek
James M. Parker—Waynesville	Faith-Francis Cove
J. C. Phillips—Franklin	North Macon
Paul Price—Franklin	Macon Circuit
Harry Queen (A) (E)—Route 2, Canton	Pigeon Valley
Bobby Rogers—Hayesville	Shooting Creek
J. Carl Sorrells (A) (E)—Route 4, Franklin	Sylva Circuit
WINSTON-SALEM DISTRICT	
T. Ray Branton—Box 608, Winston-Salem	Centenary
Norman Van Brown—Wake Forest College, Winston-Salem	Brookstown
James Dwight Cartner (A)—Box 105, Germanton	Germanton-Oak Grove
Francis Charles Church (A)—Milhaven Rd., Winston-Salem	Mount Tabor
C. A. Cranford—721 Cranford, Winston-Salem	Union Ridge
John Allen Duvall—Mount Airy	Central
Peter R. Gilbert—Baux Mountain Rd., Winston-Salem	Burkhead
G. B. Gwyn (R)—220 Hylton St., Mount Airy	Mount Airy Circuit
H. W. Hudspeth—121 N.E. 24th St., Winston-Salem	Wesley Memorial
Arthur Rufus Livengood (A) (D)—Pinnacle	Pinnacle
Burhl E. McCracken—3720 Robin Hood Rd., Winston-Salem	Mount Tabor
Calvin Clay Manning (A)—Route 2, Pinnacle	Shoals
Oscar E. Merritt (A) (E)—East Bend	Mount Pleasant-Tabernacle
Frederick Morris, Jr.—Old Greensboro Rd., Kernersville	Main Street
Dewey Michael Morrison (A) (E)—Walkertown	Shiloh-Olivet
William R. Ormond (A) (E)—Route 2, Ararat, Virginia	Virginia Circuit
Cecil Mark Raby, Jr.—123 Hartley St., Winston-Salem	Burkhead
Alberto Rodriguez (A)—944 E. Linville Rd., Mount Airy	Mount Airy Circuit
Wallace E. Ryals (A) (D)—Route 1, Pilot Mountain	New Hope Circuit
Terry Van Swicegood—1945 Fairview Blvd., Winston-Salem	Central Terrace
Larry E. Tise—302 Norman Rd., Winston-Salem	Mount Tabor
Charles Vaughn—Central Methodist Church, Mount Airy	Central
Gerald Lee Wilson—233 Oakwood Ave., Winston-Salem	Ardmore
Dewey L. Yarbrough—2446 Hawthorne Rd., Winston-Salem	Trinity

6. Lay and Reserve Lay Members

The following were certified by their Quarterly Conference as having been duly elected the representatives from their charges to the 1963 session of the Western North Carolina Annual Conference.

The first name is the lay delegate; additional names are the reserve lay delegates.
*indicates the delegate signed the official registration card.

ALBEMARLE DISTRICT

Albemarle: Central	*Kenneth Holder, 221 Palmer St., Albemarle
	Robert Morgan, Box 188, Albemarle
First Street	*George Smith, 206 Palestine Rd., Albemarle
	Mrs. Paul Cranford, Charlotte Rd., Albemarle (1)
	Miss Macie Snuggs, 437 E. Oakwood, Albemarle (2)
Main Street	*Wade McSwain, 531 E. Main St., Albemarle
	John U. Whitlock, Box 109, Albemarle
Parkway	*T. W. Ward, 509 Smith St., Albemarle
	Lonnie Perry, 440 Smith St., Albemarle
Tabernacle	*A. L. Hatley, Route 2, Albemarle
	T. A. Still, 1466 White Oak Ave., Albemarle
Albemarle Circuit	*Dewey A. Bailey, 1014 E. Main St., Albemarle
	Carl Mabry, Route 1, Box 396, Albemarle
Ansonville	Lance Springer, Route 2, Wadesboro
	*Mrs. C. A. Kendall, Route 2, Wadesboro
Badin	John Wyatt, Badin
	*Blake Shumaker, Badin
Bethany	*Floyd Griffin, Route 2, Albemarle
	Dewey R. Sides, 1256 Carolyn Drive, Albemarle
Bethel-Palestine	*Virgil Moss, Route 2, New London
	Ernest Poplin, Route 2, New London
Bethesda	Miss Sadie Hathcock, Route 1, Albemarle
	Mrs. Vernon R. Frye, Box 228, Albemarle
Bethlehem	*Hoyt Starnes, Route 2, Waxhaw
	Murray Starnes, Route 6, Monroe
Camp Ground	Bill Cook, 4811 Murrayhill Rd., Charlotte
	*G. C. Moore, Route 6, Monroe
Friendship	*W. A. Hatley, Route 3, Albemarle
	Mrs. Everett Lowder, Route 3, Box 562, Albemarle
Hebron	Walter McAteer, Route 6, Monroe
	*J. Hurley Thomas, Route 6, Monroe

Indian Trail-Stallings .....*Miss Myrtle Benton, Indian Trail
Mrs. Sam Crowell, 1827 Arnold Drive, Charlotte
Lilesville .....*James R. Clark, Box 188, Lilesville
Mrs. T. J. Ingram, Route 1, Lilesville
Locust-Oakboro .....*G. E. Harward, Oakboro
Foy Lee Brooks, Locust
Marshville .....*S. M. Kale, Marshville
Mrs. William Ratchford, Marshville
Mineral Springs ..... R. E. Robinson, Route 2, Waxhaw
Mrs. Annie Lee Coon, Mineral Springs
Monroe: Central .....*Vann Secrest, Box 547, Monroe
Frank Griffin, Box 245, Monroe
North Monroe-Benton Heights .....*J. T. Hill, Box 187, Monroe
Gus Billingsley, 502 Foch St., Monroe
Sutton Park ..... Ray T. Long, 202 Alda Dr., Monroe
Jerome Presson, Route 3, Monroe
Morven .....*Thomas A. Morris, Route 1, Morven
James W. Jenkins, Morven
New Hope .....*Lee Aycoth, Route 5, Monroe
J. Crawford Cook, RFD, Monroe
New Hope-Bethel .....*Charles Garris, Route 3 ,Wadesboro
Clinton Edwards, Route 2, Peachland
New London .....*George Harris, New London
Henry Culp, Jr., New London
Norwood: First ..... O. B. Mabry, Norwood
*J. L. Lee, Norwood
Norwood Circuit ..... *Junior Simpson, Route 2, Norwood
T. N. Snuggs, Route 2, Norwood
Peachland .....*R. W. Lane, Jr., Box 71, Marshville
R. P. Mitchum, Route 1, Peachland
Pine Grove ..... Josh Burleson, Route 4, Albemarle
Ray Hathcock, Route 4, Albemarle
Polkton ..... Jack C. Caudle, Polkton
Enos Edwards, Box 398, Albemarle
Prospect ..... R. P. Yarbrough, Route 5, Monroe
Byron W. Lathan, Route 5, Monroe
Richfield-New Mt. Tabor .....*Roy Frick, Route 1, Box 5, Richfield
Henry Furr, Route 1, New London
Salem ..... U. A. Hatley, Route 3, Albemarle
*R. A. Lipe, Route 3, Albemarle
Stanfield .....*L. A. Love, 4901 Central Ave., Charlotte 5
J. S. Polk, Route 1, Stanfield
Unionville .....*Mrs. Bright Rowell, Route 1, Indian Trail
Mrs. C. E. Rowell, Route 1, Indian Trail
Wade .....*Roy Isenburg, Wadesboro
Addison Moore, 330 Park Rd., Wadesboro
Wadesboro: First .....*R. A. Lipe, Jr., Box 148, Wadesboro
Pickett Stanback, 609 Morven Rd., Wadesboro
Waxhaw ..... Lester Howie, Waxhaw
Jesse Carnes, Waxhaw
Weddington .....*W. H. Helms, Route 2, Matthews
Mrs. W. H. Helms, Route 2, Matthews
Wesley Chapel ..... Dr. Cameron West, Pfeiffer College, Misenheimer
E. J. Culp, Misenheimer
Wingate ..... P. E. Greene, Route 1, Marshville
R. A. Courtney, Route 1, Monroe

ASHEVILLE DISTRICT

Acton .....*William R. Arledge, Route 2, Candler
J. Ray Orr, Route 2, Candler
Asheville: Abernethy .....*Robert Almond, Box 297, Enka
Ralph Dean, Box 727, Candler
Asbury Memorial .....*Luther Oates, Spooks Branch Road, Asheville
Ralph Wilkerson, 67 Wolf Cove Road, Asheville
Bethesda .....*N. B. Shepperd, 26 Plateau Road, Asheville
Bennett Warren, 46 Willowbrook Rd., Asheville (1)
John Weyer, 6 Plateau Rd., Asheville (2)
Biltmore .....*J. A. Williams, Route 3, 952 Dogwood Rd., Asheville
Cecil Greene, 15 Ardmore St., Asheville
Central .....*Carl Hyatt, 9 Woodcrest, Asheville
*C. E. Morgan, 6 Crowning Dr., Asheville
T. E. Frutchey, 21 S. Oak Forest Dr., Arden (1)
F. A. Manchester, 60 Fenner, Asheville (2)
Elkwood ..... Everett Broyles, 160 Elkwood Ave.,, Asheville
Paul Green, 174 Elkwood Ave., Asheville
Emma .....*O'Neill Knight, 221 Brickyard Rd., Asheville
J. H. Murray, 795 Emma Rd., Asheville
French Broad .....*J. H. Everet, 24 Fairfax Ave., Asheville
R. J. Cooper, 16 St. Dunstan's Circle, Asheville
Groce ..... John Hillyer, 134 Kingsgate Rd., Asheville
Earl Ritchie, 173 Old Haw Creek Rd., Asheville

Haywood Street	Harold K. Bowling, 57 Madeline Ave., W. Asheville
	L. B. Anderson, 30 Adams Hill Rd., Asheville (1)
	*C. R. Owens, 25 Monroe Place, Asheville (2)
Oakley	Roscoe Burnette, 43 Onteora Blvd., Biltmore
	Grady Hutchinson, 433 Fairview Rd., Asheville
Saint Paul's	J. H. Bailey, 41 Austin Ave., Asheville
	James H. Hickman, 44 College Park Place, Asheville
Trinity	*Phil Sales, 80 School Road, Asheville
	*Clyde M. Taylor, 41 Gaines Ave., Asheville
	Curtis Snipes, 155 Arthur Rd., Asheville (1)
	Mrs. Webb Brown, 61 Herron, Asheville (2)
Avery's Creek-Sardis	*Mrs. W. C. Johnson, Arden
	S. O. Nave, Route 3, Box 998, Asheville
Azalea-Tabernacle	*Mrs. Ray Gash, Route 1, Swannanoa
	M. C. Stanley, Route 1, Black Mountain
Bald Creek	Max Proffitt, Route 3, Burnsville
	Ralph Proffitt, Route 3, Burnsville
Bell	*W. G. Plemmons, Leicester
	Howard Gillespie, Leicester
Bethel	Douglas Allison, Route 2, Asheville
	*R. M. Rice, Route 2, Asheville
Black Mountain	*T. W. Nesbitt, 603 Montreat Road, Black Mountain
	Harry Hyder, Box 926, Black Mountain
Brevard	P. A. Rahn, Route 1, Pisgah Forest
	*Harold Siniard, 106 Highland Rd., Brevard
Burnsville	Ralph B. Adair, Box 517, Burnsville
	*Miss Elizabeth Motsinger, Route 2, Burnsville
Candler	Lock Wright, Route 4, Candler
	Walter Wilson, Route 3, Candler (1)
	*Russell Carter, Route 3, Candler (2)
Dana-Upward	*Tom Mason, 512 Pace St., Hendersonville
	Miss Joan Case, 305 Spring St., Hendersonville
East Flat Rock	Mrs. Roy Frye, Box 225, East Flat Rock
	*S. C. Garner, East Flat Rock
Ecusta	*Fred Brown, 62 Chestnut Dr., Brevard
	Deloyd Brookshire, Route 2, Brevard
Edneyville	*Mrs. D. B. Pace, 2113 Stony View Dr., Hendersonville
	Mrs. Mack Rogers, Route 1, Hendersonville
Etowah-Cummings Memorial	Mrs. Carl L. Brannon, Route 1, Horse Shoe
	W. R. Norris, Route 1, Horse Shoe
Fairview	*Mrs. H. Q. Kirkpatrick, Route 6, Box 594, Asheville
	H. Q. Kirkpatrick, Route 6, Box 594, Asheville
Fanning's Chapel	*Mrs. W. N. Connelly, Route 1, Arden
	E. E. Smith, Route 1, Arden
Fletcher	*J. N. Youngblood, Fletcher
	Mrs. C. M. Codgill, Fletcher
Francis Asbury	Mrs. Hall Miller, Route 1, Candler
	*Mrs. J. W. Russell, Jr., Box 126, Candler (1)
	Robert Penley, Box 1358, Candler (2)
Hendersonville: Balfour	Mrs. W. C. Peeler, Box 202, Balfour
	William Guice, Box 731, Hendersonville
First	Grant Healey, Laurel Park, Hendersonville
	*Herman Heilig, Asheville Highway, Hendersonville
Hot Springs	Mrs. Fred Tolley, Box 26, Hot Springs
	R. C. Kirby, Hot Springs
Laurel Hill-Davis Chapel	Mrs. L. T. Massie, Route 2, Box 568, Candler
	Mrs. Mildred Brooks, Route 2, Candler
Leicester	*James Reeves, Route 2, Leicester
	Mrs. Doris Wilkerson, Route 1, Leicester
Marshall	*J. A. Dennis, Route 6, Box 24A, Marshall
	Mrs. R. R. Ramsey, Walnut
Mars Hill	Dr. Charles Powell, Box 517, Mars Hill
	*Mrs. Ethel Moyers, Box 26, Mars Hill
Mills River	*Thomas J. Holmes, Route 1, Horse Shoe
	Mrs. R. E. Clement, Route 1, Horse Shoe
Montmorenci	*H. L. Setzer, Route 3, Candler
	Troy Hipps, Route 1, Candler
Newdale	Mark Hall, Route 2, Burnsville
	Ed Harris, Route 2, Burnsville
Oak Hill	*R. W. Taylor, Route 1, Box 29A, Horse Shoe
	Mrs. Joe Young, Route 2, Box 275, Candler
Oteen	J. A. Davis, 4 Looking Glass Lane, Oteen
	Holmes Colquitt, 14 Wagon Road, Oteen
Piney Mountain-Pisgah	*J. L. McConnell, Route 3, Box 55, Candler
	Joe Austin, Route 1, Box 504, Candler
Reeves Chapel	W. Reeves Rogers, Route 3, Box 1078, Asheville
	Mrs. J. W. Stubbs, Box 35, Asheville
Riverview-Erwin Heights	*R. B. McIntyre, Route 1, Box 380, Asheville
	M. C. Boggs, Box 587, Asheville (1)
	Thomas A. Bame, 168 Fairfax Ave., Asheville (2)
Rosman	*Oscar Harbin, Route 2, Brevard
	Mrs. Tom Mahoney, Box 142, Rosman
Salem-Barnardsville	*J. B. Edwards, Barnardsville
	Verona Brittain, Route 2, Weaverville

Saluda-Columbus	*Donald Gish, Route 1, Columbus S. W. Reid, Box 83, Saluda
Sandy	*W. C. Broyles, Route 2, Leicester James Reed, Route 2, Leicester
Skyland	*Charles Moffitt, Route 2, Arden Bill Green, Box 982, Asheville
Swannanoa	*Hayes Connor, 331 Wilson Ave., Swannanoa Earl Waddell, 303 Marion Ave., Swannanoa
Tryon	*Alexander Graham, Box 7, Tryon J. Lee Lavender, Box 820, Tryon
Weaverville	*W. A. Hart, 42 College St., Weaverville L. A. Weaver, Sr., New Stock Rd., Weaverville
Weaverville Circuit	*Mrs. Mary B. Hyder, Route 1, Weaverville Charles Sevier, Route 1, Weaverville
West Buncombe	John Southern, Route 4, Asheville R. L. Spurling, Route 4, Asheville (1) *Mrs. John Porter, Route 4, Asheville (2)

CHARLOTTE DISTRICT

Asbury-Huntersville	Mrs. Dorothy Stowe, Route 1, Huntersville Calvin Hucks, Route 7, Charlotte
Blair Road	*O. E. Henderson, Route 4, Matthews Odell Nelson, Route 4, Matthews
Charlotte: Aldersgate	W. L. Kincaid, 5117 Grapevine Drive, Charlotte *R. L. Gosnell, 501 Rutland Drive, Charlotte
Belmont Park	*R. C. Gibson, 1629 Parson Street, Charlotte J. B. Ray, 1411 Nassau Blvd., Charlotte (1) W. C. House, 3516 Draper Ave., Charlotte (2)
Big Spring	*W. S. Crutchfield, 6432 Virginia Circle, Charlotte Miss Lynda Conner, 2346 Westerly Hills Dr., Charlotte
Calvary	*Harold L. Phillips, 2601 Hampton Ave., Charlotte George W. Dooley, 354 Ridgewood Ave., Charlotte
Central Avenue	*John S. Miller, Jr., Route 10, Box 242, Charlotte Joe Hartsell, 5219 Carmel Road, Charlotte
Chadwick	D. F. Tutterow, 412 N. Crigler St., Charlotte 8 *Miss Beulah Smith, 105 S. Cromer St., Charlotte 8
Charlotte Methodist Church for the Deaf	Woodard Tuttle, 308 Coxe Ave., Charlotte *Mrs. Esther D. Brown, 2316 Winthrop Ave., Charlotte
Christ	Doyle G. Lakey, 198 Coulwood Dr., Charlotte Herman R. Sherrill, 317 Mellwood Dr., Charlotte
Cokesbury	W. G. Broome, 2709 Athens Place, Charlotte Farris A. Brantley, 2709 Whittier Place, Charlotte
Cole Memorial	*J. F. Fincher, Box 26024, Charlotte Mrs. L. A. Bye, 5201 Allen Road, East, Charlotte
Commonwealth	*A. S. Ray, 3921 Sheridan Dr., Charlotte Mrs. F. M. Morrison, 3125 Westmoreland Ave., Charlotte
Dilworth	*O. N. Hutchinson, 1824 Ewing Ave., Charlotte K. O. Hobbs, 2601 Park Road, Charlotte
Duncan Memorial	W. O. Fowler, 1906 Chatham Ave., Charlotte Tom E. Smith, Route 1, Box 325, Matthews
Epworth Lane	Lee Roy Moore, Route 10, Box 76, Charlotte Earl Bliss, 3314 Maywood Ave., Charlotte
First	*W. E. Jordan, 1212 Lexington Ave., Charlotte *W. P. Pike, 2413 Kenmore Ave., Charlotte Thomas W. Bird, 1701 Dilworth Rd., W., Charlotte (1) Charles W. Eskridge, 2054 Hastings Dr., Charlotte (2)
Gillespie	*Ralph Fulk, 515 Norris Ave., Charlotte W. E. Boone, 2213 Catalina Ave., Charlotte
Grace	*David W. Thompson, Jr., 5109 Wedgewood Dr., Charlotte James M. Clarkin, 5528 Murrayhill Rd., Charlotte
Hawthorne Lane	*R. E. Evans, 527 Hawthorne Lane, Charlotte S. S. Farabow, 3226 Fairfax Dr., Charlotte H. B. Crothers, 3401 Seward Place, Charlotte (1) *T. W. Smith, Charlotte (2)
Hickory Grove	*Cliff P. Berry, Box 306, Charlotte L. G. Black, 7403 Newell-Hickory Grove Rd., Charlotte
Kilgo	Cecil H. Lackey, 1509 Ivey Dr., Charlotte James C. Krimminger, 1506 Mimosa Ave., Charlotte
Memorial	*J. R. Graham, 3011 Enfield Rd., Charlotte W. E. McGee, 3416 N. Ritch Ave., Charlotte
Morris Field-Faith	Mrs. Margaret Roger, 5325 Airport Dr., Charlotte *C. C. Wood, 606 N. Church St., Charlotte
Mouzon	Walter L. Smith, 2034 Sharon Lane, Charlotte C. B. Campbell, 2205 Crescent Ave., Charlotte
Myers Park	*Arthur P. Harris, 710 S. Tryon St., Charlotte *S. Herbert Hitch, Box 38, Charlotte George C. Snyder, 1404 W. Morehead St., Charlotte (1) Mrs. Hugh Wilkin, 1323 Aylesford Rd., Charlotte (2)
Oak Grove	*R. M. Henderson, 5501 Racine Ave., Charlotte Charles O. Dwyer, Jr., Route 11, Box 474, Charlotte
Plaza	*Mrs. Don Beaty, 5439 Kildare Drive, Charlotte Robert Helms, 619 Harwyn Dr., Charlotte 5

Pleasant Grove .....*Lewis Byrum, 1116 Oakdale Rd., Charlotte
Mrs. John Wright, 1040 Ronald St., Charlotte
Providence .....*Robert L. Hines, 630 Llewellyn Pl., Charlotte
Paul R. Ervin, 2035 Sharon Lane, Charlotte
Purcell ..... James Roland, 4109 Broadview Dr., Charlotte
*Earl Miller, 2026 Highland St., Charlotte
St. Andrews .....*Kenneth Wilkins, 5430 Chedworth Dr., Charlotte
J. Bertram Howarth, 800 Fairbanks Rd., Charlotte
St. James ..... Malcolm Vinesett, 2944 Coronet Dr., Charlotte
Mrs. John Ramsey, 1240 Cheshire Ave., Charlotte 8
St. John's .....*Mrs. Wilson Long, 4228 Monroe Rd., Charlotte
E. H. Peele, 7126 Chartwell Lane, Box 145, Charlotte
St. Luke .....*Denver Andrews, 3823 Shamrock Dr., Charlotte
Jim Foreman, 2829 Palm Ave., Charlotte
St. Mark's .....*Robert L. Wilson, 3415 Barfield Dr., Charlotte
L. Ward Cooper, 3409 Barfield Dr., Charlotte
St. Paul .....*L. H. Asbury, Jr., 156 Huntley Pl., Charlotte
J. Alex Adams, 2101 Runnymede Lane, Charlotte
Spencer Memorial .....*G. Frank Suddreth, 3901 Admiral Ave., Charlotte
W. J. McClellan, 724 Charles Ave., Charlotte
Tuckaseegee Road .....*Lewis Townsend, Box 813, Tuckaseegee Rd., Charlotte
Paul Jernigan, 2410 Kendrick Dr., Charlotte
Wesley Heights ..... Paul W. Yount, Sr., 712 Woodruff Pl., Charlotte
R. E. Chappell, 320 Tuckaseegee Rd., Charlotte
Davidson .....*J. H. Ostwalt, Davidson
J. B. Alexander, Davidson
Fair View .....*Mrs. W. E. Rufty, Box 27, Mount Mourne
Mrs. Ernest Donaldson, Mount Mourne
Harrison-Marvin ..... R. L. McGinn, 3322 Park Road, Charlotte
Clegg Vaughn, Route 3, Waxhaw
Homestead .....*Thomas L. Handsel, Box 157, Paw Creek
Harry T. White, 2328 Toddville Rd., Charlotte
Lowesville: Hills Chapel .....*Caldwell Duckworth, Route 9, Box 126, Charlotte
Dottice Ballard, Route 1, Stanley
Matthews ..... George Shelton, Box 26, Matthews
*H. A. Kirkpatrick, Box 206, Matthews
Moore's Chapel .....*Jim Johnston, Route 5, Charlotte
Mrs. J. E. Hipp, Route 5, Charlotte
Mount Holly: Aldersgate ..... Gene Bynum, Stanley Highway, Mount Holly
Mrs. Frank Ellis, Autin Circle, Mount Holly
First .....*Henry B. Herms, Route 1, Box 132, Mount Holly
Kenneth A. Jones, 242 Summit Ave., Mount Holly
Mount Zion ..... Joel McDonnell, Cornelius
George Kelley, Route 2, Huntersville
New-Salem-Field .....*Glenn Sigmon, Route 1, Iron Station
Mrs. Fannie Nixon, Route 1, Denver
Pineville .....*Henry Huneycutt, Pineville
W. F. Blankenship, Sr., Pineville
Riverbend-Snow Hill ..... T. N. Kaylor, Route 1, Mount Holly
Archie Russell, Route 1, Stanley (1)
*E. C. Beatty, Route 1, Stanley (2)
Rock Springs .....*Mrs. Irene Lawing, Route 1, Maiden
Mrs. Ernest Huss, Route 3, Lincolnton
Thrift .....*Edward R. Adams, Stonewall Jackson Homes, Charlotte
Calvin Haigler, Route 5, Box 638, Charlotte
Trinity .....*Olin McClure, Route 9, Charlotte
Paul Tysinger, 1425 Peachtree Road, Charlotte

GASTONIA DISTRICT

Asbury .....*S. M. Shrum, Route 3, Lincolnton
Charles Stowe, Route 1, Iron Station
Belmont: Ebenezer .....*G. W. Barnes, Mount Holly Road, Belmont
W. J. Edwards, 206 Louise Avenue, Belmont
First .....*J. M. Armstrong 307 N. Main Street, Belmont
Robert Helderman, 313 Gaston Street, Belmont
Park Street ..... B. J. Norwood, 303 Church Street, Belmont
*Dave Wingate, 325 Kale Street, Belmont
Saint Mark's .....*Luke Howe, Box 268, Belmont
Howard Pratt, 115 Oak Trail, Belmont
South Point .....*I. C. Ford, Route 1, Belmont
Miss Betty Ellington, Route 1, Belmont
Belwood .....*Lee Willis, Route 3, Lawndale
Mrs. Ellen Powell, Route 3, Lawndale
Bessemer City: Bethea-Puett .. Loy Wyont, Route 1, Bessemer City
Mrs. Estelle Carpenter, 218 W. Lee Street, Bessemer City
Odell Memorial .....*R. B. Lackey, Sr., 213 West Ohio Ave., Bessemer City
George Lindsay, 106 West Lee Ave., Bessemer City
Bethel-Crowell .....*Miss Helen Jonas, Route 1, Vale
Mrs. J. C. Wilson, Route 2, Lincolnton
Bethesda .....*Ralph M. Suggs, Route 2, Gastonia
William O. Smith, Route 2, Gastonia
Bethlehem-Bess Chapel ..... Robert Leonhardt, Route 1, Cherryville
Mrs. Virginia Anthony, Route 1, Cherryville (1)
*Tracey Gaskins, Route 1, Cherryville (2)

Boger City	*Asbury Howard, Box 567, Lincolnton
	Mrs. Cleo Finger, Route 3, Lincolnton
Boiling Springs	J. O. Terrill, Boiling Springs
	*Mrs. H. W. Haskell, Box 57, Shelby
Casar	Fra Elmore, Route 3, Lawndale
	A. C. Brackett, Jr., Casar
Cherryville	*Kenneth B. Beam, 400 N. Mountain Street, Cherryville
	Kenneth Mayhew, Sr., 312 S. Mulberry Street, Cherryville
Cleveland Circuit	Elight Waters, Route 1, Casar
	Buren Hull, Route 1, Casar (1)
	*J. F. Richards, Route 1, Ellenboro (2)
Clover Hill	Joe Queen, Sr.,. Route 1, Lawndale
	Warren Warlick, Route 1, Lawndale (1)
	*Reed Wilson, Route 3, Lawndale (2)
Concord-Mary's Grove	*J. A. Goforth, Route 1, Shelby
	T. M. Hovis, Route 2, Bessemer City
Cramerton: Cramer Memorial	*H. B. Shellman, 246 8th Avenue, Cramerton
	Claude Randall, 8th Avenue, Cramerton
West Cramerton	W. W. Bell, Jr., Route 2, Cramerton
	L. F. Mims, Cramerton
Crouse	*Mrs. Lester Avery, Route 1, Crouse
	Mrs. Henry Clark, Route 1, Crouse
Dallas	*C. E. Willis, 312 West Willis Street, Dallas
	Wade Robinson, Route 1, Dallas
El Bethel	Mrs. Mary Butler, Box 1362, Shelby
	Mrs. Katie Anthony, Route 3, Kings Mountain (1)
	*Boyd Harrelson, Route 2, Kings Mountain (2)
Fallston-Friendship	*Paul Hoyle, Fallston
	J. D. Bingham, Route 2, Lawndale
Gastonia: Bradley Memorial	*Wilson L. Bradley, Jr., 2110 Easy Avenue, Gastonia
	Roland Bradley, 1841 Westbrook Circle, Gastonia
Covenant	*Taylor McElveen, 627 Derby Street, Gastonia
	Fred Taylor, 244 Highland Street, Gastonia
Faith	Mrs. George S. Wallace, 2003 E. Ozark Avenue, Gastonia
	Paul Anderson, 916 S. York Street, Gastonia
First	Don Howell, 109 Patrick Street, Gastonia
	R. H. Pinnix, 217 W. 10th Street, Gastonia
	*Robert Allen, Gastonia (1)
	Pat McSwain, 223 Highland Street, Gastonia (2)
Maylo	*J. O. McDonald, 968 Scotch Drive, Gastonia
	Mrs. J. O. McDonald, 968 Scotch Drive, Gastonia
Myrtle	*Mrs. T. H. Baker, 9 Myrtle Avenue, Gastonia
	Mrs. Craig Bess, Route 1, Box 320, Gastonia
Smyre	*L. H. Whitener, 1011 E. Maple Street, Gastonia
	Mrs. John Hoyle, Jr., 420 Evergreen Street, Gastonia
St. John's	*Charlie Windham, 3020 Whitson Road, Gastonia
	Gordon Lewis, 1635 Kimberly Drive, Gastonia
Trinity	*Tom L. Cloniger, 1609 Parkdale Ave., Gastonia
	Mrs. C. J. Murphy, 1609 S. York Street, Gastonia
York Road	H. B. Barker, 316 Davis Park Road, Gastonia
	Foy Mitchem, 1710 S. Perry Street, Gastonia
High Shoals-Iron Station	Edwin Tate, Iron Station
	G. C. Frye, High Shoals (1)
	Sidney Hovis, High Shoals (2)
Kings Mountain: Central	E. Wilson Griffin, Jr., Box 508, Kings Mountain
	George O. Blalock, 200 N. Goforth St., Kings Mountain
Grace	*William G. Jonas, 706 Jackson Street, Kings Mountain
	J. E. Mauney, 1001 Church Street, Kings Mountain
Laboratory-Landers	*A. J. Varalli, Route 4, Lincolnton
	Mrs. A. J. Varalli, Route 4, Lincolnton
Lawndale	*Maurice Hord, Lawndale
	Zeno Wright, Lawndale
Lincoln Circuit	*Mrs. S. C. Ballard, Route 5, Lincolnton
	Lloyd Smith, Route 5, Lincolnton
Lincolnton: First	*J. Harlan Heafner, Lincolnton
	Jack Thompson Lincolnton
Rhyne Heights	*Lee Rhodes, 300 Linwood Drive, Lincolnton
	A. T. Sain, Route 3, Lincolnton
Lowell	F. Ray Lowder, Lowell
	*Mrs. Perry England, Route 2, Gastonia
McAdenville	Mrs. Grace Nichols, McAdenville
	Ross Gaither, Box 353. McAdenville
Northbrook	*Lester Huss, Route 3, Vale
	Paul Rudisill, Route 2, Vale
Oak Grove-St. Paul	*Mrs. V. N. Allen, Route 1, Lawndale
	Bruner Bess, Route 1, Shelby
Palm Tree	*A. L. Crawford, Lawndale
	Jack Howard, Lawndale
Pisgah	*D. C. Thornburg, Sr., Route 4, Lincolnton
	Cletus Huss, Route 4, Lincolnton
Polkville-Rehobeth	*Frank Jenkins, Route 4, Shelby
	Alvin Blanton, Polkville
Sharon	*Lawrence Morehead, 106 Broad Street, Shelby
	A. G. Whisnant, Jr., Route 3, Shelby

Shelby: Aldersgate	Carlo Self, 300 S. Thompson St., Shelby
	*Edwin Ford, Box 25, Shelby
Central	J. H. Grigg, 607 W. Marion St., Shelby
	*Tom Zinavage, 309 Miles Road, Shelby
Hoyle Memorial	Roscoe Ingle, 37 W. Randolph St., Shelby
	Raymond Monroe, 210 Martin St., Shelby (1)
	*Mrs. Roscoe Ingle, 37 W. Randolph St., Shelby (2)
Lafayette Street	*Miles Baker, 624 Lina Drive, Shelby
	Lewis Ervin, I Lawrence St., Shelby
Shelby Circuit	*Joe Eaker, Waco
	Hal Peeler, Route 6, Shelby
Stanley	*Stanley Koehler, Stanley
	Mrs. Stanley Koehler, Stanley
Sulphur Springs	Jimmy Patterson, Route 6, Shelby
	*Cleopatra Latham, Route 6, Shelby
Toluca	*Luther L. Houser, Route 2, Vale
	Eli Houser, Route 2, Vale
Union	W. C. Jetton, Route 1, Vale
	Mrs. B. M. Bolinger, Route 1, Vale (1)
	Mrs. Lois Shuford, Vale (2)

GREENSBORO DISTRICT

Bethlehem	Lee Fields, Route 1, Pleasant Garden
	*W. B. Kearns, Route 1, Pleasant Garden
Draper: First	*Clarence Law, 112 West Maryland Ave., Draper
	Robert Powell, 207 S. Fieldcrest Road, Draper
Flat Rock	*Miss Ella Mae Friddle, Stokesdale
	Mrs. Gordon Tucker, Route 2, Madison
Friendship	*S. L. Rupard, Route 9, Box 370, Greensboro
	Mrs. I. R. Dillon, Route 9, Box 442, Greensboro
Gethsemane	Mrs. J. B. Gordon, Route 2, Greensboro
	Mrs. A. B. Moore, Route 2, Greensboro
Gibsonville	*Jack Randolph, Gibsonville
	Leroy Varner, Gibsonville
Greensboro: Bessemer	*J. W. Lewis, Westridge Road, Greensboro
	Harry Connors, 1903 Roseland St., Greensboro
Bethel	*Frank McDowell, 2416 Dellwood Drive, Greensboro
	J. B. Hunsinger, 1108 Pamlico Dr., Greensboro (1)
	W. E. Pearson, 1515 Matthew St., Greensboro (2)
Calvary	*T. W. Fain, 3315 S Elm St., Greensboro
	H. W. Highfill, 1917 Efland Dr., Greensboro (1)
	D. F. Simpson, Jr., 301 E. Whittington St., Greensboro (2)
Carraway Memorial	*Paul Morrison, 4205 Phillips Ave, Greensboro
	Mrs. Ethel Chrisco, Yanceyville Rd., Greensboro
Centenary	*W. G. Simpson, 1210 Northwood St., Greensboro
	W. H. Purgason, 1401 Latham Rd., Greensboro
Christ	*Kenneth K. Williams, 902 Avery Place, Greensboro
	Douglas Galyon, 2704 W. Cornwallis Dr., Greensboro
College Place	Charles Earnnardt, 207 S. Lindell Rd., Greensboro
	Henry C. Ferrell, 2 Fleming Circle, Guilford College Branch, Greensboro (1)
	*T. B. Clegg, 2610 Springwood Dr., Greensboro (2)
Glenwood	*William P. Zink, 2400 Freeman Mill Rd., Greensboro
	William S. Ward, 1805 Independence Rd., Greensboro
Grace	*Max Hovis, 3111 Liberty Rd., Greensboro
	W. S. Cross, Jr., 531 Woodvale Dr., Greensboro
	L. W. Routh, 1902 N. Elm St., Greensboro (1)
	*Royall H Spence, Jr., 3412 Dogwood Dr., Greensboro (2)
Groometown-St. Andrews	*Mrs. J. W. Thacker, 2124 Rocky Knoll Rd., Greensboro
	Mrs. R. B. Hall, 3330 Freeman Mill Rd., Greensboro
Hinshaw Memorial	*N. K. Shaw, 3207 Groometown Rd., Greensboro
	R. W. Shinn, Route 7, Box 297, Greensboro
Joyner Memorial	Miss Mary Ellen Gibbs, Route 3, Greensboro
	Mrs. Virginia Joyner, Route 3, Greensboro (1)
	Mrs. L. C. Harris, 514 Kenilworth, Greensboro (2)
Mt. Pisgah	Henry L. Maiden, 1710 Efland Dr., Greensboro
	Mrs. Annie Wilson, 1504 Westridge Rd., Greensboro
Muir's Chapel	*Herman Edwards, 4615 W. Market St., Greensboro
	A. W. Morris, 4113 Walker Ave., Greensboro (1)
	Mrs. G. W. Baxter, Route 3, Box 156, Greensboro (2)
Newlyn Street	J. D. Leonard, 1521 Andover Ave., Greensboro
	W. F. Allred, 1716 Roseland St., Greensboro
Proximity	Fred Marshall, 3324 Rockingham Rd., Greensboro
	W. L. Riley, 1109 Hern Ave., Greensboro (1)
	*Walter Garner, 1506 Summit Ave., Greensboro (2)
Saint John's	*C. Thomas Crouch, 3440 Immanuel Rd., Greensboro
	John T. Talley, 202 N. Elam Ave., Greensboro
Saint Paul	*Bill E. Blake, 3904 Baylor St., Greensboro
	Clyde N. Wilson, 822 Fifth Ave., Greensboro
Sedgefield Lakes	L. L. Burton, 2604 Hobart Rd., Greensboro
	T. J. Duncan, 2122 Rocky Knoll Rd., Greensboro
Trinity	W. R. Tippett, Route 2, Summerfield
	Craig Steed, 2920 Freeman Mill Rd., Greensboro

West Irving Park .....*Wilson Gerringer, 2911 Shamrock Dr., Greensboro
Niles Whittaker, 3104 Canterbury St., Greensboro
West Market Street ..... Philip J. Weaver, 4204 Henderson Rd., Greensboro
*W. I. English, 111 Hawkins Dr., Greensboro
*T. C. Harrell, 708 Cypress St., Greensboro (1)
Orton A. Boren, 902 Cornwallis Dr., Greensboro (2)
Guilford College .....*A. M. Nail, Route 3, Greensboro
Mrs. C. E. Baxter, 5704 Brooks Lane, Greensboro
Haw River Circuit ..... Ernest Jones, Route 6, Reidsville
Keith Shelton, Route 1, Brown Summit (1)
Howard Lambeth, Route 1, Brown Summit (2)
Hickory Grove ..... Mrs. Edwin B. Carroll, Route 1, Box 39, Guilford Branch, Greensboro
*Chester Tedder, Route 1, Guilford Branch, Greensboro
Leaksville .....*C. C. Campbell, 430 N. Hamilton St., Leaksville
Robert Wall, 317 Patrick St., Leaksville
Lee's Chapel .....*Charles W. McDonald, 1408 Rankin Rd., Greensboro
Mrs. H. I. Swink, 2421 Lee's Chapel Rd., Greensboro
Madison .....*Mrs. W. T. Lauten, Madison
Mrs. B. R. Apple, 546 W. Murphy St., Madison
Mayodan .....*Clyde Thompson, Mayodan
Mrs. Henry Sechriest, Mayodan
Meadow View ..... Walter R. Wade, Summit Rd., Spray
J. A. Ferguson, 910 Aiken Rd., Spray
Midway Circuit ..... Paul Marshall, Route 1, Summerfield
J. M. Wright, Jr., Route 2, Reidsville (1)
*Mabel Vaugh, Route 1, Summerfield (2)
Moriah ..... Mrs. J. B. Blake, Route 4, Greensboro
Nathan Cox, Route 10, Greensboro
Mount Carmel .....*Albert Strader, Route 5, Reidsville
Claude French, Route 7, Reidsville
Mount Herman .....*Troy Nelson, Route 1, Madison
R. E. Alley, Route 1, Madison
Mount Pleasant ..... C. C. Andrews, Route 1, McLeansville
H. F. Fries, 3200 Bessemer Ave., Greensboro
Mount Pleasant Circuit ..... Wake Graves, Route 3, Liberty
*J. T. Holt, Route 1, Julian
Oak Ridge-Morehead ..... Mrs. James Pegram, Route 3, Greensboro
Harry Gordon, Oak Ridge (1)
*R. N. Linville, Oak Ridge (2)
Pelham-Hickory Grove ..... C. F. Pryor, Pelham
*Willis Hundley, Route 1, Pelham
Pleasant Garden .....*O. P. Jones, East Ritters Lake Rd., Greensboro
Harold F. Carter, East Ritters Lake Rd., Greensboro
Rehobeth ..... Wayne McCraw, Route 8, Greensboro
*Chester Brady, Route 8, Greensboro
Reidsville: First .....*Dr. J. S. Moore, S. Park Drive, Reidsville
Harold McKinney, Route 2, Reidsville
Main Street .....*William C. Stokes, 308 S. Main St., Reidsville
George Bouldin, 606 Montgomery St., Reidsville
Woodmont ..... James L. Holmes, Woodland Drive, Reidsville
James Waynick, Richardson Drive, Reidsville (1)
*Mrs. Ann G. Wilkinson, 2002 Glen Drive, Reidsville (2)
Reidsville Circuit ..... Jess Burton, Ray Street, Spray
C. F. Burton, Jr., Route 3, Reidsville (1)
*Mrs. C. A. Gunn, Route 4, Reidsville (2)
Rockingham Circuit .....*Ben Fulp, Route 1, Belews Creek
Reid Clark, Stoneville
Ruffin ..... H. M. Smith, Ruffin
Jimmy Littlejohn, Ruffin (1)
George Lowder, Ruffin (2)
Sandy Ridge Circuit .....*Clement Dodson, Sandy Ridge
Ausby Smith, Lawsonville
Spray ..... J. A. O'Leary, Boulevard Station, Leaksville
J. M. Goldston, 212 Monroe St., Leaksville
Stokesdale .....*Joe Vaughn, Stokesdale
Harvey J. Bray, Summerfield
Stokesdale Circuit .....*Gorrell Parrish, Route 1, Stokesdale
Faye Webster, Route 3, Madison
Stoneville ..... Mrs. T. R. Wolfe, Stoneville
Mrs. Agnes Purdy, Route 1, Stoneville
Summerfield ..... T. D. Alley, Route 2, Summerfield
Alton Sharon, Route 2, Summerfield
Tabernacle ..... Paul Price, Route 4, Box 516B, Greensboro
Willard Coble, Route 4, Greensboro

HIGH POINT DISTRICT

Archdale .....*Earl Sides, S. Main Street, High Point
Frank Goforth, S. Main Street, High Point
Asheboro: Brower-New Union . H. L. Jenkins, Route 3, Asheboro
*Wilbur Kearns, Route 4, Asheboro
Calvary .....*Grady Cox, 533 Delwood Ave., Asheboro
Everett Dulla, Central Falls Rd., Asheboro

Central	*J. D. Ross, Jr., 139 S. Main St., Asheboro
	James L. Chrismon, 329 Bossong Drive, Asheboro
First	*D. W. Holt, 710 W. Kivett, Asheboro
	A. I. Ferree, 716 S. Park St., Asheboro
Giles-Charlotte	Mrs. V. J. Gordon, Route 2, Asheboro
	*O. L. Hunt, Route 1, Asheboro
Grace	Charles Cherry, Route 1, Asheboro
	James McLeod, Brook Drive, Asheboro
West Bend	Marvin Mayberry, 981 Breeze Hill Rd., Asheboro
	Mrs. Iola Burns, Avondale Rd., Asheboro (1)
	*Mrs. Ron Hall, Route 5, Asheboro (2)
West Side	*Garland Auman, Route 2, Asheboro
	Ed Joyce, Powhatan Ave., Asheboro
Bethany-Gray's Chapel	*Bruce Pugh, Route 1, Franklinville
	Sylvan Routh, Route 1, Franklinville
Bethel-Julian-Shiloh	*Mrs. A. O. Adams, Route 1, Pleasant Garden
	Curtis Boyles, Route 1, Liberty
Bunker Hill-Sandy Ridge	*Eugene Rayle, Route 1, High Point
	Mrs. C. T. Westmoreland, Route 1, Colfax (1)
	Garry Snow, Kernersville (2)
Burnett's Chapel-St. Timothy	Floyd Thomas, 406 Friddle St., High Point
	*Mrs. Scott Anthony, Route 7, Greensboro
Cedar Falls-Central Falls	*Dewitt Kidd, Route 3, Randleman
	Dexter Beane, 108 Greenwood Rd., Asheboro
Coleridge	*James E. Cox, Route 4, Siler City
	Lewis Teague, Route 1, Seagrove
Fairfield	Bobby Gammons, Route 3, High Point
	*David Draughn, Route 4, High Point
Fairview	*Dennis Brown, Route 2, Trinity
	Harold Shives, Box 4272, Archdale
Franklinville	*E. C. Routh, Box 57, Franklinville
	Miss Katherine Buie, Franklinville
High Point: Calvary	*Mrs. W. V. Evans, 1222 E. Green, High Point
	Mrs. Ethel Manley, 904 Thissell, High Point
College Village	*W. E. Simmons, Jr., 227 Crestwood Park, High Point
	Billy Brown, 1319 Calvert Drive, High Point
First	*W. D. Bulla, 1043 Wellington, High Point
	Mrs. W. D. Bulla, 1043 Wellington, High Point
Highland	James Markham, 186 Textile St., High Point
	*Clyde Lance, 134 Fowler St., High Point
Lebanon	A. B. Moore, 416 W. Lexington, High Point
	*W. D. Cornelison, Route 1, Kernersville
Main Street	*Lyles Kearns, 1112 Guyer St., High Point
	Banks White, 702 Ferndale Dr., High Point
Mitchell's Grove	*I. V. Beck, 3505 Kivett Dr., High Point
	Glenn Misenheimer, Hendrix St., High Point
Montlieu Avenue	*W. B. Delk, Sr., Greensboro Rd., High Point
	L. W. Lamar, 1021 W. College Dr., High Point
Northwood	*Mrs L. H. Bottoms, Box 5092, High Point
	Mrs. Carl Cook, 500 Skeet Club Rd., High Point
Oakview	*Coy L. Brown, 2902 N. Main St., High Point
	Mrs. Coy L. Brown, 2902 N. Main St., High Point
Rankin Memorial	*Charles B. Loflin, 1101 Chestnut St., High Point
	Webster Marlowe, Route 4, Thomasville
Ward Street	*L. C. Armentrout, W. Ray St., High Point
	J. R. Shelton, 1513 Courtesy Rd., High Point
Welch Memorial	*H. H. Kivett, 127 Plummer St., High Point
	W. W. Frye, 705 E. Lexington Ave., High Point
Wesley Memorial	R. T. Amos, 902 Forest Hill Drive, High Point
	*J. A. Johnson, 507 Colonial Drive, High Point
	Harris Covington, 909 Rockford Rd., High Point (1)
	Arthur M. Utley, Jr., 701 W. Ray St., High Point (2)
	*George D. Davis, Route 1, Jamestown (3)
Jamestown	*E. M. Macon, 5845 High Point Rd., Greensboro
	G. J. Johnson, 1008 Greensboro Rd., High Point
Liberty: First	J. E. Cummings, Liberty
	*W. B. Stamey, Liberty
Liberty Circuit	James Meacham, Liberty
	Stamey Deaton, Staley
Mount Shepherd	*Mrs. Everette Wright, Route 5, Asheboro
	Wayne Johnson, Route 2, Asheboro
Mount Vernon	*Mrs. W. C. Anderson, Route 1, Trinity
	Mrs. Blanche Kennedy, Route 1, Trinity
Oakdale	Mrs. Maude Hodgin, Route 1, Jamestown
	*Mrs. T. L. Cassady, Box 263, Jamestown
Old Union-Mt. Lebanon	*Mrs. James H. Trollinger, 805 N. Main St., Randleman
	Mrs. Cletus Hardin, 512 N. Main St., Randleman
Ramseur: Jordan Memorial	*A. W. Craven, Ramseur
	C. A. Cox, Ramseur
Randleman: First	James Hanner, Spencer Street, Randleman
	*W. I. Gibson, S. Main Street, Randleman
Randleman Circuit	*Howard Toomes, Route 3, Randleman
	Mrs. C. O. Byrd, Route 3, Randleman

Seagrove ..... *Mrs. Alice Simmons, Bennett
John A. Craven, Route 1, Seagrove
South Randolph ..... *Joe Farlow, Route 4, Asheboro
Farrel Slack, Route 5, Asheboro
Spring Hill ..... Miss Gwendolyn Moore, 1604 W. Lexington Ave., High Point
*Miss Hellene Paschal, Route 2, High Point
Trinity Memorial ..... Mrs. John Payne, Trinity
*John Payne, Trinity
Vickery ..... C. H. James, Jr., Route 7, Greensboro
E. H. Hennis, Route 7, Greensboro (1)
*George S. Sharpe, Route 8, Box 504, Greensboro (2)

MARION DISTRICT

Alexander ..... *Mrs. T. B. Huneycutt, Box 294, Forest City
Alton Grose, Alexander Mills, Forest City
Avondale-Henrietta ..... Lawrence Wells, Henrietta
Quentin Carrouth, Avondale (1)
*Wiley Harrelson, Henrietta (2)
Bakersville ..... Mrs. George Blevins, Box 122, Bakersville
David E. Terrell, Bakersville
Bethel ..... *J. D. Whittaker, Route 4, Box 35, Morganton
Fred Orders, Route 4, Box 163, Morganton
Broad River ..... Miss Kataleen Roach, Route 1, Box 154, Rutherfordton
Mrs. Bertha Walker, Route 1, Forest City
Burke-McDowell ..... Mrs. Carrie Quick, Route 2, Box 456, Morganton
*Mrs. Lona Laughridge, Route 1, Nebo
Caroleen ..... Frank West, Caroleen
*Troy Moore, Caroleen
Chase-Wesley ..... Arnola Carpenter, C&S Furniture Co., Forest City
Dr. Hicks Hamrick, Henrietta
Cliffside ..... *David McFalls, Duke Village, Cliffside
R. Shaw Biggerstaff, Cliffside
Connelly Springs ..... *R. S. Abee, Route 1, Valdese
Everett Berry, South Street, Valdese
Drexel ..... *Hubert Powell, Route 3, Box 303, Morganton
Edwin Smith, Route 3, Box 629, Morganton
Fairview-Arney ..... *Mrs. T. N. Clontz, Sr., Route 7, Box 596, Morganton
Mrs. J. N. Corpening, Route 7, Box 586, Morganton
Forest City: First ..... Russell Northey, East Main, Forest City
J. S. McKinney, Forest City
Pleasant Grove ..... D. C. Cole, Route 2, Forest City
C. M. Erwin, Route 2, Forest City
Friendship-Shady Grove ..... *John Hudson, Route 5, Box 257, Hickory
John Berry, Route 2, Box 236, Connelly Springs
Gilkey ..... *Miss Una Edwards, Rutherfordton
Mrs. George Montieth, Gilkey
Glen Alpine ..... Robert T. Pitts, Glen Alpine
Dan Simpson, Box 128, Morganton
Hildebran ..... *Mrs. Edna Mosteller, Hildebran
Mrs. F. F. Cook, Hildebran
Marion: Clinchfield ..... Dewey Quinn, Box 201, Marion
*F. H. Hughes, Box 722, Marion
Cross Mill ..... *M. G. Clark, 401 Shady Lane, Marion
A. L. Carraway, 121 S. Main, Marion
East ..... *Mrs. G. L. Jackson, 703 Baldwin Ave., Marion
Mrs. M. G. Ervin, Box 525, Marion
First ..... *Nelson Parker, 311 S. Main, Marion
W. B. Noyes, Marion
St. Mark's ..... J. C. Greene, Route 4, Box 302-1, Marion
Floyd Brooks, 316 Summit, Marion
Marion Circuit ..... Mrs. Frank Mode, Route 1, Marion
J. H. Revis, Route 2, Marion
Mill Spring ..... *B. T. Gantt, Route 2, Mill Spring
Mrs. Hugh Jack, Route 1, Columbus
Morganton: First ..... *P. V. Watlington, Edgewood Ave., Morganton
J. B. Craven, Jr., 225 West Park Dr., Morganton
North ..... *Ben Curlee, 211 Center St., Morganton
Gordon Newton, 106 Wilson St., Morganton
Salem ..... *Mrs. C. P. Crawley, Route 6, Morganton
C. Y. Greene, Route 6, Box 185, Morganton
St. Luke's ..... *Mrs. Joe Williams, 306 Wilson St., Morganton
Joe Williams, 306 Wilson St., Morganton
St. Matthews-Zion ..... *Mrs. Paul Daves, Drexel
Vernon England, 303 Shelby Rd., Morganton
Morganton Circuit ..... Miss Rata Throneburg, Route 7, Box 109, Morganton
Mrs. C. L. Street, 105 Berry St., Morganton
Mount Harmony ..... *Miss Grace Paige, Route 4, Hickory
Mrs. Mae Wortman, Route 2, Connelly Springs
Mount Hebron ..... *T. L. Vickers, Route 5, Morganton
Bronson Anderson, Route 2, Rutherford College
Nebo-Pleasant Hill ..... Miss Maggie Taylor, Nebo
Mrs. Hans Weberson, Gilkey St., Marion

Oak Grove-Salem	*Mrs. H. D. Biggerstaff, Route 3, Forest City
	Archie Philbeck, Route 1, Bostic
Old Fort	*Miss Thelma Allison, Old Fort
	Mrs. J. G. Bailey, Old Fort
Old Fort Circuit	Mrs. Woodrow Curtis, Route 4 Marion
	B. H. Brown, Ashford
Red Hill-Tipton Hill	Mrs. Jim Byrd, Green Mountain
	Mrs. Ben Robinson, Kona
Rutherford College	Vernon McNeely, Rutherford College
	Charles Cornwell, Rutherford College
Rutherfordton	John Twitty, 526 W. Court, Rutherfordton
	*Garland Cline, Box 510, Rutherfordton (1)
	James Perry, Box 586, Rutherfordton (2)
Spindale	*Golden Thompson, 302 Alabama St., Spindale
	Fred Kinzie, Spindale
Spruce Pine	Robert G. Young, Newland Highway, Spruce Pine
	*Mrs. G. C. Graham, 1020 Greenwood Rd., Spruce Pine
Sunshine	*F. L. Calton, Jr., Route 2, Bostic
	Leo Glover, Route 1, Ellenboro
Table Rock	Ross Hutchins, Route 7, Box 464, Morganton
	Mrs. Ralph Whetstine, Route 2, Box 80, Nebo
Valdese	*Mrs. Harold LaFevers, 375 Bellview, Valdese
	Mrs. Charles Baugh, Valdese

NORTH WILKESBORO DISTRICT

Alleghany-Grayson	*Mrs. Flora Dutton, Mouth of Wilson, Va.
	Blake Hampton, Piney Creek
Antioch-Traphill	*Miss Pat Pruitt, Traphill
	Mrs. E. J. Rogers, Sr., Box 787, Elkin
Avery	Glenn Baird, Route 2, Spruce Pine
	E. T. Erickson, Route 2, Spruce Pine
Boone	*H. G. Farthing, Wilkesboro Rd., Boone
	W. W. Chester, 104 Cherry St., Boone
Boone Circuit	*Miss Edna B. Hampton, Route 4, Boone
	Ernest Moretz, Route 2, Boone (1)
	C. E. McKinney, Route 2, Boone (2)
Boonville-Mitchell's Chapel	L. C. Richardson, Box 207, Boonville
	Nelson Casstevens, Route 1, Yadkinville (1)
	*Delbert Caudle, Route 1, Yadkinville (2)
Creston-Green Valley	Mrs. Gwyn Price, Fig
	Mrs. Jewel Miller, Creston (1)
	*Mrs. Minta Grubb, Creston (2)
Deerfield	Carlton Lyons, Route 4, Boone
	*Elmer Wood, Route 1, Blowing Rock
Elkin: First	George E. Royall, 214 Church St., Elkin
	*Raymond W. Harris, 219 Surry Ave., Elkin
Elkin Circuit	*John Roberts, Route 1, Ronda
	Mrs. Bud Jolly, Route 2, Elkin
Elk Park	*Mrs. Frank Welch, Newland
	Mrs. June Hughes, Linville
Helton	Bradley Sturgill, Grassy Creek
	*Edd Roe, Route 2, Lansing
Hiddenite	T. V. Williams, Route 3, Taylorsville
	J. C. Prichard, Route 2, Hiddenite
Jefferson	*G. W. Edwards, West Jefferson
	L. P. Colvard, Jefferson
Jonesville	*E. L. Frazier, 1525 Elkspur St., Elkin
	J. P. Canipe, Jonesville
Linville Falls	Don Wiseman, Route 2, Newland
	*Manley Barrier, Route 2, Newland
Miller's Creek	Sam Osborne, Route 4, North Wilkesboro
	Mrs. Charles Warren, Route 4, North Wilkesboro (1)
	Mrs. Henrietta Gaither (2)
Moravian Falls	Jay Church, Moravian Falls
	R. Don Laws, Moravian Falls
Mount Bethel	*W. L. Bowman, Route 1, Granite Falls
	Clyde Bolick, Route 5, Hickory
Mountain Park-Grassy Creek	*Harold Hayes, Route, State Road
	Harold Lewis, Thurmond
Nathan's Creek	*Fred Rose, Laurel Springs
	Larmer Sheets, Laurel Springs
North Wilkesboro: First	*R. M. Brame, Jr., Box 269, North Wilkesboro
	Russell Hodges, 8th Street, North Wilkesboro
Pisgah	*Miss Sadie Martin, Route 2, Statesville
	Wilson Godfrey, Route 2, Hiddenite
Saint Paul's	*Kenneth Allred, Route 2, Hamptonville
	Harold Pierce, Route 2, Hamptonville
Sparta	*E. J. Pugh, Route 1, Laurel Springs
	R. L. Pugh, Route 1, Laurel Springs
Stony Point	*Mrs. N. F. Steele, Stony Point
	Frank Lackey, Route 1, Stony Point
Taylorsville	*Mrs. L. P. Zachary, Taylorsville
	H. M. Young, Taylorsville

Todd	J. B. Ragan, Todd
	H. L. Moretz, Todd
Warrensville	Reeves Weaver, West Jefferson
	*Gordon Whitner, Warrensville
Watauga	*Mrs. Edward Baird, Route 1, Cove Creek
	Lewis Henson, Boone
West Jefferson	*Carl Graybeal, West Jefferson
	Dr. J. K. Hunter, West Jefferson
West Yadkin	Mrs. Howard Whitaker, Hamptonville
	Paul Martin, Route 1, Hamptonville
Wilkesboro	*Bill Thomas, North Wilkesboro
	Mrs. John White, Route 1, Moravian Falls
Yadkinville-Center	Roy Pendry, Route 3, Yadkinville
	*John D. Holcomb, Yadkinville (1)
	Raymond Cleary, Yadkinville (2)

SALISBURY DISTRICT

Bethany	J. H. Dabbs, 375 Poplar Tent Road, Concord
	*J. Ivy Cline, Route 1, Concord
Bethel	*R. L. Tucker, Route 1, Midland
	W. H. Black, Route 1, Midland
Centenary	Grey Kerr, Route 1, Mount Ulla
	Harold McLaughlin, Route 3, Mooresville
Center Grove	*Mrs. Bob Moody, Route 2, Box 69, Stanfield
	Glenn Shinn, 51 Blume Street, Concord
China Grove: First	Jesse C. Carson, Jr., Box 41, China Grove
	*John DeMarcus, 510 S. Main Street, China Grove
South	Miss Maude Mecimore, Route 1, China Grove
	Ralph Fink, Route 2, China Grove (1)
	*Mrs. C. D. Brown, Route 2, Box 535, Chine Grove (2)
Cold Springs	*O, A. Swaringen, 65 W. Corban St., Concord
	Mrs. Dennis Barringer, Route 1, Mount Pleasant
Concord: Ann Street	Lester C. Gill, 95 Brookwood Dr., Concord
	Mrs. W. J. Mabry, 283 Kerr Street, Concord
Center	*Tommy Barbee, 121 Woodland Drive, Concord
	Ralph Waddell, 84 American Ave., Concord
Central	W. W. Hartsell, Box 152, Concord
	*Otis S. Hope, 56 Eastcliff, Concord
Epworth	*M. G. White, 222 Franklin Ave., Concord
	T. T. Williams, 126 Poplar Tent Rd., Concord
Forest Hill	Joe McEachern, 200 Virginia Ave., Concord
	*Luther Ridenhour, Box 204, Concord
Harmony	G. G. Martin, 63 Old Charlotte Rd., Concord
	Hoyle Whitaker, 107 Brumbly St., Concord
Kerr Street	C. A. Sides, 22 Eastcliff, Concord
	*A. B. Byerly, Sr., 194 Elm Street, Concord
Westford	*John C. Sides, 30 Eastcliff Dr., Concord
	Benton Staton, 128 Sedgefield Drive, Concord
Concord Circuit	Ernest W. Bigger, Route 4, Concord
	*Mrs. J. W. Parker, Route 3, Concord
Elmwood	Bristol Little, Cleveland
	Grover Hewitt, Route 2, Cleveland
Friendship	Henry Furr, Jr., Route 4, Concord
	*Mrs. Earl A. Cook, Route 4, Concord
Gay's Chapel	*Jay Archie, Route 1, Salisbury
	Mrs. Jay Archie, Route 1, Salisbury
Gold Hill-Bethlehem	A. G. Hammill, Route 2, Gold Hill
	*Mrs. Pearl Shaver, Gold Hill
Harrisburg	*W. H. Lewis, Jr., Harrisburg
	Mrs. Ray Coonse, Harrisburg
Kannapolis: Bethpage	*Broadus Hinson, Route 3, Kannapolis
	C. H. Hall, Route 4, Kannapolis
Jackson Park	*Sam Nash, 605 Pearl Ave., Kannapolis
	W. J. Clayton, 1307 Lane St., Kannapolis
Memorial	Dwight Middleton, Route 3, Kannapolis
	O. C. Osborne, Route 3, Kannapolis
Midway	*Earl B. Lentz, 800 Oakshade Ave., Kannapolis
	F. L. Cauble, 604 Charles St., Kannapolis
Mount Mitchell	*B. B. Troutman, 1101 Jackson St., Kannapolis
	John Christy, Route 1, Box 174, Kannapolis
North	*Victor Whitley, 1603 Lane St., Kannapolis
	Fred Coble, 1409 Brantley Road, Kannapolis
Royal Oaks	*Earl Cline, 1119 Oklahoma St., Kannapolis
	W. R. Blalock, Jr., 1043 McLain Rd., Kannapolis
Trinity	*W. J Bullock, 311 Bost St., Kannapolis
	Baxter Shelton, 1003 Desoto, Kannapolis
Landis	*Mrs. Hubert Brown, 213 S. Chapel St., Landis
	Harry Winecoff, 113 N. Miriah St., Landis
Long Street-Yadkin	*R. J. Poole, Box 274, East Spencer
	Clyde E. Young, Yadkin
Matton's Grove-Zion	Roger Basinger, Route 1, Gold Hill
	Carl Sells, Route 1, Richfield

Midland	Clifford Barbee, Route 2, Stanfield
	Mack Motley, Route 2, Stanfield (1)
	Mrs. F. B. Turner, Route 1 ,Midland (2)
Mount Olivet	E. R. Lackey, 504 Winecoff School Road, Concord
	*Hugh Goodman, Sr., 1555 S. Ridge Ave., Concord
Mount Pleasant	M. L. Polk, Mount Pleasant
	Frank Richardson, Mount Pleasant
Oak Grove-Unity	*Robert Register, Route 3, Kannapolis
	Edward Freeze, Route 1, China Grove
Providence	*Robert M. Ward, Route 1, Salisbury
	Mrs. James Hager, Route 4, Salisbury
Roberta	Mrs. Garner Verble, Route 1, Concord
	*Charles Ritch, Route 1, Harrisburg
Rock Grove	L. V. Kluttz, Route 2, Rockwell
	*W. O. Dearman, Route 3, Salisbury
Rockwell-Liberty	*Walter Hill, Rockwell
Rocky Ridge	*J. Frank Scott, Jackson Training School, Concord
	Joe Bost, 60 Jackson Terrace, Concord
Rowan	D. F. Fisher, Route 2, Salisbury
	C. M. Guffy, Route 2, Salisbury (1)
	Richard Burris, Route 2, Salisbury (2)
Salisbury: Coburn Memorial	*J. H. Dickson. 114 Wiley Ave., Salisbury
	T. C. Earuhardt, 130 Chestnut St., Salisbury
First	*J. F. Harrelson, 216 N. Jackson St., Salisbury
	James A. Summers, 2020 Robin Road, Salisbury
Main Street	*T. A. Seagle, Route 2, Salisbury
	Otis C. Blackwell, 116 W. 12th St., Salisbury
Milford Hills	*C. W. Herman, 241 McCoy Road, Salisbury
	Duke Hoffman, 132 McCoy Road, Salisbury
Park Avenue	*Walter E. Eagle, 1515 S. 2nd St., Salisbury
	Mrs. Walter E. Eagle, 1515 S. 2nd St., Salisbury
Shiloh (Granite Quarry)	*Miss Mary Melton, Granite Quarry
	J. G. Jones, Granite Quarry
Shiloh (Cabarrus)	*Linn Brown, Route 2, Concord
	Mrs. Arthur Johnson, Route 2, Concord
Spencer: Central	C. E. Spears, 406 Baldwin Ave., Spencer
	Burt Miller, Route 4, Salisbury (1)
	*Mrs. W. B. Royals, Spencer (2)
Woodleaf	*C. O. Swicegood, Route 1, Woodleaf
	Ervin Steele, Cooleemee

STATESVILLE DISTRICT

Balls Creek	Mrs. Fred Rudisill, Route 2, Catawba
	Jack Murray, Route 1, Claremont
Catawba	*Mrs. Delmar Cagle, Catawba
	Miss Winona Leonard, Catawba
Chapel Hill	Minor Lentz, Route 7, Statesville
	Mrs. D. H. Dennis, Route 6, Statesville
Claremont: Bethlehem	*Rupert Edwards, Box 405, Newton
	Mrs. Ted Miller, Claremont
Collier's	Mrs. Dan Byrd, Route 2, Box 162, Lenoir
	Roby Prestwood, Route 4, Lenoir
Concord-Hopewell	*Mrs. Clyde Cresimore, Route 2, Catawba
	Mrs. Jimmy Gantt, Route 2, Catawba
Conover: First	Cecil Darden, Box 89, Conover
	*Ray Wilkinson, 2131 N. College Ave., Conover
Cool Springs	Clint Fox, Route 4, Statesville
	*Mrs. R. R. Ferguson, Route 4, Statesville
Ebenezer	*M. M. Huss, Route 3, Vale
	W. V. Rhoney, Route 3, Vale
Fairgrove	*Harold Punch, 2530 Springs Road, Hickory
	Ralph M. Sigmon, Route 3, Newton
Grace Chapel	*I. M. Starnes, Route 2, Granite Falls
	John Starnes, Route 2, Granite Falls
Granite Falls: First	*W. W. White, W. Highland Ave., Granite Falls
	Thad Russell, Box 1, Granite Falls
Harmony	*C. E. Heath, Route 1, Harmony
	Mrs. James E. Lewis, Route 1, Harmony
Harper's	Mrs. R. H. Raby, Route 3, Morganton
	Harold Helton, 124½ Burkmont Ave., Morganton
Hickory: Bethel	*Mrs. Harold Frye, 2036 First Ave., S.W., Hickory
	H. R. Frye, 2243 First Ave., S.W., Hickory
First	*A. M. West, 351 Second Ave., N.E., Hickory
	John F Keever, 1021 Fifth Ave., N.W., Hickory
	Leon S. Ivey, 359 Second St. Place, N.W., Hickory (1)
	J. Mac Teeter, 641 Fourth St., N.E., Hickory (2)
Highland	*A. W. Wilkinson, Route 3, Hickory
	C. D. Quinn, Route 3, Hickory
Saint Luke's	Mrs. Russell Hines, 731 13th Ave., N.W., Hickory
	*Miss Edna Harren, 135 16th Ave., N.W., Hickory
Westview	A. T. Moore, 850 Sixth Avenue, S.W.. Hickory
	Mrs. O. L Easter, 1411 Seventh Ave., S.W., Hickory (1)
	*Stephen R. Harrison, Box 1851, Hickory (2)

Hudson	Glenn Williams, Route 1, Hudson
	*R. V. Marley, Route 1, Hudson
Lenoir: First	*E. M. Dudley, Box 509, Lenoir
	Paul Oakley, 303 Woodsway Lane, Lenoir
South-Mt. Olivet	Mrs. M. A. Underdown, 400 Mt. View St., Lenoir
	*Miss Shirley Hermon, Route 7, Box 448, Lenoir
Whitnel	*James B. Prestwood, Route 3, Lenoir
	Roy Beach, 113 Maehill Drive, Lenoir (1)
	Mrs. J. O. Smith, Route 2, Granite Falls (2)
Littlejohn-Gamewell	Davis Tuttle, Route 3, Lenoir
	Mrs. Louise Corpening, Route 6, Lenoir
Maiden: First	*Allen Williams, Maiden
	Tom H. Watson, Maiden
May's Chapel-St. Paul	*Mrs. D. B. Johnson, Route 1, Maiden
	Mrs. Vernon Withers, Route 1, Maiden
McKendree	R. A. Smith, Route 2, Mooresville
	Clarence Caldwell, Mount Mourne
Midway-Trinity	*Mrs. C. H. Scott, Route 2, Statesville
	Miss Blanche Guy, Stony Point
Monticello	L. R. Conger, Route 8, Statesville
	Mrs. F. K. Meadlock, Statesville
Mooresville: Broad Street	*William Parker, 611 West Wilson, Mooresville
	W. R. Earnhardt, 115 Magnolia, Mooresville
Central	Joe Thompson, 146 Cedar Street, Mooresville
	Dr. R. R. Morgan, Box 119, Mooresville
Jones Memorial	Charles Smith, 313 Statesville Ave., Mooresville
	William Alberty, Route 3, Mooresville
New Salem	James D. Warren, Route 1, Statesville
	Fred Swann, Route 1, Statesville
Newton: Abernethy Memorial	R. Horace Hoke, Route 1, Conover
	Hugh R. Eckard, Lyle Haven, Conover
First	Charles Gordon, Box 470, Newton
	Charles W. Durham, 604 S. Ashe Ave., Newton (1)
	R. C. Reinhardt, 811 N. Ashe Ave., Newton (2)
Olin	Foy L. Frazier, Route 6, Statesville
	W. B. Cowan, Route 5, Statesville
Plateau-Wesley Chapel	*Joe Parker, Route 1, Vale
	Dan Phillips, Route 1, Hickory
Rhodhiss	Bedford Teague, Route 1, Granite Falls
	Jack Edwards, Rhodhiss
Rose Chapel	*W. J. Reves, Route 4, Statesville
	Roy Thomas, Route 4, Statesville
Shiloh	W. A. Setzer, Route 1, Claremont
	*Mrs. P. L. Smith, Route 1, Claremont
Shiloh-Wesley Chapel	J. E. Huneycutt, Route 7, Statesville
	Hal Deaton, Route 1, Troutman
Statesville: Boulevard	*Mrs. John Lindley, 934 Fourth St., Statesville
	Paul Lingle, 1015 Boulevard, Statesville
Broad Street	*Ralph Reavis, 833 Henle Rd., Statesville
	E. J. Baldwin, 634 Margaret Rd., Statesville
Race Street	*T. E. Stough, 343 Dunavant Lane, Statesville
	F. T. Robinette, 815 E. Front St., Statesville
Wesley Memorial	Harry W. Myers, Jr, Box 311, Statesville
	John Henry Lenderman, 756 N. Mulberry St., Statesville
Terrell	*D. S. Howard, Route 1, Denver
	A. L. Campbell, Route 1, Sherrill's Ford
Triplett	Clyde Milsaps, 346 S. Magnolia St., Mooresville
	*Mrs. Marvin Davis, Route 1, Mount Ulla
Troutman	*Ira L. Clodfelter, Route 1, Troutman
	John W. Ramsey, Troutman
Union Grove-Zion	Mrs. J. L. Harmon, Route 5, Statesville
	*R. F. Rash, Union Grove
Vanderburg	*Charles Frawley, Route 2, Mooresville
	H. K. Hethcox, Route 2, Mooresville
West Iredell	*Bain Dagenhart, Stony Point
	Herman Nash, Route 3, Statesville

THOMASVILLE DISTRICT

Advance-Mocks	*James V. Jones, Route 1, Advance
	Mrs. Maybelle Orrell, Route 1, Advance
Bethany-Cotton Grove	Roscoe Owen, Route 6, Lexington
	*Mrs. Clay Manning, Route 6, Lexington
Bethesda	Rueben Essick, Box 122, Welcome
	Mrs. Jo Anne Andrews, Route 1, Box 448, Lexington
Cid	*Miss Ruth Moore, Route 2, Box 197, Lexington
	Mrs. C. L. Grant, Route 2, Box 312, Lexington (1)
	Carl Surratt, Route 2, Lexington (2)
Cooleemee	*J. G. Crawford, Cooleemee
	Mrs. W. A. Kirk, Cooleemee
Davidson	*Paul F. Evans, Route 4, Box 90A, Lexington
	Wade Zimmerman, Route 8, Lexington
Davie	Len F. Powell, Route 1, Mocksville
	*Mrs. James White, Box 185, Mocksville

Denton: Central .....*I. Tom Johnson, Denton
Ames Sexton, Denton
Denton Circuit .....*Lloyd Martin, Route 1, Denton
Quinnie Spell, Route 1, Denton
Dulins ..... David Smith, Route 1, Advance
H. R. Hendrix, Jr., Maple Ave., Mocksville
Elbaton .....*Kenneth Blakely, Route 2, Advance
Alvin Myers, Route 2, Advance
Eldorado .....*Isom Russell, Route 3, Denton
Fred Morris, Route 1, Troy
Farmer ..... Raymond Sink, Route 3, Denton
Finch Ridge, Route 2, Denton (1)
*Mrs. William Dingus, Farmer Rural Sta., Asheboro (2)
Farmington .....*Mrs. Nell Lashley, Route 2, Mocksville
Miss Mary McMahan, Route 2, Mocksville
Good Hope-Arcadia .....*Mrs. Harold Craver, Route 8, Lexington
Mrs. Eugene Brock, Route 8, Lexington
Greer's Chapel .....*C. H. Coates, Jr., Route 1, Linwood
Bill Owens, Route 1, Linwood
Hopewell .....*J. A. Welborn, Route 2, Trinity
Mrs. Howard Floyd, Route 2, Trinity
Lexington: Erlanger .....*Mrs. W. F. Rhyder, 324 Arrington Drive, Lexington
Mrs. Carl Lain, Winston Road, Lexington
First .....*Luther Leonard, Route 4, Box 5, Lexington
A. S. Johnson, 142 W. First Ave., Lexington
Trinity .....*Mrs. Clarence Russell, Beckner Street, Lexington
Mrs. L. B. Koontz, Box 225, Lexington
Wesley Heights-St. Timothy's *Woodrow Swink, 113 Avondale Drive, Lexington
John Newell, Idlewild Drive, Lexington
Liberty-Concord .....*Will Davis, Route 4, Mocksville
Johnny Walker, Mocksville
Linwood-Tyro ..... C. E. Owen, Brown Street, Lexington
Mrs. Hubert Wilson, Route 5, Lexington (1)
Virgil Kinley, Linwood (2)
Macedonia .....*Mrs. P. L. Feezor, Southmont
Mrs. Percy Swing, Southmont (1)
Mrs. R. G. McClamroch, Southmont (2)
Midway ..... C. I. Fishel, Route 10, Lexington
*Paul E. Nifong, Route 5, Winston-Salem
Mocksville: First ..... W. T. Bird, Halender Street, Mocksville
J. W. Pennington, N. Main Street, Mocksville
Mocksville Circuit .....*Wade Wright, Route 1, Mocksville
Lewis Beck, Route 2, Mocksville
Mt. Carmel-Ebenezer ..... Clayton Swicegood, Route 5, Lexington
Mrs. Oscar Dowdle, Route 5, Lexington
New Mt. Vernon-Shady Grove .*Ivey Yokeley, Route 5, Winston-Salem
Glenn Anderson, Route 5, Winston-Salem
North Davidson ..... Thomas Hilton, Route 4, Thomasville
Paul Green, Route 2, High Point
Oak Grove ..... Glennas McClamrock, Route 2, Mocksville
Vernon Whitaker, Route 2, Mocksville (1)
*Mrs. J. B. Yarbrough, Route 2, Mocksville (2)
Pine Woods-Fairview .....*Charles Hunt, Winston Road, Thomasville
Robert Gray, Salem Street, Thomasville
Pleasant Grove ..... Rodney Wells, 908 Georgia Ave., Thomasville
Ray Lee, Route 4, Thomasville (1)
*D. C. Cole, Route 4, Thomasville (2)
Prospect-Pleasant Hill .....*Paul Beck, 109 Kendall Street, Thomasville
Ed Kearns, Route 3, Thomasville
Reeds ..... Herman Snider, Route 3, Lexington
Benny Walser, Route 4, Lexington
Shiloh ..... A. Weldon Koonts, Route 9, Lexington
*J. E. Sink, Jr., Route 3, Lexington
South Davidson ..... Lester Lanier, Route 3, Denton
*Jesse Taylor, Denton
Tabernacle ..... Lee Roy Hunt, Route 2, Lexington
*Janice W. Nelson, Route 1, Trinity
Thomasville: Bethel .....*Mrs. Lamont Smith, Sullivan Road, Thomasville
Mrs. Bill Price, Forest Park Drive, Thomasville
Fair Grove .....*Dale Jarrett, Box 521, Thomasville
Coolidge Reece, Box 469, Thomasville
First .....*Orren R. Mason, 902 Blackstone Circle, Thomasville
I. A. Teague, Route 3, Thomasville
Johnsontown ..... Colon Starrett, 1024 Johnsontown Road, Thomasville
Mrs. F. L. Berrier, 109 Hiatt Rd., Thomasville
Memorial .....*Earl Connor, Unity Street, Thomasville
Russell Van Landingham, Box 867, Thomasville
James Badgett, 303 W. Guilford St., Thomasville (1)
Tom Burwell, 138 Circle Drive, Thomasville (2)
Trinity .....*Murphy Bates, 204 Rockspring Dr., Thomasville
Paul Pierce, 511 Duke Street, Thomasville (1)
Orden Clemmons, 4 Concord Street, Thomasville (2)
Unity .....*Floyd Money, Unity Extension, Thomasville
Hollis Black, 112 Lakeview Circle, Thomasville

West End ..... *D. L. Disher, Sr., Thomasville
Lee Freedle, 420 Lexington Ave., Thomasville
Welcome: Center ..... Baxter Bates, RFD, Lexington
Harvey Pardue, Route 10, Lexington (1)
*Mrs. C. C. Phillips, Box 156, Welcome (2)

WAYNESVILLE DISTRICT

Andrews ..... Frank Ledford, Andrews
*John Christy, Andrews
Bryson City ..... Mrs. Emily Davis, Bryson City
Mrs. Harold DeBord, Bryson City
Bethel ..... *Mrs. Joe Beveredge, Route 3, Canton
Mrs. Hugh Frady, Route 3, Canton
Canton: Central ..... *R. D. Coleman, 105 Vermont Ave., Asheville
D. W. Randolph, Canton
First ..... *A. J. Reno, 92 N. Main St., Canton
Edward Pless, 85 Blalock St., Canton
Cherokee ..... *Saughe Youngblood, Cherokee
Jerry Wolfe, Cherokee
Clyde ..... *Mrs. Bonnie Shook, Clyde
Mrs. Annette Rhinehardt, Clyde
Crabtree ..... *W. J. McRary, Route 1, Clyde
Mrs. Edwin Rogers, Clyde
Cullowhee ..... *W. E. Bird, Cullowhee
Charles Stewart, Tuckaseegee
Dellwood ..... Mrs. Clayton Alexander, Route 5, Waynesville
Mrs. Jack Noland, Route 5, Waynesville (1)
Mrs. Isabel Walker, Route 2, Waynesville (2)
Faith-Francis Cove ..... *Pink Francis, 100 Hillside Terrace, Waynesville
Mrs. Robert McKay, Box 489, Waynesville
Fines Creek ..... C. B. McRary, Route 3, Clyde
Charles Duckett, Route 1, Clyde
Franklin ..... James Hauser, Franklin
*Bob Sloan, Franklin
Franklin Circuit ..... *Harold Cabe, Route 5, Franklin
Mrs. Marion Deal, Route 4, Franklin
Hayesville ..... Frank Bristol, Hayesville
Eugene Waldrop, Hayesville (1)
C. E. Fraley, Hayesville (2)
Hayesville Circuit ..... *A. L. Penland, Route 1, Hayesville
Kyle Beal, Hayesville
Haywood ..... *D. D. Reed, Route 3, Waynesville
Ben Killian, Clyde
Highlands-Cashiers ..... *Miss Minnie Cole, Cashiers
Dan Edwards, Highlands
Long's Chapel ..... S. E. Cornatzer, Route 4, Waynesville
R. H. Terrell, Route 2, Clyde
Macon Circuit ..... *Mrs. Blanch Parrish, Otto
Charles Cabe, Otto
Morning Star ..... *Carol Pless, Allen Farm Rd., Canton
Robert Kelley, Canton
Murphy ..... L. F. Lockabee, Murphy
Hugh Howard, Murphy
Murphy Circuit ..... Miss Kate Hayes, Route 1, Marble
Gus Rogers, Murphy
North Macon ..... Mrs. Charles Noland, Route 1, Franklin
Charles Noland, Route 1, Franklin
Pigeon Valley ..... *J. R. Queen, Route 2, Canton
Mrs. Donnie Pless, Route 2, Canton
Plains ..... Jay F. Broyles, 54 Glenn St., Canton
*Fonzo Mann, Oakmont Dr., Canton
Robbinsville ..... T. M. Rushton, Robbinsville
*Cordell Russell, Robbinsville
Rockwood ..... *George Wright, Route 2, Canton
Harley Wright, Box 1167, Canton
Shady Grove ..... Ross Caldwell, Maggie
Mrs. Tom Setzer, Route 5, Waynesville
Shooting Creek ..... Harold McClure, Route 2, Hayesville
Neal Rogers, Route 3, Hayesville
Sylva ..... Raymond Stovall, Sylva
*Ramsey Buchannan, Sylva
Sylva Circuit ..... Miss Lucy Bumgardner, Sylva
*Mrs. J. C. Sorrells, Route 4, Franklin
Waynesville ..... *Hugh Massie, Box 410, Waynesville
Dr. Frank Hammett, 104 Broadway, Waynesville
Webster ..... *Mrs. Kate Rhinehardt Webster
Edgar Moore, Cullowhee
West Macon ..... Fred Sleagle, Route 1, Franklin
Cecil Parker, Route 1, Franklin
Whittier ..... *Ralph Cooper, Whittier
Emmerson Cathey, Whittier

WINSTON-SALEM DISTRICT

Brookstown	*P. E. Hauser, Pfafftown
	Dennis Doub, Route 8, Winston-Salem
Concord-Sharon	*Ezra Gough, Route 8, Winston-Salem
	Fred Hensley, Route 1, Clemmons
Danbury	*Miss Pearl Johnson, Route 1, Madison
	Miss Virginia Spencer, Route 1, Walnut Cove
Dobson	Frank Freeman, Dobson
	*Frank Comer, Dobson
East Bend	J. H. Speas, Route 1, East Bend
	Miss Hattie Poindexter, Box 296, East Bend
Forsyth-Stokes	Woodrow Poindexter, Walkertown
	John Reece, Box 261, Walnut Cove
Germanton-Oak Grove	*Jack Duncan, Route 1, Rural Hall
	Mrs. Frank Calloway, Route 2, King
Hickory Grove	Mrs. Mildred Oliver, Route 7, Winston-Salem
	Mrs. Edith Weeden, Route 7, Winston-Salem
Kernersville:	
Cherry St.-Pine Grove	*John Callahan, Route 2, Kernersville
Main Street	*F. J. Southard, Kernersville
	Charles Collicutt, Kernersville
King	*John Griffin, Route 1, King
	Will Tuttle, Route 2, Rural Hall
Level Cross	*Mrs. George Snow, Dobson
	Ray Moser, Route 2, Dobson
Lewisville	Harold Simpson, Route 1, Lewisville
	*Clyde Pfaff, 1119 Peace Haven Rd., Winston-Salem
Mount Airy: Central	*Frank L. Smith, Old Springs Rd., Mount Airy
	W. J. Miller, Jr., 225 Wrenn Ave., Mount Airy
Franklin Heights	*John Lawrence, Long Street, Mount Airy
	William Golden, Route 3, Mount Airy
Rockford Street	*Mrs. Giles O. Bowman, 518 Rockford St., Mount Airy
	T. H. Houck, 321 Durham St., Mount Airy
Salem	Joe G. Greenwood, Route 5, Mount Airy
	Joe S. Harris, Route 6, Mount Airy
Mount Airy Circuit	Mrs. Iris Cole, Claudeville, Va.
	Giles Hooker, Claudeville, Va.
Mount Pleasant-Tabernacle	*Clifford Hall, Route 1, Pfafftown
	Worth Bowen, Route 1, Tobaccoville
New Hope Circuit	*Warren Sams, Route 1, Mount Airy
	Jay Lee Danley, Ararat, Va.
Oak Grove	*J. W. Snoddy, Route 2, Mount Airy
	Mrs. Wade Smith, Route 1, Mount Airy
Pilot Mountain	*Oscar Smith, Pilot Mountain
	Joe Pell, Pilot Mountain
Pine Grove-Clemmons	*Hal Bingham, Route 2, Clemmons
Pinnacle	*Ollie Ray Smith, King
	Max Boyles, King
Rural Hall	*K. L. Kiger, Rural Hall
	Mrs. C. W. Tickle, Route 7, Winston-Salem
Sedge Garden	*Ray Cates, Route 3, Kernersville
	C. M. Routh, Route 3, Kernersville
Shiloh-Olivet	*Mrs. R. B. Bowman, 1214 Pleasant View Dr., Winston-Salem
	Woodrow Fulp, Route 1, Walkertown
Shoals	*Zane Caudill, Route 2, Pinnacle
	Claude Burton, Route 2, Pinnacle
Smithtown	*Mrs. Page Norman, Route 1, East Bend
	Mrs. Stacey Church, Route 1, East Bend
Stokesburg-Pine Hall	Chester Paris, Pine Hall
	Charles Hill, Walnut Cove
Surry	Max Gardner, Route 5, Mount Airy
	*Victor Payne, Route 1, Cana, Va.
Virginia Circuit	Haywood Hiatt, Route 2, Ararat, Va.
	Calvin Hull, Route 2, Ararat, Va.
Walkertown: Love's	*H. C. Martin, Sr., Walkertown
	Mrs. G. R. Combs, Walkertown
Morris Chapel	*O E Dillon, Box 444, Kernersville
	J. W. VanHoy, Jr., Route 1, Belews Creek
West Forsyth	*Miss Mildred Doub, Route 1, Pfafftown
	Sam Poindexter, Route 1, Pfafftown
Winston-Salem: Ardmore	*Fred E. Carter, 1202 Miller St., Winston-Salem
	W. L. Maynard, 118 Buckingham Rd., Winston-Salem
Burkhead	*R. E. Helsabeck, 2915 Patterson Ave., Winston-Salem
	*Joe C. Totherow, 3148 Shannon Dr., Winston-Salem
	Harry E. Myers, 2424 S. Main St., Winston-Salem (1)
	J. R. Chambers, 965 Vernon Ave., Winston-Salem (2)
	J. P. Fansler, 2511 Glenn Ave., Winston-Salem (3)
	Frank A. Stith, Jr., 174 Idlewild Dr., Winston-Salem (4)
Centenary	W. F. Womble, 2027 Virginia Rd., Winston-Salem
	*J. R. Marion, 2523 Reynolds Rd., Winston-Salem
	*Clifton Pleasants, 366 Arbor Rd., Winston-Salem
	Charles B. Wade, 756 Pine Valley Rd., Winston-Salem (2)
	Clifford Perry, 2443 Reynolds Rd., Winston-Salem (3)
	Norwood Robinson, 2200 Thornfield Rd., Win.-Salem (4)

Central Terrace	Carroll M. Craver, 3211 Konnoak Dr., Winston-Salem
	*Dr. Julian Harris, 1660 Mansfield St., Winston-Salem
Children's Home	*M. T. Lambeth, Children's Home, Winston-Salem
	H. B. Simpson, Children's Home, Winston-Salem
Crews	*H. L. Lewallen, Route 3, Parish Rd, Winston-Salem
	Charles Mecum, 111 Angel Drive, Winston-Salem
Grace	*Frank Fish, 1100 Butler St., Winston-Salem
	M. E. Brown, 1733 Waughtown St., Winston-Salem
Green Street	*George F. Phillips, 3100 Briarcliff Rd., Winston-Salem
	R. Dewey Miller, 1029 Montgomery St., Winston-Salem
Hanes-Bethel	*N. F. Crater, Sr., Route 2, Winston-Salem
	E. E. Watterfield, Route 2, Winston-Salem
Hiatt Memorial	O. N Holt, 201 Dumont Dr., Winston-Salem
	R. G. Whicker, Route 1, Box 400A, Walkertown
Konnoak Hills	*W. E. Triplett, 3021 Konnoak Drive, Winston-Salem
	Bunyan Darden, 2538 Weisner St., Winston-Salem
Maple Springs	*Ira Baity, 2423 Reynolda Rd., Winston-Salem
	Hugh Nixon, Route 1, Winston-Salem
Marvin	Joe Wilkinson, 211 E. Polo Rd., Winston-Salem
	J. W. Carmichael, 532 Polo Rd., Winston-Salem
Mount Carmel	Charles Patterson, 2011 Clemmonsville Rd., Winston-Salem
	Miss Sara Hunter, 1223 Ebert St., Winston-Salem
Mount Pleasant	X. L. Leonard, 4920 Walkertown Rd., Winston-Salem
	W. W. Phillips, 5126 Davis Rd., Winston-Salem
Mount Tabor	*William B. Pfaff, 1215 Huntington Rd., Winston-Salem
	Jack Hailey, Route 8, Milhaven Rd., Winston-Salem
New Hope	*Neil Bolton, 3649 Yadkinville Hwy., Winston-Salem
	Gray Leinbach, Route 1, Winston-Salem
Oak Summit	*C. A. Ingram, 5302 Cox Blvd., Winston-Salem
	Mrs. R. Blake Ferguson, 520 Oak Summit Rd., Winston-Salem
Ogburn Memorial	*J. L. West, 1342 Brookwood Dr., Winston-Salem
	E. F. Jackson, 612 Newton St., Winston-Salem
Old Town	
Pisgah	Paul Elliott, Route 3, Kernersville
	Charles Elliott, Route 3, Kernersville (1)
	*W. H. Kaughan, Route 3, Kernersvile (2)
Trinity	*Robert Knott, 113 Yurner St., Winston-Salem
	Raymond Davis, 331 Burkewood Dr., Winston-Salem
Union Ridge	*F. G. Snyder, 3733 Old Lexington Rd., Winston-Salem
	Claude Dimmette, 3710 Caulderwood Dr., Winston-Salem
Wesley Memorial	*.L P. Burns, 465 Hawthorne Rd., S.W., Winston-Salem
	Marvin McGee, 717 Oak St., Winston-Salem

7. Church Lay Leaders

ALBEMARLE DISTRICT

Church	Name and Address of Lay Leader
Albemarle: Central	Kenneth Holder, 221 Palmer St., Albemarle
First Street	Elbert Whitley, Route 4, Albemarle
Main Street	C. C. Tarlton, 412 Spring St., Albemarle
Parkway-Pine Grove: Parkway	L. M. Perry, Box 207, Albemarle
Pine Grove	Mrs. Julius Burleson, Route 4, Albemarle
Tabernacle	Weldon Lowder, 940 Shankle St., Albemarle
Albemarle Circuit: Porter	Melvin Harper, Route 1, Albemarle
Stony Hill	Vann Smith, Route 2, Albemarle
Union Chapel	Carl Mabry, Route 1, Albemarle
Ansonville: Ansonville	John Hendley, Ansonville
Cedar Hill	Preston Springer, Route 2, Wadesboro
Concord	C. A. Kendall, Route 2, Wadesboro
Salem	Jesse Burr, 43 First St., Wadesboro
Badin	Warren Love, Sr., Badin
Bethany	Dewey R. Sides, 1256 Carolyn Drive, Albemarle
Bethel-Palestine: Bethel	Ernest Poplin, Route 2, New London
Palestine	John Hatley, Route 2, Albemarle
Bethesda	Marvin Hatley, 525 E. Main St., Albemarle
Bethlehem	Lee Starnes, Route 5, Monroe
Camp Ground: Bond's Grove	Albert Lemmonds, Route 3, Wadesboro
Pleasant Grove	Conrad Baker, Route 1, Waxhaw
Union	James Davis, Route 1, Waxhaw
Wesley Chapel	F. H. Hawfield, Route 2, Matthews
Friendship: Friendship	Webb Hager, Route 3, Albemarle
Oak Grove	Kenneth Whitley, Route 3, Albemarle
Hebron: Bethel	Charles Yandle, Route 8, Monroe
Hebron	H. B. Norwood, Route 6, Monroe
Mount Carmel	Cody Helms, Route 6, Monroe
Indian Trail-Stallings: Grace	William Hawfield, Route 2, Monroe
Indian Trail	C. L. Hough, Indian Trail
Stallings	Richard S. Rogers, Route 3, Matthews

Lilesville: Forrestville	Clyde Davidson, Jr., Lilesville
Lilesville	James V. Roberson, Lilesville
Olivet	Grover Bailey, Route 1, Lilesville
Savannah	Robert Dutton, Route 1, Lilesville
Locust-Oakboro: Locust	Foy Brooks, Sr., Locust
Oakboro	Ralph Cole, Oakboro
Marshville: Gilboa	E. E. Huggins, Route 1, Marshville
Marshville	Carl Dean, Route 3, Marshville
Mineral Springs	Bill F. Howie, Route 1, Waxhaw
Monroe: Sutton Park	Tom D. Winchester, 2016 Walkup Ave., Monroe
Central	W. H. Rooker, Monroe
Memorial-Benton Heights: Benton Heights	T. L. Winchester, 300 Lydia St., Monroe
Memorial	Johnie Hill, 1206 Virginia Ave., Monroe
Morven: Morven	J. W. Jenkins, Morven
Pleasant Hill	A. B. Pigg, Route 1, McFarlan
Sandy Plains	Thomas Morris, Route 1, Morven
Shiloh	Raymond Diggs, Route 1, Morven
New Hope (Union County)	Vaughn Robinson, Route 5, Monroe
New Hope: Bethel	Harold Jarman, Route 1, Morven
Hanna	Jack Brower, Route 3, Wadesboro
Long Pine	Marion Dutton, Route 3, Wadesboro
New Hope	Charles Garris, Route 3, Wadesboro
New London	Reade Pickler, New London
Norwood: First	J. T. Britt, Norwood
Norwood Circuit: Cedar Grove	Joel Kimrey, Route 1, Norwood
Green Memorial	Clay Carpenter, Route 1, Norwood
Mt. Zion	Eddie Hethcock, Norwood
Randall	Hugh Swaringen, Route 2, Albemarle
Peachland: Fountain Hill	Bob Mitchum, Route 1, Peachland
Hopewell	Brice Johnson, Route 1, Wadesboro
Mount Moriah	Damon Brewer, Route 2, Marshville
Peachland	R. W. Lane, Jr., Box 71, Marshville
Polkton: Mount Vernon	Floyd Kiker, Route 1, Wadesboro
Polkton	G. Ed Tucker, Route 1, Polkton
Poplar Hill	Jap Martin, Route 1, Polkton
Wightman	Ray Lee, Route 1, Norwood
Prospect: Midway	M. C. Pigg, Route 4, Monroe
Prospect	B. W. Lathan, Route 5, Monroe
Smyrna	Vann Hargett, Route 1, Monroe
Trinity	Embree Gulledge, Route 4, Monroe
Richfield-New Mt. Tabor: New Mt. Tabor	Tom Waller, Route 1, New London
Richfield	Clyde Goodman, Route 1, Richfield
Salem	Lentz Almond, Route 3, Albemarle
Stanfield: Love's Chapel	Joe Jenkins, Route 2, Stanfield
Love's Grove	Homer Little, Route 2, Stanfield
Unionville: Mill Grove	Spurgeon Rowell, Route 1, Indian Trail
Union Grove	Mrs. J. E. Ormond, Route 1, Indian Trail
Unionville	Donald E. Price, Route 3, Monroe
Zion	Newell Helms, Route 2, Monroe
Wade: Grace	Lonnie Starling, 38 Burnsville St., Wadesboro
Wade	James Roberson, Morven Rd., Wadesboro
Wadesboro: First	George Stanback, 400 West Wade, Wadesboro
Waxhaw: Heath Memorial	Frank Niven, Route 1, Waxhaw
Waxhaw	Collins Thompson, Waxhaw
Weddington: Antioch	James Broome, Matthews
Weddington	R. L. Helms, Route 2, Matthews
Wesley Chapel	James Plyler, Gold Hill
Wingate: Center	Hoyle Hinson, Route 1, Monroe
Wingate	P. E. Green, Route 1, Marshville

ASHEVILLE DISTRICT

Acton	Raymond H. Smith, 18 Crestland Drive, Biltmore
Asheville: Abernethy	E. J. Mathis, 37 Emery Rd., Asheville
Asbury Memorial	R. E. Fortenberry, 5 Marlborough Rd., Asheville
Biltmore	J. Alfred Williams, Route 3, Box 952, Asheville
Central	K. W. Partin, 42 Lakewood Rd., Asheville
Emma	Roy West, Eliada Rd., Asheville
French Broad	R. J. Cooper, 14 St. Dunstan's Circle, Asheville
Associate	J. H. Everet, Fairfax Apts., Asheville
Groce	W. M. McMurray, 6 Marlborough Dr., Asheville
Haywood Street	Harold K. Bowling, 57 Madeline Ave., Asheville
Oakley	James Griffin, 100 Winston Ave,. Biltmore
St. Paul's	Guy Weaver, Jackson Building, Asheville
Trinity	M. A. Johnston, 19 Westgate Rd., Asheville
Avery's Creek-Sardis:	
Avery's Creek	S. E. Johnston, Route 1, Arden
Sardis	John Kury, Route 3, Asheville
Azalea-Tabernacle: Azalea	Kent Hampton, Box 396, Swannanoa
Tabernacle	R. S. Leonard, Route 1, Black Mountain
Bald Creek: Bald Creek	Yates Bailey, Bald Creek
Boring's Chapel	Willard Honeycutt, Route 1, Burnsville
Elk Shoal	Leslie Proffitt, Route 3, Burnsville
Pensacola	Byrd Metcalf, Star Route, Pensacola

Balfour: Balfour ..... Blaine Taylor, Box 69, Balfour
Moore's Grove ..... Carl Justus, Route 2, Hendersonville
Bell ..... W. G. Plemmons, Route 3, Leicester
Bethel ..... Douglas Allison, Route 2, Asheville
Bethesda ..... W. E. Swann, Willowbrook Rd., Asheville
Black Mountain ..... W. W. Earley, Oakland Drive, Black Mountain
Brevard ..... Gil Coan, 10 Turnpike, Brevard
Burnsville ..... J. H. Cooper, Burnsville
Dana-Upward: Dana ..... Robert Johnson, Saluda
Upward ..... T. M. Mason, 512 Pace St., Hendersonville
East Flat Rock ..... Hubert King, East Flat Rock
Ecusta: English Chapel ..... DeLoyd Brookshire, Route 2, Brevard
Oak Grove ..... Hale Siniard, Jr., Penrose
Edneyville: Edneyville ..... William Dalton, Route 2, Hendersonville
Fruitland ..... Thurman Lyda, Route 2, Hendersonvile
Elkwood ..... Wayne Wells, Route 1, Asheville
Etowah-Cummings Memorial: Cummings Memorial: Melvin A. Allison, Route 1, Horse Shoe
Etowah ..... Claude Laughter, Route 1, Horse Shoe
Fairview: Bethany ..... Jerry Hargue, Route 6, Asheville
Nesbitt Chapel ..... Andy Nesbitt, Route 6, Asheville
Sharon ..... Robert Sheets, Route 2, Asheville
Tweed's Chapel ..... Luther Dotson, Route 1, Fletcher
Fanning's Chapel ..... E. E. Smith, Route 1, Arden
Fletcher ..... T. Perry Greene, Arden
Francis Asbury ..... E. R. Penley, Box 1358, Candler
Green Memorial ..... T. E. Porter, Route 4, Asheville
Hendersonville ..... D. J. Godehn, Haywood Forest, Hendersonville
Hot Springs: Antioch ..... Fred Barnett, Route 3, Hot Springs
Fairview ..... Jack Shipley, Route 3, Hot Springs
Hot Springs ..... D. G. Church, Hot Springs
Laurel Hill-Davis Chapel-Brown's View:
Brown's View ..... Charlie Netherton, Route 2, Candler
Davis Chapel ..... Ralph Nichols, Route 1, Candler
Laurel Hill ..... Cecil Bennett, Route 2, Candler
Leicester: Dix Creek ..... S. O. Wilde, Route 4, Asheville
Grace ..... Wiley Shook, Route 1, Leicester
Leicester ..... Paul Parris, Route 4, Asheville
Marshall: Marshall ..... Ron Wilson, Box 317, Marshall
Walnut ..... Dr. J. D. Reeves, Arden
Mars Hill: Bright Hope ..... Porter Wallin, Route 3, Mars Hill
Laurel ..... Mrs. Ethel Movers, Mars Hill
Mars Hill ..... Raleigh English, Route 2, Mars Hill
Mills River ..... Joe Lee Heffner, Horse Shoe
Montmorenci ..... Herbert Roberson, Jr., Route 1, Candler
Newdale: Celo ..... Luther Robinson, Route 5, Burnsville
Martin's Chapel ..... Robert Wyatt, Box 2, Micaville
Windom ..... Ed Harris, Route 2, Burnsville
Oak Hill ..... Roscoe Jackson, Route 3, Candler
Oteen ..... Milton Logan, 31 Wagon Road, Oteen
Piney Mountain-Pisgah: Piney Mountain ..... J. L. McConnell, Route 1, Candler
Pisgah ..... Hobart Rogers, Route 1, Candler
Pleasant Hill ..... John Taylor, Route 3, Candler
Reeves Chapel ..... Mrs. J. W. Stubbs, Box 35, Asheville
Riverview-Erwin Heights: Erwin Heights
Riverview ..... Clyde Boggs, Route 1, Asheville
Rosman Circuit: English Chapel ..... DeLoyd Brookshire, Route 2, Brevard
Rosman ..... Johnnie Gillispie, Rosman
Selica ..... Oscar Harbin, Route 2, Brevard
Toxaway
Salem-Barnardsville: Barnardsville ..... J. B. Edwards, Barnardsville
Mountain Valley ..... John Hall, Barnardsville
Pleasant Gap ..... P. J. Nolan, Route 2, Weaverville
Salem ..... C. E. Clark, Route 2, Weaverville
Saluda: Columbus ..... Don Gish, Columbus
Saluda ..... M. C. Staton, Saluda
Sandy: Big Sandy ..... Charlie Wells, Route 2, Leicester
Chestnut Grove ..... Mrs. O. M. Garrett, Route 2, Leicester
Little Sandy ..... Burnett Reeves, Route 2, Leicester
Teague's Chapel ..... James Gillispie, Route 1, Marshall
Western Chapel ..... James Reed, Route 1, Marshall
Skyland ..... J. Ray Shuford, Box 464, Skyland
Snow Hill ..... R. J. Poore, Route 4, Candler
St. Timothy ..... Hale Siniard, Jr., Crab Tree Rd., Penrose
Swannanoa ..... John Brigman, 204 North East Ave., Swannanoa
Tryon ..... J. Lee Lavender, Box 820, Tryon
Weaverville ..... William A. Hart, Weaverville
Weaverville Circuit: Alexander's Chapel ..... Charles Sevier, Route 1, Weaverville
Clark's Chapel ..... Leonard Ponder, Route 2, Weaverville
Pleasant Grove ..... Conley Hyar, Lakeshore Drive, Weaverville
South Fork ..... Arthur McDaris, Route 1, Weaverville

CHARLOTTE DISTRICT

Asbury-Huntersville: Asbury	Lloyd Fite, Route 9, Box 410K, Charlotte
Huntersville	Calvin Hucks, Route 7, Charlotte
Blair Road	A. A. Tisdale, Route 1, Box 458, Charlotte
Charlotte: Aldersgate	Charles Blankenship, 4944 Currituck Dr., Charlotte
Belmont Park	Ray Helms, 1118 Jenkins Dr., Charlotte
Big Spring	M. Eugene Hooper, 3225 Kendrick Dr., Charlotte
Calvary	D. L. Evans, 1145 West Boulevard, Charlotte
Central Avenue	John S. Miller, Route 10, Box 242, Charlotte
Chadwick	Paul Henley, 115 S. Turner Ave., Charlotte
Charlotte Methodist Church for the Deaf	Floyd London, 55 Ervin St., Belmont
Christ	Howard W. Brock, 306 Kimmswick Rd., Charlotte
Cokesbury	A. M. Zroika, 722 Glendora Dr., Charlotte
Cole Memorial	Tom Trythall, 4924 Allen Rd., E., Charlotte
Commonwealth	John F. Ray, 222 Hunter Lane, Charlotte
Dilworth	Herbert M. Wayne, 3932 Arbor Way, Charlotte
Duncan Memorial	H. G. Dover, 709 E. 19th St., Charlotte
Epworth Lane	Bill R. Plott, 4014 S. Howie Circle, Charlotte
First	E. M. Beaver, 1761 Mayland Ave., Charlotte
Gillespie	K. D. Abernathy, 628 Eastway Dr., Charlotte
Grace	Dr. W. H. Straughn, 4312 Park Road, Charlotte
Hawthorne Lane	S. S. Farabow, 3226 Fairfax Dr., Charlotte
Hickory Grove	Dr. J. S. Price, Jr., Box 9028, Charlotte
Kilgo	Earle J. Gluck, 4030 Sheffield Dr., Charlotte
Memorial	Eugene M. Hayes, 1509 E. Worthington Ave., Charlotte
Morris Field-Faith: Faith	L. M. Rudisill, 1908 Boyer St., Charlotte
Morris Field	Jules R. Phillips, 173 Jackson Homes, Charlotte
Mouzon	J. R. Boulware, 201 Scofield Rd., Charlotte
Myers Park	Arthur P. Harris, 710 S. Tryon St., Charlotte
Oak Grove	R. B. Helms, Route 11, Box 257, Charlotte
Plaza	William Pearson, 1000 Vickery Dr., Charlotte
Pleasant Grove	W. Arthur Kelly, Box 133, Paw Creek
Providence	G. L. Byerly, Jr., 3815 Wendwood Lane, Charlotte
Purcell	James Roland, 4109 Broadview Dr., Charlotte
St. Andrews	T. R. Topping, 2226 Rocky Knoll Dr., Charlotte
St. James	R. L. Easterling, Route 5, Box 625 C-10, Charlotte
St John's	E. H. Peele, 7126 Chartwell Lane, Charlotte
St. Luke	Denver Andrews, 3823 Shamrock Dr., Charlotte
St. Mark's	Bobby G. Ferrell, 1127 Clanton Rd., Charlotte
St. Paul	C. N. Carter, 5336 Furman Place, Charlotte
Spencer Memorial	G. Frank Suddreth, 3901 Admiral Ave., Charlotte
Tuckaseegee Road	Henry Crane, Sr., 3132 Kendrick Dr., Charlotte
Wesley Heights	Lee S. Dukes, 636 Shawnee Dr., Charlotte
Davidson	J. Warren McCall, Davidson
Fairview	W. C. Thompson, Route 1, Mooresville
Harrison-Marvin: Harrison	Fred Patterson, Route 2, Fort Mill, S. C.
Marvin	Clegg Vaughn, Route 3, Waxhaw
Homestead	Fred Taunt, 6601 Old Mount Holly Rd., Charlotte
Lowesville: Hill's Chapel	Guy McIntosh, Route 1, Stanley
Matthews	H. A. Kirkpatrick, Box 206, Matthews
Moore's Chapel	L. H. Bozardt, Route 5, Charlotte
Mount Holly: Aldersgate	Archie Small, 29 Globe Village, Mount Holly
First	Henry B. Herms, Route 1, Box 132, Mount Holly
Mount Zion	Wilbur Sherrill, Route 2, Huntersville
New-Salem-Field: New Hope	James Rudisill, Route 1, Iron Station
Salem	Clifton Stroupe, Route 1, Stanley
Fairfield	Carl Harkey, Mooresville
Pineville	Don Blankenship, Pineville
Riverbend-Snow Hill: Riverbend	Neal Stone, Box 11, Mount Holly
Snow Hill	Ted Kaylor, Route 1, Mount Holly
Rock Springs: Bethel	J. Grail Edwards, Route 1, Sherrills Ford
Denver	Jasper Bissette, Route 1, Denver
Lebanon	Gaither Lawing, Route 1, Maiden
Webb's Chapel	Robert Cline, Route 1, Sherrills Ford
Thrift	Raymond Cope, Route 6, Box 607, Charlotte
Trinity	L. W. Trexler, Route 7, Charlotte

GASTONIA DISTRICT

Asbury	Fred Shuford, Route 3, Lincolnton
Belmont: Ebenezer	R. P. Caldwell, 107 Oak Trail, Belmont
First	James Dickson, 6 Kingston St., Belmont
Park Street	John W. Hansil, Box 106, Belmont
St. Mark's	Roscoe Helton, 10 Eagle Rd., Belmont
South Point	Charles R. Harmon, Route 1, Belmont
Belwood: Kadesh	Gilbert Stamey, Route 2, Lawndale
Knob Creek	George Willis, Route 3, Lawndale
St. Peter's	Sam Sain, 319 Buffaloe, Shelby
Bessemer City: Bethea-Puett:	
Bethea	Howard Thornburg, 510 E. Georgia Ave., Bessemer City
Puett	Guy Abernethy, Route 4, Lincolnton
Odell Memorial	J. Ronald Kincaid, 401 W. Virginia Ave., Bessemer City
Bethel-Crowell Memorial: Bethel	Mrs. Richard Cline, Route 1, Vale
Crowell Memorial	Blair Cody, Route 1, Newton

Bethesda	Carl S. Rhyne, 2601 Club Dr., Gastonia
Bethlehem-Bess Chapel: Bess Chapel	Ben F. Baxter, Route 1, Cherryville
Bethlehem	Reid Parker, Route 1, Cherryville
Boger City	Woodrow Blanton, Box 412, Boger City
Boiling Springs	H. M. Dillingham, Box 206, Cliffside
Casar: Casar	Lawton Wortman, Route 3, Lawndale
Kistler's Union	Bobby E. White, 837 E. Main, Shelby
Pleasant Hill	Edward White, Casar
Cherryville	Berge Beam, Cherryville
Cleveland Circuit: Lee's Chapel	J. N. Whisnant, Route 1, Lawndale
Mount Harmony	Harold Pruitt, Route 1, Lawndale
Mount Moriah	Clayton Sisk, Route 1, Casar
Mount Pleasant	J. W. Johnson, Route 1, Casar
New Home	J. F. Richards, Route 1, Ellenboro
Clover Hill	Reed Wilson, Route 3, Lawndale
Concord-Mary's Grove: Beulah	J. L. Wolfe, Route 1, Shelby
Concord	Eugene Kincaid, Route 2, Bessemer City
Mary's Grove	Charles Wallace, Route 3, Kings Mountain
Cramerton: Cramer Memorial	James A. McLean, Cramerton
West Cramerton	W. W. Bell, Jr., Route 2, Gastonia
Crouse: Antioch	Clegg Heafner, Route 1, Crouse
Crouse	Ause Harvey, Route 1, Lincolnton
Pleasant Grove	Banks Heafner, Route 1, Lincolnton
Dallas	T. Glenn Rowland, 506 W. Church St., Dallas
El Bethel	W. F. Stone, Route 3, Kings Mountain
Fallston: Friendship	Paul Hoyle, Fallston
Gastonia: Bradley Memorial	W. Wesley Styers, 1725 Westbrook Circle, Gastonia
Covenant	Harry L. Davis, 219 W. 7th St., Gastonia
Faith	Byron Hartsell, 835 Hillcrest Ave., Gastonia
First	Grady B. Stott, 124 South St., Gastonia
Maylo	H. D. Whitener, Box 1158, Gastonia
Myrtle	Charles W. Sexton, Route 1, Box 335, Gastonia
St. John's	A. A. Davis, 1947 S.Lee St., Gastonia
Smyre	O. V. Cantrell, 1132 Midway Circle, Gastonia
Trinity	Norman Stephenson, 610 W. 19th Ave., Gastonia
York Road	Parks Garmon, Route 1, Box 209, York, S. C.
High Shoals-Iron Station: High Shoals	Ed Robinson, High Shoals
Iron Station	David Ballard, Route 1, Iron Station
Kings Mountain: Central	John Plonk, Kings Mountain
Grace	Paul Howard, 402 N. Battleground Ave., Kings Mountain
Laboratory-Landers: Laboratory	E. J. Mace, Route 4, Lincolnton
Landers	Howard Kiser, Route 4, Lincolnton
Lawndale	R. M. Maybin, Box 428, Lawndale
Lincoln Circuit: Ivy Memorial	C. B. Lynch, Route 5, Lincolnton
Marvin	Lester Willis, Route 2, Lincolnton
McKendree	T. L. Wright, Route 5, Lincolnton
Lincolnton: First	J. Harlan Heafner, 433 North Cedar, Lincolnton
Rhyne Heights	Paul Eurey, South Madison, Lincolnton
Lowell	W. P. Rhyne, 1206 Rhyne-Oakland Rd., Gastonia
McAdenville	Edwin Robinette, 709 S. Neil, Gastonia
Northbrook: Macedonia	Ewell Huss, Route 3, Vale
Reeps Grove	C. E. Bess, Route 2, Vale
Oak Grove-St. Paul: Oak Grove	Kuster Gettys, Route 1, Lawndale
St. Paul	Charles Bingham, Route 1, Shelby
Double Shoals	B. B. Bowen, Route 5, Shelby
Palm Tree	Jimmy Carter, Route 1, Lawndale
Pisgah	Paul Reynolds, Route 4, Lincolnton
Polkville-Rehobeth: Polkville	Yates Lee, Route 1, Lawndale
Rehobeth	D. P. Grigg, 794 Kenmore St., Shelby
Sharon	Zeb V. Blanton, Jr., Route 4, Shelby
Shelby: Aldersgate	Arch Lee, 218 Cole St., Shelby
Central	J. H. Grigg, 607 West Marion, Shelby
Hoyle Memorial	Eugene Early, 1304 Kings Road, Shelby
Lafayette Street	Ralph McMurry, 206 Cameron St., Shelby
Shelby Circuit: Hoey Memorial	Joseph B. Anthony, Route 6, Shelby
Martin Street	Weldon McKnight, 309 Gardner St., Shelby
Pine Grove	J. M. Sansing, Route 2, Shelby
Stanley	C. J. Bates, Stanley
Sulphur Springs	John Wray Bowen, Route 6, Shelby
Toluca: David's Chapel	Morgan Parker, Route 3, Lawndale
Hebron	W. E. McNeilly, Route 2, Vale
Laurel Hill	Bryon Sweezy, Morganton
Union Circuit: Palm Tree	Arthur Leatherman, Route 2, Vale
Russell's Chapel	Rhyne Reep, Route 1, Vale
Zion	Loy Reep, Route 1, Lincolnton

GREENSBORO DISTRICT

Bethlehem	Harvey Garrett, Climax
Draper: First	A. O. Funderburke, 209 Thomas St., Spray
Flat Rock: Bethel	Hugh Beeson, Route 2, Kernersville
Flat Rock	R. W. Ellison, Route 1, Summerfield
Gideon Grove	N. D. McGee, Stokesdale
Palestine	Gordon Tucker, Route 2, Madison

Friendship	C. L. Knight, Route 3, Greensboro
Gethsemane	J. B. Gordon, Route 2, Greensboro
Gibsonville	Glenn Fogleman, Gibsonville
Greensboro: Bessemer	J. B. Crowder, 525 Park Terrace, Greensboro
Bethel	Lawrence Hoyle, 505 Northridge St., Greensboro
Calvary	Dewey C. Fields, 2716 Liberty Rd., Greensboro
Carraway Memorial	C. C. Henson, 1203 11th St., Greensboro
Centenary	Ralph Weisner, 1107 New Garden Rd., Greensboro
Christ	Dr. Ralph Lake, 106 Elgin Place, Greensboro
College Place	Robert N. Ingram, 409 N. Holden Rd., Greensboro
Glenwood	William S. Ward, 1216 Westridge Rd., Greensboro
Grace	Harvey J. Smith, 1211 Buckingham Rd., Greensboro
Groometown-St. Andrews: Groometown	W. A. Groome, Rt. 7, Box 158-A, Greensboro
St. Andrews	J. W. Thacker, 2124 Rocky Knoll Rd, Greensboro
Hinshaw Memorial	Bryce Yow, 3835 High Point Road, Greensboro
Joyner Memorial	Charlie Evans, 126 Joyner Rd., Greensboro
Mt. Pisgah	Henry L. Maiden, 1710 Efland Dr., Greensboro
Muir's Chapel	G. H. Stubbins, 4108A Walker Ave., Greensboro
Newlyn Street	Paul B. Winslow, 1604 Upland Dr., Greensboro
Proximity	Bradley Faircloth, 1205 Surry Dr., Greensboro
St. John's	Robert M. Johnson, 3107 Masonic Dr., Greensboro
St. Paul	L. E. Parr, 408 Pine St., Greensboro
Trinity	Craig Steed, 2920 Freeman Mill Rd., Greensboro
West Market	R. Kennedy Harris, 205 Victoria, Greensboro
Guilford College	H. W. Robertson, 303 Rosewood Circle, Guilford College
Haw River: Brown Summit	M. G. Bishop, Jr., Brown Summit
Fair Grove	Lee Page, Route 1, Brown Summit
Friendship	R. C. Jones, 1604 Efland Dr., Greensboro
Mizpah	James Murray, Route 6, Reidsville
Hickory Grove	John Carroll, Route 9, Box 113, Guilford
Huntsville Circuit: Eden	Jack Webster, Route 2, Madison
Mt. Tabor	James Payne, Route 2, Madison
Mt. Zion	Everette Shumake, Route 1, Stokesdale
Leaksville	Ed Clark, 206 Patrick St., Leaksville
Lee's Chapel	Charles McDonald, 1408 Rankin Rd., Greensboro
Lowes	Miles Stadler, Route 6, Reidsville
Madison	W. C. Lauten, Madison
Mayodan	Donald B. Stilwell, 103 W. Roosevelt, Mayodan
Meadow View	Wayne Wilson, Johnny Harris St., Spray
Midway Circuit: Bethany	J. D. Baynes, Route 4, Reidsville
Glencoe	Davis Dixon, Route 1, Summerfield
Midway	R. P. Butler, Route 2, Reidsville
Moriah	Wilbur Sherrill, 3703 Riverdale Dr., Greensboro
Mt. Carmel	Radford Powell, Route 7, Reidsville
Mt. Herman	L. H. Joyce, Route 1, Madison
Mt. Pleasant	Fred R. Paisley, Route 1, McLeansville
Mt. Pleasant Circuit: Mt. Pleasant	Vance Coble, Route 3, Liberty
Pleasant Union	Dwight Bowman, Route 1, Julian
Oak Ridge-Morehead: Morehead	C. D. Cummings, Route 3, Greensboro
Oak Ridge	Alton Fogleman, Star Route, Oak Ridge
Pelham-Hickory Grove: Hickory Grove	E. Sanford Hazelwood, Route 2, Ruffin
Pelham	Charlie N. Morris, Sr., Pelham
Pleasant Garden	Robert Ayers, Pleasant Garden
Rehobeth	Glenn Spivey, 309 Vandalia Rd., Greensboro
Reidsville: First	D. P. Hill, 1211 Pearman St., Reidsville
Main Street	Jerry Wagoner, 829 Crescent Dr., Reidsville
Woodmont	D. Leon Moore, 1009 Oakcrest, Reidsville
Reidsville Circuit: Bethlehem	Lawrence Powell, Route 3, Reidsville
Salem	Harry Cain, 838 Lawsonville Ave., Reidsville
Wentworth	D. V. Adams, Wentworth
Rockingham Circuit: Mt. Carmel	Ben Fulp, Route 1, Belews Creek
Price	Reid Clark, Stoneville
Ruffin	George Lauder, Ruffin
Sandy Ridge Circuit: Delta	John Nelson, Route 1, Madison
Sandy Ridge	James Mays, Sandy Ridge
Snow Hill	Willis Overby, Danbury
Spray	J. M. Goldston, 212 Monroe St., Leaksville
Stokesdale	Powell M. Shelton, Stokesdale
Stoneville: Centenary	Bradley Young, Route 1, Stoneville
Eagle Falls	L. P. Rakestraw, Route 3, Stoneville
Hodgin Memorial	Russell Robertson, Stoneville
Matthew's Chapel	G. D. Bryant, Route 3, Stoneville
Summerfield: Center	Clyde Tish, Route 2, Summerfield
Summerfield	Sam Goode, Route 2, Summerfield
Tabernacle	Paul Henson, Route 4, Greensboro

HIGH POINT DISTRICT

Archdale	Craig Plummer, Baker Rd., High Point
Asheboro: Brower's-New Union: Brower's Chapel	J. D. Moffitt, 1028 Redding Rd., A'boro
New Union	Ronald Jenkins, Route 3, Asheboro
Calvary	W. W. Cox, Route 2, Randleman
Central	J. D. Ross, Jr., Box 700, Asheboro
First	D. W. Holt, 710 W. Kivett, Asheboro

Giles-Charlotte: Charlotte ..... Elmer Walker, Route 1, Asheboro
Giles Chapel ..... Mrs. Reid Rich, First National Bank, Asheboro
Grace ..... Everette Cagle, Hawthorne Dr., Asheboro
West Bend ..... Jack Rich, 1109 Cliff Rd., Asheboro
West Side: West Chapel ..... Jack Hinshaw, Route 2, Asheboro
West Side ..... Walter E. Joyce, 925 Powhatan Ave., Asheboro
Bethany-Gray's Chapel: Bethany ..... Jeff Miller, Parkview St., Asheboro
Gray's Chapel ..... Herbert Pugh, Route 1, Franklinville
Bethel-Julian-Shiloh: Bethel ..... Raymond Allen, Route 1, Climax
Julian ..... Aldeen Priddy, Route 1, Julian
Liberty Grove ..... Roy Bristow, Box 65, Liberty
Shiloh ..... Eugene Brown, Route 1, Julian
Bunker Hill-Sandy Ridge: Bunker Hill ..... Gaither Corder, Route 4, Kernersville
Sandy Ridge ..... J. T. Westmoreland, Route 1, Colfax
Burnett's Chapel-St. Timothy: Burnett's ..... Emory Edwards, Route 8, Greensboro
St. Timothy ..... William Howington, 401 Player Dr., High Point
Cedar-Central Falls: Cedar Falls ..... D. N. Trogdon, Route 1, Asheboro
Central Falls ..... Dexter Beane, 108 Greenwood Rd., Asheboro
Coleridge: Concord ..... Jim Green, Route 1, Ramseur
Maple Springs ..... Guy Albright, Route 1, Ramseur
Mount Olivet ..... Lewis Teague, Route 1, Seagrove
Rehobeth ..... Elba Joyce, Route 1, Staley
Fairfield ..... David Draughn, Route 4, High Point
Fairview ..... Clarence Sink, Route 2, Trinity
Franklinville ..... W. C. Burrows, Jr., Route 1, Franklinville
Associate ..... Miss Laura Sumner, Franklinville
High Point: Calvary ..... Hoyle Morgan, 423 Grande Ave., High Point
College Village ..... Graham Morgan, 222 East Parkway, High Point
Associate: ..... Richard Tuttle, 1123 Meadowlawn, High Point
First ..... H. B. Leonard, Jr., 1113 Rockford Rd., High Point
Highland ..... R. L. Wright, 613 Arch St., High Point
Lebanon ..... W. D. Cornelison, 4110 N. Main, High Point
Main Street ..... Kenneth Campbell, 1403 W. Lexington, High Point
Mitchell's Grove ..... Calvin Cashatt, Route 4, High Point
Montlieu Avenue ..... L. W. Lamar, 1021 W. College Dr., High Point
Northwood ..... Marvin Farmer, 1604 Eastchester Dr., High Point
Oakview ..... Coy L. Brown, Sr., 2902 W. Main St., High Point
Associate ..... Bill Murrow, 601 Idol Dr., High Point
Rankin Memorial ..... D. Hubert Oliver, 1111 Tipton St., High Point
Ward Street ..... Ralph Jones, 414 Ridgecrest Dr., High Point
Welch Memorial ..... E. C. Shoaf, 800 Arlington, High Point
Wesley Memorial ..... O. Arthur Kirkman, Box 671, High Point
Jamestown ..... Richard Garber, Box 406, Jamestown
Liberty: First ..... W. B. Stamey, Box 295, Liberty
Liberty Circuit: Bethany ..... Luther Andrews, Liberty
Randolph ..... Mrs. Joe Johnson, Route 1, Liberty
Staley ..... Bob Ellison, Staley
White's Chapel ..... Mrs. Clarence York, Route 1, Liberty
Mount Shepherd ..... David Dunn, Route 2, Asheboro
Mount Vernon: Ebenezer ..... Roy Frazier, Jr., 1604 Worth, High Point
Mount Gilead ..... Lewis Walls, Route 2, Trinity
Mount Pleasant ..... Horace Patton, Route 1, Sophia
Mount Vernon ..... L. G. Bowman, Route 3, High Point
Associate ..... Larry Peace, Route 1, Trinity
Oakdale ..... Henry Garrett, Route 1, Jamestown
Old Union-Mount Lebanon: Mount Lebanon ..... Kenneth Daniels, Route 1, Randleman
Old Union ..... Everett Caughron, Route 1, Randleman
Ramseur: Jordan Memorial ..... C. C. Dorsett, Box 176, Ramseur
Randleman: First ..... A. R .Russell, 525 High Point St., Randleman
Randleman Circuit: Level Cross ..... Lacy Adams, Route 1, Randleman
New Salem ..... Gilbert Christenberry, Shaw St., Randleman
Worthville ..... Cleo Kirkman, Route 2, Randleman
Seagrove: Mount Zion ..... John Simmons, Bennett
Pleasant Hill ..... Linnie Brower, Seagrove
Seagrove ..... Bobby Voncannon, Seagrove
South Randolph: Flag Springs ..... Leonard Richardson, Route 4, Asheboro
New Hope ..... Joe Farlow, Route 4, Asheboro
New Zion ..... Clyde King, Route 1, Seagrove
Pisgah ..... Howard Cagle, Route 5, Asheboro
Spring Hill ..... Harrell Payne, 1704 W. Lexington Ave., High Point
Trinity: Memorial ..... John Payne, Trinity
Vickery ..... J. M. Booker, Route 7, Greensboro

MARION DISTRICT

Alexander ..... V. M. Abernethy, 720 Broadway, Forest City
Avondale-Henrietta: Avondale ..... Jack Frye, Avondale
Henrietta ..... Vernon Wall, Henrietta
Bakersville: Bakersville ..... Fred G. Brummitt, Bakersville
Bethlehem ..... Fletcher Garland, Route 1, Bakersville
Bethel ..... Everett Whitaker, Route 4, Morganton
Broad River: Kistler's Chapel ..... Robert Ruppe, Route 4, Rutherfordton
Providence ..... Paul Hemrick, Route 1, Forest City
Tanner's Grove ..... Kenneth Price, Forest City

Burke-McDowell: Bethel ..... Mrs. Dora Sue Crawley, Route 1, Morganton
Pinnacle ..... Ralph Watson, Route 2, Morganton
Snow Hill ..... Mrs. Carrie Quick, Route 2, Morganton
Trinity ..... Kent Fortune, Route 1, Nebo
Caroleen ..... Troy Moore, Route 2, Ellenboro
Chase Wesley ..... A. D. Carpenter, Forest City
Cliffside ..... B. B. Goode, Cliffside
Connelly Springs: Bollinger's Chapel ..... Everett Berry, South St., Valdese
Connelly Springs ..... Edmund Hudson, Connelly Springs
Drexel: Bethlehem ..... Hubert Powell, Route 3, Box 636, Morganton
Zion ..... Edwin Smith, Route 3, Box 629, Morganton
Forest City: First ..... Harold Stallcup, Box 233, Forest City
Pleasant Grove ..... Albert Blanton, Box 293, Forest City
Friendship-Shady Grove: Friendship ..... John M. Hudson, Route 5, Box 257, Hickory
Shady Grove ..... Lloyd W. Childers, Route 2, Connelly Springs
Gilkey: Gilboa ..... Miss Una Edwards, 213 Pine St., Rutherfordton
Gilkey ..... John Gillian, Gilkey
Thermal City ..... John E. Flack, Jr., Route 2, Union Mills
Glen Alpine ..... Robert T. Pitts, Glen Alpine
Hildebran: Hildebran ..... Fuller Hubbard, Box 137, Hildebran
Warlick's Chapel ..... Horace W. Lowman, Route 1, Connelly Springs
Marion: Clinchfield ..... J. A. Cannon, Route 1, Marion
Cross Mills: Cross Mills ..... W. L. Early, 136 Gladden St., Marion
West Marion ..... R. V. Horton, Route 2, Box 444, Marion
East Marion ..... G. L. Jackson, 705 Baldwin Ave., Marion
First ..... Eston Ross, 302 Yancy Rd., Marion
St. Mark's ..... Mrs. Conley Bost, Box 268, Marion
Marion Circuit: Glenwood ..... T. A. Hilton, Route 1, Marion
Pleasant Grove ..... Oscar I. Berry, Route 2, Marion
Pleasant Hill .....
Providence ..... George Baker, Route 2, Marion
Mill Spring: Bethlehem ..... Mrs. James Edgerton, Mill Spring
Gray's Chapel ..... Eugene Kanipe, Route 1, Mill Spring
Lebanon ..... Horace Elliott, Route 1, Mill Spring
Manus Chapel ..... Miss Minnie Shehan, Route 1, Mill Spring
New Hope ..... Talmadge Moffitt, Route 1, Chesnee, S. C.
Morganton: First ..... Graham Hoyle, 203 Lenoir Rd., Morganton
North Morganton ..... W. H. Butler, 202 Pine St., Morganton
Salem ..... Clarence Brendle, Enola Rd., Morganton
St. Luke's ..... Arthur Patton, Jamestown Rd., Morganton
St. Matthews-Zion Memorial: St. Matthews ..... McCoy Barrier, 106 Logan St., Morganton
Zion Memorial .....
Morganton Circuit: Denton's Chapel ..... Frank Baker, Route 1, Morganton
Mount Pleasant ..... Dr. G. F. Reeves, Route 3, Morganton
Oak Forest ..... W. H. Logan, 309 East View St., Morganton
Mount Harmony: Burke's Chapel ..... Bobby Townsend, Route 4, Hickory
Mount Harmony ..... Walker Causby, Rutherford College
Mount Hebron: Centennial ..... Bronson Anderson, Route 2, Rutherfordton
Mount Hebron ..... Allen Jobe, 7 Carolina Ave., Forest City
Pisgah ..... Dennis Hutchins, 501 S. Church, Forest City
Nebo-Pleasant Hill: Nebo ..... Ned McGimsey, Nebo
Pleasant Hill ..... Winfield Wall, Route 1, Marion
Oak Grove-Salem: Oak Grove ..... James E. Webb, Sr., Box 36, Caroleen
Salem ..... W. Kermit Philbeck, Route 2, Bostic
Oak Hill ..... Jack Annis, Route 5, Box 234, Morganton
Old Fort: Bethel ..... Glenn Bradley, Old Fort
Old Fort ..... John Martin, Box 35, Old Fort
Old Fort Circuit: Carson's Chapel ..... Jones Poteat, Route 4, Marion
Concord ..... Otis Lonon, Ashford
Ebenezer ..... Harley Willis, Route 1, Old Fort
Red Hill-Tipton Hill: Deyton Bend ..... Claude Hughes, Route 1, Green Mountain
Kona ..... Clay Padgett, Route 3, Bakersville
Red Hill ..... Rayburn Yelton, Route 2, Bakersville
Tipton Hill ..... Holden Edwards, Route 1, Relief
Rutherford College ..... Marvin Lowder, Rutherford College
Rutherfordton ..... James T. Tanner, Box 189, Rutherfordton
Spindale ..... W. M. Henson, Box 437, Spindale
Spruce Pine: Penland ..... Richard Bailey, Spruce Pine
Spruce Pine ..... Farrell Penland, Box 114, Spruce Pine
Sunshine: Cedar Grove ..... Edison Crowe, Route 2, Bostic
Golden Valley ..... Tom Melton, Route 2, Bostic
Hollis ..... John Swafford, Route 1, Ellenboro
Hopewell ..... R. B. McFarland, Route 1, Ellenboro
Sunshine ..... Doyle White, Route 2, Bostic
Table Rock: Arney's Chapel ..... Mrs. J. N. Corpening, Route 7, Morganton
Fairview ..... Mrs. Julius Beck, Route 7, Morganton
Linville ..... Robert F. Love, Box 426, Morganton
Mt. Grove ..... W. W. Beach, Route 5, Box 302, Morganton
Valdese ..... Roy D. Boggs, Box 517, Valdese

NORTH WILKESBORO DISTRICT

Allegheny-Grayson: Cox Chapel	Joe B. Cox, Route 2, Mouth of Wilson, Va.
Piney Creek	Mrs. Grover Enopier, Piney Creek
Potato Creek	Mrs. Virgil Cox, Route 2, Mouth of Wilson, Va.
Shiloh	Mrs. Hugh Hash, Piney Creek
Antioch-Traphill: Antioch	Mrs. Roscoe Smith, Glade Valley
Traphill	Mrs. J. W. Bryant, Traphil.
Avery: Minneapolis	Grover Young, Minneapolis
Mount Zion	
Pine Grove	C. C. Davenport, Route 3, Newland
Pisgah	James Rose, Three Mile
Vance Memorial	W. C. Pitman, Route 3, Newland
Boone	W. W. Chester, 104 Cherry Dr., Boone
Boone Circuit: Bethelview	Clinton Miller, Route 1, Boone
Friendship	Stokes Miller, Route 4, Boone
Hopewell	Carroll Davis, Route 2, Boone
Pleasant Valley	R. C. Moretz, Route 2, Boone
Boonville-Mitchell's Chapel: Boonville	Bobby Collins, Boonville
Mitchell's Chapel	Charles Spainhour, Route 2, Boonville
Creston-Green Valley: Big Laurel	Bruce Graybeal, Grayson
Creston	J. B. Robinson, Creston
Green Valley	Hal Barlow, Trade, Tenn.
Little Laurel	Russell Ham, Grayson
Martin's Chapel	
Mountain View	
Peak View	O. L. Elliott, Creston
Riverview	Thomas Roberts, Warrensville
Rock Creek	
Roundabout	
Sutherland	M. B. Duncan, Trade, Tenn.
Thomas Chapel	
Deerfield	Carlton Lyons, Route 4, Boone
Elkin: First	Sam A. Boose, Box 706, Elkin
Elkin Circuit: Charity	John Brown, Route 2, Elkin
Maple Springs	William Jones, Route 1, Ronda
Roaring River	Gales Scroggs, Roaring River
Ronda	Mrs. Charlie Tharpe, Ronda
Elk Park: Elk Park	Pat Hughes, Elk Park
Forest Home	Joe Daniels, Newland
Linville	David Hughes, Linville
Montezuma	Carter Franklin, Montezuma
Newland	Frank Welch, Newland
Helton: Ashley Chapel	Martin Ashley, Warrensville
Grassy Creek	Bradley Sturgill, Grassy Creek
Greenwood	Miss Betty Lou Thomas, Rugby, Va.
Helton	Ed Roe, Route 2, Lansing
Lansing	Burgwin Carter, Lansing
Trinity	Floyd Jones, Route 2, Lansing
Hiddenite: Hiddenite	J. Stamey Payne, Hiddenite
Liberty	J. W. Prichard, Route 2, Hiddenite
Jefferson: Bethany	G. W. Edwards, West Jefferson
Jefferson	Tom Cockerham, Jefferson
Orion	Fred Colvard, Jefferson
Jonesville	W. E. Thomas, Box 67, Jonesville
Linville Falls: Altamount	H. S. Stroup, Route 2, Newland
Jonas Ridge	Manley Barrier, Route 2, Newland
Linville Falls	Gurney Franklin, Linville Falls
Miller's Creek: Arbor Grove	Miss Grace Hayes, Route 1, Miller's Creek
Charity	G. C. McGlamery, Route 1, Miller's Creek
Miller's Creek	Sam Osborne, Route 4, North Wilkesboro
Union	C. M. Mahaffey, Route 4, North Wilkesboro
Moravian Falls: Adley	R. R. Church, Wilkesboro
Beulah	Jay Church, Moravian Falls
Dunkirk	Truman Marley, Ferguson
Eschol	Herman Elmore, Route 2, Wilkesboro
Ferguson	Delton Avers, Ferguson
Mount Bethel	Floyd Fox, Route 5, Hickory
Mountain Park-Grassy Creek: Ebenezer	Graham Vanhoy, Route 1, State Road
Grassy Creek	Clifton Davis, Route 2, Elkin
Mountain Park	R. E. Snow, Route 1, Elkin
White Rock	Dan Norman, Thurmond
Nathan's Creek: Chestnut Hill	Mrs. Gwyn Gambill, Route 1, Crumpler
Mount Zion	E. K. Templeton, Piney Creek
Nathan's Creek	Mrs. A. B. Hurt, Route 2, Crumpler
Transou	Fred Rose, Route 2, Laurel Springs
North Wilkesboro: First	Harvel Howell, 10th St., North Wlikesboro
Pisgah: Carson Chapel	Kenneth Allen, Route 2, Hiddenite
Center	Mack Ford, Route 1, Hiddenite
Pisgah	Johnny D. Brown, Route 2, Hiddenite
Rocky Springs	Marvin Mitchell, Route 2, Hiddenite
South River	Bruce Warren, Route 2, Hiddenite
St. Paul's: Mountain Grove	Fletcher Brown, Cycle
St. Paul's	Kenneth Allred, Hamptonville
Temple Hill	A. J. White, Roaring River

Wesley Chapel ..... Clay Johnson, Hamptonville
Sparta ..... Julian Reeves, Sparta
Stony Point ..... Herman Lackey, Route 2, Hiddenite
Taylorsville ..... W. P. Ingram, Taylorsville
Todd: Blackburn's Chapel ..... W. R. Graham, Todd
Calvary ..... Austin Spaulding, Todd
Cranberry ..... I. S. Cooper, Deep Gap
Stephen's Memorial ..... Donnie Parsons, West Jefferson
Zion ..... James Taylor, Todd
Warrensville: Clifton ..... John Easteridge, Warrensville
Fairview ..... Doyle Denny, Lansing
Mill Creek ..... Wayne Hartzog, Warrensville
Rich Hill ..... Mrs. Glenn Elliott, Fig
Smithport ..... George Weaver, West Jefferson
Warrensville ..... Frank James, Warrensville
Watauga: Henson Chapel ..... Russell Henson, Sherwood
Liberty ..... Mrs. W. R. McGuire, Route 2, Banner Elk
Mabel ..... Harve Combs, Zionville
Piney Grove ..... William Rominger, Boone
Valle Crucis ..... Mrs. Laura Church, Valle Crucis
West Jefferson ..... Herman Haire, West Jefferson
West Yadkin: Asbury ..... Miles Johnson, Hamptonville
Hanes Grove ..... Reuben Dickerson, Hamptonville
Longtown ..... Howard Nance, Route 3, Yadkinville
Wilkesboro ..... H. D. Caudill, Wilkesboro
Yadkinville-Center: Center ..... Ernest Long, Yadkinville
Yadkinville ..... Fred Hobson, Yadkinville

SALISBURY DISTRICT

Bethany ..... J. H. Dabbs, 375 Poplar Tent Rd., Concord
Bethel ..... S. R. McEachern, Route 1, Box 205, Midland
Centenary ..... Paul Kerr, Route 3, Mooresville
Center Grove ..... Ben Black, Route 2, Stanfield
China Grove: First ..... George Sides, Route 7, Box 385, Salisbury
South China Grove ..... Ralph Fink, Route 2, China Grove
Cold Springs ..... Earl Skeen, Route 4, Concord
Concord: Ann Street ..... W. J. Widenhouse, 423 N. Church St., Concord
Center ..... Earl H. Earnhardt, Miami Church Rd., Concord
Central ..... George Lambert, 893 Arbor Lane, Concord
Epworth ..... T. T. Williams, 126 Poplar Tent Rd., Concord
Forest Hill ..... Mrs. W. L. Linker, 707 Kannapolis Hwy., Concord
Harmony ..... Hoyle Whitaker, 107 Brumley St., Concord
Kerr Street ..... Guy Cline, 111 Cannon St., Concord
Westford ..... Kenneth Austin, Route 1, Roberta, Concord
Concord Circuit: Boger's Chapel ..... Miss Arlene Gordon, 602 S. Spring St., Concord
Mount Carmel ..... Hayden Joyner, Route 3, Concord
Elmwood: Cleveland ..... E. H. Kennedy, Cleveland
Ebenezer ..... Frank Correll, Route 1, Mount Ulla
Elmwood ..... Mrs. J. H. Hewitt, Jr., Route 2, Cleveland
Knox Chapel ..... Bill Kennerly, Route 2, Cleveland
Friendship ..... Ralph Furr, Box 364, Mount Pleasant
Gay's Chapel ..... Jay Arche, Route 1, Salisbury
Gold Hill-Bethlehem: Bethlehem ..... Tracy Culp, Route 2, Gold Hill
Gold Hill ..... Frank Kirk, Gold Hill
Harrisburg ..... Joe B. Williams, Henderson Circle, Harrisburg
Kannapolis: Bethpage ..... L. M. Kress, Route 3, Box 382, Kannapolis
Jackson Park ..... Ralph Linker, Route 1, Box 345D, Kannapolis
Memorial ..... B. L. Starnes, Jr., 215 Fir Ave., Kannapolis
Midway ..... James W. Fink, 111 W. Universal St., Kannapolis
Mount Mitchell ..... W. C. Troutman, Route 2, China Grove
North ..... W. H. McWhorter, 1213 N. Juniper, Kannapolis
Royal Oaks ..... Paul Griffith, 2301 Florida Ave., Kannapolis
Trinity ..... W. M. Safrit, 410 N. Ridge Ave., Kannapolis
Landis ..... Graham Smith, 616 S. Main St., Landis
Long Street-Yadkin: Long Street ..... Ralph Poole, East Spencer
Yadkin ..... Clyde E. Young, Yadkin
Matton's Grove-Zion: Matton's Grove ..... Carl Sells, Route 1, Richfield
Zion ..... Burley Treece, Route 1, Gold Hill
Midland: Mill Grove ..... D. W. Page, Jr., Route 1, Midland
Pine Bluff ..... Ralph Barbee, Route 2, Stanfield
Saint Paul ..... John Sharp Hartsell, Route 4, Concord
Mount Olivet ..... R. E. Swaringen, 224 Hyde Park Ave., Concord
Mount Pleasant ..... Mike L. Polk, Mount Pleasant
Oak Grove-Unity: Oak Grove ..... Bill Rary, Route 1, China Grove
Unity ..... William Ludwick, Route 1, Box 486, Kannapolis
Providence: Bethel ..... Curtis Rogers, Box 1100, Salisbury
Mount Tabor ..... Robert Ward, Route 1, Salisbury
Providence ..... Lawrence Eller, Route 4, Salisbury
Roberta ..... Arthur Lambert, 44 N. Powder St., Concord
Rock Grove ..... L. M. Overcash, Route 3, Box 408, Salisbury
Rockwell-Liberty: Liberty ..... Baxter Morgan, Rockwell
Rockwell ..... J. W. Huneycutt, Rockwell
Rocky Ridge ..... J. Frank Scott, Jackson Training School, Concord
Rowan ..... Bill Lentz, Route 2, Salisbury

Salisbury: Coburn Memorial ..... Don Haire, 309 Elm St., Salisbury
First ..... George E. Rusher, Jr., 1648 Wiltshire Dr., Salisbury
Main Street ..... H. A. Loflin, 1422 N. Church St., Salisbury
Milford Hills ..... Jake T. Presson, 1133 Edgedale Dr., Salisbury
Park Avenue ..... Walter Eagle, 1515 S. 2nd St., Salisbury
Shiloh (Cabarrus) ..... Linn Brown, Route 2, Concord
Shiloh (Granite Quarry) ..... Harold S. Melton, Sr., Box 183, Granite Quarry
Spencer: Central ..... C. E. Spears, Jr., 406 Baldwin Ave., Spencer
Woodleaf: South River ..... Clyde Lippard, Jr., Route 1, Woodleaf
Woodleaf ..... H. D. Bailey, Woodleaf

STATESVILLE DISTRICT

Balls Creek: Center ..... J. Y. Allen, Route 2, Catawba
Friendship ..... W. D. Tuttle, Route 2, Newton
Mountain View ..... L. W. Murray, Route 1, Claremont
Pisgah ..... Mack D. Drum, 702 West C. St., Newton
Catawba ..... Wayne Lowrance, Catawba
Chapel Hill ..... T. V. McCoy, Route 7, Statesville
Claremont: Bethlehem ..... A. R. Miller, Claremont
Collier's: Cedar Valley ..... Dan Byrd, Route 2, Box 162, Lenoir
Collier's ..... John W. Walker, Route 3, Box 288, Lenoir
Concord-Hopewell: Concord ..... Archie Gabriel, Route 2, Catawba
Hopewell ..... Clyde Bumgarner, Route 2, Catawba
Conover: First ..... James Blackwood, Box 93, Conover
Cool Springs: Cool Springs ..... D. F. Campbell, Route 4, Statesville
Providence ..... Lee Pierce, Route 4, Statesville
Ebenezer ..... W. V. Rhony, Route 3, Vale
Fairgrove ..... Roy E. Puntch, Route 3, Newton
Grace Chapel ..... Hugh Williams, Route 1, Granite Falls
Granite Falls: First ..... Floyd Wilson, 6 Woods Dr., Granite Falls
Harmony: Clarksbury ..... Ralph Gaither, Route 1, Harmony
Harmony ..... L. B. Jones, Harmony
Mount Bethel ..... Flake Conner, Route 1, Statesville
Harper's: Harper's Chapel ..... Mrs. Charles Parlier, Route 5, Lenoir
Moriah Chapel ..... Mrs. N. P. Coppage, Route 1, Lenoir
Mount Zion ..... J. R. Moore, Realty St., Lenoir
Shiloh ..... Willard Laws, Lenoir
Hickory: Bethel ..... Charles Gentry, Jr., Box 266, Hickory
First ..... Stoye E. Starnes, 854 4th St. Dr., N.W., Hickory
Highland ..... W. A. Murray, Route 2, Hickory
St. Luke's ..... Samuel Smith, 1514 3rd Ave., N.W., Hickory
Westview ..... L. W. White, 1505 33rd St., S.W., Hickory
Hudson: Hudson ..... Cleve Goodnite, Lenoir
Mount Hermon ..... Billy D. Saunders, Box 319, Hudson
Lenoir: First ..... Alfred Boyles, Box 28, Lenoir
South Lenoir-Mt. Olivet: Mount Olivet ..... Guy H. Kirby, 112 Norwood St., Lenoir
South Lenoir ..... Newland Pilkenton, 112 Company St., Lenoir
Whitnel: Baton ..... Stanley Edwards, Route 2, Lenoir
Whitnel ..... J. C. Eller, Route 4, Lenoir
Littlejohn-Gamewell: Gamewell ..... George Suddreth, Route 6, Lenoir
Littlejohn ..... Sharpe Sherrill, Route 6, Lenoir
Maiden: First ..... Ensley Wilkinson, 110 Union St., Maiden
May's Chapel-St. Paul's: May's Chapel ..... Paul Poovey, Route 1, Newton
St. Paul's ..... Vernon Withers, Route 1, Maiden
McKendree: McKendree ..... E. O. Hager, Route 1, Mooresville
Rocky Mount ..... L. H. Sherrill, Route 1, Troutman
Williamson's Chapel ..... John Caldwell, Mount Mourne
Midway-Trinity: Midway ..... Tom Conger, Route 8, Statesville
Trinity ..... Byron Hass, Route 8, Statesville
Monticello ..... John Douglas, Route 8, Statesville
Mooresville: Broad Street ..... Hiriam Brown, Jr., Box 605, Mooresville
Central ..... William G. Cook, 124 N. Magnolia St., Mooresville
Jones Memorial ..... Ernest Alberty, Mt. Ulla Hwy., Mooresville
New Salem ..... Glenn Mayes, Route 1, Statesville
Newton: Abernethy Memorial ..... Ralph Dwiggins, Superior Motors, Newton
First ..... Edward Gamedela, 1424 Brentwood Dr., Newton
Olin: Fairmount ..... J. C. Grant, Turnersburg
Macedonia ..... Flake Holmes, Route 1, Olin
Moss Chapel ..... Gales Walker, Route 1, Olin
Olin ..... C. D. Vanstory, Route 1, Olin
Snow Creek ..... J. E. Gaither, 419 Coolidge Ave., Statesville
Plateau-Wesley Chapel: Plateau ..... T. H. Raney, Route 3, Vale
Wesley Chapel ..... Dan Phillips, Route 1, Hickory
Rhodhiss: Ebenezer ..... Ralph Fowler, Route 1, Granite Falls
Rhodhiss ..... Coleman Norman, Route 2, Connelly Springs
Rose Chapel ..... N. M. Blackwelder, Box 1227, Statesville
Shiloh ..... Billy Travis, 709 East 6th St., Newton
Shiloh-Wesley Chapel: Shiloh ..... H. V. Lanier, Route 7, Statesville
Wesley Chapel ..... W. E. Miller, Walnut Ave., Mooresville
Statesville: Boulevard ..... Cyde Williams, Route 7, Statesville
Broad Street ..... R. D. Warwick, 602 Cherry St., Statesville
Race Street ..... Russell Lockman, 231 Maple Ave., Statesville
Wesley Memorial ..... Robert Garrison, Box 288, Statesville
Terrell: Mount Pleasant ..... Ralph Drum, Route 1, Sherrill's Ford
Rehobeth ..... Clinton Holdsclaw, 730 E. Iredell St., Mooresville

Triplett ..... Clyde R. Brawley, Route 3, Mooresville
Troutman: First ..... Ira L. Clodfelter, Route 1, Troutman
St. John's ..... Mrs. T. P. Loftin, Route 3, Statesville
Union Grove: Friendship ..... Floyd McLelland, Route 2, Statesville
Mountain View ..... J. N. McLelland, Route 2, Statesville
Sandy Ridge ..... Roy Templeton, Route 5, Statesville
Union Grove ..... Harper Van Hoy, Route 1, Union Grove
Vanderburg ..... Ed Miller, Route 4, Mooresville
West Iredell: Bethel ..... Charles Dagenhart, Route 6, Statesville
Bethlehem ..... Herman Nash, Route 3, Statesville
Marvin ..... E. B. Dagenhart, Route 1, Stony Point

THOMASVILLE DISTRICT

Advance-Mocks: Advance ..... Taylor Howard, Advance
Mocks ..... Ronnie Burton, Route 2, Advance
Bethany-Cotton Grove: Bethany ..... Bryce Floyd, Route 6, Lexington
Cotton Grove ..... Marvin Hedrick, Route 7, Lexington
Bethesda ..... Rueben Essick, Box 122, Welcome
Cid: Cid ..... Oscar Parrish, 2 Scott St., Thomasville
Clarksbury ..... Lee Markham, Route 2, Lexington
Fairviaw ..... Stanley Hedrick, Route 2, Lexington
Cooleemee ..... J. G. Crawford, Cooleemee
Davidson: Centenary ..... M. A. Blakeley, Route 2, Clemmons
Mount Olivet ..... Paul F. Evans, Route 8, Lexington
Davie: Center ..... William Seaford, Route 1, Mocksville
Salem ..... Sam Daywalt, Route 1, Mocksville
Hardison ..... Glenn Seaford, Route 4, Mocksville
Denton: Central ..... Max Hill, Denton
Denton Circuit: Canaan ..... Walter Martin, Route 2, Denton
Clear Springs ..... D. Lee Smith, Route 1, Denton
First ..... Forrest Haltom, Denton
Siloam ..... Clarence Loflin, Route 3, Denton
Dulins: Bethlehem ..... David Smith, Route 1, Advance
Dulins ..... Elmer Hendrix, Route 1, Advance
Smith Grove ..... Raymond Markland, Route 3, Mocksville
Elbaton: Bailey's Chapel ..... Elgin Williams, Route 2, Advance
Elbaville ..... Raymond Bailey, Route 2, Advance
Fulton ..... Clay Lawson, Route 2, Advance
Eldorado: Center ..... Isom Russell, Route 3, Denton
Eleazer ..... Herbert Hardister, Route 2, Troy
Liberty ..... Elmer Hopkins, Route 3, Denton
Macedonia ..... Fred Morris, Route 1, Troy
Farmer: Farmer ..... R. C. Adams, Farmer Rural Station, Asheboro
New Hope ..... Vernon Johnson, Route 3, Denton
Oak Grove ..... Raymond Sink, Route 3, Denton
Salem ..... Ben Crowell, Route 2, Denton
Farmington: Farmington ..... H. Ray Harding, Route 2, Mocksville
Mount Olive ..... Jack Smith, Route 5, Mocksville
Huntsville ..... June Booe, Route 5, Mocksville
Wesley Chapel ..... Vernon Dull, Route 2, Mocksville
Good Hope-Arcadia: Arcadia ..... Clayton Leonard, Route 8, Lexington
Good Hope ..... C. O. Pickle, Route 4, Lexington
Greer's Chapel ..... C. H. Coates, Jr., Route 1, Linwood
Hopewell ..... H. Clay Royals, Archdale
Lexington: Erlanger ..... Dewey O. Hilton, 125 Hamel St., Lexington
First ..... Cliff Erickson, 424 Woodsway Dr., Lexington
Trinity ..... Bill B. Greene, Queens Rd., Lexington
Wesley Heights-St. Timothy: St. Timothy ..... Ed Wilkerson, Jr., 200 Arbor Dr., Lexington
Wesley Heights ..... James Brown, 711 W. 5th Ave., Lexington
Liberty-Concord: Concord ..... J. L. Walker, Mocksville
Liberty ..... Paul Carter, Box 402, Cooleemee
Linwood-Tyro: Linwood ..... Melvin Beeker, Linwood
Tyro ..... Marvin Childress, Route 1, Linwood
Macedonia ..... James W. Surratt, Southmont
Midway ..... C. L. Fishel, Route 10, Lexington
Mocksville: First ..... A. M. Upshaw, Park Ave., Mocksville
Mocksville Circuit: Bethel ..... Sidney Garner, Route 3, Mocksville
Cornatzer ..... Derry Barnhart, Route 1, Advance
Union Chapel ..... Gwyn Boger, Route 2, Mocksville
Mount Carmel-Ebenezer: Ebenezer ..... Carl Brinkley, Route 10, Lexington
Mount Carmel ..... Calvin Swicegood, Route 5, Lexington
New Mt. Vernon-Shady Grove: New Mt. Vernon ..... David Kinnaman, Rt. 5, Winston-Salem
Shady Grove ..... Sam Portaro, Route 2, High Point
North Davidson: Canaan ..... A. F. Berrier, 3729 S. Main St., Winston-Salem
Mount Pleasant ..... Ardis Payne, 1708 W. Lexington Ave., High Point
Oak Grove ..... Lawrence McClamrock, Route 2, Mocksville
Pine Woods-Fairview: Fairview ..... Cleston Yokley, Route 1, Thomasville
Pine Woods ..... Robert Gray, Route 4, Thomasville
Pleasant Grove ..... E. H. Newsom, Route 3, Thomasville
Prospect-Pleasant Hill: Pleasant Hill ..... Guy Hughes, Route 3, Thomasville
Prospect ..... Preston Frazier, Route 1, Trinity
Reeds: Friendship ..... Wilford Miller, Route 4, Lexington
Reeds ..... T. S. Payne, Route 3, Lexington
Yadkin College ..... Marshall Walser, Route 4, Lexington

Sheffield: Chestnut Grove ..... C. F. Leach, Route 5, Mocksville
New Union ..... Edward Gaither, Route 1, Harmony
Zion Chapel ..... Ray Cleary, Route 1, Mocksville
Shiloh ..... J. E. Sink, Jr., Route 3, Lexington
South Davidson: Alleghany ..... Laughton Fine, Route 1, Denton
Chapel Hill ..... Wade Russell, Route 3, Denton
Lineberry ..... Vernon Hall, Route 1, Denton
Pine Hill ..... Earl Jerrell, Denton
Pleasant Grove ..... Ted Smith, Denton
Tabernacle: Piney Grove ..... Fred Hunt, Route 2, Denton
Pleasant Grove ..... Robert Green, Route 1, Trinity
Tabernacle ..... John Younts, Route 1, Trinity
Thomasville: Bethel ..... Milton Surratt, Denton Road, Thomasville
Fair Grove ..... Dalton R. Fritts, Box 707, Thomasville
First ..... L. Roy Hughes, 3 Chestnut St., Thomasville
Johnsontown ..... Nolon Smith, Route 1, Thomasville
Memorial ..... V. Gilbert Snyder, Jr., Box 906, Thomasville
Trinity ..... C. E. Shell, Shell Road, Thomasville
Unity ..... Jerald Jasperse, Wallcliff Park, Thomasville
West End ..... Fred Foster, Route 1, Thomasville
Welcome: Center ..... J. W. Leonard, Route 10, Lexington

WAYNESVILLE DISTRICT

Andrews ..... S. J. Gernert, Andrews
Bethel ..... Joe Medford, Route 3, Waynesville
Bryson City: Bryson City ..... Edgar Fisher, Bryson City
Maple Springs ..... Oscar Sanders, Route 3, Bryson City
Canton: Central ..... Don Randolph, Forest Hill, Canton
First ..... Edward Pless, Route 3, Waynesville
Cherokee: Big Cove ..... Jerry Wolfe, Cherokee
Cherokee ..... Alec Cotoister, Cherokee
Clyde ..... S. L. Rogers, Jr., Box 12, Clyde
Crabtree: Crabtree ..... M. B. Reeves, Jr., Route 1, Clyde
Davis Chapel ..... Joe Medford, Route 4, Waynesville
Fincher's Chapel ..... W. J. McCrary, Route 1, Clyde
Mount Zion ..... C. M. Rogers, Route 1, Clyde
Cullowhee ..... Charles Stewart, Tuckaseegee
Dellwood: Dellwood ..... R. C. Sheffield, Route 5, Waynesville
Elizabeth Chapel ..... Mrs. James Medford, Route 3, Waynesville
Maple Grove ..... Jack Noland, Route 5, Waynesville
Faith-Francis Cove: Faith ..... Leo Browning, 404 Camp Branch Rd., Waynesville
Francis Cove ..... C. P. Francis, 100 Hillside Terrace, Waynesville
Fines Creek: Fines Creek ..... C. B. McRary, Route 3, Clyde
Pine Creek ..... Charles Duckett, Route 1, Clyde
Spring Creek ..... Glen Davis, Route 1, Hot Springs
Franklin: First ..... Robert E. Coin, Jr., Franklin
Franklin Circuit: Bethel ..... A. F. Wilson, Route 5, Franklin
Clark's Chapel ..... Roy Vannook, Route 2, Franklin
Dryman's Chapel ..... James Buchanan, Route 2, Franklin
Hickory Knoll ..... R. L. Hoglan, Route 2, Franklin
Hayesville: First ..... C. E. Fraley, Hayesville
Hayesville Circuit: Hickory Stand ..... Glenn Hyatt, Brasstown
Oak Forest ..... A. L. Penland, Route 1, Hayesville
Ogden ..... R. N. Tiger, Sr., Hayesville
Sweetwater ..... Robert Anderson, Hayesville
Haywood Circuit: Beaverdam ..... William Driver, Route 1, Canton
Louisa ..... Lloyd Justice, Route 2, Canton
Piney Grove ..... Martin Rogers, Route 2, Waynesville
Highlands-Cashiers: Cashiers ..... Mrs. Minnie Cole, Cashiers
Highlands ..... W. Lacy Harper, Highlands
Long's Chapel ..... John Thomas, Lake Junaluska
Macon Circuit: Asbury ..... Prince Curtis, Route 1, Dillard, Ga.
Mulberry ..... L. C. Howard, Route 1, Franklin
Patton ..... Erwin Patton, Franklin
Union ..... Elmer Teague, Route 2, Franklin
Morning Star ..... C. E. Frederick, Rhoda St., Canton
Murphy: First ..... Hugh Howard, Murphy
Murphy Circuit: Bellview ..... Clyde McNabb, Route 2, Murphy
Hampton ..... Fred T. Hampton, Route 2, Murphy
Maggie's Chapel ..... Clayton Mason, Route 1, Brasstown
Martin's Creek ..... Frank Stalcup, Route 2, Murphy
Peachtree ..... Wilson Radford, Route 1, Murphy
Ranger ..... Ralph Wilson, Route 2, Murphy
Reids Chapel ..... Mrs. Willard Morrow, Star Route, Unake
Tomotla ..... Gus Rogers, Route 1, Murphy
North Macon Circuit: Carson's Chapel ..... Charles Nolen, Route 1, Franklin
Iotla ..... William Richardson, Route 3, Franklin
Riverview ..... Charles McGana, Route 3, Franklin
Snow Hill ..... C. N. West, Route 4, Franklin
Pigeon Valley: Cruso ..... D. B. Vance, Route 2, Canton
Long's Church ..... J. R. Queen, Route 2, Canton
Plains ..... Claud Broyles, 21 Elizabeth St., Canton
Robbinsville ..... W. Mike Brown, Robbinsville
Rockwood ..... Paul Allen, Box 407, Carson

Shady Grove: Hemphill ..... Roy Shelton, Route 2, Waynesville
Peachtree ..... William Mehaffey, Route 5, Waynesville
Maggie ..... Fred Henry, Route 5, Waynesville
Shady Grove ..... Leland Garnett, Route 4, Waynesville
Shooting Creek: Ledford's ..... Roy Long, Route 1, Hayesville
Marshall's Chapel ..... Neal Rogers, Route 3, Hayesville
Myers Chapel ..... Horace McClure, Route 2, Hayesville
Tusquitte ..... Frank Moore, Route 4, Hayesville
Sylva: First ..... Dr. David Daniel, Sylva
Sylva Circuit: Love's Chapel ..... Vernon Hoyle, Sylva
Wesleyanna ..... Taylor Cabe, Route 2, Sylva
Wesley Chapel ..... Bob Higdon, Sylva
Waynesville: First ..... Ned Tucker, Waynesville
Webster: East LaPorte ..... Thomas Wike, Cullowhee
Speedwell ..... Eugene Bryson, Cullowhee
Webster ..... Mrs. Lewis Cannon, Webster
West Macon: Gillespie ..... William Byrd, Route 1, Franklin
Louisa Chapel ..... Arnold Rogers, Route 2, Franklin
Maiden's Chapel ..... Harvey Burch, Route 1, Franklin
Mount Zion ..... Eugene Crawford, Route 1, Franklin
Whittier: Olivet ..... Ralph Cooper, Whittier
Whittier ..... John Ferguson, Whittier

WINSTON-SALEM DISTRICT

Brookstown ..... Odell Beroth, Route 1, Pfafftown
Concord-Sharon: Concord ..... Wilbur Hill, Route 1, Clemmons
Harmony Grove ..... Fred Hensley, Route 1, Clemmons
Sharon ..... J. W. Norman, Route 1, Lewisville
Danbury: Bethesda ..... Hugh Sands, Route 1, Madison
Danbury ..... Mrs. M. C. Petteway, Danbury
Davis Chapel ..... Mrs. Tobia Heath, Walnut Cove
Palmyra ..... Miss Virginia Spencer, Walnut Cove
Dobson ..... W. B. White, Dobson
East Bend: Baltimore ..... Clarence Howell, Yadkinville
East Bend .....
Stony Knoll ..... J. H. Speas, Route 2, East Bend
Union Hill ..... Mrs. M. K. Routh, Route 2, East Bend
Forsyth-Stokes: Antioch ..... William Hester, Route 1, Belews Creek
Bethlehem ..... Woodrow Poindexter, Route 1, Walnut Cove
Forest Chapel ..... Lewis Holland, Route 1, Walnut Cove
St. Mark ..... Eugene Morgan, Route 2, Walnut Cove
Germanton-Oak Grove: Germanton ..... Jack B. Duncan, Redwine Ext., Rural Hall
Oak Grove ..... John Mack Williams, Box 91, Rural Hall
Hickory Ridge ..... Sollie Grubbs, Route 3, Winston-Salem
Kernersville:
Cherry Street-Pine Grove: Cherry Street Edward Higgins, 320 W. Mountain St., K'ville
Pine Grove ..... Ned Ingram, Route 2, Kernersville
Main Street ..... C. V. Sigmon, Box 428, Kernersville
King: Antioch ..... Harold Spainhour, 1708 Mansfield, Winston-Salem
Bethel ..... Clyde Duggins, Route 1, King
Trinity ..... James Boyles, Pinnacle
Level Cross: Level Cross ..... Ray Moser, Route 2, Dobson
Rockford ..... Mrs. Robert Burrus, Rockford
Siloam ..... Edwin Atkinson, Siloam
Stanford ..... Fred Brown, Route 1, Siloam
Stony Knoll ..... Carroll Perkins, Route 2, Dobson
Lewisville: Lewisville ..... G. G. Reynolds, Box 25, Lewivsille
Union ..... D. Clyde Pfaff, 1119 Peace Haven Rd., Winston-Salem
Mount Airy: Central ..... Dr. Charles L. Sykes, 305 Marion St., Mount Airy
Franklin Heights: Franklin Heights ..... Roger Gardner, Box 364, Mount Airy
Zion ..... J. J. Miller, Mount Airy
Rockford Street ..... Hurley Moore, 402 Culbert St., Mount Airy
Salem ..... Joe G. Greenwood, Route 5, Mount Airy
Mount Airy Circuit: Hatcher's Chapel ..... Grover White, Claudville, Va.
Mount Herman ..... Bob Jessup, Route 2, Mount Airy
Pleasant View ..... Bud Allred, Route 2, Mount Airy
Mount Pleasant-Tabernacle: Mount Pleasant ..... George Kirby, Route 1, Tobaccoville
Tabernacle ..... Billy Edwards, Route 1, Pfafftown
New Hope Circuit: Blackwater ..... Jay Lee Danley, Route 1, Ararat, (N. C.)
Bryant Memorial ..... E. H. Bryant, Ararat
New Hope ..... Henry Simmons, Pilot Mountain
Pine Hall ..... Wayne Tucker, Route 1, Pilot Mountain
Oak Grove and Greater Mount Airy Parrish ..... J. W. Snoddy, Route 2, Mount Airy
Pilot Mountain ..... J. C. McKenzie, Pilot Mountain
Pine Grove-Clemmons: Clemmons ..... W. A. Hunter, Jr., Clemmons
Pine Grove ..... N. W. Hogue, 4200 Monroe St., Winston-Salem
Pinnacle: Chestnut Grove ..... William Gentry, King
Mount Zion ..... Clyde Allen, Pinnacle
Pinnacle ..... E. W. Boles, Pinnacle
Rural Hall ..... Harry Taylor, Box 386, Rural Hall
Sedge Garden ..... Russell Brendle, Route 3, Kernersville
Shiloh-Olivet: Olivet ..... Roy Harrison, Route 1, Walkertown
Shiloh ..... Randall Winebarger, 2800 Gilmer Ave., Winston-Salem
Shoals: Fairview ..... Claude B. Marion, Route 2, Pinnacle
Shoals ..... Oliver W. Hauser, Route 2, Pinnacle

Pilot View	Curtis Creed, Route 2, Pinnacle
Whitakers Chapel	J. W. Denny, Jr., Route 2, Pilot Mountain
Smithtown: Mount Pleasant	C. B. Money, Route 1, Yadkinville
New Home	Rogers Nichols, Route 1, East Bend
Prospect	James Davis, Route 1, East Bend
Shady Grove	Bryce Smitherman, Route 1, East Bend
Stokesburg-Pine Hall: Pine Hall	Charles Lester, Pine Hall
Stokesburg	James Mitchell, Walnut Cove
Surry Circuit: Beulah	Mrs. J. B. Sparger, Route 5, Mount Airy
Imogene	J. E. Bishop, Gwynwood Dr., Mount Airy
Maple Grove	Max Gardner, Route 5, Mount Airy
Epworth	Clarence Thomas, Route 5, Mount Airy
Virginia Circuit: Carter's Chapel	Carl Hooker, Route 1, Claudville, Va.
Chestnut Grove	Curtis Hiatt, Route 2, Ararat, Va.
Hunter's Chapel	Mrs. Mary Bondurant, Route 2, Ararat, Va.
Walkertown: Love's	Frank E. Trivette, 5007 Old Walkertown Rd., Winston-Salem
Morris Chapel	O. E. Dillon, Box 444, Kernersville
West Forsyth: Doub's	H. L. Fuqua, Route 1, Pfafftown
Elm Grove	John T. Long, Route 1, Pfafftown
Pleasant Hill	Mrs. Lena Hunter, Route 1, Pfafftown
Winston-Salem: Ardmore	L. J. Whisnant, 955 Oaklawn Ave., Winston-Salem
Burkhead	Joe C. Totherow, 3148 Shannon Dr., Winston-Salem
Centenary	Dr. J. R. Ausband, 909 Goodwood Dr., Winston-Salem
Central Terrace	W. R. Davis, 705 Banner Ave., Winston-Salem
Children's Home	W. R. Edwards, Children's Home, Winston-Salem
Crews	J. Hold Newsome, 4335 Reidsville Rd., Winston-Salem
Grace	Wayne Hiatt, 1330 Peachtree St., Winston-Salem
Green Street	P. N. Froelich, 725 Blackwood, Winston-Salem
Hanes-Bethel: Bethel	N. F. Crater, Sr., Route 2, Winston-Salem
Hanes	Irving Foster, 834 S. Stratford Rd., Winston-Salem
Hiatt Memorial	J. R. Jenkins, 3409 Baxter Rd., Winston-Salem
Konnoak Hills	Bryon Caston, 3669 Yale Ave., Winston-Salem
Maple Springs	Carl L. Marshall, 147 Harmon Ave., Winston-Salem
Marvin	Joe E. Warner, Jr., 801 Silas Ck. Parkway, Winston-Salem
Mount Carmel	Luther Shields, 4196 Ebert St., Winston-Salem
Mount Pleasant	Paul Mecum, Jr., Route 1, Walkertown
Mount Tabor	A. L. Buie, 3806 Robin Hood Rd., Winston-Salem
New Hope	Austin Yarbrough, 4720 Shattalon Dr., Winston-Salem
Oak Summit	C. A. Ingram, 5302 Cox Blvd., Winston-Salem
Ogburn Memorial	Don S. Linville, 225 Forest Hill Ave., Winston-Salem
Old Town	Swain Cook, 4415 Shattalon Dr., Winston-Salem
Pisgah	Togo Idol, Route 3, Winston-Salem
Trinity	Dewey L. Yarbrough, 2446 S. Hawthorne Rd., Winston-Salem
Union Ridge	John A. Howard, Winston-Salem
Wesley Memorial	John Pope, 1260 Wedgewood Dr., Winston-Salem

PROGRAM

MONDAY, JUNE 3, 1963

2:00 p.m. Registration opens
7:00 p.m. Opening of Conference
Devotions—Bishop Nolan B. Harmon
Organization of Conference
Report of Board of Ministerial Training and Qualifications (answering Question 28); Walter Lee Lanier, chairman. M. E. Harbin, registrar.
8:00 p.m. Conference Historical Society, Aubert M. Smith, president. Address: Dr. Frank Baker, Duke University, Durham.
Golden Anniversary Recognition of Historic Consecration and Ordinations.

TUESDAY, JUNE 4, 1963

8:00 a.m. (Memorial Chapel) Holy Communion—Albemarle, North Wilkesboro, Thomasville and Waynesville Districts.
9:00 a.m. Worship
Class received into Full Connection.
10:00 a.m. First ballot for General and Jurisdictional Conference delegates (After the report of the first ballot, subsequent ballots will be taken as soon as possible following each report of tellers until the roster of delegates has been completed.)
10:30 a.m. Conference business.
10:45-11:15 a.m. Recess
11:15 a.m. Second report of Board of Ministerial Training and Qualifications. Report of Committee on Conference Relations, J. G. Wilkinson, chairman.
12:00 Noon Hour of Preaching
Sermon: Dr. Earl G. Hunt, Jr., president, Emory and Henry College, Emory, Va.
1:00 p.m. Adjournment
2:30 p.m. Conference business
3:00 p.m. Commission on Town and Country Work, E. H. Lowman, chairman. Address: Alexander Nunn, vice president and executive editor, **The Progressive Farmer**, Birmingham.
7:30 p.m. Board of Hospitals and Homes, E. H. Nease, Jr., chairman. Address: M. T. Lambeth, superintendent, The Children's Home. W. S. Farrow, administrator, The Methodist Home. Choral groups from The Children's Home.

WEDNESDAY, JUNE 5, 1963

8:00 a.m. (Memorial Chapel) Holy Communion—Gastonia, Salisbury, Statesville Districts.
9:00 a.m. Worship
9:15 a.m. Address: Dr. Henry M. Bullock, editor of Church School Publications, Nashville, Tenn.
10:00 a.m. Board of Education P. L. Shore, Jr., president; Carl H. King, executive secretary.
10:45-11:15 a.m. Recess
11:15 a.m. Commission on Minimum Salary. Robert M. Smith, chairman. Treasurer's Report, Fred D. Russell, treasurer. Commission on World Service and Finance, Herbert M. Wayne, chairman.
12:00 Noon Hour of Preaching
Sermon: Dr. Hunt.
1:00 p.m. Adjournment
2:30 p.m. Conference Brotherhood, H. G. Allen, president.
3:00 p.m. Board of Missions. Kenneth Goodson, president. Horace R. McSwain, executive secretary.

Address: Dr. Melvin Blake, executive secretary for Africa, World Division of the General Board of Missions.
7:30 p.m. Ordination of Deacons.
Diamond Anniversary, Deaconess Board, Miss Mary Bethea, chairman.
Address: Miss Elizabeth Lee, New York City.

THURSDAY, JUNE 6, 1963

8:00 a.m. (Memorial Chapel) Holy Communion—Asheville, Greensboro, High Point Districts.
9:00 a.m. Memorial Service
Memorial Address: Dr. Hunt
10:00 a.m. Commission on Christian Vocations, Brunson Wallace, vice chairman.
Commission on Promotion and Cultivation. J. C. Huggin, chairman.
10:45-11:15 a.m. Recess
11:15 a.m. Television, Radio and Film Commission, E. A. Fitzgerald, chairman.
Commission on Worship, J. B. McLarty, chairman.
12:00 noon Board of Evangelism, John R. Hamilton, chairman.
1:00 p.m. Adjournment.
2:30 p.m. Board of Pensions, A. G. Lackey, chairman.
Recognition of retiring men.
3:00 p.m. Board of Christian Social Concerns, Ray F. Swink, chairman. Address: Walter F. Anderson, director, State Bureau of Investigation, Raleigh, N. C.
7:30 p.m. Ordination of Elders
Board of Lay Activities, Robert M. Smith, Conference lay leader.
Address: D. W. Brooks, Atlanta, Ga.

FRIDAY, JUNE 7, 1963

8:00 a.m. (Memorial Chapel) Holy Communion—Charlotte, Marion, Winston-Salem Districts.
9:00 a.m. Worship
10:30 a.m. Committee on Publishing Interests, L. A. Scott, chairman.
Statistician's Report, E. Paul Hamilton, statistician. Other Conference business.
Address: "Challenge-Opportunity"—Bishop Nolan B. Harmon.
Reading of Appointments for 1963-64.
Adjournment.

SPECIAL EVENTS

Monday—June 3
5:30 p.m. Conference Brotherhood Dinner—Edwin L. Jones Cafeteria

Tuesday—June 4
1:00 p.m. Methodist Rural Fellowship Luncheon—Waynesville High School Cafeteria
1:15 p.m. Board of Education Luncheon—Long's Chapel, Lake Junaluska
4 - 6 p.m. Pfeiffer College Tea—Gibson Cottage
5:30 p.m. Wesley Theological Seminary Dinner—Edwin L. Jones Cafeteria; Speaker: Dr. Norman Trott

Wednesday—June 5
7:30 a.m. High Point College Breakfast—Waynesville High School Cafeteria
7:30 a.m. TRAFCO Breakfast—Wayside Restaurant
1:00 p.m. Brevard College Luncheon—Waynesville High School Cafeteria
4 - 6 p.m. World Methodist Council Reception for Conference Delegates
5:30 p.m. Duke Alumni Banquet—Waynesville High School Cafeteria
5:45 p.m. Emory University Banquet—Long's Chapel, Lake Junaluska

Thursday—June 6
7:30 a.m. Chaplains' Breakfast—Waynesville High School Cafeteria
1:00 p.m. Ministers' Wives' Luncheon—Waynesville High School Cafeteria
4:00 p.m. Asbury College W.N.C. Club—The Asburian
5:00 p.m. WNC Laymen's Group Dinner—Waynesville High School Cafeteria

IV

Daily Proceedings

1963 Session
Western North Carolina Annual Conference
The Methodist Church

FIRST DAY — MONDAY, JUNE 3, 1963

Evening Session

Conference Convenes: The 1963 session of the Western North Carolina Conference of the Southeastern Jurisdiction of The Methodist Church was called to order in the George R. Stuart Auditorium at Lake Junaluska, North Carolina, by Bishop Nolan B. Harmon, resident bishop of the Charlotte Area, at 7:00 p.m. Conference opened with the singing of Hymn 402, "And Are We Yet Alive," led by J. W. Fowler, Jr. Bishop Harmon led in the Responsive Reading on page 631, the second reading for Ascension Day, after which he offered a prayer.

Roll Call: The secretary announced that the cards signed by the delegates would constitute the roll call.

Roll Call of Deceased Members: The roll of the deceased members, Z. V. Arthur, A. Burgess, Homer Casto, J. W. Fitzgerald, T. A. Groce, R. R. Hanner, Jr., J. J. Holmes, G. I. Humphreys, E. L. Kirk, A. A. Lylerly, and H. M. Wellman, was read by Conference Secretary, Charles D. White, as the Conference stood.

Excused: The following were granted excuses: J. M. Armstrong, Jr., W. W. Butler, J. F. Cagle, F. R. Loftin, McRae Crawford, Wade Rogers, J. R. Faggart, R. L. Eubanks, E. H. Spencer, C. H. Dickson, Boyce Huffstetler, L. H. Witherspoon, H. M. Robinson and J. C. Grose.

Welcome: The Conference was welcomed by R. G. Tuttle for the Asheville and Winston-Salem Districts, as hosts of the Conference.

Bar Set: On motion of Frank Jordan, the entire front section of the auditorium to the middle aisle, and the statistical office (for voting purposes), was made the Bar of the Conference, and the program as printed was adopted as the official program of this session of the Conference.

Secretarial Staff Elected: The Secretary nominated the following: Credentials, J. J. Powell; Journal, W. T. Medlin, Jr. and Rollin P. Gibbs; Calendar, Lee R. Spencer; Press Secretary, Walter R. Thompson; Assistants, Zane Norton, J. A. Fitzgerald, Mrs. W. E. Rufty and C. Denny White, Jr.; Stenographers, Mrs. Evelyn S. Beatty and Mrs. Betty K. Simpson; and they were elected.

Statistical Staff Elected: E. Paul Hamilton, Conference Statistician, presented the following nominations for the Conference Statistician's Section: John R. Sills, Assistant; A. L. Chamblee, Jr., Paul M. Cassell, Clyde L. Collins, John T. Frazier, Jr., George W. Thompson, R. Paschal Waugh, B. S. Lyndon, Associates.

Rules: A. Frank Phibbs, chairman of the Committee on Rules, made a motion which was adopted that the Rules of Order and Procedure as printed on pages 130-135 of the 1962 Journal be the rules of this Conference.

Nominations: J. C. Stokes, Secretary of the Cabinet, made the following nominations:

Commission on Promotion and Cultivation: Courtney Ross to replace Cecil G. Hefner.

Commission on Town and Country Work: William W. Blanton to replace A. R. Davis, now in the Florida Conference.

Board of Education: Delbert Byrum to replace Richard Hanner, deceased.

Board of Missions: J. Clay Madison to replace O. L. Brown, retired. C. K. Avery to replace Ernest Ross, who moved out of the conference.

Board of Conference Relations: I. P. Rutledge, G. E. White, R. L. Young, Jr., Walter R. Thompson. (Terms to expire in 1966).

Board of Ministerial Training and Qualifications: E. K. McLarty, Jr. to replace Vero Masters, who is retiring.

Commission on Christian Vocations: James M. Thurman to replace J. J. Holmes, deceased.

Board of Pensions: John H. Carper, to replace E. M. Hoyle, who is retiring, term to expire 1968. A. P. Harris to replace S. T. Atkinson, term to expire in 1968.

Committee on Memorials: L. B. Hayes, Aubert M. Smith, Harley Williams, Walter Miller, Julian Lindsey, Phillip Weaver, Frank Harrelson, Harry G. Bell, Hugh Massie, Edwin L. Jones, Sr., E. M. Dudley.

Committee on Courtesies and Introductions: W. Kenneth Goodson, Eugene C. Few, Frank C. Smathers, Walter J. Miller, A. J. Cox, John McWhorter.

Committee on Daily Minutes: Leo Pittard, Chairman; Henry Flowers, P. R. Berrier.

Committee on District Conference Records: E. H. Lowman, Chairman; R. J. Hahn, George Starr, John S. Jordan, James O. Prichard.

Committee on Resolutions: Horace Bolick, Chairman; Roy Putnam, Donald W. Haynes, Malcom C. Reese, John M. Rufty, Russell Van Landingham, William C. Stokes.

Committee on Investigation: Paul W. Townsend, M. T. Hipps, C. G. Beaman, W. T. Medlin, Jr., A. L. Maxwell, Jr. Reserve members: Bernard R. Fitzgerald, H. R. Jordan, Courtney Ross.

Committee on Memoirs: H. G. Allen, J. Elwood Carroll, W. Claude Clark, John Cline, R. T. Houts, Jr., H. A. Justice, F. W. Kiker, J. Clay Madison, Charles D. White, T. J. Whitehead and John R. Church.

Tellers: J. C. Stokes presented the nominations for Clerical and Lay tellers, all of whom were approved by vote of the Conference.

Clerical: Harley Dickson, Lloyd Hunsucker, Harley Williams, Melvin McIntosh, Benny Myers, Richard Howle, Robert Young, C. M. Young, J. Holt Madison, M. R. Howard, Robert H. Stamey, Don G. Bridger, Aubert M. Smith, W. R. Brantley, John A. Lowder, Harry G. Long, Jr., Herman Beck, D. Leon Stubbs, Don A. Payne, George C. Starr, Jr., Tom Stockton, John Kincaid, J. C. Grose, Jr., Erman Bradley, James Rink, Robert L. Oakley, Kelly Ray Jones, Coy L. Brown, O. Ray Moss, Ron L. Hall, E. H. Nease, Jr., Ronald Overcash, M. J. Byers, B. A. Haire, L. Don Ellis, Haywood Hyatt, James McNeely, Jr., Clifton Summey, Wayne Woodward, John Christy, Jr., William N. Blanton, G. W. Bumgarner, A. C. Kennedy, Jr., George P. Robinson, D. P. Smotherman, James Bellamy, Homer Barker, Donald Haynes, Harold Strader, John Miller, Fletcher Andrews, Herbert T. Penry, Jr., W. W. Blanton, Fred R. Barber, Dwight Mashburn, Joel T. Key, Henry A. Justice, W. B. A. Culp, Avery Ferguson, David Bullins, H. I. Ridenhour, J. H. Coleman, Joe C. Smith, Robert M. Smith, Jr., Reginald J. Cooke; *Reserve Clerical Tellers*: Glenn McCulley, John Rufty, Vaudry Williams, Boyce Huffstetler, Dwight B. Mullis, E. A. Fitzgerald, Hubert C. Clinard, D. B. Alderman, George Smith, Larry Barden, Ray Hahn, Billy V. Hunter, Neil E. Smith, Roger Pearson, W. H. Dyar, Gayle Ford, Paul M. Dennis, Terry L. Hammill, Don Ashe, Earl Black, J. Harley Cecil, Paul Berrier, Merrill Perkins, Miles McLean, J. T. Ingram, Donald E. Rollins.

Lay Tellers: James V. Roberson, Tom W. Ward, Kenneth Holder, Tom M. Little, J. T. Hill, Harold K. Bowling, Charles Moffitt, Robert Almond, J. A. Davis, J. L. McConnell, Herbert Hitch, E. L. Jones, Jr., W. P. Pike, R. E. Evans, Louis H. Asbury, Jr., Asbury Howard, Charlie Windham, Carlo Self, Robert L. Allen, W. L. Bradley, Jr.,

Max Hovis, W. I. English, William C. Stokes, William P. Zink, Kenneth Williams, W. D. Bulla, James E. Cox, Lyles Kearns, Coy L. Brown, Sr., Charles B. Loflin, P. V. Watlington, Frank West, Arnold Carpenter, J. D. Whitaker, Robert Pitts, Bill Thomas, R. M. Brame, Jr., Grady Farthing, Win Edwards, Carl Graybeal, Robert M. Ward, Victor Whitley, J. Frank Scott, C. W. Herman, Linn Brown, Joe Thompson, Allen Williams, Charles Brawley, R. V. Marley, Cecil Darden, W. T. Bird, Luther Leonard, Earl Connor, I. Tom Johnson, Paul E. Nifong, James Houser, A. L. Penland, Norman Freel, Hugh Massie, L. F. Lockabee, Oscar Smith, Fred E. Carter, George F. Phillips, Ralph M. Stockton, Sr., X. L. Leonard. *Reserve Lay Tellers*: S. M. Kale, Wade McSwain, Charles Garris, Virgil Moss, J. B. Edwards, M. B. Shepperd, Clyde M. Taylor, Miss Elizabeth Motsinger, Robert L. Hines, Henry B. Herms, J. L. McDonald, J. H. Grigg, Don Howell, Debrol Peeler, A. M. Nail, Henry L. Maiden, Wilson Gerringer, Ernest Jones, Bruce Pugh, Joe Farlow, J. E. Cummings, W. D. Cornelison, Hubert Powell, David McFalls, Jay Church, W. L. Bowman, John De Marcus, Hugh Goodman, A. B. Lyerly, Sr., Sam Nash, Sr., Bain Dagenhart, William Parker, Charles Gordon, W. J. Reves, Murphy Bates, Woodrow Swink, Lloyd Martin, David Smith, Ross Caldwell, S. E. Cornatser, W. E. Bird, J. R. Queen, William B. Pfaff, J. R. Knott, K. L. Kiger.

Privilege Matter: E. H. Blackard moved that the secretary send a telegram to Mrs. J. W. Fitzgerald and her family expressing sympathy of the Conference in the passing of her husband, and it was so ordered.

Conference Relations: Jesse G. Wilkinson, recommended for the Board of Conference Relations, that William W. Mountcastle, Jr. and W. C. Clark be re-admitted to the Conference, and it was done.

Full Connection: Walter Lee Lanier, chairman, presented M. E. Harbin, registrar of the Board of Ministerial Training and Qualifications, who presented the following names in response to Question 28, Who are admitted into full connection?

David Myles Abernathy, Billy Edward Bass, Collins Menzie Benfield, William Grady Benfield, Ole E. Borgen (by the Newark Conference), Harold Wendell Brittain, John Moore Bullard, Larry Gwyn Bumgarner, James Roy Calloway, Robert L. Carter, Jr., Robert Miller Clinard, Joseph Charles Daniels, Budd Ellington, Jr., William Harold Faggart, Charles Vernon Hall, Warren Gamaliel Harding Hawks, Robin Wade Hurley, Ralph Emerson James, Jr., Kelley Ray Jones, Walter George Jones, Joe Alvis Law, James Edgar McNeely, Jr., James Holt Madison, Oscar Ray Moss, Mark Spurgeon Rose, Jr., Harry Russell Sellers, Jr., Robert Moir Smith, Jr., Royce Eugene Smith, Edwin Winston Williams, Jr., Jack Brown Yarbrough.

Approved Supplies: Question 21, Who are the approved supply pastors: (a) Student approved supply pastors and in what schools are they enrolled?

Bennie Benjamin Bearden (Pfeiffer), Floyd Lee Berrier (High Point), William G. Biggerstaff (High Point), Billy Weldon Clinard (High Point), James Paul Clodfelter, Jr. (Pfeiffer), William Daniel Clodfelter (High Point), Ervin Smith Cook (Pfeiffer), Leslie Frederick Ditchfield (Asheville-Biltmore), Stanley C. Gibson (Pfeiffer), Bobby Eugene Green (Louisburg), Paul Donald Heafner (Pfeiffer), James Franklin Herman (Pfeiffer), Richard Dale Hilton (Lenoir Rhyne), Edward Daves Lee (Appalachian State Teachers College), James Bruce Lloyd (Pfeiffer), James Baxter Long (Pfeiffer), Sammie Lester Martin (Asbury), George Larry Maxwell (High Point), Joseph Crowell McMurry (Appalachian State Teachers College), Hubert Donald Noblitt (Mars Hill), John Sidney Paschall (Scarritt), Clarence Bryce Smith, Sr. (High Point), Philip Ray Vaughn, Sr. (High Point), Powell Lahmon Wilkins, Jr. (Pfeiffer), Zeno Cletus Wright (Brevard).

Historical Society: With Aubert M. Smith presiding, the annual meeting of the Historical Society opened with the singing of Hymn 189, "The Year of Jubilee." E. H. Lowman offered the prayer. The choir of First Methodist Church of Waynesville sang the anthem, "My Eternal King." Aubert M. Smith introduced the speaker, Dr. Frank Baker, who gave the address, "The Beginning of American Methodism." The Waynesville choir sang another anthem, "Father, In Thy Mysterious Presence Kneeling." R. Herman

Nicholson made remarks on the Golden Anniversary Recognition of an Historic Consecration and of Historic Ordinations at Lake Junaluska. Acknowledgement was made by James W. Fowler, Jr., Superintendent, Lake Junaluska. Aubert M. Smith presented to the Lake Junaluska Assembly pictures of Bishop and Mrs. Nolan B. Harmon given in honor of members of the Western North Carolina Conference who have been ordained by Bishop Harmon. Edwin L. Jones, President of the Lake Junaluska Board of Trustees accepted the gifts. With Mrs. Harmon at his side, Bishop Harmon spoke words of response. Hymn 218, "O Love Divine" was sung. The benediction was pronounced by John James Powell.

SECOND DAY — TUESDAY, JUNE 4, 1963

Devotions: Bishop Harmon called the Conference to order at 9:00 a.m. Edwin Easter led in the singing of Hymn 213, "My Faith Looks Up to Thee." Prayer was offered by C. Excelle Rozzelle. Edwin Easter sang the solo, "The Lord is My Light."

Class in Full Connection Received: The Conference Secretary presented the following to be received into Full Connection:

David Myles Abernathy, Billy Edward Bass, Collins Menzie Benfield, William Grady Benfield, Harold Wendell Brittain, John Moore Bullard, Larry Gwyn Bumgarner, James Roy Calloway, Robert L. Carter, Jr., Robert Miller Clinard, Joseph Charles Daniels, Budd Ellington, Jr., William Harold Faggart, Charles Vernon Hall, Warren Gamaliel Harding Hawks, Robin Wade Hurley, Ralph Emerson James, Jr., Kelley Ray Jones, Walter George Jones, Joe Alvis Law, James Edgar McNeely, Jr., James Holt Madison, Oscar Ray Moss, Mark Spurgeon Rose, Jr., Harry Russell Sellers, Jr., Robert Moir Smith, Jr., Royce Eugene Smith, Edwin Winston Williams, Jr., Jack Brown Yarbrough.

Bishop Harmon addressed the class and they were received into full connection after answering the disciplinary questions.

Roll Call: J. J. Powell, Roll Call Secretary, reported the following registrations to date: Clerical members 505; Probationers 88; Approved Supplies 84; Supplies 16; Lay Delegates 323; Reserve Lay Delegates 83; Deaconesses 4; Board Members 6; Total for this date 1009.

Daily Minutes: H. F. Flowers reported the minutes for Monday's session were correct.

Offering: Since there would be no Annual Conference service on Sunday, an offering was taken to defray expenses.

Privilege Matter: C. C. Herbert, Jr., made a motion that the Secretary send greetings to R. T. Amos, absent from Conference due to illness.

Statement on Death of Pope John XXIII: Bishop Harmon presented the following statement and upon motion by R. Dwight Ware it was made an expression of our Conference:

"Pope John XXIII, in his brief term as Pope, did more to unite the spirit of the Christian world than any other person has managed to do. He told our Bishop Fred P. Corson of Philadelphia that he prayed often for all Bishops of The Methodist Church—something I doubt other Pontiffs have ever done—and asked our prayers.

"We believe in the holy catholic church. Catholicity is inclusive, not exclusive; it takes in rather than shuts out, and this man tried to be catholic in that broad sense.

"We trust the tides of cooperation from Rome toward the Protestant

world which he set in motion will not stop. His loss will be mourned by good men everywhere."

Privilege Matter: J. W. Fowler, Jr. presented J. Aaron Prevost, who made an announcement stating that the bank would be open today and tomorrow between the hours of 10:30 a.m. and 12:30 p.m.

Committee on Conference Relations: J. G. Wilkinson, reporting for the Committee on Conference Relations, requested that Homer Keever be re-admitted as a member of our Conference and it was done.

Transfers In: Bishop Harmon announced the following transfers in: J. W. Carroll, Jr., elder, from the South Carolina Conference, June 3, 1963. R. L. Carter, Jr., probationer, from the North Carolina Conference, June 3, 1963. H. D. Hofler, probationer, from the Rock River Conference, June 23, 1961. C. F. Martin, probationer, from the South Carolina Conference, June 3, 1963. W. L. Miles, elder, from the Oregon Conference, September 1, 1963. John E. Stroud, elder, from the Cuba Conference, June 3, 1963.

First Ballot for Clerical and Lay Delegates to the General Conference: Bishop Harmon explained the plans and procedures for voting. The Secretary announced that the clerical membership of the Western North Carolina Conference is 737, and entitles the Conference to 11 clerical and 11 lay delegates to the General Conference of 1964. Bishop Harmon led a prayer; the first ballot for clerical and lay delegates for General Conference was taken and the tellers retired to count the ballots.

Announcements: Charles D. White made the announcements.

Excused: The following were excused: Leo Rippy, Jr., Mike Howard, T. H. Swofford, John Little, Kenneth Goodson, G. F. Houck, E. H. Blackard, John Hamilton, V. P. Crowder, Dale Holcombe, Neil Smith.

Superannuate Endowment Fund: Edwin L. Jones gave the report of the Superannuate Endowment Fund which was ordered to record with the confirmation of necessary nominations therein. (See report Z).

Privilege Matter: E. J. Harbison moved that the Conference send greetings to Dr. and Mrs. W. C. Houston, and it was so ordered.

Promotion and Cultivation: Bishop Harmon recognized James G. Huggin who introduced Dr. Elliott Fisher of the California-Nevada Conference, Executive Secretary of the General Commission on Promotion and Cultivation, who spoke briefly. The report of the Commission was adopted (see report D).

Ministerial Training and Qualifications: In answer to Question 31, "Who have been elected elders?" M. E. Harbin presented the following names:

(a) Theological graduates? David Myles Abernathy, Billy Edward Bass, William Grady Benfield, Ole E. Borgen (by the Newark Conference), Harold Wendell Brittain, Rodney Cain Brown (by the California-Nevada Conference), John Moore Bullard, Larry Gwyn Bumgarner, James Roy Calloway, Robert Lee Carter, Jr., Joseph Charles Daniels, William Harold Faggart, Robin Wade Hurley, Ralph Emerson James, Jr., Kelley Ray Jones, Walter George Jones, Joe Alvis Law, James Holt Madison, Oscar Ray Moss, Mark Spurgeon Rose, Jr., Harry Russell Sellers, Jr., Robert Moir Smith, Jr., Royce Eugene Smith, Edwin Winston Williams, Jr., Jack Brown Yarbrough.

(b) Course of study graduates? Collins Menzie Benfield, Budd Ellington, Jr.

(c) Approved supply pastors? Harry Queen, Luther Martin Taylor, Gerald Boyd Tomlinson, Bennie Walters, Everette B. Wright.

(d) Other local preachers? Jack Donald Ballard.

Question 29, "Who have been elected deacons?"

(a) Theological students? Robert Edmond Boggan, Robert Alpheus Clanton, Jr., Robert Wesley Combs, John Paul Davenport, Joe Cliff Davis, John Matthew Dorsey, Roby Bunyan Evans, Marshall Jones, Mitchell Craig Murrow, John William Setzer, Jr., Billy Wayne Stamey, John Lemacks Stokes, III, Frank Blair Turner, Jr., Louis Herman Woodard, Frank F. Wooten.

(c) Approved supply pastors? Ralph Harold Ballard, Raymond Oscar Endicott, Wayne Everette Hoyle, Bobby Wayne Moody, Wallace Earl Ryals, Maynard Elmer Seehorn.

Student Approved Supply: John M. Nelson, High Point College.

Recess: Bishop Harmon declared a thirty-minute recess.

Board of Ministerial Training and Qualifications: After recess M. E. Harbin read the list of full-time supply pastors and what progress each had made in the course of study:

Mrs. Gertrude F. Adams (E), V. N. Allen (E), Ralph H. Ballard (2nd year), W. W. Benson (3rd year), J. H. Billings (E), R. L. Billings (E), F. E. Blalock (E), F. L. Brooks (IS), H. A. Brown (3rd year), E. D. Cantor, Jr. (E), G. A. Carnwright (IS), J. D. Cartner (3rd year), F. E. Church (E), J. R. Dawkins (E), T. P. Deane (E), A. D. de Bettencourt, Sr. (IS), W. P. Elder (E), R. J. Essary (1st year), W. R. Frost (D), J. S. Gardner (E), E. C. Gover (R), G. G. Gregory (E), C. A. Haire (E), L. W. Hall (R), William T. Haselden (IS), L. P. Heafner (E), L. P. Henderson (R), M. T. Hinshaw (R), W. E. Hoyle (D), E. F. Kale (E), G. E. Keeler (2nd year), W. H. Key (D), F. R. Loflin (E), G. L. Lovett (E), E. R. Lynn (E).

C. C. Manning (1st year), O. E. Merritt (E), B. W. Moody (D, 2nd year), D. M. Morrison (E), Mrs. M. D. Newell (R), B. A. Norwood (E), C. G. Owens (IS), L. E. Paschal (E), R. L. Poindexter, Jr. (3rd year), J. W. Prichard (R), W. W. Pryor (2nd year), E. O. Queen (D), Harry Queen (E), P. V. Ridenhour (E), F. J. Rogers, Sr. (IS), C. A. Rodriguez (1 year), W. E. Ryals (2nd year), M. E. Seehorn (2nd year), R. A. Setzer (R), J. C. Sorrells (E), S. G. Strader (E), A. T. St. Clair (IS), W. R. Surratt (3rd year), B. C. Sweezy (E), L. M. Taylor (E), L. W. Templeton (E), I. J. Terrell (R), G. B. Tomlinson (E), A. T. Tuttle (E), W. E. Walker (E), Bennie Walters (E), S. E. White (E), T. G. Williams (R), R. L. Witty, Jr. (IS).

Elder's Orders: In answer to Question 31, M. E. Harbin reported the following was recommended by the Board of Ministerial Training and Qualifications for Elder's Orders: James Edgar McNeely, Jr. He was elected.

Part-Time Approved Pastors: M. E. Harbin read the list of the part-time approved supply pastors and what progress each has made in the course of study:

E. G. Ball, Jr. (IS), B. L. Baucom (2nd year), F. E. Brown (3rd year), F. C. Church (IS), R. L. Crook (1st year), R. O. Endicott (2nd year), A. R. Freshour (IS), E. H. Goode (1st year), L. C. Harris (1st year), J. T. Hoover (IS), L. R. Hunt (2nd year), J. R. Johnson (IS), C. A. Lain (E), A. R. Livengood (D), T. M. Mason (E), B. H. Metcalf (IS), E. L. Murphy (3rd year), W. R. Ormond (E), G. N. Pilkenton (3rd year), T. A. Plyler (IS), J. L. Roberts (IS), H. D. Sims (3rd year), Mrs. M. J. Snyder (E), Mrs. F. J. Stough (D), T. E. Strickland (E), W. H. VonCannon (D), C. B. Walker (3rd year), S. R. Ward (R), J. R. Williams (D), E. B. Wright (E).

Admitted on Trial: Answering Question 25, M. E. Harbin reported the following were recommended by the Board of Ministerial Training and Qualifications for Admission on Trial:

(a) With degrees from approved colleges and credits from approved schools of theology? Robert Alpheus Clanton, Jr., Robert Wesley Combs, John Paul Davenport, Joe Cliff Davis, John Matthew Dorsey, Roby Bunyan Evans, Lawson Pinkney Henderson, Wayne Marshall Jones, Mitchell Craig Murrow, John William Setzer, Jr., Billy Wayne Stamey, John Lemacks Stokes, III, Frank Blair Turner, Louis Herman Woodard, Frank F. Wooten.

(c) With degrees from approved colleges and completion of the introductory studies for the ministry and the first course of study?

James Wayne Billings, James Lee McKinney, Cletus Alfred Pope, Jr., James Gray Scott.

(d) With partial college credit, completion of the four-year course of study, and six years service as approved supply pastors?

James Grant Allred, John Wesley Cole, Earl Miles Hansel, William Rayvon White, Frank Siler Starnes.

Classes: M. E. Harbin made a motion that the record of the classes be ordered to record without reading. The motion passed.

Discontinued: In answer to Question 27, Jesse G. Wilkinson recommended for the Committee on Conference Relations that the following be discontinued: John Allen Duvall and R. Jerry Faulkner.

Board of Ministerial Training and Qualifications: Walter Lee Lanier made a motion that John A. Petty be allowed one additional year in the course of study. The motion passed. The report of the board was then adopted. (See report N).

Wesley Theological Seminary: Dr. William E. Smith, Vice-President of the Wesley Theological Seminary, Washington, D. C., brought greetings from the Seminary.

Board of Pensions: A. G. Lackey presented Dr. Ray E. Whatley, General Board of Pensions, Evanston, Illinois, who spoke.

Christian Advocate: Wilson O. Weldon presented S. J. Starnes, Editor of the *North Carolina Christian Advocate,* who presented the cause of our Conference periodical.

Methodist Board of Publications: After the name of L. W. Routh had been added to succeed himself on the Board in the class of 1968, motion was made by Wilson O. Weldon to adopt the report. This was done. (See report X).

Conference Relations: J. G. Wilkinson gave the following report for the Board of Conference Relations, which was adopted: Retirement, Age: W. Claude Clark, C. L. Grant, Homer Keever, Fred Paschal, C. W. Russell, J. B. Tabor, G. L. Wilkinson, W. L. Harkey, R. C. Goforth. Retirement, Health: V. R. Masters and E. M. Hoyle.

Supernumerary Relation: Eugene J. Bauer and Garland S. Gammon.

Sabbatical Leave: Robert P. Crawley.

Voluntary Location: John William Hoyle, III.

Continued in Retired Relation, Health: J. R. Bowman, D. D. Broome, John R. Crew, C. W. Kirby, H. F. Kuehn, Robert M. Laughlin, Dwight Ware.

Restored to Effective Relationship: Earl A. Cook.

Introductions: The following chaplains were introduced: H. C. Duncan, Lewis H. Evans, Ernest Reagan, Jr., C. M. Maness and J. C. Singleton; Dr. Walt Holcomb (N. Georgia Conference) was also introduced.

Announcements: Announcements were made by Rollin P. Gibbs.

Excused: The following were excused: Cecil Bell, Walter J. Miller, F. W. Kiker, W. S. Smith, L. B. Laye, Fred Shinn, J. M. Taylor, Jr., J. L. Stokes, II.

Preaching Hour: The Conference sang Hymn 299, "I Want A Principle Within." Bishop Harmon then introduced the Conference Preacher, Dr. Earl G. Hunt, Jr., president of Emory-Henry College, who spoke on the

topic, "Things Which Make Life Living," and dismissed the Conference with the benediction at 12:57 p.m.

Afternoon Session

Devotions: Bishop Harmon called the Conference to order at 2:30 p.m. Hymn 238, "Blessed Assurance" was sung, after which Brunson Wallace offered the prayer.

Report of First Clerical Ballot: Votes Cast 523, Valid 513, Invalid 10. Necessary to elect 257. Charles D. White received 298 votes, Robert G. Tuttle 276 votes, and were declared elected to the General Conference.

Motion: R. M. Hardee moved that no name be read who received less than five votes in the balloting. It was seconded by E. H. Nease, Jr., and was carried.

Second Clerical Ballot: The Second Clerical Ballot was taken for nine delegates to the General Conference, and the tellers retired to count the ballots.

Deacon's Orders: On recommendation of the Board of Ministerial Training and Qualifications, Benny Benjamin Bearden was elected to Deacon's Orders.

Commission on Town and Country Work: E. H. Lowman was presented and called attention to the report which was adopted (see report F). Kelly Jones described the orientation tour of the institutions of our Conference by eighteen ministers, and expressed appreciation for the group for this opportunity. R. Dwight Ware asked questions concerning the amount of salary and allowance for the Executive Secretary of the Commission. E. H. Lowman answered his questions. R. M. Hardee asked for a brief outline of the duties of the Executive Secretary, which was answered by E. H. Lowman. E. H. Lowman presented J. W. Sells, Executive Secretary of the Southeastern Jurisdictional Council who introduced the speaker for the Commission's program, Dr. Alexander Nunn, Executive Editor of the "Progressive Farmer."

Report of First Lay Ballot: Votes cast 389, Valid 373, Invalid 16, Necessary to elect 187. There was no election. On motion of a delegate, duly seconded and carried, no name will be read who receives less than twenty votes.

Second Lay Ballot: The second lay ballot was taken for eleven delegates to the General Conference and the tellers retired to count the ballots.

Motion: Charles D. White moved that the evening service convene at 7:15 p.m., to hear such reports from the tellers as might be ready, and it was so ordered.

Emory University: G. Ray Jordan was presented to the Conference and brought greetings from Emory University.

Passage of Character: Answering Question 19, the character of all the conference members was approved.

Announcements: W. T. Medlin, Jr. made the announcements.

Benediction: The benediction was pronounced by Fletcher Nelson and the Conference adjourned at 4:05 p.m.

Evening Session

Conference Convenes: Bishop Harmon called the Conference to order at 7:15 p.m.

Report of Second Clerical Ballot: 406 votes cast; 12 invalid; 394 valid; 198 necessary to elect. J. Clay Madison received 213 votes; W. K. Goodson 212; Wilson O. Weldon 199; and were declared elected delegates to the General Conference.

W. B. A. Culp made a motion that another ballot be taken at the close of the Hospitals and Homes program. It was passed.

Report of Second Lay Ballot: 317 votes cast; 19 invalid; 298 valid; 150 necessary to elect. Edwin L. Jones, Sr., received 193 votes; M. T. Lambeth 166; R. M. Smith 159; and were declared elected to the General Conference.

Third Clerical Ballot: The third clerical ballot was taken for six clerical delegates to the General Conference, and the tellers retired to count the ballots.

Third Lay Ballot: The third lay ballot was taken for eight lay delegates to the General Conference, and the tellers retired to count the ballots.

Board of Hospitals and Homes: E. H. Nease, Jr., chairman of the Board of Hospitals and Homes, presided. Hymn 279, "God of Grace and God of Glory" was sung. The Scripture lesson Matthew 25: 31ff was read by J. H. Brendall. C. W. Benson offered the prayer. The Carol and Chapel Choirs of the Children's Home, under the direction of Miss Donna Jones with Mrs. Doris Gibson as accompanist, sang "Unto Thee, O Lord" and the Carol Choir then sang, "Our Shepherd." The business of the board was presented by Ralph Stockton, Jr. The trustees and chaplains of the Methodist Home, the Children's Home, the Hugh Chatham Memorial Hospital, and James Hall, chaplain of the Sibley Memorial Hospital, Washington, D. C., were introduced. Mrs. Tom Lambeth and Mrs. Willard Farrow were also presented. The Golden Cross report was presented by W. Q. Grigg. He introduced the district directors of the Golden Cross. The board report and recommendations were presented by J. B. Golden, and were adopted. (See report L).

Hymn 259, "O Master, Let Me Walk With Thee" was sung. M. T. Lambeth, Superintendent of the Children's Home, spoke on "Serving His Children." The Chapel Choir sang, "O Sing Unto the Lord." Willard S. Farrow, Administrator of the Methodist Home, gave an address on "Serving the Senior Citizens." Mr. Farrow then introduced the following residents and staff of the Home: Fred O. Dryman, Miss Pattie Allen, Miss Florence Dixon, Mrs. S. L. Miller, Miss Minnie Lee Peedin, E. E. McBride, Mr. and Mrs. George Mueller. The following staff members were introduced: Mrs. G. G. Adams, Sr., Mrs. F. O. Dryman, Miss Carolyn Eargle, Miss Frances Kelly, Mrs. John Lambert, T. S. Hoffmann, John Lambert, Miss R. P. Sadler, Miss Julia Scronce, Mr. and Mrs. W. D. Stanley, Mrs. Willard Farrow.

Bishop Harmon spoke on "How Important Our Serving," and Hymn 465, "Where Cross the Crowded Ways of Life" was sung.

Gavel: Bishop Harmon announced that the gavel used in this session was made from a branch of the Wesley Oak in Savannah, Georgia, and was presented by Charles Parlin.

Report of Third Clerical Ballot: 388 votes cast; 13 invalid; 375 valid; 188 necessary to elect. Charles P. Bowles received 201 votes and was declared elected delegate to the General Conference.

Third Lay Ballot: 283 votes cast; 7 invalid; 273 valid; 137 necessary to elect. George M. Ivey received 169 votes; Mrs. Carl H. King 168; Tom Little 167. They were declared elected delegates to the General Conference.

Fourth Clerical and Lay Ballots: The fourth clerical and lay ballots were taken to elect five delegates each to the General Conference. Bishop Harmon instructed the tellers to count the ballots, place them in sealed envelopes and to give the report at the opening of the nine o'clock session Wednesday, June 5.

Benediction: The benediction was pronounced by H. D. Garmon and the Conference adjourned at 9:25 p.m.

THIRD DAY — WEDNESDAY, JUNE 5, 1963

Morning Session

Devotions: Hymn 183, "Spirit of Faith, Come Down" was sung. Following the singing of this hymn, a duet was rendered, "Love Divine, All Loves Excelling," by Mrs. Henry Flowers and Edwin Easter. Prayer was offered by A. M. Faulkner.

Report of Fourth Clerical Ballot: 387 votes cast; 378 valid; 9 invalid; 190 necessary to elect. Lee F. Tuttle received 232 votes and was declared elected a delegate to the General Conference.

Report of Fourth Lay Ballot: 289 votes cast; 285 valid; 4 invalid; 143 necessary to elect. G. L. Goodson received 191 votes; J. B. Craven 176; C. B. Hyatt 156, and were declared elected delegates to the General Conference.

Fifth Clerical and Lay Ballots: The fifth Clerical and Lay ballots were taken for four clerical delegates and two lay delegates to the General Conference, and the tellers retired to count the votes.

Roll Call: J. J. Powell, Roll Call Secretary, reported the following: Clerical Members 52; Probationers 15; Approved Supplies 3; Supplies 3; Lay Delegates 73; Reserve Lay Delegates 32; Deaconesses 2; Board Members 6; Total for this date 186; Total previously reported 1009; Total to date 1195.

Daily Minutes: J. L. Pittard reported that the minutes of the previous sessions had been examined and were correct.

Board of Education: With P. L. Shore, Jr., President of the Board of Education presiding, Bishop Harmon presented Dr. Henry M. Bullock, Editor of the Church School Publications, Nashville, Tennessee, who spoke on the topic "The New Church School Curriculum." The board report was presented by L. R. Spencer. Carl H. King made comments and presented the following staff members: Louise Robinson, Director of Children's Work; Tom Lee, Director of Junior High Work; Paul H. Duckwall, Director of Youth Work. He also presented J. Elwood Carroll who represents the Camp program. Lee R. Spencer moved that the local church section of the report with the exception of the last two paragraphs be adopted. It was done (see report J).

Wilson O. Weldon presented the report on Christian Higher Education. Fletcher Nelson spoke concerning the campaign for Christian Higher Education, and this section of the report was adopted (see report J).

Long Range Study Committee: James G. Huggin presented the report of the Long Range Study Committee; A. Hollis Edens spoke to the report. J. L. Stokes, II presented an amendment to Section VIII, 1(b) the second sentence to read as follows: "In addition to its executive secretary, we recommend that the Board of Education, upon nomination of the Committee on Higher Education, after consultation with the College Presidents, request the Cabinet to appoint, if he be a minister, otherwise to approve, if he be a layman, a Director of Higher Education of the Board of Education, beginning with the 1964 Annual Conference, and that funds be requested from the Commission on World Service and Finance for his support." James G. Huggin stated that his committee could not accept this amendment. Bishop Harmon called attention to the fact that the Board of Education had a recommendation to defer action in its report.

Recess: Bishop Harmon announced a seventeen-minute recess.

Conference Reconvenes: The Conference reconvened with the singing of Hymn 382, "Glorious Things of Thee Are Spoken."

Report of Fifth Lay Ballot: 337 votes cast; 337 valid; 169 necessary to elect. Ralph Stockton received 190 votes and D. W. Holt 189 votes and were declared elected delegates to the General Conference.

Report of Fifth Clerical Ballot: 418 votes cast; 413 valid; 5 invalid; 207 necessary to elect. P. L. Shore, Jr., received 238 votes and was declared elected a delegate to the General Conference.

Sixth Clerical and Lay Ballot: The sixth clerical ballot was taken to elect three delegates to the General Conference. The sixth lay ballot was taken to elect fourteen delegates to the Jurisdictional Conference, and the tellers retired to count the ballots.

Telegram: The secretary read a telegram of greeting from the Florida Conference, and the Conference ordered a telegram sent to the Florida Conference.

Excused: L. F. Ditchfield was excused.

Motion: Wilson O. Weldon moved, seconded by R. M. Hardee, that the presentation of the report of the Long Range Study Committee become the order of the day, following the memorial service, Thursday morning, and it was so ordered.

Resolution: E. L. Jones, Sr., presented the following resolution which was adopted:

RESOLUTION

WHEREAS, The Methodist College Foundation of North Carolina, Incorporated, was established by the action of the Western North Carolina Conference and the North Carolina Conference, and incorporated under the laws of the State of North Carolina on January 3, 1949, as non-profit eleemosynary corporation, and

WHEREAS, The Methodist College Foundation of N. C., Inc., had as its main purpose the raising of funds for our Methodist Colleges related to these two Conferences, recruitment of students, and in general to aid these colleges in securing adequate financial support, and

WHEREAS, The Methodist College Foundation of N. C., Inc. conducted two separate financial campaigns for our Methodist Colleges in North Carolina, both of which were outstanding successes; The Methodist College Advance for $2,500,000 with almost

100% collected; and the United College Appeal for $2,500,000 with at least 90% collected, and

WHEREAS, Both the North Carolina and the Western North Carolina Conferences since the United Appeal Campaign have found it desirable to conduct separate and not conference-wide cooperative financial campaigns for their colleges, so that the Methodist College Foundation of N. C., Inc. has remained in "status quo" without any activity for the past three or four years, and

WHEREAS, Since both Conferences now have each its own financial campaigns underway for the colleges of their own Conferences, it does not appear that there is a real need for a cooperative effort between and by both Conferences such as was originally the purpose and reason for the Methodist College Foundation of N. C., Inc. and which in reality is almost superfluous,

THEREFORE BE IT RESOLVED, That the Western North Carolina Conference in annual session at Lake Junaluska, N. C. on June 5, 1963, and in consideration of similar authorization by the North Carolina Conference which will meet in about two weeks hence hereby:

1. Authorizes the proper officers of the Methodist College Foundation of N. C., Inc. to surrender its charter and to make necessary arrangements to go out of business.
2. Designate the Board of Education or the Western North Carolina Conference as the successor to the Methodist College Foundation of N. C., Inc. and to receive, hold, and administer any present or future assets of the Foundation which may accrue for the benefit of any college related to this conference.
3. Express the sincere thanks of the Western North Carolina Conference to the hundreds and thousands of loyal sacrificing Methodists who through their devotion, loyalty and generosity have made the efforts of the Methodist College Foundation of N. C., Inc. such an outstanding success.

IN WITNESS WHEREOF, we, the undersigned officers of the Western North Carolina Conference of the Methodist Church set our hand and seal this the 5th day of June, 1963.

EDWIN L. JONES, *Chairman*
J. C. COWAN, JR., *President*
NOLAN B. HARMON, *President Conference*
CHARLES D. WHITE, *Secretary Conference*

Inter-Conference Commission on College and University Religious Work: W. A. Kale spoke briefly to the report, however, action was deferred in confirming the names of members of the Inter-Board until they could be read to the Conference. W. M. Wells, Secretary of the Methodist Student Movement in North Carolina, was introduced.

World Service and Finance: Herbert M. Wayne spoke to the report of the Commission on World Service and Finance. Recommendation four was explained by Herbert M. Wayne in response to a question by R. D. Ware. The report as printed was adopted (see report A).

Resolution: M. Teague Hipps presented the following resolution which was adopted:

RESOLUTION

That the Conference Secretary be instructed to express to each of the Senators from North Carolina and also to each of the Congressmen from Western North Carolina the concern and disapproval of the Conference with recent recommendations for limiting or eliminating the allowance of deductions of gifts to churches and charitable organizations on personal income tax returns. If these recommendations were put into law it would have a great adverse effect on the budget and building program of every church, institution, and organization in our Conference. The support and building programs of all of our Conference activities mainly come from small gifts which must not be discouraged.

Commission on World Service and Finance
HERBERT M. WAYNE, *Chairman*
M. TEAGUE HIPPS, *Secretary*

Memorial to the General Conference: M. Teague Hipps presented the following memorial to the General Conference which was adopted after L. B. Hayes suggested the Conference act on it. John S. Jordan asked how we knew what General Conference would do. Herbert M. Wayne explained that this was to get more mission support through Advance Specials.

Dear Fathers and Brethren:

The Western North Carolina Conference since unification, has taken the amount apportioned by the General Conference for World Service, and has been able to pay the amount, however, the churches have found it more difficult to do so during the past few years. They believe they have reached the peak of our acceptance, therefore, we respectfully memorialize the General Conference of The Methodist Church now in session, that

WHEREAS, during the past quadrenniums there has been a gradual increase in the asking for World Service, and

WHEREAS, the Church has been able to meet these askings for the promotion of the general work of the church and its mission program, and

WHEREAS, we believe the maximum for these askings has been reached.

We, therefore, memorialize the General Conference to keep the increase in World Service askings to a minimum, and place a new emphasis for the support of missions on Mission Specials.

Commission on World Service and Finance
Western North Carolina Annual Conference
HERBERT M. WAYNE, *Chairman*
M. TEAGUE HIPPS, *Secretary*

Resolution: Edwin L. Jones, Sr. presented the following resolution which was adopted:

1. We recommend that the Bishop appoint a Committee of two ministers and two laymen to study the ways and means of helping a minister and his family should he be totally disabled and not able to take an appointment for a year; that the appointed committee obtain information from other conferences of their plans; and that this committee report to the next Annual Conference their recommendations.

2. The Board of Lay Activities heartily endorses the proposal of the Conference Historical Society to prepare and publish a worth-while history of the Western North Carolina Conference.

We recommend that out of World Service funds that a revolving fund of not over Ten Thousand ($10,000.00) be made available to finance the publication of this history, and that the receipts from the sale of the book be used to repay such advances.

The Board of Lay Activities realizes there may be some gain or loss in this venture and proposes that all such losses will be paid by the Board of Lay Activities, and suggests that any profits be used by the Conference Historical Society to finance its project.

In order that a worth-while definite history be prepared, we suggest that the Conference Historical Society has full charge of this undertaking. We nominate Professor Homer Keever of Statesville and Robert M. Smith of Mt. Airy to represent the Board of Lay Activities with them in handling all details for preparation, publication and distribution.

Resolution: A. Glenn Lackey presented the following resolution and it was adopted:

A JOINT REPORT FROM THE BOARD OF PENSIONS
AND THE COMMISSON ON WORLD SERVICE AND FINANCE
WESTERN NORTH CAROLINA ANNUAL CONFERENCE

Consultations were held with the Board of Pensions and the Commission on World Service and Finance, and it was mutually agreed that a study of our pension structure in the W. N. C. Annual Conference should be made, and a report be returned to the Annual Conference Session of 1964 with recommendations. The purpose of this study is to determine the present and the long-range requirements for the pensioners of the Western North Carolina Conference, and to recommend ways and means to provide satisfactorily for the requirements.

THEREFORE, BE IT RESOLVED that a joint committee composed of the President and three members of the Board of Pensions, and the Chairman and three members of the Commission on World Service and Finance shall be confirmed by this conference to make such a study.

IT IS FURTHER RESOLVED that the expense of this study shall be shared equally by the two boards, and should it be essential to secure the assistance of professional counsel, this committee shall be authorized to employ such counsel as they deem advisable.

IT IS FURTHER RESOLVED that the Committee shall be composed of the following members: From the Board of Pensions—A. G. Lackey, President; G. G. Adams, Jr., James R. Felts, and T. Max Watson, and from the Commission on World Service and Finance—Herbert M. Wayne, Chairman; R. P. Caldwell, M. Teague Hipps, and D. Edwin Bailey, and that A. G. Lackey be the convener for the committee, and that the committee be authorized to elect such officers as they deem appropriate.

A. G. LACKEY
J. W. FOWLER, JR.
HERBERT M. WAYNE
M. TEAGUE HIPPS

Minimum Salary: L. A. Scott asked a question concerning the Minimum Salary fund which was answered by Herbert M. Wayne.

Report of Sixth Clerical Ballot: 413 votes cast; 408 valid; 5 invalid; 205 necessary to elect. There was no election.

Seventh Clerical Ballot: The seventh clerical ballot for three clerical delegates to the General Conference was taken and the tellers retired to count the ballots.

Announcements: L. B. Hayes and Charles D. White made announcements.

Hour of Preaching: With Edwin Easter leading, the congregation sang Hymn 229, "And Can It Be That I Should Gain." Dr. Earl G. Hunt, Jr. preached on the subject "Gentlemen, the King!" taking John 1:29 as his text. At the close of the service, Dr. Hunt dismissed with the benediction and the Conference adjourned at 1:00 p.m.

Afternoon Session

Devotions: Bishop Harmon called the Conference to order at 2:30 p.m. Hymn 227, "Come, We That Love the Lord," was sung after which Kenneth Johnson offered the prayer.

Report of Seventh Clerical Ballot: 369 votes cast; 364 valid; 5 invalid; 183 necessary to elect. There was no election.

Eighth Clerical Ballot: The eighth clerical ballot was taken for three delegates for the General Conference, and the tellers retired to count the ballots.

Introductions: Bishop Harmon presented to the Conference Admiral W. N. Thomas, USN Retired, of Lake Junaluska and Rev. D. P. McFarland, Executive Secretary of the Christian Action League of North Carolina.

Report of Sixth Lay Ballot: 308 votes cast; 298 valid; 10 invalid; 150 necessary to elect. Hugh Massie received 166 votes, and C. W. Phillips received 159 votes and were declared elected to the Jurisdictional Conference.

Seventh Lay Ballot: The seventh lay ballot was taken for twelve delegates to the Judictional Conference, and the tellers retired to count the ballots.

Conference Brotherhood: H. G. Allen spoke of the work of the Brotherhood and presented J. G. Wilkinson, who gave the statistical and financial reports. G. G. Adams, Jr., Secretary-Treasurer of the Hospital Care section, gave his report. All reports as read were adopted.

Report of Eighth Clerical Ballot: 294 votes cast; 291 valid; 3 invalid; 146 necessary to elect. Cecil Hefner received 167 votes and was declared elected to the General Conference.

Ninth Clerical Ballot: The ninth clerical ballot was taken for two delegates to the General Conference and the tellers retired to count the ballots.

Nominations: James C. Stokes, Secretary of the Cabinet, nominated E. Paul Hamilton to the Commission on World Service and Finance, replacing J. G. Winkler, who becomes Greensboro District Superintendent, and he was elected.

Board of Missions: With Kenneth Goodson presiding, the Conference sang Hymn 475, "O Zion, Haste," after which Herman Nicholson read the names of the missionaries from our Conference. W. K. Goodson offered a prayer and presented the staff, Horace R. McSwain, R. P. Gibbs, A. G. Lackey. After speaking of the book, "Our Mission Today," he presented Mrs. Carl King and she told of the plans of the Woman's Society of Christian Service to share in this Church-wide study. Bishop Harmon expressed appreciation for the support given by this Conference to the Church in Baraloche, Argentina. Dr. Melvin Blake, Executive Secretary of the Methodist Board of Missions for Africa, was introduced and spoke, using the theme, "Turbulent, Troubled, Africa Today." J. C. Reichard gave the report of the Board of Missions which was adopted (see report O). W. K. Goodson asked that the adjournment benediction of this session be done in memory of J. W. Fitzgerald.

Report of Ninth Clerical Ballot: 371 votes cast; 369 valid; 2 invalid; 185 necessary to elect. C. C. Herbert, Jr. received 203 votes; John H. Carper 190, and they were declared elected delegates to the General Conference.

Tenth Clerical Ballot: The tenth clerical ballot was taken for fourteen delegates to the Jurisdictional Conference and the tellers retired to count the ballots.

Excused: J. B. Hurley and Ron Hall were excused.

Announcements: Charles D. White made the announcements.

Report of Seventh Lay Ballot: 256 votes cast; 250 valid; 6 invalid; 126 necessary to elect. Paul Evans received 181 votes; W. A. Lowder 149; Guy Weaver 145; Van Secrest 144; W. J. Bullock 140; H. D. Whitener 139; L. Roy Hughes 127; and they were declared elected to the Jurisdictional Conference.

Eighth Lay Ballot: The eighth Lay Ballot for five delegates to the Jurisdictional Conference was taken and the tellers retired to count the ballots.

Announcement: Ray F. Swink made an announcement.

Benediction: W. K. Goodson pronounced the benediction and the Conference adjourned at 4:52 p.m.

Evening Session

Bishop Harmon called the Conference to order at 7:00 p.m.

Deacons Orders: M. E. Harbin recommended for the Board of Ministerial Training and Qualifications that these men be elected to Deacons Orders, and they were elected.

Theological Student: Roy Glenn Steed, Jr.

Course of Study: Coy Lee Brown, Jr., David Stanley Bullins, and Robert Miller Clinard.

Ordination of Deacons: In the George R. Stuart Auditorium the Ordination of Deacons was held with Bishop Harmon presiding, assisted by Charles D. White, Conference Secretary. In the ordination service the Collect was read by Cecil G. Hefner and the Epistle by Mark Q. Tuttle. Bishop Harmon examined the Deacons elect and ordained them to the office of Deacon. Cecil G. Hefner read the Gospel. Walter Lee Lanier and M. E. Harbin served as marshals. Following the closing prayer by Bishop Harmon, the Secretary presented ordination parchments to the class. Bishop Harmon pronounced the traditional benediction. The following were ordained Deacons: Ralph Harold Ballard, Bennie Benjamin Bearden, Robert Edmond Boggan, Coy Lee Brown, Jr., David Stanley Bullins, Robert Alpheus Clanton, Jr., Robert Miller Clinard, Robert Wesley Combs, John Paul Davenport, Joe Cliff Davis, John Matthew Dorsey, Raymond Oscar Endicott, Roby Bunyan Evans, Wayne Everette Hoyle, Wayne Marshall Jones, Bobby Wayne Moody, Ebby Lee Murphy, Mitchell Craig Murrow, Wallace Earl Ryals, Maynard Elmer Seehorn, John William Setzer, Jr., Billy Wayne Stamey, Roy Glenn Steed, Jr., Frank Blair Turner, Charles Branson Walker, Louis Herman Woodard, and Frank F. Wooten.

Report of Eighth Lay Ballot: 187 votes cast; 187 valid; 94 necessary to elect. W. W. Smith received 121 votes and Mrs. Leslie Barnhardt received 114 votes and were declared elected delegates to the Jurisdictional Conference. Hugh Massie moved and Herbert Hitch seconded that when the last lay ballot was taken, the eight highest after the elected delegates be named reserve delegates to the Jurisdictional Conference.

Ninth Lay Ballot: Bishop Harmon expressed appreciation to Herbert Hitch, chief lay teller, who was having to leave the site of the Conference, W. I. English and Ralph Stockwell were to take his place. The tenth lay ballot was cast for 3 delegates to the Jurisdictional Conference, and the tellers retired to count the ballots.

Deaconess Board: With Charles P. Bowles presiding, the report was presented by Mary Bethea, which was adopted (see report I). Hymn 482, "Heralds of Christ" was sung with Edwin Easter leading. Prayer was offered by Dr. Bowles. Edwin Easter rendered the solo, "God Is a Spirit." Bishop Harmon introduced the speaker, Miss Elizabeth M. Lee, who spoke on the topic "Deaconesses—Yesterday, Today and Tommorrow." Hymn 12, "Joyful, Joyful, We Adore Thee" was sung. The active deaconesses of our Conference gave a drama entitled, "Helpers of Many." Those participating in the drama were: Mary E. Bethea, Susan Carmichael, Mary Floyd, Esther D. Schlapper, Reva McNabb, Ruth Frame, Wortley Moorman, Winfred Wristley, Virginia Miller, Berta Engel, Ruth Walther, Jonell Robinson, Vera Falls, Lucy Gist, Louise Robinson. Also assisting was

Dr. Hugh C. Stuntz. Music for the drama was rendered by a quartet composed of Mrs. Marie Flowers, Miss Peggy McLarty, Cecil Myrick and Phillip Gibbs. Closing the drama was a solo by Miss Peggy McLarty, "We Thank Thee, Lord." Dr. Bowles presented the active and retired deaconesses of our Conference and offered the prayer of consecration and pronounced the benediction.

Report of Tenth Clerical Ballot: 321 votes cast; 294 valid; 27 invalid; 148 necessary to elect. Carl H. King received 207 votes; Frank B. Jordan 188; J. C. Stokes 163; and Cecil L. Heckard 148; and they were declared elected delegates to the Jurisdictional Conference.

Report of Ninth Lay Ballot: 276 votes were cast; 276 valid; 139 necessary to elect. Dr. Hollis A. Edens received 166 votes and was declared elected delegate to the Jurisdictional Conference.

Eleventh Clerical Ballot: The eleventh clerical ballot was cast for ten delegates to the Jurisdictional Conference and the tellers retired to count the ballots.

Tenth Lay Ballot: The tenth lay ballot was cast to elect two delegates to the Jurisdictional Conference and the tellers retired to count the ballots.

Adjournment: Bishop Harmon adjourned the Conference at 10:03 p.m.

FOURTH DAY — THURSDAY, JUNE 6, 1963

Morning Session

Memorial Service: With Bishop Harmon presiding, the Conference sang Hymn 315, "How Firm A Foundation." Prayer was offered by H. L. Creech, Jr. Miss Peggy McLarty sang, "He Shall Feed His Flock." The Record of Remembrance was presented by Charles D. White. The Memorial address was delivered by Dr. Earl G. Hunt, Jr., who spoke on the topic, "The Christians' Eternal Inheritance." The text was John 11:25, 26. Dr. Hunt concluded with a prayer. Bishop Harmon made some remarks as Pastor of the Conference family. Hymn 213, "My Faith Looks Up to Thee" was sung. Wilson O. Weldon moved that the address be printed in the Journal and the motion passed. Bishop Harmon pronounced the benediction. The Memorial address follows:

THE CHRISTIAN'S ETERNAL INHERITANCE

Bishop Harmon, my dear friends: The most memorable of the privileges accorded this visitor in your midst is that of sharing in these moments of memorial for men and women whom I was never privileged to know but who were my brothers and sisters in Christ even as they were yours. Because I cannot speak with the intimacy that one of your own group might employ, I shall try simply to preach on the theme, "The Christian's Eternal Inheritance," and I read as a text from the 11th chapter of the Gospel according to St. John, the 25th and 26th verses, Jesus' immortal words to Martha: "I am the resurrection and the life: he that believeth in me, though he were dead, yet shall he live: and whosoever liveth and believeth in me shall never die."

A little over a year ago there came to our campus one of the most distinguished of British statesmen, Sir Hugh Mackintosh Foot. He came to deliver an endowed lecture and was a guest in our home. During the course of a meal we were having together he leaned across the table and said to my wife and me, "Would you mind telling me what kind of hymns you sing down here in the South?" I was caught unprepared. I knew not only of his distinction in statecraft; I knew also of his Cambridge background. I began to call to mind some hymns we ought to sing with a Cambridge man around. I thought of several of the hymns that I don't know very well in the hymnal and tried to remem-

ber the names of them, but they wouldn't come. He interrupted my reverie with an additional question: "Do you ever sing 'Beulah Land'?" I wish somehow this story could get to the commission preparing the new hymnal. He said, "I have been to every Methodist church on Manhattan Island hoping to hear 'Beulah Land.' I know it isn't much of a song but all his life my father loved it and in the years since he died its simple message has helped me through many trying days at the United Nations."

And so I think this theme needs no apology, certainly not in a sacred hour like this one.

I.

These words of our Lord lift up a lyric longing which is in the human heart. When Albert Payson Terhune died they found a manuscript among his papers which he had not had time to complete, and in that manuscript there was one shining statement: "God always finishes His sentences." In that little group of words there is gathered up this lyric longing of the human heart about which I am speaking. It is based on several things. There is, first of all, the certainty you and I feel that life upon this earth is always incomplete. When Cecil Rhodes was dying, you remember he said, "So much to do, so little done." Reinhold Niebuhr one time wrote, "Nothing that is ever really worthwhile can be completed in this life. Therefore, we are saved by hope." Life's possibilities, life's potentialities are only discovered here, they are not attained. Thus Mrs. Browning wrote in her inimitable way, "We shall all be poets there." This lyric longing is based also upon the certainty you and I feel that injustice and inequality must plead for recompense. You remember Jacob Riis said, "Some children on the east side of New York are not born into life at all; they are damned into life." And again we recall Elizabeth Barrett Browning's poem about the child laborers in old England and their sufferings. To these recollections every one of us may add his own knowledge of the misery, the suffering and the tragedy of life. He recognizes then that if there is to be a place for a moral universe in our thinking, then surely an after life is required for an adjustment of these inequities and inequalities. Again this lyric longing is based upon a certainty we have that personality is of extreme worth and must survive. Matthew Arnold had his greatest difficulty giving up his father because he simply could not entertain the idea that that great man's essential goodness could be lost in a meaningful universe. Personality is sacred and must survive. We are grateful for all the strides that science makes to give reenforcement to our religious faith. I have watched across the years the exciting experimentation by Dr. Rhine and others at Duke University in extra-sensory perception, and I am certain that this whole area has light to shed upon the darkness of death. But we do not need that, my dear Methodist friends of Western North Carolina, for as one great preacher has phrased it, there is "the soul's invincible surmise." In moments of impenetrable darkness, in moments of inscrutable grief this "invincible surmise" soars upward and we are sure that life is eternal. And so our text first of all speaks to us of this lyric longing within the human heart, but it goes on to speak to us again of something even more splendid.

II.

It assures us that *Christ Himself is the answer to the problem of death.* Now all of this is bound up in the great idea of the resurrection—not in the idea of immortality for this word is of Greek context with Gnostic implications, and it does not mean in a Biblical sense that personality as we know personality shall survive. The Biblical doctrine is the doctrine of resurrection. The creed says, "I believe in the resurrection." Now to be sure resurrection is not resuscitation or revival of flesh. Resurrection is the lifting up of personhood to a new and an undreamed-of dimension of life, and it is based upon the indisputable historical fact of the resurrection of Jesus Christ. One of our great contemporary preachers has said, "The resurrection rock rises out of history more impregnably than any Gibraltar rises out of the sea." And how true that is! James Stuart, the great Scotch preacher at the University of Edinburgh, wrote these unforgettable words about the early disciples: "There had now appeared in the midst of time life in a new dimension, and those early disciples were not only preaching the resurrection as a fact, they were living in it as in a new country."

We do not have this morning in the midst of our memorial moments a blueprint of heaven. We have beautiful Biblical language, the language of imagery, the language of sacred picture like the language in the 21st chapter of the Book of Revelation: "And I saw a new heaven and a new earth: for the first heaven and the first earth were passed away and there was no more sea. And I John saw the holy city, new Jerusalem, coming down from God out of heaven, prepared as a bride adorned for her husband." What a

lovely allusion! And then we have even the lovelier language in the great 14th chapter of the Fourth Gospel, Jesus' own words: "In my Father's house are many mansions: if it were not so, I would have told you. I go to prepare a place for you. And if I go and prepare a place for you, I will come again, and receive you unto myself; that where I am, there ye may be also." This is beautiful suggestion but we cannot go very much beyond this in our conjecture, for, as Dr. Buttrick said one time, "We dwell just where the infinite sea surges up, and where the queer little bay of this earth ends; and we can only image to ourselves as best we may the secrets of the great deep." Our understanding of what lies beyond and before is limited by the finitude of human intelligence. Again Dr. Buttrick, in his most recent book, put it in this way: "In this world we hear five-finger exercises, but in the world to come we shall hear symphonies in an unimagined music." Rudyard Kipling, I think, caught this great truth in his poem "L'Envoi:"

"When earth's last picture is painted, and the tubes are twisted and dried,
When the oldest colors have faded, and the youngest critic has died,
We shall rest and, faith, we shall need it—lie down for an aeon or two,
Till the Master of All Good Workmen shall set us to work anew!

"And those that were good will be happy: they shall sit in a golden chair;
They shall splash at a ten-league canvas with brushes of comet's hair;
They shall find real saints to draw from—Magdalene, Peter, and Paul;
They shall work for an age at a sitting and never be tired at all!

"And only the Master shall praise us, and only the Master shall blame;
And no one shall work for money, and no one shall work for fame;
But each for the joy of working, and each, in his separate star,
Shall draw the Thing as he sees It for the God of Things as They Are!"

I shall never forget Dr. Gossip's beautiful insistence that the New Testament's descriptions of heaven are but *appetizing hints* of what is to come. It is enough to know that we belong to a Saviour who has gone to prepare a place for us.

III.

And then, finally, our text not only lifts up a lyric longing within our hearts and affirms that Christ Himself is the answer to the problem of death, our text suggests to you and me that *its message is desperately needed in our churches today.* To begin with *it is needed to reafirm the divine nature of our Gospel.* Religion is not just philosophy. When the human mind begins to develop its clever dialectics of God and man, sin and redemption, death and life, it is not necessarily dealing with the Gospel. Sermons, even sermons, can prove to be exciting intellectual encounters with intriguing ideas, even ideas about the Bible, lofty philosophical monologues from which the holy, transforming presence of the living, loving, compassionate Lord is totally missing. There is no burning bush, no cry from Calvary; and there are rarely changed lives in the wake of such preaching. No, the Gospel is no dialectic of logic, no system of ethics, no musty set of morals, no book of platitudes. The Gospel is love's aching arms when life is lonely and barren. The Gospel is inconceivable forgiveness when sin has been bleak and persistent. The Gospel is hope when hope is long gone, dawning's bright fingers clutching at the throat of night. The Gospel is life when death has done his hideous worst. You remember what James Moffett wrote in the last years of his life: "We are not like a little group of people kneeling down upon a lonely moor trying to prevent a tiny spot of fire being blown out by the great winds of the world. The church is in far wiser hands than our hands, as indeed it always has been. What we have to do," he said, "is to keep in touch with the fire. The fire will always burn." And it is a text like this and words like these from our Lord that reaffirm the divine nature of our Gospel.

Again *this message is needed in our churches to give reinforcement to our moral structures.* Christian moral principles are in a bad way in our world today. For example, there are payola, fixed athletics, price manipulations, the gradual disappearance of honor systems from campus life, a weird new philosophy of sex, pornography, and a widespread misinterpretation of freedom as license. It has been easy for this decay of morals to occur in a world where human beings have come to be regarded simply as highly cultivated, totally emancipated animals, where there is no longer any idea of judgment either here or hereafter, and where death is glibly assumed to end it all.

But if man is eternal, destined for a continuing existence in what John R. Mott called "the land of larger dimensions," if life in this world is what Bishop Gaylor said long

ago it was, "a training ground for eternity," then all of our immoral and amoral Hedonism is suddenly and devastatingly jerked up for scrutiny and evaluation. A man made to live forever must count the permanent personal consequences of his deeds and his attitudes. He must recognize that there is no way to rub out the record. Even in his moments of least intelligence he must acknowledge that good and not evil will survive, and that somewhere, sometime, somehow he is accountable for the quality of his life. He is not motivated simply to be good in order to go to heaven, for that would be faulty and inadequate philosophy. He is motivated rather by a knowledge of his own nature and the nature of the universe, and by a sober reflection upon his inevitable role as a responsible and mature human being—not an animal but a person bearing the image of his Maker. Right and wrong leap into a new relevance, social values take on a new complexion, for man again is envisioned as a creature of eternity. Certainly a great deal of the contemporary moral chaos is traceable to the loss of the dimension of Eternity from modern thinking. The recovery of that dimension would be an incalculable tonic to moral renaissance in our day and hour.

Last of all, I am persuaded that *this text is needed in our churches today because it will bring expectancy to our faith.* God made us this way: He put the lure of the perfect, the tug of the ideal within us when he planted His own image there. Somebody has said that working for God's Kingdom is the only realization of it which any of us can experience in this life. One of the steamship companies has this perfectly delightful slogan: "Getting there is half the fun." And so it is. But, my dear friends, we would never set sail if beyond there were not some shining city, some beckoning country. It is the knowledge of this that gives expectancy to our faith. Long, long years ago in one of his motion pictures, Will Rogers played the role of an old tramp and the final scene of that photoplay is still fastened in my memory from childhood. His back is turned to the cameras, his hands are in his pockets and he is walking jauntily down a lonely country road, disappearing in the distance, singing as he goes, "There's a Great Day a-coming, there's a Great Day a-coming." And somehow this is the note that brings expectancy to our faith. You remember in Byron's *Prisoner of Chillon* how the prisoner incarcerated there in that narrow, darkened dungeon and how across a period of time he has become accustomed to it and it has even come to be almost like home to him. He has made friends with the spiders and insects. Then one day, unaccountably, he decides that he will climb the wall in a corner of the cell to a high, high window. Clutching with his fingers and grabbing with his hands and the curves of his body he finally works himself up to that window and gazes out into a world he has almost forgotten, out upon the glorious lake and the blue heavens and to his own lovely little white cottage nestled away in the hills. And then he falls back. And suddenly this dungeon that had become home to him is a foreign place, a horrible place. He cannot adjust to it any more and he begins to beat upon the door. "I must get out, I must get out." For he has seen. *He has seen.* And so, my dear friends, *our spiritual eyes have seen* the towers of a City that belongs to an everlasting Kingdom rising out of the mud and rubble of this earth. So it is that we have strength for the journey, light for the darkness, hope for our sorrow. Jesus said, "I am the resurrection and the life: he that believeth in me, though he were dead, yet shall he live: and whosoever liveth and believeth in me shall never die."

I remember so well two dedications in books I read years ago. The first was a dedication in a book from Dr. Gossip's pen. His wife, his greatly beloved companion of the long years, had died with great suddenness. Much later he wrote: "To my wife, now a long time in the Father's house." Not "to the memory of my wife." "To my wife." And the second dedication was in one of Bishop Kennedy's books: "To my Mother who believed in Christ and never died."

Let us pray.

O God, these moments of memorial are moments of radiant glory as we fasten our memories afresh upon those whom we have loved and who have outstripped us in the race to Thee. But we fasten our memories also upon the transcendent fact that our salvation is secure in the grace of our Redeemer who said "I go to prepare a place for you." Amen.

Privilege: C. E. Rozzelle moved that the Secretary send greetings to Ebenezer Myers, the oldest living member of our Conference. This was approved.

Report of Eleventh Clerical Ballot: 328 votes cast; 324 valid; 4 invalid;

163 necessary to elect. R. H. Nicholson received 168 votes and was declared elected a delegate to the Jurisdictional Conference.

Bishop Harmon requested the laymen to rescind their previous action that eight persons receiving the highest vote would be recorded as the reserve delegates. This action was requested because the delegation was not completed on the last ballot. The previous motion was rescinded on motion of W. I. English.

Report of Tenth Lay Ballot: 227 votes cast; 227 valid; 114 necessary to elect. Frank Stith, Jr. received 146 votes and was declared elected delegate to the Jurisdictional Conference.

Twelfth Clerical Ballot: The twelfth clerical ballot was taken for nine delegates to the Jurisdictional Conference and the tellers retired to count the ballots.

Eleventh Lay Ballot: The eleventh lay ballot was taken to elect one delegate to the Jurisdictional Conference, and the tellers retired to count the ballots.

Order of the Day: Bishop Harmon explained the parliamentary situation concerning the report of the Long Range Study Committee. Wilson O. Weldon as a matter of privilege asked if a motion which had been proposed by C. C. Herbert would be in order if presented; Bishop Harmon ruled it would not be.

Lee R. Spencer for the Board of Education stated there was no conflict between the Board and the Committee; however, he made a motion that the last paragraph of the Board's report be adopted which would postpone action on the Long Range Study until 1964. Wilson O. Weldon opposed the motion; Carl H. King spoke for the motion; Harold Hutson spoke against the motion. C. C. Herbert, Jr. spoke for the motion quoting from the World Service and Finance report which had been adopted. Edwin L. Jones spoke in opposition to the motion.

James G. Huggin for the Study Committee withdrew the following statement from the report, "In addition to its Executive Secretary, we recommend that the Board of Education, upon nomination of the Committee on Higher Education, request the Cabinet to appoint a Director of Higher Education of the Board of Education, beginning with the 1964 Annual Conference, and that funds be requested from the Commission on World Service and Finance for his support."

Kenneth Horn asked if the motion included the entire report and was told that it did.

E. H. Blackard asked if adopted would section 3 of the recommendation be binding. Bishop Harmon stated these were suggestions since one Annual Conference could not bind another Annual Conference.

Carl King suggested that it might be possible to adopt the report without this recommendation. Hollis Edens spoke for recommendation 3 of the report.

B. D. Wilson asked if the colleges were making plans to lower tuitions. Bishop Harmon stated this question had no bearing on the report.

J. S. Jordan spoke for the motion; Wilson O. Weldon spoke for the Study Committee.

James Gilland asked if the Board of Education would accept the report without the recommendation of 7% for sustaining fund in 1964.

P. L. Shore stated he could not accept this without permission of the Board.

R. M. Hardee moved the previous question, seconded by R. H. Stamey. James G. Huggin made a closing statement for the Committee. R. H. Nicholson asked if the amendment was not adopted could the report be amended; Bishop Harmon stated it could.

The vote was taken and the amendment lost; the report of the Long Range Study Committee was now before the house.

R. Dwight Ware made an amendment duly seconded that Table 6 be deleted. R. M. Hardee asked the meaning of Table 6. James G. Huggin stated they merely suggested increases. The amendment lost.

Edwin L. Jones offered an amendment in recommendation 2 adding after "to raise funds" the following "from individuals, businesses and foundations, bequests and wills." The committee accepted the amendment.

L. A. Scott offered an amendment concerning a director's salary. Bishop Harmon ruled this out of order since a director was not under consideration.

J. C. Gilland moved an amendment, seconded by M. E. Harbin, that an increase in sustaining fund of 1% be made this year. The amendment lost.

T. P. Starnes asked a question concerning paragraph 3 of section 3 in regard to the control of colleges. J. L. Stokes, II, stated that this was in harmony with the ruling of the Judicial Council.

The report of the Long Range Study Committee was adopted as amended (see report W).

Excused: N. H. Pusey was excused.

Recess: The Conference recessed for twelve minutes.

Reconvenes: The Conference was called to order after recess.

Report of Twelfth Clerical Ballot: 411 votes cast; 379 valid; 32 invalid; 190 necessary to elect. W. A. Kale received 228 votes; James G. Huggin 202; Ralph H. Taylor 199; and they were declared elected delegates to the Jurisdictional Conference.

Thirteenth Clerical Ballot: The thirteenth clerical ballot was taken to elect six delegates to the Jurisdictional Conference and the tellers retired to count the ballots.

Report of Eleventh Lay Ballot: 305 votes cast; 301 valid; 4 invalid; 151 necessary to elect. There was no election.

Twelfth Lay Ballot: The twelfth lay ballot was taken for one delegate to the Jurisdictional Conference, and the tellers retired to count the ballots.

Roll Call: J. J. Powell, Roll Call Secretary, presented the following additional registrations: Clerical Members 9; Probationers 2; Approved Supplies 6; Supplies 1; Lay Delegates 25; Reserve Lay Delegates 11; Deaconesses 2; Board Members 2; Total for this date 58; Total previously reported 1195; Total to date 1253.

Daily Minutes: J. L. Pittard announced that the minutes for Wednesday had been examined and were correct.

Excused: L. A. Scott was excused.

Duke Divinity School: Bishop Harmon presented Dean Robert S. Cushman of Duke Divinity School, who spoke briefly.

Commission on Christian Vocations: Brunson Wallace presented the report of the Commission on Christian Vocations, and the report was adopted (see report B). Bishop Harmon announced that there would be a meeting of all clerical members of the Conference in Charlotte on Tuesday, November 19, with a team of Bishops to discuss Christian Vocations.

Minimum Salary: Robert M. Smith presented report of the Minimum Salary Commission. R. J. Starling and L. A. Scott asked questions regarding the report and were given answers by Wilson Nesbitt. The report was adopted (see report C).

Duke Endowment: Wilson Nesbitt spoke briefly concerning the report of the Duke Endowment. The report was ordered to record (see report U).

Announcements: Charles D. White made the announcements.

Report of Twelfth Lay Ballot: 217 votes cast; 216 valid; 1 invalid; 109 necessary to elect. Wendell Patton received 110 votes and was declared elected to Jurisdictional Conference, thus completing the lay delegation.

A motion was made by W. I. English and duly seconded to receive another lay ballot and that the eight having the largest number of votes be alternate delegates to the Jurisdictional Conference, and it was adopted.

Thirteenth Lay Ballot: The thirteenth lay ballot was taken for eight alternate delegates to the Jurisdictional Conference and the tellers retired to count the ballots.

Privilege: R. Dwight Ware requested that a full report of the allowances of the district superintendents be made as the Conference had ordered.

Announcements: Charles D. White made the announcements.

Motion: C. C. Herbert made a motion, seconded by J. E. Carroll, which was withdrawn until a later date.

Board of Evangelism: John R. Hamilton spoke to reports 1 and 2 of the Board of Evangelism and they were adopted (see report K). A. M. Faulkner spoke to report number 3; Carl H. King moved that the time be extended to consider this report, and it was so ordered. The Board of Evangelism stated that they would withhold action on report number 3.

Courtesy: W. K. Goodson presented Chaplain J. Russell Andrews of the Virginia Conference.

Report of Thirteenth Clerical Ballot: 305 votes cast; 294 valid; 11 invalid; 148 necessary to elect. There was no election.

Fourteenth Clerical Ballot: The fourteenth clerical ballot was taken for 6 delegates to Jurisdictional Conference, and the tellers retired to count the ballots.

Excused: Harley Dickson, J. R. Faggart and Moody Nifong were excused.

Benediction: Bishop Harmon pronounced the benediction at 1:15 p.m. and the Conference adjourned.

Afternoon Session

Devotions: Bishop Harmon called the Conference to order at 2:30 p.m. The prayer was offered by J. Elwood Carroll.

Television, Radio and Film Commission: E. A. Fitzgerald reported

for the Television, Radio and Film Commission and moved the adoption of the report and it was done (see report E).

Inter-Conference Committee: W. A. Kale made nominations for Wesley Foundation Boards of Directors and Campus-Church Relations Committees. These names were confirmed.

W. A. Kale made a motion that the rest of the report of the Inter-Conference Committee be adopted without reading. This was done (see report V).

Approved Supply Pastors' School: W. A. Kale made a motion that this report go to record without reading. It was done (see report T).

North Carolina Pastors' School: W. A. Kale made a motion that this report go to record without reading. It was done (see report Y).

Report of Thirteenth Lay Ballot: 213 votes cast; 212 valid; 1 invalid. In keeping with previous action of the Conference, the eight following who received the largest votes were declared alternate delegates to the Jurisdictional Conference: Fred Hobson, J. F. Harrelson, W. E. Bird, E. L. Jones, Jr., Harry Bell, Bryan Moore, Garner Bagnal, Roy Boggs. This completed the lay balloting, and a round of applause was given the lay tellers.

Recognition of Retired Ministers: Bishop Harmon recognized the following ministers who were being granted the retired relations and presented by the secretary: R. C. Goforth, C. W. Russell, J. B. Tabor, Jr., Fred W. Paschal, W. C. Clarke, C. L. Grant, E. M. Hoyle. Each spoke briefly. Retirement pins were presented by A. Glenn Lackey, and parchments by the secretary.

Board of Pensions: The Board of Pensions report was given by Vernon A. Morton and was adopted (see report P).

In answer to question 15, A. G. Lackey reported that the following institutions are approved for annuity responsibility: Brevard College, Methodist Home, Lake Junaluska Assembly, Secretary Methodist World Council (American section) and Greensboro College, High Point College and Pfeiffer College on an adjusted basis.

Report of Fourteenth Clerical Ballot: 292 votes cast; 283 valid; 9 invalid; 142 necessary to elect. M. Q. Tuttle received 173 votes and W. D. Corriher 149; and they were declared elected delegates to the Jurisdictional Conference.

Fifteen Clerical Ballot: The fifteenth clerical ballot was cast for four delegates to the Jurisdictional Conference and the tellers retired to count the ballots.

Board of Christian Social Concerns: Ray Swink moved that the report be adopted without reading. The motion carried (see report H). He then introduced Morton Kurtz, Executive Director of the North Carolina Council of Churches, who spoke on the migrant work carried on by the council, and announced the securing of a full-time director of Social Action for the council.

Mrs. Leslie Barnhardt presented a resolution.

Jerome Huneycutt moved that copies of the resolution be made available to all delegates before the vote was taken. The motion was seconded. R. M. Hardee spoke against the motion. W. K. Goodson requested that Mrs. Barnhardt re-read the resolution. Don Beaty spoke in favor of the

motion. The motion was defeated. Jerome Huneycutt then spoke against the resolution. H. F. Duncan offered the following amendment, seconded by C. M. White, that the word "efforts" in the resolution be substituted for the word "demonstrations." Ray Swink accepted this amendment, and on count vote the resolution was adopted by a vote of 319 for and 166 against. The resolutions follows:

Resolution Re: PEACEFUL EFFORTS AGAINST RACIAL DISCRIMINATION AND SEGREGATION

WHEREAS we profess the Christian faith which teaches brotherhood and love for our fellowman, and

WHEREAS we recognize the participation of many Methodist youth and others in peaceful,, non-violent efforts to protest racial discrimination, and

WHEREAS we acknowledge the dedication and sacrifice of these persons for the ideal of love expressed by brotherhood, and

WHEREAS we believe in justice for all men regardless of race, color or creed

BE IT THEREFORE RESOLVED that this 1963 session of the Western North Carolina Conference of The Methodist Church commend peaceful non-violent efforts to abolish discrimination and segregation with regard to race, color or creed; and that we seek to express the conviction of this Resolution to the people in our local churches.

AND BE IT FURTHER RESOLVED that we commend those in government, business and in local church who have shown by their spirit and action a sincere willingness to eliminate discrimination and inequality from American life.

Statement: Bishop Harmon then read the following statement and upon motion of F. D. Beaty, seconded by E. H. Blackard, the Conference voted to adopt the statement as the sentiment of the Conference:

Our Church is a world church and knows no bounds of race or language. A church that calls for peace and asks for brotherhood. We deplore strife and tension especially between the races; and the church does well to speak against any discrimination and inequality that man may obviate. At the same time, we insist that all moves for what we believe to be human rights shall be carried out within the framework of law; and, that neither governors nor freedom riders so called have the right to defy established law no matter what may be the motive. The Church cannot condone lawlessness nor defiance of law, nor will it. Within the framework of the law, we have the right to work by such changes as will make for the betterment of men and this we must do. But we have the greater opportunity as a Christian Church to preach and work in positive ways for justice, truth, brotherhood, and cooperation among all people. The Church does have a message for our day—not resting this message on special techniques or even laws or the repeal of laws, but on the overwhelming righteousness of our whole gospel. It has a force all its own to iron out inequalities and bring men into its own Kingdom.

Ray F. Swink introduced as the speaker Walter F. Anderson, Director of the State Bureau of Investigation, who spoke on the topic, "Morality, Delinquency, and Crime." He was given a standing ovation at the close of his address.

Resolution: C. M. White presented a resolution which was referred by motion to the General Conference Memorials Committee.

Privilege: H. C. Wilkinson moved that Mr. Anderson's address be referred to the editor of the North Carolina Christian Advocate with the request that it be printed in full. The motion passed.

Dedication of Journal: E. H. Blackard moved that the 1963 Journal be dedicated to T. A. Groce, J. W. Fitzgerald, and J. J. Holmes. The motion passed.

Report of Fifteenth Clerical Ballot: 335 votes cast; 328 valid; 7 invalid; 165 necessary to elect. There were no elections.

Sixteenth Clerical Ballot: The sixteenth clerical ballot was taken for four delegates to the Jurisdictional Conerence, and the tellers retired to count the ballots.

R. D. Ware made a motion that if the next ballot completes the slate, that the next eight highest be declare alternate delegates. The motion passed.

Excused: Henry F. Flowers was excused.

Benediction: Rollin P. Gibbs pronounced the benediction, and the Conference adjourned at 4:50 p.m.

Evening Session

Conference Convenes: Bishop Harmon convened the Conference at 7:30 p.m.

Elders Orders: M. E. Harbin for the Board of Ministerial Training and Qualifications recommended the election of Warren Gamaliel Harding Hawks to Elders Orders, and it was done.

Ordination of Elders: The Secretary presented the class to be ordained Elder. The Collect was read by Fletcher Nelson. The Epistle and the Gospel was read by Frank B. Jordan; Bishop Harmon asked the question and offered the prayer. Bishop Harmon, the Secretary, and Elders: G. G. Adams, Jr., Howard Allred, E. H. Blackard, H. E. Bolick, C. P. Bowles, Earl Brendall, J. H. Brendall, John Carper, A. L. Chamblee, George Clay, J. H. Coleman, Douglas Corriher, Harlan Creech, Jr., A. M. Faulkner, E. C. Few, Rollin P. Gibbs, John Hamilton, Cecil L. Heckard, R. F. Hilliard, C. J. Huneycutt, W. J. Huneycutt, Kenneth M. Johnson, Frank Jordan, John Jordan, Henry Justice, J. C. Kendrick, A. A. Kyles, A. Glenn Lackey, Walter Lee Lanier, Julian Lindsey, J. Clay Madison, J. James Miller, W. J. Miller, Bruce Nelson, Fletcher Nelson, D. Moody Nifong, A. B. Pearce, J. L. Pittard, Ralph Reed, J. C. Reichard, G. R. Stafford, J. C. Stokes, J. Lem Stokes, Ralph Taylor, Mark Q. Tuttle, R. G. Tuttle, Wilson O. Weldon, A. W. Wellons, B. D. Wilson, J. G. Winkler, ordained the following elders: David Myles Abernathy, Billy Edward Bass, Collins Menzie Benfield, William Grady Benfield, Harold Wendell Brittain, John Moore Bullard, Larry Gwyn Bumgarner, James Roy Calloway, Robert L. Carter, Jr., Joseph Charles Daniels, Budd Ellington, Jr., William Harold Faggart, Warren Gamaliel Harding Hawks, Robin Wade Hurley, Ralph Emerson James, Jr., Kelley Ray Jones, Walter George Jones, Joe Alvis Law, James Holt Madison, Oscar Ray Moss, James Edgar McNeely, Jr., Harry Queen, Mark Spurgeon Rose, Jr., Harry Russell Sellers, Jr., Carlton Eugene Simpson, Robert Moir Smith, Jr., Royce Eugene Smith, Luther Martin Taylor, Gerald Boyd Tomlinson, Bennie Walters, Edwin Winston Williams, Jr., Everette B. Wright, Jack Brown Yarbrough.

Hymn 225, "Take My Life and Let it Be," was sung as the parchments were presented to the class by the Secretary. Walter Lee Lanier and

M. E. Harbin served as marshals. Bishop Harmon pronounced the benediction.

Excused: L. F. Strader was excused.

Report of Sixteenth Clerical Ballot: 301 votes cast; 291 valid; 10 invalid; 146 necessary to elect. J. A. Lindsey received 203 votes; A. G. Lackey 177; E. C. Few 174; W. J. Miller 147; and they were declared elected to the Jurisdictional Conference.

Alternates to Jurisdictional Conference: E. H. Blackard 94; W. J. Huneycutt 63; E. H. Nease, Jr. 45; H. R. McSwain 36; E. K. McLarty, Jr. 24; Harley Williams 21; R. P. Gibbs 20; Wilson Nesbitt 15. This completed the clerical balloting.

Bishop Harmon speaking for the Conference expressed appreciation to Worth Sweet, chief clerical teller, and Herbert Hitch, chief lay teller, and their respective staffs for the work they had done. Worth Sweet expressed appreciation to the clerical tellers.

Announcements: Charles D. White made the announcements.

Telegrams: The Secretary read telegrams from the Kentucky Conference and Joe Caldwell. W. B. A. Culp moved that the Secretary be instructed to send a telegram of greeting to the Kentucky Conference and it was done.

Time of 1964 Annual Conference: Bishop Harmon asked for a show of hands expressing whether the delegates desired the 1964 Conference to be held between Sundays or to run over a Sunday. An overwhelming show of hands expressed a desire to have it meet over a Sunday.

Board of Lay Activities: Robert M. Smith, lay leader, presided. Hymn 287, "A Charge to Keep I Have" was sung. Tom Little offered the prayer. The following speakers appeared on the program: Lay speaking, C. B. Hyatt; Methodist Men, Gordon L. Goodson; Programs and Conferences, E. M. Dudley; Training Church Leaders, D. W. Holt; Stewardship and Finance, Tom Little.

The report of the board was presented by Torrence Aldred, and was adopted (see report M).

Robert M. Smith was elected Conference Lay Leader and the District Lay Leaders were ordered printed without reading (see officers).

Special music was rendered by a group of ministers and wives from the Winston-Salem district who sang, "My Shepherd will Supply Our Need" and "Sanctus." The director was Mrs. Donald Davis.

Edwin L. Jones, Sr. called for an expression of gratitude for Mr. and Mrs. R. M. Smith for their unselfish service to the Conference. Mr. Jones then introduced the speaker, Dr. D. W. Brooks, of Atlanta, Georgia, whose topic was "The Methodist Church at Home and Around the World." He was given a standing ovation of applause at the conclusion of his address.

Announcements: Charles D. White made the announcements.

Benediction: Jerome Huneycutt pronounced the benediction and the Conference adjourned at 9:55 p.m.

FIFTH DAY — FRIDAY, JUNE 7, 1963

Morning Session

Devotions: Bishop Harmon called the Conference to order at 9:00 a.m. Hymn 238, "Blessed Assurance," was sung; The Responsive Reading for the twentieth Sunday, second reading, page 586, "Hope in God," was read, after which R. H. Stamey led in prayer. Mrs. Marie R. Flowers and Edwin Easter sang "I Walked Today Where Jesus Walked." Bishop Harmon spoke briefly on "The Ordinances of the Church," and offered a prayer.

Roll Call: J. J. Powell, Roll Call Secretary, reported the following additional registrations: Clerical Members 35; Probationers 8; Approved Supplies 1; Lay Delegates 9; Reserve Lay Delegates 5; Deaconesses 4; Board Members 2; Total for this date 64; Total previously reported 1253; Total to date 1317.

Excused: P. L. Shore, Jr., Ralph Ballard, F. J. Rogers, Sr., were excused.

Daily Minutes: J. L. Pittard reported that the minutes for Thursday had been examined and were found in good order and requested that the secretarial staff approve today's minutes.

Motion: C. C. Herbert made the following motion: "That Bishop Harmon appoint a Committee on Conference Personnel Policy to include representatives from the Cabinet, Commission on World Service and Finance, Boards of Missions, Education, Evangelism, Christian Social Concerns, Town and Country, Commission on Higher Education, any other interested Conference agencies and some members at large to study the over-all need of Conference for full-time employed personnel by various agencies, report back to next session of Conference; and that all recommendations for new personnel be referred to it. That World Service Commission provide necessary funds for the Committee."

A. M. Faulkner made a substitute motion that report No. 3 of the Board of Evangelism be adopted. Herbert M. Wayne stated that the Commission was interested in the work of the several agencies of the church and would meet immediately upon call to study the recommendations of the study committee on additional personnel and he suggested adopting the motion made by C. C. Herbert.

Wilson O. Weldon raised a point of order asking if a vote on report No. 3 should not come first; Bishop Harmon ruled that it did not since it was not actually a substitute but the report of a Conference Board. F. L. Andrews asked if the Herbert motion included the study of all boards and commissions and was told that it did. W. B. A. Culp asked was it possible to approve both the Herbert motion and the Report 3 and was told that it was possible. The question was called and the Herbert motion was adopted.

C. P. Bowles made a motion, seconded by A. M. Faulkner, that report 3 of the Board of Evangelism be adopted and referred to the personnel committee with the request that high priority be given the recommendation of the Board of Evangelism. L. A. Scott asked a question. J. A. Allen asked if this was adopted did it not make the appointment of a Conference Director of Evangelism mandatory in 1964 to which A. M. Faulkner asked that the phrase, "the appointment to be made by Annual Conference

of 1964," be stricken from the opening sentence of the report. Report 3 was then adopted (see report K).

Publishing Interests: A. R. White of Cokesbury presented Bishop Harmon a check from the Publishing House for Conference Claimants for $11,799.37. L. A. Scott presented the report of the Committee on Publishing Interests which was adopted (see report R). Bishop Harmon recommended several books.

Transfers: Bishop Harmon announced the following transfers: In—R. B. Bullard from the South Georgia Conference, June 7, 1963. Out—A. R. Davis, to the Florida Conference, October 8, 1962; E. P. Greene to the Rocky Mountain Conference, June 1, 1963; W. G. Jones to the Holston Conference, June 7, 1963; R. F. Nay to the Northern New York Conference, November 4, 1962; W. W. Montcastle to the Nebraska Conference, June 7, 1963; J. J. Williams, Jr., a probationer, to the North Carolina Conference, June 1, 1963; H. E. Wilson, Jr., to the South Carolina Conference, June 7, 1963; R. W. Younts to the Missouri East Conference, June 15, 1962.

Conference Entertainment Committee: H. L. Creech, Jr., presented the report of the Conference Entertainment Committee which was adopted (see report Q).

Courtesy: J. W. Fowler, Jr., presented Dr. Hugh C. Stuntz, program director of Lake Junaluska Assembly.

Committee on Memorials: Walter J. Miller of the Committee on Memorials stated that the committee had considered six memorials. Five were being presented for concurrence; the sixth, referred to the committee by the Conference which was the memorial of C. M. White, was considered and although the committee shared the author's concern over inroads of atheism, it was felt that the nature of the proposed memorial was such that it would be impossible for the General Conference to implement the ideas therein in an effective manner either by legislation or proclamation and hence were recommending non-concurrence. The five memorials were then presented and the conference voted concurrence (see report A4). These memorials were read by Julian Lindsey. E. H. Blackard made a motion that the memorial in regard to the election of a bishop be sent to the Coordinating Council and it was so ordered.

Commission on Worship: James B. McLarty presented the report of the Commission on Worship which was adopted (see report G).

Election of Quadrennial Officers: Upon motion of Frank Jordan, Charles D. White was elected Conference Secretary for the coming quadrennium. He was given a rising vote of applause. Upon motion of J. C. Stokes, John R. Sills was elected Conference Statistician for the coming quadrennium.

Trustees of Methodist Building: J. Elwood Carroll presented the report of the Trustees of the Methodist Building which was adopted (see report A3).

Courtesy: J. H. Carper requested that the Secretary send a letter from the Conference to B. C. Brock, long-time leader of the Conference, now ill. On motion of R. G. Tuttle the Conference asked the Secretary to send a telegram to A. B. Dennis who was ill.

Resolution: Herman F. Duncan presented the following resolution which was adopted. A. G. Lackey stated that he hated to see the Conference sell any property. H. F. Duncan explained the situation, and H. C. Wilkinson spoke to the matter.

RESOLUTION

WHEREAS, there is a lot, of approximately one and 9/10 acres, belonging to the Methodist Church, and situated at Laurel Springs, Alleghany County, N. C., the site of the former Laurel Springs Methodist Church, now discontinued,

AND WHEREAS, the membership of the former Laurel Springs Methodist Church moved into the Sparta Methodist Church,

AND WHEREAS, no specific Trustees were named for this said property mentioned above,

THEREFORE: BE IT RESOLVED, that the said property be conveyed to the Trustees of the Western N. C. Annual Conference; and that they be empowered and directed to sell the same (one and 9/10 acres) at a price agreeable to the purchaser and to the North Wilkesboro District Superintendent, at their earliest convenience; and that the money derived from this sale be turned over to the Treasurer of Sparta Methodist Church.

HERMAN F. DUNCAN, *Superintendent*
North Wilkesboro District

Resolution: Herman F. Duncan presented the following resolution which was adopted:

RESOLUTION

WHEREAS, Potato Creek Methodist Church of the Alleghany-Grayson Charge of the North Wilkesboro District, Western N. C. Conference, is situated in Virginia, where they have their religious, social, and business contacts.

AND WHEREAS, by unanimous vote of the Church Conference and of the Quarterly Conference, duly called, the membership has requested that their Church be returned to the Wytheville District of the Holston Conference.

THEREFORE, BE IT RESOLVED, that this Western N. C. Conference memorialize the next session of the Jurisdictional Conference to grant this specific request of Potato Creek Church, and to make such boundary changes required to expedite this transfer.

HERMAN F. DUNCAN, *District Supt.*
North Wilkesboro District

Courtesy: W. J. Huneycutt presented T. Arthur Moseley of the New England Southern Conference. Kenneth Goodson presented Alberto Rodriquez.

Motion: J. Clay Madison made a motion, seconded by Wilson O. Weldon, that the Committee to be set up to study personnel make its recommendations known by February 1, 1964, to the Commission on World Service and Finance so that any recommendations can be implemented at the beginning of the 1964 Conference. The motion carried.

Recess: Bishop Harmon declared a twelve-minute recess.

Conference Reconvenes: After recess, Bishop Harmon called the Conference to order.

Resolution: W. Jackson Huneycutt presented the following resolution which was adopted:

RESOLUTION

WHEREAS, Bethesda Methodist Church of the Albemarle District has abandoned a part of the church cemetery property conveyed to it by deed recorded in Deed Book 48, page 135, Office of the Register of Deeds for Stanly County, North Carolina, and William James Rummage and wife, Alice Rummage, have agreed to convey to Bethesda Methodist Church a tract of land adjoining that portion of the cemetery site retained

by Bethesda Methodist Church in consideration of a conveyance to them of the cemetery land abandoned by Bethesda Methodist Church.

NOW, THEREFORE, BE IT RESOLVED:

1. That the property of Bethesda Methodist Church of the Albemarle District, consisting of .8 of an acre, as shown by survey thereof made by Ellis Huneycutt, Surveyor, dated November 30, 1962, said .8 of an acre being a part of a greater tract conveyed to said church for use as a cemetery by deed recorded in Deed Book 48, page 135, Office of the Register of Deeds for Stanly County, North Carolina, be and said .8 of an acre is hereby determined to be abandoned church property, and the ownership thereof to be in the Trustees of the Western North Carolina Conference of the Methodist Church, Inc. under provisions of paragraph 88 of the *Discipline of The Methodist Church.*

2. That the Trustees of the Western North Carolina Conference of the Methodist Church, Inc. be and they are hereby authorized and directed to convey said .8 of an acre tract to William James Rummage and wife, Alice Rummage, by deed, fee simple in form without warranty.

June 7, 1963.

W. JACKSON HUNEYCUTT, *District Supt.*

Resolution: G. N. Dulin presented the following resolution which was adopted:

RESOLUTION

WHEREAS there were fifteen young ministers admitted on trial into the Western North Carolina Conference in the year 1927,

AND WHEREAS two of those ministers, M. A. Lewis and R. L. Bass, have since been transferred to the Church Triumphant and

WHEREAS there was one in that class by the name of Paul Hardin, Jr., who served churches for a number of years in this conference before transferring out, and

WHEREAS he was, here at Lake Junaluska, elected a bishop in our Church by the Southeastern Jurisdictional Conference of 1960—

NOW THEREFORE BE IT RESOLVED that the Western North Carolina Conference of 1963, assembled in regular session, go on record making Bishop Paul Hardin, Jr. an honorary member of this Conference, his name to head the roll of our Conference Journal and that the Journal of 1963 be dedicated in his honor. And that the picture of Bishop and Mrs. Hardin shall grace a front page in our Conference Journal of 1963. This recommendation is signed by the other twelve members of the class of 1927.

G. N. DULIN
J. MAX BRANDON, SR.
F. W. KIKER
T. H. SWOFFORD
VERO R. MASTERS
R. L. YOUNG
M. TEAGUE HIPPS
R. DWIGHT WARE
PAUL W. TOWNSEND
GARLAND REID STAFFORD
J. C. GROSE
C. E. WILLIAMS

Motion: J. L. Stokes II made a motion that a director of Christian Higher Education be included in the study to be made by the personnel committee. He was told that it was included, but he asked that the motion be passed in order that there be no doubt. The motion carried.

Treasurer's Report: F. D. Russell made the treasurer's report which was ordered to record (see report after report A). Bishop Harmon spoke words of appreciation for the treasurer's work.

Statistical Report: E. Paul Hamilton, Conference Statistician, made the statistical report which was ordered to record (see statistical tables). He spoke words of appreciation to his staff and to the Conference for the support he had been given as Conference Statistician; Bishop Harmon

spoke his appreciation of the fine work done by the out-going Statistician and E. Paul Hamilton was given a rising round of applause. John R. Sills, Statistician-elect, was presented and spoke his appreciation at being elected to this position.

Conference Trustees: The report of the Conference Trustees was ordered to record with election of trustees therein as presented by the Secretary (see report A1).

Cole Foundation: The Secretary presented the report of the Cole Foundation which was ordered to record with the necessary election therein (see report A2).

District Conference Records: The report of the Committee on District Conference records was adopted as presented by E. H. Lowman:

"The Committee on District Conference Records has examined the records of the thirteen District Conferences and found them to be in good order." —E. H. Lowman, Chairman.

Gilbert-Lambuth Memorial: R. P. Gibbs spoke briefly concerning the Gilbert-Lambuth Memorial.

Ministers' Conference: F. L. Andrews called attention to the Ministers' Couference at Lake Junaluska.

Moving Day: The Cabinet recommended Thursday and Friday, June 13, 14 as moving days. E. H. Blackard made a motion that Friday be moving day; the motion was not passed; C. C. Herbert, Jr., made a motion that Thursday be moving day; the motion was not passed. C. P. Bowles made a motion that Thursday and Friday be moving days with the details to be worked out by those involved. The motion carried.

Nominations: J. C. Stokes, secretary of the Cabinet, asked that the following nominations be ordered to record without reading and it was done:

District Statisticians: Albemarle: C. H. Dickson, Asheville: J. S. Jordan, Charlotte: C. M. Boggs, Gastonia: C. G. Alspaugh, Jr., Greensboro: C. E. Page, High Point: R. P. Waugh, Marion: P. M. Cassell, North Wilkesboro: J. E. McNeely, Jr., Salisbury: A. C. Kennedy, Jr., Statesville: E. C. Black, Thomasville: E. G. Needham, Waynesville: M. A. McLean, Winston-Salem: A. L. Chamblee, Jr.

DISTRICT COMMITTEES ON MINISTERIAL QUALIFICATIONS

Albemarle—W. Jackson Huneycutt, D. M. Nifong, Harley Dickson, A. G. Perkins, D. M. Cowart, B. C. Russell.

Asheville—E. H. Blackard, M. V. Thumm, F. W. Kiker, Douglas R. Beard, Jr., R. T. Houts, Jr., J. M. G. Warner.

Charlotte— C. P. Bowles, J. A. Lowder, J. R. Hamilton, A. L. Maxwell, C. C. Washam, Harold Simpson.

Gastonia—C. L. Heckard, Gilbert Miller, C. G. Alspaugh, Jr., W. H. Pheagin, Jr., D. L. Stubbs, D. A. Hamilton.

Greensboro—J. G. Winkler, J. Elwood Carroll, Raymond A. Smith, James E. Rink, George B. Culbreth, George E. Smith.

High Point—Ralph Taylor, I. P. Rutledge, T. G. Madison, Ray Hahn, W. R. Locke, T. H. Swofford.

Marion—Fletcher Nelson, E. H. Nease, Jr., E. H. Brendall, F. Doyle Freeman, Joe L. Ervin, N. L. Oliver.

North Wilkesboro—H. F. Duncan, R. L. Clayton, Jr., C. B. Ross, K. A. Horn, Lee Spencer, E. R. Freeman.

Salisbury—J. C. Stokes, R. G. Wagoner, W. N. Blanton, Jr., Harlan Creech, Jr., W. R. Kelly, C. Dwight Pyatt.
Statesville—Cecil G. Hefner, C. W. Avett, R. C. Goforth, George Rudisill, Walter Lanier, M. C. Ellerbe.
Thomasville—R. H. Nicholson, Barrett D. Wilson, Bobby Joe Dennis, Kelly C. Brendle, Fred R. Barber, Sam B. Moss.
Waynesville— Mark Q. Tuttle, Horwood Myers, Miles McLean, Robert G. Russell, Ivon L. Roberts.
Winston-Salem—Frank Jordan, C. J. Caudill, C. J. Huneycutt, H. C. Young, Jr., Clyde Auman, R. J. Starling.

DISTRICT BOARDS OF CHURCH LOCATION AND BUILDING

Albemarle—W. Jackson Huneycutt, W. H. Groce, John Rufty, Robin Hurley, Vann Secrest, S. L. Gulledge, Tom Little.
Asheville—E. H. Blackard, Paul Townsend, Richard Howle, E. R. Penley, Roy Cagle, Carl B. Hyatt, Jr., John Burton.
Charlotte— C. P. Bowles, Robert Stamey, Dwight Mullis, J. Clay Madison, C. M. Flournoy, Edwin L. Jones, Jr., K. O. Hobbs.
Gastonia—C. L. Heckard, C. E. Murray, A. M. Faulkner, C. G. Alspaugh, Jr., Oliver Anthony, J. R. Rankin, Joe Nixon.
Greensboro—J. G. Winkler, Charles G. Beaman, Jr., J. S. Higgins, Charles A. Rhinehardt, Max Hovis, Jerry Waggoner, William Glover.
High Point—Ralph Taylor, Charles D. White, S. E. Trogdon, Ivan A. Stephens, Graham Morgan, Dale Montgomery, R. P. Waugh.
Marion—Fletcher Nelson, Robin Hood, C. K. Avery, Arnold Carpenter, Earle R. Haire, M. J. Byers, C. B. Barr, Jr.
North Wilkesboro—H. F. Duncan, Lee Spencer, Ben Steele, Wayne Woodward, H. G. Farthing, Edward McEntire, J. M. Anderson.
Salisbury—J. C. Stokes, J. F. Harrelson, O. A. Swaringen, Don Haire, C. Moody Smith, W. B. Penny, Albert W. Wellons.
Statesville—Cecil G. Hefner, Jessie Johnson, R. G. Tuttle, Mack D. Drum, G. L. Wilson, Donald Haynes, Joe Thompson.
Thomasville—R. H. Nicholson, Mel Harbin, Fred R. Barber, Fletcher L. Andrews, H. R. Hendrix, Jr., George D. Finch, Val N. Johnson.
Waynesville—Mark Q. Tuttle, Raymond Caldwell, Charles Rhodarmer, James Bellamy, Ramsey Buchanan, Joel T. Key, M. A. McLean.
Winston-Salem—F. B. Jordan, L. P. Barnett, W. K. Goodson, C. L. Collins, Ralph Stockton, Ira Shamel, C. C. Smithdeal.

Boundary Changes: J. C. Stokes read the following changes in Charge Boundaries:

Albemarle District—Take Pine Grove and place it with Albemarle: Parkway to form Parkway-Pine Grove. Pine Grove will then cease to exist as a charge.
Asheville—Take Pleasant Hill from Candler, creating a station called Pleasant Hill. Take Snow Hill from Candler, creating a station called Snow Hill. Candler will cease to exist. Take English Chapel from Ecusta and add to the Rosman Circuit. Take Oak Grove from Ecusta, change name to St. Timothy, make it a station, and Ecusta will cease to exist. Change name of West Buncombe to Green Memorial.
Gastonia—Take York Road Church and place with Bethea-Puett to form a three-point charge to be known as Bethea-Puett-York Road. York Road would cease to exist as a charge.
Greensboro—Change the name of Stokesdale Circuit to Huntsville Circuit.
High Point—Take New Union Church from the Brower-New Union Charge and put with Asheboro: Grace, thus forming a two-point charge to be known as Asheboro: Grace-New Union. Organize a new church to be known as Legend Park and place with Brower and form a two-point charge known as Asheboro: Brower-Legend Park. Organize a new church to be known as East Archdale and place with Northwood to form a two-point charge to be called High Point: Northwood-East Archdale.
Marion—Take the Oak Hill Church from the Table Rock charge and make it a station to be known as Oak Hill. Take Fairview-Arney Charge, composed of Fairview and Arney's Chapel, and put with Linville and Mountain Grove churches of Table Rock charge. Call charge Table Rock, which will consist of Arney's Chapel, Fairview, Linville and Mountain Grove. Take Concord Church from Old Fort Circuit, leaving

Ebenezer and Carson's Chapel churches on Old Fort Circuit, and put with Marion: St. Mark's. Call the charge Marion: St. Mark's.

North Wilkesboro—Take Eschol Church from Wilkesboro charge and place with Moravian Falls charge.

Statesville—Take Bethlehem from the West Iredell Circuit and make a station known as Bethlehem. Change the name of West Iredell Circuit to that of the two remaining churches, Bethel-Marvin. Organize a new congregation to be known as Christ Church and place it with Chapel Hill to form Chapel Hill-Christ.

Thomasville—Take Chestnut Grove and New Union from the Mocksville Circuit and take Zion Chapel from the Oak Grove Charge and form a new charge to be known as the Sheffield Charge. Leave Mocksville Circuit composed of Bethel, Cornatzer and Union Chapel. The Oak Grove Charge would then become a station called Oak Grove. Take Shady Grove Church from the New Mount Vernon-Shady Grove Charge, leaving New Mount Vernon a station, and constituting Shady Grove as a station.

Winston-Salem—Take Winston-Salem: Grace, a station, and place with Hiatt Memorial to form Hiatt Memorial-Grace. Grace will thereby cease to exist as a charge.

Note—Jonesville Church (N. Wilkesboro District) has changed its official designation to Jonesville: First Methodist.

Service of Worship: Hymn 381, "The Church's One Foundation," was sung; H. M. Robinson gave the prayer, and Bishop Harmon preached on the subject: "Challenge and Opportunity."

Resolution of Appreciation: Kenneth Goodson presented the following resolution which was adopted by a standing vote:

We, the members of the 1963 session of the Western North Carolina Conference of The Methodist Church, meeting in session at Lake Junaluska, North Carolina, wish to express our sincere gratitude to all who have had a part in the planning and execution of this great Conference.

1. To Bishop Nolan B. Harmon for his wise leadership, his gracious and brotherly spirit, for the care and consideration that he has shown to all causes and to all people.

2. To the Boards, Commissions, Committees, Institutions of the Church who were responsible for the programs, reports and all the other special services which have been rendered to this Conference.

3. To the host districts—Asheville and Winston-Salem—their superintendents and their preachers and laymen for their services to this Conference.

4. To Dr. James W. Fowler and his most efficient team of associates at Lake Junaluska for the many, many services that they have rendered in entertaining this Conference. The hotels, motels, managers of the housing and eating establishments, and all others who are associated with the Lake Junaluska Assembly. They have done a tremendous job. We salute them and thank them.

5. To the Bryson Bus Lines, Mr. Jack Bryson, owner. We are most grateful for a real service to this Annual Conference.

6. To the representatives of the press for their full coverage of the Conference through the various media of communications.

7. To the Conference Preacher, Dr. Earl Hunt, for his messages. They were relevant to our life today and were presented with eloquence and great sincerity.

8. To the speakers who appeared representing the various Boards and Agencies we are grateful. These programs have set a new high for excellence. We are grateful to Dr. Frank Baker, Mr. D. W. Brooks, Dr. Melvin Blake, Mr. Walter Anderson, Dr. Henry Bullock, and Dr. Elizabeth Lee.

9. A special word of appreciation to Mr. Edwin Easter and his associates for the Ministry of Music which they have given us. The visiting choirs from First Methodist Church, Waynesville, the Winston-Salem District, the quartet, the soloist—they all have rendered a real service to this Conference.

10. And now—last on the paper—but first in the hearts—Thanks be unto God for His unspeakable mercies to us and for His grace which is all-sufficient for us.

"Then let us make our boast of His redeeming power,
Which saves us to the uttermost, till we can sin no more."

KENNETH GOODSON, *Chairman*
Committee on Courtesies and Resolutions
E. C. FEW
FRANK SMATHERS
W. J. MILLER
A. J. COX
JOHN MCWHORTER

Courtesy: The Conference requested the Secretary to send a telegram to Flake Sherrill who is ill.

Motion to Adjourn: Upon motion of the Secretary the Conference voted that after the reading of the appointments and the benediction that the Western North Carolina Annual Conference of The Methodist Church be adjourned **sine die.**

Appointments: Answering Question 51 Bishop Harmon read the appointments for 1963-1964 (see appointments).

Final Adjournment: Bishop Harmon pronounced the benediction and at 1:14 p.m. the Western North Carolina Annual Conference of The Methodist Church adjourned **sine die**.

Nolan B. Harmon
President

Charles D. White
Secretary

CERTIFICATE OF ORDINATION

This is to certify that at a service of ordination, Thursday evening, June 6, 1963, in the George R. Stuart Auditorium, Lake Junaluska, North Carolina, I, Nolan B. Harmon, a Bishop of The Methodist Chuch and resident bishop of the Charlotte Area, Southeastern Jurisdiction, did ordain to the office of Elder in the Church of God: David Myles Abernathy, Billy Edward Bass, Collins Menzie Benfield, William Grady Benfield, Harold Wendell Brittain, John Moore Bullard, Larry Gwyn Bumgarner, James Roy Calloway, Robert L. Carter, Jr., Joseph Charles Daniels, Budd Ellington, Jr., William Harold Faggart, Warren Gamaliel Harding Hawks, Robin Wade Hurley, Ralph Emerson James, Jr., Kelley Ray Jones, Walter George Jones, Joe Alvis Law, James Holt Madison, Oscar Ray Moss, James Edgar McNeely, Jr., Harry Queen, Mark Spurgeon Rose, Jr., Harry Russell Sellers, Jr., Carlton Eugene Simpson, Robert Moir Smith, Jr., Royce Eugene Smith, Luther Martin Taylor, Gerald Boyd Tomlinson, Bennie Walters, Edwin Winston Williams, Jr., Everette B. Wright, Jack Brown Yarbrough.

The candidates for ordination were presented by the Conference Secretary. Elder Fletcher Nelson read the Collect; Elder Frank Jordan read the Epistle and the Gospel. I administered the vows and gave the charge and ordained them to the office of Elder assisted by Elders G. G. Adams, Jr., Howard Allred, E. H. Blackard, H. E. Bolick, C. P. Bowles, Earl Brendall, J. H. Brendall, John Carper, A. L. Chamblee, George Clay, J. H. Coleman, Douglas Corriher, Harlan Creech, Jr., A. M. Faulkner, E. C. Few, Rollin P. Gibbs, John Hamilton, Cecil L. Heckard, R. F. Hilliard, C. J. Huneycutt, W. J. Huneycutt, Kenneth M. Johnson, Frank Jordan, John Jordan, Henry Justice, J. C. Kendrick, A. A. Kyles, A. Glenn Lackey, Walter Lee Lanier, Julian Lindsey, J. Clay Madison, J. James Miller, W. J. Miller, Bruce Nelson, Fletcher Nelson, D. Moody Nifong, A. B. Pearce, J. L. Pittard, Ralph Reed, J. C. Reichard, G. R. Stafford, J. C. Stokes, J. Lem Stokes, Ralph Taylor, Mark Q. Tuttle, R. G. Tuttle, Wilson O. Weldon, A. W. Wellons, Charles D. White, B. D. Wilson, and J. G. Winkler.

Nolan B. Harmon

President

V

The Methodist Church

THE BUSINESS OF THE ANNUAL CONFERENCE

The Minutes of the Western North Carolina Annual Conference, held in George R. Stuart Auditorium, Lake Junaluska, North Carolina, from June 3, 1963, through June 7, 1963, Bishop Nolan B. Harmon, presiding.

Date when organized: 1890. Number of this Session, 74th.

PART I. ORGANIZATION AND GENERAL BUSINESS

1. **Who are elected for the quadrennium:**
   Secretary? Charles D. White, P. O. Box 667, Asheboro, North Carolina.
   Statistician? John R. Sills, 312 Muir's Chapel Road, Greensboro, North Carolina.
   Treasurer? F. D. Russell, P. O. Box 1273, Charlotte, North Carolina.
2. **Is the Annual Conference incorporated?** No.
3. **Bonding and auditing:**
   (a) **What officers handling funds of the Conference have been bonded and in what amounts?**

The following treasurers are bonded by the institutions as follows:

Brevard College	$25,000.00
Greensboro College	35,000.00
Assistant	25,000.00
High Point College	25,000.00
Assistant	25,000.00
Children's Home	30,000.00
All Others	15,000.00
Home for the Aged	25,000.00
Cashier	25,000.00
All Others	25,000.00

The Commission on World Service and Finance has a position bond for the following treasurers in the amount of $50,000.00: Board of Education, Commission on Christian Higher Education, Board of Missions, Board of Church Extension, Board of Conference Claimants, Charlotte Missions Society, Eugene M. Cole Foundation, Conference Treasurer, and assistant to the Conference Treasurer.

(b) **Have the books of said officers of persons been audited?**

All audits of Conference Boards and Agencies which have not been submitted or completed will be completed as soon as possible.

4. **Have the conference boards, commissions, and committees been appointed or elected?** Yes.
5. **Have the secretaries, treasurers, and statisticians kept their respective records upon and according to the forms prescribed by The Methodist Church?** Yes.
6. **What is the report of the statistician?** (See report.)
7. **What is the report of the treasurer?** (See report.)
8. **What are the reports of the district superintendents as to the status of the work within their districts?** (See supplementary report.)
9. **What is the schedule of minimum salaries for pastors?** (See report of Commission on Minimum Salary.)
10. **What is the plan and what are the approved claims for the support of the district superintendents for the ensuing year?** Four and one-half percent of the pastors' salaries for the preceding year; salary for each superintendent to be $9,300.
11. **What amount has been apportioned to the pastoral charges within the conference to be raised for the support of conference claimants?** Eighteen percent of the pastors' salaries for the preceding year.

12. **What are the apportionments to this conference:**
(a) **For the World Service Fund?** $367,157.00
(b) **For the Episcopal Fund?** Two percent of the pastors' salaries for the preceding year.
(c) **For the General Administration Fund?** $22,962.00
(d) **For the Interdenominational Co-operation Fund?** $14,351.00
(e) **For the Jurisdictional Administration Fund?** $21,129.00
(f) **For the maintenance of our institutions of higher learning?** Six percent of items 46, 47, 49 in pastors' reports for preceding year.

13. **What is the percentage division between world service and conference benevolences for the current year:** World Service? 54.68%; Conference benevolences? 45.32%.

14. **What are the reports, recommendations, and plans of the conference agencies?** (See reports.)

15. **What Methodist institutions or organizations are approved by the conference for annuity responsibility?** Brevard College, Methodist Home, Hugh Chatham Memorial Hospital, **North Carolina Christian Advocate,** Lake Junaluska Assembly, Secretary Methodist Council (American Section) and Greensboro College, High Point College, Pfeiffer College (on an adjusted basis.)

16. **What date is determined for Golden Cross Enrollment Sunday?** Month of November.

17. **Conference lay leader?**
(a) Robert M. Smith, 410 S. Main St., Mount Airy, N. C.
(b) **What is his report?** (See report of Board of Lay Activities.)
(c) **Who are district and associate district lay leaders?** (See list of officers.)

18. **What local churches have been:**
(a) **Organized?** Green Memorial, West Irving Park, Sedgefield Lakes, Harrisburg, Old Town.
(b) **Merged** None.
(c) **Discontinued?** None.
(d) **Relocated, and to what address?** Monroe: Memorial (¼ mile from old site); Balfour (next to school); St. Timothy (Asheville-Brevard Road); Emma (beyond school); Bessemer City: Bethea (Maryland Street); High Point: Welch Memorial (Bellemeade Street); Thomasville: Trinity (Liberty Drive.)
(e) **Transferred into this conference from the Central Jurisdiction, and with what membership:**
(1) **This year?** None.
(2) **Previously?** None.

PART II. PERTAINING TO MINISTERIAL RELATIONS

19. **Are all the ministerial members of the conference blameless in their life and official administration?** Yes.

20. **Who constitute the Conference Committee on Investigation?** C. G. Beaman, M. T. Hipps, A. L. Maxwell, Jr., W. T. Medlin, Jr., P. W. Townsend.

21. **Who are the approved supply pastors:**
(a) **Student approved supply pastors, and in what schools are they enrolled?** Bennie Benjamin Bearden (Pfeiffer), Floyd Lee Barrier (High Point), William G. Biggerstaff (High Point), Billy Weldon Clinard (High Point), James Paul Clodfelter, Jr. (Pfeiffer), William Daniel Clodfelter (High Point), Ervin Smith Cook (Pfeiffer), Leslie Frederick Ditchfield (Asheville-Biltmore), Stanley C. Gibson (Pfeiffer), Bobby Eugene Green (Louisburg), Paul Donald Heafner (Pfeiffer), James Franklin Herman (Pfeiffer), Richard Dale Hilton (Lenoir Rhyne), Edward Daves Lee (Appalachian State Teachers College), James Bruce Lloyd (Pfeiffer), James Baxter Long (Pfeiffer), Sammie Lester Martin (Asbury), George Larry Maxwell (High Point), Joseph Crowell McMurry (Appalachian State Teachers College), J. M. Nelson (High Point), Hubert Donald Noblitt (Mars Hill), John Sidney Paschal (Scarritt), Clarence Bryce Smith, Sr. (High Point), Philip Ray Vaughn, Sr. (High Point), Powell Lahmon Wilkins, Jr. (Pfeiffer), Zeno Cletus Wright (Brevard).

(b) **Part-time approved supply pastors and what progress has each made in the course of study?** E. G. Ball, Jr. (I.S.), B. L. Baucom (2nd year), F. E. Brown (3rd year), F. C. Church (I.S.), R. L. Crook (1st year), T. J. Duncan, R. O. Endicott (2nd year), A. R. Freshour (I.S.), E. H. Goode (1st year), L. C. Harris (1st year), J. T. Hoover (I.S.), L. R. Hunt (2nd year), J. R. Johnson (I.S.), C. A. Lain (E), A. R. Livengood (D), T. M. Mason (E), B. H. Metcalf (I.S.), E. L. Murphy (3rd year), W. R. Ormond (E), G. N. Pilkenton (3rd year), T. A. Plyler (I.S.), J. L. Roberts (I.S.), H. D. Sims (3rd year), Mrs. M. J. Snyder (E), Mrs. F. J. Stough (D), T. E. Strickland (E), W. H. Voncannon (D), C. B. Walker (3rd year), S. R. Ward (R), J. R. Williams (D), E. B. Wright (E).

(c) **Full-time approved supply pastors (par. 317,3, 318) and what progress has each made in the course of study?** Mrs. Gertrude F. Adams (E), V. N. Allen (E), Ralph H. Ballard (2nd year), W. W. Benson (3rd year), J. H. Billings (E), R. L. Billings (E), F. E. Blalock (E), F. L. Brooks (I.S.), H. A. Brown (3rd year), E. D. Cantor, Jr. (E), G. A. Carnwright (I.S.), J. D. Cartner (3rd year), F. E. Church (E), J. R. Dawkins (E), T. P. Dean (E), A. D. de Bettencourt, Sr. (I.S.), W. P. Elder (E), R. J. Essary (1st year), W. R. Frost (D), J. S. Gardner (E), E. C. Gover (R), G. G. Gregory (E), C. A. Haire (E), L. W. Hall (R), William T. Haselden, L. P. Heafner (E), L. P. Henderson (R), M. T. Hinshaw (R), W. E. Hoyle (D), E. F. Kale (E), G. E. Keeler (2nd year), W. K. Key (D), F. R. Loflin (E), G. L. Lovett (E), E. R. Lynn (E), C. C. Manning (1st year), O. E. Merritt (E), B. W. Moody (D, 2nd year), D. M. Morrison (E), Mrs. M. D. Newell (R), B. A. Norwood (E), C. G. Owens (I.S.), L. E. Paschal (E), R. L. Poindexter, Jr. (3rd year), J. W. Prichard (R), W. W. Pryor (2nd year), E. O. Queen (D), Harry Queen (E), P. V. Ridenhour (E), F. J. Rogers, Sr. (I.S.), C. A. Rodriguez (1st year), W. E. Ryals (2nd year), M. E. Seehorn (2nd year), R. A. Setzer (R), J. C. Sorrells (E), S. G. Strader (E), A. T. St. Clair (I.S.), W. R. Surratt (3rd year), B. C. Sweezy (E), L. M. Taylor (E), L. W. Templeton (E), I. J. Terrell (R), G. B. Tomlinson (E), A. T. Tuttle (E), W. E. Walker (E), Bennie Walters (E), S. E. White (E), T. G. Williams (R), R. L. Witty, Jr. (I.S.).

22. **What approved supply pastors are credited with annuity claim on account of full-time service during the past year?** V. N. Allen, J. G. Allred, R. H. Ballard, B. B. Bearden, W. W. Benson, J. H. Billings, J. W. Billings, R. L. Billings, F. E. Blalock, H. A. Brown, E. D. Cantor, Jr., G. A. Carnwright, J. D. Cartner, J. W. Cole, J. R. Dawkins, T. P. Dean, A. D. DeBettencourt, W. P. Elder, R. J. Essary, W. R. Frost, J. S. Gardner, E. H. Goode, G. G. Gregory, C. A. Haire, E. M. Hansel, L. P. Heafner, E. F. Kale, G. E. Keeler, W. H. Key, C. A. Lain, A. R. Livengood, R. H. Lockridge, Jr., F. R. Loflin, G. L. Lovett, E. R. Lynn, O. E. Merritt, B. W. Moody, D. M. Morrison, E. L. Murphy, J. L. McKinney, J. M. Nelson, B. A. Norwood, W. R. Ormond, F. M. Orr, L. E. Paschal, R. L. Poindexter, Jr., C. A. Pope, Jr., W. W. Pryor, E. O. Queen, Harry Queen, P. V. Ridenhour, C. A. Rodriguez, W. E. Ryals, J. G. Scott (½ year), M. E. Seehorn, G. E. Smith (¼ year), J. C. Sorrells, S. G. Strader, W. R. Surratt, B. C. Sweezy, L. M. Taylor, L. W. Templeton, G. B. Tomlinson, A. T. Tuttle, W. E. Walker, Bennie Walters, S. E. White, W. R. White.

23. **What preachers, coming from other evangelical churches, have had their orders recognized:**

(a) **As local deacons?** None.

(b) **As local elders?** None.

24. **Who have been admitted from other evangelical churches as traveling preachers:**

(a) **As members on trial: Deacons?** None.
Elders? None.

(b) **As members in full connection: Deacons?** None.
Elders? None.

25. **Who are admitted on trial:**

(a) **With degrees from approved colleges and credits from approved schools of theology?** Robert Alpheus Clanton, Jr., Robert Wesley Combs, John Paul Davenport, Joe Cliff Davis, John Matthew Dorsey, Roby Bunyan Evans, Lawson Pinkney Henderson, Wayne Marshall Jones, Mitchell Craig Murrow, John William Setzer, Jr., Billy Wayne Stamey, John Lemacks Stokes, III, Frank Blair Turner, Louis Herman Woodard, Frank F. Wooten (15).

(b) **With degrees from colleges not accredited by the University Senate and credits from approved schools of theology?** None.

(c) **With degrees from approved colleges and completion of the introductory studies**

for the ministry and the first year course of study? James Wayne Billings, James Lee McKinney, Cletus Alfred Pope, Jr., Jesse Gray Scott (4).

(d) **With partial college credit, completion of the four-year course of study, and six years' service as approved supply pastors?** James Grant Allred, John Wesley Cole, Earl Miles Hansel, Frank Siler Starnes, William Rayvon White (5). Total 24.

26. **Who are continued on trial; and what progress have they made in their ministerial studies:**

(a) **As students in approved schools of theology?** Anthony Angelo Adams, Billy Eugene Baker, David Livingston Baxter, Robert Edmond Boggan, Joseph Cates Bowles, Aubry Lavon Brown, Blon Dean Brown, Douglas Cornelius Cannon, III, Fred Albert Carlisle, Jr., Thomas Lee Cassady, Henry Balsley Clark, II, Richard Alan Clark, John Earl Davis, Jr., Edwin Vance Davis, Pinckney Gustav Deal, III, Ralph Hill Eanes, Jr., James Richard Faggart, Tommy Martin Faggart, Clyde Wheeler Faulkner, Jr., Blythe Milligan Gabriel, Jr., Timothy Clarke Goodman, Paul Marshall Hart, James Patrick Heafner, Henry Durward Hofler, Thomas Jolly Howard, David Franklin Jarvis, III, Milford Loy Kennedy, Donald Alva Koonts, Ernest Randall Lanier, Robert Wayne Little, Fred Keith Macon, Carol Ann Miller, Edward Lee Moore, Aaron Ward Moss, Paul Elliotte Moss, Jr., George Roland Mullinix, Philip Allen Pharr, John Jacob Penick, James Allen Raines, Joseph MacDonald Reeves, Baxter Maurice Ritchie, Curtis Levi Sides, Charles Wesley Sisk, Thomas Ralph Sigmon, Elwood Kelly Smith, Wayne Reece Smith, William Monroe Spake, Jr., Roy Glenn Steed, Jr., Glenn Franklin Stevens, Robert Francis Streetman, Marion Milton Swann, John Parks Todd, Jr., Richard Keith Tutterow, Dwight Edward Whitlock, Jr., James David Willingham, Harold Edward Wright.

(b) **As graduates of approved schools of theology?** None.

(c) **In the four-year course of study? First year:** Charles Richard Brown (continued), Haywood Braswell Hyatt (continued). **Second year:** J. C. Lane. **Third year:** William Henry Dingus, Joseph Marion Fulk, Frank Arthurs Jeffers (continued), Bobby Shaw Lyndon (continued), Luther Bunyan McPherson. **Fourth year:** Joe Bill Davis, John Frank Edwards, Brown Thompson McKinney, Roy Hunter Lockridge, Jr. (continued), Philip Ellsworth Nordstrom, John Albert Petty (special case).

(d) **In the four graduate courses of study?** None.

27. **Who on trial are discontinued?** John Allen Duvall, R. Jerry Faulkner.

28. **Who are admitted into full connection?** David Myles Abernathy, Billy Edward Bass, Collins Menzie Benfield, William Grady Benfield, Ole Edvard Borgen (by the Newark Conference), Harold Wendell Brittain, John Moore Bullard, Larry Gwyn Bumgarner, James Roy Calloway, Robert L. Carter, Jr., Robert Miller Clinard, Joseph Charles Daniels, Budd Ellington, Jr., William Harold Faggart, Charles Vernon Hall, Warren Gamaliel Harding Hawks, Robin Wade Hurley, Ralph Emerson James, Jr., Kelley Ray Jones, Walter George Jones, Joe Alvis Law, James Edgar McNeely, Jr., James Holt Madison, Oscar Ray Moss, Mark Spurgeon Rose, Jr., Harry Russell Sellers, Jr., Robert Moir Smith, Jr., Royce Eugene Smith, Edwin Winston Williams, Jr., Jack Brown Yarbrough (30.)

29. **Who have been elected deacons:**

(a) **Theological students?** Robert Edmond Boggan, Robert Alpheus Clanton, Jr., Robert Wesley Combs, John Paul Davenport, Joe Cliff Davis, John Matthew Dorsey, Roby Bunyan Evans, Wayne Marshall Jones, Mitchell Craig Murrow, John William Setzer, Jr., Billy Wayne Stamey, Roy Glenn Steed, Jr., John Lemacks Stokes, III, Frank Blair Turner, Louis Herman Woodard, Frank F. Wooten (16.)

(b) **Members on trial in the course of study?** Coy Lee Brown, Jr., David Stanley Bullins, Robert Miller Clinard (3).

(c) **Approved supply pastors?** Ralph Harold Ballard, Bennie Benjamin Bearden, Raymond Oscar Endicott, Wayne Everette Hoyle, Bobby Wayne Moody, Wallace Earl Ryals, Maynard Elmer Seehorn (7.) Total 27.

(d) **Other local preachers?** None.

(e) **Missionaries?** None.

(f) **Chaplains?** None.

30. **Who have been ordained deacons?** Ralph Harold Ballard, Bennie Benjamin Bearden, Robert Edmond Boggan, Coy Lee Brown, Jr., David Stanley Bullins, Robert Alpheus Clanton, Jr., Robert Miller Clinard, Robert Wesley Combs, John Paul

Davenport, Joe Cliff Davis, John Matthew Dorsey, Raymond Oscar Endicott, Roby Bunyan Evans, Wayne Everette Hoyle, Wayne Marshall Jones, Bobby Wayne Moody, Ebby Lee Murphy, Mitchell Craig Murrow, Wallace Earl Ryals, Maynard Elmer Seehorn, John William Setzer, Jr., Billy Wayne Stamey, Roy Glenn Steed, Jr., John Lemacks Stokes, III (Georgia), Frank Blair Turner, Charles Branson Walker, Louis Herman Woodard, and Frank F. Wooten (28.)

31. **Who have been elected elders:**

(a) **Theological graduates?** David Myles Abernathy, Billy Edward Bass, William Grady Benfield, Ole Edvard Borgen (by the Newark Conference), Harold Wendell Brittain, Rodney Cain Brown (by the California-Nevada Conference), John Moore Bullard, Larry Gwyn Bumgarner, James Roy Calloway, Robert Lee Carter, Jr., Joseph Charles Daniels, William Harold Faggart, Robin Wade Hurley, Ralph Emerson James, Jr., Kelley Ray Jones, Walter George Jones, Joe Alvis Law, James Holt Madison, Oscar Ray Moss, Mark Spurgeon Rose, Jr., Harry Russell Sellers, Jr., Robert Moir Smith, Jr., Royce Eugene Smith, Edwin Winston Williams, Jr., Jack Brown Yarbrough (21).

(b) **Coursee of study graduates?** Collins Menzie Benfield, Budd Ellington, Jr., Warren Gamaliel Harding Hawks (3).

(c) **Approved supply pastors?** Harry Queen, Luther Martin Taylor, Gerald Boyd Tomlinson, Bennie Walters, Everette B. Wright (5).

(d) **Other local preachers?** Jack Donald Ballard (1). Total 35.

(e) **Missionaries?** None.

(f) **Chaplains?** None.

32. **Who have been ordained elders?** David Myles Abernathy, Billy Edward Bass, Collins Menzie Benfield, William Grady Benfield, Ole Edvard Borgen (by the Newark Conference), Harold Wendell Brittain, Rodney Cain Brown (by the California-Nevada Conference), John Moore Bullard, Larry Gwyn Bumgarner, James Roy Calloway, Robert L. Carter, Jr., Joseph Charles Daniels, Budd Ellington, Jr., William Harold Faggart, Warren Gamaliel Harding Hawks, Robin Wade Hurley, Ralph Emerson James, Jr., Kelley Ray Jones, Walter George Jones, Joe Alvis Law, James Holt Madison, Oscar Ray Moss, James Edgar McNeely, Jr., Harry Queen, Mark Spurgeon Rose, Jr., Harry Russell Sellers, Jr., Carlton Eugene Simpson, Robert Moir Smith, Jr., Royce Eugene Smith, Luther Martin Taylor, Gerald Boyd Tomlinson, Bennie Walters, Edwin Winston Williams, Jr., Everette B. Wright, Jack Brown Yarbrough (35).

33. **Who have been admitted or ordained to accommodate other conferences:**

(a) **Admitted: On trial?** None. **Into full connection?** None.

(b) **Ordained after election by this conference: Deacons?** None. **Elders?** None.

(c) **Ordained after election by other conferences: Deacons?** None. **Elders?** None.

34. **Who are readmitted?**

(a) **As deacons?** None.

(b) **As elders?** Willard Claude Clark, Homer Maxwell Keever, William W. Mountcastle, Jr. (3).

35. **What retired members have been made effective?** Earl A. Cook (1).

36. **Who have been received by transfer?** R. B. Bullard, Jr., South Georgia, June 7, 1963; J. W. Carroll, Jr., South Carolina, June 3, 1963; R. L. Carter, Jr. (probationer), North Carolina, June 3, 1963; H. D. Hofler (probationer), Rock River, June 23, 1961; C. F. Martin, South Carolina, June 3, 1963; W. L. Miles, Oregon, September 1, 1962; John E. Stroud, Cuba, June 3, 1963.

37. **Who have been transferred out?** A. R. Davis, Florida, October 8, 1962; P. L. Greene, Rocky Mountain, June 1, 1963; W. G. Jones, Holston, June 7, 1963; W. W. Mountcastle, Jr., Nebraska, June 7, 1963; R. F. Nay, Northern New York, November 4, 1962; J. J. Williams (probationer), North Carolina, June 1, 1963; H. E. Wilson, Jr., South Carolina, June 7, 1963; R. W. Younts, Missouri East, June 15, 1962.

38. **Who have had their conference membership terminated:**

(a) **By voluntary location?** John William Hoyle, III.

(b) **By involuntary location?** None.

(c) **By withdrawal? None.**

(d) **By judicial procedure (expelled)?** None.

39. **Deceased:**

(a) **What ministerial members have died during the year? Effective:** R. R. Hanner, Jr. (May 19, 1931-July 24, 1962) (P); J. J. Holmes (October 4, 1913-April 12, 1963); joined conference 1940; A. A. Lyerly (June 30, 1909-August 13, 1962); joined conference 1936; **Inactive:** Z. V. Arthur (July 21, 1889-January 9, 1963); joined conference 1914; A. Burgess (Oct. 23, 1880-May 10, 1963), joined conference 1909; H. R. Casto (June 6, 1873-September 1, 1962); joined conference 1921; J. W. Fitzgerald (December 11, 1893-June 1, 1963); joined conference 1919; T. A. Groce (September 22, 1878-August 29, 1962); joined conference 1912; G. I. Humphreys (November 5, 1881-March 12, 1963); joined conference 1906; E. L. Kirk (April 5, 1889-July 15, 1962); joined conference 1918; H. M. Wellman (February 26, 1889-December 29, 1962); joined conference 1916.

(b) **What approved supply pastors have died during the year?** None.

(c) **What deaconesses have died during the year?** None.

40. **Who are the supernumerary ministers, and for what number of years consecutively has each held this relation?** Eugene J. Bauer, 1 year; Garland S. Gammon, 1 year.

41, **Who are granted sabbatical leave?** Robert P. Crawley.

42. **What ministerial members have been retired:**

(a) **This year?** (1) Health: Enoch Marvin Hoyle, Jr., Vero R. Masters (2). Age: Willard Claude Clark, Robey Clemmons Goforth, Charlie Lee Grant, William Luther Harkey, Homer Maxwell Keever, Fred William Paschal, Clarence Watson Russell, John Bascomb Tabor, Jr., Guy Lattimore Wilkinson (9).

(b) **Previously?** (1) Health: J. R. Bowman, D. D. Broome, J. R. Crew, Jr., C. W. Kirby, H. F. Kuehn, R. M. Laughlin, L. C. Stevens, R. Dwight Ware (8). (2) Age: W. T. Albright, H. G. Allen, C. R. Allison, J. H. Armbrust, J. C. Auman, E. M. Avett, E. L. Ballard, J. M. Barber, R. W. Blanchard, J. M. Brandon, S. J. Brawley, O. L. Brown, J. L. A. Bumgarner, D. E. Camak, C. G. Chappell, M. L. Chappell, J. R. Church, E. T. Clark, G. W. Clay, G. B. Clemmer, E. O. Cole, G. R. Combs, J. W. Combs, H. R. Cornelius, J. C. Cornette, T. V. Crouse, W. B. Davis, A. B. Dennis, D. H. Dennis, Mark Depp, F. O. Dryman, L. T. Edens, M. G. Ervin, G. B. Ferree, G. W. Fink, J. B. Fitzgerald, H. C. Freeman, J. A. Fry, J. C. Gentry, A. C. Gibbs, J. S. Gibbs, G. C. Graham, E. P. Greene, J. H. Green, J. M. Green, J. W. Groce, T. W. Hager, E. J. Harbison, W. R. Harris, L. B. Hayes, M. W. Heckard, J. S. Hiatt, J. E. B. Houser, R. T. Houts, John Hoyle, Jr., T. B. Huneycutt, R. A. Hunter, D. T. Huss, W. A. Jenkins, W. R. Jenkins, S. W. Johnson, E. M. Jones, O. J. Jones, R. P. Jones, A. C. Kennedy, C. O. Kennerly, C. S. Kirkpatrick, K. H. Koestline, A. L. Latham, B. W. Lefler, M. E. Leftwich, A. W. Lynch, E. W. Mills, Ebenezer Myers, R. G. McClamroch, S. M. Needham, C. O. Newell, C. B. Newton, N. S. Ogburn, W. H. Pless, Y. D. Poole, H. L. Powell, R. M. Price, W. M. Rathburn, A. P. Ratledge, P. R. Rayle, D. H. Rhinehardt, C. E. Ridge, O. L. Robinson, W. A. Rollins, C. E. Rozzelle, F. L. Setzer, I. L. Shaver, A. D. Shelton, P. L. Shore, J. R. Short, J. N. Snow, E. H. Spencer, M. B. Stokes, F. J. Stough, R. C. Stubbins, C. F. Tate, A. W. Thompson, L. D. Thompson, W. B. Thompson, J. L. Trollinger, J. W. Vestal, R. E. Ward, C. M. White, E. C. Widenhouse, N. C. Williams, T. R. Wolfe, R. L. Young (113). Total 132.

43. **What approved supply pastors have been retired:**

(a) **This year?** None.

(b) **Previously?** E. C. Gover, G. B. Gwyn, L. W. Hall, Mrs. Mamie D. Newell, J. W. Prichard, J. D. Pyatt, R. A. Setzer, I. J. Terrell, T. G. Williams (9).

44. **Who are appointed to attend school?** D. M. Abernathy, D. E. Baker, O. C. Barker, Jr., D. L. Baxter, J. W. Billings, R. E. Boggan, Jr. Ole Borgen, J. C. Bowles, R. C. Brown, W. W. Butler, R. A. Clanton, Jr., H. B. Clark, III, R. A. Clark, R. W. Combs, E. P. Crow, Jr., J. P. Davenport, E. V. Davis, J. C. Davis, J. M. Dorsey, R. H. Eanes, Jr., C. N. Edwards, C. W. Faulkner, Jr., B. M. Gabriel, T. C. Goodman, J. P. Heafner, R. E. James, Jr., W. M. Jones, F. W. Kiker, Jr., R. A. Koonts, E. R. Lanier, R. W. Leonard, Jr., R. T. Montfort, P. E. Moss, Jr., G. R. Mullinix, M. C. Murrow, P. A. Pharr, D. D. Sain, J. W. Setzer, Jr., T. R. Sigmon, C. W. Sisk, E. K. Smith, W. R. Smith, B. W. Stamey, R. G. Steed, Jr., G. F. Stevens, R. F. Streetman, J. L. Stokes, III, R. K. Tutterow, J. D. Willingham, L. H. Woodard, Frank Wooten (51).

45. **What is the number of:**

(a) **General Information:** Pastoral charges? 649. Approved supply pastors? 123. Received on trial? 24. Received into full connection? 30. Transferred in? 7. Transferred out? 8. Received from other evangelical churches? None. Readmitted? 3. Discontinued? 2. Withdrawn? None. Expelled? None. Located? 1. Deceased? 11. Local preachers? 270. Women under appointment? 16 (including deaconesses). Retired made effective? 1. Retired serving as supply pastors? 12. District parsonages: No. 13. Value: $478,000. Indebtedness: $53,716.

(b) **Number of ministers:**

(1) **On trial:** (a) As pastors? 62. (b) Under special appointment 5. (c) Appointed to attend school? 36. Total on trial? 103.

(2) **In full connection:** (a) **Effective:** (i) As pastors and district superintendents? 631. (ii) Under special appointment? 87. (iii) Appointed to attend school? 15. (iv) On sabbatical leave? 1. Total effective? 734.

(b) **Retired?** 132.

(c) **Supernumerary?** 2.

Total ministerial members: (Add total on trial, effective, retired, and supernumerary) 971.

46. **What other personal notation should be made?** None.

PART III. CONCLUDING BUSINESS

47. **What are the detailed objectives of this conference for the coming year?** (See supplementary report.)
48. **Where shall the next conference session be held?** Lake Junaluska, North Carolina.
49. **Is there any other business?** No.
50. **What changes have been made in appointments since last Annual Conference Session?** (See list of appointments.)
51. **Where are the preachers stationed for the ensuing year?** (See list of appointments.)

VI

Appointments for 1963-1964

NOTE: Names of supplies are in *italic* type. Numerals after names of ministers indicate the number of years on the charge. (AS) indicates approved supply pastors; (RS) indicates retired ministers who are serving as supplies; (S) indicates a local preacher who is supplying a charge.

ALBEMARLE DISTRICT (1)

District Superintendent	W. Jackson Huneycutt	4
Albemarle: Central	W. Harold Groce	2
First Street	Harold C. Austin	3
Main Street	C. Harley Dickson	5
Parkway-Pine Grove	Charles F. Martin	1
Tabernacle	Moir W. Edwards	2
Albemarle Circuit	James R. Faggart	3
Ansonville	John Petty	1
Badin	George E. Auman	2
Bethany	David M. Cowart	4
Bethel-Palestine	F. R. Davis	3
Bethesda	*Ervin S. Cook* (AS)	2
Bethlehem	Fred A. Hill	3
Camp Ground	John F. Edwards	2
Friendship	Marion M. Swann	1
Hebron	H. B. Hyatt	1
Indian Trail-Stallings	A. B. Bruton	15
Lilesville	R. W. Hurley	7
Locust-Oakboro	I. L. Sharpe	2
Marshville	Raymond L. Wilkinson	1
Mineral Springs	J. K. Outlaw, Jr.	1
Monroe: Central	Harley M. Williams	4
Memorial-Benton Heights	A. G. Perkins	3
Rolling Hills	To Be Supplied	
Sutton Park	*T. A. Plyler, Jr.* (AS)	3
Morven	Ben H. Ziglar	1
New Hope (Union County)	*Hugh D. Sims* (AS)	2
New Hope-Bethel	*A. D. deBettencourt* (AS)	2
New London	To Be Supplied by *James L. McClesky* (S)	1
Norwood, First	Glenn R. McCulley	2
Norwood Circuit	Fred H. Shinn	1
Peachland	Warren Hawks	3
Polkton	Tommy M. Faggart	1
Prospect	Curtis L. Sides	1
Richfield-New Mt. Tabor	J. G. Allred	2
Salem	Luther H. Lawing, Jr.	2
Stanfield	John M. Rufty	4
Unionville	C. J. Winslow	5
Wade	*Bobby E. Green* (AS)	3
Wadesboro, First	D. Moody Nifong	4
Waxhaw	*E. M. Jones* (RS)	3
Weddington	B. T. Myers	3
Wesley Chapel	William H. Faggart	1
Wingate	Harlan L. Creech, III	3

Retired: J. A. Fry, E. M. Jones, E. W. Mills, J. R. Short (4).

DISTRICT DIRECTORS

Christian Social Concerns	Luther H. Lawing, Jr.
Christian Vocations	A. J. Clemmer
Evangelism	Glenn R. McCulley
Golden Cross	I. L. Sharpe
Missions	Harley M. Williams
Publishing Interests	C. Harley Dickson
Town and Country Work	Fred A. Hill
TRAFCO	B. T. Myers

ASHEVILLE DISTRICT (2)

District Superintendent	E. H. Blackard	1 (3)
Acton	E. W. Needham	2
Asheville: Abernethy	R. T. Houts, Jr.	3
Asbury Memorial	LeRoy A. Scott	4
Bethesda	Richard Howle	4
Biltmore	M. V. Thumm	3
Central	W. J. Miller	3
Associate	M. R. Howard	2
Elkwood	D. P. Grant	2
Emma	M. M. Armstrong	3
French Broad	C. W. Sartin	2
Associate	*A. B. Dennis* (RS)	4
Groce	F. W. Kiker	3
Haywood Street	John S. Jordan	4
Associate	*Thomas M. Mason* (AS)	3
Oakley	J. M. G. Warner	3
Saint Paul's	L. R. Akers, Jr.	4
Trinity	Paul W. Townsend	4
Associate	H. W. Brittain	3
Avery's Creek-Sardis	Mark F. Wimmer	4
Azalea-Tabernacle	*Gordon E. Keeler* (AS)	4
Bald Creek	*H. D. Noblitt* (AS)	3
Associate	*Byrd H. Metcalf* (AS)	3
Bell	T. G. Highfill	1
Bethel	Charles Vernon Hall	4
Black Mountain	James B. McLarty	1
Brevard: First	J. C. Reichard	2
St. Timothy	Joseph Reeves	1
Burnsville	R. F. Hilliard	3
Dana-Upward	*Ray Johnson* (AS)	3
East Flat Rock	Charles Milton Young	4
Edneyville	Paul M. Hart	2
Etowah-Cumming's Memorial	Joe S. Johnson	2
Fairview	To Be Supplied By *Robert M. Harris* (S)	1
Fanning's Chapel	A. Jack Waldrep	5
Fletcher	Robert E. Early	2
Francis Asbury	D. Bryce Parker	4
Green Memorial	*John H. Green* (RS)	2
Hendersonville: Balfour	T. H. Swofford, Jr.	3
First	Abram J. Cox	4
Hot Springs	Harry Russell Sellers, Jr.	2
Laurel Hill-Davis Chapel-Brown's View	*Leslie F. Ditchfield* (AS)	2
Leicester	R. Bennett Bullard, Jr.	1
Marshall	*W. Claude Clark* (RS)	4
Associate	To Be Supplied by *Henry King* (S)	2
Mars Hill	Durwood Hofler	1
Associate	To Be Supplied By *Willie Phillips* (S)	1
Mills River	George H. Winecoff	1
Montmorenci	June P. Greene	3
Associate	*C. M. White* (RS)	4
Newdale	Thomas E. Rutledge, Jr.	2
Oak Hill	Richard Jarrett	3

Oteen	E. Vaudry Williams	3
Piney Mountain-Pisgah	Budd Ellington, Jr.	3
Pleasant Hill	John M. Burton	1
Reeves' Chapel	*A. Wade Thompson* (RS)	4
Riverview-Erwin Heights	*Roy T. Houts, Sr.* (RS)	2
Associate	To Be Sup. By *Mrs. R. T. Houts, Sr.* (S)	2
Rosman	*Zeno Wright* (AS)	2
Salem-Barnardsville	*John Wesley Cole*	1
Associate	*Enoch Ball* (AS)	2
Saluda-Columbus	*O. L. Robinson* (RS)	1
Sandy	*E. H. Goode* (AS)	2
Skyland	R. T. Young	3
Snow Hill	W. S. Smith	1
Swannanoa	Douglas R. Beard, Jr.	1
Tryon	Frank B. Cook	2
Weaverville	L. B. Laye	3
Weaverville Circuit	James Holt Madison	4

Retired: W. C. Clark, A. B. Dennis, H. C. Freeman, J. H. Green, J. E. B. Houser, R. T. Houts, V. R. Masters, Fred W. Paschal, W. H. Pless, F. L. Setzer, J. N. Snow, L. C. Stevens, M. B. Stokes, A. Wade Thompson, R. Dwight Ware, C. M. White, R. L. Young (17).

DISTRICT DIRECTORS

Christian Education	M. V. Thumm
Christian Social Concerns	Frank B. Cook
Christian Vocations	J. C. Reichard
Evangelism	L. B. Laye
Golden Cross	Abram J. Cox
Missions	R. T. Houts, Jr.
Publishing Interests	LeRoy A. Scott
Town and Country Work	T. G. Highfill
TRAFCO	T. H. Swofford, Jr.

CHARLOTTE DISTRICT (3)

District Superintendent	Charles P. Bowles	1
Asbury-Huntersville	W. David Argo	7
Blair Road	*R. L. Poindexter* (AS)	5
Charlotte: Aldersgate	Cecil K. Myrick	2
Belmont Park	C. C. Washam	3
Big Spring	W. E. Fitzgerald	1
Calvary	John R. Hamilton	4
Central Avenue	John A. Lowder	3
Chadwick	Fletcher E. Howard	2
Charlotte Meth. Church for the Deaf	C. Richard Brown, Jr.	3
Christ	Robert W. Walters	1
Cokesbury	R. E. Kayler	1
Cole Memorial	E. H. Lowman	3
Commonwealth	A. L. Maxwell, Jr.	3
Dilworth	H. M. Robinson	3
Duncan Memorial	A. A. Kyles	1
Epworth Lane	*Luther M. Taylor* (AS)	6
First	P. L. Shore, Jr.	3
Associate	W. T. Ratchford	1
Associate	Parks D'Armon Hunter, Jr.	3
Gillespie	Grady N. Dulin	1
Grace	W. C. Leonard	2
Hawthorne Lane	Robert H. Stamey	1
Associate	E. L. Moore	1
Hickory Grove	J. Bernard Hurley	1
Kilgo	Kenneth D. Crouse	1
Memorial	W. R. Brantley	3
Morris Field-Faith	*Thurston St. Clair* (AS)	2

Mouzon	O. Dewey Smith	1
Myers Park	J. Clay Madison	1
Associate	W. B. Bobbitt, Jr.	5
Oak Grove	L. L. Vuncannon	2
Plaza	F. Donald Beaty	3
Pleasant Grove	Ernest D. Page	1
Providence	Dwight B. Mullis	2
Purcell	E. A. Fitzgerald	5
St. Andrews	Robert J. Ralls	3
St. James	Ralph L. Reed	5
St. John's	C. Marvin Boggs	1
St. Luke	John L. McWhorter	1
St. Mark's	Wade Rogers	1
St. Paul	James H. Coleman	1
Spencer Memorial	V. A. Morton	4
Tuckaseegee Road	Robert W. Little	1
Wesley Heights	Harold R. Simpson	1
Davidson	Paul D. Lowder	1
Fair View	W. E. Rufty	3
Harrison-Marvin	Ernest U. Stephens	2
Homestead	J. D. Harris	1
Lowesville: Hill's Chapel	E. H. Nease, Sr.	1
Matthews	Joe W. Lasley	4
Moore's Chapel	J. C. Grose	2
Mount Holly: Aldergate	*James Roberts* (AS)	3
First	Aubert M. Smith	3
Mount Zion	Don G. Bridger	2
New-Salem-Field	*R. J. Essary* (AS)	2
Pineville	John P. Spillman, Jr.	5
Riverbend-Snow Hill	O. L. Hancock, Jr.	3
Rock Springs	*Paul V. Ridenhour* (AS)	3
Thrift	James M. Armstrong, Jr.	4
Trinity	S. Byron Nifong	3

Retired: C. G. Chappell, E. O. Cole, J. C. Cornette, J. R. Crew, Jr., F. O. Dryman, W. R. Jenkins, N. S. Ogburn, L. D. Thompson (7).

DISTRICT DIRECTORS

Christian Social Concerns	John L. McWhorter
Christian Vocations	W. B. Bobbitt, Jr.
Evangelism	J. Bernard Hurley
Golden Cross	John A. Lowder
Missions	Ralph L. Reed
Publishing Interests	W. R. Brantley
Stewardship	J. Clay Madison
Town and Country Work	W. E. Fitzgerald
TRAFCO	James M. Armstrong

GASTONIA DISTRICT (4)

District Superintendent	Cecil L. Heckard	2
Asbury	E. O. Peeler	3
Belmont: Ebenezer	W. H. Pheagin, Jr.	2
First	Don A. Payne	3
Park Street	Gilbert Miller	4
Saint Mark's	Raymond L. Himes	1
South Point	W. A. Kerr, Jr.	5
Belwood	Carl W. Dennis	3
Bessemer City: Bethea-Puett—York Rd.	*E. O. Queen* (AS)	4
Associate	*Jack Hoover* (AS)	1
Odell Memorial	James A. Allen	1
Bethel-Crowell Memorial	Mrs. M. B. Lee	6
Bethesda	Harry G. Long	3
Bethlehem-Bess Chapel	G. W. Dalton	3

Boger City	G. W. Bumgarner	1
Associate	*J. W. Combs* (RS)	8
Boiling Springs	To Be Supplied by *Howard W. Haskell* (S)	3
Casar	Claude J. Hartsell	2
Cherryville, First	W. T. Medlin, Jr.	2
Cleveland Circuit	*J. S. Gardner* (AS)	6
Clover Hill	W. R. Doser	3
Concord-Mary's Grove	H. O. Huss	6
Cramerton: Cramer Memorial	Herman Yokeley	2
West Cramerton	To Be Supplied By *D. H. Lutz* (S)	2
Crouse	Aaron Moss	1
Dallas	George H. Needham	8
El Bethel	*Bruce Norwood* (AS)	4
Fallston: Friendship	J. Max Brandon, Jr.	3
Gastonia: Bradley Memorial	Carlton G. Alspaugh, Jr.	2
Covenant	D. L. Stubbs	3
Faith	J. L. Rayle	3
First	C. C. Herbert, Jr.	1
Associate	Clyde E. Murray	10
Maylo	G. Howard Allred	8
Myrtle	Frank A. Jeffers	2
Smyre	*Wayne Hoyle* (AS)	1
Saint John's	B. S. Lyndon	1
Trinity	Roy L. Grant	2
High Shoals-Iron Station	P. G. Deal III	1
Kings Mountain: Central	H. R. Jordan	1
Grace	N. H. Pusey	3
Laboratory-Landers	Hubert C. Clinard	2
Lawndale	Ray C. Stephens	2
Lincoln Circuit	Lawson P. Henderson	1
Lincolnton: First	Bernard R. Fitzgerald	1
Rhyne Heights	F. G. Bottoms	6
Lowell	*F. E. Blalock* (AS)	4
McAdenville	Thomas W. Weeks	6
Northbrook	J. L. Love	2
Oak Grove-St. Paul	*V. N. Allen* (AS)	3
Palm Tree	Herman C. Beck	4
Pisgah	Roy L. Eubanks	1
Polkville-Rehobeth	John C. Kendrick	1
Sharon	Brown T. McKinney	2
Shelby: Aldersgate	George W. Thompson	1
Central	A. M. Faulkner	4
Associate	Robert L. Carter, Jr.	1
Hoyle Memorial	J. J. Powell	1
Lafayette Street	D. Austin Hamilton	1
Shelby Circuit	R. M. Hauss	5
Stanley	Edgar C. Price	1
Sulphur Springs	Ed M. Heath	2
Toluca	James L. McKinney	1
Union	*W. W. Pryor* (AS)	4

Retired: J. M. Barber, J. W. Combs, J. W. Hoyle, Jr., S. W. Johnson, H. F. Kuehn, M. E. Leftwich, D. H. Rhinehardt, W. A. Rollins, G. L. Wilkinson (9).
Sabbatical: R. P. Crawley, Gastonia, First Q.C.
Supernumerary: E. J. Bauer, Gastonia, First Q.C.

DISTRICT DIRECTORS

Christian Social Concerns	Harry G. Long, Jr.
Christian Vocations	W. T. Medlin, Jr.
Evangelism	Don A. Payne
Golden Cross	N. H. Pusey
Missions	G. W. Bumgarner
Publishing Interests	George H. Needham
Town and Country Work	Carl W. Dennis
TRAFCO	Ed M. Heath

GREENSBORO DISTRICT (5)

District Superintendent	J. G. Winkler	1
Bethlehem	J. R. Duncan	4
Draper: First	J. S. Higgins	1
Flat Rock	David Hubbard	2
Friendship	Cletus A. Pope	1
Gethsemane	Dan P. Stowe	2
Gibsonville	J. J. Miller	4
Greensboro: Bessemer	J. J. Hauser	3
Bethel	G. Ervin White	2
Calvary	J. G. Wilkinson	1
Carraway Memorial	A. Frank Phibbs	4
Centenary	Roger W. Tucker	3
Christ	Charles G. Beaman, Jr.	3
College Place	J. Elwood Carroll	2
Glenwood	James E. Rink	3
Grace	C. E. Shannon	5
Associate	H. L. Coleman	4
Groometown-St. Andrews	Erman F. Bradley	6
Hinshaw Memorial	G. E. Smith	3
Joyner Memorial	*Luther C. Harris* (AS)	2
Mt. Pisgah	M. Marion Workman	2
Muir's Chapel	John R. Sills	1
Newlyn Street	G. B. Culbreth	3
Proximity	Phillip H. Gibbs	1
Saint John's	L. F. Strader	6
Saint Paul	Charles E. Page	2
Trinity	Roy C. Putman	9
West Irving Park	Lloyd G. Hunsucker	1
West Market Street	Wilson O. Weldon	1
Associate	R. Harold Hipps	15
Associate	L. Don Ellis	1
Guilford College	W. T. Hawkins	4
Haw River Circuit	O. E. Evans	3
Hickory Grove	F. W. D. Bangle	2
Huntsville Circuit	*E. L. Murphy* (AS)	1
Leaksville	H. D. Garmon	1
Lee's Chapel	T. D. Adams	3
Lowe's Chapel	Don W. Ashe	1
Madison	Charles Rhinehart	1
Mayodan	William R. White	3
Meadow View	*Raymond Endicott* (AS)	4
Midway Circuit	*Philip Vaughn* (AS)	2
Moriah	Harold F. Schram	4
Mount Carmel	O. C. Loy	3
Mount Herman	*S. G. Strader* (AS)	19
Mount Pleasant	J. C. Grose, Jr.	2
Mount Pleasant Circuit	E. E. Hiatt, Jr.	1
Associate	To Be Supplied	
Oak Ridge-Morehead	John J. P. Kincaid	1
Pelham-Hickory Grove	W. H. Benfield	1
Pleasant Garden	Paul A. Bruton	5
Rehobeth	James A. Northington	2
Reidsville: First	T. B. Stockton	4
Main Street	D. Edwin Bailey	3
Woodmont	Larry D. Wilkinson	3
Reidsville Circuit	*E. R. Lynn* (AS)	1
Rockingham Circuit	*S. R. Ward* (AS)	17
Ruffin	Francis S. McFarland	3
Sandy Ridge Circuit	*A. D. Shelton* (RS)	3
Sedgefield Lakes	*C. B. Newton* (RS)	1
Spray	Worth B. Royals	1
Stokesdale	Milton G. Widenhouse	2

Stoneville	*R. L. Billings* (AS)	1
Associate	To Be Supplied	
Summerfield	T. C. McLean	2
Tabernacle	W. H. Dyar	1

Retired: W. T. Albright, J. H. Armbrust, E. Lester Ballard, T. V. Crouse, Lacy T. Edens, C. O. Kennerly, C. S. Kirkpatrick, Karl H. Koestline, A. L. Latham, R. M. Laughlin, C. B. Newton, R. M. Price, Paul R. Rayle, A. D. Shelton, P. L. Shore, Sr., J. L. Trollinger, E. C. Widenhouse, T. R. Wolfe (18).

DISTRICT DIRECTORS

Christian Social Concerns	Erman F. Bradley
Christian Vocations	M. Marion Workman
Evangelism	Herbert Garmon
Golden Cross	J. J. Miller
Missions	Charles E. Shannon
Publishing Interests	Francis S. McFarland
Town and Country Work	E. E. Hiatt, Jr.
TRAFCO	Roy C. Putnam

HIGH POINT DISTRICT (6)

District Superintendent	Ralph H. Taylor	4
Archdale	I. A. Stephens	1
Asheboro: Brower-Legend Park	Bill E. Bass	1
Calvary	L. E. Mabry	5
Central	N. C. Williams, Jr.	3
First	Charles D. White	2
Giles-Charlotte	*Larry Maxwell* (AS)	2
Grace-New Union	William H. Dingus	1
West Bend	Ron L. Hall	3
West Chapel-West Side	*James R. Williams* (AS)	4
Bethany-Gray's Chapel	George Carver	1
Bethel-Julian-Shiloh-Liberty Grove	Fred A. Carlisle	4
Associate	*Howard Voncannon* (AS)	2
Bunker Hill-Sandy Ridge	B. V. Hunter	3
Burnett's Chapel-St. Timothy	*T. E. Strickland* (AS)	2
Cedar-Central Falls	Joe Bill Davis	1
Coleridge	John S. Oakley	3
Fairfield	Henry S. Carter	2
Fairview	*Charles B. Walker* (AS)	4
Franklinville	Wade Bustle	1
High Point: Calvary	George E. Lyndon, Jr.	1
College Village	Kelley Ray Jones	2
First	W. D. Corriher	2
Highland	R. M. Varner	2
Lebanon	Worth A. Sweet	1
Main Street	T. H. Swofford	3
Mitchell's Grove	J. E. Houk	3
Montlieu Avenue	H. Glen Lanier	4
Northwood-East Archdale	Coy L. Brown, Jr.	1
Oakview	R. M. Hardee	3
Rankin Memorial	I. P. Rutledge	1
Ward Street	Ray Hahn	1
Welch Memorial	O. Ray Moss	1
Wesley Memorial	J. G. Huggin	1
Associate	David F. Jarvis II	2
Associate	R. Delbert Byrum	5
Jamestown	R. Paschal Waugh	3
Liberty: First	Walter R. Thompson	3
Liberty Circuit	William Spake	1
Mount Shepherd	*Everette Wright* (AS)	4
Mount Vernon	William C. Anderson	2
Oakdale	T. L. Cassady	3

Old Union-Mount Lebanon	J. Marion Fulk	2
Ramseur: Jordan Memorial	M. Preston Hughes, Jr.	1
Randleman: First	T. G. Madison	4
Randleman Circuit	Cameron M. Dodson	1
Seagrove	*Foster R. Loflin* (AS)	4
South Randolph	Fred K. Macon	1
Spring Hill	W. A. Jarrett	3
Trinity: Memorial	Tracy Streater	1
Vickery	P. F. Snider	1
Associate	*Mrs. P. F. Snider* (AS)	1

Retired: E M. Avett, R. W. Blanchard, D. D. Broome, G. B. Ferree, J. W. Groce, C. Excelle Rozzelle, C. W. Russell, R. C. Stubbins (8).
Supernumerary: Garland S. Gammon, High Point, First Q.C.

DISTRICT DIRECTORS

Christian Social Concerns	Ron L. Hall
Christian Vocations	H. Glen Lanier
Evangelism	W. D. Corriher
Golden Cross	O. Ray Moss
Missions	L. E. Mabry
Publishing Interests	W. B. Hall
Town and Country Work	Henry S. Carter
TRAFCO	Walter R. Thompson

MARION DISTRICT (7)

District Superintendent	Fletcher Nelson	4
Alexander	*T. B. Huneycutt* (RS)	4
Avondale-Henrietta	Ronald Overcash	2
Bakersville	Robert B. Forward, Jr.	3
Bethel	Roger Pearson	2
Broad River	Newell C. Bush	4
Burke-McDowell	*Bennie Walters* (AS)	3
Caroleen	B. A. Haire	4
Chase-Wesley	*Ellis P. Greene* (RS)	1
Cliffside	F. Doyle Freeman	1
Connelly Springs	C. R. McKinney	5
Drexel	John H. Barnes	5
Forest City: First	M. Teague Hipps	3
Pleasant Grove	C. B. Barr, Jr.	1
Friendship-Shady Grove	Kyle N. Smith	1
Gilkey	*Cleat Owens* (AS)	1
Glen Alpine	Earl K. Gibson	3
Hildebran	*G. B. Tomlinson* (AS)	2
Marion: Clinchfield	W. Stanley Baker	1
Cross Mill	Paul M. Cassell	4
East	Boyce Huffstetler	1
First	H. E. Bolick	4
St. Mark's	John E. Davis, Jr.	1
Marion Circuit	Morris J. Byers	4
Mill Spring	R. Hal Finney	3
Morganton: First	Earl H. Brendall	3
North	N. L. Oliver	1
Salem	J. R. Morris	2
Saint Luke	Robert L. Moore	3
St. Matthew-Zion Memorial	V. P. Crowder	4
Morganton Circuit	Larry Bumgarner	1
Mount Harmony	*G. G. Gregory* (AS)	1
Mount Hebron	Robert M. Clinard	2
Nebo-Pleasant Hill	Roy H. Lockridge, Jr.	4
Oak Grove-Salem	W. C. Sides	3
Oak Hill	Neil Smith	1
Old Fort	Harold Reeves	1

Old Fort Circuit	H. D. Jessup	4
Red Hill-Tipton Hill	Collins Benfield	3
Rutherford College	T. D. Holcombe	3
Rutherfordton	E. H. Nease, Jr.	3
Spindale	S. B. Biggers	4
Spruce Pine	Joe L. Ervin	2
Associate	*G. C. Graham* (RS)	5
Sunshine	*L. P. Heafner* (AS)	2
Table Rock	Harold E. Wright	1
Valdese	Earle R. Haire	3

Retired: J. R. Bowman, J. Max Brandon, G. C. Graham, E. P. Greene, T. B. Huneycutt, A. C. Kennedy, H. L. Powell, O. L. Robinson, C. F. Tate (9).

DISTRICT DIRECTORS

Christian Social Concerns	Neil E. Smith
Christian Vocations	Robert L. Moore
Evangelism	E. H. Nease, Jr.
Golden Cross	Neil E. Smith
Missions	Earle R. Haire
Publishing Interests	Horace E. Bolick
Town and Country Work	Morris J. Byers
TRAFCO	Neil E. Smith

NORTH WILKESBORO DISTRICT (8)

District Superintendent	Herman F. Duncan	3
Alleghany-Grayson	*W. Pless Elder* (AS)	4
Antioch-Traphill	To Be Supplied By *A. B. Weaver* (S)	1
Avery	To Be Supplied By *Garland E. Smith* (S)	1
Blowing Rock	To Be Supplied By *H. E. Spence* (S)	12
Boone	Richard J. Crowder	1
Boone Circuit	*F. J. Rogers, Sr.* (AS)	1
Boonville-Mitchell's Chapel	James E. McNeely, Jr.	3
Creston-Green Valley	R. Clifton Summey	4
Deerfield	*Joseph C. McMurry* (AS)	3
Elkin: First	Courtney B. Ross	2
Elkin Circuit	Wayne W. Woodard	3
Elk Park	Ben T. Steele	3
Helton	*E. F. Kale* (AS)	1
Hiddenite	McRae Crawford	3
Jefferson	John H. Christy, Jr.	3
Jonesville: First	H. L. Blackwelder	1
Linville Falls	Philip E. Nordstrom	3
Miller's Creek	R. L. Clayton, Jr.	3
Moravian Falls	*W. Ralph Surratt* (AS)	1
Mount Bethel	*Wade W. Benson* (AS)	2
Mountain Park-Grassy Creek	A. Gayle Ford	4
Nathan's Creek	*Arelin Freshour* (AS)	1
North Wilkesboro: First	Lee R. Spencer	1
Pisgah	P. E. Bingham	1
St. Paul's	*S. E. White* (AS)	3
Sparta	Gary H. Brown	3
Stony Point	Kenneth A. Horn	3
Taylorsville	Ralph Jacks	1
Todd	James O. Prichard	4
Warrensville	Cecil C. Bell	3
Watauga	*William H. Key* (AS)	2
West Jefferson	Russell L. Young, Jr.	1
West Yadkin	Arthur B. Pearce	3
Wilkesboro	D. B. Alderman	1
Yadkinville-Center	Everett R. Freeman	2

Retired: S. J. Brawley, O. L. Brown, J. L. A. Bumgarner, J. S. Gibbs, Sr., J. M. Green, J. S. Hiatt, R. P. Jones (7).

DISTRICT DIRECTORS

Christian Social Concerns	Gary H. Brown
Christian Vocations	A. Gayle Ford
Evangelism	R. Clifton Summey
Golden Cross	Wayne W. Woodard
Missions	James E. McNeely, Jr.
Publishing Interests	William H. Key
Town and Country Work	Ben T. Steele
TRAFCO	Wade W. Benson

SALISBURY DISTRICT (9)

District Superintendent	James C. Stokes	4
Bethany	*Franklin E. Brown* (AS)	5
Bethel	R. Gilmer Wagoner	3
Centenary	Paul M. Dennis	2
Center Grove	*Bob W. Moody* (AS)	2
China Grove: First	Malcolm C. Reese	3
South	C. D. Brown	2
Cold Springs	Giles O. Bowman	1
Concord: Ann Street	C. Moody Smith	2
Center	Frank S. Starnes	4
Central	Roy E. Bell	3
Epworth	A. C. Kennedy, Jr.	5
Forest Hill	J. Alton Fitzgerald	1
Harmony	John E. Hawkins	1
Kerr Street	W. A. Rock, Jr.	1
Westford	W. B. Penny	4
Concord Circuit	J. W. Parker	5
Elmwood	Jesse G. Scott	2
Friendship	Earl A. Cook	4
Gay's Chapel	J. C. Swaim	8
Gold Hill-Bethlehem	*Maynard E. Seehorn* (AS)	3
Harrisburg	*E. J. Harbison* (RS)	2
Kannapolis: Bethpage	Henry F. Flowers	2
Jackson Park	W. Q. Grigg	3
Memorial	I. M. Brendle	3
Midway	Frank Edwards	1
Mount Mitchell	Dorris P. Smotherman	2
North	Kenneth R. Moore	1
Royal Oaks	John J. Penick	2
Trinity	J. W. Braxton	2
Landis	*Hubert A. Brown* (AS)	4
Long Street-Yadkin	Earl M. Hansell	1
Matton's Grove-Zion	To Be Supplied By *Earl A. Cook, Jr.* (S)	1
Midland	Frank B. Turner	4
Mount Olivet	Albert W. Wellons	1
Mount Pleasant	W. N. Blanton, Jr.	2
Oak Grove-Unity	R. E. Sides	6
Providence	Terry L. Hammill	4
Roberta	Joseph C. Daniels	1
Rock Grove	T. P. Starnes, Jr.	3
Rockwell-Liberty	Carlton E. Simpson	3
Rocky Ridge	Ben F. Stamey	1
Rowan	*Stanley C. Gibson* (AS)	2
Salisbury: Coburn Memorial	Walter R. Kelly	1
First	Harlan L. Creech, Jr.	3
Main Street	*John R. Dawkins* (AS)	2
Milford Hills	George P. Robinson	2
Park Avenue	C. C. Murray	1
Shiloh: Granite Quarry	Melvin D. McIntosh	1
Shiloh (Cabarrus)	To Be Supplied By *William H. Osborne* (S)	1
Spencer: Central	C. Dwight Pyatt	1

Woodleaf ..... *Frank J. Stough* (RS) 4
Associate ..... *Mrs. Frank J. Stough* (AS) 4

Retired: C. R. Allison, G. W. Clay, W. B. Davis, E. J. Harbison, B. W. Lefler, I. L. Shaver, Frank J. Stough (7).

DISTRICT DIRECTORS

Christian Social Concerns ..... J. Alton Fitzgerald
Christian Vocations ..... C. Dwight Pyatt
Evangelism ..... Roy Bell
Golden Cross ..... D. P. Smotherman
Missions ..... George P. Robinson
Publishing Interests ..... W. A. Rock, Jr.
Town and Country Work ..... Terry L. Hammill
TRAFCO ..... A. C. Kennedy, Jr.

STATESVILLE DISTRICT (10)

District Superintendent ..... Cecil G. Hefner 2
Balls Creek ..... Byron Shankle 1
Bethel-Marvin ..... *Ralph H. Ballard* (AS) 1
Bethlehem ..... B. D. Brown 1
Catawba ..... John Vernon 1
Chapel Hill-Christ ..... Thomas A. Summey, Jr. 1
Claremont: Bethlehem ..... Robert Oakley 1
Collier's ..... William C. Cockman 4
Concord-Hopewell ..... Joseph E. Green 4
Conover: First ..... Russell N. Burson, Jr. 1
Cool Springs ..... *J. Herman Billings* (AS) 2
Ebenezer ..... Olin B. Isenhour 2
Fairgrove ..... Charles E. Bruce 4
Grace Chapel ..... *R. Dale Hilton* (AS) 3
Granite Falls, First ..... Ray F. Swink 3
Harmony ..... W. G. Benfield 2
Harper's ..... *G. L. Lovett* (AS) 4
Hickory: Bethel ..... Earl C. Black, Jr. 2
First ..... Robert G. Tuttle 1
Associate ..... J. Edwin Carter 1
Highlands ..... Roy J. Barnwell 4
Saint Luke's ..... Jacob B. Golden 6
West View ..... Oscar L. Easter 4
Hudson ..... Clegg W. Avett 6
Lenoir: First ..... John H. Carper 1
South-Mt. Olivet ..... *William E. Walker* (AS) 3
Whitnel ..... R. Harold Strader 3
Littlejohn-Gamewell ..... M. C. Ellerbe 1
Maiden, First ..... Jesse L. Johnson, Jr. 1
May's Chapel-St. Paul's ..... Dayle G. Groh 3
McKendree ..... *Levi E. Paschal* (AS) 4
Midway-Trinity ..... *Lonnie W. Templeton* (AS) 4
Monticello ..... *Bryson C. Sweezy* (AS) 1
Mooresville: Broad Street ..... Robert J. Goldston 4
Central ..... Thad L. McDonald, Jr. 4
Jones Memorial ..... *Powell L. Wilkins, Jr.* (AS) 1
New Salem ..... Donald Haynes 2
Newton: Abernethy Memorial ..... Leo Pittard 1
First ..... Brunson Wallace 3
Olin ..... To Be Supplied By John W. Kale (S) 1
Plateau-Wesley Chapel ..... J. W. Crawley 2
Rhodhiss ..... *E. D. Cantor, Jr.* (AS) 2
Rose Chapel ..... J. C. Gilland 2
Shiloh (Catawba County) ..... Preston L. Smith 4
Shiloh-Wesley Chapel ..... *James B. Lloyd* (AS) 3
Statesville: Boulevard ..... C. F. Womble 2

Broad Street	Walter Lee Lanier	3
Race Street	John K. Miller	4
Wesley Memorial	George Rudisill	1
Terrell	C. Frank Pennigar	5
Triplett	Ray S. Cody	2
Troutman	G. G. Adams, Jr.	3
Union Grove	Alvin A. Wilson	2
Vanderburg	Homer A. Barker	3

Retired: H. G. Allen, M. L. Chappell, H. Roy Cornelius, D. H. Dennis, M. G. Ervin, A. C. Gibbs, R. Clem Goforth, T. W. Hager, W. L. Harkey, W. R. Harris, M. W. Heckard, D. T. Huss, Homer Keever, Ebenezer Myers, Y. D. Poole, E. H. Spencer (16).

DISTRICT DIRECTORS

Christian Social Concerns	J. C. Gilland
Christian Vocations	Russell N. Burson, Jr.
Evangelism	Charles E. Bruce
Golden Cross	Byron Shankle
Missions	John H. Carper
Publishing Interests	Leo Pittard
Town and Country Work	Clegg Avett
TRAFCO	G. G. Adams, Jr.

THOMASVILLE DISTRICT (11)

District Superintendent	R. Herman Nicholson	1
Advance-Mocks	*Carl A. Haire* (AS)	1
Bethany-Cotton Grove	Robie B. Evans	1
Bethesda	Fletcher L. Andrews	2
Cid	*Forrest Church* (AS)	1
Cooleemee	Joe T. Melton	4
Davidson	Donald K. Funderburk	2
Davie	H. M. Jamieson	1
Denton: Central	Fred R. Barber	4
Denton Circuit	G. A. Hovis	3
Dulins	Dwight W. Mashburn	4
Elbaton	*Billy Weldon Clinard* (AS)	2
Eldorado	*James P. Clodfelter, Jr.* (AS)	2
Farmer	*C. Bryce Smith* (AS)	1
Farmington	*Bennie B. Bearden* (AS)	4
Good Hope-Arcadia	James S. White	1
Greer's Chapel	*William G. Biggerstaff* (AS)	3
Hopewell	M. W. Heckard, Jr.	1
Lexington: Erlanger	*R. L. Witty, Jr.* (AS)	1
First	Julian A. Lindsey	3
Associate	James Ray Calloway	2
Trinity	Fred R. Love	2
Wesley Heights-St. Timothy	J. Harley Cecil	5
Liberty-Concord	*William R. Frost* (AS)	2
Linwood-Tyro	Arthur J. Pearce	3
Midway	Sam B. Moss	3
Mocksville, First	W. W. Blanton	3
Mocksville Circuit	*Carl A. Lain* (AS)	1
Mount Carmel-Ebenezer	J. Oscar Dowdle, Jr.	3
New Mt. Vernon	William C. Crummett	3
North Davidson	J. E. Cochran	2
Associate	To Be Supplied By *Wm. D. Clodfelter* (S)	2
Oak Grove	J. B. Yarbrough	2
Pine Woods-Fairview	Furman A. Wright	4
Pleasant Grove	Herbert T. Penry, Jr.	4
Prospect-Pleasant Hill	*Artis T. Tuttle* (AS)	2
Reeds	William C. Clark	1
Shady Grove	G. Bruce Nelson	1
Sheffield	To Be Supplied by *Bruce G. Hobson* (S)	1

Shiloh	Lawrence E. Barden	1
South Davidson	Tom F. Prichard	2
Southmont: Macedonia	*Ralph G. McClamroch* (RS)	2
Tabernacle	*John Mack Nelson* (AS)	2
Thomasville: Bethel	Bobby Joe Dennis	3
Fair Grove	George Starr	1
First	Kelly C. Brandle	2
Johnsontown	*Floyd L. Berrier* (AS)	2
Memorial	Melton E. Harbin	3
Trinity	Edwin G. Needham	1
Unity	Barrett E. Wilson	4
West End	Paul R. Berrier	4
Welcome, Center	Cloyce C. Phillips	3

Retired: G. W. Fink, J. B. Fitzgerald, C. L. Grant, W. A. Jenkins, R. G. McClamroch, A. P. Ratledge, C. E. Ridge, W. B. Thompson, J. W. Vestal (9).

DISTRICT DIRECTORS

Christian Social Concerns	Kelly C. Brendle
Christian Vocations	George Starr
Evangelism	Herbert T. Penry, Jr.
Golden Cross	W. W. Blanton
Missions	Fletcher L. Andrews
Music	J. B. Yarbrough
Publishing Interests	Paul Evans
Town and Country Work	Fred R. Barber
TRAFCO	Harold Harrelson

WAYNESVILLE DISTRICT (12)

District Superintendent	Mark Q. Tuttle	3
Andrews	Joel T. Key	2
Bethel	David S. Bullins	3
Bryson City	J. B. Thomas, Jr.	2
Canton: Central	J. H. Brendall	2
First	Miles A. McLean	5
Cherokee	John Stroud	1
Clyde, Central	Robert P. Bunch	4
Crabtree	Luther McPherson	1
Cullowhee	Avery A. Ferguson	3
Associate	Aubrey L. Brown	2
Dellwood	Robert G. Russell, Jr.	3
Faith-Francis Cove	L. B. George	2
Fines Creek	To Be Supplied By *Finley Orr* (S)	2
Franklin, First	James P. Hornbuckle	2
Franklin Circuit	Mark S. Rose, Jr.	2
Hayesville	Grady Burgin	1
Hayesville Circuit	C. W. Faulkner	3
Haywood Circuit	Ivon L. Roberts	4
Highlands-Cashiers	James M. Thurman	2
Long's Chapel	James Bellamy	1
Macon Circuit	C. Garland Young	4
Morning Star	Clarence E. Williams	3
Murphy, First	Clark W. Benson	2
Murphy Circuit	*Edward Lee* (AS)	2
Associate	C. A. Smith	2
North Macon Circuit	To Be Supplied By *J. C. Phillips* (S)	1
Pigeon Valley	*Harry Queen* (AS)	3
Plains	Merrill G. Perkins	2
Robbinsville	Henry A. Justice	2
Rockwood	To Be Supplied by *Parker B. Holloway* (S)	2
Saint John	*Thomas P. Deane* (AS)	2
Shady Grove	G. A. Upton	1
Shooting Creek	Joseph A. Law	1

Sylva, First	W. B. A. Culp	3
Sylva Circuit	*J. Carl Sorrells* (AS)	8
Waynesville, First	H. P. Myers, Jr.	1
Webster Circuit	M. Loy Kennedy	2
West Macon Circuit	J. C. Lane	6
Whittier	*George A. Carnwright* (AS)	2

Retired: D. E. Camak, Elmer T. Clark, L. B. Hayes, E. Marvin Hoyle, C. W. Kirby, A. W. Lynch, C. O. Newell, W. M. Rathburn (8).

DISTRICT DIRECTORS

Christian Social Concerns	Henry A. Justice
Christian Vocations	James Thurman
Evangelism	W. B. A. Culp
Golden Cross	David Bullins
Missions	James Bellamy
Publishing Interests	Joe T. Key
Town and Country Work	Grady Burgin
TRAFCO	C. Garland Young

WINSTON-SALEM DISTRICT (13)

District Superintendent	Frank Jordan	3
Brookstown	William R. Bailey	2
Concord-Sharon	John R. Little	4
Danbury	Tabor H. Wood	2
Dobson	P. T. Dixon	4
East Bend	D. E. Whitlock, Jr.	2
Forsyth-Stokes	Donald C. Davis	4
Germanton-Oak Grove	Thomas J. Howard	1
Hickory Ridge	Edwin W. Williams, Jr.	2
Kernersville: Cherry St.-Pine Grove	William T. Forbis	2
Main Street	C. J. Caudill	4
King	Joe C. Smith	3
Level Cross	D. L. Fisher	2
Lewisville	James T. Ingram	5
Mount Airy: Central	Frank C. Smathers	3
Franklin Heights	*J. Dwight Cartner* (AS)	1
Rockford Street	John T. Frazier, Jr.	1
Salem	Paul R. Taylor	3
Mount Airy Circuit	*Alberto Rodriguez* (AS)	2
Mount Pleasant-Tabernacle	*O. E. Merritt* (AS)	2
New Hope Circuit	*Wallace E. Ryals* (AS)	2
Oak Grove	C. W. Randolph	4
Pilot Mountain	H. I. Ridenhour	6
Pine Grove-Clemmons	D. E. Rollins	3
Pinnacle	*Arthur R. Livengood* (AS)	3
Rural Hall	E. A. Lamb	2
Sedge Garden	H. Claude Young, Jr.	3
Shiloh-Olivet	*Dewey M. Morrison* (AS)	1
Shoals	*Clay Manning* (AS)	1
Smithtown	Robert M. Smith, Jr.	2
Stokesburg-Pine Hall	E. F. Pepper, Jr.	3
Surry Circuit	Ross Francisco	1
Virginia Circuit	*William R. Ormond* (AS)	2
Walkertown: Love's	Orion N. Hutchinson, Jr.	2
Morris Chapel	R. W. McCulley	1
West Forsyth	E. O. Temple, Jr.	2
Winston-Salem: Ardmore	Eugene C. Few	2
Burkhead	L. P. Barnett	3
Associate	Reginald J. Cooke	2
Centenary	W. Kenneth Goodson	3
Associate	Gene H. Little	2
Associate	John Parks Todd, Jr.	1

Central Terrace	C. Jerome Huneycutt	4
Children's Home	A. L. Chamblee, Jr.	5
Crews	J. S. Gibbs, Jr.	4
Green Street	E. Paul Hamilton	2
Hanes-Bethel	W. F. Heffner	2
Hiatt Memorial-Grace	Donald F. George	1
Konnoak Hills	Walter O. Cooper	2
Maple Springs	Jerry D. Murray	3
Marvin	Joe M. Taylor, Jr.	1
Mount Carmel	D. W. Charlton, Jr.	4
Mount Pleasant	G. F. Houck	3
Mount Tabor	A. C. Waggoner	1
New Hope	Grady R. Barringer	2
Oak Summit	Kenneth M. Johnson	4
Ogburn Memorial	Clyde L. Collins	4
Oldtown	C. W. Buckey	2
Pisgah	H. R. Wilkinson	3
Trinity	Robert A. Foster	1
Union Ridge	Zane G. Norton	4
Wesley Memorial	R. J. Starling	3

Retired: J. Clyde Auman, John R. Church, George B. Clemmer, G. R. Combs, Mark Depp, J. C. Gentry, R. A. Hunter, O. J. Jones, S. M. Needham, J. B. Tabor, Jr., R. E. Ward, N. C. Williams, Sr. (12).

DISTRICT DIRECTORS

Christian Social Concerns	Orion N. Hutchinson, Jr.
Christian Vocations	C. J. Caudill
Evangelism	C. Jerome Huneycutt
Golden Cross	J. S. Gibbs, Jr.
Missions	Jerry D. Murray
Publishing Interests	Clyde L. Collins
Town and Country Work	C. W. Randolph
TRAFCO	Gene H. Little

SPECIAL APPOINTMENTS

Albemarle District

Alvin G. Amick, Chaplain-resident, S. C. State Hospital, Norwood Circuit Q. C. (1)
W. E. Andrews, Missionary to Brazil, Friendship Q. C. (18)
Mary Bethea, Deaconess, Dean of Women, Pfeiffer College, Wesley Chapel Q. C.
E. D. C. Brewer, Professor, Candler School of Theology, Ansonville Q. C. (13)
Susan Carmichael, Deaconess, Pfeiffer College, Wesley Chapel Q. C.
A. J. Clemmer, Assistant Director Public Relations, Pfeiffer College, Wesley Chapel Q. C. (7)
Mary Floyd, Deaconess, Professor, Pfeiffer College, Wesley Chapel Q. C.
N. A. Huffman, Professor, Willamette University, Waxhaw Q. C. (18)
C. M. Maness, Jr., Chaplain, U. S. Army, Bethany Q. C. (2)
B. C. Russell, Professor, Pfeiffer College, Bethesda Q. C. (9)
J. Lem Stokes, II, President, Pfeiffer College, Wesley Chapel Q. C. (11)

Asheville District

Nelson F. Adams, Professor, Brevard College, Brevard, First Q. C. (9)
W. F. Beadle, Executive Secretary Council of Churches, Tucson, Ariz., Swannanoa Q. C. (2)
J. A. Burris, Chaplain, VA Hospital, Francis Asbury Q. C. (14)
Bertha Engels, Deaconess, Brooks-Howell Home, Groce Q. C.
Ruth Frame, Deaconess, Allen High School, St. Paul's Q. C.
W. F. Keeler, Chaplain VA Hospital, Central Q. C. (8)
N. V. McGlamery, Director Wesley Foundation, State College, Raleigh, Etowah Q. C. (8)
E. K. McLarty, Jr., President, Brevard College, First Q. C. (7)
Reva McNabb, Deaconess, Brooks-Howell Home, Abernethy Q. C.

Louis Miles, Professor, Brevard College, Brevard, First Q. C. (1)
Wortley Moorman, Deaconess, Brooks-Howell Home, Asbury Q. C.
Carol Ann Miller, Minister of Education, Kings Highway Methodist Church, Brooklyn, N. Y., Reeves' Chapel Q. C. (3)
M. S. Richey, Professor, Duke Divinity School, Central Q. C. (10)
C. E. Roy, Professor, Brevard College, Brevard, First Q. C. (15)
G. M. Schreyer, Professor, Pfeiffer College, Fletcher Q. C. (10)
Royce E. Smith, Chaplain-resident, S. C. State Hospital, St. Timothy Q. C. (1)
D. L. Swain, Missionary to Japan, Central Q. C. (11)
A. Jack Waldrep, Director of Lord's Acre Plan, Fanning's Chapel Q. C. (3)

Charlotte District

Mrs. Gertrude F. Adams (AS), Associate Chaplain, Methodist Home, Hawthorne Lane Q. C. (6)
John Moore Bullard, Professor, Wofford College, Myers Park Q. C. (2)
J. E. Caldwell, Chaplain, Boys Industrial School, Topeka, Kans., Duncan Memorial Q. C. (8)
K. W. Clark, Prefessor, Duke Divinity School, Charlotte, First Q. C. (20)
E. O. Cole (RS), Treasurer E. M. Cole Foundation, Cole Memorial Q. C.
H. C. Duncan, Chaplain, U. S. Navy, St. John's Q. C. (13)
Lucy Gist, Deaconess, Bethlehem Center, St. John's Q. C.
T. S. Hoffmann, Chaplain, Methodist Home, Charlotte, St. Luke Q. C. (3)
M. Conrad Holmes, Minister of Education, First Methodist Church, St. Petersburg, Fla., St. John's Q. C. (1)
G. Ray Jordan, Professor, Candler School of Theology, Charlotte, First Q. C. (19)
T. A. Langford, Professor Duke University, Dilworth Q. C. (7)
J. H. Phillips, Professor Duke University, Calvary Q. C. (17)
Mrs. Esther Schlapper, Deaconess, Bethlehem Center, Charlotte, First Q. C.
J. L. Swinson, Chaplain, U. S. Navy, Charlotte, First Q. C. (21)
L. H. Witherspoon, Director of Religious Life and Asst. Professor Dakota Wesleyan University, Mitchell, S. D., Myers Park Q. C. (2)
Paul W. Yount, Jr., Acting Director of Missionary Orientation Center, Stoney Point, N. Y., Harrison Q. C. (2)

Gastonia District

J. H. Cooke, Chaplain, Carolina Freight Carriers, Cherryville, First Q. C. (4)
Leo Rippy, Jr., Professor, Scarritt College, Shelby, Central Q. C. (5)
Ionell Robinson, Deaconess, Director of Christian Education, Gastonia, First Q. C.
J. J. Shepherd, Chaplain, Danville, Ky. State Sanatorium, Fallston, Friendship Q. C. (3)
H. C. Wilkinson, Chaplain to Duke University, Shelby, Central Q. C. (8)

Greensboro District

L. A. Bennett, Librarian, Greensboro College, West Market Street Q. C. (7)
Jackson W. Carroll, Director, Methodist Student Work, Duke Univ., West Market St. Q. C. (1)
G. B. Ehlhardt, Professor, University of Dubuque, West Market Street Q. C. (10)
H. H. Hutson, President, Greensboro College, West Market Street Q. C. (12)
W. A. Kale, Professor, Duke Divinity School, West Market Street Q. C. (12)
C. B. Lacy, Professor, Duke Divinity School, West Market Street Q. C. (9)
J. A. Raines, Intervarsity Fellowship, Trinity Q. C. (3)
E. M. Reagan, Jr., Chaplain U. S. Navy, Lee's Chapel Q. C. (9)
Raymond A. Smith, Professor, Greensboro College, West Market Street Q. C. (28)
H. C. Sprinkle, Editor, "World Outlook," West Market Street Q. C. (15)
C. D. Stokes, Missionary to Korea, Rehobeth Q. C. (18)
K. M. Taylor, Assistant Professor, Greensboro College, West Market St. Q. C. (7)
J. D. Turner, Hawaiian Mission Child Evangelism, Inc., Tabernacle Q. C. (4)

High Point District

Anthony A. Adams, Asheville Y.M.C.A., Jamestown Q.C. (1)
J. F. Cagle, Chaplain, U. S. Army, Rankin Memorial Q.C. (13)
Douglas Cannon III, U. S. Army, Liberty Circuit Q. C. (2)
Paul H. Duckwall, Director of Youth Work and Young Adult Work, Conference Board of Education, Archdale Q. C. (6)

N. M. Harrison, Director of Cuban Relief and Church World Service, Wesley Memorial Q. C. (2)
W. E. Hudgins, Professor High Point College, Wesley Memorial Q. C. (7)
W. R. Locke, Professor High Point College, High Point, First Q. C. (14)
H. H. Peterson, Professor High Point College, Wesley Memorial Q. C. (6)
J. R. Petree, Professor, Colegio Metodista, San Jose, Costa Rica, Montlieu Ave. Q. C. (3)

Marion District

J. R. Bogle, Pastor Union Church, Manila, P. I., Rutherfordton Q. C. (3)
L. H. Evans, Jr., Chaplain U. S. Air Force, Forest City, First Q. C. (9)
Mattie Lou Summey, Deaconess (on leave), Forest City, First Q. C.
Joe B. Tyson, Professor of Religion, Southern Methodist University, Drexel Q. C. (5)

North Wilkesboro District

F. L. Heckard, Chaplain, U. S. Army, Taylorsville Q. C. (13)
J. S. Hiatt (RS), Chaplain, Hugh Chatham Memorial Hospital, Elkin, First Q. C. (4)
M. Wilson Nesbitt, Jr., Professor Duke Divinity School, West Jefferson Q. C. (6)
Baxter Maurice Ritchie, Wesley Foundation Director, Appalachian S.T.C., Boone Q. C. (1)
Wayne G. Shelton, Chaplain, U. S. Army, Elkin Circuit Q. C. (7)

Salisbury District

W. O. Bigham, Missionary to Brazil, Mount Pleasant Q. C. (6)
Jack C. Smith, Missionary to Hawaii, Cold Springs Q. C. (5)
H. H. Wood, Chaplain, U. S. Air Force, Ann Street Q. C. (13)

Statesville District

H. G. Allen (RS), Director of Annual Conf. Brotherhood, Statesville, Broad St. Q. C. (6)
Charles W. Clay, Missionary to Brazil, Hickory, First Q. C. (29)
Rollin P. Gibbs, Director of Field Service and Finance, Board of Missions, Statesville, Broad Street Q. C. (7)
George F. Hood, Chaplain, Salisbury VA Hospital, Plateau-Wesley Chapel Q. C. (19)
Homer M. Keever (RS), Director of Archives, Conference Historical Society, Statesville, Broad Street Q. C. (1)
Carl H. King, Executive Secy. of Board of Education, Statesville, Broad St. Q. C. (30)
A. Glenn Lackey, Director of Church Extension, Broad Street Q. C. (4)
Thomas S. Lee, Jr., Director of Junior High Work and Camping, Board of Education, Statesville, Wesley Memorial Q. C. (4)
Louise Robinson, Deaconess, Director of Children's Work, Board of Education, Statesville, Broad Street Q. C.

Thomasville District

James T. Hall, Chaplain, Sibley Memorial Hospital, Washington, Linwood-Tyro Q. C. (3)
James C. Singleton, Chaplain, U. S. Army, Johnstontown Q. C. (3)

Waynesville District

Elmer T. Clark (RS), Secretary Emeritus and Editorial Sec. World Methodist Council, Waynesville, First Q. C. (3)
Vera Falls, Deaconess, Cherokee Q. C.
J. W. Fowler, Jr., Supt. Lake Junaluska Assembly, Waynesville, First Q. C. (11)
Carl W. Judy, Missionary to Korea, Plains Q. C. (18)
Horace R. McSwain, Conference Missionary Secretary, Bryson City Q. C. (13)
Virginia Miller, Deaconess, Church and Community Worker, Macon County, North Macon Circuit Q. C.
Ralph Miller, Chaplain of Retarded Children's Center, Morganton, Hayesville Q. C. (1)
G. A. Oglesby, Chaplain U. S. Navy, Long's Chapel Q. C. (6)
V. J. Ramsey, Chaplain U. S. Army, Webster Q. C. (10)
Lee F. Tuttle, Executive Sec. World Methodist Council, Waynesville, First Q. C. (3)
Laura Wells, Church and Community Worker, Hayesville Q. C.
B. M. Whiteside, Chaplain U. S. Army, Crabtree Q. C. (3)

Winston-Salem District

S. G. Ferree, Editorial Associate, "The Upper Room," Centenary Q. C. (10)
James M. Murr, Chaplain, Roanoke Memorial Hospital, Hickory Ridge Q. C. (2)

C. H. Peace, Industrial Chaplain, Centenary Q. C. (15)
H. M. Pollock, Chaplain, U. S. Army, Cherry Street-Pine Grove Q. C. (8)
David Riffe, Director Wesley Foundation, Wake Forest College, Maple Springs Q. C. (2)
Garland R. Stafford, Executive Secy. of Town and Country Work, Lewisville Q. C. (3)

STUDENT APPOINTMENTS

Albemarle District

J. W. Billings, Duke Divinity School, Mineral Springs Q. C. (1)
D. D. Sain, Graduate School of Religion, Emory University, Wesley Chapel Q. C. (3)
J. L. Stokes, III, Candler School of Theology, Wesley Chapel Q. C. (1)
Frank Wooten, Asbury Theological Seminary, Bethel-Palestine Q. C. (1)

Asheville District

O. C. Barker, Jr., Duke Divinity School, Asheville, Central Q. C. (3)
Ralph Emerson James, Jr., Drew University, Central Q. C. (3)
Ellwood K. Smith, Chicago Theological Seminary, Candler Q. C. (1)

Charlotte District

W. W. Butler, Graduate School of Religion, Emory University, St. Andrews Q. C. (3)
John M. Dorsey, Duke Divinity School, Providence Q. C. (1)
J. P. Heafner, Duke Divinity School, Cole Memorial Q. C. (2)
Wayne Marshall Jones, Union Theological Seminary, Providence Q. C. (1)
Russell T. Montfort, Graduate School, Duke University, Davidson Q. C. (1)
Wayne Reece Smith, Duke Divinity School, Mouzon Q. C. (2)

Gastonia District

Robert W. Combs, Candler School of Theology, Boger City Q. C. (1)

Greensboro District

Ole Borgen, Duke Divinity School, West Market Street Q. C. (4)
Joseph Cates Bowles, Duke Divinity School, West Market Street Q. C. (2)
Henry B. Clark, II, Boston University, Reidsville, Main Street Q. C. (4)
Timothy Clarke Goodman, Union Seminary, Richmond, West Market Street Q. C. (2)
Robert F. Streetman, Pacific School of Religion, College Place Q. C. (3)
J. D. Willingham, Duke Divinity School, Oak Ridge-Morehead Q. C. (2)

High Point District

David L. Baxter, Duke Divinity School, Wesley Memorial Q. C. (2)
Ronald Alva Koonts, Duke Divinity School, Wesley Memorial Q. C. (2)
Paul Elliott Moss, Jr., Asbury Theological Seminary, Wesley Memorial Q. C. (3)
Mitchell Craig Murrow, Eastern Baptist Seminary, Oakview Q. C. (1)
Billy Wayne Stamey, Wesley Theological Seminary, Oakview Q. C. (1)
Roy Glenn Steed, Jr., Duke Divinity School, Mount Vernon Q. C. (2)
Glenn Frank Stevens, Wesley Seminary, High Point, First Q. C. (2)

Marion District

David Myles Abernathy, Tutor Assistant on Faculty, Union Theological Seminary, Connelly Springs Q. C. (1)
J. C. Davis, Duke Divinity School, Hildebran Q. C. (1)
J. W. Setzer, Jr., Duke Divinity School, Marion, First Q. C. (1)

North Wilkesboro District

John Paul Davenport, Duke Divinity School, Avery Q. C. (1)
Carl N. Edwards, Duke University, Boonville-Mitchell's Chapel Q. C. (3)
R. Keith Tutterow, Drew Seminary, Warrensville Q. C. (2)

Salisbury District

Billy Eugene Baker, Boston University School of Theology, Kerr Street Q. C. (2)
Earl P. Crow, University of Manchester, England, Mount Pleasant Q. C. (2)
Frank W. Kiker, Jr., Graduate School, University of N. C., Salisbury, First Q. C. (1)

Statesville District

Richard Alan Clark, Duke Divinity School, Statesville, Broad Street Q. C. (2)
Blythe M. Gabriel, Candler School of Theology, Mooresville, Central Q. C. (3)
Phillip Allen Pharr, Duke Divinity School, West Iredell Q. C. (2)
Thomas Ralph Sigmon, Duke Divinity School, Fairgrove Q. C. (2)

Thomasville District

Rodney C. Brown, Duke Graduate School, Memorial Q. C. (1)
Robert A. Clanton, Jr., Duke Divinity School, Macedonia Q. C. (1)
Ralph Hill Eanes, Jr., Duke Divinity School, Memorial Q. C. (2)
Ernest Randle Lanier, Yale Divinity School, Welcome, Center Q. C. (2)
R. W. Leonard, Jr., Drew University, Lexington, First Q. C. (4)
G. Roland Mullinix, Duke Divinity School, Macedonia Q. C. (3)
Charles W. Sisk, Wesley Seminary, Erlanger Q. C. (4)

Waynesville District

R. E. Boggan, Jr., Duke Divinity School, Fines Creek Q. C. (2)
E. V. Davis, Yale Divinity School, Fines Creek Q. C. (2)
C. W. Faulkner, Jr., Emory University, Hayesville Circuit Q. C. (2)

Winston-Salem District

L. H. Woodard, Duke Divinity School, Maple Springs Q. C. (1)

CHANGES IN APPOINTMENTS MADE BETWEEN THE CONFERENCE SESSIONS 1962-1963

Albemarle District

November 15, 1962—E. W. Mills (RS) appointed to Monroe: Rolling Hills (unorganized).
December 21, 1962—M. M. Swann to Prospect replacing E. G. Needham who went to the Thomasville District.

Charlotte District

November 1, 1962—R. H. Stamey to Charlotte: Hawthorne Lane replacing L. R. Spencer who went to the North Wilkesboro District.

Gastonia District

During year J. H. Cooke and John Gantt (S) supplied Crouse in place of E. J. Bauer who became ill.

North Wilkesboro District

Sept. 1, 1962—Bobby Beck (S) to Avery replacing John Duvall, discontinued.
February 1, 1963—G. E. Smith (S) to Avery replacing Bobby Beck who became ill.
November 1, 1962—L. R. Spencer to North Wilkesboro: First replacing R. H. Stamey who went to the Charlotte District.

Salisbury District

Janury 20, 1963—G. W. Clay (RS) to Shiloh, Granite Quarry replacing J. W. Hoyle III who voluntarily located.

Thomasville District

November 14, 1962—E. G. Needham to Thomasville: Trinity replacing A. R. Davis who transferred to Florida Conference.

MISSIONARIES OF THE WESTERN NORTH CAROLINA CONFERENCE

Miss Josephine Abrams	Argentina
Rev. and Mrs. William E. Andrews	Brazil
Rev. and Mrs. Burr Baughman	Sarawak, Borneo
Miss Joy Betts	Brazil
Rev. and Mrs. William O. Bigham	Brazil
Miss Ethel W. Bost	Japan
Rev. and Mrs. Charles Clay	Brazil
John W. Clay	Brazil
Dr. and Mrs. Ron Derweichter	Algeria
Mr. and Mrs. Ernest Eppley	Bolivia
Rev. and Mrs. Edwin A. Hackney	India
Rev. and Mrs. Ray De Hainout	Argentina
Miss F. Marlene Harmon	Congo
Rev. and Mrs. Carl Judy	Korea
Miss Lorena Kelly	Congo
Rev. and Mrs. Max K. Lowdermilk	India
Dr. and Mrs. Charles Ratliff	Pakistan
Miss Pat Rothrock	Congo
Mr. Lary Sink	Algeria
Rev. and Mrs. Jack Smith	Hawaii
Rev. and Mrs. Charles D. Stokes	Korea
Miss Evelyn Strader	India
Rev. and Mrs. Robert Stroud	Argentina
Rev. and Mrs. David L. Swain	Japan
Miss Gene Tomlinson	Pakistan
* Mr. Donald Turman	Malaya
Rev. and Mrs. Lonnie Turnipseed	Hong Kong
Mr. and Mrs. Jesse Vuncannon	Costa Rica
Mrs. Ralph A. Ward	Taiwan

* Short term (3-year) missionaries

* * * *

RETIRED

Miss Ola Callahan	Mexico
Dr. and Mrs. George Harley	Ganta, Liberia
Rev. and Mrs. N. S. Ogburn	Japan
Dr. and Mrs. E. L. Rice	West Pakistan
Rev. and Mrs. I. L. Shaver	Japan
Dr. Marion B. Stokes	Korea, Cuba
Miss Mollie Townsend	Korea
Miss Nina Troy	China
Miss Lelia Tuttle	China

VII

Standing Rules of Order and Procedure

for the

WESTERN NORTH CAROLINA ANNUAL CONFERENCE

of

THE METHODIST CHURCH

I.

Rules of Order and Procedure

Pursuant to the action of the General Conference of The Methodist Church as contained in Paragraph 634 of the Discipline of The Methodist Church 1960 (edition) the following rules of order and procedure of the Annual Conference of the Western North Carolina Conference of The Methodist Church are hereby established.

II.

Membership and Organization of the Conference

A. MEMBERSHIP

1. The membership of this Conference shall be composed of:
(a) All ministers of the Conference in full connection.
(b) One lay delegate from every charge of the Conference to be elected annually as provided in the Discipline and one additional lay delegate for a charge having two or more ministers in full connection.

2. Those members of the Conference listed in the preceding paragraph hereof shall be full members of the Conference with the right to the floor and the right to vote.

3. The official membership roll shall be the roll call cards signed by the members present.

4. Ministers on trial, approved supply pastors, deaconesses, members of boards, commissions and committees of this Conference who are not lay delegates are members of this Conference and are entitled to the privilege of the floor without vote.

B. OFFICERS

1. **The Presiding officer.** The presiding officer of this Conference shall be the Resident Bishop of the Conference who shall preside at all sessions of the Conference but who shall have the privilege of appointing a presiding officer to preside in his stead in the event of illness or temporary absence from the Conference floor.

2. **The Conference Secretary.** The Secretary of the Annual Conference shall be elected quadrennially by the Conference on nominations arising from the floor at the Annual Conference preceding each General Conference of The Methodist Church.

3. **Assistant Secretary.** The Secretary shall nominate a sufficient number of assistants to handle properly the work of the Annual Conference who shall be elected by the Conference.

4. **Conference Stenographers.** The Conference Stenographers shall be appointed by the Conference Secretary and the compensation therefor shall be fixed by the Secretary by and with the approval of the Commission on World Service and Finance.

5. **The Treasurer.** The Conference Treasurer shall be nominated by the Commission on World Service and Finance and shall be elected by the Conference at the first session of the Conference following the General Conference. He shall be elected for the quadrennium or until his successor has been elected and qualifies.

6. **Statistician.** The Conference Statistician shall be elected by the Conference on nomination of the cabinet at the Annual Conference preceding each General Conference of The Methodist Church.

7. **Assistant Statisticians.** The Conference Statistician shall annually nominate a sufficient number of assistant statisticians who shall be elected by the Conference for the Conference Year.

8. **District Statistician.** There shall be a District Statistician for each district in the Conference who shall be nominated annually by the District Superintendents after consultation with the Conference Statistician who shall be elected by the Conference.

9. **Auditor.** The Auditor shall be nominated by the Commission on World Service and Finance and elected annually by the Conference.

10. **Compensation of Officers of Conference:** The Commission on World Service and Finance shall fix the compensation and office expense of the Secretary, the Assistant Secretaries, the Treasurer, the Statistician, the Assistant Statisticians and the Auditor, subject to the approval of the Conference, and the Commission on World Service and Finance shall fix and determine the method for paying such compensation and expenses, which compensation and expenses shall be paid by the Conference Treasurer upon certification to him by the Commission on World Service and Finance, which payments shall be made from the Conference Expense Fund.

C. BOARDS, COMMISSIONS AND COMMITTEES

1. **Nomination and election of boards, commissions and committees.**

Except as herein otherwise provided the Bishop and his Cabinet shall serve as a nominating committee for the membership of all the boards, commissions and committees of this Conference. The Bishop and his Cabinet shall annually or quadrennially as hereinafter set forth nominate the membership of the boards, commissions and commissions of this Conference who shall be elected by the Conference. The Bishop and his Cabinet shall have the power to fill any vacancy on any of the boards, commissions and committees of this Conference which shall arise in the interim, which appointee shall hold office until the next election of the membership of said board, commission or committee.

2. **Terms of Service.**

(a) No person shall serve on any board, commission or committee listed below, paragraphs 3-5, of the Conference for more than eight successive years; this to be retroactive to 1952, except members of the committee on Conference Relations whose terms shall not be for more than nine successive years.

(b) No person shall serve on more than one board, commission or committee listed below, paragraphs 3-5, of this Conference excepting in those cases where an individual shall be a member of a board, commisssion or committee ex officio.

(c) In the event of the appointment of any member of any board, commission or committee listed below, paragraphs 3-5, to the District Superintendency, his membership on any board, commission or committee listed below, paragraphs 3-5, shall forthwith terminate unless his membership on said board, commission or committee shall be in an ex officio capacity. This provision, however, shall not refer to the service of the District Superintendents on the Committee on Nominations. Any such vacancy thus created shall be filled as hereinafter set out.

(d) Quadrennial boards shall be convened for organization by a District Superintendent appointed by the Bishop during the Annual Conference at which they are elected and shall assume their functions upon the adjournment of the Annual Conference at which they are elected unless otherwise required by the Discipline or by action of the Conference.

(e) Each annual board, commission or committee shall be convened for organization by a District Superintendent appointed by the Bishop before the expiration of the Conference of such Annual Conference and shall terminate their functions at the conclusion of the next Annual Conference.

3. **The following boards, commissions and committees shall be elected quadrennially at the first session of this Conference following the General Conference upon nominations made by the Bishop and his Cabinet.**

(a) BOARDS:

(1) **Board of Christian Social Concerns: The** Board of Christian Social Concerns shall be organized with two ministers, one layman and one lay woman from every dis-

trict in the conference and as specified in paragraph 1545 of the Discipline.

(2) **Deaconess Board:** The Deaconess Board shall be composed of the individuals designated by Paragraph 1254 of the Discipline.

(3) **Board of Education:** The Board of Education shall be composed of one minister and one layman from every district and additional members as provided in Paragraph 1443 of the Discipline.

(4) **Board of Evangelism:** The Board of Evangelism shall be composed of the individuals designated by paragraph 1478 of the Discipline.

(5) **Board of Hospitals and Homes:** The membership of the Board of Hospitals and Homes shall be as provided in Paragraph 1561 of the Discipline.

(6) **Board of Ministerial Training and Qualifications:** The Board of Ministerial Training and Qualifications shall be composed of 25 ministerial members.

(7) **Board of Missions:** The Board of Missions shall be composed of one minister and one layman from every district in the Conference and others as specified in Paragraph 1295 of the Discipline.

(b) COMMISSIONS:

(1) **Christian Vocations:** The Commission on Christian Vocations shall be composed as set forth in Paragraph 675 of the Discipline. District Directors of Christian Vocations shall be ex officio.

(2) **Commission on Christian Higher Education:** The Commission on Christian Higher Education shall be organized as provided for in Paragraph 1452 of the Discipline.

(3) **Commission on Minimum Salary:** The Commission on Minimum Salary shall be composed of the Executive Committee of the Board of Lay Activities, the Board of Missions and the Commission on Town and Country Work, two District Superintendents named by the Bishop and two District Lay Leaders named by the Conference Lay Leader.

(4) **Commission on Town and Country Work:** The Commission on Town and Country Work shall be composed as set forth in Paragraph 1231 of the Discipline.

(5) **Commission on Promotion and Cultivation:** The membership of this commission shall be composed as set forth in Paragraph 755 of the Discipline.

(6) **Television, Radio and Film Commission:** There shall be a Television, Radio and Film Commission as set forth in Paragraph 1583 of the Discipline.

(7) **Commission on World Service and Finance:** The Commission on World Service and Finance shall be composed as set forth in Paragraph 791 of the Discipline.

(8) **Commission on Worship:** The Commission on Worship shall be composed of one minister and one layman from every district in the conference.

(c) COMMITTEES:

(1) **Committee on Appeals:** There shall be a Committee on Appeals composed of five members, two of whom shall be ministers and three of whom shall be laymen. There shall be two reserve members on this Committee, one of whom shall be a minister and one of whom shall be a layman. This Committee shall hear all appeals from Quarterly Conferences, from decisions of District Boards of location and building and from decisions of Arbitration Committees constituted to make allocation of parsonage assets when a circuit is divided, and to serve in any other capacity designated by the Presiding Bishop of the Conference. This Committee shall make an annual report containing its recommendations and decisions to the Annual Conference.

(2) **Committee on Conference Entertainment:** The Committee on Conference Entertainment shall be composed of four ministers and three laymen. It shall be the duty of this Committee to advise with the local entertainment committee and to recommend to each Annual Conference the site of the succeeding Annual Conference and the method of entertaining the members of the Conference. The Conference Secretary shall be an ex officio member of this Committee.

(3) **Program Committee:** The Program Committee shall consist of the Resident Bishop, the Conference Secretary, the Chairman of the Conference Entertainment Committee, the Host District Superintendent, the Host Pastor and the Conference Lay Leader.

(4) **Publication of the Conference Journal:** This Committee shall be composed of three ministers and two laymen. The Editor of the Conference Journal and the Conference Statistician shall be ex officio members of this Committee without vote. The Committee shall consult with the Editor of the Conference Journal and let the contract for the printing thereof and shall make recommendations to the Conference regarding the publication of the Journal.

(5) **Committee on Rules:** This Committee shall be composed of three ministers and

two laymen. The Conference Secretary shall be an ex officio member of this Committee. The Committee on Rules shall report its recommendations concerning any change or amendment to the rules at the first session of each Annual Conference and as often during the sessions as may be necessary.

4. **Board of Pensions:**

The Board of Pensions shall be composed of twenty members, effective ministers and laymen in equal numbers, and so arranged in two equal classes that one-half shall be elected quadrennially for a term of eight years.

5. **Committee on Conference Relations:**

The Committee on Conference Relations shall be composed of twelve traveling elders and so arranged in three equal classes that one-third shall be elected annually for a term of three years.

6. **Annual Boards and Committees:**

The following boards and committees shall be elected annually by this Conference upon nominations made by the Bishop and his Cabinet excepting as hereinafter provided:

(a) BOARDS:

(1) **Board of Lay Activities:** The Board of Lay Activities shall consist of the Conference Lay Leader, the Associate Conference Lay Leaders, the various District Lay Leaders and Associate District Lay Leaders and the District Superintendents, and shall be elected as set forth in Paragraph 1503 of the Discipline.

(2) **District Board of Church Location and Building:** This Board shall be composed as set forth in Paragraph 721 of the Discipline.

(b) COMMITTEES:

(1) **Committee on Courtesies and Introductions:** This Committee on Courtesies and Introductions shall not consist of more than ten individuals. It shall be the duty of this Committee to present and introduce guests of the Conference.

(2) **Committee on Daily Minutes:** The Committee on Daily Minutes shall consist of three members who shall examine the daily minutes of the Conference and report thereon to the Conference for approval.

(3) **Committee on District Conference Records:** The Committee on District Conference Records shall be composed of five members who shall examine the District Conference records and report their findings and recommendations to the Conference.

(4) **District Committee on Ministerial Qualifications:** This Committee shall be composed as set forth in Paragraph 695 of the Discipline.

(5) **Committee on Investigation:** The Committee on Investigation shall be composed as set forth in Paragraph 931 of the Discipline.

(6) **Committee on Memoirs:** The Committee on Memoirs shall consist of the Conference Secretary who shall be chairman thereof and such additional members as he shall select.

(7) **Committee on Resolutions:** The Committee on Resolutions shall be composed of not more than seven members. It shall be the duty of this committee to present appropriate resolutions of courtesy and appreciation; to this committee may be referred all resolutions which may be offered on the floor of the Conference which are not to be cared for by any other Conference Board, Committee or Commission.

III.

Reports and Resolutions

A. All annual reports of the boards, commissions and committees of the Conference shall be submitted in writing to the Conference Secretary at least 30 days prior to the convening of the Conference and shall be typewritten and presented in triplicate.

B. Any additional report submitted by any board, commission or committee of the Conference shall be submitted in writing in triplicate.

C. All resolutions introduced shall be in writing and submitted in triplicate.

D. Any amendment offered to any report or proposal shall be in writing and submitted to the Secretary in triplicate when presented to the Conference for consideration.

E. The annual reports submitted as provided in Paragraph A hereof shall be printed and combined together in booklet form, which printing shall be under the direction of the Conference Secretary and the expense thereof shall be paid by the Conference Treasurer.

IV.

Pastor's Report to the Annual Conference

A. Every pastor shall complete Table I of his annual report to the Conference and forward his report to the District Statistician at least two weeks before the Conference convenes.

B. Table II shall be completed by every pastor and delivered to the Conference Statistician at least two weeks prior to the convening of Conference.

C. Tables I and II shall be filled in by individual churches with totals for the charge and shall be printed in the Conference Journal by both individual churches and charges.

D. Reports on finances shall be reported in even dollars only.

V.

Conference Journal

A. The Conference Secretary shall ex officio be the Editor of the Conference Journal which journal shall be edited in keeping with the regulations of the General Conference and the Southeastern Jurisdictional Conference under the direction of the Conference Committee on publication of the journal.

B. The number of copies ordered for the current year by the pastors and District Superintendents shall determine the number of copies of the Journal to be printed.

C. Orders for the Conference Journal must be received not later than thirty days after the adjournment of Conference and shall be shipped only on current orders from the pastors or District Superintendents.

D. Payment for the Conference Journal shall be made promptly to the Conference Treasurer upon receipt of the same by the pastor or the charge treasurer.

E. Every member of the Conference and every Conference claimant shall be sent one copy of the Conference Journal each year without charge.

F. The price of the Conference Journal is fixed at $1.75 per copy when shipped in lots or $2.00 when mailed separately.

G. The Conference may, upon nomination of the Cabinet, dedicate the Journal to the memory of a person or persons who have rendered outstanding service to the Church. Any individual or agency of the Conference may present to the Cabinet thirty days before the opening session of the Annual Conference a name or names for consideration.

VI.

Districts

A. There shall be a total of thirteen districts in this Annual Conference, the boundaries of which shall be determined by the Presiding Bishop after consultation with the Cabinet.

B. A district conference shall be held annually in each district.

C. Every pastoral charge shall elect annually four delegates to the District Conference. These shall be in addition to those named in the Discipline as ex officio members of the District Conference.

D. Every District Superintendent shall furnish the Bishop, the Conference Treasurer and the Conference Statistician as early in the Conference year as possible an official copy of the apportionments to the charges within his district for world service and conference benevolences, ministerial support, minimum salary fund and college sustaining fund and the amount accepted by the individual charges and by every church on the charge.

E. Every District Superintendent, as early in the Conference year as possible, shall furnish to the Bishop in charge, the Conference Treasurer, and the Conference Statistician a schedule showing the salaries of the pastors and associate pastors as set by the first Quarterly Conference in every charge in the district.

F. District Superintendents shall furnish to the Conference Secretary, upon his request, such vital statistics as he may require.

G. There shall be a district treasurer in every district to be elected by the first District Conference following the General Conference on nomination of the District Superintendent who shall serve for the succeeding four years.

VII.

Rules of Order and Parliamentary Procedure

The rules of the preceding General Conference shall govern the procedure of this Annual Conference insofar as they may apply; otherwise Robert's Rules of Order shall govern the parliamentary procedure of this Annual Conference.

VIII.

Amendments

These standing rules may be amended at any time by this Conference by a two-thirds vote, providing the proposed amendment shall be presented in writing and shall not be submitted to vote until and unless one day has elapsed from the submission thereof, and providing further that the rule fixing the number of districts may not be amended later than the second morning of the Conference session.

VIII

Reports

Report A

COMMISSION ON WORLD SERVICE AND FINANCE

Your Commission on World Service and Finance has given careful consideration to the askings of the various boards, commissions, and committees of the Conference. Representatives of these groups have contacted the Commission either through letters or personal appearances. Their requests have been appraised with an eye to the total program of our Conference. The decisions have been guided in part by the total giving of our people on the one hand and the anticipated increase which will grow out of the General Conference of 1964.

We have a deep sense of gratitude for the magnificent way our people have shouldered the financial responsibilities of the church during this quadrennium. That is not to say that we have reached the limit of our abilities, but we are certainly making headway on the local level. More churches are laying greater emphasis on tithing and Every Member Canvass. This trend should be encouraged in every way possible. Stewardship at the grass roots will be our salvation as a church in the years ahead.

Local emphasis in the program of the church rests squarely with the pastor and his laywomen and laymen. There is a grave danger that Conference Agencies will assume such proportions that the local church leadership will be further minimized. Our church grows and prospers both in its spiritual and temporal life, only when we realize that education, evangelism, missions, social concerns and money are parts of a whole, effective, inspiring, soul-saving church. It is high time that our people, locally, felt the full impact of the challenge to commit life and possessions, voluntarily, in this business of saving the world. There is a real question in many minds as to whether this can be accomplished by multiplying the functions of committees on the Conference level.

In recent years we have increased our districts from ten to eleven to thirteen. It is evident that this step was taken to relieve the burden of district work. It is equally evident that it was for the purpose of releasing the superintendent for more effective work in the charges of the districts. That is his job. Of course, the Conference agencies play their part, and it is an important part. However, the final responsibility rests with the superintendent as he works with the pastors and people in and through the local churches. This is clearly outlined in the Discipline pp 361-63.

It is the recommendation of your Commission that the Conference fiscal year 1963-1964 begin June 1, 1963 and end on May 31, 1964, conforming with the fiscal year of our national offices. We further recommend that each pastor submit his completed financial reports to the Conference by May 25, 1964, and that all charges complete their payments to the Conference treasurer by May 15, 1964, if possible. This will give opportunity for all printed reports to be completed by Annual Conference time in June 1964.

We recommend that the total apportionments be divided as follows:

World Service		$367,157.00
Conference Benevolences	$304,270.00	
Inter-Denominational Co-Operation Fund	14,351.00	
Candler School of Theology, Bldg. Fund	10,000.00	328,621.00
Sub-Total		695,778.00
Annual Conference Operating Fund		50,000.00
Jurisdictional Conference Expense		21,129.00
General Administration Fund		22,962.00
Total Apportionments		$789,869.00

The Annual Conference Operating Fund, the Jurisdictional Conference Expense Fund and the General Administration Fund shall be prior claims.

We recommend the following apportionments to the various districts:

Albemarle District	$ 46,630.00
Asheville District	56,431.00
Charlotte District	103,010.00
Gastonia District	74,643.00
Greensboro District	81,303.00
High Point District	68,910.00
Marion District	43,586.00
N. Wilkesboro District	25,924.00
Salisbury District	66,967.00
Statesville District	65,521.00
Thomasville District	44,400.00
Waynesville District	33,748.00
Winston-Salem District	78,796.00
Total	$789,869.00

We recommend the following appropriations for Conference Benevolences:

1. Board of Education, College Section	$ 49,400.00
2. Board of Education, Local Church Section	53,000.00
3. Board of Missions	66,500.00
4. Board of Missions, Building Fund	15,000.00
5. Board of Lay Activities	1,200.00
6. Inter-Conference Commission on Student Religious Work	55,000.00
7. Board of Christian Social Concerns	9,500.00
8. Board of Evangelism	4,500.00
9. Board of Ministerial Training and Qualifications	2,750.00
10. Commission on Christian Vocations	1,500.00
11. Commission on Town & Country Work	16,000.00
12. Commission on Town & Country Work, Bldg. Fund	3,000.00
13. Board of Hospitals & Homes	850.00
14. Approved Supply Pastors' School	3,000.00
15. Historical Society	620.00
16. Commission on Television, Radio & Film	1,000.00
17. Deaconess Board	250.00
18. Statesville Conference Center	10,100.00
19. Albemarle & High Point District Parsonage Equities	10,000.00
20. Commission on Publishing Interests	200.00
21. Commission on Promotion & Cultivation	400.00
22. Commission on Worship	500.00
Total	$304,270.00

NOTE: The $15,000.00 appropriation to the Board of Missions, Building Fund, is designated as follows: $3,700.00 to apply on a parsonage for the Director of Finance and Field Service; $6,300.00 is to apply on a parsonage for the Executive Secretary of the Board of Missions; $5,000.00 is to apply on a parsonage for the Conference Director of Church Extension.

Other Recommendations

1. That all monies for World Service and Conference Benevolences, Inter-Denominational Co-Operation Fund, Minimum Salary Fund, Episcopal Fund, District Superintendents' Fund, Conference Claimants' Fund, College Fund, Conference Fund, Town & Country Work, Race Relations, Commitment Day, Student Day, Golden Cross and the Methodist Home for the Aged be handled through the office of the Conference Treasurer.

2. That all Boards and Commissions whose annual appropriations are $5,000.00 or less shall use the Conference Treasurer as fiscal agent in order to save the expense of separate audits and bonds. All other Boards and Commissions with appropriations of more than $5,000.00 are authorized and encouraged to use the Conference Treasurer as their fiscal agent; this will tend to reduce the expense of handling as well as the audit and bond expense.

3. That the Episcopal Fund shall be an amount equal to 2% of the salary of the pastor and ministerial assistants for the preceding year.

4. The Board of Conference Claimants' is asking for an apportionment of an amount equal to 18% of the salary of the pastor and ministerial assistants for the preceding year, which amount is recommended.

We recommend that the Board of Pensions be authorized to continue the Restrictive Pension Fund and that the investment committee appointed by the Bishop and his Cabinet in accordance with the action of the 1962 Annual Conference, be continued, and that the Board of Pensions again be authorized to place in the Restrictive Reserve Pensions Fund as much as 2½% of the 18%, which would be 13.9% of the money received for pensions. That the Restrictive Reserve Pension Fund of the Board of Pensions may be used should the Conference elect to change the Current Pension Plan to the Reserve Pension Plan of the Methodist Church. That the Board of Pensions, on action of the Annual Conference, may use for current pensions in any Conference Year the interest plus 10% of the Restricted Reserve Pension Fund, in case of emergency.

5. That each charge pay to the District Superintendents' Fund an amount equal to 4½% of the salary of the pastor and ministerial assistants for the preceding year and that the salary of each District Superintendent be set at $9,300.00.

6. That each charge pay to the Minimum Salary and Ministerial Education Fund an amount equal to 3¾% of the amount raised by the charge the preceding year on the following items:

a. Paid Other Current Expenses & Incidentals etc. (Item 46 of the Pastor's Report).

b. Paid for Church School Lesson Materials, Supplies, Administration, etc. (Item 47 of the Pastor's Report).

c. Total Paid Pastor and Associate(s). (Item 49 of the Pastor's Report).

That the Minimum Salary and Ministerial Education Fund be divided as follows:

2¾% for the Minimum Salary Fund.

½% for the Ministerial Student Scholarship Fund.

½% to be divided between Duke Divinity School and Candler School of theology on the basis of the number of Methodist students in candidacy for the Bachelor of Divinity Degree who were enrolled in each institution during the quadrennium 1956-1960 (Duke Divinity School 970; Candler School of Theology 1,927; Total 2,897.).

That the Board of Missions continue to administer the Minimum Salary Fund.

We concur in the Minimum Salary Schedule as presented by the Commission on Minimum Salary and presented in their report to the Annual Conference.

We further recommend, that the Ministerial Student Scholarship Fund be authorized to transfer from its fund the sum of $1,200.00 to the Approved Supply Pastors' School in order that they may provide a scholarship of $90.00 to all Supply Pastors who desire to attend the Approved Supply Pastors' School for a term of four weeks.

7. That each charge pay to the College Fund an amount equal to 6% of the amounts raised by the pastoral charge the preceding year on the following items: Items 46, 47 and 49 of the Pastor's Report (See item 6 above). That on the recommendation of the Board of Education, this fund be distributed as follows:

1.5% to Brevard College
1.5% to Greensboro College
1.5% to High Point College
.5% to Pfeiffer College
.5% to the Wesley Foundation Centers, Building Fund.
.5% to Duke Divinity School

6.0% Total

The amount paid to Duke Divinity School is to include a provision for scholarships in the Divinity School.

We recommend that the Board of Education continue to administer the College Sustaining Fund and that the Wesley Foundation Centers, Building Fund continue to be administered by the Inter-Conference Commission on Student Religious Work.

8. That each charge pay to the Children's Home an amount equal to 5¼% of the amount raised by the charge the preceding year on the following items: Items 46, 47 and 49 of the Pastor's Report (See item 6 above). We also recommend that these funds be paid direct to the Children's Home.

9. That each charge pay to the Methodist Home for the Aged Fund an amount equal to 2½% of the amount raised by the charge the preceding year on the following items: Items 46, 47 and 49 of the Pastor's Report. (See item 6 above).

We recommend that 80% of these receipts shall be used for the charitable work of the Home for the Aged and that the remaining 20% shall be used by the Wesley Nursing Home's Charity work exclusively for Methodists. We also recommend that Mother's Day be set as a time for the work of the Home to be emphasized. If the local church shall elect to take a special offering on this day, it will be directed to the Conference Treasurer and credited on the amount apportioned to the charge. The Board of Managers of the Home shall be granted the continued privilege of soliciting and receiving freewill contributions in keeping with the Discipline, the Commission's Recommendation, and the specific advice of the Presiding Bishop for the purpose of completing the financing of the Wesley Nursing Center and for expansion of the facilities of the Home.

10. That each charge pay to the Conference Treasurer $50.00 plus $50.00 for each ministerial assistant appointed to the charge for the current year. That this fund be called the Conference Fund and that this fund be divided as follows:

60% of the amount collected shall be used to pay a portion of the expenses of the Annual Conference.

40% of the amount collected shall be used to pay a portion of the moving expenses of the following and on the following basis:

Pastors moving at the beginning of the 1963-1964 Conference Year shall be paid $25.00 plus 60¢ per mile on the basis of the distance between the two points. Pastors transferring into this Conference or out of this Conference, a new pastor to his first appointment, pastors retiring at the 1963 Conference and widows of pastors passing during the 1963-1964 Conference Year shall be paid $25.00 plus 60¢ per mile on the basis of the distance between the two points, but payments of these shall be limited to $75.00. Pastors are to make request for payment within 60 days, on forms to be supplied by the Conference Treasurer.

11. That any overpayment of World Service for the year 1963-1964 be held by the Conference Treasurer as a reserve fund, except that the first $1,000.00 of overpayment shall be paid to the Conference Commission on Higher Christian Education as reimbursement of expenses of the Long-range Study Commission authorized by the 1962 Annual Conference.

12. We recommend that all Boards, Commissions and Agencies who pay for travel on a mileage basis shall pay a maximum of 8¢ per mile of travel.

13. That we approve the request of the Board of Education that every charge and every church observe "Church School Rally Day" with an offering on October 13th or April 12th, according to the convenience of the local church.

14. That we again approve the recommendation of the Conference Board of Missions for Church Extension on the district level and we recommend that every charge pay to the District Missions Society at least $1.00 per member for Church Extension and that each District Missions Society transmit 10% of its receipts to the Conference Board of Missions.

15. We urge that every charge emphasize the Golden Cross Work and receive a collection or collections for this fund and that such collections be forwarded to the Conference Treasurer for disbursement at the direction of the Board of Hospitals and Homes through the Director of the Golden Cross. We suggest that the month of November be designated as GOLDEN CROSS MONTH and that every church give special emphasis to the Golden Cross Fund.

16. That we approve the request of the Board of Christian Social Concerns that every charge observe Commitment Sunday on the first Sunday in December with an offering for the work of the Board (Including Temperance) and that those offerings be forwarded to the Conference Treasurer.

17. That we again approve the request of the Gilbert-Lambuth Memorial Chapel Committee that every charge voluntarily pay an apportionment of one-half of one percent of the amounts raised the preceding year and reported on the Pastor's Report as items 46, 47 and 49 (see item 6 above) for the purpose of erecting Gilbert-Lambuth Memorial Chapel at Paine College, Augusta, Ga. and

that these funds be forwarded to the Conference Treasurer. That these funds be disbursed to the Southeastern Jurisdictional Conference for the designated building fund and that those charges who have already paid this apportionment in full, be exempt from the 1963-1964 apportionment.

18. That George Curtis Smith be designated Conference Auditor.

19. That we commend the Conference Treasurer, F. D. Russell, for his continued loyal devotion and service to the Church.

20. That the following expenditures be made from the Annual Conference Operating Fund:

Conference Auditor $600.00
Conference Treasurer $3600.00
Conference Secretary $900.00
Conference Statistician $600.00
Each District Statistician $20.00
Area Episcopal Fund $2,000.00
Office of Methodist Information $8,500.00

Necessary expenses of the Conference Treasurer, Conference Secretary and Conference Statistician to attend the Jurisdictional meetings of those officers.

That all necessary expenses in connection with the entertainment of the Annual Conference be authorized by the Committee on Conference Entertainment and that the Chairman or Secretary of said Committee approve all bills incurred in the entertaining of the Annual Conference. That an Eight Dollar ($8.00) per diem be paid to each delegate to the 1964 session of the Annual Conference as a portion of the expense of the delegate.

We recommend that the Conference Treasurer be authorized to pay any deficit in the Conference Operating Fund from the reserve on hand.

21. That the Conference Treasurer be authorized to advance from the reserve fund, amounts not to exceed $1,000.00 or 50% of the annual appropriation, whichever is the lower, to the several commissions and boards of the Conference for the purpose of meeting current expenses, where the appropriation has not been received from current collections.

22. That the books of the following treasurers have been audited and each treasurer is bonded by the institution as follows:

Brevard College	$25,000.00
Greensboro College	35,000.00
Assistant	25,000.00
High Point College	25,000.00
Assistant	25,000.00
Children's Home	30,000.00
All Others	15,000.00
Home for the Aged	25,000.00
Cashier	25,000.00
All Others	25,000.00

23. The Commission on World Service and Finance has a position bond for the following treasurers in the amount of $50,000.00: Board of Education, Commission on Christian Education, Board of Missions, Board of Church Extension, Board of Conference Claimants, Charlotte Missions Society, Eugene M. Cole Foundation, Conference Treasurer, and assistant to the Conference Treasurer.

All audits of Conference Boards and Agencies which have not been submitted or completed will be completed as soon as possible.

24. Summary of items applying to the Local Church Budget:

a. World Service and Conference Benevolences—get amount from District Stewards.

b. Other Ministerial Support:

Episcopal Fund—2% of salaries of pastor and assistants for the preceding year.

District Superintendents' Fund—4½% of salaries of pastor and assistants for the preceding year.

Conference Claimants' Fund—18% of salaries of pastor and assistants for the preceding year.

c. Minimum Salary and Ministerial Education Fund—3¾% of items 46, 47 & 49 of the Pastor's Report for the preceding year.

d. College Fund—6% of items 46, 47 & 49 of the Pastor's Report for the preceding year.

e. Home for the Aged—2½% of items 46, 47 & 49 of the Pastor's Report for the preceding year.

f. Children's Home—5¼% of items 46, 47 & 49 of the Pastor's Report for the preceding year.

g. Conference Fund—$50.00 from each charge plus $50.00 for each ministerial assistant appointed to the charge for the year 1963-1964.

NOTE: In order that the various Conference Agencies may have our report at the beginning of the Annual Conference in 1964, we request that all Conference Boards, Agencies and Commissions send their reports and requests to us in writing (in triplicate) by March 1, 1964, on forms to be provided by the Commission on World Service and Finance.

HERBERT M. WAYNE, Chairman
M. TEAGUE HIPPS, Secretary

Adopted: Morning Session, June 5, 1963.

TREASURER'S REPORT

Statement of Receipts and Disbursements

Receipts

General and Conference Benevolences (Sch A)		$ 802,017.97
District Superintendents' Fund (Sch B)		118,626.70
Episcopal Fund (Sch B)		52,722.99
Conference Claimants' Fund (Sch B)		474,506.82
Minimum Salary Fund (Sch C)		243,685.50
College Fund (Sch D)		361,530.76
Methodist Home for the Aged (Sch E)		124,054.24
Conference Fund (Sch F)		33,203.25
Commitment Day (Sch G)		6,856.10
Race Relations (Sch G)		10,063.27
Student Day (Sch G)		6,903.55
Golden Cross Fund (Sch H)		30,191.58
Ministerial Student Scholarship Fund (Sch J)		30,835.69
Board of Christian Education—College Section (Sch K)		380,803.17
Various Boards and Commissions (Sch L)		83,510.67
Foreign and Conference Specials (Sch M)		30,916.41
Misc. Funds (Sch N)		27,201.17
Gilbert-Lambuth Memorial Fund (Sch O)		8,898.93
Office of Methodist Information (Sch P)		9,196.84
Board of Missions (Sch R)		185,168.41
Minimum Salary—Board of Missions (Sch S)		362,156.36
Board of Missions—10% Fund (Sch T)		22,705.81
Annual Conference Expense Fund (Sch U)		80,552.85
Total Receipts		$3,486,309.04
Balances forwarded from previous year:		
World Service Reserve	$ 20,936.37	
District Superintendents' Fund	58,602.73	
Golden Cross Funds	12,641.21	
Ministerial Student Scholarship Fund	69,807.99	
Various Boards and Commissions	53,505.01	
Misc. Funds	1,446.49	
Reserve for 1962 Conference Expense	45,000.00	
Conference Expense Working Fund	13,918.94	
Board of Christian Education—College Section	68,200.19	344,058.93
Total Receipts and Balances Brought Forward		$3,830,367.97

Disbursements

General and Conference Benevolences (Sch A)	$ 788,220.00
District Superintendents' Fund (Sch B)	117,000.00
Episcopal Fund (Sch B)	52,722.99
Conference Claimants' Fund (Sch B)	474,506.82
Minimum Salary Fund (Sch C)	243,685.50
College Fund (Sch D)	361,530.76
Methodist Home for the Aged (Sch E)	124,054.24
Conference Fund (Sch F)	33,203.25
Commitment Day (Sch G)	6,856.10
Race Relations (Sch G)	10,063.27
Student Day (Sch G)	6,903.55
Golden Cross Funds (Sch H)	28,041.83
Ministerial Student Scholarship Fund (Sch J)	53,793.40
Board of Christian Education—College Section (Sch K)	312,990.18
Various Boards and Commissions (Sch L)	63,961.63
Foreign and Conference Specials (Sch M)	30,916.41
Misc. Funds (Sch N)	27,342.71
Gilbert-Lambuth Memorial Fund (Sch O)	8,898.93
Office of Methodist Information (Sch P)	9,239.97
Board of Missions (Sch R)	118,849.16
Minimum Salary—Board of Missions (Sch S)	152,729.03
Board of Missions—10% Fund (Sch T)	8,750.00
Annual Conference Expense Fund (Sch U)	75,039.98
Total Disbursements	$3,109,299.71

Balances on hand:		
World Service Reserve	$ 34,734.34	
District Superintendents' Fund	60,229.43	
Golden Cross Funds	14,790.96	
Ministerial Student Scholarship Fund	46,850.28	
Various Boards and Commissions	73,054.05	
Misc. Funds	1,058.69	
Office of Methodist Information	203.13	
Reserve for 1963 Conference Expense	47,000.00	
Conference Expense Working Fund	17,431.81	
Board of Christian Education—College Section	136,013.18	
Board of Missions	66,319.25	
Board of Missions—Minimum Salary Fund	209,427.33	
Board of Missions—10% Fund	13,955.81	721,068.26
Total Disbursements and Balances on Hand		$3,830,367.97

Balances on hand distributed as follows:	
Mooresville Federal S&L Assoc., Mooresville, N. C.	$ 5,000.00
City Savings Bank, Charlotte, N. C.	5,000.00
Citizens Bank, Charlotte, N. C.	10,000.00
Bank of Commerce, Charlotte, N. C.	10,000.00
First Federal S&L Assoc., Charlotte, N. C.	5,000.00
Mutual B&L Assoc., Charlotte, N. C.	10,000.00
First Federal S&L Assoc., Burlington, N. C.	2,500.00
N. C. National Bank, Charlotte, N. C.	40,000.00
Total Certificates of Deposit	87,500.00
Deposit—Bank of Commerce, Charlotte, N. C.	633,568.26
Total Balance on Hand	$ 721,068.26

Respectfully submitted,
F. D. RUSSELL, Conference Treasurer

SCHEDULE "A"

GENERAL AND CONFERENCE BENEVOLENCES

Receipts

District	Apportioned	Percent Apportioned Collected	Collected
Albemarle	$ 46,533.00	100.02	$ 46,543.65
Asheville	56,313.00	100.72	56,720.12
Charlotte	102,795.00	104.28	107,194.63
Gastonia	74,487.00	101.53	75,627.04
Greensboro	81,133.00	100.78	81,769.81
High Point	68,766.00	100.90	69,385.20
Marion	43,495.00	101.55	44,171.18
North Wilkesboro	25,870.00	100.95	26,114.81
Salisbury	66,827.00	100.13	66,914.71
Statesville	65,384.00	100.99	66,029.18
Thomasville	44,307.00	109.48	48,508.60
Waynesville	33,678.00	100.15	33,729.91
Winston-Salem	78,632.00	100.86	79,309.13
Totals	$788,220.00	101.75	$802,017.97
Reserve Account Brought Forward			20,936.37
Total			$822,954.34

Disbursements

Dr. Don A. Cooke, Treas., General Benevolences		$367,157.00
Annual Conference Boards and Commissions:		
Board of Education—College Section	$49,400.00	
Board of Education—Local Church Section	53,000.00	
Board of Missions	66,500.00	
Board of Missions—Building Fund	15,000.00	
Board of Publications	3,000.00	
Board of Lay Activities	1,200.00	
Inter-Conference Commission on Student Religious Work	50,000.00	
Board of Christian Social Concerns	6,500.00	
N. C. Council of Churches	3,000.00	
Board of Evangelism	4,500.00	
Board of Ministerial Training and Qualifications	2,750.00	
Commission on Christian Vocations	1,500.00	
Commission on Town and Country Work	16,000.00	
Commission on Town and Country Work—Building Fund	3,000.00	
Board of Hospitals and Homes	850.00	
Approved Supply Pastors' School	3,000.00	
Historical Society	470.00	
Commission on Radio, Television and Film	1,500.00	
Deaconess Board	350.00	
Statesville Conference Center	10,100.00	
Albemarle and High Point District Parsonage Equities	10,000.00	
Commission on Publishing Interests	200.00	
Commission on Promotion and Cultivation	400.00	
Commission on Worship	400.00	$302,620.00
Jurisdictional Conference Expense		21,130.00
Candler School of Theology—Building Fund		10,000.00
Annual Conference Operating Fund		50,000.00

Inter-Denominational Co-Operation Fund	14,351.00
General Administration Fund	22,962.00
Total Disbursements	788,220.00
Balance in World Service Reserve Account	34,734.34
Total	$822,954.34

SCHEDULE "B"

Other Ministerial Support Funds

Receipts

District	District Superintendent	Episcopal Fund	Conference Claimants
Albemarle	$ 6,744.03	$ 2,997.35	$ 26,976.12
Asheville	9,762.33	4,338.82	39,049.35
Charlotte	13,654.65	6,068.74	54,618.61
Gastonia	11,640.63	5,173.61	46,562.54
Greensboro	12,031.48	5,347.32	48,125.90
High Point	9,185.95	4,082.64	36,743.79
Marion	7,397.93	3,287.97	29,591.70
North Wilkesboro	4,969.30	2,208.58	19,877.18
Salisbury	8,542.10	3,796.49	34,168.40
Statesville	9,483.98	4,215.10	37,935.92
Thomasville	8,341.53	3,707.35	33,366.12
Waynesville	5,623.71	2,499.43	22,494.86
Winston-Salem	11,249.08	4,999.59	44,996.33
Totals	$118,626.70	$52,722.99	$474,506.82
Forwarded from Previous Year	58,602.73		
Grand Totals	$177,229.43	$52,722.99	$474,506.82

Disbursements

Salaries District Superintendents	$117,000.00		
Dr. Don A. Cooke, Treas.		$52,722.99	
Marshall I. Pickens, Treas.			$474,506.82
Balance on hand	60,229.43		
Grand Totals	$177,229.43	$52,722.99	$474,506.82

SCHEDULE "C"

Minimum Salary Fund

Receipts

District	Apportioned	Collected
Albemarle	$ 12,194.00	$ 12,146.50
Asheville	18,450.00	18,451.00
Charlotte	36,861.00	36,409.50
Gastonia	23,242.00	23,126.75
Greensboro	26,341.00	26,341.00
High Point	20,062.00	19,963.04
Marion	12,903.00	12,877.00
North Wilkesboro	8,280.00	8,283.00
Salisbury	17,701.00	17,786.68
Statesville	17,149.00	17,229.00
Thomasville	15,488.00	15,488.00
Waynesville	9,778.00	9,697.03
Winston-Salem	25,777.00	25,887.00
Totals	$244,226.00	$243,685.50

Disbursements

Transfer to Board of Missions, Minimum Salary Fund	$182,764.12
Duke Divinity School	10,199.13
Candler School of Theology	20,261.56
Ministerial Student Scholarship Fund	30,460.69
Total	$243,685.50

SCHEDULE "D"

College Fund

Receipts

District	Apportioned	Collected
Albemarle	$ 18,224.00	$ 17,654.50
Asheville	27,660.00	27,345.50
Charlotte	55,246.00	53,905.50
Gastonia	34,435.00	34,497.03
Greensboro	39,465.00	39,466.20
High Point	29,914.00	29,712.18
Marion	19,350.00	19,268.60
North Wilkesboro	12,325.00	12,201.00
Salisbury	26,549.00	25,865.22
Statesville	25,590.00	25,758.78
Thomasville	23,230.00	23,299.50
Waynesville	14,595.00	14,412.51
Winston-Salem	38,608.00	38,144.24
Totals	$365,191.00	$361,530.76

Disbursements

Board of Education—College Fund	$331,403.17
Wesley Foundation Centers—Building Fund	30,127.59
Total	$361,530.76

SCHEDULE "E"

Methodist Home for the Aged

Receipts

District	Apportioned	Collected
Albemarle	$ 6,088.00	$ 5,921.00
Asheville	9,343.00	9,211.00
Charlotte	18,419,00	20,351.00
Gastonia	11,442.00	11,479.00
Greensboro	13,178.00	13,246.00
High Point	9,979.00	9,931.00
Marion	6,448.00	6,488.00
North Wilkesboro	4,090.00	4,563.50
Salisbury	8,851.00	8,708.70
Statesville	8,535.00	8,576.80
Thomasville	7,742.00	7,756.00
Waynesville	4,873.00	4,825.25
Winston-Salem	12,888.00	12,996.99
Totals	$121,876.00	$124,054.24

Disbursements

W. R. Cuthbertson, Treasurer	$124,054.24

SCHEDULE "F"

Conference Fund

Receipts

District	Apportioned	Collected
Albemarle	$ 2,150.00	$ 2,150.00
Asheville	2,875.00	2,926.00
Charlotte	3,050.00	3,075.00
Gastonia	3,050.00	3,045.00
Greensboro	3,150.00	3,150.00
High Point	2,400.00	2,450.00
Marion	2,250.00	2,249.50
North Wilkesboro	1,700.00	1,709.50
Salisbury	2,550.00	2,550.00
Statesville	2,600.00	2,601.00
Thomasville	2,500.00	2,518.75
Waynesville	1,800.00	1,786.50
Winston-Salem	3,000.00	2,992.00
Totals	$33,075.00	$33,203.25

Disbursements

Transfer to Annual Conference Expense Account	$16,601.63
Transfer to Moving Account	16,601.62
Total	$33,203.25

SCHEDULE "G"

Commitment Day — Race Relations — Student Day

Receipts

District	Commitment Day	Race Relations	Student Day
Albemarle	$ 214.95	$ 458.90	$ 261.39
Asheville	396.68	682.90	416.00
Charlotte	460.23	824.00	350.88
Gastonia	823.08	1,049.80	855.14
Greensboro	627.34	1,217.04	613.05
High Point	673.00	676.30	605.23
Marion	380.43	620.80	515.00
North Wilkesboro	224.21	410.09	211.59
Salisbury	378.40	662.62	427.30
Statesville	566.61	776.38	620.77
Thomasville	1,132.22	1,134.68	1,082.00
Waynesville	340.10	442.50	297.00
Winston-Salem	638.85	1,107.26	648.20
Totals	$ 6,856.10	$ 10,063.27	$ 6,903.55

Disbursements

Board of Christian Social Concerns	$ 6,856.10		
James F. Blair, Treasurer, General Board of Education		$ 10,063.27	
James F. Blair, Treasurer, General Board of Education			$ 6,093.55
Totals	$ 6,856.10	$ 10,063.27	$ 6,903.55

SCHEDULE "H"

Golden Cross Funds

Receipts

District	Amount Collected
Albemarle	$ 1,275.19
Asheville	1,746.05
Charlotte	2,599.94
Gastonia	3,525.70
Greensboro	2,514.29
High Point	1,984.33
Marion	1,792.14
North Wilkesboro	1,478.69
Salisbury	1,771.44
Statesville	2,385.22
Thomasville	1,790.87
Waynesville	1,006.61
Winston-Salem	5,195.78
Total Receipts	$29,066.25
Refunds	1,125.33
Balance Brought Forward	12,641.21
Total	$42,832.79

Disbursements

Rev. P. W. Aitken (½ salary as Chaplain Duke Hospital)	$ 4,000.00
Hugh Chatham Memorial Hospital	3,600.00
Arthritic Treatments	300.00
Hospitals (59 cases)	10,846.23
Churches and Individuals—Hospital Aid (60 cases)	7,988.98
W. Q. Grigg, Salary as Golden Cross Director	500.00
Postage	120.00
Travel	245.74
Stationery and Office Supplies	89.98
Secretarial Help	197.00
Printing	110.00
Telephone	13.90
District Directors Expense	30.00
Total Disbursements	$28,041.83
Balance on Hand	14,790.96
Total	$42,832.79

SCHEDULE "J"

Ministerial Student Scholarship Fund

Receipts

Forwarded from previous year	$ 68,807.99
Interest Earned	375.00
1962-1963 Apportionments	30,460.69
Total Receipts and Balance Brought Forward	$100,643.68

Disbursements

95 Loans to Ministerial Students	$ 27,950.00
Travel and Meals, Board Members	41.80
Transfer to Minimum Salary Fund	25,351.60
Transfer to Approved Supply Pastors' School	450.00
Total Disbursements	$ 53,793.40
Balance on Hand	46,850.28
Total Disbursements and Balance on Hand	$100,643.68

SCHEDULE "K"

Board of Christian Education

College Section

Receipts

Balance Brought Forward	$ 68,200.19
1962-1963 Appropriation	49,400.00
1962-1963 College Sustaining Funds	331,403.17
Total	$449,003.36

Disbursements

Appropriations:		
Brevard College	$ 9,400.00	
Greensboro College	9,400.00	
High Point College	9,400.00	
Pfeiffer College	9,400.00	
Duke Divinity School	9,400.00	$ 47,000.00
College Sustaining Funds (1961-1962)		
Brevard College	5,043.59	
Greensboro College	5,043.59	
High Point College	5,043.59	
Pfeiffer College	1,681.20	
Duke Divinity School	1,681.20	18,493.17
College Sustaining Funds (1962-1963)		
Brevard College	66,818.73	
Greensboro College	66,818.73	
High Point College	66,818.73	
Pfeiffer College	22,272.91	
Duke Divinity School	22,272.91	245,002.01
N. C. Pastor's School		400.00
14 Scholarships		2,060.00
Travel and Meals—Board Meetings		35.00
Total Disbursements		$312,990.18
College Sustaining Funds on Hand (1962-1963)		
Brevard College	23,563.96	
Greensboro College	23,563.96	
High Point College	23,563.96	
Pfeiffer College	7,854.65	
Duke Divinity School	7,854.65	86,401.18
1962-1963 Appropriation to College Section		49,400.00
General Funds on Hand		212.00
Total Disbursements and Balance on Hand		$449,003.36

SCHEDULE "L"

Various Boards and Commissions

Board or Commission	Forwarded	Disbursed	Received	Balance
Board of Lay Activities	$ 3,319.00	$ 726.74	$ 1,200.00	$ 3,792.26
Board of Ministerial Training	2,000.00	2,500.00	2,750.00	2,250.00
Town and Country Commission	7,021.56	17,800.00	19,000.00	8,221.56
Board of Evangelism	2,157.03	3,148.58	5,106.69	4,115.14
Comm. on Christian Vocations	449.22	1,119.47	1,514.47	844.22
Historical Society	627.18	397.98	595.00	824.20
Comm. on Christian Social Concerns	6,500.00	6,500.00	13,356.10	13,356.10

N. C. Council of Churches		3,000.00	3,000.00	00
Board of Hospitals and Homes	517.82	528.00	951.54	941.36
Approved Supply Pastors' School	3,000.00	3,450.00	3,450.00	3,000.00
Commission on TV and Radio	3,219.49	1,062.20	1,535.25	3,692.54
Deaconess Board	269.87	350.00	350.00	269.87
Commission on Study of Ministry	260.62			260.62
Statesville Conf. Center Bldg.		10,100.00	10,100.00	00
Moving Fund	23,925.36	12,467.02	16,601.62	28,059.96
Comm. on Publishing Interests	104.18	108.68	200.00	195.50
Comm. on Promotion and Cultivation	20.58	363.38	400.00	57.20
Committee on Worship	113.10	339.58	400.00	173.52
Board of Publications			3,000.00	3,000.00
Totals	$53,505.01	$63,961.63	$83,510.67	$73,054.05

SCHEDULE "M"

Foreign and Conference Specials

Receipts

	Foreign	Conference
Received from various charges	$20,563.48	$10,352.93

Disbursements

Dr. Don A. Cooke, Treasurer	$20,563.48	
To various treasurers		$10,352.93

SCHEDULE "N"

Miscellaneous Due Other Funds

Account	Forwarded	Disbursed	Received	Balance
Children's Service Fund	$	$ 672.74	$ 672.74	$ 00
Children's Home		6,953.88	6,953.88	00
District Expense Funds		2,163.04	2,163.04	00
Christian Higher Education		1,510.00	1,510.00	00
Suspense Items	315.37	1,555.85	1,497.63	257.15
State Withholding Tax	364.26	2,278.08	2,273.56	359.74
Federal Withholding Tax	515.60	6,105.40	6,031.60	441.80
World Communion		1,087.56	1,087.56	00
One Great Hour of Sharing		2,376.16	2,376.16	00
Chartered Fund	5.00	95.00	90.00	00
Wesley Foundation		170.00	170.00	00
M. Y. F. Fund		92.00	92.00	00
Rally Day		462.08	462.08	00
Cuban Emergency Relief		1,820.92	1,820.92	00
Totals	$ 1,200.23	$27,342.71	$27,201.17	$ 1,058.69

SCHEDULE "O"

Gilbert-Lambuth Memorial

Receipts

District	Apportioned	Paid In Year 1961-1962	Paid This Year	Total Paid
Albemarle	$ 1,427.00	$ 573.68	$ 390.19	$ 963.87
Asheville	2,115.00	154.37	578.24	732.61
Charlotte	4,532.00	2,850.37	624.06	3,474.43
Gastonia	2,842.00	604.28	1,251.71	1,855.99
Greensboro	3,130.00	1,234.00	655.93	1,889.93
High Point	2,409.00	217.83	855.71	1,073.54
Marion	1,477.00	872.05	198.85	1,070.90
North Wilkesboro	956.00	274.76	80.65	355.41

Salisbury	2,189.00	821.75	1,078.64	1,900.39
Statesville	2,043.00	310.37	581.84	892.21
Thomasville	1,865.00	346.49	1,347.81	1,694.30
Waynesville	1,214.00	128.90	95.67	224.57
Winston-Salem	3,127.00	370.00	1,149.63	1,519.63
Misc.			10.00	10.00
Totals	$29,326.00	$ 8,758.85	$ 8,898.93	$17,657.78

Disbursements

Southeastern Jurisdictional Conference	$ 8,758.85	$ 8,898.93	$17,657.78

SCHEDULE "P"

Office of Methodist Information

Receipts

Balance Brought Forward	$ 246.26
Appropriation	7,500.00
National Appropriation	1,500.00
Misc. Income	196.84
	$9,443.10

Disbursements

Salary—John L. Borchert	$6,300.00
Rent	525.00
Telephone	260.62
Stationery and Office Supplies	342.54
Postage	274.53
Photographic Supplies	204.41
Travel	1,025.64
Clipping Service	240.00
Miscellaneous	67.23
Total Disbursements	$9,239.97
Balance on Hand	203.13
	$9,443.10

SCHEDULE "R"

Board of Missions

Receipts

Received from Former Treasurer	$ 24,040.12
Balance 1961-1962 Appropriation	19,500.00
1961-1962 Building Fund Appropriation	3,000.00
1961-1962 Repayment—Loan Parsonage Equities	6,000.00
Temporary Loan—Division of National Missions	8,500.00
Groce Methodist Church—Paid on Loan	1,000.00
Groce Methodist Church—Paid Interest	80.00
Parsonage Loan—Division of National Missions	15,000.00
Refund from Minimum Salary Fund—C. R. Brown	200.00
Refund Travel—J. Julian Holmes	54.92
Refund State Sales Tax	868.23
Sale of Walnut Street Property to Broad Street Church	8,500.00

Campaign Fees (Director of Finance and Field Service):

St. John's, Charlotte	$539.03
Centenary, Greensboro	876.77
Concord, Coleridge	77.35
Epworth, Charlotte	106.56
Pleasant Union	298.73
Wentworth Church	104.39
Bethlehem (Reidsville)	320.84

Kerr Street	256.23	
Trinity, Thomasville	416.07	
Salem, Reidsville	187.50	
Lowe's, Reidsville	86.07	
Main Street, Albemarle	763.88	
Cokesbury, Charlotte	416.64	
Trinity, Thomasville	208.04	
Montmorenci, Candler	583.03	
Trinity Memorial, Trinity	340.25	
Liberty, First	289.87	
China Grove, First	855.84	
Big Spring, Charlotte	495.00	
Aldersgate, Mount Holly	69.78	
Bessemer, Greensboro	654.83	
Mt. Pleasant (Thomasville District)	388.87	
Balfour	215.85	
St. John's, Greensboro	312.72	
Pineville	482.28	
St. Andrews, Charlotte	415.00	
St. Timothy's, Lexington	216.66	9,978.08
Refund Washington Dinners		8.00
1962-1963 Appropriation		66,500.00
1962-1963 Building Fund Appropriation		15,000.00
1962-1963 Repayment Loan Parsonage Equities		6,000.00
Books Sold "Our Mission Today"		25.00
Office Supplies Sold		62.34
Interest Received		851.72
Total Receipts		$185,168.41

Disbursements

Appropriations:

Parsonage, New-Salem-Field (Ch)	$ 500.00	
Pastor's School at Duke	250.00	
Woodmont Parsonage (Gr)	1,000.00	
Lot Plaza Road (Ch)	2,500.00	
Boiling Springs Church (G)	2,500.00	
Chase Church Lot (M)	500.00	
Columbus Church Lot (M)	1,500.00	
West Forest City (M)	1,560.00	
Grace Church, Wade Charge (Al)	1,000.00	
Aquadale Road Lot (Al)	2,500.00	
Irving Park Parsonage (Gr)	1,000.00	
Franklin Charge, Heating System (W)	100.00	
West Irving Park, Lot (Gr)	2,500.00	
Bethea Church (G)	2,000.00	
Chapel Hill Parsonage (St)	1,000.00	$ 20,410.00
Administrative Salaries	21,541.68	
Dr. McSwain Expense Account	2,400.00	
Dr. Gibbs Expense Account	1,100.00	
Office Salaries—Statesville	5,987.12	
Printing and Office Supplies—Statesville	1,009.79	
Expenses of District Mission Secretaries	313.70	
Meals and Travel (Boards and Executive Committee)	173.30	
McSwain Parsonage—Contruction	24,033.81	
McSwain Parsonage—Furnishings	4,661.33	
Repairs to McSwain Parsonage	8.50	
Repairs to Lackey Parsonage	24.33	
Travel—District Mission Secretaries, Planning Conference	550.02	
Travel Expense—A. G. Lackey	2,706.67	64,510.25

Loan to Hinton Rural Life Center	3,000.00	
Payment on Rollin Gibbs Parsonage	3,315.00	
Payment on Horace McSwain Parsonage	4,000.00	
Payment on Glenn Lackey Parsonage	1,110.00	
Insurance McSwain Parsonage	113.50	
Insurance McSwain Parsonage—Contents	8.00	
Insurance on Gibbs Parsonage	78.00	
Insurance on Lackey Parsonage	64.59	
Interest McSwain Parsonage	80.21	
Interest Gibbs Parsonage	247.50	
Travel Dr. R. G. Tuttle—Peace Seminar in Europe and Russia	200.00	
Travel Dr. W. R. Locke—Peace Seminar in Europe and Russia	200.00	
Travel—Jurisdictional Missionary Conference 7/20-7/26	564.63	
Travel A. G. Lackey and H. R. McSwain to Atlanta	77.44	
Travel Rollin Gibbs to Chicago	95.76	
Travel District Secretaries to New York	1,200.00	
Travel re: Jan. 29th Board Meeting	18.55	
Lunches January 29th Board Meeting	106.25	
Dinner for Study Team in Washington	52.00	
Hotel Expense District Secretaries in New York	136.01	
Travel Dr. McSwain to Memphis	107.16	
145 Lunches "Our Mission Today"	217.50	
Materials for "Our Mission Today"	224.00	
Travel re: "Our Mission Today"	1,029.63	
Travel to Cincinnati Board of Missions	170.58	
Statesville Conference Center—Operating Expense	849.50	
Desk for Secretary—Statesville Office	130.30	
Two Chairs for Secretary—Statesville Office	129.78	
Honorarium Dr. Dow Kirkpatrick	100.00	
Travel and Hotel—Dr. Dow Kirkpatrick	68.15	
650 Copies "Christian Mission Digest"	131.00	
13 Copies "Christian Mission Today"	26.82	
Books for Mission Study Team	9.21	
106 Copies "The Bible and God's Mission"	92.70	
Annual Contribution—Jurisdictional Missions Conference	100.00	
Plaque for Retiring Treasurer	39.20	
Auditing Records of Former Treasurer	100.00	
Safe Deposit Box Rent—Former Treasurer	3.45	
Registrations for Youth and Missions Conference	70.00	
Expense (13 Youth) for Youth and Missions Conference	585.00	
Scholarships to Audio-Visual School	50.00	
Advance to C. Richard Brown	200.00	
Bishop Nolan B. Harmon—Emergency Fund	1,500.00	
Cecil Hefner—Emergency Fund	225.00	
Expense of District Mission Rallies	300.00	
Various Directed Funds Received Last Year, Disbursed to Causes as Directed	3,274.49	
Moving Dr. McSwain	116.00	
Honorarium—Dr. Eugene L. Smith	100.00	
Dictaphone Maintenance Contracts	62.00	
Honorarium—Dr. Bernhard W. Anderson	100.00	
Travel—Dr. Bernhard W. Anderson	100.00	
Division of National Missions—Repay Temporary Loan	8,500.00	
Ralph Miller—Hayesville: 1st, Supplement	500.00	
Audio-Visual Scholarship—James Gilliam	50.00	$ 33,928.91
Total Disbursements		$118,849.16
Balance on Hand		66,319.25
Total Disbursements and Balance on Hand		$185,168.41

SCHEDULE "S"

Board of Missions—Minimum Salary Fund

Receipts

Received from former Treasurer		$139,753.72
Final Payment of 1961-1962 Receipts		7,104.74
Received from Student Scholarship Fund		25,351.60
Refund of Overpayment to Clyde W. Faulkner		162.00
Received from National Division of Missions:		
For Oteen Chg	$ 500.00	
For Trinity Chg (G)	200.00	
For Creston-Green Valley Chg	600.00	
For Cherokee Chg	1,200.00	
For Church for the Deaf	1,200.00	$ 3,700.00
1962-1963 Apportionments		182,764.12
Interest		3,320.18
Total		$362,156.36

Disbursements

Printing	$ 53.56
Travel and Meals	128.54
Board of Missions—Misc. Expense	300.00
Minimum Salary Payments (as listed below)	152,246.93
Total Disbursements	$152,729.03
Balance on Hand	209,427.33
Total	$362,156.36

Minimum Salary Payments

Albemarle District

Charge & Name	Amount	Total
Bethesda—Ervin S. Cook	$ 2,000.00	
Parkway—Edwin Moore	500.00	
Bethel-Palestine—F. R. Davis	900.00	
Locust-Oakboro—I. L. Sharpe	1,300.00	
Norwood Ct.—A. G. Amick	1,200.00	
Sutton Park—T. A. Plyler, Jr.	560.00	
Unionville—C. J. Winslow	1,700.00	
Wade—B. E. Green	750.00	
Bethesda—Bernard C. Russell	150.00	
Tabernacle—W. Moir Edwards	300.00	
Rolling Hills—E. Webster Mills	325.00	$ 9,685.00

Asheville District

Charge & Name	Amount	Total
Avery Creek-Sardis—Mark F. Wimmer	$ 700.00	
Bald Creek—H. D. Noblitt	700.00	
Dana-Upward—Ray Johnson	376.00	
Ecusta—R. E. Smith	200.00	
Elkwood—D. P. Grant	200.00	
Fairview—G. G. Gregory	200.00	
Hot Springs—Harry R. Sellers, Jr.	350.00	
Laurel Hill-Davis Chapel—Leslie F. Ditchfield	250.00	
Leicester—Jackson K. Outlaw, Jr.	175.00	
Mars Hill—John C. Vernon	1,500.00	
Newdale—Thomas E. Rutledge, Jr.	500.00	
Oteen—E. Vaudry Williams	1,549.99	
Reeves—A. Wade Thomson	600.00	
Riverview-Erwin Heights—R. T. Houts, Sr.	900.00	
Rosman Ct.—Zeno Wright	46.64	

Saluda-Columbus—Harold Reeves	1,350.00	
Skyland—R. T. Young	1,100.00	
Sandy—E. H. Goode	1,400.00	
Weaverville Ct.—James H. Madison	935.00	
West Buncombe—John H. Green	1,000.00	$ 14,032.63

Charlotte District

Charge & Name	Amount	Total
Aldersgate—James Roberts	$ 200.00	
Blair Road—R. L. Poindexter, Jr.	1,000.00	
Church for the Deaf—C. Richard Brown, Jr.	3,750.00	
Christ—George W. Rudisill	1,600.00	
Cokesbury—George H. Winecoff	600.00	
Epworth Lane—Luther M. Taylor	300.00	
Morris Field-Faith—Thurston St. Clair	1,800.00	
Oak Grove—L. L. VunCannon	100.00	
Plaza—Donald Beaty	2,575.00	
St. Mark's—Kenneth R. Moore	1,600.00	
Tuckaseegee Road—D. R. Beard, Jr.	1,100.00	14,625.00

Gastonia District

Bethea-Puett—E. O. Queen	1,200.00	
Bethel-Crowell—Mrs. M. B. Lee	1,620.00	
Cleveland Ct.—J. S. Gardner	1,575.00	
Trinity (G)—Roy L. Grant	199.99	
McAdenville—Thomas Weeks	1,800.00	
Oak Grove-St. Paul—V. N. Allen	200.00	
Shelby Ct.—R. M. Hauss	1,500.00	
St. Mark's—Guy Wilkinson	400.00	
Northbrook—J. L. Love	500.00	
Clover Hill—W. R. Doser	100.00	9,094.99

Greensboro District

Charge & Name	Amount	Total
Hickory Grove—F. W. D. Bangle	400.00	
Rockingham Ct.—S. R. Ward	175.00	
Stoneville—Joe A. Law	1,400.00	
W. Irving Park—B. D. Brown	2,633.33	
Woodmont—Larry Wilkinson	1,200.00	
Midway Ct.—Phillip Ray Vaughn	200.00	
Haw River—O. E. Evans	100.00	6,108.33

High Point District

Charge & Name	Amount	Total
Grace—Garland S. Gammon	900.00	
Cedar Falls-Central Falls—Bruce Nelson	30.00	
College Village—Kelly R. Jones	1,050.00	
Northwood—Herbert M. Jamieson	1,200.00	
Highland—R. M. Varner	200.00	
Liberty Ct.—Roby B. Evans	840.00	
Seagrove—Foster R. Loflin	450.00	4,670.00

Marion District

Charge & Name	Amount	Total
Alexander Mills—T. B. Huneycutt	850.00	
Bakersville—Robert Forward	1,400.00	
Bethel—Roger Pearson	900.00	
Chase-Wesley—C. F. Tate	1,125.00	
Fairview-Arney—Arelin Freshour	750.00	
Gilkey—James McKinney	700.00	
Hildebran—G. B. Tomlinson	100.00	
Mill Spring—Hal Finney	1,450.00	
Mt. Hebron—Robert M. Clinard	800.00	

Old Fort Ct.—H. D. Jessup	1,260.00	
St. Luke's—Robert L. Moore	1,800.00	
Red Hill-Tipton Hill—Collins Benfield	1,000.00	
St. Mark's—O. L. Robinson	936.00	
Morganton Ct.—John W. Cole	100.00	13,171.00

North Wilkesboro District

Charge & Name	Amount	Total
Alleghany-Grayson—W. Pless Elder	1,340.00	
Creston-Green Valley—Clifton Summey	1,300.00	
Antioch-Trap Hill—F. J. Rogers, Jr.	400.00	
Avery—John A. Duval	121.98	
Boone Ct.—Ralph H. Ballard	1,859.00	
Deerfield—J. C. McMurry	1,500.00	
Elkin Ct.—Wayne W. Woodward	590.00	
Elk Park—Ben T. Steele	1,345.00	
Helton—W. Ralph Surratt	800.00	
Hiddenite—McRae Crawford	300.00	
Linville Falls—Phillip Nordstrom	1,875.00	
Moravian Falls—Haywood B. Hyatt	1,900.00	
Mt. Bethel—Wade Benson	700.00	
Nathan's Creek—P. E. Bingham	2,800.00	
Pisgah—Ben Ziglar	400.00	
St. Paul—Summey E. White	1,660.00	
Sparta—Gary H. Brown	200.00	
Todd—J. O. Prichard	1,404.00	
Warrensville—C. C. Bell	1,865.00	
West Yadkin—Arthur Pearce, Jr.	1,000.00	
Avery—Garland Eugene Smith	147.00	23,506.98

Salisbury District

Charge & Name	Amount	Total
Bethany—Franklin E. Brown	600.00	
Center—Frank Starnes	300.00	
Center Grove—Bob W. Moody	950.00	
Concord Ct.—J. W. Parker	1,632.00	
Harrisburg—E. J. Harbison	650.00	
Matton's Grove-Zion—Frank Herman	500.00	
Rowan—Stanley Gibson	865.00	
Royal Oaks—John J. Pennick	420.00	
S. China Grove—C. D. Brown	2,700.00	8,617.00

Statesville District

Balls Creek—W. L. Harkey	300.00	
Harper's—G. L. Lovett	2,200.00	
St. Luke's—J. B. Golden	1,100.00	
South Lenoir-Mt. Olivet—William E. Walker	100.00	
Midway-Trinity—Lonnie Templeton	790.00	
Monticello—Donald Ashe	900.00	
Jones Memorial—Bryson C. Sweezy	445.00	
Olin—Powell L. Wilkins	547.00	
Shiloh—Preston L. Smith	400.00	
Chapel Hill—D. H. Dennis	300.00	7,082.00

Thomasville District

Cid—C. L. Grant	1,300.00	
Erlanger—Carl A. Lain	1,075.00	
Wesley Heights-St. Timothy—J. Harley Cecil	3 0.00	
N. Davidson—W. D. Clodfelter	600.00	
Macedonia—Ralph G. McClamroch	470.00	
Tabernacle—Johnny Mack Nelson	400.00	4,145.00

Waynesville District

Cherokee—T. G. Highfill	1,800.00	
Cullowhee—Avery Ferguson	1,000.00	
Faith-Francis Cove—L. B. George	1,800.00	
Fines Creek—Finley Orr	800.00	
Franklin Ct.—Mark Rose, Jr.	400.00	
Haywood Ct.—Ivon L. Roberts	1,800.00	
Highlands-Cashiers—James Thurman	400.00	
Macon Ct.—Garland Young	500.00	
Murphy Ct.—Edward Lee	900.00	
Murphy Ct.—C. A. Smith	800.00	
North Macon—Raymond Himes	900.00	
Shooting Creek—Cletus Pope	600.00	
Sylva Ct.—J. Carl Sorrells	1,075.00	
Webster—M. Loy Kennedy	1,020.00	
West Macon—J. C. Lane	1,174.00	
Whittier—George A. Carnwright	1,195.00	
St. John's—Thomas P. Dean	900.00	17,064.00

Winston-Salem District

Charge & Name	Amount	Total
Franklin Heights—J. B. Tabor	900.00	
Germanton-Oak Grove—J. Dwight Cartner	2,300.00	
Hiatt Memorial—Thomas J. Howard	1,900.00	
Hickory Ridge—Edwin W. Williams, Jr.	1,400.00	
Level Cross—Donald Fisher	100.00	
Mt. Airy Ct.—Alberto Rodriguez	1,900.00	
Salem—Paul Taylor	300.00	
New Hope Ct.—Wallace Ryals	1,700.00	
Oak Grove—C. W. Randolph	1,500.00	
Old Town—C. W. Buckey	3,475.00	
Shiloh-Olivet—J. B. Davis	1,350.00	
Surry Ct.—Forrest Church	920.00	
Virginia Ct.—W. R. Ormond	2,200.00	
Grace—Donald George	500.00	20,445.00

Total Minimum Salary Payments $152,246.93

SCHEDULE "T"

Board of Missions — 10% Fund

Receipts

Received from Former Treasurer		$ 11,281.48
From District Mission Societies:		
Albemarle District	$ 1,227.01	
Charlotte District	2,467.80	
Greensboro District	2,371.00	
Marion District	1,238.82	
Salisbury District	1,206.63	
Thomasville District	1,557.27	
Waynesville District	1,167.24	11,235.77
Interest Earned		188.56
Total		$ 22,705.81

Disbursements

Appropriations:

Lot for Relocation of Balfour Church (A)	$ 1,000.00
Third paym't of four installments Bryson City Church (W)	1,500.00
Lowe's Chapel Church (Sylva Ct.), (W)	1,000.00
Bollinger's Chapel (M)	500.00

Cullowhee Church (W)	$2,000.00		
Less Note	500.00	1,500.00	
Chestnut Grove (Virginia Ct.) (WS)		750.00	
Bryson City Church (W) (Final)		1,500.00	
Deerfield Parsonage (NW)		1,000.00	8,750.00
Balance on Hand			13,955.81
Total			$ 22,705.81

SCHEDULE "U"

Annual Conference Expenses

Receipts

Sale of Journals	$ 4,936.58	
Refunds from Board of Hospitals and Homes	100.. 0	
Miscellaneous Income	8,914.64	
1962-1963 Appropriation	50,000.00	
1962-1963 Apportionments	16,601.63	
Total Receipts		$ 80,552.85
Balance Brought Forward		58,918.94
Total		$139,471.79

Disbursements

Expenses 1962 Annual Conference		$ 45,263.92
Conference Journals		9,187.90
Conference Auditor		600.00
Secretary's Office:		
Salary of Secretary	900.00	
Assistants and Misc. Expense	523.10	1,423.10
Statistical Office:		
Salary of Statistician	600.00	
Assistants and Misc. Expense	498.08	
District Statisticians	260.00	1,358.08
Treasurer's Office:		
Salary of Treasurer	3,600.00	
Assistants	1,800.00	
Postage, Printing and Supplies	2,455.01	7,855.01
Travel and Misc. Expense		474.39
Area Episcopal Fund Expense		1,377.58
Office of Methodist Information		7,500.00
Total Disbursements		$ 75,039.98
Balance on Hand:		
Reserve for Expenses 1963 Conference	47,000.00	
Working Fund	17,431.81	64,431.81
Total Disbursements and Balance on Hand		$139,471.79

AUDIT

We have examined the books and records of Mr. F. D. Russell, Treasurer of the Western North Carolina Conference, for the Conference Year 1962-1963. Our examination consisted of the auditing procedures which we deemed necessary. In our opinion, the foregoing statements correctly reflect the financial transactions of the Conference for the year 1962-1963 and the cash balances at May 31, 1963.

Respectfully submitted,
GEORGE C. SMITH, C.P.A.
Conference Auditor

Ordered to record, Morning Session, June 7, 1963.

Report B

COMMISSION ON CHRISTIAN VOCATIONS

A basic question relevant to the choice of an occupation is the question—Why? Why does one choose to be a teacher, lawyer, minister, architect, businessman or politician? Some may fall into an occupation because it just happened to come along. Others may choose an occupation on the basis of tradition in the family. Still others may choose a life work because of the attractiveness of financial remuneration.

Why we choose a particular kind of work is important, and the Commission on Christian Vocations maintains that none of the above motives is sufficient. Therefore we make the following suggestions regarding a vocational choice which will be both satisfying to the individual himself and beneficial to the general community welfare.

In the first place, we suggest that true Christian vocation is arrived at when one discovers the gift which God has bestowed upon him and responds through total commitment of his life in an eagerness to serve God's purposes in the work of the Kingdom. We believe that it is primarily through a religious awakening that one discovers his true self and eventually God's purpose for him in this life.

In the second place, we suggest that a vocation must be chosen on the basis of what one is deeply interested in. If one does not like what he is doing, he will not be able to express himself fully.

In the third place, we suggest that interest must be matched with ability. We are aware of the fact that all persons are not capable of doing the same thing. One must become aware of his limitations as well as his abilities.

To this end the Commission on Christian Vocations has sought to help young people find the gift of God within them; what their dominant interests are; and what they are most fittingly suited to accomplish. For the second time in the last two years we have offered Guidance and Testing Clinics for our young people. The interest in these Clinics has grown considerably over last year, and it appears that the demand will be for additional services in the years to come.

During the present Conference year Guidance and Testing Clinics were held at High Point College and Pfeiffer College. Forty-nine Juniors and Seniors in High School were given tests by the personnel of the two colleges and were counseled by qualified ministers and counselors from the colleges in regard to their interests, aptitudes and qualifications.

The emphasis on the District level was changed somewhat this year. Instead of Christian Vocation Conferences for youth, our District Directors held Conferences for adult workers with youth. Invited to these meetings were local church commissions on Christian Vocations, superintendents of youth divisions, teachers and counselors with youth and the secretary of youth work in the Woman's Society of Christian Service. We hope these conferences proved helpful in guiding our local church committees and youth workers in the area of choosing a Christian vocation.

In addition to the above activities, one thousand copies of the booklet, "Methodist Church Related Vocations" were distributed to pastors of all charges and to interested youth and workers with youth.

Guidance films were loaned to District Directors and pastors.

Recommendations

1. We recommend an extended use of the booklet "Methodist Church Related Vocations and Service Projects" during the coming year. Not only pastors, but workers with youth should have this booklet in their hands in order to counsel youth intelligently regarding Church related vocations.

2. We again recommend the use of the book, "The Bible and God's Call," as an elective unit for church school, youth assemblies and Woman's Society of Christian Service studies.

3. We recommend the use of our film library in the field of Church careers which is available free for general use.

4. We are pledged to continued work with the Methodist Student Movement in helping our college students to accept the challenge of church related vocations.

5. In cooperation with the Board of Education the call to full-time Christian service within the church will be presented to our youth assemblies.

6. Concerning the work in the local church, we recommend a committee on Christian Vocations be named at the Fourth Quarterly Conference.

7. We recommend that parents be helped to realize the important role they play in creating a home atmosphere where decisions for Christian vocation may be reached by our young people.

8. We recommend the local committee should counsel with, keep a record of and give special recognition to youth who are committed to church vocations.

We could not end this report without saying a word of appreciation for Julian Holmes who so ably and lovingly captained the work of this commission during this Quadrennium. We deeply mourn his death and pledge ourselves to carry on the work which he has so nobly advanced to the best of our ability.

BRUNSON WALLACE, Vice-Chairman
DOUGLAS CORRIHER, Secretary

Adopted: Morning Session, June 6, 1963.

Report C

COMMISSION ON MINIMUM SALARY

I. Composition and Purpose

A. The Commission on Minimum Salary of the Western North Carolina Conference shall be composed of the Executive Committees of the Board of Lay Activities, the Board of Missions, and the Commission on Town and Country Work, two district superintendents appointed by the Bishop and two district lay leaders, appointed by the Conference Lay Leader.

B. The Commission shall study all matters pertaining to the Minimum Salary Programs, prepare reports, and make recommendations concerning policy, procedure, and schedule of payments to be adopted by the Annual Conference.

II. Goals for the Quadrennium

A. That the number of pastoral charges receiving Minimum Salary Funds be decreased by a program of promotion and cultivation whereby:

1. Each charge receiving Minimum Salary Funds would have as its minimum goal a full pastoral load, consisting of a sufficient number of members not only to pay a full and adequate salary but also to carry out a well-rounded program and qualify for a full-time pastor.

2. Each charge would set as its goal a salary of not less than $5000 with World Service and Benevolent support in proportion.

B. That the Minimum Salary Schedule be increased $100 in each category for each accumulated average increase of $200 in pastoral support reported by the combined charges receiving Minimum Salary Funds; provided, however, that the total expenditure does not exceed the total Minimum Salary gross collected the preceding year.

III. Policies

A. Each pastoral charge receiving Minimum Salary Funds shall develop a sound financial program, which shall include an every member canvass.

B. Each pastoral charge to receive Minimum Salary Funds shall be required to make application at the Fourth Quarterly Conference for funds with which to supplement the pastor's salary for the following year, one copy each for the district superintendent, the conference commission on Minimum Salary, the recording steward, and The Duke Endowment (if necessary).

The application shall be submitted by the district superintendent to the Commission on Minimum Salary not later than May 15. The blanks shall provide space for salary and travel paid by the charge both for current and the ensuing years. Additional space will provide for: (1) The name and address of the pastor, conference status, and years of service to be filled in by the district superintendent after appointments are made. (2) The amount(s) to be paid the pastor by Minimum Salary and/or other funds, to be filed in by the Commission on Minimum Salary after appointments are made.

C. An expense account or other monetary compensation provided the pastor by the local pastoral charge shall be counted among the total resources making the total minimum received by the pastor.

D. The payments from Minimum Salary Funds shall not exceed the schedule adopted by the Conference.

E. All pastoral charges, except newly established congregations, will be expected to pay 75% of the total salary with the Commission on Minimum Salary paying no more than 25%. Any pastoral charge paying less than 75% must be referred by the District Superintendent to the Commission on Minimum Salary for action and approval.

F. In newly established congregations, Minimum Salary Funds may be used up to schedule listed below, but in no case may be used for more than 75% of the pastor's salary the first year; provided

1. That each year thereafter the congregation shall increase its contribution to the pastor's salary by an amount equal to 25% of the amount paid by the Commission on Minimum Salary the first year, so that at the end of four years the congregation will be fully self-supporting.

2. That within the conference year the total amount spent for this purpose shall not exceed 8% of the total Minimum Salary gross collected the preceding conference year.

3. That the pastor appointed shall have had proven experience, including one or more successful pastorates.

4. That if, for any reason, a newly established congregation does not qualify under the above, it shall be considered under the regular schedule.

G. Each charge receiving Minimum Salary Funds is requested to increase the pastor's salary by an amount equal to 20% of the Minimum Salary Supplement so that at the end of five years it will be completely self-supporting. Any charge not complying shall be referred to a joint meeting of the Cabinet and the Commission on Minimum Salary for special action.

H. If a charge does not fulfill the requirements set forth in any of the above recommendations, a full study shall be made and plans developed, in cooperation with the Commission on Town and Country Work, for a long-range development program, which may include:

1. Enlarging the charge to give more strength, numerically and economically.

2. The use of a part-time supply pastor.

3. The use of lay leadership.

4. Development of a cooperative program such as the Larger Parish or Group Ministry.

I. Minimum Salary Funds shall be used to pay the salary of ministers assigned to serve local pastoral charges only.

IV. Recommendations

A. That the Commission on World Service and Finance approve an apportionment of 2¾% of the amount raised by the charge the preceding year on Items 46, 47 and 49 of the Pastor's Report.

B. That the schedule for the ensuing year be as follows:

1. STUDENT PASTOR AND OTHER PART-TIME PASTORS: On an adjusted basis, up to $3,200.00. This schedule, as is the schedule for newly-organized churches, has been provided for the district superintendent.

2. RETIRED SUPPLIES: On an adjusted basis: If the total amount received from the pastoral charge and the Board of Pensions is less than $4,600, the Minimum Salary Fund will supplement the salary up to $4,600, provided that the total of the amounts paid by the pastoral charge and the Minimum Salary Funds does not exceed $3,000.

3. MINISTERS OF NEWLY ESTABLISHED CONGREGATIONS: Under conditions set forth in III F, above, a graduated salary up to $4,900, with an increase of $100 per year for no more than three years.

4. FULL TIME MINISTERS:

	Single	Married
Supplies	$3,200	$3,600
Approved Supplies	3,600	3,800
Probationers	3,800	4,000
Members of Conference	4,000	4,200

5. SUPPLEMENTS: "Years of Service": Full-time Supplies (except Retired Supplies), $75 for each FOUR full years of service up to 24 years. Conference Members and Probationers, $100 for each FOUR years of service up to 24 years.

The "Years of Service" accredited by the Board of Pensions at the time of Annual Conference shall determine the basis of payment for "Years of Service" Supplement throughout the conference year.

"Dependent Children": All full-time ministers (including Student Supplies) receiving Minimum Salary Funds: $100 for each dependent child up to SIX children. The number of dependent children at the time of appointment will determine the basis of payment for "Dependent Children" Supplement, throughout the Conference Year. "Dependent Children" are defined: (1) Single. (2) Not over 18 years of age, or undergraduate in college and the parents furnish more than half the support. (3) Exception: Handicapped persons who are not capable of self-support.

All payments shall be based on either "Years of Service" or "Dependent Children", whichever is greater, but not on a combination of the two.

R. M. SMITH, Chairman
M. WILSON NESBITT, Secretary

Adopted: Morning Session, June 6, 1963.

Report D

COMMISSION ON PROMOTION AND CULTIVATION

The 1960 General Conference adopted the following concerning the Commission on Promotion and Cultivation: "In each Annual Conference there shall be constituted a Commission on Promotion and Cultivation to promote the program of World Service and other general benevolence causes in the pastoral charges of the conference, in co-operation with the Central Promotional office of the Commission on Promotion and Cultivation."

This commission will strive to see that each agency provides for the proper presentation of the cause it represents to the Conference Commission on World Service and Finance, and it shall assign responsibility for the promotion of approved causes that do not clearly belong to an existing agency.

Your commission will be working in co-operation with the Central Promotional Office of the Commission on Promotion and Cultivation in Chicago. We hope to co-ordinate the promotion of benevolence causes in the conference giving whatever help we may whenever we are called on. Your commission stands ready to assist, support, and undergird any cause of the church which needs help.

Some areas of responsibility include:

1. The Conference Calendar
2. "One Great Hour of Sharing"
3. Race Relations Day
4. Methodist Student Day
5. TRAFCO (Television. Radio, and Film)
6. Church School Rally Day
7. World Service Leaflets
8. METHODIST STORY
9. Audio Visual Materials
10. Stewardship Workshops

J. G. HUGGIN, Chairman
H. E. BOLICK, Secretary

Adopted: Morning Session, June 4, 1963.

Report E

TELEVISION, RADIO AND FILM COMMISSION

The Television, Radio and Film Commission calls upon each Western North Carolina Methodist to consider the opportunities before the church in the field of mass communications. We wish to make the following report on the activities of the Commission during the past year.

The children's TV series BREAKTHRU has now appeared on television stations in Greensboro and Charlotte. The reception of this program has been extremely good. While there is no way to measure the effect of television in the lives of people, surveys indicate that BREAKTHRU has made a favorable impact

in children's television. Efforts are being made to place BREAKTHRU on other television stations within the Conference.

The Commission has also cooperated with the Office of Methodist Information in news releases to various news media within the Conference. Daily newscasts covering the proceedings of the Conference are being released.

In the field of audio-visuals, the Commission has cooperated with the Board of Education in planning courses on the use of such materials in the local church. These courses are being presented throughout the Conference in Leadership Training schools. In many of the districts throughout the Conference, catalogues of available audio-visual materials within the district are being distributed. The Commission is also purchasing recording equipment to be used on the Conference level. The training of leadership in the use of this equipment is now underway.

The Commission makes the following recommendations:

First: There is a continuing need for money in the TV-Radio Ministry Fund. This money is used solely for the production of radio and television programs. Each church within the Conference is asked to include an amount for this purpose in its budget or to take a special offering sometime during the year. Money for the TV-Radio Ministry Fund should be sent to the Conference Treasurer.

Second: The Commission recommends that each church have someone enrolled in the courses in audio-visual education presented in Leadership Training schools as they are offered. These courses are designed to help churches of all sizes use audio-visual materials to the best advantage.

Third: Local radio stations throughout the Conference need to be appraised of the services of the church which are available to them. The Methodist Church can assist program directors of radio stations in planning effective religious programs. Ministers and other interested persons within the station areas are asked to contact the Conference Commission where assistance is needed.

Fourth: Conference TRAFCO would like information from churches using local radio and television stations in their church activities. We would like very much to have information on the way in which the station time is being used. Please give this information to the District Director of TRAFCO.

ERNEST A. FITZGERALD, Chairman
GENE LITTLE, Vice-Chairman
DON A. PAYNE, Secretary

Adopted: Afternoon Session, June 6, 1963.

Report F

COMMISSION ON TOWN AND COUNTRY WORK

The Commission on Town and Country Work presents a report of its activities, and its recommendations.

I. Activities

A. A list of the permanent numbers of the churches in the Conference was furnished to all the pastors, the Conference Treasurer and other Conference officers. By action of the Conference in 1962 these numbers will be carried in the statistical reports in the JOURNAL beginning in 1963.

B. Ten college girls working in the Student Summer Service Program served 62 weeks in local churches in 1962. Their work was principally with children and youth. The program is administered by the Commission in cooperation with the Conference Woman's Society of Christian Service and the Wesleyan Service Guild.

C. Ten ministers serving town and country charges attended the Rural Church Clinic at Duke Divinity School July 2-13, 1962. Among the leaders were Dr. Wilson Nesbitt, Prof. Gene Holdridge and Dr. W. D. Weatherford.

D. The Commission, in cooperation with other agencies, sponsored a Conference on the Group Ministry which was held at Hinton Memorial Rural Life Center, Hayesville, N. C., August 1-3, 1962. Most members of the staffs of the Group Ministries were present including two district superintendents. A better understanding of the purpose, function and method of area service ministries was gained.

Regular contact is maintained with the ten area service ministries in the Conference: Avery County, Cherokee-Graham Counties, Clay County, Creston-

Green Valley, Denton Area, Macon County, Mount Airy Larger Parish, Surry-Yadkin, Weaverville Area and Yancey County.

E. About fifty leaders of this Annual Conference attended the Appalachian Area Study Conference held at Lake Junaluska August 22-28, 1962. The Study Conference recommended an **Appalachian Development Program.** This program includes both short-range and long-range phases and is presented as Section III of this report. The executive secretary of the Commission and the leaders in the twenty-five Appalachian Area counties are actively engaged in implementing the program.

F. Records of Performance, based on the pastors' reports in 1962, showing the per member giving on pastors' support, World Service and Conference Benevolences, and total paid, were prepared and distributed to the district superintendents for their use in the Fourth Quarterly Conferences.

G. The Commission managed the promotion and publicity and the local arrangements for the six Workshops on Church Building and Care held October 7-11, 1962. They were held under the auspices of the Bishop's Committee on Church Architecture of the Conference. The workshops were for ministers, building committees and architects. Of the total attendance of 223, 30 were architects. Sessions were held in Asheville, Waynesville, North Wilkesboro, Reidsville, Lexington and Mount Airy. Among the leaders were Dr. Glenn Gothard of the Board of Education, Nashville, Tenn.

Gratitude is expressed to members of the administration and faculty of Duke Divinity School and to the Duke Endowment for the creative ways in which assistance is being given in building and maintaining our rural churches.

H. Eighteen ministers made the second annual Orientation Tour of Conference institutions October 23-25, 1962. The tour received very favorable publicity in newspapers and in the CHRISTIAN ADVOCATE for November 22, 1962.

I. Training in Churchmanship for local church leaders was provided at certain places in the Albemarle, Asheville, Greensboro and Winston-Salem Districts.

J. The Conference was represented in leadership and attendance at the Southeastern Judisdiction Town and Country Workers Conference held at Hayesville, N. C., November 5-7, 1962.

K. The Commission gave its support to the Conference Methodist Rural Fellowship program. The program included the annual luncheon at Annual Conference which was addressed by Rev. James E. Hankins, Editor of the METHODIST RURAL FELLOWSHIP BULLETIN, and the annual Retreat was well attended. Miss Cornelia Russell, Executive Secretary of Town and Country Work for the Woman's Division, Board of Missions, and Dr. Selz Mayo of State College participated in the program.

L. Cooperation is given by the Commission to the five Rural Church and Community Workers, supported by the Woman's Division of Christian Service, who are appointed to serve in the Conference: Miss Vera Falls, Cherokee; Miss Laura Wells, Clay County; Miss Carolyn Thorne, Denton Area; Miss Virginia Miller, Macon County; and Mrs. Arthenia Brooks, Yancey County.

M. "Town and Country Topics," a news sheet, is published by the Commission and sent to pastors and other leaders. Recent issues featured planning the program of the local church and preparation for the Fourth Quarterly Conference.

N. In cooperation with the Board of Lay Activities the Commission processes and mails a news sheet, the "Laymen's Bulletin," to all Church Lay Leaders each month.

O. Direction and materials have been furnished to churches in the Gastonia District and Yancey County for self-studies of their programs of stewardship and finance.

P. The Commission promotes the observance of Harvest Festival and Rural Life Sunday.

Q. Much preparation has been made toward having a complete and informed delegation at the fifth National Conference on the Church in Town and Country to be held at the University of Minnesota, Minneapolis, July 9-12, 1963. It appears now that the number will be over fifty from this Conference.

II. Recommendations

In view of the needs of the Conference, we make the following recommendations:

A. That the Annual Conference continue to support the Rural Church Con-

vocation at North Carolina State College, sponsored by the North Carolina Council of Churches.

B. That, pursuant to the recommendations of the Appalachian Area Study Conference held at Lake Junaluska, N. C., August 22-28, 1962, the following be named as the Appalachian Development Committee, this committee to be convened on authority of the Bishop, to be responsible for giving continuous guidance to Methodist promotion of Appalachian development in this Conference: The superintendents and lay leaders of the Asheville, Marion, North Wilkesboro, Waynesville and Winston-Salem Districts, the executive secretaries of the Board of Education, the Board of Evangelism, the Board of Missions, and the Commission on Town and Country Work; the presidents of the Board of Ministerial Training and Qualifications and the Conference Woman's Society of Christian Service, W. D. Weatherford, E. D. C. Brewer, M. Wilson Nesbitt and Jack Waldrep.

C. That continued discussion and planning be made, in cooperation with the Board of Missions, toward a study conference on the various aspects of life in the area served by the Western North Carolina Conference involving the "Piedmont Crescent" and "Southern Appalachian" studies, in both town and country and urban areas.

D. That follow-up and report meetings be held in each district to acquaint the local church leadership with the discussions and findings of the National Methodist Conference on the Church in Town and Country.

E. That, in keeping with the recommendation of the Southeastern Jurisdictional Council, meeting at Memphis, Tennessee, March 5, 1963, before any proposal is brought before the Annual Conference to abandon a church, the Commission on Town and Country Work be asked by the District Superintendent involved to make a study of the church's situation, and that the findings and recommendations be filed with the District Superintendent, the Bishop, and the pastor and secretary of the Quarterly Conference in which the church belongs.

F. That plans be made to encourage more churches to hold Bible Conferences and Churchmanship Clinics close to the local church level.

G. That a briefing conference be held each year for all pastors serving their first appointments to acquaint them with the work of the several agencies of the Conference.

H. That Group Ministries, Larger Parishes and other cooperative area service ministries be recognized as such when the churches and pastors in each area have agreed to work together cooperatively, have formed an area organization electing their own officers, and when the churches thus organized have established a relationship with the Conference Commission on Town and Country Work.

I. That the Conference cooperate with the Church and Community Workshop at Emory University and the Summer Clinics at Duke University, and that more pastors be encouraged to take advantage of these in-service training opportunities.

J. That more advance specials be directed to the Hinton Memorial Rural Life Center at Hayesville.

K. That our churches give their support to the Christian Rural Overseas Program, the Migrant Work and Rural Church Committees of the North Carolina Council of Churches.

L. That increased use be made of the Lord's Acre—Lord's Hour Plan as a means of Christian stewardship, worship and evangelism.

M. That Garland R. Stafford be appointed executive secretary of the Commission for the ensuing year.

E. H. LOWMAN, Chairman
A. W. WELLONS, Secretary

Adopted: Afternoon Session, June 4, 1963.

Report G

COMMISSION ON WORSHIP

Although small in number and limited in resources, the Commission on Worship has participated in a number of activities during the year now drawing to a close.

The Commission joined with the Board of Education in sponsoring the Music-Worship Institute which was held last November at Greensboro College. Leadership was provided by the Commission for district meetings of local church com-

missions at which time the organization and work of the commission were presented to ministers and commission members. Our Commission was represented at the Jurisdictional Workshop for Worship Commission Officers which was held last summer at Lake Junaluska. The chairman of the Commission also attended the planning session for the Church Ushers Conference and the Bishop's Committee on Church Architecture.

The Commission conferred with Bishop Harmon on the worship phase of our Annual Conference and made suggestions relative to the observance of Holy Communion during Conference sessions.

At the last session of Conference your Commission on Worship distributed to all ministers as they registered, copies of the proposed revision of the Communion Service and made available additional copies for use by local churches. This year copies of the new **Manual for the Commission on Worship** will be distributed to all ministers.

Your Commission on Worship wishes to make the following recommendations for the coming year:

1. That a Commission on Worship be organized in every local church using the new **Manual for the Commission on Worship** as a guide. Copies may be obtained from the Service Department, Box 871, Nashville 2, Tennessee, at 25¢ each or twelve for $1.00.

2. That there be held in each district a briefing workshop for members of the Commission on Worship in local churches and representatives from churches interested in organizing such a commission. This might well be held simultaneously with similar workshops planned for other commissions.

3. That the Music-Worship Institute be continued as a joint project of the Commission on Worship and the Board of Education, and that ministers encourage their church musicians to attend.

4. That courses in worship and church music be included in the Leadership Training Schools wherever possible.

5. That ministers and church musicians secure copies of the new manuals **A Wedding Manual** and **A Manual for the Funeral.** These are very helpful aids and may be used for personal guidance and distribution to families within the congregation. These may be purchased from the Service Department, Box 871, Nashville.

6. That local congregations send at least one representative, preferably the head usher, to the Church Ushers Conference, August 16-18, at Lake Junaluska, and encourage their church musicians to attend the Church Music Institute, July 14-20, at Lake Junaluska.

7. That Bishop Harmon and those responsible for planning the 1964 Conference Program be requested to consider allotting a special hour for the Commission on Worship, and that a speaker be included in the program to interpret the changes in **The Methodist Hymnal, The Book of Worship,** and **The Ritual** as approved by the 1964 General Conference.

JAMES B. McLARTY, Chairman
ORION N. HUTCHINSON, JR.,
Vice-Chairman
R. HAROLD STRADER, Secretary

Adopted: Morning Session, June 7, 1963.

Report H

BOARD OF CHRISTIAN SOCIAL CONCERNS

The following statement from The Discipline expresses the guiding purpose of the Conference Board of Christian Social Concerns: "Through all of its history Methodism has sought to relate the gospel which it has preached to the life of its members and to the communities in which they have lived." (The Discipline, Par. 1516).

Organization

The Board is organized into three divisions of equal size and strength. They are: Division of Human Relations and Economic Affairs, Reverend Julian Lindsey, Chairman; Division of Peace and World Order, Reverend H. C. Young, Jr., Chairman; and The Division of Temperance and General Welfare, Reverend Leon Stubbs, Chairman. The reports that follow are submitted by the Chairmen of these groups.

HUMAN RELATIONS AND ECONOMIC AFFAIRS

The Methodist Church in the Western North Carolina Conference is making reasonable, but forward strides in human relations and economic affairs. This progress is not as fast or as inclusive as some Methodists desire, and is faster and more energetic than others can condone. Nevertheless, an understanding of what is taking place gives considerable reason for encouragement.

Evidences of Improved Human Relations

1. There has been an increase in areas of the Conference where courses in Christian Social Concerns are desired in training schools sponsored by the Conference Board of Education. (The Board of Christian Social Concerns provides honoraria for teachers in these schools.)

2. The trustees of The Lake Junaluska Assembly permitted unrestricted use of all facilities, including the swimming pool, during a meeting of the Methodist Student Movement at the Lake last summer.

3. Local churches are increasingly permitting an integrated use of facilities. First Methodist Church, Charlotte, permitted the use of its facilities on an integrated basis for the annual meeting of the Methodist Student Movement, and Hawthorne Lane Church, in the same city, did the same for the integrated Peace Seminar sponsored by the Division of Peace and World Order of the Conference Board of Christian Social Concerns. These cases are not exceptional, but point more to the norm than has even been the case before. This is so much the practice in the Conference that instances of this type are no longer considered newsworthy. The fact is that some of the stubborn barriers to good human relations are slowly, but effectively, crumbling as people measure their Christian conduct by standards of their Christian profession.

4. The Division has expressed its encouragement in commendation to individuals, agencies, and other media wherein the leavening process in human relations continues. Among those commended for the furthering of human relations is The Honorable Terry Sanford, Governor of the State of North Carolina, who is giving exemplary leadership in these matters.

Capital Punishment

The Division is deeply concerned about the practice of capital punishment in North Carolina and has found agreement on the following resolution which has been forwarded to the State Legislative Council, of which the Board is a member, hoping to give every possible influence through the resolution for the abolishment of capital punishment.

RESOLUTION RE: CAPITAL PUNISHMENT IN NORTH CAROLINA

WHEREAS we profess the Christian faith which is redemptive faith;

WHEREAS we recognize basic inequalities and injustices in the system by which capital punishment is administered;

WHEREAS the act of execution is an absolute act based on knowledge which is not absolute, resulting at times in the execution of innocent persons who may have been vindicated had they been incarcerated rather than executed;

WHEREAS we deplore the involuntary participation which we experience as citizens of the State of North Carolina at every execution, and the dehumanizing effect upon our society brought about by this mass participation;

WHEREAS we believe that rehabilitation rather than punishment should be the goal of our penal system, and that execution is an instrument of punishment which eliminates any possibility of rehabilitation;

WHEREAS tremendous strides are being made in the rehabilitation of human beings through recent discoveries and procedures in the area of mental health;

THEREFORE BE IT RESOLVED that the Board of Christian Social Concerns of the Western North Carolina Conference of the Methodist Church support measures introduced in the General Assembly of North Carolina to abolish capital punishment, and particularly that this Board support the State Legislative Council in the establishing of a commission to study capital punishment in North Carolina;

BE IT FURTHER RESOLVED that we seek to educate the people in our local churches in the aspects of this problem;

BE IT STILL FURTHER RESOLVED that we seek to promote a stronger attitude toward rehabilitation in our prisons system.

The Migrant Problem

The Division on Human Relations and Economic Affairs has become increasingly aware of the loathesome condition in which seasonal migrant workers reside during their stay in several sections of North Carolina. The Division is very much in sympathy with the efforts of the North Carolina Council of Churches and particularly the aggressive work of the Council of Church Women, and looks forward to giving both more moral and financial assistance in the improving of the conditions in which migrant workers subsist. The Division also favors the Governor's Commission on Migrant Labor which is making a study of the situation with the ultimate desire of creative improvement.

Mental Illness

Recognizing that mental illness is one of the tremendous concerns of our day and that more enlightened attitudes need to be developed, as well as additional help for the mentally handicapped, the Division will make a study in this area with the intention of an inclusive program to evolve from this study.

Human Relations Worker Under North Carolina Council of Churches

The Division views with much favor the steps which are nearing completion for the securing of a full time worker in Christian Social Concerns by the North Carolina Council of Churches. It is proposed that this worker will spend some 70% of his time in the area of race relations and the remaining time in various aspects of Christian Social Concerns. This program is of such consequence to Christian progress in human relations and economic affairs that the Board has been prevailed upon to support this worker in the amount of $1,000 for each of the next three years.

Need For a Full Time Worker in Christian Social Concerns

The fact that the Methodist Church has delayed so long in formulating aggressive leadership in Christian Social Concerns makes it very necessary that every effort be made to create a more effective program. Christian Social Concerns is of such magnitude that it is altogether impossible for men who have the responsibilities of local churches to devote sufficient time to the work. For this reason, the Division looks forward to the time when a full time executive secretary of Christian Social Concerns may be provided by the Western North Carolina Conference.

Study Of The Social Creed

It has been found that most Methodists have a very inadequate understanding of the beliefs of the church, which fact inevitably influences the degree of concern for the numerous considerations included in Christian Social Concerns. For that reason, the Division desires to encourage local churches to provide opportunities for study of the Social Creed of Methodism. One effective method is to have a series of lessons in the Church School, particularly in the Adult Division, where a study is made of the Social Creed.

Exchange Of Fraternal Delegates

It is the feeling of the Division of Human Relations and Economic Affairs that the exchange of fraternal delegates between the Western North Carolina Conference of the Southeastern Jurisdiction and the North Carolina Conference of the Central Jurisdiction is a most desirable thing for the increasing of good inter-conference and racial relations. Therefore, the Division requests that the presiding Bishop of the Western North Carolina Conference confer with the presiding officer of the North Carolina Conference of the Central Jurisdiction and work out a continuance of this arrangement which was begun several years ago.

PEACE AND WORLD ORDER

Paragraph 2024 of the 1960 Discipline contains the following statements: "The role of the Church in today's world situation is clear. Its task is to help mankind attain freedom, human rights, justice, adequate living standards, self-government and the cooperation of all nations for the maintenance of peace."

"With the development of increasingly horrible weapons of mass destruction, mankind stands at the threshold of possible extinction. In the face of this situation, Christians everywhere are confronted with a definite challenge."

"We call upon individual Methodists to hold fast to the gospel of the Christ of peace. One of the foundations of a warless world finds its origin within the

thinking of the individual Christian. Hatred and prejudice must be overcome by love as the cementing bond of brotherhood."

The Division of Peace and World Order affirms the truth of these statements and prayerfully seeks to create within persons those Christian attitudes and beliefs which make peace possible. Of the many specific issues now confronting us, the Division will emphasize only six in this report. We respectfully urge all of our people to give thoughtful and prayerful attention to these issues.

I. UNIVERSAL DISARMAMENT. We call upon all governments to declare complete, universal and enforceable disarmament to be their goal and to move in this direction. (See paragraph 2024 of the Discipline.) We call upon our Methodist people to help build a firm base of understanding and support for safeguarded world disarmament.

II. FOREIGN ECONOMIC ASSISTANCE. "We believe that economic assistance, which seeks to make the benefits of scientific advance and industrial progress available for the improvement of underdeveloped areas can be an example of both Christian love and practical international brotherhood." (Paragraph 2024 of the Discipline.) We encourge an educational effort in our churches on this issue.

III. CIVIL DEFENSE. We note with regret that there is a tendency of certain Civil Defense programs to lead us into thinking that there is a reasonable way to protect us from fall-out when there is not, and that certain Civil Defense programs encourage fear and can be interpreted by an enemy as evidence as a readiness to initiate war. Specifically, it is our belief that the creation of fall-out shelters as proposed by Civil Defense officials will not prevent a nuclear disaster, will not provide protection in an area destroyed by nuclear explosion or incinerated by fire-storm, will not give minimum fall-out protection with all of the complex problems of group life in confined areas. We urge our people to become informed on this issue. In this hour of world history, the church must be a sanctuary protecting us from false hopes and from narrow loyalties that make war more likely. Defense of all mankind from the horrors of nuclear disaster is our goal.

IV. CUBA. We urge our people to support efforts to resolve the Cuban problem through the Organization of American States, the proper organs of the United Nations and other peaceful means.

V. THE UNITED NATIONS. In the words of the 1960 Discipline (Paragraph 2024), "We give thanks to God for the United Nations and its agencies, and their continued efforts to create peace in the world." We are grateful for the role of Methodism in creating a Church Peace Center at the United Nations. We believe the United Nations and its agencies should be supported, strengthened and improved. We rejoice in the success of the Charlotte United Nations Seminar (March 11-12, 1963) which had an excellent radio-TV-press coverage; and in the Annual Youth United Nations Seminars.

VI. COMMUNISM. We reaffirm our direct opposition to communism, and we believe that the best defense against communism is found in the preservation and growth of democratic institutions and in the daily practice of the Christian way of life. Such growth and practice provide powerful stimulus to the rapid elimination of:

A. Racial and class distinctions
B. Economic conditions which cause hunger, disease, and ignorance
C. The political suppression of human rights.

Recommendations

1. Participation in the Southeastern Jurisdictional Briefing Conference on Christian Social Concerns at Lake Junaluska, the World Affairs Institute at Blue Ridge and the Conference on World Affairs at Chapel Hill.
2. Observance of World Order Sunday, UN Day, and the UNICEF program.
3. Sponsorship with the Conference Youth Council of the ninth UN Youth Seminar.
4. Promotion of Methodist Scholarship Program for foreign students.
5. Support of the General Board proposal for "the 1964 General Conference to develop, and the Council of Bishops to direct, a Methodist peace effort to match the urgency of the times."
6. Support of the statewide Convocation on Christian Social Concerns, November 15-16, Greensboro.
7. Support of the Church Peace Center at the UN.
8. Support of Mock UN Assembly at Chapel Hill.

9. More frequent Divisional meetings to discuss vital world issues, and to plan effective action.

10. Further cooperation with the North Carolina Conference and with the Central Jurisdiction in all effective ways.

11. Preparation of more divisional members to speak at various meetings across the Conference.

12. The use of "Concern" in our local church commissions.

13. Widespread study of the report of the Commission to Study the Christian Faith and War in the Nuclear Age, authorized by the General Conference. (Available in September, 1963)

14. The expression of views on world issues by ministers and laymen to their congressional representatives, newspaper editors and other appropriate leaders.

TEMPERANCE AND GENERAL WELFARE

It is our firm Christian Conviction that there is no place for compromise on the question of "Total Abstinence". We live in an age in which the efforts of countless agencies representing the malt beverage industry and distilleries are relentless. These agencies are constant in their efforts to get the general public to accept an "alcohol using culture" as the best description of our American culture. Over a half-billion dollars a year is spent by the industry in creating new users of alcohol, in getting persons to continue using alcohol beverages, and in neutralizing resistance to the use of alcohol. If the industy succeeds in getting our people to accept alcohol as a part of life and succeeds in getting across the idea that this is an "alcohol using culture", then the forces for evil will have achieved a great victory over the forces of Christ and the alcohol free way of life.

There can never be a compromise with an industry that has a total disregard for human personality. The use of alcoholic beverages can bring devastating effects to the human body, mind and spirit. As one authority put it, there are only two ends for the alcoholic who does not get help—insanity or death. The social drinker may feel that he is not a part of the problem when in actuality he supports and makes possible an industry that can and does eventually hold absolute sway over the human soul.

We see the legalized sale of alcoholic beverages as a step in the wrong direction. In some instances it costs about twenty-five times the profit in order to pick up the human wrecks. A dollar in profit from the legalized sale of alcoholic beverages also represents many dollars in despair, regret and devastation. The legalized sale of this product has promoted the movements and development of gangsterism and bootlegging. Movements are now in progress to establish a national lottery. Liquor forces would like to see such a thing take place for it would increase the power and influence of themselves. The outlaws would then have become inlaws.

What are our choices then? Must we choose legalized evil as a way of life or let it overtake us? We believe that personal commitment to the principles for which Christ died continues to be the answer. He indicates by his life and teachings that anything which lessens a man's awareness of his God and his fellow man is wrong and to be condemned. Sin in its true nature is that which separates a man from his Creator and his fellow man.

The chosen, loving channel of God's grace is the church. The eternal instrument of his reconciliation and redemption is the church. Through the church we proclaim that there are Christian alternatives to organized evil. Our program of personal commitment to abstinence, education, legislation and rehabilitation offers an opportunity to each member of the Methodist Church to meet positively and effectively the whole question of alcohol's use and its related problems.

Activities

1. The division on Temperance and General Welfare was well represented at the Southeastern Jurisdictional Briefing Conference held at Lake Junaluska September 11-13, 1962.

2. The training program entitled "Clinical Training in the Pastoral Care of Alcoholics" was sponsored in cooperation with the Keely Institute, Greensboro, N. C. Financial support has been given the Chaplain, Rev. Erman F. Bradley, who has served in this capacity for the past five years.

3. The use of the library of audio-visuals has been extensive this year. Through the Commitment Day offerings films have been added until our library

is adequate for a variety of Christian Social Concerns programs. This year we have added two major 16 mm films to our library. "Where Fortune Smiles" is a film that lifts up the problem of gambling. It is in color and is suitable for all ages. "Movement to Act" is a 16 mm film in B & W that lifts up the subject of mental illness. Another audio-visual is "An Inclusive Church" which lifts up the subject of race relations.

4. Commitment Day and Christmas for Christ were successfully promoted through the distribution of attractive brochures, the North Carolina Christian Advocate, other literature and receiving an offering. Sixty thousand four-page, two-color brochures were delivered to churches of the Conference to help promote the program. Approximately seventy-five per cent of the charges of the Conference observed Commitment Day last year.

5. Our Conference was represented in a National Seminar on Alcoholism at Columbus, Ohio, October 12-14, sponsored by the National Council of Churches and the General Board of Christian Social Concerns.

6. Honorariums were provided in the field of Temperance and General Welfare for leadership training schools in the conference.

7. Close cooperation with the Christian Action League of North Carolina has been followed in its program of Narcotic and Alcohol Education through the Junior and Senior high schools. The Board of Christian Social Concerns is also represented on the Board of Trustees and the Executive Committee of this league and gave $3,500 last year to aid its program.

8. The special emphasis on Temperance and General Welfare began on World Temperance Sunday, October 28, 1962, and continued through Commitment Day, December 2, 1962. Many churches included a special place in their bulletin during this period entitled "Prayer of Concern". At this point in the service of worship a call was made for those suffering from the use of alcoholic beverages.

9. Advertisements concerning Christmas for Christ appeared in many newspapers throughout the Conference.

10. A number of District Workshops and Social Concerns Rallies on the problem of Alcohol were held in several areas of our Conference.

Recommendations

1. That we give serious consideration to all 13 issues related to the Division of Temperance and General Welfare.

2. That the "Clinical Training in the Pastoral Care of Alcoholics" program of the Keeley Institute in Greensboro continue to receive our sponsorship and support with Rev. Erman F. Bradley as Chaplain.

3. That the special emphasis on Temperance and General Welfare begin on World Temperance Sunday, October 27, 1963 and continue through Commitment Day, December 1, 1963.

4. That Commitment Day be observed on the first Sunday in December with a program and an offering, giving special emphasis on the four-fold approach of the Methodist Church on the use of alcohol beverages which includes: Commitment to total abstinence, Education, Legislation and Rehabilitation. That Commitment Day be the beginning of the emphasis on Christmas for Christ and the Alcohol-free Way of Life.

5. That during the Conference year 1963-64 the Board of Christian Social Concerns sponsor a series of district workshops with outstanding leadership on the problem of alcoholism. This opportunity is heightened by the fact that the theme of the General Division of Temperance and General Welfare will be concerned with this topic next year.

6. That an elective study course, "Problems Related to Drinking", by Emogene Dunlap, be taught the Senior Youth of our churches.

7. That we heartily support the Christian Action League of North Carolina, Headquarters, 424½ Fayetteville Street, Raleigh, N. C., as it implements the four-fold program of the Methodist Church relating to the use of alcoholic beverages.

8. That the following be recommended to represent our Conference as members of the Executive Committee and Trustees of the Christian Action League for the year 1963-64.

Rev. A. L. Chamblee
Rev. A. J. Clemmer
Rev. Rollin P. Gibbs
Mr. G. L. Goodson
Rev. R. M. Hauss
Mrs. Harry Hendricks
Rev. Fletcher E. Howard
Dr. J. Clay Madison
Rev. Dwight B. Mullis
Rev. Ralph Reed
Dr. James C. Stokes
Rev. Ray F. Swink
Rev. M. Q. Tuttle
Dr. Howard C. Wilkinson
Mrs. L. E. Barnhardt
Hon. B. C. Brock
Rev. H. L. Blackwelder
Rev. G. C. Graham
Rev. Jack Cooke
Rev. David E. Hubbard
Rev. Erman Bradley
Mrs. L. E. Brown
Mrs. J. B. Davis
Rev. Walter P. Elder
Hon. Paul R. Ervin
Dr. Walter J. Miller
Mrs. L. V. Scott
Rev. D. Leon Stubbs, Jr.
Mr. Willard S. Farrow

9. That we continue to stress the training of key ministers and laymen including young people for leadership in the area of Temperance and General Welfare, and that selected delegates be sent to various schools, area workshops and seminars.

10. That the program projected by the Division of Temperance and General Welfare of the General Board of Christian Social Concerns be included in the Conference program insofar as this can be done practicably.

11. That the above recommendations be implemented as fully as possible through various channels, including Conference, District, Subdistrict and Local Church organizations, giving special emphasis to Junior High and Senior Youth.

RAY F. SWINK, President
MRS. LESLIE E. BARNHARDT,
Secretary

SUPPLEMENT REPORTS

1. HIGHLIGHTS OF NORTH CAROLINA COUNCIL OF CHURCHES PROGRAM

CHRISTIAN SOCIAL ACTION

The **committee on Alcoholism** sponsored a one-day institute at Concord in October and co-sponsored another in Wilmington in November. Additional institutes are now planned for Greenville, Rocky Mount and with lectures and audio-visual materials reaching from ten to fifteen thousand students. The committee chairman addressed a county-wide rally of over 750 people in February in Morganton. He appeared in two counties to speak against establishment of ABC stores, and visited prisons regularly. The Rev. D. L. Stubbs, Jr., Gastonia, new serves on this committee.

The Institutional Ministry Committee held a one-day conference for ministers in cooperation with John Umstead Hospital. During the year the committee contributed to the support of the program carried out by Chaplain Fred Reid as N. C. Memorial Hospital, Chapel Hill, and, in co-operation with the State Board of Correction and Training, is working toward the appointment of a chaplain for the station correctional schools. It is also working with the N. C. Hospital Board in distributing material on procedures for hospitalization of the mentally ill in North Carolina.

The State Legislative Affairs Committee will hold a churchmen's legislative seminar in Raleigh, April 22nd. The chairman and members of this committee have appeared before the General Assembly on behalf of bills in which the Council is particularly interested.

The Christian Social Action Commission, spearheaded by the **Human Relations Committee,** has launched a drive to raise $10,000 a year for three years, or a total of $30,000, in order to add to the Council's staff a Director of Christian Social Action. With most of the funds secured to date, it is now planned that the director will be called and take up his work sometime in the fall of 1963. His responsibilities will cover all aspects of the social action program, including alcoholism and legislative affairs, but with particular emphasis on race relations. Julian Lindsey of First Church, Lexington, is an active member of the Human Relations Committee as well as being a member of the Council's Executive Board.

The Council's **ministry to migrants** (14,000 in the state) maintained a staff of fifteen workers during the summer and fall of 1962, working in six counties, one of which is Henderson County. A new station bus and additional sound equip-

ment has been purchased for the 1963 season. For 1963 two Area Supervisors are being employed to strengthen the program. One of these is Mr. Roy A. Huggins, Hendersonville, who will serve the Western area of the state. At least two new Day Care Centers for migrant children are to be opened in 1963, joining the two present centers, thus doubling the number of children who can be reached.

Other Council Activities

Under the leadership of W. W. Blanton, First Church, Mocksville, and Garland R. Stafford, Statesville, the Council held a Seminar on the **Rural Church** May 21-23, 1962 at State College. A second seminar is set for April 29-30.

An **Audio-Visual** Seminar, one of two in the nation, was held November 26-30, near Charlotte.

In cooperation with Church World Service, the Council maintains a number of **clothing collection** centers, including one at Centenary Church, Winston-Salem, which last year collected over 135,000 lbs. of clothing for shipment overseas. Allied with this is work of CROP which raises funds for sending food, tools and medical supplies.

Other Council activities during the year included a new Committee on Scouting, organized in November; the listing of 993 foreign students in our state; and listing of church membership in the state, and a full program of work with high school and college young people.

At the Council Annual Meeting in Winston-Salem January 28-30, 1963, two members of the Western N. C. Conference were honored with citations for long and distinguished service to the Council—Dr. W. A. Kale, Duke Divinity School and the Rev. J. Clyde Auman of Centenary Church, Winston-Salem. At this meeting Dr. J. Elwood Carroll, Greensboro, completed two terms as 3rd Vice President. Mrs. Ernest F. Dixson, a member of Hawthorne Lane Church, Charlotte, was elected to be president of the Council's Department of United Church Women.

2. CHRISTIAN ACTION LEAGUE OF N. C., INC.

Christian Action League of North Carolina continues with its program of alcohol and narcotic education in Junior and Senior High schools of the state. Executive Director, D. P. McFarland spoke to approximately 75,000 students in more than 100 schools during the past year, as well as in a number of churches. A legislative information service and program is carried on and the League renders assistance in local option elections in cities and counties.

RAY F. SWINK, President
MRS. LESLIE E. BARNHARDT,
Secretary

Adopted: Afternoon Session, June 6, 1963.

Report I

DEACONESS BOARD

Since Annual Conference last year the Deaconess Board has been engaged in efforts to bring the members of this conference the work of the deaconess in The Methodist Church, and particularly the work of the thirteen deaconesses in the Western North Carolina Conference. These deaconesses are engaged in work in the following categories: educational, community centers, social welfare and medical, and town and country. The mission of the church as each deaconess sees it is to act as the instrument through which the love and concern of God for all men can be made real.

This year, 1963, marks the 75th Anniversary of Methodist deaconess work in the United States. Therefore, the Conference Deaconess Board has given special emphasis and planning for this observance. Among the activities completed have been special printed bulletins for distribution, deaconess speakers at each District Conference and District Meeting of the Woman's Society of Christian Service, a letter to every minister in the conference, planning and preparation for the evening session at Annual Conference for the special observance, and many other very significance plans. We look forward to a special emphasis at the Annual Meeting of the Woman's Society of Christian Service, to features in newspapers and on T. V. and radio stations.

The aim throughout the entire year has been in the direction of recruitment, not only for the deaconess relationship, but using this as a point of departure for recruitment in every area of church related work. The goal of the Commission on Deaconess Work for the Anniversary year has been set at 75 new deaconesses. The responsibility of this conference is one new deaconess.

MARY E. BETHEA, Chairman

Adopted: Night Session, June 5, 1963.

Report J

BOARD OF EDUCATION

The annual report of the Board of Education calls for a list of certified directors and ministers of Education and of Music, for certain nominations, for reports from members of the staff, and for information about our colleges and universities. Persons changed with various areas of work have assumed their responsibilities in a thorough and efficient manner and their reports are given on the following pages:

LEE R. SPENCER, Secretary to the Board

1. Confirmation for Board of Managers of Pastors' School: terms to expire 1966—Julian A. Lindsey, Wilson O. Weldon. Others as listed p. 13 current Journal.

2. North Carolina Council of Churches—To expire in 1964; J. E. Carroll, W. J. Bullock, W. D. Corriher, Mrs. J. W. Fowler, J. G. Huggin, C. H. King, J. C. Madison, E. K. McLarty, H. R. McSwain, M. W. Nesbitt, Mrs. Frank Spruill, J. C. Stokes, R. G. Tuttle, A. C. Waggoner. To expire in 1965: C. P. Bowles, L. P. Barnett, Mrs. Lurlene Barnhardt, Harry Bell, Mark Depp, W. B. Hall, Mrs. Harry Hendrick, W. A. Kale, M. T. Lambeth, Holt McPherson, R. H. Nicholson, C. W. Phillips, L. A. Scott, Ralph Stockton. To expire in 1966: Ray Swink, Garland Stafford, J. A. Lindsay, Mrs. Carl King, W. W. Blanton, P. L. Shore, Jr., H. C. Wilkinson, A. J. Cox, Robert M. Smith, Mrs. C. C. Cranford, E. R. Haire, D. W. Holt, E. R. Penley, James A. Harrell. Membership quota from W. N. C. Conference is 42 to be designated by the "official body of the participating communion."—Nominations by the Cabinet, 1964 and ff.

3. Trustees for Camp Tekoa: terms expire, 1964: W. F. Brown, R. J. Cooke, Mrs. C. W. Eskridge, and James M. Armstrong, Jr.

Terms expire 1965: Robert H. Stamey, R. J. Crowder, Mrs. Franklin Brown, and Marion Craig.

Terms expire, 1966: F. D. Beatty, George W. Thompson, Mrs. Tom White, Franklin Brown.

Terms expire, 1967: Arthur Harris, Mrs. Carl H. King, Robert J. Ralls, and DeArmon Hunter.

Ex-officio: P. L. Shore, Jr., Carl H. King.

4. Certified Directors of Christian Education:

Mrs. G. G. Adams, Sr., 3420 Shamrock Drive, Charlotte, N. C.
Mrs. Lawrence Barden, Box 82, Pelham, N. C.
Miss Mary E. Bethea, Pfeiffer College, Misenheimer, N. C.
Miss Clarice Bowman, Bangor Theological Seminary, Bangor, Maine.
George Blackburn, Box 6094, Charlotte, N. C.
Miss Angela Brown, Centenary, Winston, (transferred to Texas)
Miss Susan Carmichael, Box 561, Misenheimer, N. C.
Miss Hazel Correll, (transferred to Newark Conference).
Miss Marion Craig, Box 241, Wadesboro, N. C.
Miss Lena M. Davis, William & Mary Apts., 32-B, High Point, N. C.
Miss Eunice Blair Floyd, West Market St. Meth. Church, Greensboro, N. C.
Mrs. Lucille D. Fultz, 111 McAlway Road, Charlotte, N. C
Mrs. (G. L.) Clara Ross Gilpin, 27 Church St., Asheville, N. C.
Mrs. R. M. Hauss, Box 2, Shelby, N. C.
Mrs. (O. N., Jr.) Louise Hutchinson, Box 228, Walkertown, N. C.
Mrs. W. H. Hoeflich, 1020 Arosa Ave., Charlotte, N. C.
Mrs. C. M. Maness, Jr., Homestead Air Force Base, Florida
Robert V. Martin, 630 S. Hawthorne Road, Winston-Salem, N. C.
Mrs. E. F. Pepper, Box 275, Walnut Cove, N. C.
Leo Rippy, Jr., Scarritt College, Nashville, Tennessee

Miss Louise Robinson, 125 North Elm Street, Statesville, N. C.
Miss Jonell Robinson, Box 217, Gastonia, N. C.
Mrs. Mark S. Rose, Route 2, Franklin (transferred from N. Georgia Conference)
Miss Ella Eugenia Shore, (Dilworth, Chapel Hill)
Mrs. Margaret B. Smith, 515 Woodside Drive, Shelby, N. C.
Mrs. Ann Wilkinson Stith, (transferred to Virginia Conference)
Miss Mattie Lou Summey, Route 1, Mooresboro, N. C.
Miss Ann Tyler, Box 5261, High Point, N. C.
Miss Clara Watkins, Box 23, Morganton, N. C.
Mrs. Thomas H. White, 630 Oakdale Drive, Statesville, N. C.
Miss Hulda Ruth Whiteley, transferred from N. C. Conference to Memorial Church, Thomasville, N. C.
Mrs. R. L. Young, Jr., Box 295, Cliffside, N. C.
Miss Dorothy Eubanks, High Point College, High Point, N. C.

Certified Ministers of Education:
Donald W. Ashe, Route 8, Box 458, Statesville, N. C.
R. Delbert Byrum, Wesley Memorial Church, High Point, N. C.
Howard Luther Coleman, 2310 Cherokee Drive, Greensboro, N. C.
Paul H. Duckwall, Box 749, Statesville, N. C.
R. Harold Hipps, 302 West Market Street, Greensboro, N. C.
Charles E. Page, 125 East Cone Boulevard, Greensboro, N. C.

5. Certified Ministers of Music:
Nelson F. Adams, Brevard College, Brevard, N. C.
Howard Luther Coleman, 2310 Cherokee Drive, Greensboro, N. C.
Ray Branton, Centenary, Winston-Salem, N. C.

Certified Directors of Music:
Mrs. John W. Almon, 728 West Main Street, Albemarle, N. C.
Miss Mary Lou Beaman, Box 70, Marion, N. C.
Mrs. Ruth D. Burnett, 2301 Brairwood Drive, Greensboro, N. C.
W. Howard Coble, Box 5261, High Point, N. C.
Mrs. James A. Dunn, 761 Pinewood Circle, Mooresville, N. C.
Alan Everhart, Route 1, Box 312, Thomasville, N. C.
Kenneth G. Fansler, Christ Methodist Church, Greensboro, N. C.
Mrs. Arlace C. Gough, Box 11, Flat Rock, N. C.
Mrs. Dwayne Irwin, 166 Victoria Street, Elkin, N. C.
Larry H. Lowder, First Methodist Church, Hickory, N. C.
Mrs. Sue B. Myers, 432 Southland Drive, Danville, Virginia
Mrs. William J. Peeke, 29 King Street, Asheville, N. C.
Mrs. Elizabeth S. Schoonover, Harrell Drive, Lake Junaluska, N. C.
Mrs. Lloyd Stiffler, Belmont Park Methodist Church, Charlotte, N. C.
Mrs. June Wrenn Wilson, 426 North Hamilton Street, Leaksville, N. C.
Mrs. Bessie Clark Ray, Box 668, Leaksville, N. C.

6. Nomination of Conference Staff Members, 1963-1964:
Carl H. King, Executive Secretary
Miss Louise Robinson, Director of Children's Work
Thomas S. Lee, Jr., Director Junior High and Junior High Camping
Paul H. Duckwall, Director of Youth and Older Youth-Young Adults

7. In keeping with paragraph 1443-5 of 1960 **Discipline** we suggest R. Delbert Byrum, Minister of Education, and president of conference organization of directors of Christian education, for membership on this board to fill the vacancy created by the death of Richard Hanner.

8. Leadership Training continues to be one of our major conference activities. While the executive secretary carries major administrative responsibility for these schools, each member of the staff plans, promotes, teaches and has a major share in the success of each of these enterprises. During 1961-1962 our conference gave certificates of recognition to 8,801 persons the best record of any conference in the connection. For the conference year now closing 11,650 people were enrolled and 9,760 received credit for attendance and good work. This number represents an increase of 959 over the previous high record year. This achievement also represents better quality in that more and more of these schools are laboratory projects. Our program this year increased considerably in both quantity and quality.

CARL H. KING, Secretary
Committee on Local Church Work

DISTRICT DIRECTORS, 1963-64

Albemarle:
Children ..... Mrs. Harley Dickson, 202 Palmer St., Albemarle
Mrs. James Cornelius, Central Meth. Church, Monroe
Youth ..... Rev. Melvin D. McIntosh, Box 184, Morven
Junior High ..... Rev. George E. Auman, Badin
*Adult Work and Membership Cultivation ... Rev. David M. Cowart, Box 251, Albemarle

Asheville:
Children ..... Mrs. L. H. Bagwell, 41 Balsam Ave., West Asheville
Mrs. G. M. Lookabill, Box 6044, Asheville
Youth ..... Rev. W. Stanley Baker, Jr., Box 26, Leicester
Junior High ..... Rev. C. Milton Young, 219 Fairground Ave., H'ville
*Adult Work and Membership Cultivation ... Rev. Robert T. Young, Box 282, Skyland

Charlotte:
Children ..... Mrs. Dix Sarsfield, 1525 Lynway Dr., Charlotte
Miss Kate Crowell, First, N. Tryon at 8th St., Charl.
Youth ..... Rev. Don G. Bridger, Box 125, Cornelius
Junior High ..... Rev. Doug Beard, Jr., 6113 Tuckaseegee Rd., Char. 8
*Adult Work and Membership Cultivation ... Rev. Ernest A. Fitzgerald, 3400 Meredith Ave., Char.

Gastonia:
Children ..... Miss Attie Belle Liles, 526 Clay St., Gastonia
Youth ..... Rev. D. Leon Stubbs, Jr., 310 N. Highland Ave., Gas.
Junior High ..... Rev. Edward Heath, Route 6, Shelby
*Adult Work and Membership Cultivation ... Rev. George C. Starr, Jr., Box 95, Bessemer City

Greensboro:
Children ..... Mrs. David J. Robinson, 3106 Edgewater Dr., G'boro
Youth ..... Rev. J. C. Grose, Jr., Rt. 6, Box 469C, Greensboro
Junior High ..... Rev. T. Dixon Adams, 2416 Lee's Chapel Rd., G'boro
*Adult Work and Membership Cultivation ... Rev. Howard L. Coleman, Grace Meth. Ch., G'boro

High Point:
Children ..... Miss Ann Tyler, Wesley Mem., Box 5261, High Point
Youth ..... Rev. Paschal Waugh, Box 391, Jamestown
Junior High ..... Rev. Kelley R. Jones, 1201 Terrell Dr., High Point
*Adult Work and Membership Cultivation ... Rev. Ernest D. Page, 3108 S. Main St., High Point

Marion:
Children ..... Miss Margaret McGimsey, Rt. 7, Box 443, Morganton
Youth ..... Rev. Bill A. Haire, Box 37, Caroleen
Junior High ..... Rev. Bobby Lyndon, Box 366, Marion
*Adult Work and Membership Cultivation ... Rev. W. Grady Burgin, Box 1, Forest City

North Wilkesboro:
Children ..... Mrs. Earl L. Petrey, 105 Spruce St., Boone
Mrs. John V. Sagar, 134 Argonne Rd., Elkin
Mrs. Julius A. Rousseau, 440 Shady Ln., Wilkesboro
Youth ..... Rev. Jesse L. Johnson, Jr., 202 Woodland Blvd. Wilks.
Junior High ..... Rev. John Christy, Jefferson
*Adult Work and Membership Cultivation ... Rev. James B. McNeely, Box 296, Boonville

Salisbury:
Children ..... Mrs. W. P. Moore, 215 West Henderson St., Salisbury
Mrs. J. B. Hough, 810 Wil-Mar Dr., Concord
Mrs. Cullen Moss, Box 725, Kannapolis
Youth ..... Rev. Henry F. Flowers, Box 865, Kannapolis
Junior High ..... Rev. T. P. Starnes, Jr., Rt. 3, Box 407, Salisbury
*Adult Work and Membership Cultivation ... Rev. Jesse G. Wilkinson, 504 Park Ave., Salisbury

Statesville:
Children .....Mrs. G. G. Adams, Jr., Box 227, Troutman
Youth .....
Junior High .....Rev. J. C. Gilland, Rt. 4, Box 408, Statesville
*Adult Work and
Membership Cultivation ...Rev. James S. Bellamy, Box 743, Claremont

Thomasville:
Children .....Mrs. W. F. Perkins, 603 Pontiac Dr., Thomasville
Youth .....Rev. Paul R. Barrier, 228 Moore St., Thomasville
Junior High .....Rev. Oscar Dowdle, Rt. 5, Lexington
*Adult Work and
Membership Cultivation ...Rev. Barrett D. Wilson, 803 Unity St., Thomasville

Waynesville:
Children .....Mrs. David Hyatt, Box 857, Waynesville
Mrs. Edward Pless, Rt. 3, Waynesville
Youth .....Rev. Robert G. Russell, Jr., Rt. 5, Box 129, Way'sville
Junior High .....Rev. Merrill Perkins, Rt. 1, Canton
*Adult Work and
Membership Cultivation ...Rev. J. P. Hornbuckle, Jr., Franklin

Winston-Salem:
Children .....Mrs. H. L. Chafin, 2755 Westridge Rd., W.-Salem
Youth .....Rev. George W. Thompson, Box 265, Walkertown
Junior High .....Rev. Reginald J. Cooke, 2706 Patrick Ave., W.-Salem
*Adult Work and
Membership Cultivation ...Rev. C. William Buckey, 4015 Fargo Dr., W.-Salem

*District Director of Adult Work and of Church School Membership Cultivation.

Vacancies created by changes in appointments should be filled after consultation between the Executive Secretary and the District Superintendent involved. Such vacancies can be filled much better after adjournment of conference. Frequently an experienced district director is available in another district after conference. It is good procedure to fill such places with experienced persons in so far as possible.

REPORT ON CHRISTIAN EDUCATION OF CHILDREN

A Varied Program for Boys and Girls

With over 62,000 boys and girls in the church schools of our Conference, from birth to 12 years of age, the program of Christian education for children is necessarily broad and varied. An increasing emphasis on the "Nursery Home Program" has resulted in an increase of over 2,000 nursery home members and a better ministry to the homes where there are young children in many churches of our Conference. Over 52,000 children, junior high boys and girls, and their leaders were enrolled in vacation church schools last summer. More and more churches are providing additional or expanded sessions for missionary education units. Many children's groups during the past year participated in a Church Wide School of Missions. Church-sponsored "Through-the-Week Kindergartens" are growing rapidly in number and are improving steadily in quality of program. More and more churches are providing day camping opportunities for junior boys and girls. Through the efforts of Trafco, the Children's Television Series, "Breakthru", has been presented during the year over stations within the bounds of our Conference. Church school leaders and parents have cooperated to make the viewing worthwhile for children of our area.

Building and Equipment

It is most encouraging to know that the majority of churches which are building new education buildings or are remodeling older buildings are studying the needs of children before making their plans for building. Many of these churches have asked for guidance from our office, thus making it possible to shape the building for the program needed. The same thing has been true of the equipping of classrooms for children.

Leadership Education

The kinds of training opportunities for leaders of children have been as varied as the program for children. Approximately 2,000 children's workers

attended the District Conferences on Christian Education this spring, when vacation church school materials and procedures were interpreted. District leaders attended a "Coaching Conference on Missionary Education of Children" in the fall and then held "District Coaching Conferences" of similar nature in each district of our Conference to prepare local church leaders for this job. 578 children's leaders participated in this training enterprise. The Directors of Children's Work of the Board of Education and the Secretaries of Children's Work of the Woman's Society of Christian Service, under the leadership of the Conference Director of Children's Work and the Conference Secretary of Children's Work of the Woman's Society of Christian Service, Mrs. W. T. Medlin, Jr., cooperated to make this training possible. Training for camp leadership will be offered by the Board of Education at Camp Tekoa, June 10-15, including leaders of local church day camping programs; additional training in this line has been offered to any cluster group of churches who have requested help from our office. The Conference Camp Director, The Reverend Thomas S. Lee, Jr., and the Conference Director of Children's Work, Miss Louise Robinson, have conducted such training sessions in a number of areas of our Conference this year. Meetings for children's division superintendents have been held in most of the districts to help these key leaders with their administrative job in the local churches. A large number of children's workers have been enrolled in the Leadership and Laboratory Schools at Lake Junaluska and in the Area Christian Workers' Schools. The director of children's work and the district directors of children's work have gone into many local churches, on request, to help meet the needs there.

New Curriculum Materials for Children—1964

Across the horizon looms a radiant challenge for every Methodist church, and especially for all persons concerned with the Christian education of children—"New Curriculum Materials for all Methodist children by September, 1964". Conference and district leaders have already participated in National and Conference wide meetings in which plans for the New Curriculum Materials have been introduced and interpreted and in which ways of introducing materials to all local churches have been considered. A committee from the Council of Children's Workers attended a Workshop on the New Curriculum at Lake Junaluska last summer and developed tentative plans for ways of introducing the New Curriculum to bring to the Council for consideration. In December two special meetings on the New Curriculum were held at The Methodist Building in Statesville: one for members of the Conference Council and another for the Directors of Christian Education. Miss Sara Bagley, National Consultant on Literature for the Methodist Publishing House, served as the resource leader at this time.

Foundations for use of the literature have also been laid in the following ways: In the District Conferences on Christian Education this spring a group for ministers and other local church administrators was included on "Theology in Christian Education"; local churches have been encouraged to study the FOUNDATIONS document on which the New Curriculum will be based; courses are being offered in Christian Worker's Schools in the area of "Bible, Christian Faith, Church and Understanding Children and the Teacher—Learning Process."

Dr. Edward Peterson, editor of Children's Publications, has said, "If we prepare seriously in every Conference and every district and every local church for the introduction of new literature, especially in the study of its theological foundations, we have the makings of a new 'Aldersgate Experience' in The Methodist Church." It is our purpose to make such preparation in our Conference.

LOUISE ROBINSON, Conference
Director Children's Work

JUNIOR HIGH AND JUNIOR HIGH CAMPING

Population experts tell us that in the decade, 1960-1970, between thirty and forty million boys and girls will become junior high age. These junior high young people have unique developmental needs, and the church must be ready to minister to them and provide them with the kind of experiences they need to help them grow in the Christian faith.

Beyond the Local Church

It is recognized that the most important work with junior highs is on the local church level. However, in most of the subdistricts the junior highs are involved.

In many instances where this is true, there has been a separation of the junior high and seniors so that the needs of both can be met more effectively.

Leadership Training

Training adult leaders of junior highs is one of the important areas in the field of junior high work. In order to provide an effective ministry for these junior high boys and girls it is necessary to have good leaders. Leadership courses and laboratory classes have been provided for adult workers in many of the Leadership Training Schools, and such courses are already planned for some of next year's Training Schools.

District Conferences on Christian Education

Other leadership training opportunities have been provided for adult workers with junior highs through the District Conferences on Christian Education in each of the thirteen districts. The primary purpose of these conferences is to prepare workers to teach in the junior high vacation church school class. However, there has also been interest in Christian Adventure Week and Christian Adventure camping for junior highs. Further opportunities for working with adult leaders of junior highs have come to the director in worker's conferences, workshops, and other local church contacts.

Camp Tekoa

One of the most important aspects of the junior high program in this conference is the camping program at Tekoa. Last summer 1100 junior high boys and girls had a camping experience at Tekoa during the ten sessions of camp. The leadership for these ten sessions of camp was made up of about seventy persons, who served as counselor, plus the administrative staff. Most of the counselors were ministers, college and Divinity School students, along with a few directors of Christian education, lay women and men.

Since camp closed last summer some improvements have been made. A new stove has been purchased, a new roof put on one of the lodges, and several of the cabins have a new coat of paint.

Plans for this summer include ten sessions of camp during which there will be approximately 1100 campers again.

Camp Training

For the past two summers there has been a Camp Counselors' Training Camp at Camp Tekoa for the purpose of training Tekoa counselors and other camp leaders in the conference. Plans are under way for another such training session this year at Tekoa during the week of June 11-15.

THOMAS S. LEE, JR., Director
Junior High and Junior High Camping

CONFERENCE COMMITTEE ON CAMPS AND CONFERENCES

Paragraph 1454, 1960 Discipline

The organism of camping continues to grow and change. To study this growth and adaptation to the needs of our Conference twenty persons came together for two days at Camp Carolwood of the Statesville District, located on Buffalo Creek near Lenoir. We learned that there was a continued use and development of the facilities of the Albemarle-Salisbury districts, the Waynesville, the Marion, and the Thomasville Districts. At this time, Asheville District has no facilities but is planning for two weeks of camping this summer in rented facilities.

Considerable change has taken place in several of the districts. Charlotte has a 300-acre site located near Marion, about one-half paid for, and is carefully making the selection of a well qualified professional worker to develop the master plan. Winston-Salem has joined forces with the North Wilkesboro District in ownership and operation of Camp Elk Shoals, acquired some additional level land, and is developing an entirely new master plan, with two weeks of camping scheduled for the latter part of July. The Greensboro District has sold its old camp which was jointly owned with High Point, divided the equity, and is holding a considerable sum of money for use in acquiring and developing a camp when a proper site can be located. High Point District has added some level land to its Shepherd Mountain and has arranged to have an entrance road constructed.

Construction continued at Camp Carolwood last summer and basic utilities have been completed. The Caretaker's house and the Main Lodge have been completed and are in use. with camper cabins and shower facilities to be completed by early summer for a steady program of camping this year. The members of the committee studied the development of Camp Carolwood, and gathered much information of how the project has been financed to this point.

The increased interest in camping across the conference has put added pressure on Camp Tekoa for additional services as a laboratory in training camp leaders. Under the direction of Tom Lee and the Board of Education, Camp Tekoa continues to make a fine contribution in this respect as well as accommodating about 1,000 Junior High campers each summer. We are anticipating a fine representative at the Camping Section of the Christian Education Conference in Chicago in November 1963.

Those attending the Camp Committee on Camps and Conferences at Camp Carolwood April 16 and 17 were:

*J. Elwood Carroll—Chairman	*Worth A. Sweet	Carl King
*Henry Flowers	*Ken Horn	Louise Robinson
*Miss Marion Craig	*S. J. Starnes	Tom Lee
*C. Milton Young	*Mrs. Carl H. King	*E. M. Dudley
*George Blackburn	*James P. Hornbuckle	*Roy Beach
*R. M. Maybin	W. B. A. Culp	Paul Duckwall
*Dixon Adams	*Taylor Dodson	W. R. Brantley

*Not members of the Board of Education

REPORT FROM THE DEPARTMENT OF YOUTH WORK

A new approach to youth work was introduced in the new guidance materials which appeared two years ago: **Handbook For Senior Highs In The Church, Guidebook For Youth Work In The Church** and **Notebook For Youth Work Beyond The Local Church.** These materials have introduced a new concept of our "ministry" one to another as Christians. These booklets are a must for counselors and youth teachers in every local church youth group.

The establishing of the Christian Community as set forth in these booklets (a community of mutual understanding, helpfulness, forgiveness, support and love—all saturated in the Spirit of Jesus Christ) thus becomes the aim and goal, the real purpose of the Methodist Youth Fellowship. These are most high and holy aims which are not easily reached—and perhaps may never be fully realized.

In an endeavor to begin interpreting this new philosophy of youth work to the Methodist Youth Fellowships of our Conference we planned a Senior High Christian Community Assembly last summer at Lake Junaluska. The interest in this particular assembly is reflected in part by the attendance and by the seriousness with which many of the delegates struggled with the subject. Attendance figures for the assembly and other Conference sponsored youth activities during last summer follow.

Attendance at Conference Sponsored Youth Activities

During the Conference year now closing 318 delegates attended the Senior Officers' Workshop, 368 were enrolled in the Senior Christian Community Assembly, 65 attended the United Nations Seminar in Washington and in New York, 20 Older Youth participated in the Older Youth Appalachian Trail Hike, Six young people were sent to Lake Junaluska from Fort Jackson, S. C., by Chaplains serving there from our Conference, and 1100 Junior Highs had camping experiences at Camp Teoka. Conference Youth activities were scheduled for this year as follows:

1. Ten weeks of camping for Junior High Boys and Girls
2. Senior High Officers' Workshop, June 25-30, 1962
3. Senior High Christian Community Assembly, July 2-7, 1962
4. Older Youth Appalachian Trail Hikes, August 19-31, 1962
5. United Nations Seminar, June 11-15, 1962

Most of these same fine experiences for Youth are planned again for 1963.

Fulfilling His Mission

From June 1, 1962 to April 1, 1963, pledged $29,975.79 to The Methodist Youth Fund, which is often referred to as the Mission Special for Youth. As of April 1, they have paid $19,432.19. It is confidently expected that they will reach their goal of $33,100.00 by May 15.

"To the end that—in love we may fulfill his mission among all people." So reads the last phrase of the Methodist Youth Fellowship Covenant. Methodist Youth seek to fulfill the mission of their Lord in part through their giving to the Methodist Youth Fund. Last year the 41,102 members of the Methodist Youth Fellowship in our Conference gave $32,676.12 to the cause of the youth work around the world. This amounts to a per capita giving of around 80¢ per member. The goal which the youth set for themselves this year is $33,100.00, an increase of $3,150.00 over last year's goal.

Goals and Recommendations

Each year the Western North Carolina Conference Youth Council holds its annual meeting at Pfeiffer College, Misenheimer, North Carolina. The council is comprised of the elected Conference Methodist Youth Fellowship officers and their adult advisers, the district directors of youth and junior high work, the secretaries of youth work of the Woman's Society of Christian Service, and the subdistrict presidents and their adult counselors. The Council works hard for three days in setting up goals and recommendations to be shared with Methodist Youth Fellowships on all levels—local church, subdistrict, district and Conference. These goals and recommendations were printed in the Advocate and copies are available on request from the conference office. Our Youth Work is moving forward—not as fast as we would like—but significantly has registered growth in membership and every other area of activity for several years.

PAUL H. DUCKWALL, Conference Director

OLDER YOUTH AND YOUNG ADULT

"Adult life is ever-changing. The fully alive adult is forever learning and forever creating. In a world where more new knowledge has come into existence during the lifetime of adults than all mankind had discovered before they were born, adults are summoned to overcome fear of the unknown and to move toward new understandings." Thus writes Robert S. Clemmons, Department of Christian Education of Adults, Board of Education, Adult Student May 1963.

Development of an Older Youth-Young Adult Field Staff

Anticipating a gradual build-up of concern and action in the ministry among older youth-young adults in the annual conferences and local churches, the General Board of Education is seeking to train a Field Staff for the older youth-young adult ministry. This Field Staff group (of approximately 12 persons) will then be available, within the bounds of their schedules, to assist in older youth-young adult enterprises such as coaching conferences, laboratories, training schools, workshops, seminars, etc.

WHAT IS OUR CONFERENCE DOING?

The older youth and young adults of our Conference are caught up in the swiftly moving and constantly changing events mentioned in the opening paragraphs of this report. We are endeavoring to stay abreast of the changes in and implications of the Church's ministry to older youth-young adults.

1. Pilot Projects For "Teachers of Teachers"

We are currently in the midst of our first pilot project on a district level. We are endeavoring to develop some leadership within the Thomasville District which could then be used in local churches, or in groups of local churches within a given area, to train young adult teachers for more effective teaching. The District Director of Adult Work, Reverend Barrett D. Wilson of Thomasville, is working closely with us in this project. Plans for a similar project in the Asheville District are in the talking stage.

2. Cooperation With The General Board of Education

We are cooperating with the General Board of Education in the development of an Older Youth-Young Adult Field Staff, as mentioned above. Your Conference Director of Young Adult Work attended a Field Seminar held in Chicago the week of April 16-23. Considerable thought is being given to new patterns of procedure with Older Youth and Younger Adults. New Literature for adult groups is also under study and revision.

3. Fourth National Family Life Conference

Our Conference had seventy-five delegates attending this conference held in Chicago last October 19-21. Most of these delegates were young themselves or

were persons working with young adults in our Conference. Among other features of the program the delegates saw a play focused on social and economic pressures affecting the family, premiered a new Methodist film on family worship, and participated with deep seriousness in some forty-two study groups.

4. Our 1963 Young Adult Assembly to be held at Lake Junaluska, June 21-23, will have as its theme, "The Church's Mission To A Changing World." Our stated purpose is "to secure the faith, knowledge and skills required to witness purposefully as laymen in changing times, and to extend the full ministry of the church to young adults in changing situations." Dr. J. Claude Evans, Chaplain of Southern Methodist University, Dallas, Texas, is to be our Assembly speaker.

Each church in the Western North Carolina Conference is being invited to send young adult delegates to this annual Assembly.

PAUL H. DUCKWALL, Conference Director

REPORT OF CONFERENCE COMMITTEE ON FAMILY LIFE

Paragraph 1453, 1960 Discipline

The Fourth National Conference on Family Life was held in Chicago last October 19-21. "Home is where life makes up its mind," said Bishop Hazen G. Werner, keynote speaker and chairman of the Conference and of the permanent Committee on Family Life. "Establishing a Christian Family Life is the way to help change our common culture," he said. The record audience of 33,333 registered delegates from across the nation and from many parts of the world heard outstanding addresses by prominent speakers, witnessed a "parade of families", saw a play focused on social and economic pressures affecting the family, premiered a new Methodist film on family worship, and participated with deep seriousness in some forty-two study groups. Delegates unanimously adopted a resolution asking that a fifth such conference be held during the 1964-68 quadrennium. They recommended that a major emphasis of that conference be on prayer life of the family. They also approved a proposal for a world-wide Methodist emphasis on family life with the possibility of a world assembly and regional meetings on family life. Seventy-five delegates attended from the Western North Carolina Conference.

The Committee On Christian Family Life In The Local Church

The Church, more than any other agency, is in position to help families in their home relationships. The Committee on Family Life in the local church has the responsibility of coordinating the mutual concerns of Church and home. It is a committee within the Commission on Education and makes recommendations to that Commission concerning plans for the family life program in the local church. The work of the Committee on Christian Family Life is fully reviewed in the pamphlet, "The Committee On Christian Family Life in the Local Church" (3020-C). It may be ordered from—Department of the Christian Family, Board of Education, The Methodist Church, Box 871, Nashville 2, Tennessee. (25¢ for 12; $2.00 for 100). Family life program suggestions are made and many resources are listed.

Additional Family Life Program Resources

1. "Study Materials For Parent Groups in the CHRISTIAN HOME"—How to use THE CHRISTIAN HOME as study material for parent groups. Free-Order from Cokesbury.

2. "Worship, A Family's Heritage"—A new 30 minute film presented in the interest of Christian Family Living. Excellent for all parents, family night programs, adult classes and general family groups. Available free from—Young Adult Department, Box 749, Statesville, N. C.

3. "Enjoy Your Parents", Robert Powell; "Enjoy Your Teenager", Hoover Rupert—$1.00 each from Cokesbury. For simultaneous study by both parents and teenagers.

4. "Your Child and Religion Series"—A series of ten new leaflets for parents. (25¢ per set; or individually $1.50 a hundred)—Service Department, Box 871, Nashville 2, Tennessee.

5 Western North Carolina Conference—YOUNG ADULT ASSEMBLY—Lake Junaluska, N. C.

Theme—"The Church's Mission To A Changing World"
June 21-23, 1963

Sponsored by the Conference Young Adult Fellowship
Speaker: Dr. J. Claude Evans, Chaplain of Southern Methodist University, Dallas, Texas.

6. Southeastern Jurisdiction—FAMILY LIFE CONFERENCE—Lake Junaluska, N. C.
July 11-14, 1963
Sponsored by the Jurisdictional Family Life Committee

Committee Members

Paul H. Duckwall, Chairman	Carl H. King	Mrs. Bill Poplin
J. D. Harris	M. T. Lambeth	Malcolm Reese
W. R. Henry	G. H. Little	*Garland Stafford
John S. Jordan	*Horace H. McSwain	D. Dewitt Trivette
*Mrs. Carl H. King	D. B. Mullis	Lester F. Zerfoss

*Not members of The Board of Education.

PAYMENTS FROM REGULAR APPROPRIATION AND COLLEGE SUSTAINING FUND

Board of Education, 1962-1963 Conference Year.

From the regular appropriation of $49,400, from the College Sustaining Fund and for Inter-Conference Commission on Student Religious Work divided and disbursed as follows:

1.5% to Brevard College
1.5% to Greensboro College
1.5% to High Point College
.5% to Pfeiffer College (Supplemented by Conference WSCS)
.5% to Duke Divinity School (Supplemented by 1% Fund)
.5% to Wesley Foundation Centers Building Fund
(Supplemented from overall campaign for Higher Education)

6.0% Total

$29,036.05 to the Wesley Foundation Centers Building Fund and $41,000 to the Inter-Conference Commission on Student Religious Work program. Work Scholarship disbursements $2,000 and $400 to Pastors School.

Disbursed to colleges from Regular Appropriation and College Sustaining Fund as of May 10, 1963:

Brevard College	$101,135.49
High Point College	101,135.49
Greensboro College	101,135.49
Pfeiffer College	39,987.50
Duke Divinity School	39,987.50
	$383,363.47

An increase of $54,653.65 over last year.
Received to date: Race Relations $10,063.27; Student Day $6,903.55.

P. L. SHORE, JR., President
LEE R. SPENCER, Secretary
CARL H. KING, Executive Secretary

Adopted: Morning Session, June 5, 1963.

REPORT OF COMMISSION ON CHRISTIAN HIGHER EDUCATION

INFORMATION ABOUT OUR COLLEGES AND UNIVERSITIES

Wilson O. Weldon, Chairman

Duke University

Enrollment: Regular 5,620, Special 387.
Faculty: Full Time 736, Part-time 85, Full Time Equivalent 778.5.
Average Faculty Salary and Benefits: $10,328, Additional Benefits $1,334.
Indebtedness: None

Endowment: $50,962,386 (as of June 30, 1962). Does not include that portion of the indivisible corpus of the Duke Endowment, the income from which accrues to Duke University.

Operating Budget: $25,398,585 (For June 30, 1962 fiscal year).

Operating Income: (For fiscal year closing June 30, 1962) Endowment $6,123,053; Student Fees $5,038,497; Total Appropriations from Western North Carolina Conference $31,697; Total appropriations from North Carolina Conference $23,274; Auxiliary Enterprises $4,791,249; Other $9,390,815.

Capital Fund Increases For Fiscal Year Ending June 30, 1962: Plant Funds received by gifts $2,718,208; Plant Funds interest received 0; Endowment Funds received by gifts $86,104; Unassigned Funds by gifts (Loyalty Fund) $340,017; Interest on Unassigned Funds 0.

Plant Fund Expenditures During Fiscal Year Ending June 30, 1962: Plant Funds spent for new buildings $6,621,601; Plant Funds spent for new equipment $526,040; Plant Funds spent for major renovation of existing buildings or equipment $841,587.

Operating Fund Expenditures During Fiscal Year Ending, June 30, 1962: Administration and General $1,711,143; Instructional $8,730,174; Library $1,070,448; Operation and Upkeep of Plant $1,359,744; Auxiliary Enterprises $4,513,123; Scholarships and Concessions $1,540,455; Equipment purchases from Operating Funds—Included above.

Names of Trustees to be Confirmed or Elected: None

Emory University

Emory University was established by the then Methodist Episcopal Church, South, under a charter granted January 25, 1915, to serve as a regional university under Methodist sponsorship and ownership. The rapid and continuous growth of Emory has proved the need for a strong university closely allied with a great church and committed to the ideals of Christian education. Since unification of the Methodist Church in 1939 the Southeastern Jurisdictional Council has exercised oversight of Emory, including confirmation of the Board of Trustees. Emory is equally related to every Annual Conference of the Southeastern Jurisdiction.

The Trustees and officers of Emory know that religion is basic to an effective personal life and to the society we aspire to maintain. We are therefore convinced that education, which is a preparation for life and is one necessary means of attaining the good society, should adhere to and should attempt to instill sound religious principles. Emory is proudly Methodist, enthusiastically serves as one of Methodism's contributions toward the betterment of mankind, and prays always to deserve the support of our Church and its members.

Because people differ in talent and objective, schools should be different. There is logic in the variety among Methodist colleges. Not even a university can meet all the diverse needs of those who seek higher education; nor should a university or college try or pretend to be all things to all people. Emory's role is to offer a superior program of education, in fields of learning most needed by its constituents and most logically related to its resources, for carefully selected students capable of doing superior work. It is important that Methodism maintain a university of this nature in this region.

The University has nine divisions: the College of Arts and Sciences, Graduate School of Arts and Sciences, School of Business Administration, School of Theology, School of Law, School of Medicine, School of Dentistry, School of Nursing, and Emory-at-Oxford Junior College.

Emory has operated on the quarter system, four regular terms extending throughout the year, since 1920. This utilizes the plant to a fuller extent, and offers most students the opportunity to complete their program in less time.

Total enrollment for the four-quarter year exceeds 5000 students. There are 487 full-time faculty. Some 600 part-time and volunteer teachers serve primarily to broaden and supplement training in medical and other professional programs. The graduate and professional schools attract students from more than 150 other campuses. The preparation of Methodist ministers is a major objective at Emory.

The academic world, especially at the university level, is going through a near revolution. There has come a virtual explosion of knowledge that has

touched every field of learning. This fact, plus the insistently growing demand for its services, make it essential that the resources of Emory University be substantially increased. We submit the premise that Methodists and Methodism cannot afford that Emory not keep pace with other universities. Emory represents a great opportunity and a great challenge to those who understand the importance of Christian leadership in the educational world.

We are grateful for the opportunity to present this brief discussion of Emory to the Western North Carolina Conference. We will gladly send to any who request it the recently issued annual report, which gives a more adequate recitation of Emory's accomplishments and plans.

JUDSON C. WARD
Vice-President and
Dean of the Faculties

Brevard College

Enrollment: Regular 400, Special 3.

Faculty: Full time 21, Part-time 11, Full time equivalent 5.

Average Faculty Salary and Benefits: $4,847. Additional Benefits $254; Average Housing Benefits $476.

Indebtedness: Current Operation $4,068; Capital Fund $184,968.

Endowment: $758,027 (as of May 31, 1962)—Inventory or Acquisition Value—Not far from Market Value.

Operating Budget: $637,310 (For 1962-63 Fiscal Year)

Operating Income: (For Fiscal Year Closing May 31, 1962): Endowment $63,993; Student Fees $139,863; Total Appropriations from Western North Carolina Conference $98,108; Total Appropriations from North Carolina Conference—0; Auxiliary Enterprises $190,933; Other $30,963.

Capital Fund Increases for Fiscal Year Ending May 31, 1962: Plant Funds received by gifts $317,652; Plant Funds Interest Received—0; Endowment Funds received by gifts $1,259; Unassigned Funds received by gifts $610; Interest Earned on Unassigned Funds—0.

Plant Funds Expenditures During the Fiscal Year Ending May 31, 1962: Plant Funds spent for New Buildings $349,317; Plant Funds spent for New Equipment $10,088; Plant Funds Spent for Major Renovation of Existing Buildings or Equipment—0.

Operating Fund Expenditures During Fiscal Year Ending May 31, 1962: Administration and General $86,054; Instructional $139,305; Library $22,542; Operation and Upkeep of Plant $57,812; Auxiliary Enterprises $164,813; Scholarships and Concessions $37,926; Equipment Purchases from Operating Funds $6,580; Other $178,518.

Names of Trustees to be Confirmed or Elected: Gil Coan, R. H. Nicholson, C. E. Pleasants.

Greensboro College

Enrollment: Regular 593; Special 15.

Faculty: Full Time 38; Part-time 6, Full Time Equivalent 41.

Average Faculty Salary and Benefits: $7,371; Additional Benefits $958; Average Housing Benefits—None.

Indebtedness: Current Operation—None; Capital Fund $215,000.

Endowment: $1,204,249 (As of June 30, 1962).

Operating Budget: $955,000 (For 1962-63 Fiscal Year).

Operating Income: (For Fiscal Year Closing June 30, 1963): Endowment $52,300; Student Fees $423,618; Total Appropriations from Western North Carolina Conference $90,000; Auxiliary Enterprises $334,250; Other $44,832.

Capital Fund Increases for Fiscal Year Ending June 30, 1962: Plant Fund Received by Gifts $137,911; Plant Funds Interest Received $1,463; Endowment Funds Received by Gifts $1,517.

Plant Fund Expenditures During Fiscal Year Ending June 30, 1962: Plant Funds Spent for new buildings $205,143; Plant Funds Spent for New Equip-

ment—None; Plant Funds Spent for Major Renovation of Existing Buildings or Equipment—None.

Operating Fund Expenditures During Fiscal Year Ending June 30, 1963: Administration and General $141,208; Instructional $312,795; Library $33,163; Operation and Upkeep of Plant $111,825; Auxiliary Enterprises $247,895; Scholarships and Concessions $41,481; Equipment Purchases from Operating Funds $39,950; Other $26,683.

Names of Trustees to be Confirmed or Elected: Thomas C. Hoyle, Sr., Greensboro; C. C. Herbert, Jr., High Point; Charles D. White, Asheboro; Calder W. Womble, Winston-Salem.

High Point College

Enrollment: Regular 1005, Special 33, Evening School 273.

Faculty: Full Time 53, Part-time 25, Full Time Equivalent 65.2.

Average Faculty Salary and Benefits: $5,834. Additional Benefits $285. (Estimate)

Indebtedness: None.

Endowment: $1,381,582 (As of May 31, 1962).

Operating Budget: $1,209,910 (For 1961-1962 Fiscal Year).

Operating Income: (For Fiscal Year Closing May 31, 1962): Endowment $44,822; Student Fees $652,007; Total Appropriations From Western North Carolina Conference $90,541; Total Appropriations from North Carolina Conference $20,019; Auxiliary Enterprises $408,354; Other $57,312.

Capital Fund Increases for Fiscal Year Ending May 31, 1962: Plant Funds Received by Gifts $18,304; Plant Funds Interest Received $587; Endowment Funds Received by Gifts $25,108; Unassigned Funds Received by Gifts $116,900; Interest Earned on Unassigned Funds $2,961.

Plant Funds Expenditures During Fiscal Year Ending May 31, 1962: Plant Fund Spent For New Buildings $1,177; Plant Funds Spent for New Equipment—None; Plant Funds Spent for Major Renovation of Existing Buildings or Equipment—None.

Operating Fund Expenditures During the Fiscal Year Ending May 31, 1962: Administration and General $109,595; Instructional $380,857; Library $40,147; Operation and Upkeep of Plant $124,858; Auxiliary Enterprises $450,266; Scholarships and Concessions $27,167; Equipment Purchases from Operating Funds $65,037.

Names of Trustees to be Confirmed or Elected: Reverend J. Clyde Auman, Winston-Salem; Mr. Eugene Cross, Jr., Marion; Mr. Horace S. Haworth, High Point; Mr. Charles E. Haworth, High Point; J. Vernon Hodgin, Greensboro; Reverend Melton E. Harbin, Thomasville; Mr. Charles L. Kearns, High Point.

Pfeiffer College

Enrollment: Regular 833, Special 40.

Faculty: Full Time 46, Part-time 16, Full Time Equivalent 51.

Average Faculty Salary and Benefits: $6,450, Additional Benefits $966. Average Housing Benefits $400.

Indebtedness: Current Operation—None; Capital Fund $1,164,692.

Endowment: $1,784,161 (as of May 31, 1962).

Operating Budget: $1,163, 454 (for 1962-63 Fiscal Year).

Operating Income: (For Fiscal Year Closing May 31, 1962) Endowment $57,136; Student Fees $490,305; Total Appropriations From Western North Carolina Conference $38,436; Total Appropriations From North Carolina Conference—None; Auxiliary Enterprises $522,106; Other $138,849.

Capital Fund Increases for Fiscal Year Ending May 31, 1962: Plant Funds Received by Gifts $103,536; Plant Funds interest Received—None; Endowment Funds Received by Gifts $11,939; Unassigned Funds Received by Gifts—None.

Plant Funds Expenditures During Fiscal Year Ending May 31, 1962: Plant Funds Spent For Major Renovation of Existing Buildings or Equipment $58,032.

Operating Fund Expenditures During Fiscal Year Ending May 31, 1963: Administration and General $236,412; Instructional $362,647; Library $28,320; Operation and Upkeep of Plant $86,142; Auxiliary Enterprises $385,420; Scholarships and Concessions $64,513.

Names of Trustees to be Confirmed or Elected (Class of 1967): Mr. Bailey Gulledge, Albemarle; Rev. M. Teague Hipps, Forest City; Mr. Harry Hodges, Jr., Wadesboro; Mr. W. A. Lowder, Albemarle; Mr. David Mauney, Richfield; Mr. Joe Moffitt, Lexington; Mrs. T. Otto Nall, St. Paul, Minnesota; Mr. E. B. Stone, Charlotte; P. Huber Hanes, Jr., Winston-Salem.

Nomination

The Commission requests the appointment of Fletcher Nelson as Executive Director of the Campaign for Christian Higher Education.

WILSON O. WELDON Chairman
W. T. MEDLIN, Secretary

REPORT OF CAMPAIGN FOR CHRISTIAN HIGHER EDUCATION

The report of the Director will be confined to the Campaign for Christian Higher Education—its progress, its problems, its promise. There is no use detailing the routine work of the office, the travels and contacts of the Director. Everything is being done in the routine and its variations, in travel and contacts, we believe worth doing in order to expedite the job successfully and advantageously.

Pledges

When over $3,000,000 was pledged to our Colleges and Wesley Foundations in December, 1958, $276,585 (1) from individuals and corporations, and $3,024,-453 (1) from the churches, 95% of which was placed in church budgets at the beginning of the 1959-'60 Conference Year, it was anticipated that most pledges would be paid by June, 1963. That hope was based upon the fact that pledges over the Conference were made to be paid within a period that averaged 4.2 years, although some churches asked for five and six years, and a few requested as much as ten years.

The fourth year closes with the Annual Conference, June, 1963. It has been a year in which many of our churches have faced unpaid balances on pledges made to be paid within three and four years. In ten of the thirteen districts there has been a confrontation in each church by the District Superintendents in cooperation with the Director and/or district supper meetings attended by the pastor and a layman from each church.

The detailed supervision has brought its rewards and disappointments. Some churches have asked for extension of the paying period; some have requested adjustments in the amount of the unpaid balances; some have stated that in view of the local situation, usual indebtedness or a building project, nothing more can be paid on the pledge; and some continue to meet payments on schedule.

Across the years in the process of getting pledges certified and pressing for payments it has seemed advantageous to make some few and minor adjustments in pledges. This year, however, the requests for adjustments and time extensions were of such a nature that the Executive Committee of the Commission met in January to advise the Director. The Committee felt there were many situations in which fairness to all concerned indicated adjustments. It felt also that the District Superintendent's advice should be followed. Adjustments in pledges and extensions of time for paying them are now being handled by the Director in consultation with District Superintendents and pastors and on their recommendations.

Reductions in pledges are reflected in the figures below. They are taken from the yearly reports to the Commission.

	April 1959	April 1960	April 1961	April 1962	March 1963
Church Pledges	3,029,160	$3,005,727	$2,994,096	$2,979,758	$2,924,140
Advance Gift Pledges	336,747	341,990	318,880	315,130	315,130
Total	$3,365,907	$3,347,717	$3,312,976	$3,294,888	$3,239,270

Payments

Chances are you are more interested in the other side of the Campaign—payments, their distribution and use, and how the districts compare.

The following data, as of March 1, 1963, give the details:

	Pledges	Paid	%
From churches	$2,924,140.42	$1,835,380.94*	63%
From individuals and corporations (Advance Gift)	315,130.00	310,921.21	99%
Totals	$3,239,270.42	2,146,302.15*	66%

*Includes claims from Brevard College Campaign: Asheville $19,406; Gastonia $43,100.

(1) From Ward, Dreshman and Reinhardt Report Dec. 4, 1958.

Since nearly all Advance Gift pledges have been paid, the following progress report as of March 1, 1963, on church pledges and payments by districts is interesting and revealing:

District	Pledges	Paid	% Paid
Albemarle	$148,183.50	$ 83,783.20	57%
Asheville	240,945.00	136,864.34*	57%
Charlotte	418,489.00	219,468.73	52%
Gastonia	272,641.00	202,770.17*	74%
Greensboro	315,940.25	201,682.68	64%
High Point	255,404.00	154,163.58	60%
Marion	149,770.00	112,916.99	75%
North Wilkesboro	98,147.15	66,469.23	68%
Salisbury	201,729.00	107,433.58	53%
Statesville	231,083.00	161,502.30	70%
Thomasville	136,580.86	107,873.27	79%
Waynesville	116,520.00	68,420.04	59%
Winston-Salem	338,908.00	212,033.43	63%

*Includes claims from Brevard College Campaign: Asheville $19,406; Gastonia $43,100.

The following monthly receipts from churches is interesting:

	1959	1960	1961	1962	1963
January	$ 46,423	$ 33,233	$ 36,646	$ 36,471	$ 22,556
February	37,728	36,232	41,120	17,567	26,228
March	41,812	33,887	28,545	21,649	
April	41,758	54,783**	31,604	31,502	
May	44,603	65,748	105,772	126,363	
June	24,253	39,274	31,436	13,070	
July	18,702	18,212	13,774	11,908	
August	22,365	44,555	8,941	12,116	
September	39,340	20,217	27,146	14,608	
October	32,960	24,831	22,187	16,728	
November	49,098	47,415	20,502	17,828	
December	57,090	40,120	40,587	25,791	
$55,678*	$456,132	$458,507	$408,260	$345,601	

*Total paid in November and December, 1958.

**Includes $12,772.59 transferred from Individual Registers, West Market Street, Greensboro.

Distributions

Distributions as of March 1, 1963, are:

Brevard College	$ 536,920.65
Greensboro College	536,914.64
High Point College	536,362.14
Duke Divinity School	112,410.00
Wesley Foundation	112,410.00
	$1,835,017.43

In the main, the money distributed has been used as follows:

Brevard:

Lifting of indebtedness on Campus Center Building
Purchase of Language Laboratory
Constructing all-weather outdoor athletic facilities
Helping to build and furnish Physical Education Plant and Science Building

Greensboro:

Helping to build and furnish Physical Education Building—$575,000
Helping to build and furnish Men's Residence Hall—$475,000

High Point

Addition to Student Center—$59,000
Addition to Library—$61,000
Purchase of organ for auditorium—$10,300
Addition to Endowment Fund principal—$257,000
Helping to build and furnish Men's Residence Hall—$400,000

Duke Divinity School

All receipts are being invested while plans are being made for the renovation and enlargement of all facilities of the school.

Wesley Foundation

Purchase of property and building of Student Center at Western Carolina College, Cullowhee

Purchase of property and building of Student Center at Appalachian Teacher's College

Purchase of property for Student Center at University of North Carolina at Chapel Hill

Expenses

Expenses of the Commission are running about $12,000 yearly. Since the ending of the pledge phase of the Campaign and the take-over from Ward, Dreshman, and Reinhardt on January 1, 1959, by the Commission, the expenses of the Commission have amounted to $73,863.66 as of March 1, 1963. Collections, therefore, are running at a cost of 3.4%. Add $130,126, the expense of the Campaign itself, to the expenses of the Commission since the Campaign and you get a total of $203,989.66 (1), a percentage cost of 9.5.

Prospects

In the beginning the Conference made a firm commitment of $850,000 each to Brevard, Greensboro, and High Point Colleges and $200,000 each to Duke Divinity School and the Wesley Foundation, a total of $2,950,000. As of March 1, 1963, $1,835,017.43 of the commitment has been met, leaving a balance of $1,114,983. It is highly improbable that the above balance can be met from unpaid pledges amounting to $1,092,968.27. In a campaign of this magnitude the national average would indicate a 12.5% loss in pledges, or about $420,738. A good guess on March 1, 1963, would be that from $600,000 to $650,000 of outstanding pledges are collectible. If the estimate is approximately correct, some $400,000 in additional pledges will be needed to meet the Conference's commitment to the Colleges and Wesley Foundation.

In one respect that could be fortunate. For one of the great benefits accruing to the Conference could be a by-product of the Campaign. That is not to say that the $2,146,302.15 that has been paid and the $1,092,968.27 yet to be paid are not important. Any sum of money which provides the incentive for colleges to raise and borrow capital funds to go with those provided by the Conference, and use them to transform the physical appearance of campuses and to improve and extend services is important. As important as the money is, it may not be the most important contribution of the Campaign. That contribution could be in the area of relationships. It could be the awareness that exists today between the Colleges and the Churches. In this newly acquired consciousness that each has for the other there is a solicitude, a caring for the welfare of each. This awareness must be treasured and cultivated. And it can't be done

to the best advantage through just a College Sustaining Fund which can lose some of its pointedness among other budgetary items. This relationship can be nurtured best through both a Sustaining Fund and other efforts to raise funds for the Colleges.

The Director wishes to express his gratitude and that of the Commission, especially that of the Chairman and the Executive Committee, to the pastors, the District Superintendents, the local church Campaign treasurers and that host of lay people largely unknown and unseen, who through their efforts, prayers and dedication have contributed so much to our Colleges and Wesley Foundations, and without whose interest there would be no record of accomplishment to read and no hope for a completed story eventually.

FLETCHER NELSON, Executive Director
WILSON O. WELDON, Chairman

Adopted: Morning Session, June 5, 1963.

(1) Expenses $203,989.66; Distributions $1,835,017.43; Total $2,039,007.09. The $107,295.06 difference between collections and expenditures (expenses and distributions) is reflected in bank balance and $62,506 in claims from Brevard College Campaign.

METHODIST BOARD OF EDUCATION
WESTERN NORTH CAROLINA CONFERENCE
F. PAUL WILES, TREASURER, LOCAL CHURCH SECTION

Statement of Cash Receipts and Disbursements
For the Period Beginning June 1, 1962
And Ending May 31 1963

GENERAL FUND

Receipts	
Conference Appropriation	$53,000.00
Church School Day	14,852.88
Miscellaneous	91.99
Total Receipts	$67,944.87
Cash Balance, June 1, 1962:	
North Carolina National Bank, Statesville, N. C.	3,264.29
Total Receipts and Balance	$71,209.16
Disbursements	
Salaries	$38,599.92
F. I. C. A. Tax	697.97
Household Allowances	3,000.00
Travel Expense	2,914.07
Office Expense	2,512.74
Visual Aids, Books, Etc.	165.95
District and Conference Expense	1,512.31
Leadership Training	11,508.00
Office Utilities	1,300.00
Basic Telephone	332.54
Church School Day, Charge Directories, Etc.	496.93
Office Equipment	693.64
Board and Committee Meetings	489.80
Contingencies	884.46
Camp Tekoa	785.11
National Family Life Conference	1,034.20
Youth Caravan	1,000.00
Transfer to Building Fund—Interest Earned During Year 1961-62	810.11
Total Disbursements	$68,737.75
Cash Balance, May 31, 1963:	
North Carolina National Bank, Statesville, N. C.	2,471.41
Total Disbursements and Balance	$71,209.16

BUILDING FUND

Receipts

Interest Earned	$ 887.62
Transfer from General Fund — Interest Earned During Year 1961-62	810.11
Total Receipts	$ 1,697.73
Cash Balance, June 1, 1962:	
North Carolina National Bank, Statesville N. C.	1,380.78
Total Receipts and Balance	$ 3,078.51
Disbursements	
Furniture	$ 577.99
Shrubbery	75.00
Dick Millsaps	211.47
R. J. Harris, Contractor	48.00
Miscellaneous	155.29
Total Disbursements	$ 1,067.75
Cash Balance, May 31, 1963:	
North Carolina National Bank, Statesville, N. C.	2,010.76
Total Disbursements and Balance	$ 3,078.51

AUDITOR'S STATEMEMNT

We have examined the books and records of F. Paul Wiles, Treasurer, Local Church Section of the Methodist Board of Education, and, in our opinion, the foregoing statements correctly reflect the cash receipts and disbursements of the General Fund and the Building Fund, for the period beginning June 1, 1962, and ending May 31, 1963

SHERRILL & SMITH
By George C. Smith
Certified Public Accountant

Salisbury, N. C.
June 4, 1963

TREASURER'S REPORT
W. N. C. CONFERENCE METHODIST YOUTH FELLOWSHIP
MRS. J. E. YOUNTZ, TREASURER
For the Period Beginning June 1, 1962 And Ending May 31, 1963

CONFERENCE WORK

Receipts		
Cash in Bank, June 1, 1962		$ 2,030.18
Received During Year		5,155.85
Total Receipts and Balance		$ 7,186.03
Disbursements		
Planning Sessions:		
Conference Council	$ 763.89	
Senior Workshop	223.12	
Senior Assembly	94.86	$ 1,081.87
Office Expense:		
Postage	$ 454.75	
Mimeograph Supplies	132.44	
Office Supplies	407.48	
Printing	149.08	
Audio-Visual Aids and Literature	134.39	
Telephone	19.32	1,297.46
District Director's Expense		754.00
Conference Director of Youth Work Expenses		959.27
Outside Conference Activities:		
Southern MYF Workshop	$ 50.00	

District Director to Leadership School	60.00	
National Family Life	300.00	410.00
W.N.C. Conference Conferences:		
United Nations Seminar	$ 65.00	
Scandinavian Caravan	250.00	
Senior Activities Scholarship Fund	260.00	575.00
Office Equipment		814.75
Total Disbursements		$ 5,892.35
Bank Balance, May 31, 1963		1,293.68
Total Disbursements and Balance		$ 7,186.03

METHODIST YOUTH FUND

Receipts	
Cash in Bank, June 1, 1962	None
Received During Year	$33,271.21
Total Receipts	$33,271.21
Disbursements	
J. F. Blair, General Treasurer	$33,151.95
Checks Returned by Bank	118.36
Total Disbursements	$33,270.31
Bank Balance, May 31, 1963	.90
Total Disbursements and Balance	$33,271.21

MISCELLANEOUS

Receipts	
Cash in Bank, June 1, 1962	$ 844.76
Received During Year	635.14
Total Receipts and Balance	$ 1,479.90
Disbursements	
Conference Song Books, "Go, Sing It On The Mountain" —August 27, 1962	$ 1,128.30
Returned Check	3.75
Total Disbursements	$ 1,132.05
Bank Balance, May 31, 1963	347.85
Total Disbursements and Balance	$ 1,479.90

AUDITOR'S STATEMENT

We have examined the books and records of Mrs. J. E. Yountz, Treasurer, W.N.C. Conference Youth Fellowship, and, in our opinion, the foregoing Treasurer's Report correctly reflects the cash receipts and disbursements for the period beginning June 1, 1962, and ending May 31, 1963.

F. PAUL WILES
Certified Public Accountant

CAMP TEKOA

Receipts	
Camp Registration Fees	$21,910.00
World Friendship Offerings	584.03
Crafts	275.18
Knitwear	(14.34)
Candy	127.67
Stamps and Cards	11.25

Collected on Sickness and Accident Insurance	179.00
North Carolina Sales Tax Refund	321.38
Refund for Milk	250.38
Miscellaneous	184.06
Total Receipts	$23,828.61
Cash Balance, May 1, 1962:	
The Northwestern Bank, Hendersonville, N. C.	564.27
Total Receipts and Balance	$24,392.88
Disbursements	
World Friendship Offerings	$ 584.03
Supplies for Infirmary, Hospital and Professional Medical Services	408.20
Salaries for Kitchen Staff and Superintendent of Grounds	5,680.00
Food	9,017.69
Program and Equipment	655.16
Travel for Counselors and Staff	1,663.51
Car and Truck Expense	513.21
Utilities	1,161.71
Insurance	1,443.36
Social Security	184.30
New Equipment, Repairs and Improvements	2,213.86
Laundry	328.84
Office Expense	28.51
Miscellaneous Expense	277.41
Total Disbursements	$24,159.79
Cash Balance, April 30, 1963:	
The Northwestern Bank, Hendersonville, N. C.	233.09
Total Disbursements and Balance	$24,392.88

AUDITOR'S STATEMENT

We have examined the books and records of Camp Tekoa, and in our opinion, the foregoing statement fairly reflects the cash receipts and disbursements of this fund for the period beginning May 1, 1962, and ending April 30, 1963.

F. PAUL WILES
Certified Public Accountant

Report K

BOARD OF EVANGELISM

Report No. 1

We wish to commend in this report the cooperation and dedication of our District Secretaries of Evangelism and our District Committees. It has been our purpose to form of the District Secretaries a fellowship of evangelistic concern, seeking in any and all ways to increase the evangelistic effectiveness of our conference. In this connection we would like to mention the following items in our program this past year:

Almost every district in our conference has held evangelistic rallies, and work shops, and these have been unusually well planned and well attended. Courses in evangelism in our leadership training schools have been taught in many of our districts and we express our appreciation to the Conference Board of Education and to Dr. Carl King for his cooperation in arranging these schools.

At the time of writing this report local church, sub-district, and district Aldersgate Rallies are being planned and we anticipate great spiritual impact from the Aldersgate celebration.

We would also commend the many local churches which have during this year engaged in the study of the Book of Romans as preparation for the celebration of the Aldersgate experience.

Four copies of a new film, published by the Board of Evangelism, called

"Conversion Plus" have been purchased and distributed in four districts of our conference. This film has received wide showing and will be made available in other districts of our conference throughout the coming year.

It is felt that our conference on Spiritual Enrichment this January in Charlotte was one of our finest experiences together, and we anticipate the continuation of this meeting in the coming year. The dates adopted for next year are January 20 and 21, and we anticipate that the meeting will be held in Charlotte again.

We commend those District Superintendents and District Secretaries who have planned and held effective spiritual retreats and sharing opportunities for the ministers in their districts. The reports of these that have come to us have indicated that a new spirit of serious evangelistic concern is at work in our midst and for this we are grateful.

Report No. 2

THEME: The meaning and Ministry of the Church.

Objectives:

1. To Rediscover the Role of the Church in the World today and to enlist all laymen in the "Company of the Committed."

By studying the **Book of Acts** in every local church to find marching orders for our day.

By seeking the baptism of the **Holy Spirit** to empower us for these days.

By encouraging **small groups,** for prayer, study, and witnessing as the heartbeat of our movement.

By emphasing in every local church the church wide **Mission Study Book** for the year, "Our Mission Today" by Tracy Jones.
In this connection we strongly recommend as parallel, Trueblood's "Company of the Committed" and Stewart's "Thine Is The Kingdom."

By returning the sound Wesleyan practice of **distributing Christian books and literature** among our laymen, that they may be informed. Adequate motivation needs adequate information.

By stressing **Lay Witnessing** as the genius of the Methodist and New Testament way.

By faithfully securing in every Local Church the following:

(1) Membership classes for children and adequate instruction for all adults uniting with the church.

(2) Careful attention to the Baptism of Infants and the Nursery Home Roll.

(3) An active and trained Commission on Membership and Evangelism in every local church, organized for winning the unchurched, assimilation, Spiritual Life, and keeping of accurate membership rolls and records.

By observing **specific periods** in every local church, preferably twice each year, for **spiritual renewal** and **evangelistic emphasis.**

By careful attention to all opportunities provided for **leadership training.**

2. To Rediscover the Nature of the Ministry and to experience the unique joy of its fullfilment:

By emphasizing again the power of the **pulpit** in calling men to Christ. This must rest, ultimately, on each minister's personal examination of his call to the ministry and his understanding of the historic supernatural power of God's Word when faithfully proclaimed. "That your faith should not stand in the wisdom of men but in the power of God". (I Cor. 2:5)

By offering **guidance to young ministers** who want to know the power of evangelism in their own life and ministry. We recommend in this connection a District In Service Training Period for approved supplies and young ministers in every district, coupled with a sub-district visitation and preaching program. We also plan to hold the bi-annual conference wide workshop in Evangelism for young ministers this year.

By challenging all ministers to a **bolder and more forthright expression of their evangelistic concern for people.** We recommend that some form of Invitation to Christian Discipleship be given at every regular worship service of the church.

By undergirding the **recruitment** program for the ministry in every local church.

By sharing a **campus concern** for Jesus Christ as Lord through special training for our college students, preparing them to make faithful witness.

By discovering through **unconventional evangelism** new methods to match a new day.

By using the **church school** as an effective instrument for winning persons on profession of faith and assisting in their Christian growth.

By following in the footsteps of Paul in the **establishing of new congregations.**

Adopted: Morning Session, June 6, 1963.

Report No. 3

A PROPOSAL FOR THE ESTABLISHMENT OF THE OFFICE OF CONFERENCE DIRECTOR OF EVANGELISM

1. The Board of Evangelism requests that the Annual Conference proceed toward the employment of a Conference Director of Evangelism; that the Director be appointed by the Bishop and the Cabinet upon nomination of the Conference Board of Evangelism.

II. General Introduction

Briefly outlined, the steps which have brought us to this place are as follows: Our Conference Board of Evangelism has genuinely felt for the past seven or eight years, those years roughly reflecting the period of the church's increasing activity in other areas since the war, that the matter of evangelism has not been as central in the life of our great Conference as it might have been. We have each year prayerfully considered the wisdom of recommending that there be a Conference Director of Evangelism on a full time basis, and many inquiries have been made and discussions held relative to the wisdom of such a step. Our board recently came to the conclusion that there is no method of proving the wisdom of such a step but that essentially it must be taken on faith. We therefore decided that delay was no longer justifiable, and that all the evidence which we could see pointed to the undertaking of the venture.

We, therefore, some two and one-half months ago approached Bishop Harmon who warmly received us and suggested that our conference both needed such a director and was strong enough to support one, other things being equal. He suggested that we appear before the Commission on World Service and Finance, and indicated that we did so with his full approval, and further gave us the names of certain leaders in our conference whom we might approach with regard to serving in this capacity should our request be approved. It was indicated that this might be an appropriate year for the making of such a request, involving as it does an increased expenditure of conference funds, as our new quadrennial appropriations will be upon us one year hence and such a proposal might be less warmly received.

Our inquiries to the General Board of Evangelism, and to those conferences where a director is employed, have led us to believe that this might be the single most significant step under God that our Conference has made in a long time. We would like the Conference to understand that the success of this program depends upon the man who fills the office and the strength with which the office is undergirded. We would like the work of this director to be person centered not program centered. Without presuming to inform you, it is our conviction that all other approaches of the church to this secular society await the finding of an adequate and a dynamic evangelistic technique and motive. This great church of ours must once again with spiritual authority confront the community with the claims of Christ. Stewardship, Missions, Education, and Social Concerns all wait for their ultimate effectiveness upon the evangelistic success of the church. We would further point out to strengthen our appeal, that in our conference when, in other areas of the church's life, this step has been seriously taken, properly manned, and financially undergirded, it has literally revolutionized our conference effectiveness in those areas. We would cite what Dr. McSwain has done in the area of missions, what Dr. King's office has done through the years in the area of Christian Education, and what is now being done in the area of stewardship and church extension by Rev. Rollin Gibbs and Rev. Glenn Lackey and others. It is our careful and prayerful opinion that we might well reverse the membership statistics and evangelistic experience of this conference in the next decade if we could center in the personality of one of our dedicated and intelligent men the increasing concern of this conference that we together under God might rediscover the urgency that has always characterized Methodism's gospel. We

would prayerfully request the opportunity to make such a venture, if this Conference finds it financially possible to do so.

III. Job Description

Broadly interpreted it will be the task of the Director of Evangelism to give guidance to the total evangelistic program of the conference, implementing the program of the General, Conference, and District Committees on Evangelism. The director will work in close cooperation with the Bishop and the Cabinet on the conference, district, and local church level.

1. Conference Program

a. The Director will meet at least bi-annually with the Conference Board of Evangelism to plan for all phases of the conference program.

b. He will implement plans under the Conference Board of such Conference wide meeting as are necessary, such as our Spiritual Enrichment Conference, the Hour of Evangelism at annual conference, possible correlation of our evangelism program with other programs such as the Duke Convocation, North Carolina Council of Churches, and others that might have emphasis which from time to time would strengthen evangelism in our conference.

c. The Director would be ex-officio member of Conference Boards and Committees such as Board of Education, Board of Missions, etc. and would coordinate our emphasis with the activities and plans of these various conference boards and commissions.

2. District Program

a. The Director of Evangelism will work closely with the District Superintendent and the District Secretary of Evangelism in giving guidance to the district program of evangelism. The Board of Evangelism feels that the closer the emphasis comes to the local church, the more efficient will be our program, and feels that the main thrust of the director's work will be upon the district and sub-district level, and that it will evolve in seminars, retreats, small study groups as well as mass meetings, probing in depth both motive and method for effective evangelism.

b. The Director will be particularly careful to use to the fullest extent the District Secretary of Evangelism and the District Committee, in encouraging and guiding the local church commissions on Membership and Evangelism in effectively performing their work. The Director will be alert to and will evaluate new materials coming from the General Board of Evangelism and will recommend such materials as might be helpful in the promotion of district and local church evangelism. It is felt that closer co-ordination of the Program of District Evangelism with District Missions and Church Extension might greatly facilitate the locating and establishing of new Methodist Churches.

3. Local Church

a. The Director will jealously guard his time so that he does not spend too much time in a particular local church. While the director will not function as a conference evangelist, he must be the kind of man who possesses wide experience and ability in all types of evangelism and from time to time as it seems wise would lead a local church in an evangelistic crusade that would involve both the training of its laymen and the pulpit evangelistic witness.

b. Much of his work would be in organizing group meetings on community or sub-district levels of local church commissions on Membership and Evangelism for training and evangelistic experience.

c. The Director shall equip himself to give careful guidance to the churches in selecting outside evangelistic leadership, and will keep a file of men who are effective in this area, both within and outside the bounds of the annual conference.

d. The Director will be available for consultation with local pastors who seek his guidance and help in fulfilling their responsibility for evangelism in the local church.

e. The Director would have special training sessions for probationers in the conference, approved supplies, or others who might have special need for training in evangelism.

f. As the program progresses the Director might make available evangelistic teams composed of especially effective ministers and laymen within the conference, who, after consultation with the District Superintendent, could be used for evangelistic services on local church or sub-district basis.

g. The Director would need to be the kind of man who by personal religious experience would keep his own devotional life alert to the leadership of

the Holy Spirit, being receptive to any and all suggestions that might come for the discovery of an evangelistic motive and method equal to the challenges of this day.

IV. Suggested Financial Structure

	Minimum	Maximum
Salary Range	$ 7,000.00	$ 9,000.00
Parsonage Rental	1,200.00	1,800.00
Travel Allowance	1,500.00	1,500.00
Secretary (Part Time)	1,800.00	1,800.00
Office Expense (Postage, etc.)	600.00	600.00
	$12,100.00	$14,700.00
Reserves—2 years (est)	4,000.00	4,000.00
	$ 8,100.00	$10,700.00
Initial expense for office equipment	750.00	750.00
Estimated Expense first year	$ 8,850.00	$11,450.00

Respectively submitted:

JOHN HAMILTON, Chairman
RICHARD CROWDER, Secretary

Adopted: Morning Session, June 7, 1963.

Report L

BOARD OF HOSPITALS AND HOMES

Report No. 1

We of the Western North Carolina Conference have every reason to be proud of our Institutions and our Golden Cross Program, all of which come under the jurisdiction of the Conference Board of Hospitals and Homes. All of our institutions rate near or at the top among those of its kind—both Statewide and Methodist-wide. To our knowledge no Conference in Methodism has a finer or as far reaching a Golden Cross Program as does ours. The reports that follow tell of the work of these, and your Conference Board commends the close reading of them.

We are happy to report great studies being made at Hugh Chatham Memorial Hospital. Last year at this time we had great concern about this institution and our relationship to it. Thanks to good work by the new administrator and the Trustees, this particular institution is now moving forward in a most pleasing manner.

Of great interest is the proposal concerning the Duke Hospital Chaplaincy Program. In the Golden Cross Report you will find a new formula for the expenditure of our $4,000.00 allotted to this program. This will mean that your Conference will have closer ties with Duke Hospital and Duke Divinity School. It will also mean that at least 10 ministers of our Conference will be afforded an opportunity of further study in the area of Pastoral Care. Furthermore, we shall help in training chaplains to meet a new demand being made of the Church. Your Board heartily endorses this program and believes it has much to offer our people and our Church.

During the year ahead your Board will make a study of the needs of Hospital Chaplaincy Programs in various cities of our Conference to determine what the Methodist Church should do. We intend to continue to move ahead to serve people in the name of Christ.

Report No. 2

THE CHILDREN'S HOME, INC.

During the last year we served 337 children at The Children's Home. Nine additional children were served through Mothers' Aid and twenty-five were given aid in their college program.

The number of new applications received this year was very close to the number received last year. The number of families involved both years is the same—89. Forty-seven children were accepted for care; nine other children

were accepted for support through our Mothers' Aid program. A total of 103,237 days of care was provided. This represents an increase of 1,539 days of care over the previous year.

I am sure that you will be interested in the following paragraph from Mr. Jackson Hoyle's report to our Board of Trustees meeting in November. (Mr. Holye is the director of our Social Service Department.)

"We are pleased that the homes of some of our children are re-established each year and the family is again able to live together. We try to counsel carefully with parents around this to avoid hasty or premature action that may again result in family breakdown. Many children need care for a long period of time, and we hope social service can become increasingly more effective in helping these children feel secure in the knowledge that this is home for them, that it can mean for them what they missed in their own family, as they grow and develop into mature, stable young men and women."

I would like to add to this a paragraph from the report of our director of our guidance program at the same meeting:

"Of the twenty-five students enrolled in college last year, six graduated; two completed one-year secretarial course; one completed a junior college course and transferred to a four-year program; one young lady, who was married in the summer after her freshman year, completed her second year of college work in June, made the Dean's List, had a baby born in June—all of this while helping her husband through a year of graduate work—and plans to return to school in the second semester of this year."

(I think it is understood that these expenses are borne by special funds.)

Plans are now being completed for our senior class of this year. There are sixteen in this class—11 girls and 5 boys. Preliminary plans call for six girls and four boys to enter college this fall. One girl will enter a business school. Contacts for job placement have been made for those who will not continue their formal education program.

The success with which we meet in planning for our graduates is a testimony to the good work of the school on our campus.

Our church is making an ever deeper contribution to the lives of our people. Its great influence can be evidenced by the increasing number of our graduates who immediately identify themselves with the Methodist church in the communities to which they move.

Our productive enterprises (farm, dairy, etc.) have had a very good year. They contributed materially to our success in helping keep our per capita cost down. Our per capita cost for this year was $3.88 per day per child, as compared with an average cost of $4.17 for the six North Carolina institutions with an enrollment of 150 or more.

We are happy to have had a great many opportunities to tell our story to our people through our participation in the mission study program this year. It has been good to have so many of our people visit our campus during the year.

We ask the Conference's confirmation for the following members of the Board of Trustees of the Children's Home, Inc., for a six-year term: Mr. Gordon Hanes, Reverend John H. Carper, Dr. W. J. Huneycutt, Mr. L. S. Rankin, Mr. J. Raymond Smith, Dr. Lee F. Tuttle.

We are reducing our apportionment request from 5½% to 5¼% of items 46, 47 and 49 of the Pastor's Report.

Our financial report, which follows, covers the period from October 1, 1961 to September 30, 1962.

M. T. LAMBETH, Superintendent

REPORT OF RECEIPTS AND DISBURSEMENTS

Receipts

Apportionment and Fifth Sunday	$336,000.44	
Endowment Income	127,205.95	
Duke Endowment Contribution	21,593.87	
Specials, Sponsorship, social security, etc.	55,383.28	
School Lunch Program (State)	8,816.34	
Bequests, Building Fund, Interest, etc.	5,663.84	$554,663.72

Disbursements

Capital Outlay	$ 39,904.86	
To Pension Plan	23,229.27	
Administrative Expense	40,137.10	
Clothing Expense	18,569.86	
Educational Expense	21,941.10	
Health Expense	13,740.46	
Laundry Expense	13,086.36	
Household Expense	80,037.97	
Plant Maintenance	53,984.78	
Food	71,514.86	
Athletics and Recreation	13,491.26	
Other Institutional Services	25,484.97	
Social Service and Casework	11,100.39	
Farm, Dairy, and Garden Expense	45,094.12	
To Replacements	83,346.36	$554,663.72

Report No. 4

THE METHODIST HOME

Accomplishments that result in the serving our fellowmen and their needs more adequately and efficiently have always been noted by Methodists as milestones in building the road of Christian action.

Within a matter of a few months Wesley Nursing Center, the 250-bed, 6 story nursing home being built by the Home for the Conference, will open its doors to serve. It will serve first the members of the Methodist Home needing skilled nursing care. Second, it will serve persons from the constituency of our Conference who likewise need such care. These will be persons who, because of their infirmities or illnesses, have been ineligible for resident membership for the resident areas of the Home. Third, Wesley Nursing Center will utilize its remaining bed capacity to serve the general public who need this type of care and who are interested in securing such in the finest, most modern, and best equipped facility of its kind in the South.

The new service to be rendered should by no means overshadow or shift any commendatory comments from our Conference for continuing the services being given our retired aging constituency in the Home.

The past year's record of care given is most noteworthy. An equivalent of 77,380 days of Member-care was recorded during the year by 87 dedicated full-time employees playing their respective roles in a well directed team effort. Since happiness, contentment, a truly Christian residence, medical care, plus freedom from worries and anxieties, are the sought-after objectives of our Home for the Aging, our degree of success could be recorded from the resident Members themselves. The continuing comments from these, from their loved ones and friends, and the ever-increasing requests to make application to become resident Members, should be assurance to the Conference that a job is being well done.

The inability to serve all who apply, without their having to encounter a lengthy waiting period, is to be noted with concern. The entire third floor will be remodeled and renovated when the Infirmary Department is moved to Wesley Nursing Center. This will enable some appreciable inroads to be made in the ever-growing list of approved applicants.

The total operating cost of the Home for its closing fiscal year was $418,363.74 with income being received for operations in the amount of $419,289.37. Confidential financial supplementary work, or charity, received from all sources, amounted to $113,812.70. Grateful appreciation is hereby extended to every Charge for its part in making this financial undergirding of care possible. Too, the thanks of the entire Home family for this continuing interest and effort toward every phase of the Home's work is likewise expressed.

Profound thanks are very much in order for those individuals who have so generously contributed to the building of Wesley Nursing Center, thus making it unnecessary to have an every-Charge every-member Canvass. It is hoped that such individual or class gifts so directed will continue to come in until the cost of the building is entirely underwritten.

It is quite possible that the Conference will vote a modest apportionment to Wesley Nursing Center to be used wholly in serving Methodists from our Conference who need the care, but who are financially unable to pay the full cost.

Conference confirmation is asked for the election of Mr. Willard S. Farrow as Administrator of the Methodist Home; appointment of the Reverend Theodore S. Hoffmann as Chaplain; and the appointment of Mrs. G. G. Adams as Associate Chaplain.

Conference confirmation is also asked for the following persons to serve as members of the Board of Managers of the Methodist Home:

Terms to expire in 1964: Mr. Sam T. Atkinson, Jr., Mr. E. M. Beaver, Mr. Stan R. Brookshire, Mr. J. C. Cowan, Jr., Mr. W. R. Cuthbertson, Jr., Mr. Dwight M. Davidson, Dr. John M. Douglas, Mr. J. Carlton Fleming, Mr. W. W. Hagood, Jr., Dr. J. G. Huggin, Jr.. Mr. Edwin L. Jones, Jr., Mr. F. Thomas Miller, Jr., Rev. E. H. Nease, Jr., Mr. Edwin Niven, Dr. Phil L. Shore, Jr., Mr. Richard E. Thigpen, Jr., Dr. Joe M. Van Hoy.

Terms to expire in 1965: Mr. Sam T. Atkinson, Mr. G. Norman Bisanar, Dr. Chas. P. Bowles, Mr. E. R. Bucher, Judge J. Braxton Craven, Jr.; Mr. W. R. Cuthbertson, Mr. G. Scott Francis, Mr. J. R. Harris, Mr. Joseph A. Johnson, Mr. Edwin L. Jones, Dr. Walter J. Miller, Mrs. Dan K. Moore, Mr. Dennis E. Myers, Mr. Ralph M. Stockton, Jr., Mr. E. B. Stone, Mr. Richard E. Thigpen, Mr. Calder W. Womble.

Terms to expire in 1966: O. A. Boren, George Finch, Kenneth Goodson, A. P. Harris, R. L. Hines, K. O. Hobbs, George M. Ivey, Dr. Julian Jacobs, Tom Little, Charles W. McCrary, Bryan Moore, B. B. Parker, R. H. Pinnix, J. Carlyle Rutledge, Robert M. Smith, George F. Stratton, Wilson O. Weldon.

Report No. 4
HUGH CHATHAM MEMORIAL HOSPITAL

Hugh Chatham Memorial Hospital has had a good year. The services that we have provided to patients using the hospital's facilities have decreased slightly in number but we believe have improved in quality. Patient questionnaires asking their opinion of the hospital's services have offered constructive criticism and a large majority have indicated their satisfaction and approval of the hospital's services.

Income to offset the cost of caring for patients sponsored by governmental welfare agencies is again this year inadequate to pay for the cost of the care. Our average cost per patient per day was $23.13, with governmental agencies paying $16.00 per day. We have increased our charges to our paying patients and depend on contributions from other sources to pay for the medically indigent and to make up the difference in the cost of caring for governmental welfare patients. This year we have considered 38 patients as being worthy of assistance from Golden Cross funds. The bills of these patients amounted to $6,535.18. Nine of these patients were Methodists with bills amounting to $1,493.45.

After the hospital's annual audit in October by the D. E. Gatewood Company of Winston-Salem, a copy of the report was submitted to the chairman of the Commission on World Service and Finance. Copies of this report are available at the hospital for anyone who would like to see the detailed operating statement of the hospital.

Recommendations are made for the appointment of the persons named on the attached sheet for membership on the board of trustees for three years.

During the year progress has been made in carrying out the recommendation made by the National Board of Hospitals and Homes and in carrying out recommendations made by the management consulting firm of Ernst and Ernst. Alterations to the physical plant and equipment are being made as funds become available. Training programs have been started within the hospitals to help our staff do a better job.

There is a need for a long range plan that should be prepared by a consulting architectural firm with experience in hospital planning. We should be planning now for what we want our hospital to be ten years from now. There is a need for funds now to make much-needed changes and alterations in the present building. There is a need in the northwestern area of our Western Conference for nursing home beds. This would not be a financial

liability when established and offers an excellent opportunity for us to render a much needed and worthwhile service to humanity. The board of trustees of Hugh Chatham Memorial Hospital asks for your thoughtful consideration of these suggestions and for your concern for the future growth and service of our hospital.

M. C. HOLTHOUSER,
Hospital Administrator

Nominations for Trustees—3 year terms to expire in 1966. (Subject to confirmation by Western North Carolina Conference of the Methodist Church.)

W. M. Butler, Winston-Salem, N. C.; C. H. Leary, Elkin, N. C.; Mrs. Roxie Roth, Elkin, N. C.; Charles M. Neaves, Elkin, N. C.; James F. Amburn, Elkin, N. C.

Nominations for Trustee—2 year term to fill unexpired term of Mr. Howard Ford.

A. O. Bryan, Elkin, N. C.

Report No. 5

GOLDEN CROSS

Golden Cross continues to adjust in order to meet the changing needs of institutions and people. During the past year $3,600.00 was paid to Hugh Chatham Memorial Hospital to assist in patient care. $4,000.00 was paid toward the salary of Chaplain P. W. Aitken of Duke Hospital. $19,566.96 was used to assist 137 patients throughout the Conference. This was an average of $142.00 per patient.

The demands made upon Golden Cross by qualified applicants continues to be far in excess of the ability of Golden Cross to meet. There is, therefore, a need for larger contributions from the churches. A goal of $35,000.00 was set for 1962-63. This should be raised for the new year.

Procedures and Rules Covering Use of Golden Cross Funds

As procedures and rules governing Golden Cross were outlined in the 1960 Conference Journal, we will not detail these procedures here. You are referred to the 1960 Western North Carolina Conference Journal—page 192. It should be stated, however, that the district committees shall be composed of members appointed by the bishop and cabinet and shall be composed of three, one of whom shall be a District Director of Golden Cross.

Further Recommendations

1. We recommend that the promotion of Golden Cross be shared by the Conference Director, the District Committees, the Hospitals and Homes Stewards, and the Hospitals and Homes Committees.

2. We recommend that $3,600.00 be given to Hugh Chatham Memorial Hospital during the year 1963-64 to assist in patient care. Methodists who qualify should have prior claim. This amount is to be in monthly installments. It is to be administered by the hospital and a report submitted to the Conference Board through the Golden Cross Director.

3. We recommend that $4,000.00 be paid to Duke University Hospital during the year 1963-64 for the following purposes:

a. Salary of Chaplain $2,500.00
b. Graduate School Chaplain Training Program 1,000.00
c. Summer Clinic—in service training for pastors 500.00

(This is a scholarship fund to assist members of the Conference to attend the clinic.)

4. a. For his time and effort, we recommend that the Conference Director receive $500.00 for the conference year 1963-64.

b. In addition, $2,000.00 should be made available for printing, telephone, postage, office supplies, clerical assistance, etc.

c. For travel in interest of Golden Cross, we recommend that the director receive 7¢ per mile to the amount of $400.00.

5. We recommend that the remaining Golden Cross funds be distributed equitably to Methodists of the conference, laity and clergy alike, on the basis of need and irregardless of hospital facilities used and the location of said facilities.

6. We recommend that November be set as Golden Cross Month.

W. Q. GRIGG, Conference Director

Report No. 6

FURTHER RECOMMENDATIONS OF THE BOARD

We respectfully request the bishop and his cabinet to appoint W. Q. Grigg Conference director of Golden Cross and that this appointment be confirmed by the Annual Conference.

The Conference is asked to confirm the election of Mr. M. T. Lambeth as superintendent and treasurer of the Children's Home.

To confirm the election of Mr. Willard S. Farrow as administrator of the Methodist Home.

To confirm the appointment of Dr. J. S. Hiatt as chaplain of the Hugh Chatham Memorial Hospital.

To confirm the appointment of Mr. Manuel C. Holthouser as administrator of the Hugh Chatham Memorial Hospital.

E. H. NEASE, JR., Chairman
J. B. GOLDEN, Secretary

Adopted: Night Session, June 4, 1963.

Report M

BOARD OF LAY ACTIVITIES

During the past conference year the Board of Lay Activities has re-arranged its areas of responsibility. At present the following duties have been assigned to these Associate Conference Lay Leaders: Methodist Men to G. L. Goodson; Lay Speaking to Carl B. Hyatt, Jr.; Promotion and Planning Conferences to E. M. Dudley; Stewardship and Finance to Tom M. Little; Training Officers and Commission Members in the Local Church to D. W. Holt. These men are working with the district lay leaders and associate district lay leaders in their respective fields which should strengthen our work throughout the conference.

In all of our districts, meetings were held on the Quadrennial Emphasis on Stewardship with an estimated attendance of 1950 laymen and ministers. There was much interest in these meetings and increased givings should be the result of this Stewardship Emphasis.

In January of this year the Board of Lay Activities issued its first Laymen's Bulletin. A copy of the Laymen's Bulletin is mailed to each church lay leader every month. The purpose of the Bulletin is to better inform the laymen of the program of the Board of Lay Activities and also give the laymen an opportunity to exchange ideas and share programs that are working well in their local churches. We wish to express our appreciation to Rev. Garland R. Stafford for his great help in supervising this work and also for printing and mailing the Bulletin.

Representatives of our Conference Board of Lay Activities have attended five meetings called by our General Board of Lay Activities; our work should be strengthened by these studies made at these General Board meetings and conferences.

New Methodist Men Clubs are being chartered over the conference and we should approach our goal of 35 new clubs this year. Under the direction of G. L. Goodson each district has a director of Methodist Men work which should encourage establishing new clubs and stimulate interest in our not too active clubs.

Our goals for the next conference year:

1. Strengthen the organizations of our District Boards of Lay Activities, urging at least two meetings per year; also requesting that each district have an associate district lay leader in charge of every area of our work.
2. Promote greater attendance at our Sixth Laymen's Advance Conference at Lake Junaluska, August 30-31st and September 1st.
3. Sponsor training courses for Certified Lay Speakers; also encourage greater use of these trained speakers.
4. Work with District Boards of Lay Activities in securing and assembling

copies of all deeds to Methodist property. These copies to be kept in the district superintendent's office.

5. Continue our support of the Methodist Builders Club membership.

6. Organize at least 35 new Methodist Men's Clubs and stimulate our present clubs to greater service.

7. We recommend that the Bishop appoint a Committee of two ministers and two laymen to study the ways and means of helping a minister and his family should he be totally disabled and not be able to take an appointment for a year; that the appointed committee obtain information from other conferences of their plans; and that this committee report to the next Annual Conference their recommendations.

8. The Board of Lay Activities heartily endorses the proposal of the Conference Historical Society to prepare and publish a worthwhile history of the Western North Carolina Conference.

We recommend that out of World Service funds that a revolving fund of not over Ten Thousand ($10,000.00) be made available to finance the publication of this history, and that the receipts from the sale of the book be used to repay such advances.

The Board of Lay Activities realizes there may be some gain or loss in this venture and proposes that all such losses will be paid by the Board of Lay Activities, and suggest that any profits be used by the Conference Historical Society to finance its project.

In order that a worthwhile definite history be presented, we suggest that the Conference Historical Society has full charge of this undertaking. We nominate Professor Homer Keever, of Statesville, and Robert M. Smith, of Mount Airy, to represent the Board of Lay Activities with them in handling all details for preparation, publication and distribution.

ROBERT M. SMITH, Conference
Lay Leader

TORRENCE W. ALDRED, Secretary

Adopted: Night Session, June 6, 1963.

Report N

BOARD OF MINISTERIAL TRAINING AND QUALIFICATIONS

The Board of Ministerial Training and Qualifications of the Western North Carolina Conference approaches its task with a high sense of dedication to the assignment committed to it by the *Discipline*, the General, Jurisdictional, and Annual Conferences. The field of training and qualifying young people for the ministry of The Methodist Church is its primary concern.

We present to the Western North Carolina Annual Conference the following concerns of our board for approval:

I. THE APPROVED SUPPLY PASTORS' SCHOOL

One of the important tasks of the Board of Ministerial Training and Qualifications is supervising the Approved Supply Pastor in his course of study. This is a four-year program and often requires much love, patience and encouragement from the Board members. Many of our Approved Supply Pastors find it difficult to take these courses through Nashville by correspondence. Therefore, we encourage them to attend the Approved Supply Pastors' Schools at Duke and Emory.

This is a fine group of Ministers. They are doing a marvelous job for Christ in their charges. Many of them are leading their districts on professions of faith. Also, many of them are qualifying, through the courses of study and by doing exceptionally good work (see *Discipline*, Paragraph 325.3), for admission on trial in the Conference.

It is the Board of Ministerial Training and Qualifications' firm belief that this group of consecrated and dedicated ministers should be given every opportunity to advance in the ministry of The Methodist Church. Therefore, it is the goal of our Board to make every effort possible to improve the minds and inspire the hearts of this loyal group of ministers.

The following is a report on the number attending and cost of scholarships in the Approved Supply Pastors' Schools for 1962:

40	$75.00	$3,000.00
8	37.50	300.00
		$3,300.00

II. THE LOCAL PREACHER

A. LICENSE TO PREACH: A candidate making application for the license to preach shall be required by the District Committee to complete "The Studies for License to Preach" by correspondence through the Nashville office of the Board of Ministerial Training or in the Approved Pastors' Schools at Duke and Emory. (The District Committee on Ministerial Training and Qualifications does not examine the candidate on the books listed in "Studies for License to Preach." This is done through Nashville or the Approved Supply School.)

B. SUPPLY PASTORS may administer the sacraments and perform the marriage ceremony under the following conditions:

> In those cases where a supply pastor completes the Introductory Studies and such credits are in the hands of the Registrar of the Board of Ministerial Training and Qualifications, he then may be eligible for approval to administer the sacraments and perform the marriage ceremony upon certification by the presiding bishop. At the next meeting of the Annual Conference he will be eligible for the approved supply status. (See the *Discipline*, paragraph 318.)

III. EMPHASIS ON THE CALL TO THE MINISTRY

A. CONFERENCE ON THE CALL TO THE MINISTRY: The Board of Ministerial Training and Qualifications is cooperating with the Conference Commission on the Christian Vocation in holding annually a CONFERENCE ON THE CALL TO THE MINISTRY.

B. MINISTRY SUNDAY is the Sunday of or the Sunday preceding May 24. (See *Discipline*, paragraph 296,d.) This is designed to present the CALL OF CHRIST to the ministry unto all of our people. If the Methodist Church is to make a dynamic and relevant witness to this generation, it must have a ministry called of God, adequately trained, and in sufficient numbers to meet the challenge of this critical hour. We hope that every pulpit in our Conference will speak on this Emphasis, Sunday, May 24, 1964.

IV. THE ONE PERCENT MINISTERIAL EDUCATION FUND

A. The Board of Ministerial Training and Qualifications requests the continuation of the One Percent Educational Plan to be divided as follows:

> 1. One-half (½%) to be held in the Conference, to be administered by the Conference Board of Ministerial Training and Qualifications, to provide scholarships through service loan and grants-in-aid to ministerial students as the Annual Conference may determine. This one-half percent to remain in the hands of the Conference treasurer is to be held by him for distribution upon requisition by the Conference Board of Ministerial Training and Qualifications for scholarships through the service loan and grants-in-aid to seminary students and pre-ministerial students in Methodist colleges.
> 2. One-half (½%) to be forwarded by the Conference treasurer to the treasurer of the Southeastern Jurisdiction, Mr. B. A. Whitmore, 201 8th Avenue, S., Nashville 3, Tennessee. He will distribute this portion to the Candler School of Theology and the Duke University Divinity School according to a formula based upon the number of Methodist students in candidacy for the Bachelor of Divinity degree who were enrolled in each seminary during the quadrennium 1956-1960. The funds thus received by the seminaries will be applied to the current budgets, used for expanding facilities, increasing the endowment, or for other legitimate uses as the proper administrative authorities of the seminaries may determine.

B. The Board requests permission to transfer $1,200, if necessary, from the Scholarship Fund to the Approved Supply Pastors' School allotment in order that we may be able to grant scholarships of $90 to all of our supply

pastors who desire to go to the Approved Supply Pastors' Schools for a term of four weeks or $45 to those who are taking the Introductory Studies or The Studies for License to Preach for a term of two weeks. This will make $4,200 available to the Approved Supply Pastors for scholarships. ($3,000 is appropriated by the Commission on World Service and Finance.)

V. THE MINISTERIAL STUDENT SCHOLARSHIP—LOAN PROGRAM

A. The Board of Ministerial Training and Qualifications wishes to recommend the continuation of the action and policy concerning the administering the Ministerial Student Scholarship-Loan Fund taken by the Western North Carolina Annual Conference at Lake Junaluska, on Jnue 10, 1961, and recorded in the 1961 Journal on pages 183, 184, and 185, with the following revisions:

1. Each year of service in the Western North Carolina Conference will pay back $200 of the loan including 3% interest.

2. The scholarship recipient will have repaid all of his service loan and obligations after serving eight years in the pastoral ministry of the Western North Carolina Conference regardless of the amount of loan.

3. If the scholarship recipient does not serve in the Western North Carolina Conference, he shall pay back the monies received, in annual payments of not less than $200 per year including 3% interest.

4. The Western North Carolina Conference Scholarship Fund shall be available to students who have evidenced their desire to become Methodist ministers under the appointment of the Western North Carolina Conference and have either received their local license to preach or are in the process of receiving the same.

5. The scholarship shall be available to ministerial students in their freshman year whenever the committee is convinced that this is a special situation and justifies assistance.

6. Any Undergraduate student or Seminary student may apply for assistance whenever a definite need is established.

7. The scholarship loan shall not be limited to $300 a year, but the amount shall be determined by the committee's appraisal of each individual case.

8. The applicant must maintain at least a "C" average in order to be eligible for renewal of his scholarship.

9. The committee be permitted to make a loan during the 1963-64 Conference year for a special case, A. G. Amick, doing special study in prison chaplaincy.

B. The Scholarship Loan Committee consists of the following people: Robert G. Tuttle, Chairman, term of office is for the duration of his term as District Superintendent; Robert M. Smith, Secretary-Treasurer, term of office to expire 1965; Gordon L. Goodson, term of office to expire 1967; Walter Lee Lanier, Chairman of the Board of Ministerial Training and Qualifications; Mel E. Harbin, Registrar of the Board of Ministerial Training and Qualifications; and Bernard R. Fitzgerald, Chairman of the Committee of Student Approved Supply Pastors. The Board of Ministerial Training and Qualifications members are to serve for the duration of their respective offices on the Board.

WALTER LEE LANIER, Chairman
MEL E. HARBIN, Registrar

Adopted: Morning Session, June 4, 1963.

Report No. 2

QUESTION 25. Who are admitted on trial?

A. With degrees from approved colleges and credits from approved schools of theology?

1. Robert Alpheus Clanton, Jr., Thomasville District; born February 10, 1940, Stony Point, Iredell County; Pfeiffer College A.B. degree June 1962; Duke Divinity School one year; local preacher's license January 19, 1958, North Wilkesboro District; married Martha Faye Brown, June 17, 1961; one child: Stuart Linn March 13, 1963.

2. Robert Wesley Combs, Gastonia District; born March 13, 1928, Yadkinville; Mitchell Junior College two years; High Point College two years, B.S. degree August 1955; Candler School of Theology, fifth quarter; local preacher's license April 30, 1962; Gastonia District; single.

3. John Paul Davenport, North Wilkesboro District; born June 1, 1940, Crossnore; Appalachian State Teachers College, two years; Brevard College, two years, B.S. degree August 1962; Duke Divinity School, one year; local preacher's license, North Wilkesboro District, April 1958; single.

4. Joe Cliff Davis, Marion District; born April 25, 1932, Shelby; Lenoir Rhyne College A.B. degree June 1962; Duke Divinity School, one year; local preacher's license, Gastonia District, December 2, 1958; married Mary Alice Glover June 14, 1953; three children: Susan, December 19, 1956; Brantley, August 24, 1959; Mark, March 17, 1961.

5. John Matthew Dorsey, Charlotte District; born October 16, 1940, New Bern; Pfeiffer College A.B. degree June 4, 1962; Duke Divinity School one year; local preacher's license, February 12, 1961; single.

6. Roby Bunyan Evans, High Point District; born May 23, 1938, Randolph County; High Point College B.A. degree June 1961; Duke Divinity School one year; local preacher's license, December 1961, High Point District; married Nina Mae Millikan, December 23, 1960; one child: David Millikan November 17, 1961.

7. Lawson P. Henderson, Marion District; born September 19, 1922, Morganton; Asbury College A.B. degree August 1962; Asbury Seminary one year; local preacher's license Marion District 1952; married Elizabeth Bean December 16, 1951; no children.

8. Wayne Marshall Jones, Charlotte District; born September 17, 1940, Charlotte; Duke University A.B. degree June 1962; Union Theological Seminary one year; single.

9. Mitchell Craig Murrow, High Point District; born December 8, 1937, High Point; Asbury College A.B. degree June 1, 1960; Eastern Baptist Seminary two years; local preacher's license April 11, 1960, Greensboro District; married Janice Faye Hooker June 7, 1958; two children: Kenneth Dean June 21, 1960, Allen Craig January 10, 1963.

10. John William Setzer, Jr., Marion District; born February 6, 1940, Columbia, Richland County, South Carolina; The Citadel B.A. degree June 2, 1962; Duke Divinity School one year; local preacher's license, March 1963, Marion District; single.

11. Billy Wayne Stamey, High Point District; born July 10, 1937 High Point; High Point College A.B. degree June 1961; Wesley Seminary one year; local preacher's license April 7, 1958 High Point District; married Elizabeth Ann Maddox June 4, 1958; one child: Christopher Wayne July 7, 1959.

12. John Lemacks Stokes, III, Albemarle District; born February 25, 1939, Greensboro; Pfeiffer College A.B. degree June 1961; Candler School of Theology one and one-half years; local preacher's license, June 8, 1962; single.

13. Frank Blair Turner, Salisbury District; born December 20, 1934, Alexandria, Virginia; Pfeiffer College B.A. degree 1963; Duke Divinity School one year; local preacher's license Charlotte District June 1960; married Doris Jean Davis December 3, 1956; two children: Doris Jean December 17, 1957, Frank Blair, Jr., July 22, 1961.

14. Louis Herman Woodard, Winston-Salem District; born November 13, 1939, Kinston; Campbell College two years, Wake Forest College two years, B.A. degree June 4, 1962; Duke Divinity School one year; local preacher's license Winston-Salem District, December 5, 1962; single.

15. Frank F. Wooten, Albemarle District; born September 19, 1937, Chevrolet (Harlan County), Kentucky; Asbury College, Wilmore Kentucky, A.B. degree May 1961; Asbury Theological Seminary two years; local preacher's license December 1962, Albemarle District; married Barbara Davis, August 4, 1959; one child: Keith Wayne February 11, 1962.

C. With degrees from approved colleges and completion of the introductory studies for the ministry and the first year course of study?

1. James Wayne Billings, Albemarle District; born June 28, 1935, High Point; Pfeiffer College A. B. degree in June, 1963; entering Duke Divinity School September 1963; local preacher's license Greensboro District April 28, 1957; married Carolyn A. Millsaps December 19, 1954; three children: Athena Carol October 20, 1955, Julie Denise April 17, 1959, Robin Angela October 8, 1961.

2. James Lee McKinney, Marion District; born July 16, 1934, Greensboro; Wofford College A.B. degree June 3, 1962; local preacher's license July 12, 1958, Marion District; married Linda Lou Taylor, August 25, 1954; two children: James Steven September 22, 1957, Charles William February 10, 1961.

3. Cletus Alfred Pope, Jr., Waynesville District; born March 9, 1938; Thomasville; Greensboro College A.B. degree May 30, 1961; local preacher's license Thomas-

ville District, January 8, 1961; married Betty Joan Ellington March 3, 1961; one child: Leigh Anne November 11, 1961.

4. Jesse Gray Scott, Salisbury District; born November 10, 1935, Rural Hall; High Point College A. B. degree in May 1963; local preacher's license Winston-Salem District, April 10, 1956; married Margaret Evelyn Marion, December 17, 1955; two children: Donna Gray, September 8, 1957, Richard Elbert February 20, 1960.

D. With partial college credit, completion of the four-year course of study, and six years service as approved supply pastors?

1. James Grant Allred, Albemarle District; born March 4, 1917, Burlington; Brevard and Louisburg, Wesleyan, Arkansas State Colleges; Supply Pastor's School, Duke; local preacher's license 1942 Asheville District; married Evelyn Rose Williams July 5, 1940; six children: Annette Steed September 2, 1941, Martha Faye March 1, 1943, James Grant, Jr., May 7, 1945, Doris Evelyn July 2, 1947, John Stanley July 10, 1949, David Phillip May 18, 1952.

2. John Wesley Cole, Marion District; born December 10, 1924, Harris; Gardner-Webb College two years, Lenoir Rhyne College one year; local preacher's license July 29, 1957 Marion District; married Wilda Ruppe March 21, 1948; four children: Thomas Wesley January 3, 1949, Marsha Anne May 8, 1956, Mari-Lynn July 25, 1957, John Tony June 16, 1962.

3. Earl Miles Hansell, Salisbury District; born April 25, 1913, Whitnel; Brevard one year, Pfeiffer College one semester, Emory University four hours, Charlotte College 36 hours; local preacher's license Thrift Methodist, Charlotte District 1948; married Annie Mae Moore November 9, 1934; no children.

4. William Rayvon White, Greensboro District; born October 1, 1924, Lexington; High Point College four years; local preacher's license Thomasville District August 23, 1952; married Miss Ziglar August 14, 1943; one child: William Rayvon, Jr. October 6, 1952.

5. Frank Siler Starnes, Salisbury District; born January 11, 1908, Waxhaw; Weaver College two years; local preacher's license April 12, 1953 Salisbury District; married Irene Elizabeth Clayton June 26, 1936; no children.

Report O

BOARD OF MISSIONS

Our Mission Today Study

OUR MISSION TODAY is the quadrennial emphasis and study on the missions of the church adopted by the General Conference in 1960. This grows out of the dialogue and conversation of several years between American Methodist theologians and British Methodist theologians on the Methodist theological motivation for missions.

Thus, growing out of all this dialogue and confrontation with the church in our world today, there comes in sharp focus the study of OUR MISSION TODAY. The Conference team, chosen by Bishop Harmon, has been in conference, in study and in preparation for this emphasis, having spent four days in February in Washington in special study under the General Board of Missions leadership on the Mission of the Church in Today's World.

Following this, the plans were made for the Conference Study session in Charlotte on May 7. About 175 district leaders on District Teams met for conference and workshop sessions to prepare to go back into the districts and lead in District and subdistrict workhops and conferences, in preparation for local church studies in the fall and winter of the textbook by Dr. Tracey Jones, OUR MISSION TODAY. The leaders of the district teams are the District Superintendent and the District Missionary Secretaries.

The summer months will be given to study and preparation of the study book, the audio-visual aids, a tape recording by Bishop Raines and other resources in preparation for the fall and winter studies in local churches by local church members. This will involve sermons by pastors, small study groups in preparation for the church-wide study, and leadership by the District teams.

New Missionaries Going To The Field

The measure that probably indicates most the vitality of the missionary concern and interest in our Conference is that of new missionaries going to

the field. This year, we have Dr. and Mrs. Charles Ratliff, who have been approved as special term missionaries for three years in Lahore, Pakistan. Dr. Ratliff, with some 14 years experience as a professor of economics at Davidson College, will teach for three years at the Forman Christian College in Lahore. They will spend the summer in orientation and go to Pakistan in the fall.

Miss Eugenia Tomlinson will leave for Pakistan in the summer. Mr. Larry Sink, of the Hebron Church of Christ near Winston-Salem, went as a short term missionary in the fall to Algiers, Algeria. Rev. and Mrs. Ray DeHainaut are now studying in Costa Rica to go to Argentina.

We have had several short term missionaries to return recently. Mr. Elmer Hall, of Malaya, is now studying at Drew Theological Seminary. Mr. Bob Sigmon, of Pakistan, now married to the former Marion Rice, is studying at Union Theological Seminary in New York; Miss Joan Goforth, of Peru and Cuba, is now teaching at Gardner-Webb College; Miss Bobbie Barrett, from Japan, is now teaching in Gastonia; Mrs. Ron Dierwechter (formerly Jewell Lineberger) returned from Liberia for a few weeks and now is with her husband, Dr. Ron Dierwechter, in Il Maten, Algeria, under MCOR in a medical clinic to help heal the wounds of war.

Other missionaries at home on furlough are Rev. and Mrs. Max Lowdermilk, who will enter Cornell this summer for additional study. Miss Marlene Harmon, from the Congo, is studying at American University in Washington and is taking an extended leave of absence for study; Miss Pat Rothrock, a short term missionary is home and preparing to return to the Congo as a full time missionary. Rev. and Mrs. Lonnie Turnipsee from Hong Kong, and Rev. and Mrs. Bill Andrews, of Brazil, will be home this fall on furlough. Miss Josephine Abrams, of Argentina, is home on furlough in Whitmire, S. C.

A Source of Helpful Information

Among the agencies to which we should turn often is our Board of Missions office in the Methodist Building at Statesville. We are urged to make inquiry there concerning our needs for missionary speakers, materials, and other information. Dr. Horace McSwain, our Executive Secretary, continues to give his splendid leadership over an increasingly wide range of service. He will ever share with us faithfully in the provision of teachers, visual aids, literature, and advice throughout our many undertakings. Constantly we hear the call for names of missionaries and their families from our local church members. Let us personalize our missionary ministries by getting this knowledge from Dr. McSwain to our people for their joy and increased interest. Here, for example, are two of our very personal projects:

Puerto Rico Mission Building Team

We highly commend Dr. N. M. Harrison in his project of taking a building team of brickmasons to Puerto Rico and helping to build the Buenos Aires Church in a low income area in the suburbs of San Juan. He, along with Rev. Sylvester Higgins, pastor of the Rankin Memorial Church in High Point, and Mr. Odell Owens, Jr. and Jimmy Allen, both of the Etowah-Cummings Memorial Charge in the Asheville District, spent two and a half weeks in February building a 27′ & 54′ educational building in the Buenos Aires community. Dr. Harrison had conceived of this project a year previously in visiting our mission work in Puerto Rico with a conference group led by Dr. Horace McSwain. Another layman, Mr. Paul Lingle, of Statesville, was very helpful in this venture.

Bariloche Church

This year under Bishop Harmon's leadership our Conference has risen to the challenge of the opportunity of the Bariloche Church in Argentina. With the help of Mr. William Stokes in the Annual Conference and the work of the District Superintendents and District Missionary Secretaries, we have come very near completing the goal of $50,000 for the Bariloche Church in one year.

Advance Specials

The conception of our mission today by our local churches continues to grow with the increased giving to Advance Mission Specials. Our giving this year to March 31, 1963, for this conference year, shows an increase of 15% in General Advance Specials over last year. With the Advance Specials adopted

for the Bariloche Church, and also the Punta Arenas Church which is a $15,000 project by the Marion District, our World Mission Specials should make a sizeable increase this year. The National Mission Specials as of the end of March show an increase of some 50% already over last year's total giving. The MCOR Specials likewise continue to increase.

With this continued increase our churches still need to come vitally alive to General Advance Specials, World, National and MCOR Specials support. We, therefore, recommend that every church set as its minimum goal 10% of its local church budget for mission specials with the goal moving toward, AS MUCH FOR OTHERS AS FOR OURSELVES.

We were greatly shocked to find that 525 of our congregations made **no contribution whatsoever** to World Mission Specials last year. This is 46% of our congregations. Of the $257,000 that our churches gave to World Mission Specials last year, 42 churches, or less than 4% of all of our churches, gave **two-thirds** of this total amount.

With this large percentage of our churches making no contribution to World Mission Specials, we are sure that a considerably larger percentage gave nothing to National or MCOR specials. We, therefore, urge every single church to set its minimum goal of 10% of its local church budget to these three General Advance Specials (dividing this as follows: 70% to World Specials, 20% to National Specials, and 10% to MCOR Specials), and every church contributing to all Four Lanes of Service, including the Conference Specials in the $1.00 Per Member to the District Mission Society, and participation in the Methodist Builders Club.

Recommended Advance Mission Specials

WORLD MISSION SPECIALS—We recommend that our local churches this year get under the work of our 21 World Division missionaries with their world specials. We recommend that every local church adopt one or more of our missionaries and significantly support this missionary and his work. (The Woman's Division missionaries are not approved for mission specials. This is the policy of the Woman's Division of Christian Service.)

NATIONAL DIVISION SPECIALS—For our National Mission specials we are again pointing up the necessity for our churches' increasing their support of the Alaska Methodist University. This University is in serious need of increased help from our local churches, as well as the Methodist Men's clubs. Every church possible should carry a special for this project.

We also recommend the work of Rev. Jack Smith in Hawaii, the Hinton Rural Life Center in Hayesville and our work in Puerto Rico.

MCOR SPECIALS—We recommend that our churches carry designated MCOR specials for Dr. and Mrs. Ron Dierwechter in Il Maten, Algeria, where they are setting up an emergency medical clinic to help heal the wounds of seven years of war. (World Specials can also go to Dr. and Mrs. Dierwechter since this is a joint project.) We recommend also that our churches carry undesignated MCOR specials. We recommend the offerings for the poor at the Communion Service for MCOR, (but not the World-wide Communion Service which goes to the Fellowship of Suffering and Service.)

CONFERENCE MISSION SPECIALS—We recommend that every church carry the $1.00 Per Member for its District Mission Society, participate in the Methodist Builders Club, and give assistance to the mission projects in the Conference, such as, Cherokee and the Hinton Rural Life Center.

District and Subdistrict Promotion and Cultivation

Our District Missionary Secretaries and District Superintendents are to be highly commended for the splendid way in which they continue to work as a team in missionary promotion and cultivation in the districts and subdistricts, thus, getting this down near to the place where the work must be done in the local church. In the District Mission Rallies held in the fall, the District Superintendents and District Missionary Secretaries gave fine leadership and promoted the several causes of missions. Workshops for the Chairmen of the local church Commission on Missions as planned and conducted by most of our District Missionary Secretaries in cooperation with the District Superintendents. In a number of the set-up meetings, they have planned for

missionary speakers and the presentation of the mission program for the year.

In the District ministers' meetings, the District Superintendents and District Missionary Secretaries keep before the ministers the various emphases on missions as they come in the year's calendar. Increasingly Men and Missions dinners are being held on a subdistrict level and district rallies and dinners for Methodist Men are held with missionary emphasis. The cause of missions is brought before the District Conference in various ways, such as, a speaker, or a report, or some emphasis on some phase of the missionary work.

The Commission on Missions In The Local Church

The Commission on Missions in the local church is the programming heart for missions in the local church. It is very important that every local church commission be fully organized and meet regularly to execute a full year-round program of missionary education, promotion and cultivation in the local church and involve the local church spiritually and financially in the work of the mission of the church.

Every Commission on Missions chairman should attend the Missionary Conference Workshop for Chairmen at Lake Junaluska, July 19, 20, and 21, to become prepared to lead in a full and adequate program in missions in the local church.

We recommend that every commission involve their church in:

1. Participation in all Four Lanes of Service with a minimum of 10% of the local church budget for General Advance Specials toward the goal, AS MUCH FOR OTHERS AS FOR OURSELVES. (We recommend the division of the Advance Specials—70% for World Specials; 20% for National Specials; and 10% for MCOR Specials.)
2. Every church with a full church-wide school of missions involving all age groups.
3. A program of missions at least once a month in every church.
4. Special offerings received for One Great Hour of Sharing and World-wide Communion Sunday.
5. Involving church school classes in Advance Specials through personal participation.
6. Christmas and Easter offerings for mission special projects.
7. WORLD OUTLOOK subscription campaign in October.
8. Every church adopting one or more of our missionaries and supporting that missionary through prayers, letters, and gifts at Christmas, on birthdays, etc., and through mission specials for special projects in their work as well as other needs which they have.
9. Emphasize the call to Christian service.
10. Promote World Service.

Church Extension

The work of Rev. Rollin Gibbs, Director of Field Service and Finance, continues at a rapid pace. The requests for his services are on the increase. Average annual results continue to rise above the million dollar mark. Brother Gibbs' earnest pursuit of this service is of tremendous value to the entire program of the Board.

The wide field of church extension has received splendid oversight through the work of Rev. Glenn Lackey. With his knowledge of what is wise and needful, the appropriations from the Board of Missions and Builders Club have been most helpfully employed. From all sources we are spending around five hundred thousand dollars per year in our conference. We should have many more members in the Builders Club. Sunday, September 22, 1963 has been designated as Builders Club Sunday. The following is a report of our conference year's membership and giving in the Builders Club:

District	Amount Received	Number Members
Albemarle	$ 6,689.00	441
Asheville	8,530.68	548
Charlotte*	82.50	7
Gastonia	11,167.66	741
Greensboro	21,496.17	1,175
High Point	9,313.00	564

Marion	7,996.84	474
North Wilkesboro	4,727.68	232
Salisbury	10,131.00	579
Statesville	9,611.34	555
Thomasville	7,072.41	460
Waynesville	4,181.67	241
Winson-Salem	17,364.50	878
Total	$118,365.44	6,895
*Charlotte District Builders Club	11,596.00	1,700
	$129,961.44	8,595

The Woman's Society of Christian Service

Here is an area of work which ever inspires us. An alert on-going program of Missionary education, spiritual enrichment, Christian social relations, for women, children, youth and students continues to advance in service and gifts as the work of the Woman's Society of Christian Service and the Wesleyan Service Guild (for employed women) moves along. The combined membership is 48,722 (W. S. C. S. 43,741 and W. S. G. 4,981).

These women gave a total of $305,718.05 last year. The major item is to pledge through the Woman's Division for work around the world in thirty-three countries. It includes the entire support of fifteen missionaries from this Conference. It supports five church and community workers within our Conference.

Agencies of the Woman's Division within our Conference strengthen our ministry to special groups. The Brooks-Howell Home for retired missionaries and deaconesses, and the Allen High School for negro girls are located in Asheville. Bethlehem Center in Charlotte and Winston-Salem minister to our negro citizens. Bennett College in Greensboro and Pfeiffer College serve students in our area. Sixteen deaconesses employed and living among us join the members of these agencies in enriching the church life of those who know them. Two candidates for the Deaconess relationship are in process.

We are participating in what we hope will be a project of far-reaching significance, **Our Mission Today**. As we study, give, serve "Mission" takes on new meaning and we pray the life of the church may be strengthened.

In **Our Mission Today**, Tracey Jones defines the world mission of the Church under three headings: missionary, liberator, explorer. The missionary is one who is sent, by his Lord (and his colleagues at home), not to save souls, but to proclaim and witness to the Good News that Christ has already redeemed the world. The liberator is one who, in the name of Jesus Christ, removes the shackles of disease, poverty, illiteracy, prejudice, fear, and superstition. The explorer is one who searches out new paths through the jungles of life and finds rich resources undreamed of and untapped. This three-fold mission is the task of the whole Church today. Every Christian should be alert to new frontiers to be explored, new dividing walls to be torn down, new depths of loneliness and meaninglessness all around him. Every congregation should set forth on a modern pilgrimage of exploration, liberation, and reconciliation, "that the world may believe . . . and . . . may become perfectly one" (John 17:21-23) through Jesus Christ our Lord. Amen.

Enabling Act

The Executive Committee of the Board of Missions and Church Extension is authorized to make such appropriations as, in keeping with established policies, are necessary for the work of the Board of Missions and Church Extension "ad interim."

The Board of Missions respectfully requests that Bishop Harmon reappoint the Reverend Horace R. McSwain, Conference Missionary Secretary; the Reverend Rollin P. Gibbs, Director of Field Service and Finance of the Board of Missions and Church Extension; and the Reverend A. Glenn Lackey, Director of Church Extension.

Nominations: For Methodist Builders' Club: Terms to expire in 1967, J. H. Carper, Ralph Stockton. Board of Managers—Pastors' School, terms to expire in 1966, H. R. McSwain, H. C. Wilkinson.

W. KENNETH GOODSON, President
J. CHARLES REICHARD, Secretary
HORACE R. McSWAIN, Exec. Secretary

BOARD OF PENSIONS

Report No. 1

The Board of Pensions recommends that the rate for retired ministers be set at $64 per service year and that the widows of preachers receive an amount equal to 75% of the rate paid to men, or $48 per year.

For approved supplies, we recommend that the rate of pay be $50 per service year, and that widows of approved supply ministers receive an amount equal to 75% of the rate paid to men, or $37.50.

The Board has designated the following banks as depositories, Concord National Bank, Concord, North Carolina; City Savings Bank, Charlotte, North Carolina; Wachovia Bank and Trust Company, Charlotte, North Carolina.

The Board requests permission to omit reading of the allotments to the Conference and that they be approved as printed in the Conference Journal.

Report No. 2

In Compliance with the General Board of Pensions, we would like to call attention again to paragraph 1634 in the 1960 Discipline, which in substance states that the pastor's salary and the conference claimant fund be paid on the same proportionate ratio. The Charge Treasurer and the pastor are made responsible for seeing to it that this paragraph is complied with. If the Conference Claimant fund is not paid in the proper ratio, the pastor will be held responsible for any deficit, and on his retirement this deficit will deducted from his pension, subject to paragraph 1634.

Report No. 3

RESTRICTIVE RESERVE PENSION FUND

1. That the Board of Pensions be authorized to place in the Restrictive Reserve Pension Fund such money as the Board may direct, up to, and not to exceed 13.9% of the money received for pensions in any Conference year.

2. In the event that the Western North Carolina Annual Conference should decide to change from the current pension plan to the Reserve Pension Plan of the Methodist Church, the Restrictive Reserve Pension Fund of the Board of Pensions of the Western North Carolina Conference may be used for this purpose.

3. That the Board of Pensions, on action of the Annual Conference, in case of an emergency, may use for current pensions in any Conference year the interest plus 10% of the Restrictive Reserve Fund.

A. GLENN LACKEY, President
G. G. ADAMS, JR., Assistant Secretary

Adopted: Afternoon Session, June 6, 1963.

Report No. 4

Ministers	Service Years Approved Supply	Service Years Regular	1963-64 Allotment
1. Rev. W. T. Albright, 105 Muirs Chapel Rd., Greensboro		39	$2,496.00
2. Rev. H. G. Allen, 414 Summit Ave., Statesville		41½	2,656.00
3. Rev. C. R. Allison, Rt. 3, Box 257, Concord	2	38¾	2,580.00
4. Rev. J. H. Armbrust, Star Rt. 2, Myrtle Beach, S. C.		44	2,696.00
5. Rev. J. Clyde Auman, 2032 Elizabeth Ave., Winston-Salem		34½	2,208.00
6. Rev. E. M. Avett, Mocksville		41	2,624.00
7. Rev. E. L. Ballard, 1808 Friendly Rd, Greensboro		40¼	2,690.00
8. Rev. J. M. Barber, Route 5, Morganton	6	37¾	2,716.00
9. Rev. R. W. Blanchard, 5138 Oak Island Rd., Orlando, Florida	(13)*	18¼	1,168.00
10. Rev. J. R. Bowman, 610 Ridgecrest Dr., Marion		26¾	1,712.00
11. Rev. J. Max Brandon, Sr., Route 3, Morganton	3	32½	2,230.00
12. Rev. S. J. Brawley, Route 2, Yadkinville		15	960.00
13. Rev. D. D. Broome, 1127 Montlieu Ave., High Point		28	1,746.00
14. Rev. O. L. Brown, 1416 Cyrus Dr., Charlotte 5		37¾	2,416.00
15. Rev. J. L. A. Bumgarner, 3420 Shamrock Dr., Charlotte 5,		43	2,752.00
16. Rev. D. E. Camak, Greer, S. C.		43	2,690.00
17. Rev. Clovis G. Chappell, Waverly, Tenn.		41	2,436.00
18. Rev. M. L. Chappell, Route 2, Tyner	2	24	1,636.00
19. Rev. John R. Church, 1849 Ardmore Rd., Winston-Salem	2	28	1,892.00
20. Rev. Elmer T. Clark, Lake Junaluska		11	550.00
21. Rev. W. C. Clark, Box 54, Weaverville		3	192.00
22. Rev. G. W. Clay, China Grove		37¾	2,416.00
23. Rev. G. B. Clemmer, 1025 W. Deepwood Ct., Winston-Salem		34¾	2,224.00
24. Rev. E. O. Cole, 3420 Shamrock Dr., Charlotte	(2¾)*	35¾	2,288.00
25. Rev. Gilbert R. Combs, Box 186, Walkertown		43	2,358.00
26. Rev. J. W. Combs, 103 Lawing St., Lincolnton	3	37	2,518.00
27. Rev. H. R. Cornelius, Route 2, Newton		36¾	2,352.00
28. Rev. J. C. Cornette, 3420 Shamrock Dr., Charlotte 5		41	2,576.00
29 Rev. John R. Crew, Jr., 407 Timberland Dr., Mount Holly	1	11	754.00
30. Rev. T. V. Crouse, Stokesdale		32¾	2,096.00
31. Rev. W. B. Davis, 309 Elm St., Salisbury	1¾	38¾	2,567.50
32. Rev. A. B. Dennis, 200 Montford Ave., Asheville	1	34	2,226.00
33. Rev. D. H. Dennis, Route 6, Statesville	4	32	2,248.00
34. Rev. W. Mark Depp, Peace Haven Rd., Winston-Salem	(9)*	34¼	2,490.00
35. Rev. F. O. Dryman, 3420 Shamrock Dr., Charlotte 5	3	29	2,006.00
36. Rev. Lacy T. Edens, Rowland		7	448.00
37. Rev. W. F. Elliot, 218 McCall Apts., Murphy	1		50.00
38. Rev. M. G. Ervin, Troutman	(1)*	42½	2,720.00
39. Rev. G. B. Ferree, Route 4, Asheboro		25	1,600.00
40. Rev. G. W. Fink, Rt. 4, Gladstone Rd., Mocksville	4	39	2,696.00
41. Rev. J. B. Fitzgerald, Mocksville		41½	2,656.00
42. Rev. H. C. Freeman, 15 Reeves St., Weaverville		35¾	2,288.00
43. Rev. J. A. Fry, 1402 McDonald St., Monroe	4	33	2,312.00
44. Rev. J. C. Gentry, 148 West End Blvd., Winston-Salem		31	1,984.00
45. Rev. A. C. Gibbs, 1131 Lakeside Dr., Statesville		48	3,072.00

Ministers	Service Years Approved Supply	Service Years Regular	1963-64 Allotment
46. Rev. J. S. Gibbs, Sr., Route 1, Stony Point	1	40¾	2,658.00
47. Rev. R. C. Goforth, Hickory		44½	2,848.00
48. Rev. G. C. Graham, RFD 1, Box 44-A, Spruce Pine		31½	2,016.00
49. Rev. C. L. Grant, Rt. 5, Box 14, Asheboro		35½	2,272.00
50. Rev. J. H. Green, Rt. 3, 1105 Brevard Rd., Asheville	1½	40¾	2,683.00
51. Rev. J. M. Green, Route 3, Yadkinville	½	36	2,329.00
52. Rev. E. P. Greene, Rt. 1., Forest City		33½	2,144.00
53. Rev. J. W. Groce, P. O. Box 252, Lake Junaluska	2½	29½	2,013.00
54. Rev. T. W. Hager, 137 N. Magnolia St., Mooresville	1	35	2,290.00
55. Rev. E. J. Harbison, Rt. 3, Box 66-A, Concord		40¾	2,608.00
56. Rev. W. L. Harkey, 101 Hunter Ave., Lenoir		32¾	2,096.00
57. Rev. W. R. Harris, 190 23rd St. N.W., Hickory		38½	2,464.00
58. Rev. L. B. Hayes, Franklin	2½	43½	2,909.00
59. Rev. M. W. Heckard, 3420 Shamrock Dr., Charlotte 5	2	35	2,340.00
60. Rev. J. S. Hiatt, Elkin	¼	50½	3,244.50
61. Rev. J. E. B. Houser, Stockton Rd., Weaverville		37¾	2,416.00
62. Rev. Roy T. Houts, Sr., RFD 4, Box 234-B, Asheville	(1)*	27¾	1,652.00
63. Rev. E. M. Hoyle, Jr., Box 82, Weaverville		20¾	1,328.00
64. Rev. John W. Hoyle, Jr., 420 Evergreen St., Gastonia		44½	2,825.00
65. Rev. T. B. Huneycutt, Forest City		32¾	2,096.00
66. Rev. R. A. Hunter, 2131 W. Polo Rd., Winston-Salem		38	2,432.00
67. Rev. D. T. Huss, Route 5, Statesville		27½	1,760.00
68. Rev. W. A. Jenkins, Methodist Retirement Homes, Durham	4	32¾	2,296.00
69. Rev. W. R. Jenkins, 5600 Randolph Rd., Charlotte		41½	2,656.00
70. Rev. S. W. Johnson, 215 S. Church St., Gastonia	¾	40¾	2,625.50
71. Rev. E. M. Jones, Route 1, Waxhaw	2¼	36¾	2,464.50
72. Rev. O. J. Jones, 3420 Shamrock Dr., Charlotte 5,	1	40¾	2,658.00
73. Rev. Roy P. Jones, Route 1, Creston	4	17	1,288.00
74. Rev. H. M. Keever, 140 Bost St., Statesville		8	512.00
75. Rev. A. C. Kennedy, Old Fort		34	2,176.00
76. Rev. C. O. Kennerly, Neely Rd., Pleasant Garden		43½	2,784.00
77. Rev. C. W. Kirby, Route 3, Canton	2	26½	1,796.00
78. Rev. C. S. Kirkpatrick, 2624 Fairfield Ave., Greensboro		42	2,688.00
79. Rev. K. H. Koestline, 2152 Burnice Dr., Clearwater, Fla.		38½	2,605.00
80. Rev. H. F. Kuehn, 434 E. Beach St., Groveland, Fla.	(2½)*	10¾	688.00
81. Rev. A. L. Latham, 3420 Shamrock Dr., Charlotte 5		40	2,560.00
82. Rev. R. M. Laughlin, Rt. 6, Box 564, Greensboro		15¾	1,008.00
83. Rev. B. W. Lefler, Route 4 (601S), Concord		28½	1,824.00
84. Rev. M. E. Leftwich, Rt. 6, Box 586, Shelby	1	27	1,778.00
85. Rev. A. W. Lynch, 308 Richland St., Waynesville		34¾	2,224.00
86. Rev. Vero R. Masters, Box 535, Weaverville	1	35½	2,322.00
87. Rev. R. G. McClamroch, Box 136, Southmont	3	33½	2,294.00
88. Rev. E. W. Mills, Rt. 7, Box 323, Monroe	7½	28¾	2,215.00
89. Rev. Ebenezer Myers, 210 Vance St., Lenoir		47	3,008.00
90. Rev. S. M. Needham, Pfafftown		36¾	2,352.00
91. Rev. C. B. Newton, 5024 High Point Rd., Greensboro	1	38¾	2,532.00
92. Rev. N. S. Ogburn, 1221 E. Worthington Ave., Charlotte		13	832.00
93. Rev. Fred W. Paschal, 3088 Magnolia Dr., Hendersonville		38½	2,360.00

Ministers	Service Years Approved Supply	Service Years Regular	1963-64 Allotment
94. Rev. W. H. Pless, 25 Herron Ave., W. Asheville		35	2,240.00
95. Rev. Y. D. Poole, 752 N. Miller Ave., Statesville	4	34	2,376.00
96. Rev. Hubert L. Powell, Route 1, Mill Spring		35¼	2,252.00
97. Rev. R. M. Price, 1712 Efland Dr., Greensboro		27½	1,610.00
98. Rev. W. M. Rathburn, Rt. 5, Box 331, Waynesville		33	2,112.00
99. Rev. A. P. Ratledge, Box 335, Thomasville		41¾	2,672.00
100. Rev. Paul R. Rayle, 1703 Cobb St., Greensboro		26½	1,696.00
101. Rev. D. H. Rhinehart, Mrs. Ida Rhinehart, Gdn., Rt. 1, Springfield, Va.		31	1,984.00
102. Rev. C. E. Ridge, Route 4, Lexington		31	1,984.00
103. Rev. O. L. Robinson, Rt. 4, Marion		35¾	2,288.00
104. Rev. W. A. Rollins, Lincolnton		36¾	2,352.00
105. Rev. C. E. Rozzelle, 1018 S. Hawthorne Rd., Winston-Salem		40¾	2,584.00
106. Rev. C. W. Russell, 2111 E. Green Dr., High Point		32½	2,080.00
107. Rev. Fred L. Setzer, 26 Ivanhoe Ave., Asheville		39¾	2,544.00
108. Rev. I. L. Shaver, 1917 Linden St., Caldwell, Idaho		¼	16.00
109. Rev. A. D. Shelton, Sandy Ridge		47½	3,040.00
110. Rev. P. L. Shore, Sr., 3420 Shamrock Dr., Charlotte 5,	2	42¾	2,836.00
111. Rev. J. R. Short, 1918 N. Allen St., Charlotte		29	1,856.00
112. Rev. J. L. Smith, 2700 Maryland Ave., Kannapolis	6		300.00
113. Rev. J. N. Snow, 407 12th N.W., Paris, Texas		16	967.00
114. Rev. E. H. Spencer, Rt. 2, Newton		26	1,664.00
115. Rev. L. C. Stevens, 46 West St., Asheville	2	20	1,380.00
116. Rev. M. B. Stokes, Box 135, Crescent Beach, S. C.		2	128.00
117. Rev. F. J. Stough, Rt. 1, Box 166-A, Cleveland		34¾	2,224.00
118. Rev. R. C. Stubbins, Efland		44	2,816.00
119. Rev. J. B. Tabor, Jr., Rt. 4, Greensboro		36½	2,336.00
120. Rev. C. F. Tate, Route 2, Ellenboro		31½	2,016.00
121. Rev. A. Wade Thompson, Route 2, Candler		32½	1,978.00
122. Rev. L. D. Thompson, 224 Hermitage Rd., Charlotte 7,		38	2,416.00
123. Rev. W. B. Thompson, 414 S. Ford St., Lexington	5	35¾	2,538.00
124. Rev. J. L. Trollinger, 501 S. Main St., Reidsville		35½	2,272.00
125. Rev. J. W. Vestal, 12 Vance Circle, Lexington	2	42½	2,820.00
126. Rev. R. E. Ward, Tobaccoville	¼	30	1,932.50
127. Rev. R. D. Ware, 44 School Road, Asheville	½	31	1,997.00
128. Rev. C. M. White, Rt. 2, Box 498, Candler	2	30	2,020.00
129. Rev. E. C. Widenhouse, 1203 Sunset Dr., Greensboro	(10)*	30¾	1,968.00
130. Rev. G. L. Wilkinson, Rt. 1, Box 57, Newton		41½	2,656.00
131. Rev. N. C. Williams, Sr., 2716 Loch Dr., Winston-Salem	1¾	46½	3,063.50
132. Rev. T. R. Wolfe, Stoneville		45	2,688.00
133. Rev. R. L. Young, 46 Blue Ridge Ave., Asheville		33½	2,144.00
Sub-total			282,807.00
In addition 18 ministers were allotted from the Emergency and Relief Fund			1,320.00
Sub-total			284,127.00

Special Claimants

1. Rev. J. H. Abernethy, Whitsett	15¼		763.08
2. Rev. E. C. Gover, Rt. 1, Box 461, Avon Park, Fla.	11¾		588.00
3. Rev. G. B. Gwyn, 220 Hylton St., Mt. Airy	16¾		838.08
4. Rev. L. W. Hall, Route 1, Newland	28		1,400.04

Ministers	Service Years Approved Supply	Service Years Regular	1963-64 Allotment
5. Rev. H. H. Mitchell, Route 2, Asheville	12		600.00
6. Mrs. Mamie D. Newell, Lake Junaluska	10¾		538.08
7. Rev. J. W. Prichard, Hiddenite	10		500.04
8. Rev. J. D. Pyatt, Route 1, Marion	26½		1,325.04
9. Rev. R. A. Setzer, Rt. 6, Box 490, Lenoir	13¾		688.08
10. Rev. I. J. Terrell, Denton	14¾		738.00
11. Rev. T. G. Williams, RFD 1, Summerfield	32		1,600.08
12. Rev. Leroy Wood, RFD, Blowing Rock	16		800.04
Grand Total			$294,505.56

*Paid by MRPF.

Widows			
1. Mrs. L. B. Abernethy, 410 Clement Ave., Charlotte		42	2,016.00
2. Mrs. G. G. Adams, 3420 Shamrock Dr., Charlotte 5		18	864.00
3. Mrs. O. P. Ader, 3420 Shamrock Dr., Charlotte 5		20¼	972.00
4. Mrs. R. M. Andrews, 3420 Shamrock Dr., Charlotte 5		32¾	1,572.00
5. Mrs. Z. V. Arthur, 1005 N. Monroe, Marion, Ill.	(12½)*	18½	868.00
6. Mrs. A. L. Aycock, 148 Park Blvd., Winston-Salem		39½	1,896.00
7. Mrs. D. A. Bailey, P. O. Box 1012, Albemarle		18	864.00
8. Mrs. J. A. Baldwin, 201 Middleton Dr., Charlotte		28¼	1,356.00
9. Mrs. E. D. Ballard, 315 N. Oak St., Lincolnton		24	1,152.00
10. Mrs. J. O. Banks, Walnut Cove	4	31	1,638.00
11. Mrs. W. A. Barber, Lake Junaluska	¼	23½	1,137.38
12. Mrs. Z. E. Barnhardt, Rt. 2, Box 13, Connelly Springs		18	864.00
13. Mrs. R. L. Bass, 1216 S. Lafayette St., Shelby		25½	1,224.00
14. Mrs. C. W. Bates, Box 276, Weaverville		46¼	2,220.00
15. Mrs. A. S. Beaman, 140 Westwood Place, Asheville		27¾	1,332.00
16. Mrs. A. R. Bell, Carthage		28	1,344.00
17. Mrs. J. W. Bennett, 2623 Battleground Ave., Greensboro		24	1,152.00
18. Mrs. C. C. Benton, P. O. Box 3275, Beverly Hills, Calif.		28½	1,368.00
19. Mrs. E. A. Bingham, Box 283, Fallston		37¼	1,788.00
20. Mrs. G. T. Bond, 200 Hillside Ave., Charlotte	(9)*	25¼	1,171.00
21. Mrs. J. T. Bowman, Sr., 633 Redding Rd., Asheboro		30¼	1,452.00
22. Mrs. N. Brittain, 335 Third St. S.E., Hickory		10	480.00
23. Mrs. P. H. Brittain, P. O. Box 223, Franklinville		22¼	1,068.00
24. Mrs. Ambrose Burgess, 108 Hibriten Terrace, Lenoir		40¼	1,932.00
25. Mrs. C. R. Canipe, 785 Moors Mill Rd. N.W., Atlanta, Ga.		10	429.00
26. Mrs. J. D. Carter, 513 Second St., Spencer		31¾	1,524.00
27. Mrs. G. H. Christenberry, Masonic-Eastern Star Home, Greensboro		10	480.00
28. Mrs. C. N. Clark, 2201 Ridge Ave., Evanston, Ill.	(3)*	44	1,757.00
29. Mrs. M. B. Clegg, Box 714, Asheville		13	624.00
30. Mrs. L. W. Colson, 252 Brevard Rd., Asheville		13¼	636.00
31. Mrs. J. O. Cox, Route 1, Concord	¼	27	1,305.37
32. Mrs. O. E. Croy, Route 1, Lewisville		27¼	1,308.00
33. Mrs. B. A Culp, 2730 Glenn Ave., Winston-Salem	1	41	2,005.50
34. Mrs. G. L. Curry, 138 Westchester Dr., High Point		20¼	972.00
35. Mrs. W. M. Curtis, 492 Knollwood Ave., Winston-Salem		31¼	1,500.00
36. Mrs. J. M. Downum, 242 West Ave., Lenoir		48¾	2,340.00

Widows	Service Years Approved Supply	Service Years Regular	1963-64 Allotment
37. Mrs. W. C. Dutton, Mouth of Wilson, Va.		10	480.00
38. Mrs. J. O. Ervin, c/o Paul R. Ervin, Law Building, Charlotte	1	39¾	1,945.50
39. Mrs. J. A. J. Farrington, 3420 Shamrock Dr., Charlotte 5,		36	1,728.00
40. Mrs. R. P. Fikes, 3521 Monroe Rd., Charlotte		21	937.00
41. Mrs. J. W. Fitzgerald, Rt. 11, Box 20, Charlotte	½	37½	1,818.75
42. Mrs. J. M. Folger, 327 Rockford St., Mount Airy		15½	744.00
43. Mrs. R. L. Forbis, Route 6, Box 290, Shelby		10	480.00
44. Mrs. L. W. Gerringer, 1807 Rolling Road, Greensboro		18	864.00
45. Mrs. J. H. Gillespie, 215 Keith St., Marion		26¾	1,272.00
46. Mrs. C. P. Goode, Hillsdale Rd., Summerfield	½	33	1,602.75
47. Mrs. W. O. Goode, 143 Linden Ave., Asheville		14¾	708.00
48. Mrs. A. F. Gordon and Children, 128 Longview Rd., W. Asheville	2	8	918.00
49. Mrs. E. M. Graham, c/o Mr. J. F. Cude, Box 1159, Winston-Salem	1½	13½	694.88
50. Mrs. W. J. Hackney, 1101 Lexington Ave., Charlotte		20	960.00
51. Mrs. R. R. Hanner, Box 608, Winston-Salem		10	480.00
52. Mrs. H. G. Hardin, Lake Junaluska		19¾	916.00
53. Mrs. V. B. Harrison, Route 2, Newton		42	1,951.00
54. Mrs. Lester S. Helms, Rt. 1, Forest City		10	480.00
55. Mrs. T. F. Higgins, 19 West Argyle St., Rockville, Md.		28¼	1,356.00
56. Mrs. R. E. Hinshaw, 4777 N. Cherry St. Ext., Winston-Salem		29¼	1,404.00
57. Mrs. J. E. Hipp, Rt. 5, Box 942, Charlotte		19½	936.00
58. Mrs. J. J. Holmes and Children, Lu-Ann Apartment 6, Concord		24½	1,960.00
69. Mrs. D. V. Howell, 714 Florida Ave., Hendersonville		25½	1,224.00
60. Mrs. J. A. Howell, c/o C. C. Howell, Rt. 3, Asheboro		25	1,200.00
61. Mrs. W. I. Hughes, Box 501, Rutherford College		19	912.00
62. Mrs. G. I. Humphreys, 1403 N.W. 10th Ave., Gainesville, Fla.		7¼	400.00
63. Mrs. W. L. Hutchins, Boonville		38¼	1,836.00
64. Mrs. J. L. Ingram, 908 Liberty Dr. Ext., Thomasville	4	23	1,254.00
65. Mrs. H. L. Isley, Route 6, Burlington		23¾	1,140.00
66. Mrs. Brooks Jerome, Stanfield		10	480.00
67. Mrs. Wade Johnson, 13321 Oriental St., Rockville, Md.		24¾	1,172.00
68. Mrs. J. C. Keever, 3420 Shamrock Dr., Charlotte 5		27½	1,320.00
69. Mrs. A. C. Kennedy, Old Fort	2	10	555.00
70. Mrs. E. L. Kirk, 101 S. Germantown Rd., Chattanooga 11, Tenn.		38¾	1,791.00
71. Mrs. R. C. Kirk, 515 Franklin Blvd., Greensboro	3	32¾	1,684.50
72. Mrs. M. A. Lewis, 926 N. Boyland Ave., Raleigh		25¼	1,212.00
73. Mrs. P. E. Lindley, Circle Drive, High Point		28¼	1,356.00
74. Mrs. J. W. Long, Route 1, Pleasant Garden		14½	696.00
75. Mrs. W. R. Lowdermilk, 307 Townes St. Ext., Greenville, S. C.		13¼	636.00
76. Mrs. A. A. Lyerly, Rt. 1, Box 35, Groveport, Ohio		7	336.00
77. Mrs. W. G. McFarland, 1701 Dilworth Rd. W., Apt. 1, Charlotte 3		32¾	1,572.00
78. Mrs. C. M. McKinney, 2014 W. Rotary Dr., High Point		35¾	1,716.00

Widows	Service Years Approved Supply	Service Years Regular	1963-64 Allotment
79. Mrs. J. E. McSwain, 814 N. Eugene St. Greensboro		34¼	1,644.00
80. Mrs. J. W. Moore, Box 363, Lake Junaluska		46	2,208.00
81. Mrs. J. M. Morgan, Fallston		33	1,584.00
82. Mrs. J. P. Morris, 201 N. Main St., Rutherfordton	1	26	1,285.50
83. Mrs. Elzie Myers, West Main St., Forest City		16	768.00
84. Mrs. J. B. Needham, 305 Farmers Lane, Santa Rosa, Calif.	(12)*	23¾	1,095.00
85. Mrs. D. A. Oakley, 237 Spencer Ave., High Point	6	28½	1,593.00
86. Mrs. M. A. Osborne, Rt. 4, Box 149, Mooresville	2	33¾	1,695.00
87. Mrs. R. L. Owenby, 3420 Shamrock Dr., Charlotte 5		40¼	1,710.00
88. Mrs. J. A. Peeler, 3301 Devon Road, Durham		36	1,671.00
89. Mrs. A. W. Plyler, Country Club Apts. M-4, Greensboro	(Relinquished)		
90. Mrs. C. O. Plyler, 20 Montlieu Ave., Thomasville		21½	1,020.00
91. Mrs. T. A. Plyler, Sr., Box 36, Indian Trail	1	20	997.50
92. Mrs. Fred H. Price, 215 Maple St., Statesville		32¾	1,572.00
93. Mrs. J. E. Pritchard, 345 Marmaduke Circle, Asheboro		33¾	1,620.00
94. Mrs. H. A. Pruyn, 16 Bagwell Ave., Raleigh		9½	448.00
95. Mrs. J. N. Randall, Rt. 3, Box 181, Kernersville	1	22	1,093.50
96. Mrs. A. S. Raper, Box 23, Welcome		10	480.00
97. Mrs. A. L. Rayle, Rt. 3, Box 76, Statesville		10	480.00
98. Mrs. J. H. Rich, 219 N. Melville St., Graham		24	1,152.00
99. Mrs. S. E. Richardson, 140 Park Circle, Winston-Salem		18¾	900.00
100. Mrs. Atlas Ridge, Rt. 2, 434-A, Lexington		11	528.00
101. Mrs. H. H. Robbins, 3420 Shamrock Dr., Charlotte 5	(1¼)*	36	1,728.00
102. Mrs. W. M. Robbins, Box 494, Lake Junaluska		37	1,776.00
103. Mrs. C. R. Ross, Lake Junaluska		41	1,884.00
104. Mrs. O. P. Routh, 624 Arch St., High Point		30½	1,464.00
105. Mrs. G. T. Rowe, 150 Pinecrest Road, Durham		26	1,248.00
106. Mrs. J. A. Sharp, P. O. Box 475, Spencer	6	20¾	1,209.00
107. Mrs. P. A. Sherrill, Route 1, Iron Station	3	7	448.50
108. Mrs. B. A. Sisk, First Methodist Church, Charlotte	2¾	20½	1,087.13
109. Mrs. Mary Skinner, 2006 Vail Ave., Charlotte 7		10	450.00
110. Mrs. W. M. Smith, 762 Coleman Blvd., Fairhope, Ala		27	1,296.00
111. Mrs. Nora Snipes, 114 Powel St., Forest City		3¼	156.00
112. Mrs. J. I. Spinks, 9 Houston St., Asheville		10	477.00
113. Mrs. L. E. Stacy, Route 2, Lawndale		10	480.00
114. Mrs. G. A. Stamper, 3420 Shamrock Dr., Charlotte 5	2	34	1,707.00
115. Mrs. W. A. Stanbury, Methodist Retirement Homes, Durham		44¼	1,980.00
116. Mrs. A. L. Stanford, Box 332, Chester, S. C.		11¾	564.00
117. Mrs. R. A. Swaringen, 224 Hyde Park Ave., Concord		24	1,146.00
118. Mrs. R. A. Taylor, 412 McNeil St., Gastonia		39¼	1,884.00
119. Mrs. J. H. Trolinger and Child, 805 N. Main St., Randleman		10	1,008.00
120. Mrs. R. S. Truesdale, 1244 Westover Terrace, Greensboro		40¾	1,833.00
121. Mrs. Harold Turner, 69 Charlotte St., Asheville		13½	648.00
122. Mrs. J. C. Umberger, Sr., 2204 University Dr., Durham		15	720.00
123. Mrs. W. T. Usry, 50 Bland Ave., Sumter, S. C.		13	594.00
124. Mrs. J. M. Varner, 317 S. Spring St., Concord	3¾	22	1,196.63
125. Mrs. G. W. Vick, 2608 University Dr., Durham		27¾	1,332.00

Widows	Service Years Approved Supply	Service Years Regular	1963-64 Allotment
126. Mrs. B. Reid Wall and Child, 1502 Mimosa Ave., Charlotte		23¼	1,562.00
127. Mrs. J. R. Warren, 906-A Warren St., Monroe		18¼	876.00
128. Mrs. D. P. Waters, c/o Mrs. E. F. Belk, Route 4, Mooresville		24	1,152.00
129. Mrs. C. C. Weaver, 220 New Drive, Winston-Salem		43¾	1,984.00
130. Mrs. H. M. Wellman, 373 Euclid Ave., Statesville		38½	1,830.00
131. Mrs. W. B. West, 103 Norwood Ave., Asheville		44¾	2,148.00
132. Mrs. W. L. Whitson, 126 McQueen St., Rockingham	1	28¼	1,393.50
133. Mrs. G. W. Williams, Pine Street, Mount Airy		40	1,920.00
134. Mrs. J. S. Williams, 134 Liberty St., Biltmore		27	1,296.00
135. Mrs. J. W. Williams, Route 2 (Farmington), Mocksville		30¼	1,452.00
136. Mrs. E. E. Williamson and Daughter, 232 New Dr., Apt. B, Winston-Salem		27¼	1,820.00
137. Mrs. Austin Wilson, 205 W. 15th St., Newton		10	480.00
138. Mrs. J. N. Wise, c/o John R. Abee, 124 Brucemont Cr., W. Asheville		29¾	1,428.00
139. Mrs. J. E. Womack, Box 234, Bryson City		23½	1,128.00
140. Mrs. J. J. Wood, Route 1, Andrews		23	1,052.00
141. Mrs. E. E. Yates, Box 150, Troutman		21½	1,032.00
142. Mrs. Myrtle B. Young, 416 N. Lafayette St., Shelby		10	480.00
143. Mrs. J. E. Yountz, Box 749, Statesville		27½	1,320.00
Subtotal			$171,953.89
In addition 49 widows were allotted from the Emergency and Relief Fund			5,920.49
Sub-total			177,874.38
Special Claimants			
1. Mrs. J. C. Brown, Rt. 4, Box 276, Kannapolis	17½		657.00
2. Mrs. R. L. Poindexter, Route 2, Franklin	12¾		479.04
Grand Total			$179.010.42

*Paid by MRPF.

TREASURER'S REPORT

Consolidated Cash Receipts and Disbursements

Year Ended May 31, 1963

Receipts

Conference Treasurer—1962-1963	$474,506.82
Trustees of Superannuated Endowment Fund of W.N.C.	23,083.02
Conference Board of Trustees	1,400.00
General Board of Pensions—General Fund	14,416.37
General Board of Pensions—Clearinghouse	11,175.00
Methodist Publishing House	11,659.48
Other Income:	
Dividends, Interest, and Miscellaneous	17,048.53
Total Operating Receipts	$553,289.22
Transfer of Funds	$ 62,405.58

Securities Sold	53,769.45
	669,464.25
Cash on Hand—May 31, 1962	197,103.82
Total	$866,568.07
Disbursements	
Payments to Superannuated Ministers	$278,503.39
Payments to Widows and Orphans	172,829.58
	$451,332.97
Administrative Expenses, etc.:	
Hospital Insurance	28,665.65
Clerical, secretarial, auditing, travel, postage, supplies, etc.	2,463.52
Accrued Interest on Bonds Purchased	92.38
Fiscal Agent Fees	657.40
Total Operating Disbursements	$483,211.92
Transfer of Funds	62,405.58
Securities Purchased	104,875.90
U. S. Treasury Bills Purchased	99,162.92
	$749,656.32
Cash on Hand—May 31, 1963	116,911.75
Total	$866,568.07
Obligations (1963-1964)	
Ministers	$294,505.56
Widows and Children	179,010.42
Sub-total	473,515.98
Hospital and Extended Benefits Insurance, etc.	34,500.00
Total Obligations	$508,015.98

SPECIAL APPOINTMENTS

1. With Annuity Claims

(a) On the Conference

N. F. Adams, Professor, Brevard College
* L. A. Bennett, Librarian, Greensboro College
* A. J. Clemmer, Associate Director of Public Relations, Pfeiffer College
P. H. Duckwall, Youth Director, Conference Board of Education
J. W. Fowler, Jr., Superintendent, Lake Junaluska Assembly
R. P. Gibbs, Board of Missions
T. S. Hoffmann, Chaplain, Methodist Home for Aged
* W. E. Hudgins, Professor, High Point College
* H. H. Hutson, President, Greensboro College
Carl H. King, Secretary, Conference Board of Education
A. G. Lackey, Director Church Extension
T. S. Lee, Jr., Director Junior High Program
* W. R. Locke, Professor, High Point College
Louis Miles, Professor, Brevard College
N. V. McGlamery, Wesley Director, State College
E. K. McLarty, Jr., President, Brevard College
H. R. McSwain, Conference Missionary Secretary
* H. H. Peterson, Director of Endowment, High Point College
David Riffe, Wesley Foundation Director
B. M. Ritchie, Wesley Foundation Director
C. E. Roy, Professor, Brevard College
* B. C. Russell, Professor, Pfeiffer College

*On adjusted basis

* R. A. Smith, Professor, Greensboro College
* G. M. Schreyer, Professor, Pfeiffer College
G. R. Stafford, Executive Secretary, Town and Country Commission
* J. L. Stokes II, President, Pfeiffer College
* K. M. Taylor, Professor, Greensboro College
L. F. Tuttle, Secretary Methodist World Council

(b) On a General Board Agency of the Church

W. E. Andrews, Missionary to Brazil
Mary Bethea, Deaconess, Pfeiffer College
W. O. Bigham, Missionary to Brazil
E. D. C. Brewer, Professor, Candler School of Theology
J. M. Bullard, Professor, Wofford College
Susan Carmichael, Deaconess, Pfeiffer College
J. W. Carroll, Chaplain to Students, Duke University
Kenneth W. Clark, Professor, Duke Divinity School
C. W. Clay, Missionary to Brazil
G. B. Ehlhardt, Professor, University of Dubuque
Vera Falls, Deaconess, Cherokee
S. G. Ferree, Editorial Associate, *Upper Room*
Mary Floyd, Deaconess, Pfeiffer College
N. A. Huffman, Professor, Willamette University
G. Ray Jordan, Professor, Candler School of Theology
C. W. Judy, Missionary to Korea
W. A. Kale, Professor, Duke Divinity School
C. B. Lacy, Professor, Duke Divinity School
T. A. Langford, Professor, Duke Divinity School
Reva McNabb, Deaconess, Brooks-Howell Home
M. W. Nesbitt, Jr., Professor, Duke Divinity School
J. R. Petree, Professor, Colegio Metodista
J. H. Phillips, Professor, Duke University
M. S. Richey, Professor, Duke Divinity School
Leo Rippy, Jr., Professor, Scarritt College
Jonelle Robinson, Deaconess, First Church, Gastonia
Louise Robinson, Deaconess, Children's Director
Jack C. Smith, Missionary to Hawaii
H. C. Sprinkle, Jr., Editor, *World Outlook*
C. D. Stokes, Missionary to Korea
D. L. Swain, Missionary to Japan
J. B. Tyson, Professor, S. M. U.
H. C. Wilkinson, Chaplain to Duke University
P. W. Yount, Jr., Assistant Secretary, Board of Missions

II. Without Annuity Claim on this Conference

A. A. Adams, Asheville Y.M.C.A.
A. G. Amick, Chaplain Resident
W. F. Beadle, Executive Secretary, Council of Churches
J. R. Bogle, Union Church, Manila, P. I.
J. A. Burris, Chaplain, V. A. Hospital
J. F. Cagle, Chaplain, U. S. Army
J. E. Caldwell, Chaplain, Boys' Industrial School, Topeka
D. C. Cannon III, U. S. Army
J. H. Cooke, Industrial Chaplain
H. C. Duncan, Chaplain, U. S. Navy
L. H. Evans, Chaplain, U. S. Air Force
J. T. Hall, Chaplain, Silbey Memorial Hospital
N. M. Harrison, Director of Cuban Refugee Relief
F. L. Heckard, Chaplain, U. S. Army
M. C. Holmes, Associate, Florida
G. F. Hood, Chaplain, V. A. Hospital
W. F. Keeler, Chaplain, V. A. Hospital

* On an adjusted basis

C. M. Maness, Jr., Chaplain, U. S. Army
Carol Miller, Director of Education, Brooklyn
Ralph Miller, Hospital Chaplain
J. M. Murr, Hospital Chaplain
G. A. Oglesby, Chaplain, U. S. Navy
C. H. Peace, Industrial Chaplain
H. M. Pollock, Chaplain, U. S. Army
J. A. Raines, Intervarsity Fellowship
V. J. Ramsey, Chaplain, U. S. Navy
E. M. Reagan, Jr., Chaplain, U. S. Navy
W. G. Shelton, Chaplain, U. S. Army
J. J. Shepard, Chaplain, Kentucky Sanitorium
J. C. Singleton, Chaplain, U. S. Army
R. E. Smith, Chaplain Resident
J. L. Swinson, Chaplain, U. S. Navy
J. D. Turner, Child Evangelism
B. M. Whiteside, Chaplain, U. S. Army
L. H. Witherspoon, Professor, Dakota Wesleyan
H. H. Wood, Chaplain, U. S. Army

Report Q

COMMITTEE ON CONFERENCE ENTERTAINMENT

The Committee on Conference Entertainment makes the following recommendations:

1. That the invitation be accepted to go to Lake Junaluska for the 1964 session of the Annual Conference and that eight dollars ($8.00) per diem be allocated for the expenses of the lay and clerical delegates.
2. That all expenses above eight dollars ($8.00) per diem incurred by members of the Cabinet, Conference Secretary, Statistician, and Treasurer in pre-Conference meetings be paid by the Conference.
3. That the chairman be authorized to pay all bills approved by the Bishop.
4. That the honoraria for the staff be set by the chairman of the Committee on Conference Entertainment.
5. That the entertainment of those who are required to meet the Board of Ministerial Training in advance sessions be paid on the basis of days present, receiving the eight dollars ($8.00) per diem for each day present.
6. That all invitations to entertain the Annual Conference be in the hands of the chairman of the Entertainment Committee sixty days prior to the meeting of the Annual Conference.

H. L. CREECH, JR., Chairman
H. M. ROBINSON, Secretary

Adopted: Morning Session, June 7, 1963.

Report R

COMMITTEE ON PUBLISHING INTERESTS

The Committee on Publishing Interests and its District Directors serve as a point of contact between the Methodist Publishing House and the ministers and laymen of the Methodist Church. This contact with Methodists, so needed and desired by the Publishing House, was not sought merely to promote more sales but was intended also as a channel through which the persons responsible for the publishing interests of the Methodist Church could ascertain more readily the needs and desires of all Methodists. It is most important that our people express themselves through the Committee and the District Directors in order that the Methodist Publishing House may know how to be of greatest service to the Church. All Methodists should understand that the Methodist Publishing House is "their business" in that they both own it and share in its profits which are distributed to retired ministers.

From its beginnings in the early days of the Methodist Church the Publishing House has been an effective witness to the importance of the printed word for

Methodist work. The printing and distribution of Christian literature were necessities when the Church was young and are no less important today.

According to the most recent yearly report, the Methodist Publishing House had a year of unprecedented achievement. The publication of *The Interpreter's Dictionary of the Bible* was one of the highlights of recent months. This *Dictionary* was the first complete dictionary of the Bible published in English in more than fifty years. During the year of the last report the distribution of church school literature reached an all-time high of 147,000,000 pieces. Abingdon Press published ninety-five new books and printed more than two million copies of its books. The financial profit from these activities and the others associated with them has enabled the Publishing House once again to make large payments to our Conference Claimants Fund.

Plans are already being made for the publication of a new hymnal for our Church, but it is not too late for concerned persons to express their desires and wishes as to the kind of hymnal they need and can use. Another project that is an advanced stage of planning is the new Children's Curriculum, to be ready in 1964, which will replace the present broadly graded, group graded, and closely graded series.

Another great concern of the Publishers and one which already represents considerable achievement is *Together*, our monthly family magazine. *Together* compares favorably in attractiveness and appeal with any magazine published in America, but even more important, it presents wholesome and vital reading matter so lacking in most secular literature. It is a publication the Methodist Church can present with pride everywhere, and the selection of material makes it a paper that will appeal to every member of the family. The Western North Carolina Conference and the entire Southeastern Jurisdiction lag far behind the rest of the Church in support of *Together*. Some parts of the Church have a per-member distribution of *Together* five to eight times greater than ours. We can and must do better.

The Committee on Publishing Interests asks the pastors and informed laymen of the Methodist Church to continue to tell the story of the Methodist Publishing House to all the people of our church. The Committee is especially concerned that *Together* be vigorously promoted on every possible occasion in every church. The flood of secular literature has never been more attractive and never more secular and materialistic. We must stem this tide with something better; fortunately we have a magazine like *Together* for this purpose.

Churches planning new buildings or additions to buildings should be informed that the Methodist Publishing House stands ready to help them plan their furnishings and to sell these furnishings to them at attractive prices. Plans for furnishings and cost estimates are given free of charge by the Publishing House.

Another field in which the Publish House renders distinguished service is Audio-Visual materials. Most of the materials and equipment for an effective audio-visual program in the local church can be obtained at reasonable cost through the Cokesbury Service stores which serve as retail outlets for the Publishing House.

Always of primary concern is the literature which is used in the church schools of Methodism. It is most important that we work to the end that every piece of literature used in our churches is published by our own Publishers and that the literature itself be of the very best for our purposes and for the purposes of the Kingdom of God.

L. A. SCOTT, Chairman

Adopted: Morning Session, June 7, 1963.

Report S

COMMITTEE ON RULES

The Committee on Rules recommends the adoption of the "Standing Rules of Order and Procedure" as found on pages 130-135 of the 1962 Journal as the rules of order of the 1963 session of the Western North Carolina Conference of The Methodist Church.

Respectfully submitted,
A. FRANK PHIBBS, Chairman
C. DWIGHT PYATT, Secretary

Adopted: Evening Session, June 3, 1963.

Report T

APPROVED SUPPLY PASTORS' SCHOOL

The fourteenth session of the Approved Pastors' School was held during the period, July 16-August 10, 1962, with a total enrollment of 208. These students came from eight annual conferences and seven states. The enrollment by conferences was:

Western North Carolina	48
North Carolina	43
Virginia	35
West Virginia	35
South Carolina	22
Holston	17
Louisville	5
Florida	2

The enrollment by courses was: Third Year, 54; First Year, 48; Second Year, 44; Introductory, 43 and Fourth Year, 19.

The full course of study for Methodist Supply pastors was offered. Eleven faculty persons, the majority from Duke, taught the several units. The members of the faculty were: Boyd Daniels, Frederick Herzog, O. Kelly Ingram, W. A. Kale, Creighton Lacy, F. Joseph Mitchell, Robert T. Osborn, James H. Phillips, John J. Rudin, Gunter F. Sommer and Harmon L. Smith.

Special features of the school included an opening address by Professor Thomas A. Langford, a series of evangelistic sermons by Chaplain Howard C. Wilkinson, a series of programs on the mission of the church, arranged by Professor Creighton Lacy, and a closing banquet in the ballroom of the Student Union.

Daily chapel worship was held in Duke Chapel, with the music in charge of Reverend Robert L. Carter and Mrs. Wilson Nesbitt.

Plans for the 1963 School

The fifteenth session of the Supply Pastors' School is scheduled to be held July 15-August 9, 1963. The faculty will be composed of A. Purnell Bailey, David Bradley, Robert W. Bradshaw, Boyd Daniels, Thor Hall, O. Kelly Ingram, W. A. Kale, Robert T. Osborn, J. H. Phillips, McMurray S. Richey, John J. Rudin, Bernard C. Russell and Harmon L. Smith.

For the first time, the Studies for License to Preach will be given in addition to the Introductory Studies and the Studies for the Frst, Second, Third and Fourth Years.

Scholarship funds for men from the Western North Carolina Conference have been provided by the Commission on World Service and Finance, and these are made available to students endorsed by the Conference Board of Ministerial Training.

W. A. KALE, Director
Approved Supply Pastors' School
Duke University, Durham, N. C.

Ordered to Record: Afternoon Session, June 6, 1963.

Report U

THE DUKE ENDOWMENT

Statement of activities of The Duke Endowment in the North Carolina and Western North Carolina Conferences for the Conference year 1962-63.

I. Church Building Grants

A. Number of churches on file that have requested counseling aid and approval of plans	336		
B. Churches approved for financial aid:			
North Carolina Conference	20	$ 75,400.00	
Western North Carolina Conference	35	156,750.00	
	55	$232,150.00	$232,150.00
C. Initial Planning Grant		5,275.00	5,275.00

II. Church Maintenance Fund			
A. Regular Pastorate			
North Carolina Conference	46	$ 25,000.00	
Western North Carolina Conference	42	25,000.00	
	88	$ 50,000.00	50,000.00
B. Summer Assistants			
North Carolina Conference	34	$ 26,760.00	
Western North Carolina Conference	45	34,560.00	
	79	$ 61,320.00	61,320.00
C. Winter Assistants			
North Carolina Conference	21	$ 9,770.00	
Western North Carolina Conference	5	1,385.00	
	26	$ 11,155.00	11,155.00
D. Student Pastors			
North Carolina Conference	37	$ 22,950.00	
Western North Carolina Conference	5	2,780.00	
	42	$ 25,750.00	25,750.00
E. Supervision		$ 6,018.65	6,018.65
F. Special Projects		$ 6,750.00	6,750.00
G. In Service Training		$ 7,340.00	7,340.00
III. Superannuate Fund			
North Carolina Conference		$ 37,318.10	
Western North Carolina Conference		52,681.90	
		$ 90,000.00	90,000.00
GRAND TOTAL			$495,758.65

M. WILSON NESBITT

Ordered to Record: Morning Session, June 6, 1963.

Report V

INTERCONFERENCE COMMISSION ON COLLEGE AND UNIVERSITY RELIGIOUS WORK

The Interconference Commission plays the role of a liason agency between three annual conferences and over 15,000 Methodist students on college campuses in North Carolina. The Commission speaks to students in the name of the conferences and to the conferences on behalf of the students. This strategic and exciting responsibility demands time, imagination, patience, and dedication. Members of the Commission feel their responsibility deeply. At the end of another year we are able to report lively interest and a measure of progress in practically all phases of Methodist student work in the state. The boards of directors and staff personnel have reported to the Commission on their several activities and major concerns. An accounting of the use of the funds allocated by the conferences has been made.

To the several employed directors and their associates, as well as to the thousands of participants in Methodism's campus ministry, we express our commendation. To the annual conferences we insist that all leaders of students be undergirded with prayer and the several units of the Methodist Student Movement, financially strengthened.

Below are brief statements describing selected phases of our work at several institutions. These indicate something of the extent and depth of our responsibility and of how we are attempting to meet it.

Many approaches are made in the ministry to Methodist students. At the University of North Carolina at Chapel Hill, these include: (1) The three-

man Department of Religion of the University in which a person may major in religion. (2) The Young Men's Christian Association and the Young Women's Christian Association. (3) Four Methodist churches ministering within the limits of the village of Chapel Hill. (4) The Wesley Foundation, the organized educational ministry of Methodism to this university community. The Reverend Robert Johnson is Director at U. N. C. Because of his knowledge of and contact with a number of Christian scholars of world-wide renown, several of these persons have been brought to lecture to the campus community. In the past several years these have included: Paul Tillich of Harvard, Carl Michalson of Drew, Samuel Miller of Harvard, Paul Lehman of Union Theological Seminary, New York, Gunther Bornkamm of Heidelburg, and others. Under Mr. Johnson's direction a program of concentrated study has been followed. Because of the atmosphere of questioning false presuppositions several persons have been attracted through this ministry of the Church—persons who had formerly considered themselves outside the fold of the Christian faith.

Not only are "name" speakers and study groups a part of the Wesley Foundation's ministry, but so is counseling. The warm, personal, ministry revealed so well in personal counseling has been quite in evidence at the Wesley Foundation at Raleigh. Testifying to this is the fact that numerous couples who met and courted at the Wesley Foundation have been united in marriage by the Reverend Neal V. McGlammery who serves as Director of the Wesley Foundation at Raleigh.

An open attitude toward others characterizes the campus Christian ministry. In the Methodist Student Fellowship at Duke University, persons of several denominations find avenues of worship and social expression of their faith without the threat of feeling that someone is trying to proselytize them. The Reverend Jackson W. Carroll, chaplain to Methodist students at Duke University, meets weekly with chaplains of all of the other denominations. These meetings are under the supervision of Howard Wilkinson, Chaplain to the University. Here, joint projects are planned. During the summer of 1962, the Reverend Robert Hyatt, Assistant Chaplain for West Campus at Duke University led several students on a work camp in Nicaragua. The summer of 1963 saw the group more than doubled, with groups being led by the Reverend James Stines, chaplain to Baptist students, and the Reverend Jackson W. Carroll, chaplain to Methodist students. These projects are approached jointly as the university-sponsored program of Christian outreach.

Freedom and friendliness are other qualities which characterize the campus ministry. An open-house atmosphere prevails constantly at the Wesley Foundation at Western Carolina College. A hostess is always on duty. Ping pong tables, dancing, a hi-fi record player, the Wesley Foundation library, and study rooms are available to students who come and go as they will. Formal programs include: worship, study, Sunday School, and discussions.

The need for renewal is symbolized in the several retreats which are sponsored by the Wesley Foundation at Appalachian State Teachers College at Boone. Just a few miles from the campus is a small stream with an old mill and cabins which are made available to the students for overnight retreats. The Wesley Foundation director, pastor, and two or more faculty advisors usually participate along with the students in these retreats.

The teamwork which is present when the Christian community thrives emanates in the teams which carry on the work of the Wesley Foundation at Boone. One team may be in charge of worship; another, of cooking a meal; another, of washing dishes; another, of the study program; etc.

During the academic year 1962-63, the Wesley Foundation at Boone operated under the capable guidance of a popular professor, Dr. Joseph E. Bryson, who served as acting director. Enthusiastic cooperation on the part of students, pastor, church members and faculty members, enabled an effective program to be carried on in the absence of a full-time director. Even greater progress is anticipated under the guidance of a full-time director.

An intangible atmosphere of Christian commitment pervades some campuses such as that at Pfeiffer College. Here, everything seems to be designed to stress Christian commitment—whether it be the character of a physics professor, the quality of a visiting politician, the kind of person who is employed in the field of public relations, or whatever.

The Church's opportunity of ministering in many different areas should not be, must not be, overlooked. Hence, the questioning atmosphere of any campus, whether it is within the context of the Christian faith, or beyond that context, is a fertile field for Christian witness. Needs include: more campus ministers; higher salaries, so that men with families can be employed; parsonages; expenses for continued training; etc. More important than any of these, however, is the need to belong. Campus ministers and other ministers alike should feel that all are in God's Church, working together for Him.

W. A. KALE, Chairman
L. A. BROWN, Vice Chairman
C. P. MORRIS, Secretary-Treasurer
W. M. WELLS, JR., MSM State Director

MEMBERS OF WESLEY FOUNDATION BOARDS OF DIRECTORS AND CAMPUS-CHURCH RELATIONS COMMITTEES

(s indicates students)

AGRICULTURAL AND TECHNICAL COLLEGE

Louis Arrington (s); Mrs. W. A. Bales; Harry Bartee (s); Joseph B. Bethea; L. A. Brown: J. E. Brower; Mrs. D. S. Coltrane; John G. Corry; Mrs. Ruby Davis; C. E. Dean; David Dunlap (s); D. F. Gunnells; J. W. Gwyn; Thomas A. Harmon; R. Harold Hipps; Geneva Holmes; W. L. Kennedy; Wayne McCraw; David Morehead; Samuel NeSmith; J. J. Powell; Glenn F. Rankin; Howard Robinson; J. W. Sapp; Philip L. Shore, Jr.; Marjorie B. Snipe (s); Mrs. Veda Stroud; Clarence M. Winchester.

APPALACHIAN STATE TEACHERS COLLEGE

Ruby Akers; Mary Bethea; Joseph E. Bryson; Willis Chester; Eric DeGroat; Ed Harrill; Braxton Harris; Edward Hinkle (s); Carl H. King; Carl Meeks; Lee Reynolds; Carolyn Rhoney (s); Bobby Robinson (s); Mrs. James Winkler; pastor of Boone Methodist Church, **ex officio.**

ATLANTIC CHRISTIAN COLLEGE

The District Superintendent; the District Secretary of Student Work of the WSCS; the pastors of all local Methodist churches; the Secretaries of Student Work of the WSCS's of the local Methodist churches; the President and two other students to be elected by the local Methodist Student Fellowship; John W. Dunn; Dan Hensley; Mrs. Jack Maynard.

CAMPBELL COLLEGE

Mrs. Reba Hopkins; Mrs. Leo Kelly; Mrs. J. W. Lineberger; Robert L. Newton; Lu Overton; Pat Powers (s); pastor of the Lillington Methodist Church, **ex officio;** pastor of the Pleasant Plains Methodist Church, **ex officio;** District Superintendent of the Raleigh District, **ex officio.**

DAVIDSON COLLEGE

Douglas Corriher; Ralph W. Gable; Henry C. McCall; Mrs. J. W. McCall; J. S. Parcell; C. E. Ratliff; 2 students to be elected by the Methodist Student Fellowship.

DUKE UNIVERSITY

Term expires 1964: R. Homer Bass; Thomas A. Langford; Sara McCracken; J. Harris Proctor; MacMurray S. Richey. **Term expires 1965:** Paul Hardin, III; John L. Joyce; James A. Leggette; Patsy McKay; Harry Owen. Student members: Charlotte Bunch; Maurine Doggett; Pamela Jones; Nanci Weldon.

NOMINATIONS FOR BOARD OF TRUSTEES: **Term expires 1964:** James Fowler, Sr.; Edwin L. Jones, Sr.; Marshall Spears. **Term expires 1965:** John Dozier; John Glasson; W. Arthur Kale. **Term expires 1966:** Paul Carruth; Edgar B. Fisher; Charles E. Jordan.

EAST CAROLINA COLLEGE

Evelyn Berry, **ex officio;** Ola Mae Bundy (s); E. L. Clark; John Coon (s); Mrs. H. A. Davis; Mrs. Sam A. Dunn; Mrs. E. B. Fisher; Mrs. Leslie Garner; Mrs. W. M. Howell; Leo W. Jenkins; William T. Joseph (s); W. A. Kale; Mrs. Taylor Long; James B. Mallory; C. P. Morris; Mrs. J. H. Rose; Mrs. W. H. Taft;

James H. Tucker; Mrs. H. C. Turlington; Roy L. Turnage, Jr.; Mrs. L. C. Vereen; Mrs. C. Ray West; Mrs. E. H. Williford; pastor, Jarvis Memorial Methodist Church, **ex officio**; pastor, St. James Methodist Church, **ex officio**; District Superintendent of the New Bern District, **ex officio**; State Director of the Methodist Student Movement of North Carolina, **ex officio.**

ELON COLLEGE

H. A. Bizzell, Jr.; Roy Epperson; John Graves; Florence Olga Kivette; Frances Muldrow; Mable Nance; Rufus Stark; 3 students to be elected by the Methodist Student Movement; pastor, Davis Street Methodist Church, Burlington, **ex officio**; pastor, Faith Methodist Church, Burlington, **ex officio**; District Superintendent of the Burlington District, **ex officio.**

LEES-McRAE COLLEGE

Lee Reynolds; Dan Thomas; the Director of Religious Activities of the College; the District Secretary of Student Work of the WSCS; a Methodist faculty member and three students to be named by the MSM State Director; pastor, Elk Park Methodist Church, Newland, **ex officio**; District Superintendent of the North Wilkesboro District, **ex officio.**

LENOIR RHYNE COLLEGE

Mrs. T. W. Gamble; Mrs. E. P. Huffman; Mrs. Ralph Huggins; Diane Lucas (s); Mrs. Harold Sherrill; Steve Shuford; Mrs. Ralph Stump; Deesha Taylor. **Ex officio:** President of the Methodist Student Movement at Lenoir Rhyne College (s); pastor, Bethel Methodist Church; associate pastor, First Methodist Church; pastor, Highlands Methodist Church; pastor, St. Luke's Methodist Church; pastor, West View Methodist Church.

MARS HILL COLLEGE

R. L. Crisp; Barbara Grant (s); David McElroy (s); Mrs. W. Ernest Powell, Jr.; William P. Powell; Milford Thumm; District Superintendent of the Asheville District, **ex officio.**

NORTH CAROLINA COLLEGE AT DURHAM

Methodist representatives on the Board of Directors of the United Campus Christian Ministry—**term expires 1964:** Ross E. Towns; **term expires 1965:** Charles Boone; **term expires 1966:** Creighton Lacy. (Vacancies may be filled by the Executive Committee of the Interconference Commission on College and University Religious Work of the Methodist Church.)

PEMBROKE STATE COLLEGE

Simeon F. Cummings; Marjorie Kanable; Eddie Mac Locklear; Jakie Locklear; Harvey Lowry; Mrs. Reba Lowry; Robert Mangum; Mrs. Ira McNeill; Andrew Ransom; Julian Ransom; James Harold Woods; four students—the President, Secretary, Treasurer, and Campus Representative—of the Methodist Student Movement.

THE WESLEY FOUNDATION AT RALEIGH

Landis Bennett; Guy R. Cassell; Lewis Chesser; Murray Downs; Linda Foster (s); James J. Garland; Ben Gravely (s); David M. Kline; J. E. Legates; R. H. Loeppert; Mrs. R. P. Moore; Lucy Neblett; Preston D. Page; Becky Parker (s); R. M. Pinkerton; Gordon E. Ponder; James E. Smith (s); R. H. Snyder; H. E. Springer; Juanita Stott; Mrs. D. H. Sutton; Carolyn Tucker (s); Irvin B. Tucker; Raymond C. White; pastor, Fairmont Methodist Church, **ex officio**; coordinator of Religious Affairs at North Carolina State College, **ex officio.**

THE UNIVERSITY OF NORTH CAROLINA, CHAPEL HILL

Honorary Member: L. R. Wilson. **Term Expires 1964:** Ernest Q. Campbell; Guy B. Johnson; McNeill Smith. **Term expires 1965:** Harold G. McCurdy; J. D. Phillips. **Term expires 1966:** Thomas H. Johnson; Douglas Sessoms. **Term expires 1967:** William Joyner; William Olsen, Jr. **Ex Officio:** Durham District WSCS Secretary of Student Work; University Methodist Church WSCS Secretary of Student Work; President of the Wesley Foundation (s); Secretary of the Wesley Foundation (s); Treasurer of the Wesley Foundation (s); pastor, Aldersgate Methodist Church; pastor, Amity Methodist Church; pastor, University Methodist Church; District Superintendent of the Durham District.

WESTERN CAROLINA COLLEGE

W. E. Bird; Hieronomous Bueck; Frank Cogburn; Mrs. Hazel Cotter; Merle Davis; Mrs. Clinton Dodson; Joe Evans; Walter Moore; Carl Ratcliff; Mrs. Harrison Reed; Bobby Rogers (s); Joe Sloop (s); Leroy Sossomon; Charles Stewart; Ralph Sutton; District Superintendent of the Waynesville District, **ex officio.**

THE WESLEY FOUNDATION AT WINSTON-SALEM

Zeb Barnhardt; Howard Butner; Inzer Byers; John Dimmick; Taylor Dodson; Wendell Eysenbach; Jane Freeman; W. Kenneth Goodson; J. W. Gwyn; Mrs. Gordon Hanes; Walter Hudgins; W. A. Hunt; Jerry Johnson (s); Dan Jones (s); Linda Lee (s); W. L. Maynard; Samuel NeSmith; William Pfaff; Mrs. Ben Seelbinder; Harmon Smith; Robert M. Smith; Frank A. Stith, Jr.; Dan Otto Via, Jr.; Edwin Williams; George P. Williams, Jr.; pastor, Maple Springs Methodist Church, **ex officio;** District Superintendent of the Winston-Salem District, **ex officio;** one student from Winston-Salem Teachers College to be named by the Wesley Foundation Director; one student from Baptist Hospital Medical Center to be named by the Wesley Foundation Director.

WOMAN'S COLLEGE OF U. N. C., GREENSBORO

Term expires 1964: L. Robert Grogan; Blanche Norman; H. C. Walters. **Term expires 1965:** Lillian Cunningham; Mrs. Grace Hendrix; Birdie H. Holloway. **Term expires 1966:** Jeffrey S. Coltrane; Myrtis Davis; B. Gordon Gentry; Roy L. Helms; Claude E. McGill, Jr.; Judy Milligan; Franklin Parker. **Students:** Marlis Jones; Vienna B. Kern; Lynda E. Lane; Patricia McKinney; Lynne Rae Wicks. **Ex Officio:** pastor, Centenary Methodist Church; pastor, Christ Methodist Church; pastor, College Place Methodist Church; pastor, Grace Methodist Church; Minister of Education, West Market Street Methodist Church.

Ordered to record with necessary confirmations: Afternoon Session, June 6, 1963.

Report W

LONG-RANGE STUDY COMMITTEE ON CHRISTIAN HIGHER EDUCATION

I. PREAMBLE

This Committee grew out of a meeting of the Executive Committee of the Commission on Christian Higher Education of the Western North Carolina Conference held on November 21, 1961. The statement made at that time on this subject reads as follows and suggests:

> . . . that a Sub-Committee on Long-Range Planning of Christian Higher Education in the Western North Carolina Conference be appointed to make a thorough study of the program of Higher Education as it now exists, with recommendations for a future program, together with the desirability of obtaining the services of a full-time Executive Director.

The Committee was appointed by Bishop Nolan B. Harmon and met twice, March 30 and April 24, 1962, to discuss its functions and objectives. Subsequently, the Board of Education approved the suggestion of the Executive Committee of the Commission on Christian Higher Education and asked the 1962 Annual Conference to appoint the study group. The following excerpt from the Conference Minutes gives the final and official position of the Conference Board of Education on this matter:

> 5. The Commission recommends to the Annual Conference that it appoint as its Committee on "Long Range Planning for Christian Higher Education" the committee that was named by Bishop Harmon—Dr. Wilson O. Weldon, Dr. Frank B. Jordan, Dr. Philip L. Shore, Jr., Mr. Edwin Ford, Mr. R. E. Thigpen, Dr. Hollis Edens, Judge J. Braxton Craven, Jr., Dr. Arthur Kale, Dr. J. H. Ostwalt, Dr. J. G. Huggin, Jr., Bishop Nolan B. Harmon—authorizing expenses for same (to be paid by the Commission on Christian Higher Education) and asking it to report its findings and recommendations to the Commission on Christian Higher Education and then to the

Board of Education for its study and evaluation and recommendations to the 1963 Annual Conference."[1]

The above recommendation of the Board of Education was approved by the 1962 Annual Conference and the Long-Range Study Committee met on June 25, 1962, to organize as an official agency of the Annual Conference. The following three subcommittees were appointed and assumed responsibility for specific areas of the study, as follows:

Subcommittee on College Programs and Needs: Dr. Wilson O. Weldon, Chairman, Dr. J. H. Ostwalt, Dr. Philip L. Shore, Jr.

Subcommittee on Finance: Mr. Richard E. Thigpen, Chairman, Dr. A. Hollis Edens, Dr. Frank B. Jordan, Mr. Edwin Ford.

Subcommittee on Organization and Policy: Dr. James G. Huggin, Jr., Chairman, Bishop Nolan B. Harmon, Dr. W. Arthur Kale, Judge J. Braxton Craven, Jr.

Reports and recommendations from each of the preceding subcommittees constitute the basis for this final report of the Long-Range Study Committee on Christian Higher Education in the Western North Carolina Conference of the Methodist Church.

II. PHILOSOPHY

A Christian philosophy of higher education includes a Christain view of the nature of faith and recognizes reason as the instrument of inquiry. This dual nature of Christian Higher Education is best achieved through a community of seekers after truth who follow the highest and best disciplined practices of study and analysis as they devote themselves in the Christian tradition to the pursuit of academic excellence and truth. This should be the goal of the Church-related college.

III. LEGAL BACKGROUND, CHARTERS AND POLICY

The Committee has read and studied the charters and by-laws of the five institutions of higher learning related to the Western North Carolina Conference of The Methodist Church.[2] There is considerable variance in the method of establishment and the degree of control vested in the Western North Carolina Conference of The Methodist Church for each school. The Committee has considered the logic of proposing changes in by-laws, and even in charters, to make a more consistent pattern of organization as well as to define better the extent of church relation and control. However, after much thought, the Committee has concluded that the precise nature and extent of legal control is not sufficiently important to justify changing the legal structures of the above institutions. The Western North Carolina Conference of the Methodist Church cannot operate the colleges and is not of a mind to do so. The relationships between the Church and its schools ought to be more spiritual than legal for what is in the charter or the by-laws does not matter so much as what is in the hearts of those who administer the institutions and the Conference. Emphasis on form can be a hindrance to substance.

Each of the colleges related to this Conference is a body corporate. Not one of them is "owned" outright and absolutely by the Conference and the final responsibility for the operation of each rests upon the Trustees of the particular institution.

This Committee does not believe it feasible or desirable that the Church attempt **directly** to control college administration and make college policy. Conference reaction to any proposal of magnitude, fiscal or otherwise, ought to be considered by the Trustees of any church-related institution both as a practical matter and because of the relationship itself. But fiscal responsibility, for example, must come from the college administration and its Board of Trustees and should not be superimposed by the Western North Carolina Conference of the Methodist Church. It is through the Trustees, indirectly, that the voice of the Church can and will be heard in college administration.

IV. SELECTED ADMINISTRATIVE POLICIES

Board of Trustees. The Committee believes that occasional—**e.g.,** biennial or quadrennial—joint meetings of the Boards of Trustees of the four colleges affiliated with the Western North Carolina Conference of the Methodist Church

[1]Report K, Board of Education, *Journal of the 1962 Session of the Western North Carolina Conference of the Methodist Church.* p. 177.

[2]The five institutions are: (1) Brevard College; (2) High Point College; (3) Greensboro College; (4) Pfeiffer College; and (5) The Duke University Divinity School.

should be considered. These meetings might include both plenary sessions on broad topics of major educational importance and sectional discussions of specific areas of common concern for all the schools. The Committee suggests further that the four Presidents and the Chairman of their respective Boards of Trustees meet together regularly—at least once each year—for consultation and coordination of institutional policies and practices.

Admissions. The educational institutions affiliated with the Western North Carolina Conference of the Methodist Church are free to establish their own separate admissions policies and methods of student recruitment; however, the Committee feels strongly that these efforts should be coordinated thoroughly and that undesirable competition should be eliminated wherever it exists. Policies for student transfers between the four colleges in this study should be standardized and these should give particular attention to the relationship between Brevard College and three senior colleges in the Conference.

The Committee understands and approves the efforts of the four institutions to enroll students of superior general ability; however, it believes that less able students with high motivation and good study habits should also be especially encouraged to attend the colleges of the Conference.[3] A strong school can and should serve effectively both the academically talented student and the intellectually less able student who possesses many other fine personal qualifications. Both should be given a chance.

V. COLLEGE CURRICULA AND PROGRAMS

Introduction

This section of the report is concerned primarily with an examination of the curricula of the one junior college and three senior colleges affiliated with the Western North Carolina Conference of the Methodist Church at the present time. The analysis is based upon information obtained both from the meetings of the Long-Range Study Committee on the campuses of the colleges and from the official publications of the institutions themselves. Emphasis will be placed here upon explanations of the broad objectives and content of the curricula rather than upon judgments about the quality of the various academic programs. All of the colleges in this study have been approved by state and regional accrediting organizations on the basis of competent professional evaluations of all aspects of each institutional program. Evaluative comparisons of the schools themselves should be made, if at all, only after the most detailed and thorough study of that factor alone. Special emphasis is placed upon the fact that such was **not** the purpose of this particular examination of the colleges and their academic programs.

Present Situation

Curriculum Objectives.

Brevard College is a typical private junior college with a program designed essentially for the resident-type student. Its main objective is to provide a strong two-year liberal arts program which will enable its graduates to move easily into the final two years of undergraduate work at the better senior colleges in this region. Some terminal courses are still offered in selected vocational areas but a minimum of emphasis is presently placed on these programs and it is expected that even less attention will be given to them in the future.

High Point College offers a four-year liberal arts curriculum leading to the bachelor's degree. Through its evening classes, this school gives a substantial amount of professional training at the undergraduate level in a curriculum which appears to be especially strong in the areas of business and related fields. To a greater extent than any of the other institutions in this study, High Point College is performing many of the functions of a private community college serving a large number of non-resident students. It makes a special effort to serve the specific educational needs of its immediate area—**viz.**, the section of North Carolina within commuting distance of the college and the city of High Point.

Both Greensboro College and Pfeiffer College are institutions with reasonably complete liberal arts programs leading to the bachelor's degree in the traditional liberal arts and pre-professional fields. Both of these schools place considerably less emphasis on business subjects than does High Point College and both of them offer essentially the same type of curriculum.

[3]Reference is made here to: (1) Brevard College; (2) High Point College; (3) Greensboro College; and (4) Pfeiffer College.

Areas of Special Competence.

Brevard College and Greensboro College show special strengths in the field of music but this is not viewed by the Committee as an undesirable duplication of programs. Brevard is uniquely situated in a community with a long tradition of musical interest and a national reputation for excellence in summer music camp work. Utilization of this fortunate set of circumstances seems both desirable and reasonable to the members of the Committee.

Greensboro College has a long and distinguished history of excellence in the field of music. For the school to continue its fine contributions in this area of the curriculum is not only appropriate but highly desirable. Such a reputation can only be built, step by step, with pains-taking care and obviously should not be tossed aside for other less well-established areas of the curriculum.

Pfeiffer College appears to have concentrated on the development of special excellence in the scientific areas of the liberal arts and its success in this effort is highly commendable. With the gradual elimination of specialized vocational programs, it has moved steadily toward a strong liberal arts and pre-professional curriculum at the senior college level.

Future Plans

In the area of curriculum, future plans for all the schools in this study are more strongly oriented in the direction of greater competence in the present areas of primary emphasis rather than in new and untried programs. No indications have been given by any of the college authorities of anticipated major changes in any of their fundamental objectives or programs.

Specifically, Brevard College looks toward a steady strengthening of its academic work with increasingly better preparation of its graduates for competent study in the better senior colleges of this region. No plans have been made and none are presently anticipated for conversion of the institution to four-year status. Competition from the projected community college program of the State of North Carolina is expected to cause some serious, but not insurmountable, problems for Brevard. Continuing emphasis on academic excellence and better cooperation from the senior colleges in the State should enable Brevard to meet successfully any challenge from public institutions at the junior college level.

High Point College plans to move steadily toward a liberal arts curriculum of high quality and to attract an increasing per cent of dormitory-type students in its total enrollment. Public community colleges will probably cause a decline in High Point's high percentage of commuting students but the growing college population should enable the institution to offset these losses with increases in the number of resident students who matriculate. In spite of this likely trend, however, High Point College will probably continue to have relatively heavy demands made on it for the continuation of its present important educational contributions to the community. This presents a type of curriculum conflict between the traditional non-specialized liberal arts courses and the more limited and practical vocational courses at the college level. The Committee questions the obligations of the College to perform such an extensive service and recommends that a thorough study of the School's objectives include a careful examination of this purpose.

Pfeiffer College will continue to strengthen its present liberal arts curriculum and will seek to draw an increasing number of its students from the more able high school graduates of the State. It is moving strongly in the direction of even greater excellence and is confident that its fine objectives will be achieved. Some loss of commuting students is expected but this decrease should be more than matched by an increase in the number of resident students who apply for admission to Pfeiffer in the years which lie ahead.

Greensboro College is likewise concentracting on increased excellence rather than on major program changes. The number of men who matriculate is increasing according to a planned schedule for male enrollment and should stabilize in the immediate future at approximately 200 male students. Community college programs already in existence have not caused Greensboro College any major difficulties and they are not expected to do so.

All of the colleges in this study see major problems for the future in the anticipated shortage of well-qualified teachers for their faculties. Already these institutions are working toward more attractive financial arrangements in their salary schedules and in so-called fringe benefits; however, they are all in a most

undesirable competitive position at the present time in this unfortunate situation. The essential ingredient for the improvement of this unhappy state of affairs is money and the college authorities, as well as the members of this Committee, are grimly aware of what that means for the future. The dollar mark is, perhaps unfortunately, forced to the very center of all our thoughts about the future academic standards of our four church-related colleges in this Conference.

VI. DUKE UNIVERSITY DIVINITY SCHOOL

Duke University's traditional vital relationship to the Western North Carolina Annual Conference of the Methodist Church commends the Duke Divinity School to the specific interest of the Conference. Because the majority of its ministers are trained in the Duke Divinity School, the Conference has a special obligation for the support of this great seminary of the Methodist Church.

The current enrollment of this institution is 338 students and 250 of these are candidates for the Bachelor of Divinity degree. By 1965, the number of persons who receive that degree is expected to increase to 350 and to 400 by 1970.

The proposed plan to establish a tuition fee of approximately $500 annually for students in the Divinity School is heartily approved. This will be about half the amount of tuition paid by other graduate students at Duke University and will bring the Divinity School more in line with other Methodist seminaries in the American Association of Theological Schools which charge tuition.

VII. FINANCE

The primary responsibility for the support of the five institutions with which the Western North Carolina Conference is vitally concerned lies with the respective Boards of Trustees. The Long-Range Study Committee is fully aware of the many benefits which the Methodist Church receives from the Duke University Divinity School, Brevard College, Greensboro College, High Point College and Pfeiffer College; likewise, it realizes that obligations must be accepted along with benefits if these schools are to render their maximum service both to the Church and to society in general.

Although the Conference has already accepted a high degree of responsibility for Christian higher education and has proved its willingness to exert major effort in this area, the Long-Range Study Committee believes that the matter of financial support for the institutions of higher learning must be fully correlated with the entire program of the Methodist Church in the Western North Carolina Conference.

The monetary contributions to each of these institutions of higher education for the 1961-62 Conference Year were as follows:

Table 1

CONFERENCE CONTRIBUTIONS TO CHRISTIAN HIGHER EDUCATION FOR THE 1961-62 CONFERENCE YEAR[1]

Institution	Appropriation	Sustaining Fund	Total
Brevard College	$ 9,400.00	$ 81,140.81	$ 90,540.81
Greensboro College	9,400.00	81,140.81	90,540.81
High Point College	9,400.00	81,140.81	90,540.81
Pfeiffer College[2]		20,730.45	20,730.45
Duke Divinity School	9,400.00	27,046.94	36,446.94
Totals	$37,600.00	$291,199.82	$328,799.82

(1) The figures in this summary are based upon the data from the report of the Board of Education and are computed as of May 3, 1962.[4]

(2) Pfeiffer College also receives financial support from the Women's Division of the General Board of Missions and from the WSCS of the Western North Carolina Conference.

Each of the undergraduate colleges was visited by the Committee and the Dean of the Duke Divinity School personally outlined the plans and needs of that institution. The members of the Long-Range Study Committee were favorably impressed by the physical and financial conditions of the several schools and found that each of them is planning for a reasonable growth in enrollment within the next few years. Discussions with the key administrative officers of the several institutions gave the Committee a good understanding of the needs for buildings, equipment, endowment for operating expenses, and increased financial support

from the Conference. To meet these needs fully, all of which have merit, eight to ten million dollars would be required.

In the Three Million Dollar Campaign, the Conference made commitments of $850,000 each to Brevard, Greensboro and High Point Colleges, along with $200,000 each to the Duke Divinity School and the Wesley Foundation. The payments to the schools and the Wesley Foundation to January 1, 1963, were as follows:

Table 2

PAYMENTS TO UNDERGRADUATE COLLEGES, DUKE DIVINITY SCHOOL AND THE WESLEY FOUNDATION FROM THE THREE MILLION-DOLLAR CAMPAIGN

Institution	Payments
Brevard College	$ 521,920.65
Greensboro College	521,409.14
High Point College	521,362.14
Duke Divinity School	109,080.00
Wesley Foundation	109,080.00
TOTAL CONTRIBUTIONS	$1,782,851.93

There is a balance due of more than one million dollars on the commitments for this campaign. Specifically, on January 1, 1963, the total pledges amounted to $3,272,995.76; on which there have been collections of $2,097,517.50, leaving an uncollected balance of $1,175,478.26. It is estimated that more than twenty-five per cent of the unpaid pledges may be uncollectible and that the Conference may have to raise some new money—perhaps $300,000 to $400,000—to meet its obligations under the original commitments to the colleges and the Wesley Foundation in connection with this campaign.

The operating budgets of the several institutions in this study were also analyzed. The Duke Divinity School presently participates, along with Emory University, in the one per cent ministerial education fund of the Western North Carolina Conference.[5] The Committee believes the Conference should continue its support of the one per cent ministerial education fund for the Divinity Schools at Duke University and Emory University.

Based upon the satistics published in the 1962 Conference Journal, it appears that the endowment income and Conference financial support of the four undergraduate colleges take care of relatively small portions of the operating budgets of these institutions.[6] The following table shows the enrollment and operating budgets of the schools, together with the amounts and percentages of these sources of revenue.

Table 3

ENROLLMENT AND FINANCIAL DATA ON THE FOUR UNDERGRADUATE COLLEGES

Factors Studied	Brevard College	Greensboro College	High Point College	Pfeiffer College
Enrollment	449	585	1,151	884
Operating Budget	$520,307.00	$820,000.00	$1,121,130.00	$1,065,714.00
Endowment Income	62,255.00	49,500.00	38,485.00	55,500.00
Per Cent of Budget	11.965	6.036	3.432	5.207
Conference Support	91,836.00	90,000.00	91,150.00	20,730.00(1)
Per Cent of Budget	17.650	10.975	8.130	1.945

(1) WSCS also contributes to Pfeiffer College and the amount of this contribution is not included in this figure. This table is for financial support received directly from the Western North Carolina Conference.

The Committee believes that the several colleges should seek to give the best possible education for the money available; however, emphasis is placed upon the fact that church-related colleges does not have the financial resources available to tax-supported institutions to cope with the anticipated expansion of college enrollment and it should not attempt to carry as large a proportion of that

[4] *op. cit.*, p. 173.
[5] *op. cit.*, p. 188.
[6] *ibid.*, pp. 174, ff.

load as in the past. The church-related college is not now and probably never will be in a position financially to compete with public educational institutions on the basis of the **quantity** of education which is offered; however, they must compete with those institutions in the **quality** of their respective programs because the church-related college can maintain the high position it has achieved in the education of the youth of our nation only if it holds fast to the highest standards of excellence.

Brevard, Greensboro, High Point and Pfeiffer Colleges must be supported by the Western North Carolina Conference to the fullest possible extent in harmony with the resources of the Methodist Church in this region and in the context of the entire program of the Conference. Probably the greatest present need of each of the above institutions is a substantial increase in its endowment income and in the amount of financial support received from the Church. Because their "brick and mortar" needs are far too great for the Conference to satisfy, the Long-Range Study Committee believes that each college must meet the reasonable requirements for new buildings and equipment from sources other than the Western North Carolina Conference. This suggestion is made with the caution that new buildings increase operating costs and should not be added beyond the predictable revenue for the operating expenses of any institution.

VIII. RECOMMENDATIONS

1. **Committee and Director of Christian Higher Education.** Christian higher education is one of the major responsibilities of the Western North Carolina Conference. To meet this obligation by effectively developing and channeling the resources of the Conference, a permanent organization is needed. We recommend, pursuant to Paragraph 1452.1 of the 1960 Discipline of the Methodist Church, that: (a) the Board of Education, in consultation with the Bishop and the Cabinet, seek the strongest possible leadership from within the Conference to constitute the Committee on Christian Higher Education, and (b) that that Committee operate under and be a part of the Board of Education, beginning with the 1964 Conference Year.

2. **Capital Funds.** When the Committee on Christian Higher Education is established, it should proceed with a campaign: (a) to raise funds from individuals, businesses and foundations, bequests and wills to make up the shrinkage in the Three Million Dollar Campaign in order that the commitments to the colleges, Wesley Foundations and Duke Divinity School may be fulfilled; (b) to raise endowment funds for the benefit of the four colleges; and (c) to study the advisability of establishing a Conference Foundation or Trust; which, over the years, might attract gifts and bequests.

3. **Sustaining Fund.** The Committee has attempted to evaluate the extent of the Conference financial support for the several institutions of higher learing in the past, together with the ways and means of providing that support in the future. The six per cent levy for the College Sustaining Fund, the special appropriations, and the WSCS together gave each of the four colleges about $100,000 during the 1961-62 conference year. Based upon the anticipated increase in the amount of Items 46, 47 and 49 between 1961 and 1962, and projecting the same rate of increase, the amount of money available for the support of the colleges will be insufficient in future years. Items 46, 47 and 49 amounted to $5,903,762 in 1961 and $6,116,679 in 1962. This is an increase of $212,917 and indicates a probable figure of $6,329,596 for 1963. The following table shows the amounts received and distributed in 1961 and 1962, together with what might be expected from this source in 1963.

Table 4

COLLEGE SUPPORT IN 1961 AND 1962, WITH PROJECTED EXPENDITURES FOR 1963

	1961	1962	1963
Base for College Fund	$5,903,762	$6,116,679	$6,329,596
6%	354,225	367,000	379,775
Distribution:			
Brevard College	88,556	91,750	94,944
Greensboro College	88,556	91,750	94,944
High Point College	88,556	91,750	94,944
Pfeiffer College (1)	29,519	30,583	31,648

Duke Divinity School	29,519	30,583	31,648
Wesley Foundation	29,519	30,584	31,647
TOTALS	$ 354,225	$ 367,000	$ 379,775

(1) Pfeiffer College is included in the 1961 figures for comparison. Pfeiffer also receives financial support from the Women's Division of the General Board of Missions and from the WSCS of the Western North Carolina Conference.

Assuming the same rate of increase for the base for the college sustaining funds and the same proportionate allocations, these funds would be inadequate for the next quadrennium. The following table reveals this fact clearly and should be studied with care.

Table 5

FUNDS AVAILABLE FOR HIGHER EDUCATION AT THE PRESENT RATE FOR THE NEXT QUADRENNIUM

	1964	1965	1966	1967
Base for College Fund	$6,542,513	$6,755,430	$6,968,347	$7,181,264
6%	392,550	405,325	418,100	430,875

Your Long-Range Study Committee recommends, therefore, that the percentage be increased **one point** each year in the next quadrennium in order to produce the following amounts for distribution to the institutions of higher learning.

Table 6

SUGGESTED INCREASE IN FUNDS FOR HIGHER EDUCATION FOR THE NEXT QUADRENNIUM

	1964	1965	1966	1967
Base for College Fund	$6,542,513	$6,755,430	$6,968,347	$7,181,264
7%	457,975	———	———	———
8%	———	540,434	———	———
9%	———	———	627,151	———
10%	———	———	———	718,126

The Committee further recommends that the increased sustaining funds be distributed in such manner as to give each college the same amount of support from Conference funds and Church sources. This includes financial contributions from the Women's Division of the Board of Missions and the WSCS of the Western North Carolina Conference.

Respectfully Submitted:

J. BRAXTON CRAVEN, Chairman
Long-Range Study Committee on
Christian Higher Education
J. H. OSTWALT, Secretary
Long-Range Study Committee on
Christian Higher Education

Members of the Long-Range Study Committee on Christian Higher Education in the Western North Carolina Conference of the Methodist Church:

Judge J. Braxton Craven, Jr., Chairman
Dr. James G. Huggin, Jr., Vice-Chairman
Dr. Jay H. Ostwalt, Secretary
Dr. A. Hollis Edens
Mr. Edwin Ford
Bishop Nolan B. Harmon
Dr. Frank B. Jordan
Dr. W. Arthur Kale
Dr. Philip L. Shore, Jr.
Mr. Richard E. Thigpen
Dr. Wilson O. Weldon

APPENDIX A

APPENDIX ON SUGGESTED DUTIES OF DIRECTOR OF HIGHER EDUCATION

Cooperation with all presidents and trustees toward correlations of programs and objectives;

Interpretation of work, programs, and needs of institutions to laymen and ministers by all means, including promotion of visitation of campuses by laymen;

Arranging joint meetings of Boards of Trustees;

Interpretation and promotion of Sustaining Funds;

Vigorous solicitation of funds for endowments;

Cooperation with Executive Secretary in relating Higher Education to the total educational program of the Conference.

Adopted, as amended, Morning Session, June 6, 1963.

Report X

METHODIST BOARD OF PUBLICATION, INC.

We are glad to report that the overall picture of the Methodist Board of Publication is very encouraging. The subscription list has grown, although still far below its potential. We are most grateful to those pastors who have given proper emphasis to placing the *North Carolina Christian Advocate* in the homes of their people. We are hopeful that many more will join their ranks.

The Piedmont Press has also been kept busy. This is the reason we have been able to operate without a deficit. We solicit more of the printing business from our Methodist institutions. We give free publicity, and we need the patronage of the church agencies to make this possible. We are glad to report that more and more of these agencies are turning their work to us, and they tell us they are well pleased, both with the quality and the price.

We are not asking for any subsidy from the Conferences. This is made possible due to the reduction in overhead operational expenses and increased volume, as well as other savings.

The Methodist Board of Publication is now a successful operation, and if we receive the support of our people in increasing the subscription list, and also in the patronage of the Piedmont Press, we believe it will continue to be self-supporting.

Sound business practices, careful management, and wise editorship by the Reverend S. J. Starnes have contributed to the improvement of *The Advocate*. We appreciate the many fine contributions being made to North Carolina Methodism by this able Editor-Manager, who labors so faithfully and indefatigably.

We believe there are no major problems at the present in the management of *The Advocate* which could not be solved by many additional subscriptions!

Nomination: L. W. Routh to succeed himself, term to expire in 1968.

WILSON O. WELDON, President
O. KELLY INGRAM, Secretary

INCOME STATEMENT

For the Year Ended March 31, 1963

Income—Job Printing and Advocate	
Job Printing	$105,100.00
Subscription	28,400.00
Advertising	5,500.00
Obituary	200.00
Total Job Printing and Advocate Income	139,200.00
Operating Costs	113,400.00
Gross Profit on Operations	25,800.00
General and Administrative Expenses	27,600.00
Net Profit on operations	(1,800.00)

Other Income		
Discounts Earned	$ 800.00	
Interest	800.00	
Miscellaneous	1,000.00	2,600.00
		800.00
Other Expenses		100.00
Net Gain		700.00
Subsidy and Endowment Income		
Subsidy from the Methodist Conferences	9,000.00	
Distribution from Endowment Income	3,500.00	12,500.00
Net Income		$ 13,200.00

Ordered to record with necessary election, Morning Session, June 4, 1963.

Report Y
THE NORTH CAROLINA PASTORS' SCHOOL

The 1962 session of the North Carolina Pastors' School and Christian Convocation was held at Duke University, October 29-31, 1962.

The James A. Gray Lectures were delivered by Professor Gibson Winter of the Divinity School of the University of Chicago, on the theme, "The New Christendom in the Metropolis." The Convocation Preacher, Dr. Carlyle Marney of Myers Park Baptist Church, Charlotte, spoke on "The Pilgrim People of God."

The special Pastors' School Lecturers were the Reverend George Williams Webber of East Harlem Protestant Parish and Union Theological Seminary, New York; and Professor Stuart C. Henry of Duke Divinity School. Dr. Webber lectured on "The Missionary Structure of the Congregation." Dr. Henry's theme was "Theological Perspectives for the Contemporary Reader."

Dr. Charles P. Bowles of West Market Street Methodist Church, Greensboro, was Alumni Lecturer. Other speakers and leaders of worship included Professors Ray C. Petry, Thor Hall, James T. Cleland, and Kenneth W. Clark of Duke; the Reverend Leon Russell, Front Street Methodist Church, Burlington; and the Reverend Julian A. Lindsey, First Methodist Church, Lexington. Dean Robert E. Cushman served as Convocation Chairman, Professor Cleland as Chairman for the Gray Lectures, Professor McMurry Richey as Director of the Convocation and Pastors' School, and Professor Harmon L. Smith as Assistant Director. Special features included alumni class reunions, the general alumni luncheon, a tea for ministers' wives, and music by the Divinity School Choir under the direction of Professor John K. Hanks.

The 1963 session, scheduled for October 28-30, has been planned by the executive committee of the Board of Managers of the Pastors' School and the Convocation Committee and Directors at Duke Divinity School. It will feature special addresses by Bishop Nolan B. Harmon of the Charlotte Area and Bishop Fred P. Corson of the Philadelphia Area of The Methodist Church. The James A. Gray Lecturer is Professor Joseph Sittler, of the Divinity School of the University of Chicago. The Convocation Preacher is the Reverend Chester A. Pennington, Hennepin Avenue Methodist Church, Minneapolis. The Alumni Lecturer will be announced. Dr. McMurry Richey continues as Director, and Dr. Harmon L. Smith as Assistant Director.

LEON RUSSELL, President
HARLEY M. WILLIAMS, Secretary
of the Board of Managers

Ordered to record, Afternoon Session, June 6, 1963.

Report Z
SUPERANNUATE ENDOWMENT FUND

This is the 37th Annual Report of the Trustees of the Superannuate Endowment Fund of the Western North Carolina Conference.

This fund was begun 37 years ago at the District Conference meeting of the Charlotte District by a number of great Methodist laymen who decided to try to improve the pension payments to our superannuated ministers of this Conference. Their liberality and interest bore much fruit in several ways. They not only gave and helped to raise a sizable endowment fund, they also helped to create in the W. N. C. Conference an awareness of the need to increase annual givings for the use of our Board of Pensions.

Today our Conference is proud to be able to say that instead of being near to bottom in pension payments per service year, that we are near or at the top of all our many Annual Conferences. We need to do more.

Toward that end, we have cleared with Bishop Harmon and the Cabinet and with World Service so that we can solicit on a selective basis, gifts and bequests for this Endowment Fund. We sincerely urge every minister and every layman to help in this effort. Any gift, large, medium or small, will be added to the corpus of this Fund and thus each year our income will increase.

We are happy to be able to present to Bishop Harmon today, and through him and the Board of Pensions, to every Conference claimant our check for the largest amount we have ever presnted—Twenty-three Thousand Five Hundred Nineteen Dollars and twenty-eight cents ($23,519.28).

We reported one year ago when we presented a check for slightly more than Twenty-three Thousand Dollars that this fund, from its income, had paid into the Board of Pensions the grand total of $439,489.65. When we add today's payment the grand total today jumps to $463,008.03—which is almost one-half million dollars.

At the Annual Meeting of the Trustees of the Superannuate Endowment Fund of the Western North Carolina Conference held in Charlotte on Tuesday, May 21, 1963, the followiwng Trustees were nominated for a new four-year term, subject to confirmation by this Conference, namely: George W. Dowdy, Charlotte; Dr. W. C. Houston, Concord; Frank O. Sherrill, Hendersonville.

The Trustees also elected the following officers for the new Conference year, or until their successors are elected, and request this Conference to confirm not only the election of the three trustees named above for a four-year period, but also to confirm the election of the officers, namely: Edwin L. Jones, Chairman; George M. Ivey, First Vice Chairman; Judge J. Spencer Bell, Second Vice Chairman; W. Reynolds Cuthbertson, Secretary-Treasurer.

The itemized financial report of W. Reynolds Cuthbertson, Treasurer, is attached hereto for the records of this Conference. The Treasurer's report is a detailed one and shows the income, expenses and investments of the Superannuate Endowment Fund of the Western North Carolina Conference. At all times we are guided by the Investment Commit.ee and also by the Trust Department of the Wachovia Bank and Trust Company as well as by the Trustees of the Fund. We believe that all accounts are carefully handled and administered.

EDWIN L. JONES, Chairman
W. REYNOLDS CUTHBERTSON, Treas.

Ordered to record, Morning Session, June 4, 1963.

Summary Statement For Year Ended May 7, 1963

Principal Cash

Receipts:

Principal Cash Balance 5/7/62		$ 101.19
Received from income for investment	$2,500.00	
Received from income to amortize cost of hot water heater installed at 605 East Seventh Street, Charlotte	21.06	
Received cash in lieu of .12 shares R. R. Donelley & Sons Co. c/s $1.25 Par	2.73	
Transferred from income to cover principal expenditures on rental property	650.00	
Received from income to amortize cost of furnace at 1926 Ewing Avenue	59.00	
Received from income to amortize cost of electrical wiring and water heater at 601 East Seventh Street	55.89	3,288.68
		$ 3,389.87

Disbursements:

48 shares Duke Power Co. c/s No Par, purchased	$ 2,513.42	
Cost oil furnace installed 1926 Awing Avenue	590.00	
Cost electrical wiring and water heater installed at 601 East Seventh Street	279.45	3,382.87
Principal Cash Balance		$ 7.00

Income Cash

Receipts:

Income cash balance 5/7/62		$ 3,022.60
Interest	$ 1,880.23	
Dividends	18,217.48	
Rents	12,344.67	
$1,000 U. S. Treasury Bills due 5/10/62—Matured	993.19	
$3,000 U. S. Treasury C/I 3% due 5/15/62—Matured	3,000.00	
$3,000 U. S. Treasury Notes 4% due 5/15/62—Matured	3,000.00	
$3,000 U. S. Treasury Bills due 5/17/62—Matured	2,983.07	
$9,000 U. S. Treasury Bills due 5/24/62—Matured	8,913.73	
$5,000 U. S. Treasury Bills due 5/31/62—Matured	4,941.12	
$2,000 U. S. Treasury Bills due 8/9/62—Matured	1,991.28	
$2,000 U. S. Treasury Bills due 9/20/62—Sold	1,986.75	
$2,000 U. S. Treasury Bills due 11/1/62—Sold	1,986.90	
$2,000 U. S. Treasury Bills due 11/8/62—Sold	1,985.84	
$2,000 U. S. Treasury Bills due 12/6/62—Matured	1,986.20	
$2,000 U. S. Treasury Bills due 12/13/62—Matured	1,988.33	
$1,000 U. S. Treasury Bills due 2/7/63—Matured	992.82	
$2,000 U. S. Treasury Bills due 2/28/63—Matured	1,985.58	
$2,000 U. S. Treasury Bills due 3/7/63—Matured	1,985.54	
$5,000 U. S. Treasury Bills due 3/14/63—Matured	4,965.85	
$1,000 U. S. Treasury Bills due 4/4/63—Matured	994.19	
$4,000 U. S. Treasury Bills due 4/11/63—Matured	3,977.89	83,100.66
		$ 86,123.26

Disbursements:

Mr. W. R. Cuthbertson, Treasurer Net Income Earned for year ended 5/7/62—$25,583.02 less $2,500 transferred to principal for investment	$23,083.02
Transferred to principal for investment	2,500.00
Transferred to principal to amortize cost of hot water heater installed at 605 East Seventh Street, Charlotte	21.06
Transferred to principal to cover principal expenditures on rental property	650.00
Transferred to principal to amortize cost of furnace at 1926 Ewing Avenue	59.00
Transferred to principal to amortize cost of electrical wiring and water heater at 601 East Seventh Street	55.89
Repairs to rental property	1,642.92
Insurance premiums	492.22
City of Charlotte and Mecklenburg County 1962 ad valorem taxes	1,526.67
Postage expense	3.22
Fiscal Agent's fee for year ended 5/7/62	1,458.38
Income Investments Purchased:	
$2,000 U. S. Treasury Bills due 8/9/62	1,991.28
$2,000 U. S. Treasury Bills due 9/20/62	1,986.75
$2,000 U. S. Treasury Bills due 11/1/62	1,986.90
$2,000 U. S. Treasury Bills due 11/8/62	1,985.84
50 shares Piedmont & Northern Rwy. Co. c/s $100 Par	5,950.00
$2,000 U. S. Treasury Bills due 12/6/62	1,986.20
$1,000 U. S. Treasury Bills due 12/13/62	993.28
$1,000 U. S. Treasury Bills due 12/13/62	995.05
$1,000 U. S. Treasury Bills due 2/7/63	992.82

$2,000 U. S. Treasury Bills due 2/28/63	1,985.58	
$2,000 U. S. Treasury Bills due 3/7/63	1,985.54	
$2,000 U. S. Treasury Bills due 3/14/63	1,985.80	
$3,000 U. S. Treasury Bills due 3/14/63	2,980.05	
$2,000 U. S. Treasury Bills due 4/11/63	1,985.24	
$1,000 U. S. Treasury Bills due 4/4/63	994.19	
$1,000 U. S. Treasury Bills due 5/9/63	992.55	
$2,000 U. S. Treasury Bills due 4/11/63	1,992.65	
$2,000 U. S. Treasury Bills due 5/31/63	1,985.34	
$2,000 U. S. Treasury Bills due 6/6/63	1,985.36	
$2,000 U. S. Treasury Bills due 5/31/63	1,987.68	
$5,000 U. S. Treasury Bills due 6/13/63	4,963.75	
$1,000 U. S. Treasury Bills due 7/5/63	992.53	
$2,000 U. S. Treasury Bills due 6/6/63	1,990.19	
$5,000 U. S. Treasury Bills due 6/6/63	4,980.59	84,147.54
Income Cash Balance 5/7/63		$ 1,975.72

Statement of Principal Assets

Principal cash balance 5/7/62	$ 7.00
Inventory value of securities	262,869.17
Inventory value of real estate	76,247.42
	$339,123.59
Less—Reserve for real estate	50,000.00
	$289,123.59

Respectfully submitted,

W. R. CUTHBERTSON, Treasurer

Report A-1

BOARD OF CONFERENCE TRUSTEES

Treasurer's Report

Estimated book value of General Fund	$43,417.98
Estimated book value of Higgins Fund	38,038.70
Estimated book value of Centenary-Rutherford Fund	20,247.39
Estimated book value of Bell Memorial Fund	37,510.86

The Fiscal Agent made report as of May 7, 1963. A copy has been mailed to each member of the Board.

In accordance with the decision of the trustees in meeting of June 8, 1962, Wachovia Bank & Trust Company as Fiscal Agent has paid to Conference Claimant Board $1,400.00 from the General Fund; Brevard College $1,600.00 ($1,200.00 from Higgins Fund and $400.00 from Centenary-Rutherford Fund; $1,400.00 to the Treasurer of Woman's Society of Christian Service, from the Bell Memorial Fund.

The following officers have been elected for the year 1963-64: Howard C. Wilkinson, Chairman; Richard E. Thigpen, Vice-Chairman; George D. Finch, Secretary-Treasurer.

Recommendations:

Following be nominated trustees for term of three year (1963-1966): Robin Hood, C. E. Morgan, R. E. Thigpen, H. C. Wilkinson.

GEORGE D. FINCH, Treasurer

Ordered to record, with necessary elections, Morning Session, June 7, 1963.

Report A-2

THE EUGENE M. COLE FOUNDATION
Charlotte, N. C.

Receipts and Expenses
from
May 1, 1962 to April 30, 1963

Receipts

Rental Income		$110,466.72

Expenses

Repairs	$ 6,439.76	
Water	1,092.52	
Lights and Power	4,843.07	
Janitor	364.00	
Taxes	11,841.05	
Fuel	3,228.36	
Depreciation	17,141.94	
Supplies	903.60	
Miscellaneous Expense	9,006.39	
Commission	2,889.69	
Salaries	3,5[illegible]0.00	
Insurance	2,493.55	63,743.93
Net Income for Year		$ 46,722.79

R. GRADY RANKIN, Trustee
MARSHALL I. PICKENS, Trustee
EDWIN O. COLE, Trustee

Assets and Liabilities—April 30, 1963

Assets

Current Assets		
Wachovia Bank & Trust Co.	$ 49,442.91	
Less: Reserve for Repairs and Improvements	7,274.20	
Amount Available for Expense and Improvements		$ 42,168.71
Rent Receivable		2,592.33
Total Current Assets		$ 44,761.04
Fixed Assets		
Building and Improvements	$601,333.91	
Furniture and Fixtures	12,755.25	
	$614,089.16	
Less Depreciation	143,789.17	
Unrecovered Cost	$470,299.99	
Land	167,921.04	
Total Fixed Assets		638,221.03
		$682,982.07

Liabilities

Current Liabilities

Account Payable	$ 188.37	
Accrued Tax Payable	103.37	
Total Current Liabilities		$ 291.74

Other Liabilities

Reserve for Fire Loss			$ 619.57	
Total Other Liabilities				619.57

Net Worth

The Eugene M. Cole Foundation			$623,953.08	
Reserve for Distribution		$58,143.22		
Less: Special Distribution	$18,784.00			
Group Insurance	27,964.33	46,748.33		
Undistributed Reserve		$11,394.89		
Net Income for Year		46,722.79	58,117.68	
Total Net Worth				682,070.76
				$682,982.07

Computation of Distribution to Beneficiaries

Net Distribution

Year 1945	$ 8,180.00
1946	18,610.32
1947	25,740.50
1948	26,347.00
1949	33,206.58
1950	31,682.41
1951	34,287.43
1952	37,307.98
1953	35,395.10
1954	34,164.79
1955	36,166.61
1956	44,632.50
1957	24,154.03
1958	15,286.80
1959	74,230.50
1960	24,716.44
1961	48,581.18
1962	52,821.50
1963	46,748.33
	$652,260.00
Checks Relinquished	2,841.59
Net Distribution	$649,418.41

Nomination as trustee: Marshall I. Pickens, term to expire in 1966.
Ordered to record with necessary election, Morning Session, June 7, 1963.

Report A-3

TRUSTEES OF THE METHODIST BUILDING

The overcrowded conditions of the Methodist Building, Statesville, continue unchanged from the previous report. Your Trustees are awaiting instruction from the Annual Conference as to any further needs for office space before formulating recommendations for expansion. The facilities are overcrowded beyond the original plans, therefore some inefficiency of the employees and undue wear on the building can be expected. Steps should be taken in the near future to relieve the congestion and to restore the historical research facilities.

Your Methodist Building has been in use since January 1, 1960, and at that time a cost value of $125,000. The loan for construction of the building runs six more years with payments of $10,000 annually due to retire the current liability of $58,107.31. Your Trustees, in addition to the facilities, hold an

emergency fund of $4,026.66, of which $3,000 is bearing interest. The Trustees maintain the insurance and upkeep, while the Boards using the building defray the current operating costs. Our financial records are audited annually by the Conference Auditor.

We recommend for election for three-year terms to succeed themselves as Trustees, G. L. Goodson of Boger City, and Flake Sherrill of Statesville.

Respectfully submitted,

J. ELWOOD CARROLL, Chairman
J. ED STOWE, Secretary-Treasurer

Adopted: Morning Session, June 7, 1963.

Report A-4

MEMORIALS TO THE GENERAL CONFERENCE

1.

Dear Fathers and Brethren:

WHEREAS, the very nature of life makes it inevitable that there shall be times when a man holding the honored and highly responsible office of Bishop in The Methodist Church, shall because of death, or other cause, be unable to complete a quadrennium of service; and

WHEREAS, such unfortunate occasions, under the present Methodist system, require the assumption of excessive responsibilities by brothers of the Episcopacy, and also may result in the inability of these servants of Methodism to be altogether effective because of this excessive work;

THEREFORE, BE IT RESOLVED by the Western North Carolina Conference of The Methodist Church that we memorialize the General Conference of 1964, now in session, to consider authorizing the calling of a Jurisdictional Conference to elect a successor to any Bishop who may for any reason not continue in office during the first three years of a quadrennium;

BE IT FURTHER RESOLVED that if a Bishop should be unable to continue in office during the fourth year of a quadrennium the responsibilities of the Episcopal area be assigned for the duration of the quadrennium in accordance with the existing practices.

WALTER J. MILLER
JULIAN A. LINDSEY
AUBERT M. SMITH
E. M. DUDLEY
EDWIN L. JONES
L. B. HAYES
J. F. HARRELSON

2.

Dear Fathers and Brethren:

WHEREAS, Sec. III, par. 931 (Investigation and Trial of a Traveling Preacher) of the DISCIPLINE OF THE METHODIST CHURCH, 1960, reads as follows:

Each Annual Conference at each session, upon nomination of the presiding bishop, shall elect five elders, men of experience and sound judgment in the affairs of the church, who shall be known as the Committee of Investigation, and three reserves chosen in like manner, to serve in the absence or disqualification of the principals.

WHEREAS, in a large Conference there is a need for more reserve committee members;

THEREFORE BE IT RESOLVED, that the reading of this paragraph be changed to read as follows:

Each Annual Conference at each session, upon nomination of the presiding bishop, shall elect five elders, men of experience and sound judgment in the affairs of the church, who shall be known as the Committee of Investigation, and FIVE reserves chosen in like manner, to serve in the absence or disqualification of the principals.

EUGENE C. FEW
G. L. GOODSON
FRANK JORDAN
JEROME HUNEYCUTT
KENNETH GOODSON
E. K. McLARTY, JR.
E. PAUL HAMILTON
GEORGE F. PHILLIPS
HERBERT M. WAYNE
M. TEAGUE HIPPS
GARLAND R. STAFFORD
J. LEM STOKES
LEE F. TUTTLE
WALTER THOMPSON

3.

Dear Fathers and Brethren:

WHEREAS the widespread use of alcoholic beverages by our people has continued to take its inevitable toll of broken hearts, lives, and homes, and mangled bodies on the streets and highways, and in countless other ways has been a blight and a scourge upon our communities and our nation;

AND WHEREAS, the liquor industry, in its wanton and ruthless disregard of the dignity of human personality, the safety of our nation, the welfare of our people, is using every method known to it to create the image that it is the accepted social practice to serve and drink alcoholic beverages;

AND WHEREAS, this same industry, through its lobbyists, press agents, advertising men, and others, is infiiltrating our Congress, the legislature of our states, and units of local government with its insidious propaganda, even bringing into our homes by alluring advertisements in magazines, and by radio and television, its appeal to so-called "gracious living;"

AND WHEREAS, this evil will continue to grow and become an increasing problem to our people unless a more positive stand be made, and more vigorous action taken to eradicate it;

AND WHEREAS, there is a tendency among our own Methodist people to either ignore or modify the traditional position of our church;

THEREFORE, BE IT RESOLVED by this Western North Carolina Conference in Annual Conference assembled at Lake Junaluska, North Carolina, June 3-7, 1963, that our General Conference to be convened in the city of Pittsburgh in 1964 be memorialized to take the following action:

To re-affirm the clear-cut position of our church on the problems and evils inherent in the use of beverage alcohol as stated in various sections of our Discipline of 1960. And furthermore, to instruct its General Board of Christian Social Concerns to bring special attention to this problem during the next quadrennium through a vigorous educational program using its various boards, commissions, and other agencies down to the local church level to alert our people to this peril. This program should be developed to inform our children, youth and adults of the strong position of our church, to teach them the soundness of this position, and to challenge them to follow this way of life.

E. M. DUDLEY
J. F. HARRELSON
ROBERT M. SMITH

4.

Dear Fathers and Brethren:

WHEREAS, The President of The Conference Board of Lay Activities and District Lay Leaders hold positions of great responsibility and leadership in The Conference and often assume most sacrificial work without reward or remuneration, and

WHEREAS, The President of The Conference Board of Lay Activities and District Lay Leaders often are not elected as a delegate from their local church to Annual Conference where their knowledge and leadership is greatly needed;

THEREFORE BE IT RESOLVED, By The Western North Carolina Conference that it hereby memorialize The General Conference of 1964 to enact such legislation that The Conference Lay Leader and District Lay Leaders of their office, and only while holding this office shall be a voting member of his Annual Conference.

Signed: EDWIN L. JONES

5.

Dear Fathers and Brethren:

WHEREAS, Paragraph 304.2 defines the authority of an unordained local preacher, but adds a proviso restricting the exercise of his authority to the charge where he holds his membership or to which he is appointed, and

WHEREAS, many unordained local preachers who are advancing normally toward full ministerial status, through pursuit of studies in college or school of theology, without serving a pastoral charge, are away from their home churches for many months together and would thus be prohibited from preaching or conducting public worship during these extended absences from home, and

WHEREAS, rigid application of this restriction would prevent them from imparting much spiritual benefit to various congregations and groups they might have the opportunity to lead in worship while away at school,

NOW THEREFORE, The General Conference of 1964 is hereby memorialized to amend Paragraph 304.2 by adding to its first sentenence the following: *"except that an unordained local preacher while attending a college or school of theology accredited or approved by the University Senate may exercise such authority within the bounds of another charge if he has obtained permission or received invitation from the district superintendent or pastor who has responsibility for that charge."*

BERNARD C. RUSSELL, for
Board of Ministerial Training and
Qualifications

Report A-5

DISTRICT SUPERINTENDENTS' REPORTS

ALBEMARLE DISTRICT

During the three years that the Albemarle District has been organized we have observed a growing sense of unity among our people and an increasingly strong loyalty to the district program.

We have received 382 on profession of faith and 365 from other churches, giving us a total received of 747. Richfield with a membership of 93 was transferred into the district this year. Thus the total receeived from all sources is 840. Our present district membership is 15,616.

Interest continues to increase in the missionary cause of the church. The Bariloche Methodist Church in Argentina has become the object of widespread giving among our churches. This project has received a more enthusiastic response than any other World Mission Special during the past three years. The total pledged in the district to this cause is about $3500.

Rev. E. Webster Mills (RS) has worked since November 15, 1962 with the new congregation at Rolling Hills, Monroe. Early in the new conference year an education building is to be erected on the new site at Rolling Hills. This church will not be formally organized until the first unit is completed. The other two new churches in the district are progressing steadily. The first unit at Bethesda has been completed and dedicated. Sutton Park, Monroe, has made improvements on its present building and plans call for the erection of a sanctuary in the next few months.

Memorial, Monroe, has formally opened its new sanctuary and education building. This church has been relocated and the name has been changed from North Monroe to Memorial. Forrestville on the Lilesville Charge remodeled its sanctuary. Pleasant Hill on the Morven Charge remodeled its sanctuary and added classrooms. Friendship has built a new sanctuary. Education buildings have been built at Main Street, Albemarle; Stony Hill (Albemarle Circuit); Bethesda; and Bethel (Hebron).

New Parsonages have been built at Lilesville and Weddington. By bequest the Badin Methodist Church received from the late Doctor Donald Bain Moore a lovely and spacious house to be used as a parsonage.

Perhaps our most significant accomplishment this year was the Stewardship Emphasis sponsored by the laymen of the district. Our District Lay Leader, W. Bryan Moore, and his three Associates, James Roberson, Robert L. Smith, and Frank Griffin, provided enthusiastic and dedicated leadership to the three-month period of cultivation in stewardship. Rollin P. Gibbs, Director of Field Service and Finance of the Conference Board of Missions, led the Financial Crusade. While reports are still incomplete, it is generally agreed that the Crusade brought our people to a more profound commitment of their hearts and lives to Christ.

To the ministers and lay folk of the district I wish to offer my sincere appreciation for the wonderful way in which they have witnessed in the name of our Lord and Saviour Jesus Christ.

—W. JACKSON HONEYCUTT, D. S.

ASHEVILLE DISTRICT

The Asheville District has continued its emphasis on Evangelism and the deepening of the Spiritual Life of the Church. In December, the ministers and their wives were led in a twenty-four-hour Retreat at Pisgah View Ranch by Dr. Frank Laubach. During the winter, the ministers and their wives, in small groups, participated in a one-evening Spiritual Retreat. In March, the Lay Speakers of the Asheville District met at Hinton Memorial for a 24-hour Retreat, led by Dr. A. J. Walton of Nashville,

Tennessee. During the Conference year we have received 484 by profession of faith; 789 by certificate, giving a total gain of 1,273. Subtracting from this gain 1,030 removed by death and otherwise, we have a net gain of 243, increasing our total membership in the district from 19,172 to 19,415.

The Asheville District is encouraged by its steady progress in Mission Specials. Many of our churches are working toward the full support of a missionary family. The Trinity Methodist Church has already reached this goal. Our totals this year for World Mission Specials will be $21,638.00; for National Missions, $3,937.00; for MCOR, $2,741.00; for District Missions, $19,495.00; for Builders' Club, $7,200.00. giving us a total of $55,011.00 for Mission Specials. Our District, supported by a large number of blankets donated by the Beacon Manufacturing Company, was able to send overseas approximately 800 blankets for Algerian relief.

Through District Missions, new churches have been organized at Barnardsville and at West Buncombe (Green Memorial). The Emma Church has been re-located. St. Timothy and Balfour are being re-located. New Education buildings have been completed at Antioch, Etowah, Moore's Grove, Fruitland and Bright Hope. A new parsonage has been built at Pleasant Hill, and the Brevard Methodist Church has purchased a new parsonage. Pleasant Hill and Snow Hill are being separated to create two new Stations, giving us a total of 58 Charges in the Asheville District. New property is being purchased for the re-location of the Sharon Methodist Church at Fairview.

We have 14,824 enrolled in our Church Schools, and 975 official members of the Methodist Men. Total membership in the Woman's Society of Christian Service and the Wesleyan Service Guild is 3,497. There are 150 Certified Lay Speakers who, under the direction of Carl B. Hyatt and the Associate Lay Leaders, are making it possible (with few exceptions) to have every pulpit filled in the Asheville District every Sunday.

The District has grown financially: This past year, the total paid on pastors salaries was $256,196.00, and this will be increased by $16,000.00 next year. The present total value of our 97 churches is $6,963,400.00. The total paid on buildings and improvements this year was $198,038.00. This year our churches have paid $1,931.00 to the Methodist Youth Fund; $968.00 to Race Relations; $30,169.00 to Higher Education, with a total amount raised in the district for all purposes of $1,215,605.00.

We will organize two new Group Ministry projects this year—one in the Leicester Valley and the other in the Hominy Valley. The Group Ministries in the Yancey County and Weaverville areas continue to serve effectively.

The Asheville District is just beginning to realize its potential for service and growth in the larger Kingdom of Christ.

—ROBERT G. TUTTLE, D. S.

CHARLOTTE DISTRICT

The ministers and laymen of the Charlotte District have completed another successful year. Our churches, under the outstanding leadership of faithful ministers, have moved forward in a magnificent way. Every church, through its organized commissions, has sought to carry forward the total program of the Methodist Church.

At the beginning of the year a meeting was held to launch the program for the year. The pastors and district stewards held a dinner meeting, which was followed by a rally to which the members of all commissions, all stewards and other interested persons were invited. Mr. R. H. Berg, president of the General Board of Lay Activities, brought a challenging address. This mass meeting was followed by group meetings in which the commissioin members of the local churches were instructed in the work of their commissions and were given the goals and program for the year. At a later date the ministers of the District met and outlined a program for special emphasis and dates for the church year. At each of the regular monthly Ministers Meetings this work program has been emphasized.

New church structures have been built at Aldersgate (Mount Holly), Asbury, Oak Grove and Cokesbury. New parsonages have been built at Central Avenue, Oak Grove and Trinity. The following churches have taken Quarterly Conference action looking toward building or acquiring new parsonages: Tuckaseegee Road, Commonwealth, St. John's, and Pineville and Duncan Memorial. Major programs of renovation have been projected elsewhere.

During the year locations for two new churches, one on Sharon Road and one in the Steele Creek section, have been acquired at a cost of $76,500. Plans are

now being drawn and money appropriated for the erection of the new church in Steele Creek, into which will be merged the Morris Field congregation.

The District Builders Club and the $1.00 Per Member program for Church Extension have been pressed vigorously in order that the District may respond to the challenge to build new churches in areas which need churches, to strengthen the weaker churches and to reduce the indebtedness of the Mission Society.

During the year the sixty-three churches of the District have received 833 members on profession of faith, 441 by transfer from other denominations, and 1328 from other Methodist churches. The District has not only grown in members and in financial strength, but we believe our members are more deeeply committed to the Master and are marching forward in step together.

Our District has overpaid its World Service apportionment, and has increased its giving to Missionary Specials. All of our churches have been confronted with their obligations to the campaign for Higher Education. Sixteen have already paid in full their pledges, others are paying on schedule. Others, having asked for an extension of time or for an adjustment, are making substantial payments. We believe that the major portion of our pledges will be paid in time.

The churches have shown their appreciation for the services of their ministers by increasing their compensation, both in the year just past and in setting the minimum salaries for the year ahead and by adding new lay members to the Conference Brotherhood.

We give thanks for the consecration and devotion of men and women who loyally support and carry forward the work of the Church, and for the ties of love and friendship which bind our hearts together in Christian service.

—EMBREE H. BLACKARD, D. S.

GASTONIA DISTRICT

The state of the church in the Gastonia District is good. Ministers and laymen have worked hard and cooperatively at the tasks to which they have been called. Each of the 90 churches composing the 60 pastoral appointments has made progress in some phase of its life and activity.

The work done in church and church school evangelism was wide in scope, penetrating in depth and rewarding in results. Five hundred eighteen were received on profession of faith, 378 by transfer from other Methodist churches and 160 from other denominations, making a total of 1,056 received into church membership. Although it was a good year in the total membership received into the church there was a net loss in church membership partly due to correcting church membership rolls whereby 367 were removed by quarterly conference action and also partly due to the fact that many of the churches are located in areas where population is declining. The present membership of the Gastonia District is 22,834. Church school membership is 19,282, with an average attendance of 10,668.

The district cooperated with the Board of Lay Activities in the quadrennial emphasis on stewardship, resulting in the Every Member Visitation being conducted in 41 out of the 60 charges. District workshops for training in the Every Member Visitation were conducted in each of the three counties comprising the district.

There was a marked increase in giving to special offerings and in participation in the Four Lanes of Service — Mission Specials. Giving to Advance Specials and District Missions this year amounted to $53,822 as compared with $45,094 the previous year. Giving to the eight special offerings amounted to $16,400 compared with $13,623 for the previous year. More important than this increase in the amount of the offerings to the Four Lanes of Service and the Special Lay offerings is that more churches are participating in each of these avenues of service.

Three new churches were occupied during the year: Boiling Springs, Bethea, Bessemer City; and Bethesda, Gastonia. A new parsonage was erected on the Casar Charge. Bradley Memorial, Gastonia, has started construction on a children's building and a remodeling of the present educational and fellowship facilities. Plans are under way to begin construction of a new church home for the newest church in the district, York Road, Gastonia.

All World Service askings were accepted in full. The district overpaid the amouunt apportioned for World Service. All other conference and district financial obligations were met in full. At the conclusion of the round of fourth quarterly conference this year 38 of the 60 charges had increased pastors' salaries for next year in the amount of $14,491.

A survey was conducted in the Southwest section of Gastonia to determine the needs for a new Methodist church in that section. The results showed that the Methodist church will need to move into this area immediately. Two new lots were purchased for future Methodist churches in the Shelby area, one in a rapidly developing section of the town of Shelby and another in Cleveland County.

The contract was let and construction started on the new district parsonage which will be ready for occupancy in the early fall.

Commissions on Christian Social Concerns in the local churches are showing a better understanding of their job and more activity in giving the people leadership in creating concern for social relations.

A number of men and youth have heard and answered the call to full-time Christian service and are in the process of preparing themselves to go into the fields of missions, teaching and the ministry.

A highly honored and respected servant of Christ and the Church, the Reverend Guy L. Wilkinson, will retire from the active ministry after over forty years of service.

—CECIL L. HECKARD, D. S.

GREENSBORO DISTRICT

The rapid expansion of the Methodist Church in the Greensboro District has continued this year with the organization of two new congregations. West Irving Park was organized on September 9 and now has 150 members, and Sedgefield Lakes was organized on November 18 and now has a membership of 45. One new church site has been purchased during the year near Northeast High School making three sites now available for the organization of new churches as soon as sufficient resources are available for these projects. The District now has approximately $30,000 in a Revolving Fund for the purchase of new church sites, all of which is invested in these pieces of property which have already been bought.

Significant progress has also been made in terms of new buildings during the past year. The Woodmont congregation of Reidsville moved into a complete new structure costing over $250,000. Trinity Church completed a sanctuary which cost over $200,000. West Market has now completed an educational addition at a cost of $760,000. Hickory Grove on the Pelham-Hickory Grove Charge and Pleasant Union on the Mount Pleasant Circuit both have built educational units at a cost of approximately $40,000 each. Also, lovely new parsonages have been built or bought by the Woodmont congregation, by the Reidsville Circuit and by West Irving Park. New church buildings dedicated during the year include Newlyn Street Church, Mount Pisgah educational building, Lee's Chapel educational building, Mount Herman parsonage and Oak Ridge parsonage.

We regret to report that the growth in membership in the Greensboro District has not kept pace with the physical expansion. There was a slight increase in church membership and church school enrollment, but this increase was not commensurate with our hopes and expectations. We do feel, however, that there has been an excellent spirit in the churches of the district and splendid cooperation by both preachers and laymen with the district and conference program as a whole.

In the area of Christian Stewardship we realize that we are falling far below our Christian responsibilities. Significant gains have been made in this area, however, as is indicated by the fact that all conference apportionments were paid in full and salaries of ministers were increased by approximately $12,000.00. For several years the churches of the district have been investing close to a million dollars a year in parsonages, new church and church school buildings.

Since this closes six years of work with the Greensboro District I feel that it is appropriate to say that whatever achievements have been made in the district have been due first of all to the blessings of our heavenly Father who has used us in His service; and, second, to the fine spirit of leadership given by the dedicated ministers who have served in the district, and finally by the leadership, cooperation and sacrificial support of the consecrated laymen who make up the membership of the churches in the Greensboro District. To all with whom I have been privileged to work I would like to say a sincere "thank you" as I leave the district, and to assure you of my prayerful hope that your fine progress will continue.

—J. CLAY MADISON, D. S.

HIGH POINT DISTRICT

It is impossible to encompass the activities and achievements of the High Point District in the space allotted for this report. All honor is due to the faithful pastors and loyal laymen with whom to work has been a blessing to this district superintendent.

This year 569 have been received on profession of faith and 482 by transfer, giving us a district membership of 20,513, or a net increase of 246.

Considerable emphasis has been given to tithing this year. A training session on the Stewardship of Possession with special emphasis on tithing for pastors and laymen was held in October. January was designated as Stewardship of Possessions month with tithing being taught in Church School classes, at Stewardship dinners, by extensive use of the motion sound picture — THE WILL OF AUGUSTA NASH, especially prepared for the promotion of tithing, and with pastors preaching at least four sermons on tithing. The Stewardship Emphasis resulted in a large number of new tithers in the churches throughout the district.

World Service has been paid with a substantial surplus. Our giving to World Service Special Gifts, General Advance Specials, One Great Hour of Sharing, Fellowship of Suffering and Service, Conference Advance Specials, District Mission Societies and Builders Club total $59,132.00. Pastors were paid $14,492 more than the previous year. The value of church property increased during the year in excess of $500,000.00.

New churches will be organized early in next Conference year at Archdale and Asheboro. Sites have been purchased and plans have been approved for the construction of the first unit of education buildings at both locations. Membership in the Builders Club is growing, and the financial support of the whole program of Church Extension is increasing.

New sanctuaries have been completed at Mt. Lebanon and Pisgah. Welch Memorial in High Point has been relocated and is in the process of completing a new education building at a cost of $81,000.00 on an eight-acre site in the eastern section of the city. Education units have been built at Archdale, Northwood and Spring Hill. Contracts have been let for new education buildings at Mount Vernon and Fairfield.

Buildings dedicated during the year include the Staley Church, the education buildings of Mt. Olivet; High Point; Calvary; Level Cross and New Salem.

New parsonages have been built at High Point: Calvary, Highland and Ward Street. The new parsonage for Welch Memorial has been dedicated.

Mention here should be made of the splendid work in the field of lay activities. Seventeen new Men's Clubs have been organized during the year. Lay speakers, under the leadership of Charles B. Loflin, have rendered valuable service, and Laymen's Day has been widely observed across the district.

The women of the district are devoted and compactly organized. The Woman's Societies of Christian Service have gained 125 new members during the year and now number 3,957. There is no way to measure the magnitude of the work and influence of our Methodist women.

We commend one of our brethren with genuine affection to the Board of Conference Relations for the superannuate relationship: C. W. Russell. Garland S. Gammon is being recomended to the Board for the supernumerary relationship.

Two from our ranks joined the Church Triumphant this year — Dr. G. I. Humphreys, retired, and Mrs. Herbert H. Peterson.

—RALPH TAYLOR, D. S.

MARION DISTRICT

Of my three years on the Marion District this has been the best. Reports indicate progress in every area of the church's life. The pastors and the people have been diligent in the affairs of the kingdom.

We have received 362 on profession of faith and 379 by certificate, giving us a district membership of 14,508, a net gain of 184. A high experience of the year was the Aldersgate service in Marion High School auditorium attended by 1200 from the district.

The educational program in the district is progressive and effective. Church School membership is 11,729; average attendance is 6,878—about the same as last year. The youth program shows progress. Participation in Leadership Schools and Vacation Church Schools is most gratifying. With few exceptions churches are meeting pledges

made in the Campaign for Christian Higher Education. Camp McCall is being improved.

More and more of our Commissions on Christian Social Concerns are taking hold in this area of the church's interest. Workshops have been held, all special days observed and the program and work of Golden Cross and our Homes for children and the aged kept before our people.

The district has reason to be proud of the work in missions and church extension. Our World Mission project was the raising of $15,000 for completing the church building at Punta Arenas, Chile.

There are 93 units of the Woman's Society of Christian Service with a membership of 2,361. For local church and community work the societies spent almost $25,000. Through local church Commissions and the Woman's Societies an excellent piece of work was done in mission studies.

During the year the congregations at Alexander and Chase Wesley have occupied new church buildings. Old Fort, Hildebran and Shady Grove are beginning the construction of educational units. Parsonages are completed or are in process at Connelly Springs, Ebenezer, Table Rock and Red Hill.

The Lay Speaking program in the district is outstanding. Work among Methodist Men is progressing. Stewardship and Tithing are being promoted with vigor. World Service was overpaid and all other financial askings for the year were met. Pastors' salaries for next year have been raised although the per capita giving for pastors' salaries and expense in the district is tops for the conference.

It is with humble gratitude to God this report is made. What progress has been made is the result of the blessings of our heavenly Father and the work of consecrated and able lay people and pastors to whom this Superintendent is indebted and with whom to work has been a benediction.

—FLETCHER NELSON, D. S.

NORTH WILKESBORO DISTRICT

We have enjoyed a year marked by fine spirit and commendable achievement.

As regards membership we will show 249 received on profession of faith, with a net increase in membership of 127. The Church School enrollment shows a gain of 246.

For indebtedness, new buildings and improvements, insurance, $207,298.00 has been paid. Grand total paid on everything by the district is $594,690.00, which is an increase of $42,719.00 over last year's grand total. Our giving to Mission causes, Builders' Clubs, etc., has shown a pickup.

Our laymen, under the leadership of Wayne Shepherd, have accomplished much in training Church leadership this year. The WSCS under leadership of Mrs. Julian Reeves, accomplished many things worthwhile. The District Directors have carried through the constructive enterprises of Evangelism, Missions, Vocations, Education, Social Concerns, Golden Cross, etc., and our people have responded to their leadership—both in study and activity.

The Elk Shoals Methodist Camp, valued conservatively at twenty thousand dollars, is now the joint property and responsibility of the North Wilkesboro District and the Winston-Salem District. The committees have made great strides in program and development, and the camp will open for sessions and camping proper this summer. With the purchase of additional acreage this past year, the future usefulness of this camp site holds great promise.

Our Blue Ridge Methodist Service Program has given away, in the spirit of Christian sharing, thousands of garments to those in need. We maintain four little rural outlet stores where those who wish to pay can purchase items at a small cost. We work in conjunction with school authorities, welfare departments, ministers, and we try to adopt sane policies of distribution. We are trying to restore dignity to people, to win them for Christ, and to see that they are back in school whenever we can.

As you know we are presently constructing a new church at Banner Elk. This is to take care of our local Methodists there and to minister to the ninety, or one hundred, Methodist students at Leas-McRae College.

We now have a new Methodist Student Building at Boone, valued at one hundred thousand dollars. This was constructed under guidance of Inter-Conference Commission, and with Conference funds. The Methodist members and the townsmen generally at Boone are indeed grateful, as well as the students.

May God grant to all our Districts His unmerited grace for another fruitful year in 1963-1964.

—HERMAN F. DUNCAN, D. S.

SALISBURY DISTRICT

The Salisbury District, consisting of 65 churches in 51 pastoral charges, has experienced a good year. For the first time, membership moved beyond 20,000, with a net gain of 407 over last year. Total additions were 407 on profession of faith and 486 by transfer of membership. Only one charge failed to show at least one addition by profession of faith.

The required committees, boards and district directors have been organized and have functioned effectively. In Lay Activities, the District Lay Leader has associated with him six assistants, each of whom has responsibility for a specific group of churches. Lay Speakers are to be found in practically every church. Every church except one has an organized and active Woman's Society, and there are a number of Wesleyan Service Guild chapters. Membership in these societies totals 3,669.

The leadership of the district is brought together in a District Council under the chairmanship of the district superintendent. This council coordinates programs so as to avoid conflicts and effectuate joint efforts in various fields of endeavor. It is a valuable tool in the promotion of our various interests on the district level.

The World Service apportionment of $66,827 was accepted in full and slightly overpaid. In per capita giving to World Service the district ranks second in the conference. Gifts to Advance Specials, including World Service Special gifts, amounted to approximately $20,000, with an additional $16,000 paid for other benevolences. We are proud of the fact that the Salisbury District contributed something like $6,000 to the Bariloche, Argentina Special, which is perhaps the highest amount from any district.

Interest in Church Extension has continued, with $17,882 paid through the dollar-per-member program, and $10,131 paid through the Methodist Builders Club. There are 705 members of this club in the district. A new congregation was formally organized in September at Harrisburg, N. C., with a membership of 36. Its first building is nearing completion, and will be ready for occupancy in July.

Other construction over the district includes a new sanctuary at First Church, Salisbury, constructed at a cost of well over half a million dollars. It was formally opened on May 5 in ceremonies led by Bishop Harmon. Forest Hill Church, Concord completed a Children's Building at a cost of over $150,000. Bishop Harmon was also the presiding official for its formal opening. Rowan Church has constructed a new educational unit, and Shiloh in Cabarrus County is in the process of building such. Space here does not permit a report of property purchase, building projects in the planning stage, and extensive remodeling carried out and being projected.

The parsonage of North Kannapolis was dedicated on November 18 in appropriate ceremonies led by the district superintendent. He also led in the dedication of the church plant of Epworth Church, Concord on April 14, and of the Educational Building of Main Street Church, Salisbury on April 21. During the year, Royal Oaks Church constructed a new parsonage, and Center Church, Concord purchased a residence for its parsonage family.

Our Church Schools are well organized, with a total membsrship of 16,057, and an average attendance for the year of 9,285. Methodist pupils in Vacation Schools numbered 3,985. Plans are moving along for the development of Morrow Mountain Camp, owned jointly with the Albemarle District. In Youth Work, the churches reported a membership of 2,688, with 1,128 enrolled in Sunday evening meetings. Two thousand seven hundred eleven dollars was contributed to the Methodist Youth Fund. During the year, subdistrict work was reorganized, with the two subdistricts being rearranged into three.

The value of our church buildings now stands at over $7,000,000, with parsonages valued at $857,500. Total indebtedness is $547,000. The grand total paid out during the year was $1,460,946, which was about $400,000 more than the previous year. Payments on salaries and pastors' expense funds increased from $223,707 last year to $257,250 for this year.

A number of district-wide rallies and workshops have strengthened the work. Included among these are the following: a workshop for local church leaders, a rally of Methodist Men, a meeting of members of Pastoral Relations Committees, a Spiritual Life Retreat for youth, a conference on Christian Education, workshops and planning retreats for youth, a district youth rally and conference on Christian vocation, an annual meeting of the District Mission Society, and a district meeting in the interest of Stewardship. Two Training Schools were held with an enrollment of

852 and total credits of 757. On Sunday night of May 19 a near-capacity congregation came together for a great Aldersgate Rally at Trinity Church, Kannapolis.

One of our valiant soldiers of Christ, Reverend Vero Masters, is retiring at the conclusion of this year for health reasons, after serving effectively and faithfully for over thirty-five years. Our prayers and good wishes go with him and his helpmate.

The year has not seen all of our dreams realized, nor all efforts bear full fruit. But we are encouraged to feel that God has been with us, working to accomplish His desires through us. The dedicated pastors, and their faithful wives, together with a vast host of loyal laymen deserve the credit for what has come about. Without them what has been reported above could never have taken place. May our Father's "Well done, thou good and faithful servant" bring them joy and encourage them to continue in their zeal and dedication.

—JAMES C. STOKES, D. S.

STATESVILLE DISTRICT

I am deeply grateful to God for our good ministers and laymen of the Statesville District. They have been busy in the Master's work this year. This report is made possible by their untiring labors and efforts.

Out of the fifty-one charges, forty-three have given their pastors a salary raise. The total salary raise amounts to about $20,000.00. Perhaps this is one of the largest increases in salary in the history of this great district.

The district has continued its great missionary giving in all four lanes of service. The superintendent has been gratified over the response to the Barriloche Church in Argentina, the Builders' Club, and Mission Specials.

The Statesville District is developing an outstanding camp at Camp Carrolwood. The camp represents an investment of some $75,000.00. It is hoped that more and more groups will avail themselves of this fine camp.

Three great Aldersgate Rallies were held in our district, commemorating John Wesley's heartwarming experience. These rallies meant a great deal to both our laymen and ministers.

Two beautiful parsonages have been built, one at Chapel Hill, and one at Bethlehem. A number of our parsonages and churches have made fine improvements during the year.

Building programs are now under way at Hickory, St. Luke's; Race Street, Statesville; Pisgah on the Balls Creek Charge. These programs represent about $300,000. Wesley Memorial, Statesville, was opened for services in July. This sanctuary represents about a $159,000 investment.

Christ Methodist church is to be organized on East Broad Street in Statesville. This church will be attached to Chapel Hill Methodist. Recently the District Missionary Society purchased about five acres of land for this project. The society believes that the prospects are good for the new church extension project.

In the field of Evangelism, Finance, and Education, the Statesville District has gone forward with new vision and dedication. Our district paid out on all conference items with a surplus. The total amount of money raised in the district is not yet known, but it appears to be one of the greatest amounts ever raised.

The district has tried to hold up the great causes of the church. One of the goals this year was for every church to be represented in the four lanes of service, One Great Hour of Sharing, and the other fine causes. We have almost achieved this goal.

Our district has been saddened over the sudden death of the Rev. Julian Holmes, pastor of First Methodist, Lenoir; the passing of Rev. H. M. Wellman, and the Rev. A. Burgess, both retired. Two of our honored ministers will retire: the Rev. Clem Goforth and the Rev. Luther Harkey.

As we face the future we face it with high hopes and great courage. We say with the founder of Methodism: "The best of all is, God is with us."

—CECIL G. HEFNER, D. S.

THOMASVILLE DISTRICT

We have experienced our most progressive year in six. Many goals which were set have been reached and a few exceeded. The record written in stewardship, missions, church extension and lay activities, is quite impressive. We report a total of 20,510 members incorporating an increase of 411 by profession of faith and 376 received by transfer. We report 1,740 children and infants on our preparatory rolls.

The quality of education in our churches, and the persons reached is gradually increasing. A total of 19,400 pupils were enrolled this year with an average attendance of 12,063. Each of the four subdistricts has enjoyed outstanding Leadership Training Schools, These were held at Denton, Lexington, Mocksville, and Thomasville. More persons were in attendance than in prior years with more receiving certificates of recognition. Vacation Bible Schools were held on every charge and for the first time all recommended Methodist materials were used. More churches participated in the observance of Methodist Student Day, Church School Day, Junior Day Camping, Youth Activities and Seminars, and Race Relations Day, than ever before.

Our missionary activity has likewise been gratifying. First Church, Lexington and Memorial, Thomasville, are supporting full-time missionaries. The Thomasville Sub-district has underwritten the salary of Dr. Manihor Masih, native medical doctor and minister in Almora, India. Many churches support individual missionaries and projects. On every continent our missionary support is felt. We are happy over the response given to the Bariloche project. Our interest and prayers were continued in the support of Alaska Methodist College, Hawaii and Hinton Rural Center. The Four Lanes of missionary support have been growing in interests and gifts. The Methodist Builders' Club and District Church Extension received gifts in excess of $20,000. The TV Ministry, Golden Cross, Fellowship of Suffering, One Great Hour of Sharing and the Gilbert-Lambuth Chapel projects were significantly supported. We are happy to report that our World Service payments exceeded by $4,000 the amount asked of us. Only six small charges failed to accept all that was asked of them to undergird this "Life Line" of our church's outreach.

Christian Stewardship is reflected in several ways. Over the past two years, pastors' salaries have increased over $15,000 each year. Even with the fine jump in Minimum Salary voted this year there will be only eight charges which must receive minimum salary support. Six of these charges have set goals whereby they will be off this support over a period of four years. Two new charges are established with provision made for building new parsonages. Two additional new parsonages are in varying stages of construction. We dedicated parsonages on the Elbaton and Tabernacle Charges and burned the note against the Greer's Chapel parsonage. We dedicated three churches, Zion Chapel, Centenary, and Pleasant Grove. Three educational buildings were dedicated while four other building projects are under construction. Trinity Church, Thomasville, was relocated on Liberty Drive and the congregation occupied its first new facilities on November 14, 1962. These facilities cost in excess of $100,000.00. St. Timothy's Church, Lexington, our youngest and newest congregation, is building their first unit at a cost of $45,000. Erlanger Church, Lexington, plans to relocate on their spacious 4½-acre lot during the 1963-64 Conference year, and erect the first unit of their proposed three-stage building program.

Lay Activities is reflected in the constant organizing of Methodist Men's Clubs. Judge L. Roy Hughes and his associate lay leaders have done a magnificent job. Retreats and workshops for Local Church Lay Leaders, Commission Chairmen, and District Rallies have undergirded the work of the district superintendent in all phases of the church's activities.

We lose the valuable service of Brother C. L. Grant, who retires at this Conference. Two of our beloved heroines of the parsonage, Mrs. R. S. Howie and Mrs. Henry L. Powell, slipped away into our Father's House. Mrs. Oscar Dowdle, Jr., nee Brenda Valeria Lackey, and Mrs. Ernest R. Lanier, nee Elizabeth Ann Taylor, stepped into the role of the minister's wife and the glorious procession moves on. God has been good to us. He has blessed our efforts. The promise of greater achievements nerve our spirits for the days ahead.

—JOHN H. CARPER, D. S.

WAYNESVILLE DISTRICT

The Waynesville District was well represented at the Appalachian Study Conference held at Lake Junaluska during last August. Thirteen of our men attnded this conference and received the benefit of the study. In pursuance of this study efforts were made around over the district to carry out the aims and purposes set forth in the Conference. We feel that the results of efforts will be far-reaching and will influence our work for all the years of the future.

Falling in with the Conference and District program of Evangelism our men have conducted carefully planned efforts in all of the churches of the District. In spite of the fact that some rolls have been cleared, we still show at least a small net

gain in membership for year. Increases in Church School attendance are also noted from our reports.

The Cruso Church in upper Pigeon Valley is now complete including grounds and landscaping. This Church is also free of debt and is ready for dedication. Love's Chapel Church in Jackson County near Sylva will hold the formal opening in June. The formal opening for Elizabeth's Chapel will be set for late July. Both of these buildings are modern and up to date in every way, and will serve these congregations wonderfully well. Asbury Church on the Macon Circuit is constructing a new education building which will tie in with their present Church building. Reed's Chapel on the Murphy Circuit and Hemphill on the Shady Grove Charge have both been remodelled.

There are three new parsonages in the district: two of them were purchased and the third was built. Early in the year the Whittier congregation bought a new house for their parsonage as did the Rockwood congregation. Both of these houses are modern and convenient. The Highlands congregation has just completed a new parsonage on a lot they have owned for some time. Plans are going ahead for a new parsonage at Bryson City where it is greatly needed.

Salary increases have been secured on the majority of our charges and though these are not large they do indicate an interest on the part of our laymen to provide adequately for the support of the minister.

Group Ministry efforts have been in progress in Clay and Macon Counties. While these efforts are not exactly alike, we feel that each in its own way is doing much for Methodism and the kingdom. The aid of church and community workers in these counties are most helpful. The work at Cherokee is also unique. Rev. and Mrs. T. G. Highfill have done outstanding work with our people there and are completing their eighth year of service. They have been greatly helped by Miss Vera Falls, a deaconess.

For the third year in succession our Wesley Foundation at Cullowhee has been named the outstanding club on the campus at Western Carolina Teachers College. This work is led by Rev. and Mrs. Avery Ferguson who are assisted by a number of fine local people.

—MARK Q, TUTTLE, D. S.

WINSTON-SALEM DISTRICT

The work of the Methodist Church in the Winston-Salem District goes on at a good steady pace because of the fine quality of the preachers and the laymen of the churches. This year another good minister in the church of Christ, John B. Tabor, Jr., comes to the close of his active ministry. No words of mine can adequately express the appreciation that we have for the fineness of his character, the effectiveness of his work, and the good that he has done over the span of the ministry. Everywhere I go in the district, there are good preachers and good laymen who are working together and are getting done the work of the Kingdom of God in the earth.

There has been as usual a good deal of building within the bounds of the district. Stokesburg has begun work on a beautiful new church. East Bend is bringing to completion one of the loveliest sanctuaries to be found anywhere. Trinity, on the King Charge, is building an adequate educational building; and our new church, Old Town, is now established and off to a wonderful beginning.

Because of the tremendous need in our Wesley Foundation work here in the district, the churches in the Winston-Salem District have been generously undergirding the work of our foundation, and we hope that because of the renewed interest of the churches that the Wesley Foundation will be able to do an even finer piece of work in the years to come.

All of the causes of the church have been assumed, and all of the obligations will be fulfilled. Again it has been a privilege and a pleasure to work with the fine ministers and laymen of the Winston-Salem District.

—FRANK JORDAN, D. S.

Report A-6

WESTERN NORTH CAROLINA CONFERENCE BROTHERHOOD MEMBERSHIP ROLL

Adams, A. A.
Adams, G. G.
Adams, N. F.
Adams, T. D.
Akers, L. R.
Albright, W. T.
Alderman, D. B.
Allen, H. G.
Allison, C. R.
Allred, G. H.
Allred, J. G.
Alspaugh, C. G., Jr.
Anderson, W. C.
Andrews, F. L.
Andrews, W. E.
Argo, W. D.
Armbrust, J. H.
Armstrong, J. M., Jr.
Armstrong, M. M.
Ashe, Don W.
Auman, G. E.
Auman, J. C.
Austin, H. C.
Avett, C. W.

Baker, W. Stan
Ballard, E. L.
Ballard, J. D.
Bangle, F. W. D.
Barber, F. R.
Barber, J. M.
Barden, L. E.
Barker, H. A.
Barr, C. B.
Barringer, G. R.
Bass, B. E.
Baxter, David L.
Beaman, C. G., Jr.
Beard, D. R., Jr.
Beaty, F. D.
Beck, H. C.
Bell, C. C.
Bellamy, J. S.
Benfield, Collins M.
Benfield, W. G.
Benfield, W. H.
Benson, C. W.
Berrier, P. R.
Biggers, S. B.
Bigham, W. O.
Billings, J. Wayne
Bingham, P. E.
Blackard, E. H.
Blackwelder, H. L.
Blanton, W. N., Jr.
Blanton, W. W.
Boggan, R. E., Jr.
Boggs, C. M.
Bogle, J. R.
Bolick, H. E.
Bottoms, F. G.
Bowles, C. P.
Bowles, Joe C.
Bowman, J. R.
Bradley, E. F.
Brandon, J. M., Sr.
Brandon, J. M., Jr.
Brantley, W. R.
Brawley, S. J.
Braxton, J. W.
Brendall, E. H.
Brendall, J. H.
Brendle, I. M.
Brendle, K. C.
Bridger, D. G.
Brown, B. Dean
Brown, C. D.
Brown, C. L., Jr.
Brown, C. R., Jr.
Brown, G. H.
Brown, O. L.
Brown, Rodney C.
Bruce, C. E.
Bruton, A. B.
Bruton, P. A.
Bullins, D. S.
Bumgarner, G. W.
Bumgarner, J. L. A.
Bumgarner, L. G.
Bunch, R. P.
Burson, R. N.
Burton, J. M.
Bush, N. C.
Bustle, W. R.
Butler, W. W.
Byers, M. J.
Byrum, R. D.

Cagle, J. F.
Calloway, J. R.
Camak, D. E.
Carlisle, F. A., Jr.
Carper, J. H.
Carroll, J. E.
Carroll, J. W.
Carter, H. S.
Carter, J. E.
Carver, G. M.
Cassady, T. L.
Cassell, P. M.
Caudill, C. J.
Chamblee, A. L., Jr.
Chappell, M. L.
Church, J. R.
Clanton, Robert A.
Clark, K. W.
Clark, W. C.
Clay, C. W.
Clay, G. W.
Clayton, R. L., Jr.
Clemmer, G. B.
Clinard, H. C.
Clinard, R. M.
Cochran, J. E.
Cockman, W. C.
Cody, R. S.
Cole, E. O.
Cole, J. W.
Coleman, H. L.
Coleman, J. H.
Collins, C. L.
Combs, G. R.
Combs, J. W.
Combs, R. W.
Cook, E. A.
Cook, F. B.
Cooke, J. H.
Cooke, R. J.
Cooper, W. O.
Cornelius, H. R.
Corriher, W. D.
Cowart, D. M.
Cox, A. J.
Crawford, McRae
Crawley, J. W.
Creech, H. L., Jr.
Creech, H. L. III
Crew, John R.
Crouse, K. D.
Crouse, T. V.
Crow, E. P., Jr.
Crowder, R. J.
Crummett, W. C.
Culbreth, G. B.
Culp, W. B. A.

Dalton, G. W.
Daniels, J. C.
Davenport, J. P.
Davis, D. C.
Davis, F. R.
Davis, J. B.
Davis, J. C.
Davis, J. E., Jr.
Davis, Vance
Davis, W. B.
Dennis, A. B.
Dennis, B. J.
Dennis, C. W.
Dennis, D. H.
Dennis, P. M.
Dickson, C. H.
Dixon, P. T.
Dodson, C. M.
Dorsey, J. M.
Doser, W. R.
Dryman, F. O.
Duckwall, P. H.
Dulin, G. N.
Duncan, H. C.
Duncan, H. F.
Duncan, J. R.
Dyar, W. H.

Eanes, R. H., Jr.
Early, R. E.
Easter, O. L.
Edwards, C. N.
Edwards, E. B.
Edwards, F. H.
Edwards, J. F.
Edwards, M. W.
Ehlhardt, G. B.
Ellington, Budd
Elliott, W. F.
Ellis, Donald
Ervin, J. L.
Ervin, M. G.
Eubanks, R. L.
Evans, L. H.
Evans, R. B.

Faggart, J. R.
Faggart, T. M.
Faggart, W. H.
Faulkner, A. M.
Ferree, G. B.
Ferree, S. G.
Few, John F.
Fink, G. W.
Finney, R. H.
Fisher, D. L.
Fitzgerald, B. R.
Fitzgerald, E. A.
Fitzgerald, J. A.
Fitzgerald, W. E.
Flowers, H. F.
Ford, A. G.
Forward, Robert
Foster, A. D.
Foster, R. A.
Fowler, J. W., Jr.
Frazier, J. T., Jr.
Freeman, E. R.
Freeman, F. D.
Freeman, H. C.
Fulk, J. M.

Garber, Paul N.
Garmon, H. D.
Gentry, J. C.
George, L. B.
Gibbs, A. C.
Gibbs, J. S.
Gibbs, P. H.

Gibbs, R. P.
Gibson, E. K.
Gilland, J. C.
Godbold, Albea
Goforth, R. C.
Golden, J. B.
Goldston, R. J.
Goodman, T. C.
Goodson, W. K.
Graham, G. C.
Grant, C. L.
Grant, R. L.
Green, J. E.
Green, Joe M.
Green, John H.
Greene, E. P.
Greene, J. P.
Grigg, W. Q.
Groce, J. W.
Groh, Doyle
Grose, J. C., Sr.

Hancock, O. L., Jr.
Hacknev, E. A.
Hager, T. W.
Hahn, R. J.
Haire, B. A.
Haire, E. R.
Hall, C. V.
Hall, J. T.
Hall, R. L.
Hamilton, D. A.
Hamilton, E. P.
Hamilton, J. R.
Hansell, F. M.
Harbison, E. J.
Hardee, R. M.
Hardin, Paul Jr.
Harkey, W. L.
Harris, J. D.
Harris, W. R.
Harrison, N. M.
Hartsell, C. J.
Hauser, J. J.
Hauss, R. M.
Hawkins, W. T.
Hawks, W. G. H.
Hayes, L. B.
Heath, F. M.
Hedgpeth, C. L.
Hedgpeth, M. W., Sr.
Hedgpeth, M. W., Jr.
Hefner, C. G.
Heffner, W. F.
Henderson, J. P.
Herbert, C. C., Jr.
Hiatt, F. E.
Hiatt, Joe S.
Hessing, J. S.
Hewell, T. G.
Hill, F. A.
Hilliard, R. F.
Hipps, R. H.
Hoffmann, T. S.
Holcombe, T. D.
Hood, G. F.
Hornbuckle, J. P. Jr.
Houck, G. F.
Houser, J. E. B.
Howard, F. E.
Howard, M. R.
Howard, T. J.
Howle, R. A.
Hoyle, E. M.
Hoyle, J. W., Jr.
Hufstetler, Boyce
Huggin, J. G., Jr.
Hughes, M. P., Jr.
Huneycutt, C. J.
Huneycutt, T. B.
Huneycutt, W. J.
Hunsucker, L. G.
Hunter, B. V.
Hunter, De Armon
Hunter, R. A.
Hurley, J. B.
Hurley, R. W.
Huss, D. T.
Hutchinson, O. N.
Hyatt, H. B.

Isenhour, O. B.

Jacks, W. R.
Jarrett, B. B.
Jarrett, W. A.
Jeffers, F. A.
Jenkins, W. A.
Johnson, J. L., Jr.
Johnson, K. M.
Johnson, S. W.
Jones, F. M.
Jones, K. R.
Jones, Otho J.
Jones, W. G.
Jordan, F. B.
Jordan, C. Ray
Jordan, H. R.
Jordan, J. S.
Judy, C. W.
Justice, H. A.

Kale, W. A.
Kaylor, R. E.
Kaylor, W. F.
Kelly, W. R.
Kendrick, J. C.
Kennedy, A. C., Sr.
Kennedy, A. C., Jr.
Kennedy, C. O.
Key, J. T.
Kiker, F. W.
King, Carl H.
Kirby, C. W.
Kirkpatrick, C. S.
Knotts, R. A.
Kuehn, H. F.
Kyles, A. A.
Lackey, A. G.
Lamb, E. A.
Lane, J. C.
Lanier, H. G.
Lasley, J. W.
Latham, A. L.
Law, Joe A.
Lawing, L. H.
Lee, Mrs. M. B.
Lefler, B. W.
Leftwich, M. E.
Lindsey, J. A.
Little, Gene H.
Little, John R.
Lockridge, R. H.
Love, F. R.
Love, J. L.
Lowder, J. A.
Lowder, P. D.
Lowman, E. H.
Loy, O. C.
Lynch, A. W.

Mabry, L. E.
Madison, J. C.
Madison, J. H.
Madison, T. G.
Maness, C. M., Jr.
Maxwell, A. L.
McClamroch, R. G.
McCulley, G. R.
McCulley, R. W.
McClamery, N. V.
McIntosh, M. D.
McKinney, B. T.
McKinney, C. R.
McKinney, J. L.
McLean, M. A.
McLean, T. C.
McNeely, J. E., Jr.
McPherson, Luther
McSwain, H. R.
Medlin, W. T., Jr.
Melton, Joe T.
Miller, C. E. S.
Miller, J. L.
Miller, J. K.
Miller, Ralph
Miller, W. J.
Moore, E. L.
Moore, K. R.
Morris, J. R.
Morton, V. A.
Moss, A. W.
Moss, O. R.
Moss, Sam B.
Mullinix, C. R.
Mullis, D. B.
Murray, C. C.
Murray, C. E.
Murray, J. D.
Murrow, M. C.
Myers, B. T.
Myers, Ebenezer
Myers, H. P., Jr.
Myrick, C. K.

Nay, R. F.
Nease, E. H., Sr.
Nease, E. H., Jr.
Needham, G. H.
Needham, S. M.
Nelson, Fletcher
Nelson, G. B.
Nesbitt, W. M., Jr.
Newell, C. O.
Newton, C. B.
Nicholson, R. H.
Nifong, D. M.
Nifong, S. B.
Nimon, R. C.
Nordstrom, Philip
Northington, J. A.
Norton, Z. V.

Oakley, J. S.
Oakley, R. L.
Oliver, N. L.
Overcash, R. A.

Page, C. E.
Page, E. D.
Parker, J. W.
Paschall, F. W.
Payne, Don A.
Pearce, A. B., Jr.
Pearce, A. J.
Pearson, R. D.
Peeler, E. G.
Penick, J. J.
Pennigar, C. F.
Penny, W. B.
Penry, H. T.
Pepper, E. F., Jr.
Perkins, A. G.
Peterson, H. H.
Petree, Joe R.
Petty, John A.
Pharr, Philip
Pheagin, W. H.
Phibbs, A. F.
Phillips, C. C.
Phillips, J. H.
Pless, W. H.
Poole, Y. D.
Powell, H. L.
Powell, H. P.
Powell, J. I.
Price, R. M.
Prichard, J. O.
Pritchard, T. F.
Purcell, Clare
Putnam, R. C.
Pyatt, C. D.

Ralls, R. J.
Randolph, C. W.

Ratchford, W. T.
Rathburn, W. M.
Ratledge, A. P.
Rayle, J. L.
Rayle, P. R.
Reagan, E. M., Jr.
Reece, Malcolm
Reed, Ralph L.
Reeves, H. T.
Reeves, J. M.
Reichard, J. C.
Rhinehart, C. A.
Rhinehardt, D. H.
Ridenhour, H. I.
Ridge, C. E.
Rink, J. E.
Roberts, I. L.
Robinson, G. P.
Robinson, H. M.
Robinson, O. L.
Rock, W. A., Jr.
Rogers, W. G.
Rollins, D. E.
Rollins, W. A.
Rose, M. S., Jr.
Ross, C. B.
Royals, W. B.
Rozzelle, C. E.
Rudisill, G. W.
Rufty, J. M.
Rufty, W. E.
Russell, C. W.
Russell, R. G.
Rutledge, I. P.

Sain, D. D.
Sartin, C. W.
Scott, J. G.
Sellers, H. R.
Setzer, F. L.
Setzer, J. W., Jr.
Schram, H. F.
Shackford, J. T.
Shackford, J. W.
Shankle, Byron
Shankle, J. N.
Shannon, C. E.
Sharpe, I. L.
Shaver, I. L.
Shelton, A. D.
Shepard, J. J.
Shore, P. L.
Short, J. R.
Shumaker, R. B.
Sides, R. E.
Sides, W. C., Jr.
Sigmon, T. R.
Sills, J. R.
Simpson, C. E.
Simpson, H. R.
Sisk, C. W.
Smathers, F. C.
Smith, A. M.
Smith, C. A.
Smith, C. M.
Smith, G. E.
Smith, Jack C.
Smith, Joe C.
Smith, J. L.
Smith, K. N.
Smith, N. E.
Smith, O. D.
Smith, P. L.
Smith, R. A.
Smith, R. M., Jr.
Smith, W. S.
Snider, P. F.
Snow, E. E.
Spake, W. M. Jr.
Spencer, E. H.
Spencer, Lee R.
Spillman, J. P., Jr.
Sprinkle, H. C., Jr.
Stamey, B. F.
Stamey, B. W.
Stamey, R. H.
Starnes, F. S.
Starr, G. C., Jr.
Starling, R. J.
Steele, Ben T.
Stephens, E. U.
Stephens, I. A.
Stevens, G. F.
Stevens, L. C.
Stockton, T. B.
Stokes, C. D.
Stokes, J. C.
Stokes, J. Lem
Stokes, M. B.
Stough, F. J.
Stowe, D. P.
Strader, L. F.
Strader, R. H.
Streater, T. H.
Stubbins, R. C.
Stubbs, D. L.
Summey, R. C.
Summey, T. A.
Swann, M. M.
Sweet, W. A.
Swofford, T. H., Sr.
Swofford, T. H., Jr.

Tabor, J. B.
Tate, C. F.
Taylor, F. S. III
Taylor, R. H.
Temple, E. O., Jr.
Thomas, J. B.
Thompson, A. W.
Thompson, G. W.
Thompson, Loy D.
Thompson, W. B.
Thompson, W. R.
Thurman, J. M.
Townsend, Paul W.
Trollinger, J. L.
Tucker, R. W.
Turner, F. B.
Tuttle, Lee F.
Tuttle, Mark Q.
Tuttle, R. G.

Upton, G. A.

Varner, R. M.
Vernon, J. C.
Vestal, J. W.

Wagoner, R. G.
Wallace, Brunson
Walters, R. W.
Ward, R. E.
Ware, R. Dwight
Washam, C. C.
Waugh, R. P.
Weeks, T. W.
Weldon, W. O.
Wellons, A. W.
White, C. D.
White, C. M.
White, W. R.
Whitesides, B. M.
Whitlock, Dwight
Widenhouse, E. C.
Widenhouse, M. G.
Wilkinson, G. L.
Wilkinson, H. C.
Wilkinson, H. R.
Wilkinson, J. G.
Wilkinson, L. D.
Wilkinson, R. L.
Williams, C. E.
Williams, E. V.
Williams, H. M.
Williams, J. J.
Williams, N. C., Sr.
Williams, N. C., Jr.
Willingham, J. D.
Wilson, A. A.
Wilson, B. D.
Wilson, H. E., Jr.
Wimmer, M. F.
Winecoff, G. H.
Winkler, J. G.
Winslow, C. J.
Witherspoon, L. H.
Witter, H. C.
Wolfe, T. R.
Womble, C. F.
Wood, Hoyt H.
Wood, T. H.
Woodward, W. W.
Wooten, Frank
Workman, M. M.
Wright, F. A.
Wright, H. E.

Yokeley, W. H.
Young, H. C., Jr.
Young, R. L., Sr.
Young, R. L., Jr.
Young, R. T.
Yount, P. W.

Ziglar, B. H.

SALARIES OF CONFERENCE MEN IN FIELDS OTHER THAN THE PASTORATE

In compliance with paragraph 830 of the *Discipline*, 1960, the Annual Conference Secretary has requested the salaries of the ministerial members of the Western North Carolina Conference who are serving in fields other than in these other fields have been filed in the office of the secretary of the Conference.

Almost all of the men have answered this request; however, the Trustees of many of our institutions have requested that these salaries not be published since these institutions do not publish salaries. To honor these requests, the salaries of the ministerial members of the Western North Carolina Conference serving in these other fields have been filed in the office of the secretary of the Conference.

IX
Historical

1. Historical Sketch

"The Western North Carolina Conference shall include all North Carolina west of the North Carolina Conference, except Savannah Church, in Alleghany County, North Carolina; and also that part of North Carolina lying north of New River, and including that part of Virginia lying south of that river in the loop in Grayson County, Virginia; including all the territory in Carroll and Patrick Counties, Virginia, south of the crest of the Blue Ridge, and west of the Dan River." (Discipline, 1948, paragraph 1757.)

This territory is identical with that of the Western North Carolina Conference of the former Methodist Episcopal Church, South. All three branches of Methodism forming The Methodist Church are included in this new Conference. From the Blue Ridge-Atlantic Conference of the former Methodist Episcopal Church came thirty-nine ministers and 11,901 church members. The North Carolina Conference of the former Methodist Protestant Church contributed seventy-four ministers and 22,361 church members. The Western North Carolina Conference of the former Methodist Episcopal Church, South, added 377 ministers and 167,028 church members. This gave the new Conference 490 ministers, with twenty-eight others on trial, and 201,290 church members. The Blue Ridge-Atlantic Conference had held 62 sessions, the North Carolina Conference of the Methodist Protestant Church, 112, and the Western North Carolina, 50. (See Journal, 1939, Pages 115, 166).

2. Sessions of the Conference

Sessions	Where and When Held		Presiding Bishop	Secretary	Ministers Full Connection	Pastoral Charges	Total Membership
1	Greensboro	1939	Clare Purcell	Edgar H. Nease	490		
2	High Point	1940	Clare Purcell	Edgar H. Nease	492	392	194,448
3	Winston-Salem	1941	Clare Purcell	Edgar H. Nease	496	390	201,865
4	Charlotte	1942	Clare Purcell	Edgar H. Nease	496	402	202,133
5	Statesville	1943	Clare Purcell	Edgar H. Nease	502	410	204,854
6	Charlotte	1944	Clare Purcell	Edgar H. Nease	502	412	209,065
7	Greensboro	1945	Clare Purcell	Edgar H. Nease	515	425	214,205
8	Asheville	1946	Clare Purcell	Edgar H. Nease	517	426	220,473
9	Charlotte	1947	Clare Purcell	Edgar H. Nease	522	445	223,971
10	High Point	1948	Costen J. Harrell	Edgar H. Nease	524	450	226,387
11	Winston-Salem	1949	Costen J. Harrell	Edgar H. Nease	531	462	230,080
12	Asheville	1950	Costen J. Harrell	Edgar H. Nease	533	491	233,297
13	Greensboro	1951	Costen J. Harrell	Edgar H. Nease	544	506	237,325
14	Charlotte	1952	Costen J. Harrell	Charles D. White	556	504	240,393
15	High Point	1953	Costen J. Harrell	Charles D. White	569	515	244,900
16	Asheville	1954	Costen J. Harrell	Charles D. White	600	528	246,648
17	Charlotte	1955	Costen J. Harrell	Charles D. White	619	556	247,337
18	Winston-Salem	1956	Nolan B. Harmon	Charles D. White	639	569	249,221
19	Lake Junaluska	1957	Nolan B. Harmon	Charles D. White	640	576	251,346
20	Lake Junaluska	1958	Nolan B. Harmon	Charles D. White	647	593	254,080
21	Lake Junaluska	1959	Nolan B. Harmon	Charles D. White	658	610	255,078
22	Lake Junaluska	1960	Nolan B. Harmon	Charles D. White	672	623	257,599
23	Lake Junaluska	1961	Nolan B. Harmon	Charles D. White	703	634	260,369
24	Lake Junaluska	1962	Nolan B. Harmon	Charles D. White	715	647	264,129
25	Lake Junaluska	1963	Nolan B. Harmon	Charles D. White	734	649	266,018

3. Chronological Roll and Service Record through Conference, 1963

NOTE: The abbreviations used in this table follow: FC, Full Connection or Full Membership; R, Retired; E, Effective; OT, On Trial; X, by Conference Line Changes or Mergers Prior to Union; XY, Transferred from one of the groups of united Methodism to another prior to union; T, Transfer; RA, Readmission; S, Sabbatical; SY, Supernumerary; ST, Student without Pastoral Appointment. The abbreviations of Conference names are: NCMP, North Carolina Methodist Protestant; NC, North Carolina; WNC, Western North Carolina; BRA, Blue Ridge-Atlantic; and abbreviations for other state names indicate same for the Conference. *Indicates members of the former Methodist Protestant Church, which had no Deacon's Orders. †Was received from a denomination which had no order of Deacon.

Number	FULL NAME	Present Relation	FIRST ADMITTED			Full Connection	Ordained Deacon	Ordained Elder	How and When Admitted into this Conference		Year No Pension Credit	Year Retired	Years Full-Time Supply	Years Effective Service Completed
			Conference	Year	How				How	Year				
1.	Ebenezer Myers	R	WNC	1890	OT	1892	1892	1894	OT	1890	25¾	1937		47
2.	Moody Lee Chappell	R	Atlantic	1898	OT	1901	1898	1904	RA	1938	40¾	1940	2	24
3.	J. L. A. Bumgarner	R	BRA	1901	OT	1908	1908	1910	OT	1901	18¾	1946		43
4.	Thomas R. Wolfe	R	WNC	1902	OT	1904	1904	1906	T	1927	15¾	1947		45
5.	David English Camak	R	USC	1903	OT	1905	1905	1907	T	1934	16¾	1946		43
6.	William Thomas Albright	R	WNC	1904	OT	1906	1906	1909	OT	1904	19¾	1943		39
7.	Charles Silas Kirkpatrick	R	WNC	1905	OT	1907	1905	1909	OT	1905	15¾	1947		42
8.	Marion Boyd Stokes	R	WNC	1905	OT	1907	1907	1909	OT	1905	13¾	1948		43
9.	Edmund Marshall Avett	R	WNC	1906	OT	1908	1908	1910	OT	1906	15¾	1947		41
10.	Arlindo B. Dennis	R	BRA	1906	OT	1908	1906	1910	OT	1906	22¾	1940	1	34
11.	Joseph Alexander Fry	R	WNC	1906	OT	1910	1905	1909	OT	1906	23¾	1939	4	33
12.	Joseph Spurgeon Hiatt	R	WNC	1906	OT	1908	1908	1910	OT	1906	6	1957	¼	50½
13.	Arthur Lionel Latham	R	BRA	1906	OT	1908	1908	1914	XY	1910	16¾	1946		40
14.	Edwin O. Cole	R	WNC	1907	OT	1914	1905	1909	RA	1914	12¾	1950		38¾
15.	Otho Jerome Jones	R	WNC	1907	OT	1909	1905	1911	OT	1907	14¾	1948	1	40¾
16.	Nicholas Snethen Ogburn	R	WNC	1907	OT	1914	1911	1914	OT	1907	12¾	1950		43
17.	Hubert Lee Powell	R	SC	1907	OT	1911	1904	1908	T	1912	16¾	1946		38¾
18.	Loy Durant Thompson	R	W. Texas	1907	OT	1909	1909	1911	T	1909	17¾	1945		38
19.	Clovis G. Chappell	R	Cen. Tex.	1908	OT	1910	1910	1912	T	1945	13¾	1949		41
20.	Roland Clinton Stubbins	R	NCMP	1908	OT	1911	*	1911	OT	1908	10¾	1952		44
21.	Joseph Henry Armbrust	R	Ohio	1909	OT	1915	1910	1916	XY	1919	9¾	1953		44
22.	Elmer T. Clark	R	St. Louis	1909	OT	1911	1911	1913	T	1952	5	1959		48¾
23.	Arthur Pinckney Ratledge	R	WNC	1909	OT	1912	1912	1914	OT	1909	11¾	1951		41¾
24.	Carl Reginald Allison	R	WNC	1910	OT	1912	1912	1915	OT	1910	13¾	1949	2	38¾
25.	William Henry Pless	R	BRA	1910	OT	1915	1910	1917	OT	1910	17¾	1947		35
26.	Philip Linus Shore	R	WNC	1910	OT	1912	1912	1914	OT	1910	9¾	1954	2	42¾
27.	Gilbert Reynolds Combs	R	Ky.	1911	OT	1913	1913	1915	T	1928	8¾	1954		43
28.	William Baxter Davis	R	WNC	1911	OT	1913	1910	1915	OT	1911	12¾	1950	1¼	38¾
29.	Alfred Coke Gibbs	R	WNC	1911	OT	1913	1913	1915	OT	1911	3	1960		48½
30.	Samuel Millard Needham	R	NCMP	1911	OT	1917	*	1917	XY	1918	14¼	1948		36¾
31.	David Horace Rhinehardt	R	WNC	1912	OT	1915	1915	1918	OT	1912	19¾	1943		31
32.	Archie Dean Shelton	R	NCMP	1912	OT	1917	*	1917	OT	1912	3	1960		47½
33.	Charles Maynard White	R	BRA	1912	OT	1914	1912	1916	OT	1912	20¾	1942	1½	30
34.	James Clark Cornette	R	Holston	1913	OT	1915	1915	1917	T	1918	8¾	1954		41
35.	Ernest Jones Harbison	R	WNC	1913	OT	1916	1916	1918	OT	1913	8¾	1954		40¾
36.	York Dudley Poole	R	BRA	1913	OT	1915	1915	1925	RA	1923	16¾	1953	5	33
37.	Clarence Excelle Rozzelle	R	WNC	1913	OT	1920	1920	1922	T	1931	8¾	1956	1	40¾
38.	Neil Carson Williams	R	WNC	1913	OT	1915	1915	1917	OT	1913	3	1960	1¾	46½
39.	George William Fink	R	WNC	1914	OT	1916	1914	1919	OT	1914	9¾	1953	4	38¾
40.	John Henry Green	R	WNC	1914	OT	1916	1916	1918	OT	1914	7½	1956	1½	40¾
41.	Leonidas Braxton Hayes	R	WNC	1914	OT	1916	1916	1918	OT	1914	5	1958	2½	43½
42.	S. W. Johnson	R	BRA	1914	OT	1916	1914	1918	OT	1914	7¾	1955	¾	40¾
43.	Joseph Wesley Vestal	R	WNC	1914	OT	1916	1916	1918	OT	1914	6	1957	2	42½
44.	John Walter Combs	R	WNC	1915	OT	1918	1915	1920	OT	1915	10¾	1952	3	37
45.	Thomas Virgil Crouse	R	WNC	1915	OT	1917	1917	1919	OT	1915	14¾	1948		32¾
46.	William Adrian Jenkins	R	WNC	1915	OT	1917	1909	1915	OT	1915	14¾	1948	4	32¾
47.	Houston Grayor Allen	R	WNC	1916	OT	1918	1918	1920	OT	1916	5	1958		41½
48.	Joseph Marshall Green	R	WNC	1916	OT	1920	1920	1922	OT	1916	10¾	1952	½	36
49.	J. E. B. Houser	R	WNC	1916	OT	1919	1914	1920	OT	1916	8¾	1954		37¾
50.	John William Hoyle, Jr.	R	NC	1916	OT	1920	1920	1922	T	1922	2	1961		44½
51.	George Willis Clay	R	WNC	1917	OT	1920	1920	1922	OT	1917	7¾	1955		37¾
52.	McKinley Gladstone Ervin	R	WNC	1917	OT	1919	1919	1921	OT	1917	2	1961		43½
53.	Eugene Cannon Few	E	NC	1917	OT	1919	1919	1921	T	1947				45½
54.	James Boyd Fitzgerald	R	WNC	1917	OT	1919	1917	1921	OT	1917	4	1959		41½
55.	Martin William Heckard	R	WNC	1917	OT	1919	1918	1921	OT	1917	10¾	1952	2	35
56.	Raleigh Arlendo Hunter	R	NCMP	1917	OT	1918	*	1918	OT	1917	7¾	1955		38
57.	Charles Odell Kennerly	R	WNC	1917	OT	1919	1918	1921	OT	1917	2	1961		43½
58.	Ernest Cornelius Widenhouse	R	Holston	1917	OT	1921	1921	1923	T	1927	5	1958		40¾
59.	Emory Lester Ballard	R	MDMP	1918	OT	1919	*	1919	T	1924	5	1958		40¼
60.	James Marshall Barber	R	WNC	1918	OT	1920	1919	1923	OT	1918	6¾	1956	6	37¾

Number	FULL NAME	Present Relation	FIRST ADMITTED Conference	Year	How	Full Connection	Ordained Deacon	Ordained Elder	How and When Admitted into this Conference	Year No Pension Credit	Year Retired	Years Full-Time Supply	Years Effective Service Completed
61.	Walter Mark Depp	R	Baltimore	1918	OT	1920	1916	1918	T 1945	2	1961		43¼
62.	Fred Osgood Dryman	R	WNC	1918	OT	1921	1921	1923	OT 1918	15¾	1947	3	29
63.	Robey Clemons Goforth	R	WNC	1918	OT	1920	1917	1917	OT 1918		1963		44½
64.	Whitelaw Reid Harris	R	WNC	1918	OT	1920	1920	1923	OT 1918	6	1957		38½
65.	Nathaniel Mason Harrison	E	NCMP	1918	OT	1919	*	1919	RA 1954			½	40¾
66.	Roy Thomas Houts	R	W. Texas	1918	OT	1920	1920	1922	T 1930	6	1959		38¾
67.	Walter Reese Jenkins	R	WNC	1918	OT	1920	1919	1922	OT 1918	3	1960		41½
68.	Walter Blaine Thompson	R	WNC	1918	OT	1920	1917	1920	OT 1918	8¾	1954	5	35¾
69.	John Clyde Auman	R	NCMP	1919	OT	1921	*	1921	OT 1919	3	1960		40½
70.	Joe Cephas Gentry	R	WNC	1919	OT	1921	1921	1923	OT 1919	12¾	1950		31
71.	James Samuel Gibbs	R	WNC	1919	OT	1921	1921	1923	OT 1919	3	1960	1	40¾
72.	Roy Pressley Jones	R	BRA	1919	OT	1921	1921	1924	OT 1919	26¾	1936	4	17
73.	Karl Henry Koestline	R	FLA	1919	OT	1921	1921	1923	T 1943	5	1958		38½
74.	Clyde Owen Newell	R	Holsten	1919	OT	1925	1925	1925	T 1930	11¾	1951		32
75.	Dorian Philip Grant	E	WNC	1920	OT	1924	1924	1953	RA 1946	5		4	20¾
76.	Theodore W. Hager	R	WNC	1920	OT	1922	1922	1924	OT 1920	7¾	1955	1	35
77.	Arthur Cicero Kennedy	R	WNC	1920	OT	1922	1922	1924	OT 1920	8¾	1954		34
78.	Robert McCollum Price	R	NC	1920	OT	1924	1924	1924	T 1951	2	1961		40½
79.	William Arthur Rollins	R	WNC	1920	OT	1922	1922	1924	OT 1920	6	1957		36¾
80.	John Robert Short	R	NCMP	1920	OT	1926	*	1926	OT 1920	13¾	1949		29
81.	E. H. Spencer	R	BRA	1920	OT	1923	1923	1925	OT 1920	16¾	1946		26
82.	Robert Elisha Ward	R	WNC	1920	OT	1922	1922	1924	OT 1920	12¾	1950	¼	30
83.	Gerald Ray Jordan	E	WNC	1921	OT	1923	1921	1925	OT 1921				41½
84.	Walter James Miller	E	WNC	1921	OT	1924	1924	1926	OT 1921				41½
85.	Carl Lee Fred Tate	R	WNC	1921	OT	1924	1922	1926	OT 1921	10	1958		31½
86.	Joseph Lindsey Trollinger	R	NCMP	1921	OT	1926	*	1926	OT 1921	6	1957		35½
87.	Guy Lattimore Wilkinson	R	WNC	1921	OT	1923	1922	1925	OT 1921		1963		41½
88.	John Robert Church	R	WNC	1922	OT	1924	1924	1926	OT 1922	1	1962	2	39¾
89.	Harley Clinton Freeman	R	WNC	1922	OT	1924	1924	1926	OT 1922	5	1958		35¼
90.	Rufus Melvin Hauss	E	WNC	1922	OT	1925	1925	1927	OT 1922				40½
91.	Marcus Edward Leftwich	R	WNC	1922	OT	1924	1924	1928	OT 1922	13¾	1949	1	27
92.	Walter Moore Rathburn	R	WNC	1922	OT	1924	1924	1926	OT 1922	7¾	1955		33
93.	Fred Lee Setzer	R	WNC	1922	OT	1924	1924	1926	OT 1922	1	1962		39¾
94.	I. Leroy Shaver	R	WNC	1922	OT	1924	1919	1922	OT 1922	3	1960		37¾
95.	Raymond Alexander Smith	E	WNC	1922	OT	1937	1930	1938	RA 1935				32½
96.	Frank Jackson Stough	R	WNC	1922	OT	1924	1922	1926	OT 1922	6	1957		34¾
97.	Embree Hoss Blackard	E	NY East	1923	OT	1925	1921	1925	T 1946				40¼
98.	Gleorge Blaine Clemmer	R	WNC	1923	OT	1925	1925	1927	OT 1923	5	1958		34¾
99.	Henry Roy Cornelius	R	WNC	1923	OT	1925	1925	1927	OT 1923	3	1960		36¾
100.	Daniel Harrison Dennis	R	BRA	1923	OT	1927	1927	1929	OT 1923	7¾	1955	4	32
101.	Michael Crawford Ellerbe	E	NC	1923	OT	1925	1925	1927	T 1943				39½
102.	Ezra Maurice Jones	R	WNC	1923	OT	1925	1925	1927	OT 1923	3	1960	2¼	36¾
103.	Aaron Watson Lynch	R	WNC	1923	OT	1925	1925	1927	OT 1923	5	1958		34¾
104.	Fred William Paschall	R	NCMP	1923	OT	1924	*	1924	T 1950		1963		39½
105.	Mark Quarles Tuttle	E	WNC	1923	OT	1925	1925	1927	OT 1923				39¾
106.	Joseph Henry Brendall	E	WNC	1924	OT	1926	1926	1928	OT 1924				38¾
107.	Cansau Delane Brown	E	BRA	1924	OT	1933	1933	1936	NY 1931			¾	38½
108.	Oscar Lester Brown	R	WNC	1924	OT	1926	1926	1928	OT 1924	1	1962		37¾
109.	Lacy Thomas Edens	R	WNC	1924	OT	1926	1926	1928	RA 1953	9¾	1953		7
110.	John W. Groce	R	WNC	1924	OT	1926	1925	1928	OT 1924	8¾	1954	2½	30
111.	Tyler Bennett Huneycutt	R	WNC	1924	OT	1926	1926	1928	OT 1924	6	1957		32¾
112.	Homer Maxwell Keever	R	WNC	1924	OT	1926	1925	1932	RA 1963		1963		8
113.	Ovada Columbus Loy	E	NCMP	1924	OT	1928	*	1928	OT 1924				38½
114.	Edgar Harrison Nease	E	WNC	1924	OT	1926	1926	1929	OT 1924			½	38¾
115.	Coy Bascomb Newton	R	WNC	1924	OT	1926	1924	1926	OT 1924	2	1961	1	36¾
116.	Joseph Wayne Parker	E	WNC	1924	OT	1926	1925	1928	OT 1924			1¾	38¾
117.	Paul Revere Rayle	R	WNC	1924	OT	1926	1926	1928	OT 1924	11¾	1951		27
118.	Charles Edmund Ridge	R	NCMP	1924	OT	1927	*	1927	OT 1924	7¾	1955		31
119.	William Ernest Rufty	E	WNC	1924	OT	1926	1925	1928	OT 1924				38¾
120.	Henry Call Sprinkle, Jr.	E	NC	1924	OT	1930	1930	1932	T 1927	1			37½
121.	Ptylla Ethan Bingham	E	NCMP	1925	OT	1930	*	1930	RA 1946				26¾
122.	Jabus Walter Braxton	E	NCMP	1925	OT	1929	*	1929	OT 1925				37½
123.	James Elwood Carroll	E	NCMP	1925	OT	1929	*	1929	OT 1925				37½
124.	Herman Franklin Duncan	E	WNC	1925	OT	1927	1927	1929	OT 1925				37¾
125.	Walter Richard Kelly	E	WNC	1925	OT	1927	1927	1929	OT 1925			½	37¾
126.	Fred Rufus Love	E	NCMP	1925	OT	1930	*	1930	OT 1925			1	37½
127.	Tyre Glenn Madison	E	NCMP	1925	OT	1930	*	1930	OT 1925				37½
128.	Eugene Warren Needham	E	WNC	1925	OT	1927	1927	1931	OT 1925				37¾
129.	Alfred Wade Thompson	R	BRA	1925	OT	1927	1927	1931	T 1942	5	1959		32½
130.	Grover Cleveland Graham	R	WNC	1926	OT	1929	1928	1930	OT 1926	5	1958		31½

Number	FULL NAME	Present Relation	FIRST ADMITTED			Full Connection	Ordained Deacon	Ordained Elder	How and When Admitted into this Conference		Year No Pension Credit	Year Retired	Years Full-Time Supply	Years Effective Service Completed
			Conference	Year	How									
131.	Chesley Carlisle Herbert, Jr.	E	NC	1926	OT	1930	1930	1932	T	1929				36½
132.	William Arthur Kale	E	NC	1926	OT	1929	1926	1931	T	1928				36½
133.	William Adams Kerr, Jr.	E	WNC	1926	OT	1928	1928	1931	RA	1949			1	27¾
134.	Edgar Owen Peeler	E	NCMP	1926	OT	1932	*	1932	OT	1926				36½
135.	Ivon Leard Roberts	E	WNC	1926	OT	1929	1929	1931	OT	1926				36½
136.	Othor Lowe Robinson	R	WNC	1926	OT	1928	1928	1930	OT	1926	1	1962		35¾
137.	John Bascom Tabor, Jr.	R	WNC	1926	OT	1928	1928	1930	OT	1926		1963		36½
138.	Caleb Jay Winslow	E	BRA	1926	OT	1931	1929	1932	OT	1926	1			35½
139.	Joseph Max Brandon	R	WNC	1927	OT	1929	1929	1931	OT	1927	3	1960	3	32½
140.	Grady Nicholson Dulin	E	WNC	1927	OT	1929	1929	1931	OT	1927			¼	35½
141.	Gurney Boyd Ferree	R	NCMP	1927	OT	1931	*	1931	OT	1927	10¾	1952		25
142.	Charlie Lee Grant	R	NCMP	1927	OT	1932	*	1932	OT	1927		1963		35½
143.	James Chalmus Grose	E	WNC	1927	OT	1929	1929	1931	OT	1927				35½
144.	Merrimon Teague Hipps	E	WNC	1927	OT	1929	1929	1931	OT	1927				35½
145.	Frank Wade Kiker	E	WNC	1927	OT	1929	1929	1931	OT	1927				35½
146.	James Lloyd Love	E	NCMP	1927	OT	1932	*	1932	OT	1927				35½
147.	Vero R. Masters	R	WNC	1927	OT	1931	1931	1933	OT	1927		1963	1	35½
148.	Frank Carl Smathers	E	Holston	1927	OT	1931	1930	1933	XY	1931				35½
149.	Jasper Newton Snow	R	N.D.	1927	OT	1929	1929	1932	XY	1930	19¾	1943		16
150.	Garland Reid Stafford	E	WNC	1927	OT	1929	1929	1934	OT	1927				35½
151.	Lowell Clarence Stevens	R	BRA	1927	OT	1938	1937	1939	RA	1936	8¾	1954	2	20
152.	Thomas Hoyle Swofford	E	WNC	1927	OT	1929	1929	1931	OT	1927				35½
153.	Paul Watson Townsend	E	WNC	1927	OT	1929	1929	1934	OT	1927				35½
154.	Robert Dwight Ware	R	WNC	1927	OT	1929	1929	1931	T	1939	4¾	1958	½	31
155.	Clarence Edward Williams	E	WNC	1927	OT	1932	1932	1934	OT	1927			¾	35½
156.	Russell Lowell Young	R	WNC	1927	OT	1930	1930	1932	OT	1927	2	1961		34½
157.	Dewey Dorson Broome	R	NCMP	1928	OT	1931	1928	1931	T	1947	6¾	1962		28
158.	Earl Albert Cook	E	NCMP	1928	OT	1933	*	1933	OT	1928	4			30½
159.	Paxton Theodore Dixon	E	WNC	1928	OT	1930	1930	1932	OT	1928			1	34½
160.	Ellis P. Greene	R	BRA	1928	OT	1930	1930	1932	OT	1928	1	1962		33½
161.	Womble Quay Grigg	E	WNC	1928	OT	1930	1930	1932	OT	1928				34½
162.	George Fielder Houck	E	WNC	1928	OT	1930	1930	1932	OT	1928			½	34½
163.	James George Huggin	E	WNC	1928	OT	1930	1930	1932	T	1945				34½
164.	Ralph Gray McClamroch	R	WNC	1928	OT	1930	1929	1932	OT	1928	1	1962	3	33½
165.	John Leonard Rayle	E	WNC	1928	OT	1931	1931	1933	OT	1928			¾	34½
166.	Ivey Lawrence Sharpe	E	WNC	1928	OT	1930	1930	1932	OT	1928				34½
167.	William Simpson Smith	E	WNC	1928	OT	1930	1929	1932	OT	1928				34½
168.	Ganes Ervin White	E	WNC	1928	OT	1930	1930	1932	OT	1928				34½
169.	Ralph William Blanchard	R	N. Ind.	1929	OT	1932	1930	1932	T	1942	3	1960		31¼
170.	George Franklin Hood	E	WNC	1929	OT	1933	1933	1935	OT	1929				33½
171.	Alpheus Alexander Kyles	E	WNC	1929	OT	1931	1931	1933	OT	1929				33½
172.	William Rowell Locke	E	NH	1929	OT	1933	1930	1933	T	1950				34¼
173.	Vernon Adam Morton	E	BRA	1929	OT	1931	1931	1933	OT	1929				33½
174.	Clyde Ernest Murray	E	WNC	1929	OT	1931	1931	1933	OT	1929				33½
175.	Arthur Bascom Pearce	E	Cen. N. Y.	1929	OT	1932	1932	1934	T	1948				33¾
176.	Lee Foy Tuttle	E	WNC	1929	OT	1931	1931	1936	OT	1929				33½
177.	Robert Milton Varner	E	WNC	1929	OT	1932	1932	1934	OT	1929				33½
178.	Albert Crews Waggoner	E	WNC	1929	OT	1931	1931	1933	OT	1929				33½
179.	Roy James Barnwell	E	WNC	1930	OT	1932	1932	1934	OT	1930				32½
180.	Charles Phillips Bowles	E	WNC	1930	OT	1932	1932	1934	OT	1930				32½
181.	Samuel J. Brawley	R	BRA	1930	OT	1932	1932	1936	OT	1930	17¾	1945		15
182.	William Luther Harkey	R	BRA	1930	OT	1932	1932	1936	XY	1934		1963		32¾
183.	Thomas Guthrie Highfill	E	WNC	1930	OT	1933	1933	1935	OT	1930				32½
184.	Fletcher Earl Howard	E	WNC	1930	OT	1936	1935	1938	OT	1930				32½
185.	Lewis Edward Mabry	E	NCMP	1930	OT	1934	*	1934	OT	1930				32½
186.	Julius Clay Madison	E	NCMP	1930	OT	1934	*	1934	OT	1930				32½
187.	James Brown McLarty	E	WNC	1930	OT	1932	1932	1934	OT	1930				32½
188.	Fletcher Nelson	E	WNC	1930	OT	1932	1930	1934	OT	1930				32½
189.	Clarence Watson Russell	R	WNC	1930	OT	1932	1932	1936	OT	1930		1963		32½
190.	Jesse Giles Wilkinson	E	WNC	1930	OT	1932	1932	1934	OT	1930				32½
191.	Joseph Garland Winkler	E	WNC	1930	OT	1932	1932	1934	OT	1930				32½
192.	Cornelius Fletcher Womble	E	WNC	1930	OT	1932	1930	1934	OT	1930			¾	32½
193.	Lee Paige Barnett	E	WNC	1931	OT	1933	1933	1936	OT	1931				31½
194.	William Howard Benfield	E	WNC	1931	OT	1933	1933	1936	OT	1931				31½
195.	Arthur Baxter Bruton	E	WNC	1931	OT	1933	1933	1935	OT	1931				31½
196.	John Howard Carper	E	WNC	1931	OT	1933	1933	1935	OT	1931			½	31½
197.	Moir Williamson Edwards	E	WNC	1931	OT	1933	1933	1935	OT	1931				31½
198.	William Harold Groce	E	WNC	1931	OT	1933	1933	1935	OT	1931				31½
199.	Norman Ara Huffman	E	WNC	1931	OT	1938	1938	1941	OT	1931				31½
200.	Frank Boon Jordan	E	WNC	1931	OT	1933	1933	1936	OT	1931				31½

Number	FULL NAME	Present Relation	FIRST ADMITTED Conference	Year	How	Full Connection	Ordained Deacon	Ordained Elder	How and When Admitted into this Conference	Year	Year No Pension Credit	Year Retired	Years Full-Time Supply	Years Effective Service Completed
201.	Herbert Frederick Kuehn	R	Malaya	1931	OT	1932	1931	1932	T	1949	3	1960		31½
202.	Alton Glenn Lackey	E	WNC	1931	OT	1933	1932	1935	OT	1931			6	31½
203.	Bayne Wesley Lefler	R	WNC	1931	OT	1933	1933	1936	OT	1931	3	1960		31½
204.	Byron Shankle	E	WNC	1931	OT	1935	1934	1936	OT	1931			1	31½
205.	Fred Harris Shinn	E	WNC	1931	OT	1933	1933	1935	OT	1931				31½
206.	James Carlisle Stokes	E	WNC	1931	OT	1937	1937	1939	OT	1931				31½
207.	John Lemacks Stokes II	E	WNC	1931	OT	1937	1937	1939	T	1953				31½
208.	John Edgar Stroud	E	China	1931	OT	1934	1934	1936	T	1963				31½
209.	John Calvin Vernon	E	NE. SO.	1931	OT	1933	1930	1932	T	1947				32¼
210.	Conrad Cline Washam	E	WNC	1931	OT	1933	1933	1935	OT	1931				31½
211.	Lewis Robeson Akers, Jr.	E	WNC	1932	OT	1934	1934	1936	OT	1932				30½
212.	James Ray Bowman	R	BRA	1932	OT	1937	1935	1937	OT	1932	4	1959		27¾
213.	Charles Wesley Clay	E	WNC	1932	OT	1934	1934	1937	OT	1932				30½
214.	Flake Revere Davis	E	NC	1932	OT	1934	1933	1936	T	1947				30½
215.	Leroy Brunson George	E	USC	1932	OT	1934	1934	1936	T	1950				30½
216.	Carl Howie King	E	WNC	1932	OT	1934	1933	1936	OT	1932				30½
217.	Walter Lee Lanier	E	WNC	1932	OT	1934	1934	1936	OT	1932				30½
218.	James Charles Reichard	E	WNC	1932	OT	1934	1934	1936	OT	1932			1	30½
219.	Charles Moody Smith	E	WNC	1932	OT	1934	1934	1936	OT	1932				30½
220.	Preston Long Smith	E	WNC	1932	OT	1934	1934	1936	OT	1932			3	30½
221.	Lindsay Fred Strader	E	WNC	1932	OT	1934	1934	1936	OT	1932				30½
222.	Frederick Ray Barber	E	WNC	1933	OT	1936	1936	1938	OT	1933				29½
223.	Winans Fletcher Beadle	E	LA	1933	OT	1937	1937	1940	T	1937				29½
224.	Earl Hall Brendall	E	WNC	1933	OT	1935	1935	1937	OT	1933				29¼
225.	Vestal Palmer Crowder	E	WNC	1933	OT	1935	1935	1937	OT	1933				29½
226.	Jesse Rush Duncan	E	WNC	1933	OT	1935	1929	1937	OT	1933			¼	29½
227.	Robert Marion Hardee	E	WNC	1933	OT	1936	1934	1938	OT	1933				29½
228.	Wiley Jackson Huneycutt	E	WNC	1933	OT	1935	1935	1937	OT	1933				29½
229.	Daniel Thurman Huss	R	NCMP	1933	OT	1933	*	1933	OT	1933	2	1961		28½
230.	Hugh Dean Jessup	E	WNC	1933	OT	1936	1936	1938	OT	1933				29½
231.	Cicero William Kirby	R	WNC	1933	OT	1935	1935	1937	OT	1933	3	1960	2	26½
232.	Eugene Andrew Lamb	E	NCMP	1933	OT	1935	*	1935	OT	1933				29½
233.	Robert Mangum Laughlin	R	WNC	1933	OT	1935	1935	1937	OT	1933	13¾	1949		16
234.	E. W. Mills	R	BRA	1933	OT	1935	1932	1935	OT	1933	1	1962	7½	28¾
235.	Dwight Moody Nifong	E	WNC	1933	OT	1935	1936	1938	OT	1933			2	29½
236.	Clifford Hinshaw Peace	E	WNC	1933	OT	1935	1935	1937	OT	1933				29½
237.	Harold Manson Robinson	E	WNC	1933	OT	1935	1936	1938	OT	1933				29½
238.	John Curtis Swaim	E	WNC	1933	OT	1935	1935	1938	OT	1933				29½
239.	Ralph Henderson Taylor	E	WNC	1933	OT	1935	1935	1937	OT	1933				29½
240.	Robert Gregory Tuttle	E	WNC	1933	OT	1936	1936	1938	OT	1933				29½
241.	Wilson Osborne Weldon	E	USC	1933	OT	1935	1935	1937	T	1936				29½
242.	Horace Edward Bellick	E	WNC	1934	OT	1936	1935	1938	OT	1934				28½
243.	McRae Crawford	E	WNC	1934	OT	1936	1936	1938	OT	1934				28½
244.	Oscar Lee Easter	E	NCMP	1934	OT	1938	*	1938	OT	1934				28½
245.	Rollin Parker Gibbs	E	WNC	1934	OT	1936	1936	1938	OT	1934				28½
246.	Cecil Gaston Hefner	E	WNC	1934	OT	1936	1936	1938	OT	1934				28½
247.	James Silvester Higgins	E	WNC	1934	OT	1936	1935	1938	OT	1934				28½
248.	Hoskie Otho Huss	E	WNC	1934	OT	1936	1936	1938	OT	1934	2			26½
249.	Emmett Kennedy McLarty, Jr.	E	WNC	1934	OT	1936	1936	1938	OT	1934				28½
250.	Jesse Leo Pittard	E	NCMP	1934	OT	1939	*	1939	OT	1934				28½
251.	Aubert Marlyn Smith	E	NCMP	1934	OT	1938	*	1938	T	1941				28½
252.	Willard Claude Clark	R	NCMP	1935	OT	1936	*	1936	RA	1963				3
253.	Harlan Longstreet Creech, Jr.	E	WNC	1935	OT	1937	1937	1939	OT	1935				27½
254.	Sulon Gurney Ferree	E	NCMP	1935	OT	1939	*	1939	T	1940	2½			25
255.	Walter Kenneth Goodson	E	WNC	1935	OT	1937	1937	1939	OT	1935				27½
256.	Emeley Paul Hamilton	E	NCMP	1935	OT	1938	*	1938	OT	1935				27½
253.	Howard Roy Jordan	E	USC	1935	OT	1937	1937	1939	T	1947				27½
258.	Andrew Franklin Phibbs	E	WNC	1935	OT	1937	1938	1940	OT	1935				27½
259.	William Herman Yokeley	E	NCMP	1935	OT	1938	*	1938	OT	1935				27½
260.	James Alton Burris	E	SW MO	1936	OT	1938	1938	1940	T	1949				26¾
261.	Enoch Marvin Hovle, Jr.	R	WNC	1936	OT	1938	1938	1940	OT	1936		1963		26½
262.	Waldo Forrest Keeler	E	WNC	1936	OT	1938	1938	1940	T	1946				26½
263.	Edgar Conrad Price	E	WNC	1936	OT	1938	1938	1940	OT	1936			3	26½
264.	Philip Linus Shore, Jr.	E	WNC	1936	OT	1938	1938	1940	OT	1936				26½
265.	Richard James Starling	E	WNC	1936	OT	1938	1938	1940	OT	1936			1	26½
266.	Paul Richard Taylor	E	WNC	1936	OT	1938	1938	1940	OT	1936				26½
267.	Luther Alcorn Bennett	E	N. Miss.	1937	OT	1939	1939	1941	T	1957				25¾
268.	Joseph Max Brandon, Jr.	E	WNC	1937	OT	1939	1939	1941	OT	1937				25½
269.	Abram Jones Cox	E	WNC	1937	OT	1939	1939	1941	OT	1937				25½
270.	Dwight Bruton Mullis	E	WNC	1937	OT	1939	1939	1941	OT	1937				25½

Number	FULL NAME	Present Relation	FIRST ADMITTED Conference	Year	How	Full Connection	Ordained Deacon	Ordained Elder	How and When Admitted into this Conference		Year No Pension Credit	Year Retired	Years Full-Time Supply	Years Effective Service Completed
271.	Horwood Prettyman Myers, Jr.	E	Va.	1937	OT	1939	1939	1941	T	1942				25½
272.	Malcom Cephas Reese	E	WNC	1937	OT	1939	1939	1941	OT	1937			¼	25½
273.	Charles Davis Stokes	E	WNC	1937	OT	1941	1940	1940	OT	1937				25½
274.	Albert W. Wellons	E	BRA	1937	OT	1939	1939	1942	OT	1937				25½
275.	Clegg Wallace Avett	E	WNC	1938	OT	1940	1940	1942	OT	1938				24½
276.	Earl Davis Clarence Brewer	E	WNC	1938	OT	1940	1940	1942	T	1951				24½
277.	Ray Spencer Cody	E	N. NY	1938	OT	1940	1938	1940	T	1952				25
278.	James Wiley Fowler, Jr.	E	WNC	1938	OT	1940	1940	1942	OT	1938				24½
279.	Herbert Durant Garmon	E	NCMP	1938	OT	1940	1940	1942	OT	1938			1	24½
280.	Everett Herman Lowman	E	WNC	1938	OT	1940	1940	1942	OT	1938				24½
281.	William Burbanks Penny	E	NC	1938	FC	1938	*	1938	T	1943				24½
282.	Herbert H. Peterson	E	Malaya	1938	OT	1940	1939	1940	T	1957				25½
283.	James Edward Rink	E	WNC	1938	OT	1940	1940	1942	OT	1938				24½
284.	William Cecil Sides, Jr.	E	WNC	1938	OT	1940	1940	1942	OT	1938				24½
285.	Pearlie Franklin Snider	E	WNC	1938	OT	1940	1940	1944	OT	1938			2	24½
286.	Brunson C. Wallace	E	Col.	1938	OT	1940	1940	1941	T	1952				25
287.	Floyd Wilson Dowd Bangle	E	WNC	1939	OT	1941	1941	1943	OT	1939				23½
288.	George William Bumgarner	E	WNC	1939	OT	1941	1941	1943	OT	1939				23½
289.	Andrew James Clemmer	E	WNC	1939	OT	1941	1941	1943	OT	1939			¼	23½
290.	John Reynolds Hamilton	E	WNC	1939	OT	1941	1941	1943	OT	1939				23½
291.	Cecil Linwood Heckard	E	WNC	1939	OT	1941	1941	1942	OT	1939				23½
292.	Guy Arthur Hovis	E	WNC	1939	OT	1941	1928	1943	RA	1948	3		5	20¾
293.	Julian Astor Lindsey	E	WNC	1939	OT	1941	1941	1942	OT	1939				23½
294.	Robert William McCulley	E	WNC	1939	OT	1941	1941	1943	OT	1939				23½
295.	McMurry Smith Richey	E	WNC	1939	OT	1941	1941	1943	T	1954				23½
296.	Courtney Beaman Ross	E	WNC	1939	OT	1941	1941	1943	OT	1939				23½
297.	Bernard C. Russell	E	Fla.	1939	OT	1941	1940	1941	T	1955				24
298.	George Maurice Schreyer	E	WNC	1939	OT	1941	1941	1942	OT	1939			¼	23½
299.	Harold Ross Simpson	E	NC	1939	OT	1941	1941	1943	T	1943				23½
300.	Hoyt Hampton Wood	E	WNC	1939	OT	1941	1941	1943	OT	1939			1	23½
301.	William Ed Andrews	E	WNC	1940	OT	1942	1942	1944	OT	1940				22½
302.	Sherrill Bost Biggers	E	WNC	1940	OT	1942	1942	1943	OT	1940				22½
303.	Joseph Roy Bogle	E	Calif.	1940	OT	1942	1940	1942	T	1949				22¾
304.	Wade Robert Bustle	E	WNC	1940	OT	1942	1942	1944	OT	1940			1	22½
305.	John Frank Cagle	E	WNC	1940	OT	1942	1942	1943	OT	1940				22½
306.	Simeon Byron Nifong	E	WNC	1940	OT	1942	1942	1944	OT	1940			1½	22½
307.	Lee Roy Spencer	E	WNC	1940	OT	1942	1942	1943	OT	1940			½	22½
308.	Andrew Jackson Waldrep	E	N. Ga.	1940	OT	1942	1941	1942	T	1961				22½
309.	Charles Denny White	E	WNC	1940	OT	1942	1942	1944	T	1947			1	22½
310.	William Randle Brantley	E	Memphis	1941	OT	1944	1943	1944	T	1956				22
311.	George Maurice Carver	E	WNC	1941	OT	1943	1943	1945	OT	1941				21½
312.	Walter Douglas Corriher	E	WNC	1941	OT	1943	1943	1945	OT	1941				21½
313.	Arthur Mitchell Faulkner	E	WNC	1941	OT	1943	1943	1943	OT	1941				21½
314.	William Franklin Heffner	E	WNC	1941	OT	1943	1943	1945	OT	1941				21½
315.	James Pinkney Hornbuckle, Jr.	E	WNC	1941	OT	1943	1943	1943	OT	1941			1¼	21½
316.	Gilbert Earl Shelly Miller	E	WNC	1941	OT	1943	1943	1945	OT	1941				21½
317.	Samuel Burns Moss	E	WNC	1941	OT	1943	1943	1945	OT	1941				21½
318.	Miles Augustus McLean	E	WNC	1941	FC	1941	i	1936	FC	1941				21½
319.	Horace Robert McSwain	E	NE Ohio	1941	OT	1944	1941	1944	T	1946				22
320.	Marion Wilson Nesbitt, Jr.	E	WNC	1941	OT	1943	1941	1943	OT	1941			3	21½
321.	Ralph Herman Nicholson	E	WNC	1941	OT	1946	1943	1943	OT	1941				21½
322.	Robert Henry Stamey	E	WNC	1941	OT	1943	1943	1945	OT	1941				21½
323.	Walter Rowe Thompson	E	WNC	1941	OT	1943	1943	1945	OT	1941				21½
324.	Furman Alexander Wright	E	WNC	1941	OT	1943	1943	1945	OT	1941				21½
325.	Joseph Edmund Caldwell	E	WNC	1942	OT	1945	1945	1946	OT	1942				20½
326.	James Woodrow Crawley	E	NE SO	1942	OT	1947	1942	1942	T	1942				21
327.	William B. A. Culp	E	WNC	1942	OT	1944	1943	1944	OT	1942			½	20½
328.	Carl William Dennis	E	WNC	1942	OT	1944	1942	1944	OT	1942			2	20½
329.	Ross Francisco	E	Holston	1942	OT	1945	1943	1945	T	1948	4			16¾
330.	Arthur Cicero Kennedy, Jr.	E	WNC	1942	OT	1944	1943	1944	T	1950				20½
331.	William Tracy Medlin, Jr.	E	NC	1942	OT	1944	1943	1944	T	1944				20½
332.	Joe Thurman Melton	E	WNC	1942	OT	1944	1944	1945	OT	1942				20½
333.	George Harlan Needham	E	WNC	1942	OT	1944	1943	1944	OT	1942			¼	20½
334.	James Henry Phillips	E	Balt.	1942	FC	1943	†	1939	T	1947				21
335.	John James Powell	E	WNC	1942	OT	1944	1942	1944	OT	1942			1½	20½
336.	Leroy Alexander Scott	E	WNC	1942	OT	1944	1943	1944	OT	1942			½	20½
337.	Charles Eugene Shannon	E	WNC	1942	OT	1944	1943	1944	OT	1942				20½
338.	Howard Charles Wilkinson	E	WNC	1942	OT	1944	1942	1944	OT	1942				20½
339.	Charles Grey Beaman, Jr.	E	WNC	1943	OT	1945	1943	1945	OT	1943			¼	19¾
340.	Roy Edison Bell	E	WNC	1943	OT	1945	1944	1945	OT	1943				19¾

Number	FULL NAME	Present Relation	FIRST ADMITTED Conference	Year	How	Full Connection	Ordained Deacon	Ordained Elder	How and When Admitted into this Conference	Year No Pension Credit	Year Retired	Years Full-Time Supply	Years Effective Service Completed
341.	Clark William Benson	E	WNC	1943	OT	1945	1944	1945	OT 1943			¼	19¾
342.	Charles Marvin Boggs	E	WNC	1943	OT	1945	1944	1945	OT 1943				19¾
343.	William Grady Burgin	E	WNC	1943	OT	1946	1946	1947	OT 1943			1	19¾
344.	Roy Delbert Byrum	E	WNC	1943	OT	1945	1944	1945	OT 1943				19¾
345.	James Edwin Carter	E	NC	1943	OT	1945	1943	1945	T 1949				19½
346.	Kenneth Willis Clark	E	WNC	1943	FC	1943	†	1926	FC 1943				19¾
347.	Jack Homer Cooke	E	WNC	1943	OT	1945	1944	1945	OT 1943			½	19¾
348.	George Bernice Culbreth	E	WNC	1943	OT	1945	1944	1945	OT 1943			¼	19¾
349.	Paul Hambleton Duckwall	E	WNC	1943	OT	1945	1944	1945	OT 1943				19¾
350.	Robert Elmo Early	E	WNC	1943	FC	1943	†	1932	FC 1943				19¾
351.	George Brinkman Ehlhardt	E	WNC	1943	OT	1945	1944	1945	OT 1943				19¾
352.	Charles Jerome Huneycutt	E	NC	1943	OT	1947	1944	1944	T 1952				19½
353.	John Sharpe Jordan	E	WNC	1943	OT	1945	1944	1947	OT 1943				19¾
354.	Carl Wesley Judy	E	WNC	1943	OT	1945	1944	1945	OT 1943				19¾
355.	John Albert Lowder	E	WNC	1943	OT	1945	1944	1945	OT 1943				19¾
356.	Asmond Leonard Maxwell, Jr.	E	NH	1943	OT	1945	1943	1945	T 1948				20
357.	Thaddeus Laverne McDonald, Jr.	E	WNC	1943	OT	1945	1944	1945	T 1945				19¾
358.	Ralph Lee Reed	E	WNC	1943	OT	1945	1944	1945	OT 1943				19¾
359.	Henry Isley Ridenhour	E	WNC	1943	OT	1947	1944	1944	OT 1943			¼	19¾
360.	William Alfred Rock, Jr.	E	WNC	1943	OT	1946	1944	1944	OT 1943				19¾
361.	Otis Dewey Smith	E	WNC	1943	OT	1945	1945	1947	OT 1943			½	19¾
362.	David Leon Stubbs, Jr.	E	WNC	1943	OT	1945	1944	1945	OT 1943				19¾
363.	Thomas Alston Summey, Jr.	E	WNC	1943	OT	1946	1943	1944	OT 1943			¼	19¾
364.	Jesse Lee Swinson	E	NY East	1943	OT	1947	1943	1943	T 1943				20
365.	Milford Vernon Thumm	E	WNC	1943	OT	1945	1944	1945	OT 1943			¼	19¾
366.	Rupert Gilmer Wagoner	E	WNC	1943	OT	1949	1949	1950	OT 1943	2			17¾
367.	Ray Paschal Waugh	E	WNC	1943	OT	1945	1944	1945	OT 1943				19¾
368.	Clyde Louis Collins	E	WNC	1944	OT	1947	1947	1948	OT 1944			¾	18¾
369.	Kenneth Dewey Crouse	E	WNC	1944	OT	1946	1945	1945	OT 1944			¼	18¾
370.	Roy Thomas Houts, Jr.	E	WNC	1944	OT	1947	1947	1950	OT 1944			1	18¾
371.	Creighton Boutelle Lacy	E	NY East	1944	OT	1946	1944	1948	T 1955				19
372.	Leo Rippy, Jr.	E	Tenn.	1944	OT	1946	1945	1946	T 1954				18¾
373.	Charles Edward Roy	E	WNC	1944	OT	1947	1944	1947	OT 1944				18¾
374.	Worth Burton Royals	E	WNC	1944	OT	1947	1947	1950	OT 1944			¼	18¾
375.	Roger Wilkins Tucker	E	WNC	1944	OT	1946	1945	1946	OT 1944			¼	18¾
376.	Harley Morrison Williams	E	WNC	1944	OT	1946	1945	1946	OT 1944				18¾
377.	Neil Carson Williams, Jr.	E	WNC	1944	OT	1946	1946	1948	OT 1944				18¾
378.	James Albert Allen	E	WNC	1945	OT	1948	1948	1951	OT 1945				17¾
379.	James Edgar Cochran	E	WNC	1945	OT	1947	1946	1947	OT 1945			¼	17¾
380.	George Willie Dalton	E	WNC	1945	OT	1947	1946	1947	OT 1945				17¾
381.	Melton Edward Harbin	E	WNC	1945	OT	1947	1947	1948	OT 1945			1	17¾
382.	Miles Preston Hughes	E	N. Ala.	1945	OT	1947	1946	1947	T 1955				17½
383.	John Bernard Hurley	E	WNC	1945	OT	1947	1947	1948	OT 1945				17¾
384.	William Ralph Jacks	E	WNC	1945	OT	1948	1948	1949	OT 1945			3	17¾
385.	Jesse Louis Johnson, Jr.	E	WNC	1945	OT	1947	1946	1947	OT 1945				17¾
386.	Joseph Stephens Johnson	E	WNC	1945	OT	1947	1947	1948	OT 1945			1	17¾
387.	Glynn Aubry Oglesby	E	NE Ohio	1945	OT	1949	1945	1945	T 1956				18
388.	Don Aubrey Payne	E	WNC	1945	OT	1949	1949	1951	OT 1945				17¾
389.	Joseph Marion Taylor, Jr.	E	WNC	1945	OT	1949	1949	1951	OT 1945				17¾
390.	Ernest Abner Fitzgerald	E	WNC	1946	OT	1949	1949	1950	OT 1946				16¾
391.	Charles Curtis Murray	E	WNC	1946	OT	1948	1948	1950	OT 1946			1¼	16¾
392.	Nathaniel Lindsay Oliver	E	WNC	1946	OT	1948	1948	1950	OT 1946				16¾
393.	Worth Alfred Sweet	E	WNC	1946	OT	1949	1949	1950	OT 1946			2	16¾
394.	Ray Franklin Swink	E	WNC	1946	OT	1948	1946	1948	OT 1946				16¾
395.	Gilreath Gilderoy Adams, Jr.	E	WNC	1947	OT	1949	1947	1949	OT 1947			¼	15¾
396.	William Webster Blanton	E	WNC	1947	OT	1950	1947	1952	OT 1947				15¾
397.	John Rogers Crew, Jr.	R	WNC	1947	OT	1951	1951	1953	OT 1947	4¾	1959	1	11
398.	Henry Clark Duncan	E	WNC	1947	OT	1949	1947	1949	OT 1947				15¾
399.	David Austin Hamilton	E	WNC	1947	OT	1949	1949	1951	OT 1947				15¾
400.	Hoyle Glen Lanier	E	WNC	1947	OT	1949	1947	1949	OT 1947				15¾
401.	Edgar Harrison Nease, Jr.	E	WNC	1947	OT	1949	1947	1949	OT 1947				15¾
402.	Thomas Edgar Rutledge, Jr.	E	N W Texas	1947	OT	1949	1947	1948	T 1962				16
403.	John James Shepard	E	WNC	1947	OT	1949	1947	1949	OT 1947			¼	15¾
404.	Ivan Akers Stephens	E	WNC	1947	OT	1949	1947	1949	OT 1947				15¾
405.	Durwood Belmont Alderman	E	WNC	1948	OT	1950	1950	1951	OT 1948				14¾
406.	Horace Lee Blackwelder	E	WNC	1948	OT	1950	1950	1952	OT 1948				14¾
407.	Paul Martin Dennis	E	WNC	1948	FC	1948	†	1948	FC 1948				14¾
408.	Frank Hugh Edwards	E	WNC	1948	OT	1950	1949	1950	OT 1948				14¾
409.	Clyde Wheeler Faulkner	E	WNC	1948	OT	1950	1950	1952	OT 1948				14¾
410.	John Thurman Frazier, Jr.	E	WNC	1948	OT	1950	1948	1950	OT 1948				14¾

Number	FULL NAME	Present Relation	FIRST ADMITTED Conference	Year	How	Full Connection	Ordained Deacon	Ordained Elder	How and When Admitted into this Conference	Year No Pension Credit	Year Retired	Years Full-Time Supply	Years Effective Service Completed
411.	Robert Haroldean Hipps	E	WNC	1948	OT	1950	1948	1950	OT 1948				14¾
412.	Harold Horton Hutson	E	Ohio	1948	OT	1950	1948	1950	T 1952				15
413.	Jerry Dwight Murray	E	WNC	1948	OT	1950	1948	1950	OT 1948				14¾
414.	Charles Alfred Smith	E	WNC	1948	OT	1953	1948	1960	OT 1948	5¾		3½	9
415.	Paul Wesley Yount, Jr.	E	WNC	1948	OT	1952	1948	1948	OT 1948				14¾
416.	Harold Covington Austin	E	WNC	1949	OT	1951	1949	1951	OT 1949				13¾
417.	Paul McRay Cassell	E	WNC	1949	OT	1951	1951	1953	OT 1949				13¾
418.	James Howell Coleman	E	WNC	1949	OT	1951	1950	1951	OT 1949				13¾
419.	Francis Beaury Cook	E	WNC	1949	OT	1951	1949	1951	OT 1949				13¾
420.	Robert Pinkney Crawley	S	WNC	1949	OT	1951	1950	1951	OT 1949				13¾
421.	William Camby Crummett	E	WNC	1949	OT	1952	1951	1953	OT 1949				13¾
422.	Jacob Bowles Golden	E	WNC	1949	OT	1954	1951	1954	OT 1949				13¾
423.	Floyd Lee Heckard	E	N. Ga.	1949	OT	1951	1949	1951	T 1950				13¾
424.	Raymus Franklin Hilliard	E	WNC	1949	OT	1953	1952	1954	OT 1949				13¾
425.	Orion Neely Hutchinson, Jr.	E	WNC	1949	OT	1951	1951	1952	OT 1949				13¾
426.	Herbert Morehouse Jamieson	E	NC	1949	OT	1953	1953	1956	T 1960				13½
427.	Joseph Williams Lasley	E	WNC	1949	OT	1951	1949	1951	OT 1949				13¾
428.	Warren Calvin Leonard	E	WNC	1949	FC	1951	†	1945	FC 1949				13¾
429.	Neil Vannoy McGlamery	E	WNC	1949	OT	1951	1949	1951	OT 1958				13¾
430.	John Silas Oakley	E	WNC	1949	OT	1951	1951	1953	OT 1949				13¾
431.	Ernest Dillard Page	E	WNC	1949	OT	1951	1950	1951	OT 1949				13¾
432.	Joseph Ray Petree	E	WNC	1949	OT	1951	1949	1951	OT 1949				13¾
433.	Roy Clayton Putnam	E	WNC	1949	OT	1951	1950	1952	OT 1949				13¾
434.	George Cleveland Starr, Jr.	E	Va.	1949	OT	1951	1951	1953	T 1952			2	13¾
435.	James Dixon Turner	E	WNC	1949	OT	1951	1949	1951	OT 1949				13¾
436.	Alvin Austin Wilson	E	WNC	1949	OT	1951	1950	1952	OT 1949				13¾
437.	Garland Howard Allred	E	WNC	1950	OT	1952	1951	1952	OT 1950			1	12¾
438.	Daniel Edwin Bailey	E	WNC	1950	OT	1952	1952	1953	OT 1950			¾	12¾
439.	William Brown Bobbitt, Jr.	E	WNC	1950	OT	1952	1951	1952	OT 1950			1½	12¾
440.	Paul Alexander Bruton	E	WNC	1950	OT	1952	1952	1954	OT 1950			3	12¾
441.	David Wayland Charlton, Jr.	E	WNC	1950	OT	1952	1950	1952	OT 1950				12¾
442.	Joe Lane Ervin	E	WNC	1950	OT	1952	1952	1954	OT 1950			1	12¾
443.	Okel Elwood Evans	E	WNC	1950	OT	1952	1952	1954	OT 1950				12¾
444.	Bernard Ray Fitzgerald	E	WNC	1950	OT	1952	1952	1954	OT 1950			1	12¾
445.	Joseph Alton Fitzgerald	E	WNC	1950	OT	1952	1952	1954	OT 1950				12¾
446.	William Edward Fitzgerald	E	WNC	1950	OT	1952	1952	1954	OT 1950			2	12¾
447.	Raymond Jennings Hahn	E	Ky.	1950	OT	1952	1952	1953	T 1952				12¾
448.	Jack D. Harris	E	Va.	1950	FC	1950	†	1948	T 1951				12½
449.	James Theron Ingram	E	WNC	1950	OT	1952	1950	1952	OT 1950			1	12¾
450.	John Joseph Pershing Kincaid	E	WNC	1950	OT	1953	1953	1954	OT 1950			1	12¾
451.	Charles McKinley Maness, Jr.	E	WNC	1950	OT	1952	1952	1953	OT 1950				12¾
452.	Ralph Miller	E	WNC	1950	OT	1952	1950	1952	OT 1950				12¾
453.	Kenneth Robbins Moore	E	WNC	1950	OT	1952	1950	1952	OT 1950				12¾
454.	Clyde Dwight Pyatt	E	WNC	1950	OT	1953	1951	1953	OT 1950				12¾
455.	Charles Wesley Randolph	E	WNC	1950	OT	1952	1952	1955	OT 1950				12¾
456.	William Thomas Ratchford	E	WNC	1950	OT	1952	1950	1952	OT 1950			1	12¾
457.	George Wesley Rudisill	E	WNC	1950	OT	1952	1950	1952	OT 1950				12¾
458.	Robert Wilson Walters	E	Tenn.	1950	OT	1952	1950	1952	T 1951				12¾
459.	Milton Gordon Widenhouse	E	WNC	1950	OT	1953	1951	1953	OT 1950				12¾
460.	Carlton Gaither Alspaugh, Jr.	E	WNC	1951	OT	1953	1951	1953	OT 1951			2	11¾
461.	William Charles Anderson	E	WNC	1951	OT	1953	1953	1955	OT 1951				11¾
462.	Fletcher Lanier Andrews	E	N. Ga.	1951	OT	1953	1952	1953	T 1959				12
463.	Robert Parham Bunch	E	WNC	1951	OT	1953	1953	1954	OT 1951				11¾
464.	Arthur Lee Chamblee, Jr.	E	WNC	1951	OT	1953	1953	1955	OT 1951			¾	11¾
465.	Clarence Harley Dickson	E	WNC	1951	OT	1953	1952	1953	OT 1951				11¾
466.	Robert Allen Foster	E	WNC	1951	OT	1953	1952	1953	OT 1951			¼	11¾
467.	Floyd Doyle Freeman	E	WNC	1951	OT	1954	1952	1954	OT 1951				11¾
468.	Donald Killian Funderburk	E	WNC	1951	OT	1953	1953	1954	OT 1951				11¾
469.	James Samuel Gibbs, Jr.	E	WNC	1951	OT	1953	1952	1953	OT 1951				11¾
470.	Thomas Anderson Langford	E	WNC	1951	OT	1954	1953	1954	OT 1951				11¾
471.	Letchford Bain Laye	E	WNC	1951	OT	1953	1953	1955	OT 1951				11¾
472.	John Richard Little	E	WNC	1951	OT	1953	1952	1954	OT 1951			2	11¾
473.	John James Miller	E	La.	1951	FC	1951	†	1949	T 1951				12
474.	Glenn Reeves McCulley	E	WNC	1951	OT	1953	1951	1953	OT 1951				11¾
475.	Charles Franklin Pennigar	E	WNC	1951	OT	1954	1953	1954	OT 1951				11¾
476.	Alton Gilford Perkins	E	WNC	1951	FC	1951	†	1945	FC 1951			½	11¾
477.	Henry Morrison Pollock	E	WNC	1951	OT	1954	1954	1956	OT 1951				11¾
478.	Vernon Jerome Ramsey	E	WNC	1951	OT	1953	1951	1953	OT 1951				11¾
479.	David Lowry Swain	E	WNC	1951	OT	1959	1951	1959	OT 1951				11¾
480.	George William Thompson	E	WNC	1951	OT	1953	1953	1955	OT 1951				11¾

Number	FULL NAME	Present Relation	FIRST ADMITTED			Full Connection	Ordained Deacon	Ordained Elder	How and When Admitted into this Conference		Year No Pension Credit	Year Retired	Years Full-Time Supply	Years Effective Service Completed
			Conference	Year	How									
481.	Joseph Meeke Goode Warner	E	WNC	1951	OT	1953	1951	1953	OT	1951				11¾
482.	Raymond Lee Wilkinson	E	NC	1951	OT	1953	1953	1954	T	1954				11½
483.	Miles Marion Workman	E	WNC	1951	OT	1953	1951	1953	OT	1951				11¾
484.	Hugh Claude Young, Jr.	E	WNC	1951	OT	1953	1953	1954	OT	1951				11¾
485.	Russell Lowell Young, Jr.	E	WNC	1951	OT	1953	1953	1954	OT	1951				11¾
486.	Eugene Joseph Bauer	SY	WNC	1952	OT	1954	1952	1953	OT	1952				10¾
487.	William Neal Blanton, Jr.	E	WNC	1952	OT	1954	1952	1954	OT	1952				10¾
488.	Newell Campbell Bush	E	WNC	1952	OT	1954	1954	1956	OT	1952				10¾
489.	Clarence Jack Caudill	E	WNC	1952	OT	1954	1953	1954	OT	1952				10¾
490.	John Holmes Christy, Jr.	E	WNC	1952	OT	1954	1953	1954	OT	1952				10¾
491.	Avery Arthur Ferguson	E	WNC	1952	OT	1954	1954	1958	OT	1952			1	10¾
492.	William Tyndale Forbis	E	WNC	1952	OT	1955	1955	1958	OT	1952				10¾
493.	Everett Reckard Freeman	E	WNC	1952	OT	1954	1954	1956	OT	1952				10¾
494.	Phillip Hamilton Gibbs	E	WNC	1952	OT	1954	1954	1955	OT	1952				10¾
495.	Earl Kay Gibson	E	WNC	1952	OT	1954	1954	1955	OT	1952				10¾
496.	Joseph Edward Green	E	WNC	1952	OT	1954	1954	1956	OT	1952			3	10¾
497.	James Thomas Hall	E	WNC	1952	OT	1954	1953	1954	OT	1952				10¾
498.	Joseph J. Hauser	E	WNC	1952	OT	1954	1954	1955	OT	1952				10¾
499.	William Thornton Hawkins	E	WNC	1952	OT	1954	1953	1954	OT	1952				10¾
500.	Kenneth Arthur Horn	E	WNC	1952	OT	1954	1952	1954	OT	1952				10¾
501.	Kenneth Marshall Johnson	E	WNC	1952	OT	1954	1953	1955	OT	1952				10¾
502.	Ralph Earl Kayler	E	WNC	1952	OT	1954	1953	1955	OT	1952			½	10¾
503.	John Clifford Kendrick	E	WNC	1952	OT	1954	1949	1951	OT	1952			5¼	10¾
504.	Dwight Winfred Mashburn	E	WNC	1952	OT	1954	1952	1954	OT	1952				10¾
505.	Russell Thompson Montfort	ST	WNC	1952	OT	1954	1952	1954	OT	1952				10¾
506.	Zane Grey Norton	E	WNC	1952	OT	1954	1952	1954	OT	1952			½	10¾
507.	Irvine Pressley Rutledge	E	WNC	1952	OT	1954	1954	1956	OT	1952			1	10¾
508.	Daniel Dennis Sain	ST	WNC	1952	OT	1956	1954	1957	OT	1952				10¾
509.	George Edwin Smith	E	WNC	1952	OT	1954	1954	1956	OT	1952				10¾
510.	Joe Carlton Smith	E	WNC	1952	OT	1954	1953	1959	OT	1952				10¾
511.	Thomas Hoyle Swofford, Jr.	E	WNC	1952	OT	1954	1953	1954	T	1958				10¾
512.	Joseph Blake Tyson	E	WNC	1952	OT	1956	1953	1956	OT	1952				10¾
513.	Goldie Adam Upton	E	WNC	1952	OT	1954	1954	1956	OT	1952			1	10¾
514.	George Hoyle Winecoff	E	WNC	1952	OT	1954	1954	1955	OT	1952				10¾
515.	Alvin Gray Amick	E	WNC	1953	OT	1955	1953	1959	OT	1953				9¾
516.	Lawrence Edgerton Barden	E	WNC	1953	OT	1955	1954	1956	OT	1953				9¾
517.	Carl Benjamin Barr, Jr.	E	WNC	1953	OT	1955	1955	1958	OT	1953				9¾
518.	Grady Ross Barringer	E	WNC	1953	OT	1955	1954	1955	OT	1953				9¾
519.	Floyd Grayson Bottoms	E	WNC	1953	OT	1955	1955	1957	OT	1953				9¾
520.	Kelly Clarence Brendle	E	WNC	1953	OT	1955	1953	1955	OT	1953				9¾
521.	Russell Nettles Burson	E	Ala.	1953	OT	1955	1954	1955	T	1955				10
522.	David Morrill Cowart	E	WNC	1953	OT	1955	1953	1955	OT	1953				9¾
523.	Richard Joseph Crowder	E	WNC	1953	OT	1955	1953	1955	OT	1953				9¾
524.	Lewis Henry Evans, Jr.	E	WNC	1953	OT	1955	1953	1955	OT	1953				9¾
525.	Roy Lee Grant	E	WNC	1953	OT	1954	†	1956	OT	1953				9¾
526.	James Chalmus Grose, Jr.	E	WNC	1953	OT	1956	1955	1956	OT	1953			¾	9¾
527.	Billie Allen Haire	E	WNC	1953	OT	1955	1953	1955	OT	1953				9¾
528.	Earle Ross Haire	E	WNC	1953	OT	1955	1953	1955	OT	1953				9¾
529.	Emmett Ernest Hiatt, Jr.	E	WNC	1953	OT	1955	1953	1955	OT	1953				9¾
530.	Fred Adam Hill	E	WNC	1953	OT	1955	1953	1955	OT	1953				9¾
531.	Walter Edward Hudgins	E	WNC	1953	OT	1955	1953	1955	OT	1953				9¾
532.	Boyce Huffstetler	E	WNC	1953	OT	1955	1955	1958	OT	1953			¾	9¾
533.	Paul Daniel Lowder	E	WNC	1953	OT	1955	1953	1955	OT	1953				9¾
534.	John Kermit Miller	E	WNC	1953	OT	1955	1953	1955	OT	1953				9¾
535.	Benny Thomas Myers	E	WNC	1953	OT	1955	1953	1955	OT	1953				9¾
536.	Robert Lee Oakley	E	WNC	1953	OT	1955	1955	1958	OT	1953				9¾
537.	Charles Elbert Page	E	WNC	1953	OT	1955	1953	1955	OT	1953				9¾
538.	Arthur James Pearce	E	WNC	1953	OT	1956	1956	1957	OT	1953				9¾
539.	Edgar Fletcher Pepper, Jr.	E	WNC	1953	OT	1955	1954	1955	OT	1953				9¾
540.	Ernest McDowell Reagan, Jr.	E	WNC	1953	OT	1955	1955	1955	OT	1953				9¾
541.	Donald Edward Rollins	E	WNC	1953	OT	1955	1955	1956	OT	1953				9¾
542.	Harold F. Schram	E	N. Ind.	1953	OT	1956	1954	1956	T	1957				10
543.	Wayne Gowan Shelton	E	WNC	1953	OT	1955	1953	1955	OT	1953				9¾
544.	John Robinson Sills	E	WNC	1953	OT	1955	1954	1955	OT	1953				9¾
545.	Ben Franklin Stamey	E	WNC	1953	OT	1955	1953	1955	OT	1953				9¾
546.	Thomas Barber Stockton	E	WNC	1953	OT	1956	1953	1956	OT	1953				9¾
547.	Dan Pressley Stowe	E	WNC	1953	OT	1955	1953	1957	OT	1953				9¾
548.	Russell Harold Strader	E	WNC	1953	OT	1955	1954	1955	OT	1953				9¾
549.	Nelson Falls Adams	E	WNC	1954	OT	1956	1956	1959	OT	1954				8¾
550.	Thornton Dixon Adams	E	WNC	1954	OT	1956	1954	1956	OT	1954				8¾

Number	FULL NAME	Present Relation	FIRST ADMITTED Conference	Year	How	Full Connection	Ordained Deacon	Ordained Elder	How and When Admitted into this Conference	Year No Pension Credit	Year Retired	Years Full-Time Supply	Years Effective Service Completed
551.	James McCoy Armstrong, Jr.	E	WNC	1954	OT	1956	1954	1956	OT 1954				8¾
552.	George Elton Auman	E	WNC	1954	OT	1959	1956	1959	OT 1954				8¾
553.	John Hyce Barnes	E	WNC	1954	OT	1956	1954	1956	OT 1954				8¾
554.	Herman Calvin Beck	E	WNC	1954	OT	1956	1956	1958	OT 1954				8¾
555.	William Ormond Bigham	E	WNC	1954	OT	1956	1954	1956	OT 1954				8¾
556.	Earl Clifford Black, Jr.	E	WNC	1954	OT	1956	1955	1957	OT 1954			¾	8¾
557.	Donald Gene Bridger	E	WNC	1954	OT	1958	1956	1958	OT 1954			1	8¾
558.	Jackson Walker Carroll, Jr.	E	S. C.	1954	OT	1956	1955	1956	T 1963				8¾
559.	Harlan Longstreet Creech, III	E	WNC	1954	OT	1961	1955	1961	OT 1954				8¾
560.	Robert John Goldston	E	WNC	1954	OT	1956	1956	1957	OT 1954				8¾
561.	Edward Madison Heath	E	WNC	1954	OT	1956	1955	1956	OT 1954				8¾
562.	Theodore Schott Hoffmann	E	W. Va.	1954	OT	1956	1954	1957	T 1961				8¾
563.	J. Edwin Houk	E	WNC	1954	OT	1956	1954	1956	OT 1954				8¾
564.	Michael Ross Howard	E	WNC	1954	OT	1956	1954	1956	OT 1954				8¾
565.	Thomas Smith Lee, Jr.	E	N. Ala.	1954	OT	1957	1956	1957	T 1960				8¾
566.	Gene Houston Little	E	WNC	1954	OT	1956	1954	1956	OT 1954				8¾
567.	Cecil Kenneth Myrick	E	WNC	1954	OT	1956	1954	1957	OT 1954				8¾
568.	John Lloyd McWhorter	E	WNC	1954	OT	1956	1955	1956	OT 1954				**8¾**
569.	Edwin Garber Needham	E	WNC	1954	OT	1956	1956	1957	OT 1954				8¾
570.	Robert Johnson Ralls	E	WNC	1954	OT	1959	1954	1959	OT 1954				8¾
571.	Charles Adams Rhinehart	E	WNC	1954	OT	1956	1956	1958	OT 1954				8¾
572.	Neil Edward Smith	E	WNC	1954	OT	1956	1954	1956	OT 1954				8¾
573.	Barrett Dallas Wilson	E	WNC	1954	OT	1956	1956	1957	OT 1954				8¾
574.	Loy Hahn Witherspoon	E	WNC	1954	OT	1956	1955	1956	OT 1954				8¾
575.	Fred Donald Beaty	E	WNC	1955	OT	1959	1955	1959	OT 1955				7¾
576.	James Stanley Bellamy	E	WNC	1955	OT	1957	1957	1958	OT 1955				7¾
577.	Erman Franklin Bradley	E	WNC	1955	OT	1960	1957	1960	OT 1955				7¾
578.	Charles Ervin Bruce	E	WNC	1955	OT	1960	1958	1960	OT 1955				7¾
579.	John Moore Bullard	E	WNC	1955	OT	1963	1955	1963	OT 1955				7¾
580.	John Matthew Burton	E	WNC	1955	OT	1959	1957	1959	OT 1955				7¾
581.	William Warren Butler	ST	WNC	1955	OT	1958	1956	1958	OT 1955				7¾
582.	Morris Jennings Byers	E	WNC	1955	OT	1960	1957	1960	OT 1955				7¾
583.	John Harley Cecil	E	WNC	1955	OT	1958	1955	1958	OT 1955				7¾
584.	Hubert Conrad Clinard	E	WNC	1955	OT	1961	1958	1961	OT 1955				7¾
585.	Howard Luther Coleman	E	WNC	1955	OT	1959	1955	1959	OT 1955				7¾
586.	Reginald James Cooke	E	WNC	1955	OT	1958	1955	1958	OT 1955				7¾
587.	Walter Orville Cooper	E	WNC	1955	OT	1957	1955	1957	OT 1955				7¾
588.	Earl Pickett Crow, Jr.	ST	WNC	1955	OT	1960	1955	1960	OT 1955				7¾
589.	Bobby Joe Dennis	E	WNC	1955	OT	1959	1957	1959	OT 1955				7¾
590.	Donald Lagary Fisher	E	WNC	1955	OT	1959	1957	1959	OT 1955				7¾
591.	Jimmy Conrad Gilland	E	WNC	1955	OT	1959	1957	1959	OT 1955				7¾
592.	Johnnie Everett Hawkins	E	WNC	1955	OT	1958	1955	1958	OT 1955				7¾
593.	Donald Williams Haynes	E	WNC	1955	OT	1958	1956	1958	OT 1955				7¾
594.	George Earl Lyndon, Jr.	E	WNC	1955	OT	1957	1956	1957	T 1960				7¾
595.	William Louis Miles	E	W. Va.	1955	OT	1959	1955	1959	T 1962				7¾
596.	Francis Smithwick McFarland	E	WNC	1955	OT	1957	1955	1957	OT 1955				7¾
597.	David Bryce Parker	E	WNC	1955	OT	1958	1955	1958	OT 1955				7¾
598.	Cloyce Craven Phillips	E	Ky.	1955	OT	1956	1956	1958	T 1955				7¾
599.	Wade Glenn Rogers	E	WNC	1955	OT	1957	1954	1957	OT 1955			6	7¾
600.	James Cooper Singleton	E	WNC	1955	OT	1960	1958	1960	OT 1955				7¾
601.	Jack Courtney Smith	E	WNC	1955	OT	1957	1955	1957	OT 1955				7¾
602.	Dorris Payne Smotherman, Jr.	E	Tenn.	1955	OT	1957	1955	1957	T 1957				7¾
603.	John Perry Spillman, Jr.	E	WNC	1955	OT	1958	1956	1958	OT 1955				7¾
604.	Benjamin Taylor Steele	E	WNC	1955	OT	1959	1955	1959	OT 1955				**7¾**
605.	Ernest Ulin Stephens	E	WNC	1955	OT	1957	1954	1957	OT 1955			11	7¾
606.	Ray Columbus Stephens	E	WNC	1955	OT	1959	1957	1959	OT 1955			1	7¾
607.	Kenneth Merwin Taylor	E	Fla.	1955	OT	1957	1955	1957	T 1957				**8**
608.	Wayne William Woodward	E	WNC	1955	OT	1958	1957	1959	OT 1955				7¾
609.	Charles Milton Young	E	WNC	1955	OT	1959	1955	1959	OT 1955				**7¾**
610.	Benjamin Holder Ziglar	E	WNC	1955	OT	1957	1957	1959	OT 1955			7¼	7¾
611.	Mack Monroe Armstrong	E	WNC	1956	OT	1960	1958	1960	OT 1956				6¾
612.	Billy Edward Bass	E	WNC	1956	OT	1963	1959	1963	OT 1956			1	5¾
613.	Douglas Roach Beard, Jr.	E	WNC	1956	OT	1961	1956	1961	OT 1956				6¾
614.	Paul Raymond Berrier	E	WNC	1956	OT	1959	1956	1959	OT 1956				6¾
615.	Giles Oren Bowman	E	WNC	1956	OT	1960	1957	1960	OT 1956				6¾
616.	Iverson McCoy Brendle	E	WNC	1956	OT	1958	1947	1949	OT 1956			14	6¾
617.	Charles William Buckey	E	WNC	1956	OT	1959	1958	1960	OT 1956				**6¾**
618.	William Richard Doser	E	WNC	1956	OT	1962	1956		OT 1956				**6¾**
619.	Roy Lamar Eubanks	E	WNC	1956	OT	1960	1956	1960	OT 1956				6¾
620.	Henry Franklin Flowers	E	N. Ala.	1956	OT	1961	1958	1961	T 1959				6¾

Number	FULL NAME	Present Relation	FIRST ADMITTED			Full Connection	Ordained Deacon	Ordained Elder	How and When Admitted into this Conference		Year No Pension Credit	Year Retired	Years Full-Time Supply	Years Effective Service Completed
			Conference	Year	How									
621.	June Page Greene	E	WNC	1956	OT	1959	1958	1960	OT	1956				6¾
622.	Oros Leo Hancock, Jr.	E	WNC	1956	OT	1960	1957	1960	OT	1956				6¾
623.	Billy Van Hunter	E	WNC	1956	OT	1959	1958	1960	OT	1956				6¾
624.	Richard Bailey Jarrett	E	W. Va.	1956	OT	1958	1957	1958	T	1961				6¾
625.	Joel Thomas Key	E	WNC	1956	OT	1961	1956	1961	OT	1956				6¾
626.	Joseph Russell Morris	E	WNC	1956	OT	1960	1958	1960	OT	1956				6¾
627.	Charles Ruben McKinney	E	WNC	1956	OT	1958	1954	1956	OT	1956			5	6¾
628.	James Allen Northington	E	WNC	1956	OT	1960	1958	1960	OT	1956				6¾
629.	Norman Hill Pusey	E	WNC	1956	FC	1956	1946	1947	FC	1956				6¾
630.	David Riffe	E	W. Va.	1956	OT	1958	1956	1959	T	1962				6¾
631.	George Parks Robinson	E	WNC	1956	OT	1960	1956	1960	OT	1956				6¾
632.	Robert Glenn Russell, Jr.	E	WNC	1956	OT	1959	1956	1959	OT	1956				6¾
633.	Charles William Sartin	E	WNC	1956	OT	1958	1956	1958	OT	1956				6¾
634.	Kyle Newton Smith	E	WNC	1956	OT	1959	1957	1959	OT	1956				6¾
635.	Tracy Howard Streater	E	WNC	1956	OT	1960	1958	1960	OT	1956				6¾
636.	Raymond Clifton Summey	E	WNC	1956	OT	1960	1958	1960	OT	1956				6¾
637.	James Marion Thurman	E	N. Ala.	1956	OT	1960	1957	1960	T	1958				6¾
638.	Billy Mac Whiteside	E	WNC	1956	OT	1959	1956	1959	OT	1956				6¾
639.	Howard Ray Wilkinson	F	WNC	1956	OT	1960	1957	1960	OT	1956				6¾
640.	Mark Flunory Wimmer	E	N. Ark.	1956	OT	1960	1956	1960	T	1960				7
641.	William David Argo	E	WNC	1957	OT	1959	†	1957	OT	1957				6
642.	Homer Allen Barker	E	WNC	1957	OT	1961	1957	1961	OT	1957				6
643.	Ronnie Lee Hall	E	WNC	1957	OT	1961	1957	1961	OT	1957				6
644.	Martin William Heckard, Jr.	E	WNC	1957	OT	1961	1959	1961	OT	1957				6
645	Meritt Conrad Holmes	E	WNC	1957	OT	1960	1957	1960	OT	1957				6
646.	David Edgar Hubbard	E	WNC	1957	OT	1961	1959	1961	OT	1957				6
647.	Luther Harold Lawing, Jr.	E	WNC	1957	OT	1961	1957	1961	OT	1957				6
648.	Maloie Bogle Lee	E	WNC	1957	OT	1959	1948	1953	OT	1957			9¾	6
649.	Harry Glenn Long, Jr.	E	WNC	1957	OT	1960	1957	1960	T	1961				6
650.	James Muse Murr	E	WNC	1957	OT	1961	1958	1961	OT	1957				6
651.	Melvin Dwight McIntosh	E	WNC	1957	OT	1961	1957	1961	OT	1957				6
652.	Merrill Gilford Perkins	E	WNC	1957	OT	1960	1957	1960	OT	1957				6
653.	William Homer Pheagin, Jr.	E	WNC	1957	OT	1960	1959	1961	OT	1957				6
654.	Walter Stanley Baker, Jr.	E	WNC	1958	OT	1961	1958	1961	OT	1958				5
655.	Henry Samuel Carter	E	WNC	1958	OT	1962	1959	1962	OT	1958				5
656.	Robert Lawrence Clayton, Jr.	E	La.	1958	OT	1960	1959	1960	T	1961				5
657.	Donald Clayton Davis	E	WNC	1958	OT	1961	1958	1961	OT	1958				5
658.	Joseph Oscar Dowdle, Jr.	E	N. Miss.	1958	OT	1961	1959	1961	T	1961				5
659.	Carl Norris Edwards	ST	WNC	1958	OT	1961	1958	1961	OT	1958				5
660.	Lloyd Donald Ellis	E	WNC	1958	OT	1960	1958	1960	OT	1958				5
661.	Richard Hal Finney	E	WNC	1958	OT	1960	1958	1960	OT	1958				5
662.	Arnold Gayle Ford	E	WNC	1958	OT	1962	1958	1962	OT	1958				5
663.	Garland Sterling Gammon	SY	WNC	1958	OT	1962	1958	1962	OT	1958				5
664.	Terry Lingle Hammill	E	WNC	1958	OT	1962	1958	1962	OT	1958				5
665.	Raymond Leroy Himes	E	Ohio	1958	OT	1961	1958	1961	T	1960				5
666.	Richard Arden Howle	E	WNC	1958	OT	1961	1958	1961	OT	1958				5
667.	Wilbur Arthur Jarrett	E	WNC	1958	OT	1961	1958	1961	OT	1958				5
668.	Frank Wade Kiker, Jr.	ST	WNC	1958	OT	1962	1958	1962	OT	1958				5
669.	Raleigh Webster Leonard, Jr.	ST	WNC	1958	OT	1961	1959	1961	OT	1958				5
670.	Robert Lee Moore	E	WNC	1958	OT	1961	1958	1961	OT	1958				5
671.	Thomas Colon McLean	E	WNC	1958	OT	1962	1960	1962	OT	1958				5
672.	Gordon Bruce Nelson	E	WNC	1958	OT	1960	1959	1960	OT	1958				5
673.	Herbert Talmadge Penry, Jr.	E	WNC	1958	OT	1960	1958	1960	OT	1958				5
674.	John Mathias Rufty	E	WNC	1958	OT	1961	1958	1961	OT	1958				5
675.	Robert Edward Sides	E	WNC	1958	OT	1962	1960	1962	OT	1958				5
676.	Edgar Oscar Temple, Jr.	E	WNC	1958	OT	1961	1958	1961	OT	1958				5
677.	James Benjamin Thomas, Jr.	E	N. Ala.	1958	OT	1960	1960	1961	T	1959				4¾
678.	Lonnie Lewis Voncannon	E	WNC	1958	OT	1962	1959	1962	OT	1958				5
679.	James Samuel White	E	WNC	1958	OT	1960	1960	1961	OT	1958				5
680.	Tabor Hales Wood	E	WNC	1958	OT	1961	†	1961	OT	1958			4	5
681.	Jack Brown Yarbrough	E	WNC	1958	OT	1963	1958	1963	OT	1958				5
682.	Charles Garland Young	E	WNC	1958	OT	1961	1958	1960	OT	1958				5
683.	Donald Winberry Ashe	E	WNC	1959	OT	1962	1960	1962	OT	1959				4
684.	William Raymond Bailey	E	R. River	1959	OT	1952	1959	1962	T	1962				4
685.	Cecil Calvert Bell	E	WNC	1959	OT	1962	1958	1962	OT	1959				4
686.	Gary Holmes Brown	E	WNC	1959	OT	1961	1959	1961	OT	1959				4
687.	Larry Gwynn Bumgarner	E	WNC	1959	OT	1963	1960	1963	OT	1959				4
688.	William Charles Clark	E	WNC	1959	OT	1961	1956	1958	OT	1959				4
689.	Robert Miller Clinard	E	WNC	1959	OT	1963	1963		OT	1959			1	4
690.	William Heller Dyar	E	WNC	1959	FC	1959	†	1959	FC	1959				4

Number	FULL NAME	Present Relation	FIRST ADMITTED			Full Connection	Ordained Deacon	Ordained Elder	How and When Admitted into this Conference		Year No Pension Credit	Year Retired	Years Full-Time Supply	Years Effective Service Completed
			Conference	Year	How									
691.	Robert Benjamin Forward, Jr.	E	WNC	1959	OT	1961	1959	1961	OT	1959				4
692.	Dayle Gregory Groh	E	WNC	1959	OT	1962	1959	1962	OT	1959				4
693.	Claude Jacob Hartsell	E	WNC	1959	OT	1961	1959	1961	OT	1959				4
694.	Warren Gamaliel Harding Hanks	E	WNC	1959	OT	1963	1961	1963	OT	1959			1	4
695.	Theron Dale Holcombe	E	WNC	1959	OT	1961	1956	1959	OT	1959			¼	4
696.	Lloyd George Hunsucker	E	WNC	1958	OT	1962	1959	1962	OT	1959				4
697.	Olin Bernis Isenhour	E	WNC	1959	OT	1962	1960	1962	OT	1959				4
698.	Henry Adolphus Justice	E	WNC	1959	OT	1961	1959	1961	OT	1959				4
699.	James Edgar McNeely, Jr.	E	WNC	1959	OT	1963	1961	1963	OT	1959			1	4
700.	Jackson Kent Outlaw, Jr	E	Tenn.	1959	OT	1962	1960	1962	T	1960				4
701.	Ronald Alexander Overcash	E	WNC	1959	OT	1962	1959	1962	OT	1959				4
702.	Carlton Eugene Simpson	E	WNC	1959	OT	1962	1960	1963	OT	1959				4
703.	Royce Eugene Smith	E	WNC	1959	OT	1963	1960	1963	OT	1959				4
704.	Theron Paul Starnes, Jr.	E	WNC	1959	OT	1962	1959	1962	OT	1959				4
705.	Thomas Wallace Weeks	E	WNC	1959	OT	1961	1959	1961	OT	1959				4
706.	Larry Dale Wilkinson	E	WNC	1959	OT	1961	1959	1961	OT	1959				4
707.	Everett Vaudry Williams	E	WNC	1959	OT	1961	1959	1961	OT	1959				4
708.	Robert Terry Young	E	WNC	1959	OT	1962	1959	1962	OT	1959				4
709.	David Myles Abernathy	ST	WNC	1960	OT	1963	1960	1963	OT	1960				3
710.	Collins Menzie Benfield	E	WNC	1960	OT	1963	1956	1963	OT	1960				3
711.	William Grady Benfield	E	WNC	1960	OT	1963	1960	1963	OT	1960				3
712.	Ole Edvard Borgen	ST	WNC	1960	OT	1963	1960	1963	OT	1960				3
713.	Rodney Cain Brown	ST	WNC	1960	OT	1962	1962	1963	OT	1960				3
714.	James Roy Calloway	E	WNC	1960	OT	1963	1960	1963	OT	1960				3
715.	Budd Ellington, Jr.	E	WNC	1960	OT	1963	1961	1963	OT	1960			1	3
716.	Donald Franklin George	E	Va.	1960	OT	1962	1960	1962	T	1962				3
717.	Parks DeArmon Hunter, Jr.	E	WNC	1960	OT	1962	1961	1962	OT	1960				3
718.	Robin Wade Hurley	E	WNC	1960	OT	1963	1960	1963	OT	1960			1	3
719.	Oscar Ray Moss	E	WNC	1960	OT	1963	1960	1963	OT	1960			1½	3
720.	Roger Dean Pearson	E	WNC	1960	OT	1962	1960	1962	OT	1960				3
721.	Robert Moir Smith, Jr.	E	WNC	1960	OT	1963	1961	1963	OT	1960				3
722.	Harold Wendell Brittain	E	WNC	1961	OT	1963	1961	1963	OT	1961				2
723.	Joseph Charles Daniels	E	WNC	1961	OT	1963	1961	1963	OT	1961				2
724.	William Harold Faggart	E	WNC	1961	OT	1963	1961	1963	OT	1961				2
725.	Charles Vernon Hall	E	WNC	1961	OT	1963	1932	1947	OT	1961			8¾	2
726.	Ralph Emerson James, Jr.	E	WNC	1961	OT	1963	1961	1963	OT	1961				2
727.	Kelley Ray Jones	ST	WNC	1961	OT	1963	1961	1963	OT	1961				2
728.	Joe Alvis Law	E	WNC	1961	OT	1963	1961	1963	OT	1961				2
729.	James Holt Madison	E	WNC	1961	OT	1963	1961	1963	OT	1961			¼	2
730.	Mark Spurgeon Rose, Jr.	E	WNC	1961	OT	1963	1961	1963	OT	1961				2
731.	Harry Russell Sellers, Jr.	E	WNC	1961	OT	1963	1961	1963	OT	1961				2
732.	Remus Bennett Bullard, Jr.	E	S. Ga.	1960	OT	1962	1960	1962	T	1963				3
733.	Robert Lee Carter, Jr.	E	W. Va.	1960	OT	1963	1961	1963	T	1960				3
734.	Edwin Winston Williams, Jr.	E	N. Miss.	1960	OT	1963	1960	1963	T	1962				3

NOTE: There are 734 members in full connection.

NOTE: The above years of service have been figured from the day the Conference adjourned the year the minister joined the Conference through June 7, 1963 and calculated according to the formula in the **Discipline**, paragraph 1618 (21). Any errors should be reported to the secretary of the Annual Conference.

4. Supply Pastors Roll, Status, Record of Service

NAME	Disciplinary Status	In Conference Course of Study	Year Licensed to Preach	Year Ordained Deacon	Year Ordained Elder	Year Retired	Previously Approved S. S. Years	Annuity Claim for 1962-1963	Total Approved Supply Service Years
Mrs. Gertrude Falls Adams	F	E	1956	1959	1961				
Vance Newlan Allen	F	E	1937	1955	1958		18¾	1	19¾
James Grant Allred	OT	E	1940	1954	1956		19¾	1	20¾
Enoch Garfield Ball, Jr.	P	IS	1962						
Ralph Harold Ballard	F	II	1960				2	1	3
B. L. Baucom	P	II							
Bennie Benjamin Bearden	S		1959	1963			2	1	3
Wade Wilhelm Benson	F	III	1959	1962			2	1	3
Floyd Lee Berrier	S		1962						
William Gettys Biggerstaff	S		1960						
James Herman Billings	F	E	1950	1954	1956		10¾	1	11¾
James Wayne Billings	OT		1957					1	1
Roscoe Lake Billings	F	E	1919	1956	1959		15¾	1	16¾
Frank Edward Blalock	F	E	1946	1952	1954		15¾	1	16¾
Richard Luther Bowman, Jr.	F	I	1959				1		1
Samuel Belton Bridges	SP		1961				½		½
Coy Lee Brown, Jr.	OT		1952				2		2
Franklin Elliotte Brown	P	III	1939	1962					
Hubert Alvin Brown	F	III	1959	1962			2	1	3
Edward Davis Cantor, Jr.	F	E	1952	1955	1958		9¾	1	10¾
George Arthur Carnwright	F	IS	1952					1	1
James Dwight Cartner	F	III	1955				1	1	2
Tommy Lee Cassady	OT		1956	1959			¾		¾
Billy Weldon Clinard	S		1962						
Robert Miller Clinard	OT		1954				1		1
James Paul Clodfelter, Jr.	S		1962						
William Daniel Clodfelter	S		1962						
William Curtis Cockman	OT		1957	1958			4		4
John Wesley Cole	OT	E	1957	1960	1962		1	1	2
Earl Albert Cook, Jr.	SP		1956						
Ervin Smith Cook	S		1959						
Joe Bill Davis	OT		1956	1962			2¾		2¾
John Raymond Dawkins	F	E	1945	1953	1955		13¾	1	14¾
Thomas Percy Dean	F		1914		1923			1	1
Alexandre Dias DeBettencourt	F	IS	1961					1	1
William Henry Dingus	OT		1961	1962			1		1
Archie Lee Disher	F	IS	1959						
Leslie Frederick Ditchfield	S								
Cameron Morrison Dodson	OT		1953	1956	1958		3¾		3¾
John Frank Edwards	OT		1955	1962			¼		¼
William Pleas Elder	F		1958	1962			3	1	4
Raymond Oscar Endicott	P	II	1960						
Rufus John Essary	F	I	1939	1948			1	1	2
Arelin Ray Freshour	P	IS	1958						
William Robert Frost	F		1956				2	1	3
Joseph Marion Fulk	OT		1956	1962			1		1
Jesse Stanley Gardner	F	E	1937	1958	1960		5¾	1	6¾
Stanley Clarence Gibson	S		1960						
Elbert Homer Goode	P	I	1960				1	1	2
Ed Chilton Gover	R		1917			1961	11¾		11¾
Bobby Eugene Green	S		1959						
Gary Guy Gregory	F	E	1955	1958	1960		5¾	1	6¾
Granville Booker Gwyn	R		1922			1958	16¾		16¾
Carl Allison Haire	F	E	1956	1960	1962		5	1	6
Lewis Woodville Hall	R	E	1913	1928	1930	1955	28		28
Earl Miles Hansell	OT	E	1948	1953	1955		12	1	13
Luther Collins Harris	P	I	1961						
Robert Montgomery Harris	SP		1963						
Howard Walter Haskell	SP		1960						
Paul Donald Heafner	S		1961						
Luther Paul Heafner	F	E	1948	1952	1954		11¾	1	12¾
Lawson Pinkney Henderson	F	E	1952	1955	1958		4¾		4¾
James Franklin Herman	S		1960						
Richard Dale Hilton	S		1961						
Melvin Taliaferro Hinshaw	F	E		1954	1956				
Bruce Grayson Hobson	SP		1963						
Jack Thomas Hoover	P	IS	1960						
Thomas Jolly Howard	OT		1956				1		1
Wayne Everette Hoyle	F		1954				3		3
Lee Roy Hunt	P	II		1962					

NAME	Disciplinary Status	In Conference Course of Study	Year Licensed to Preach	Year Ordained Deacon	Year Ordained Elder	Year Retired	Previously Approved S. S. Years	Annuity Claim for 1962-1963	Total Approved Supply Service Years
Robin Wade Hurley	OT		[illegible]				1		1
Haywood Braswell Hyatt	OT		[illegible]				2		2
Jesse Ray Johnson	P	I-S	[illegible]						
Edgar Franklin Kale	F	L	[illegible]	[illegible]	[illegible]		[illegible]		[illegible]
John Wesley Kale	S		[illegible]						
Gordon Eastman Kesler	F	II	[illegible]	[illegible]			[illegible]	1	[illegible]
Milford Loy Kennedy	OT		[illegible]				1		1
William Howard Key	F		[illegible]	[illegible]			1	1	1
Carl Anderson Lane	I	L	[illegible]	[illegible]	[illegible]		[illegible]	1	[illegible]
J. C. Lane	OT		[illegible]						1
Edward Dates Lee	SP		[illegible]					1	1
Arthur Rufus Livengood	P		[illegible]	[illegible]					
James Bruce Lloyd	S		[illegible]						
Roy Hunter Loveridge, Jr.	F	L	[illegible]	1958	[illegible]		[illegible]		[illegible]
Foster Rees Loflin	F	L	1947	[illegible]	[illegible]		[illegible]		[illegible]
James Baxter Long, Jr.	S		[illegible]						
Gaither Lee Lovett	F	L	[illegible]	[illegible]	[illegible]		[illegible]	1	[illegible]
D. H. Lutz	S		[illegible]						
Edmund Ray Lynn	F		[illegible]	[illegible]	[illegible]				
Calvin Clay Manning	P	L	[illegible]						
Thomas McBee Mason	P	L	[illegible]	1955	1957				
George Larry Mayer	S		[illegible]						
Oscar Eugene Merritt	I	E	[illegible]	[illegible]	[illegible]			1	[illegible]
Bird Harrison Metcalf	P	I-S	[illegible]						
Bobby Wayne Moody	I	II	[illegible]						
Dewey Michael Morrison	F	L	[illegible]	[illegible]	[illegible]		[illegible]		[illegible]
Ebby Lee Murphy	P	III	[illegible]						
James Lawrence McCurry	SP		[illegible]	[illegible]					
James Lee McKinney	OT		[illegible]						
James Edgar McNeely, Jr.	OT		[illegible]	1961					
Joseph Crowell McMurry	S		[illegible]						
Luther Bonman McPherson	OT		[illegible]	1962			2		2
Joanne Mack Nelson	S		[illegible]						
Mrs. Mamie Dennis Newell	R	E	[illegible]	[illegible]	[illegible]	[illegible]	[illegible]		[illegible]
Homer Lonzie Noblitt	S		[illegible]						
Philip Ellsworth Nordstrom	OT		[illegible]	[illegible]			1		1
Bruce Allen Norwood	F	E	[illegible]	[illegible]	[illegible]				
William Robert Ormond	[illegible]	E	[illegible]	[illegible]	[illegible]			1	3
Finley Matney Orr	SP		[illegible]						
William H. Overcash, Jr.	SP		[illegible]						
C. G. Owen	F	I-S							
John Sidney Pannal	S	I-S	[illegible]				[illegible]		[illegible]
Levi Eugene Pannal	F	E	1947	[illegible]	[illegible]			1	[illegible]
Joseph Clinton Perryman	SP								
Grover Newland Princeton	P	II							
Thomas Acheson Pitler, Jr.	P	I-S	[illegible]						
Robert Lee Poindexter, Jr.	F	III	[illegible]	[illegible]				1	1
Clyde Alfred Pope, Jr.	OT		[illegible]					1	1
James Oakley Prichard	OT		[illegible]	[illegible]	[illegible]				
Jennings William Prichard	F	E	[illegible]	[illegible]	[illegible]	[illegible]	[illegible]		[illegible]
Thomas Fox Pritchard	OT		[illegible]	[illegible]	[illegible]		[illegible]		[illegible]
Woodrow Wilson Prior	F	II	[illegible]	1962			2		
James Dennis Pharr	R		[illegible]			[illegible]	[illegible]		[illegible]
Ellard Odell Queen	F		1946	1962			1	1	1
Harry Queen	F		[illegible]	[illegible]			1	1	1
Harold Thomas Reese	OT		[illegible]	[illegible]	[illegible]		1		1
Paul Vance Rickenmoor	F	L	[illegible]	[illegible]	[illegible]		1	1	1
James Louis Roberts	P	I-S	[illegible]						
Carlos Alberto Rodriguez	F	I-S	[illegible]					1	1
Herman Jerry Rogers	F	I-S	[illegible]						
Wallace Earl Roth	F	II	[illegible]				1	1	2
Jesse Gray Short	OT		[illegible]					½	½
Maynard Elmer Seehorn	F	II	[illegible]					1	1
Robert Allen Setzer	R	E	1947	[illegible]	[illegible]	[illegible]	[illegible]		[illegible]
Hugh Dalton Sims	P	III	[illegible]						
Clarence Bruce Smith	S		1961						
Garland Eugene Smith	SP		[illegible]					½	½
Mrs. Mabel Jenkins Snider	P	E	1951	1957	1959				
James Carl Sorrells	F	E	1949	[illegible]	[illegible]		[illegible]	1	[illegible]
Albert Thornton St. Clair, Jr.	F	I-S	[illegible]						
Billy Wayne Stamey	OT		[illegible]				1		1
Roy Glenn Steed, Jr.	OT		[illegible]				1		1
Mrs. Lennie Jacobs Stough	S		[illegible]						

NAME	Disciplinary Status	In Conference Course of Study	Year Licensed to Preach	Year Ordained Deacon	Year Ordained Elder	Year Retired	Previously Approved S. S. Years	Annuity Claim for 1962-1963	Total Approved Supply Service Years
Silas Green Strader	F	E	1943	1955	1957		6½	1	7½
Thomas Edward Strickland	F	E			1939				
William Ralph Surratt	F	III	1958	1962			2	1	3
Bryson Coonie Sweezy	F	E	1955	1960	1962		4	1	5
Luther Martin Taylor	F	E	1957	1961			3½	1	4½
Lonnie William Templeton	F	E	1949	1954	1956		12¾	1	13¾
Isaac Jones Terrell	R	E	1927	1954	1956	1958	14¾		14¾
Gerald Boyd Tomlinson	F	E	1932	1961			½	1	1½
Artes Theodore Tuttle	F	E	1943	1956	1959		7¾	1	8¾
Philip Ray Vaughn	S		1962						
William Howard Voncannon	P		1951	1961					
Charles Branson Walker	P	III	1958						
William Edward Walker	F	E	1957	1960	1962		4	1	5
Bennie Walters	F	E	1957	1961			1	1	2
Samuel Russell Ward	P		1927						
Allen Baker Weaver	SP		1963						
Summie Edward White	F	E	1955	1958	1960		5¾	1	6¾
William Rayvon White	F	E	1952	1960	1962		5	1	6
Powell Lahmen Wilkins, Jr.	S		1960						
James Roland Williams	P		1958	1962					
Theemon Garrett Williams	R		1919	1925		1954	32		32
Robert Lee Witty, Jr.		IS							
Everette B. Wright	P	E	1954						
Zeno C. Wright	SP		1962						

NOTE: Abbreviations used in the above table follow: S, Student Approved Supply; P, Part Time Approved Supply; SP, Supply; F, Full Time Approved Supply; OT, Now on Trial; E, Elder; R, Retired; IS, Introductory Studies; Roman Numerals signify year in conference course of study.

The years of service which are approved as being full time are submitted to the secretary by the district superintendents and are taken from their reports.

5. Record of Pastoral Appointments for Effective Members of the Western North Carolina Conference

(No records are given of appointments served in other Conferences or as supply pastors. Contact the Secretary for any inaccuracies or misprints in this record. O. T. —Admitted on Trial; F. C.—Admitted into Full Connection;D—Ordained Deacon; E—Ordained Elder.)

ABERNATHY, DAVID MYLES—O.T. 1960; F.C. 1963; D. 1960; E. 1963; 1960, Student. 1963, Tutor Assistant.

ADAMS, ANTHONY ANGELO—O.T. 1961; D. 1961; 1961, Student; 1963, Asheville Y.M.C.A.

ADAMS, GILREATH GILDEROY, JR. — O.T. 1947; F.C. 1949; D. 1947; E. 1949. 1947, Student; 1948, Weddington; 1950, Kannapolis: Memorial; 1953, Maiden; 1958, Gastonia: Trinity; 1961, Troutman.

ADAMS, NELSON FALLS—O.T. 1954; F.C. 1956; D. 1956; E. 1959. 1954, Student; 1955, Professor, Brevard College.

ADAMS, THORNTON DIXON—O.T. 1954; F.C. 1956; D. 1954; E. 1956. 1954, Student; 1956, Pinnacle; 1958, Salem; 1961, Lee's Chapel.

AKERS, LEWIS ROBESON, JR. — O.T. 1932; F.C. 1934; D. 1934; E. 1936. 1932, Mount Pleasant; 1934, Saluda-Tryon; 1936, Polkton; 1939, Charlotte: Big Springs; 1942, China Grove; 1943, Chaplain; 1946, Bryson City; 1948; Albemarle: Main Street; 1952, Spencer; 1956, Charlotte: Calvary; 1960, Asheville: St. Pauls.

ALDERMAN, DURWARD BELMONT—O.T. 1948; F.C. 1950; D. 1950; E. 1951. 1948, North Davidson; 1949, Student; 1951, Burnsville; 1954, Statesville: Boulevard; 1958, Gibsonville; 1960, Stanley; 1963, Wilkesboro.

ALLEN, JAMES ALBERT—O.T. 1945; F.C. 1948; D. 1948; E. 1951. 1945, North Davidson; 1946, West Forsyth; 1948, Winston-Salem: Trinity; 1949, Candler; 1950, Andrews; 1951, Cullowhee; 1953, Fairgrove; 1955, Harmony; 1958, Spray; 1963, Bessemer City: Odell Memorial.

ALLRED, GARLAND HOWARD — O.T. 1950; F.C. 1952; D. 1951; E. 1952. 1950, Pelham; 1953, Draper: First; 1956, Gastonia: Maylo.

ALLRED, JAMES GRANT—O.T. 1963; D. 1954; E. 1956; 1963, Richfield—New Mount Tabor.

ALSPAUGH, CARLTON GAITHER, JR.—O.T. 1951; F.C. 1953; D. 1951; E. 1953. 1951, Concord-Sharon; 1954, Fletcher; 1958, Charlotte: Grace; 1962, Gastonia: Bradley Memorial.

AMICK, ALVIN GRAY—O.T. 1953; F.C. 1955; D. 1953; E. 1959. 1953, Student; 1954, Webster; 1955, Pineville; 1957, Peachland; 1958, Farmington; 1960, Norwood Circuit; 1963, Chaplain, Resident, S.C. State Hospital.

ANDERSON, WILLIAM C.—O.T. 1951; F.C. 1953; D. 1953; E. 1955. 1951, Mocksville Circuit; 1955, Farmer; 1958, Casar; 1962, Mount Vernon.

ANDREWS, FLETCHER LANIER — O.T 1951; F.C. 1953; D. 1952; E. 1953. 1959, Transferred from North Georgia Conference; 1959, Advance; 1960, Advance-Mocks; 1962, Bethesda.

ANDREWS, WILLIAM ED —O.T. 1940; F.C. 1942; D. 1942; E. 1944. 1940, Whittier; 1944, Franklin Circuit; 1945, Friendship; 1946, Missionary to Brazil.

ARGO, WILLIAM DAVID—O.T. 1957; F.C. 1959; E. 1959. 1957, Asbury-Huntersville.

ARMSTRONG, JAMES McCOY—O.T. 1954; F.C. 1956; D. 1954; E. 1956. 1954, Student; 1956, Tabernacle-Julian; 1959, Tabernacle; 1960, Thrift.

ARMSTRONG, MACK MONROE — O.T. 1956; F.C. 1960; D. 1958; E. 1960. 1956, Albemarle Circuit; 1957, Student and Associate, Brevard Circuit; 1958, Ecusta; 1961, Emma.

ASHE, DONALD WINBERRY—O.T. 1959; F. C. 1962; D. 1960; E. 1962. 1959 Student; 1961, Newton: First, Associate; 1962, Monticello; 1963, Lowe's Chapel.

AUMAN, GEORGE ELTON—O. T. 1954; F.C. 1959; D. 1956; E. 1959. 1954, Student; 1955, Bethel-Shiloh; 1958, Davie; 1961, Oak Grove; 1962, Badin.

AUSTIN, HAROLD COVINGTON — O.T. 1949; F. C. 1951; D. 1949; E. 1951. 1949, Student; 1951, Fairview; 1952, Cooleemee; 1956, Sharon; 1960, Bethlehem; 1961, Albemarle: First Street.

AVETT, CLEGG WALLACE—O.T. 1938; F.C. 1940; D. 1940; E. 1942. 1938, Landis; 1942, Concord-ElBethel; 1947, Mount Pleasant; 1953, Shiloh; 1958, Hudson.

BAILEY, DANIEL EDWIN—O.T. 1950; F.C. 1952; D. 1952; E. 1953. 1950, Bethany; 1954, Trinity; 1957, Hickory Grove; 1961, Reidsville: Main Street.

BAILEY, WILLIAM RAYMOND — O.T. 1959; F.C. 1962; D. 1960; E. 1962. 1962, Transferred from Rock River Conference; 1962, Brookstown.

BAKER, BILLY EUGENE—O.T. 1962; D. 1962. 1962, Student.

BAKER, WALTER STANLEY, JR.—O.T. 1958; F.C. 1961; D. 1958; E. 1961. 1958, Student; 1959, Bell; 1963, Marion: Clinchfield.

BANGLE, FLOYD WILSON DOWD—O.T. 1939; F.C. 1941; D. 1941; E. 1943. 1940, Charlotte Y.M.C.A.; 1941, Huntersville; 1941, Morganton Circuit; 1943, Kannapolis: Jackson Park; 1944, Belmont: Ebenezer; 1945, Madison; 1947, Ruffin; 1950, Lee's Chapel; 1952, Waxhaw; 1956, Sulphur Springs; 1957, Lowell; 1959, Avondale - Henrietta; 1962, Hickory Grove.

BARBER, FREDERICK RAY—O.T. 1933; F.C. 1936; D. 1936; E. 1938. 1933, Avery Circuit; 1937, Rocky Ridge; 1939, Cross Mills; 1943, Burnsville; 1945, Midland; 1949, Burnsville; 1951, Linwood: 1955, Monticello-Rose Chapel; 1958, North Greensboro and Director, Mission Society; 1959, Guilford College; 1960, Denton: Central.

BARDEN, LAWRENCE EDGERTON—O.T. 1953; F.C. 1955; D. 1954; E. 1956. 1953, Student; 1956, Hiddenite; 1959, Pelham-Hickory Grove; 1963, Shiloh.

BARKER, HOMER ALLEN—O.T. 1957; F.C. 1961; D. 1957; E. 1961. 1957, Gethsemane; 1961, Vanderburg.

BARKER, ORUS CLEVELAND, JR.—O.T. 1958; D. 1958. 1958, Student.

BARNES, JOHN HYCE—O.T. 1954; F.C. 1956; D. 1954; E. 1956. 1954, Student; 1956, Clinchfield; 1959, Drexel.

BARNETT, LEE PAIGE—O.T. 1931; F.C. 1933; D. 1933; E. 1936. 1931, Liberty; 1935, Lilesville; 1937, Pineville; 1940, Cramerton;

1943, Cherryville; 1947, Pilot Mountain; 1952, Biltmore; 1957, Charlotte: Belmont Park; 1961, Winston-Salem: Burkhead.

BARNWELL, ROY JAMES—O.T. 1930; F.C. 1932; D. 1932; E. 1934. 1930, Asheboro Circuit; 1931, Coleridge Circuit; 1933, Cross Mills; 1938, Dallas; 1940, Concord: Ann Street; 1943, Granite Quarry; 1948, Denton: Central; 1952, Gastonia: Trinity; 1958, High Point: Welch Memorial; 1960, Hickory: Highland.

BARR, CARL BENJAMIN, JR. — O.T. 1953; F.C. 1955; D. 1955; E. 1958. 1953, Eldorado; 1955, Prospect-Pleasant Hill; 1958, Shady Grove; 1963, Pleasant Grove.

BARRINGER, GRADY ROSS—O. T. 1953; F.C. 1955; D. 1954; E. 1955. 1953, Dellwood; 1957, Sulphur Springs; 1962, New Hope.

BASS, BILLY EDWARD—O.T. 1956; F.C. 1963; D. 1959; E. 1963. 1956, Shelby Circuit; 1959, Student; 1963, Browers-Legend Park.

BAUER, EUGENE JOSEPH—O.T. 1952; F.C. 1954; D. 1952; E. 1953. 1952, Asheville: Central, Associate; 1953, Chaplain, Western North Carolina Sanitorium; 1955, Chaplain, North Carolina Sanitorium; 1962, Crouse; 1963, Supernumerary.

BAXTER, DAVID LIVINGSTON — O.T. 1962; D. 1962. 1962, Student.

BEADLE, WINANS FLETCHER — O.T. 1933; F.C. 1937; D. 1937; E. 1940. 1937, Transferred from Louisiana Conference; 1937, Highlands; 1939, Rockwood; 1940, Fairview; 1941, Chaplain, U.S. Army; 1962, Executive Secretary, Tucson Council of Churches.

BEAMAN, CHARLES GREY, JR. — O.T. 1943; F.C. 1945; D. 1943; E. 1945. 1943, Prospect Circuit; 1946, Matthews; 1951, Valdese; 1957, Forest City; 1961, Greensboro: Christ.

BEARD, DOUGLAS ROACH, JR — O.T. 1956; F.C. 1961; D. 1956; E. 1961. 1956, Student; 1959, Charlotte: Tuckaseegee Road; 1963, Swannanoa.

BEATY, FRED DONALD—O.T. 1955; F.C. 1959; D. 1955; E. 1959. 1955, Student; 1957, Fairview; 1962, Charlotte: Plaza.

BECK, HERMAN CALVIN — O.T. 1954; F.C. 1956; D. 1956; E. 1958. 1954, Guilford Circuit; 1960, Palmtree.

BELL, CECIL CALVERT—O.T. 1959; F.C. 1962; D. 1958; E. 1962. 1959, Pinnacle; 1960, Elkin Circuit; 1961, Warrensville.

BELL, ROY EDISON—O.T. 1943; F.C. 1945; D. 1944; E. 1945. 1943, Charlotte: Mouzon; 1947, Kernersville: Main Street; 1953, Sylva; 1957, North Wilkesboro: First; 1961, Concord: Central.

BELLAMY, JAMES STANLEY—O.T. 1955; F.C. 1957; D. 1957; E. 1958. 1955, Littlejohn-Gamewell; 1959, Bethlehem; 1963, Long's Chapel.

BENFIELD, COLLINS MENZIE — O.T. 1960; F.C. 1963; D. 1956; E. 1963. 1960, Mount Harmony; 1961, Red Hill-Tipton Hill.

BENFIELD, WILLIAM GRADY — O.T. 1960; F.C. 1963; D. 1960; E. 1963. 1960, Student; 1962, Harmony.

BENFIELD, WILLIAM HOWARD — O.T. 1931; F.C. 1933; D. 1933; E. 1936. 1931, Laurel Springs; 1933, Moravian Falls; 1934, Weaverville Circuit; 1937, Swannanoa; 1942, Mooresville: Broad Street; 1945, Lincolnton: Rhyne Heights; 1947, Greensboro: Newlyn Street; 1952, Walkertown: Morris Chapel; 1955, Charlotte: Duncan Memorial; 1956, South Fork; 1960, High Point: Welch Memorial; 1963, Pelham-Hickory Grove.

BENNETT, LUTHER ALCORN—O.T. 1937; F.C. 1939; D. 1939; E. 1941. 1937, Transferred from the North Mississippi Conference; 1957, Librarian, Greensboro College.

BENSON, CLARK WILLIAM—O.T. 1943; F.C. 1945; D. 1944; E. 1945. 1943, Hayesville; 1945, Bethel; 1947, Charlotte: Big Spring; 1951, Greensboro: Bethel; 1956, Jamestown; 1961, Concord: Ann Street; 1962, Murphy: First.

BERRIER, PAUL RAYMOND—O.T. 1956; F.C. 1959; D. 1956; E. 1959. 1956, Asheboro: Grace; 1960, Thomasville: West End.

BIGGERS, SHERRILL BOST—O.T. 1940; F.C. 1942; D. 1942; E. 1943. 1940, Albemarle: Tabernacle; 1942, Charlotte: Myers Park, Associate; 1943, Chaplain, U.S. Army; 1946, Student; 1947, Charlotte: Morris Field; 1947, Charlotte: Kilgo; 1952, Randleman; 1956, Kernersville: Main Street; 1960, Spindale.

BIGHAM, WILLIAM ORMAND — O.T. 1954; F.C. 1956; D. 1954; E. 1956. 1954, Student; 1955, Mount Pleasant; 1958, Missionary to Brazil.

BILLINGS, JAMES WAYNE—O.T. 1963. 1963, Student.

BINGHAM, PTYLLA ETHAN—O.T. 1925; F.C. 1930; E. 1930. 1930, Littleton; 1933, Creswell; 1934, Mecklenburg; 1935, In Hands of President; 1939, Located; 1946, Re-admitted; 1946, West Macon; 1947, Fines Creek; 1949, Sandy; 1951, Olin; 1955, Boone Circuit; 1956, Mount Bethel; 1958, Creston-Green Valley, Associate; 1961, Nathan's Creek; 1963, Pisgah.

BLACK, EARL CLIFFORD, JR. — O.T. 1954; F.C. 1956; D. 1955; E. 1957. 1954, Student; 1957, Mountain Park-Grassy Creek; 1958, High Point: Highland; 1962, Hickory: Bethel.

BLACKARD, EMBREE HOSS—O.T. 1923; F.C. 1925; D. 1921; E. 1925. 1936, Transferred from Baltimore Conference; 1936, High Point: Wesley Memorial; 1941, Charlotte: Myers Park; 1945, Charlotte: District Superintendent; 1947, Gastonia: Main Street; 1949, Asheville: Central; 1961, Charlotte: District Superintendent; 1963, Asheville: District Superintendent.

BLACKWELDER, HORACE LEE — O.T. 1948; F.C. 1950; D. 1950; E. 1952. 1948, Rowan-Rock Grove; 1949, Homestead; 1954, North Monroe-Benton Heights; 1958, Bethesda-Tabernacle; 1960, Tabernacle; 1963, Jonesville: First.

BLANTON, WILLIAM NEAL, JR.—O.T. 1952; F.C. 1954; D. 1952; E. 1954. 1952, Student; 1953, Sandy; 1955, Helton; 1958, Mount Bethel; 1962, Mount Pleasant.

BLANTON, WILLIAM WEBSTER — O.T. 1947; F. C. 1950; D. 1947; E. 1952. 1947, Student; 1948, Salem; 1952, Wilkesboro; 1956, Stony Point; 1958, Executive Secretary, Town and Country; 1961, Mocksville: First.

BOBBITT, WILLIAM BROWN, JR.—O.T. 1950; F.C. 1952; D. 1951; E. 1952. 1950, Student; 1952, North Davidson; 1956, Lake Junaluska: Long's Chapel; 1959, Charlotte: Myers Park, Associate.

BOGGAN, ROBERT EDMOND—O.T. 1962; D. 1963. 1962, Student.

BOGGS, CHARLES MARVIN—O.T. 1943; F.C. 1945; D. 1944; E. 1945. 1943, Student; 1944, Robbinsville and Fontana; 1945, Jonesville; 1949, Oak Summit; 1951, Crews; 1955, Catawba; 1958, Statesville: Wesley Memorial; 1963, Charlotte: Saint Johns.

BOGLE, JOSEPH RAY—O.T. 1940; F.C. 1942; D. 1940; E. 1942. 1949, Transferred from New York East Conference; 1949, Hillside-Merrimon (St. Pauls); 1954, Winston-

Salem: Central Terrace; 1955, Belmont: First; 1959, Rutherfordton: First; 1961, Union Church, Manila.

BOLICK, HORACE EDWARD—O.T. 1934; F.C. 1936; D. 1935; E. 1938. 1934, Micaville; 1938, Fletcher; 1941, Acton; 1946, High Point: Welch Memorial; 1950, Belmont: Park Street; 1951, Winston-Salem: Green Street; 1960, Marion: First.

BORGEN, OLE EDVARD—O.T. 1960; F.C. 1963; D. 1960. 1960, Student.

BOTTOMS, FLOYD GRAYSON — O.T. 1953; F.C. 1955; D. 1955; E. 1957. 1953, Mitchell's Grove; 1954, Casar; 1958, Lincolnton: Rhyne Heights.

BOWLES, CHARLES PHILLIPS — O.T. 1930; F.C. 1932; D. 1932; E. 1934. 1930, South Greensboro; 1932, Greensboro: Bessemer; 1935, Belmont; 1940, Wadesboro; 1944, Statesville: Broad Street; 1949, Charlotte: Dilworth; 1955, Greensboro: West Market; 1963, Charlotte: District Superintendent.

BOWLES, JOSEPH CATES—O.T. 1962; D. 1962. 1962, Student.

BOWMAN, GILES OREN—O.T. 1956; F.C. 1960; D. 1957; E. 1960. 1956, South Randolph; 1959, Greensboro: Grace, Associate; 1960, Mount Airy: Rockford Street; 1963, Cold Springs.

BRADLEY, ERMAN FRANKLIN — O.T. 1955; F.C. 1960; D. 1957; E. 1960. 1955, Student; 1958, Groometown-St. Andrews.

BRANDON, JOSEPH MAX, JR.—O.T. 1937; F.C. 1939; D. 1939; E. 1941. 1937, Fairview; 1940, Weaverville Circuit; 1942, Shepherds; 1945, Hiddenite; 1949, Jonesville; 1951, Rock Springs; 1952, Terrell; 1956, Greensboro: Bethel; 1958, Shiloh; 1961, Fallston.

BRANTLEY, WILLIAM RANDLE — O.T. 1941; F.C. 1944; D. 1943; E. 1944. 1956, Transferred from the Indiana Conference; 1956, Charlotte: Myers Park, Associate; 1959, Gastonia: Faith, 1961, Charlotte: Memorial.

BRAXTON, JABUS WALTER—O.T. 1925; F.C. 1929; E. 1929. 1930, Vance; 1934, Mount Pleasant; 1940, Asheboro: Central; 1944, Forest City; 1949, Elkin: First; 1954, Lincolnton: First; 1958, Canton: Central; 1962; Kannapolis: Trinity.

BRENDALL, EARL HALL—O.T. 1933; F.C. 1935; D. 1935; E. 1937. 1933, Guilford; 1936, Lee's Chapel-Grace; 1937, Belmont: Park Street; 1941, Trinity; 1945, Charlotte: Central Avenue; 1948, Salisbury: Coburn Memorial; 1953, Waynesville; 1957, Mount Airy: Central; 1961, Morganton: First.

BRENDALL, JOSEPH HENRY—O.T. 1924; F.C. 1926; D. 1926; E. 1928. 1924, Liberty Circuit; 1926, Randleman; 1931, Boone; 1934, Brevard; 1938, Winston-Salem: Ardmore; 1942, Albemarle: Central; 1947, Franklin; 1948, Kings Mountain: Central; 1952, Asheville: Trinity; 1956, Hickory: First; 1958, Elkin: First; 1962, Canton: Central.

BRENDLE, IVERSON McCOY—O.T. 1956; F.C. 1958; D. 1947; E. 1949. 1956, Rocky Ridge; 1961, Kannapolis: Memorial.

BRENDLE, KELLY CLARENCE — O.T. 1953; F.C. 1955; D. 1953; E. 1955. 1953, Student and Murphy Circuit, Associate; 1954, Old Fort; 1958, Shelby, Hoyle Memorial; 1962, Thomasville: First.

BREWER, EARL DAVID CLARENCE — O.T. 1938; F.C. 1940; D. 1940; E. 1942. 1938, Professor, Brevard College; 1939, Extension Secretary, Board of Education; 1943, Transferred to the North Carolina Conference; 1951, Transferred from the North Carolina Conference; 1951, Professor, Candler School of Theology.

BRIDGER, DONALD GENE—O.T. 1954; F.C. 1958; D. 1956; E. 1958. 1954, Unity; 1956, Randleman Circuit; 1958, Harrison; 1960, Harrison-Marvin; 1962, Mount Zion.

BRITTAIN, HAROLD WENDELL — O.T. 1961; F.C. 1963; D. 1961; E. 1963. 1961, Asheville: Trinity, Associate.

BROWN, AUBREY LAVON—O.T. 1958; D. 1958. 1958, Student; 1959, Franklin Circuit; 1960, Supernumerary and Cullowhee, Associate; 1961, Whittier; 1962, Cullowhee, Associate.

BROWN, BLON DEAN—O.T. 1961; D. 1961. 1961, Hickory Grove; 1962, Greensboro: West Irving Park; 1963, Bethlehem.

BROWN, CANSAU DELANE—O. T. 1931; F.C. 1933; D. 1933; E. 1936. 1931, New Hope Circuit; 1932, Lilesville; 1935, Thrift-Moores; 1938, Thrift; 1939, Junaluska; 1941, Concord-El Bethel; 1942, Charlotte: Big Spring; 1945, Morven; 1949, Swannanoa; 1952, Yadkinville; 1954, High Point: Highland; 1958, Pelham-Hickory Grove; 1959, Salisbury: Main Street; 1960, Center Grove; 1962, China Grove: South.

BROWN, CHARLES RICHARD, JR.—O.T. 1961. 1961, Charlotte: Church for the Deaf.

BROWN, COY LEE, JR.—O.T. 1960; D. 1963. 1961, Transferred from Virginia Conference; 1961, Randleman Circuit; 1963, High Point: Northwood-East Archdale.

BROWN, GARY HOLMES — O.T. 1959; F.C. 1961; D. 1959; E. 1961. 1959, Liberty Circuit; 1961, Sparta.

BROWN, RODNEY CAIN—O.T. 1960; F.C. 1962; D. 1962. 1960, Thomasville: Memorial, Associate; 1963, Student.

BRUCE, CHARLES ERVIN — O.T. 1955; F.C. 1960; D. 1958; E. 1960. 1955, Statesville Circuit; 1956, West Iredell; 1960, Fairgrove.

BRUTON, ARTHUR BAXTER—O.T. 1931; F.C. 1933; D. 1933; E. 1935. 1931, Delwood; 1935, Sparta; 1938, Micaville; 1939, Weddington; 1942, Polkton; 1948, Draper; 1949, Indian Trail-Stallings.

BRUTON, PAUL ALEXANDER—O.T. 1950; F.C. 1952; D. 1952; E. 1954. 1950, Lexington: Trinity; 1955, Mount Olivet; 1959, Pleasant Garden.

BUCKEY, CHARLES WILLIAM — O.T. 1956; F.C. 1959; D. 1958; E. 1960. 1956, Student; 1957, High Point: Wesley Memorial, Associate; 1962, Oldtown.

BULLARD, JOHN MOORE — O.T. 1955; F.C. 1963; D. 1955; E. 1963. 1955, Student; 1962, Professor, Wofford College.

BULLARD, REMUS BENNETT, JR.—O.T. 1960; F.C. 1962; D. 1960; E. 1962. 1963, Transferred from South Georgia Conference; 1963, Leicester.

BULLINS, DAVID STANLEY—O.T. 1961; D. 1963. 1961, Bethel.

BUMGARNER, GEORGE WILLIAM—O.T. 1939; F.C. 1941; D. 1941; E. 1943. 1939, Murphy Circuit; 1940, Morning Star; 1943, Chaplain, U.S. Navy; 1946, Newton: Abernathy Memorial; 1950, Trinity; 1954, Gastonia: West End (Covenant); 1958, Albemarle: Main Street; 1959, Kannapolis: Midway; 1963, Boger City.

BUMGARNER, LARRY GWYN—O.T. 1959; F.C. 1963; D. 1960; E. 1963. 1959, Friendship; 1963, Morganton Circuit.

BUNCH, ROBERT PARHAM—O.T. 1951; F.C. 1953; D. 1953; E. 1954. 1951, Student; 1953, Hickory: Bethel; 1955, Winston-Salem: Ogburn Memorial; 1960, Clyde.

BURGIN, WILLIAM GRADY—O.T. 1943; F.C. 1946; D. 1946; E. 1947. 1943, Crabtree;

1944, Student; 1948, South Fork; 1951, Jefferson; 1955, Rocky Ridge; 1956, North Morganton; 1959, Pleasant Grove; 1963, Hayesville.

BURRIS, JAMES AFTON—O.T. 1936; F.C. 1940; D. 1938; E. 1940. 1949, Transferred from Illinois Conference; 1949, Francis Asbury; 1950, V.A. Chaplain.

BURSON, RUSSELL NETTLES, JR.—O.T. 1953; F.C. 1955; D. 1954; E. 1955. 1955, Transferred from Louisville Conference; 1955, Jonesville; 1959, Cold Springs; 1960, Charlotte: First, Associate; 1963, Conover: First.

BURTON, JOHN MATTHEW—O.T. 1955; F.C. 1959; D. 1957; E. 1959. 1955, Elmwood; 1957, Oak Ridge; 1960, Oak Ridge-Morehead; 1963, Pleasant Hill.

BUSH, NEWELL CAMPBELL—O.T. 1952; F.C. 1954; D. 1954; E. 1956. 1952, Richlands; 1953, Watauga; 1956, Flat Rock; 1960, Broad River.

BUSTLE, WADE ROBERT—O.T. 1940; F.C. 1942; D. 1942; E. 1944. 1940, Salisbury: Main Street-Rowan; 1943, Ecusta; 1945, Marshall; 1947, Oakdale; 1951, Stokesdale; 1954, Mayodan; 1959, Pisgah; 1963, Franklinville.

BUTLER, WILLIAM WARREN — O.T. 1955; F.C. 1958; D. 1956; E. 1958. 1955, Charlotte: Gillespie; 1959, Charlotte: St. Andrews; 1961, Student.

BYERS, MORRIS JENNINGS—O.T. 1955; F.C. 1960; D. 1957; E. 1960. 1955, Gilkey, 1955, Student; 1960, Marion Circuit.

BYRUM, ROY DELBERT—O.T. 1943; F.C. 1945; D. 1944; E. 1945. 1943, Mayodan; 1945, Chaplain, U.S. Navy; 1946, Student; 1946, Winston-Salem: Centenary, Associate; 1949, Murphy; 1953, General Board of Education; 1958, Greensboro: Grace, Associate; 1959, High Point: Wesley Memorial, Associate.

CAGLE, JOHN FRANK—O.T. 1940; F.C. 1942; D. 1942; E. 1943. 1940, Brown Summit; 1941, Moriah; 1943, Chaplain, U.S. Army; 1946, High Point: Rankin Memorial; 1951, Chaplain, U.S. Army.

CALDWELL, JOSEPH EDMUND — O.T. 1942; F.C. 1945; D. 1945; E. 1946. 1942, Monroe: Central, Associate; 1944, Charlotte: Duncan Memorial; 1951, Student; 1956, School Chaplain.

CALLOWAY, JAMES ROY—O.T. 1960; F.C. 1963; D. 1960; E. 1963. 1960, Student; 1962, Lexington: First, Associate.

CANNON, DOUGLAS CORNELIUS, III — O.T. 1960. 1960, Transferred from Virginia Conference; 1960, Mount Holly: Aldersgate; 1961, Liberty Circuit; 1962, U.S. Army.

CARLISLE, FRED ALBERT, JR.—O.T. 1960; D. 1961. 1960, Bethel-Julian-Shiloh.

CARPER, JOHN HOWARD—O.T. 1931; F.C. 1933; D. 1933; E. 1935. 1931, Murphy Circuit; 1935, Lake Junaluska; 1939, Thrift-Moores; 1942, Chaplain; 1945, Matthews; 1946, Concord: Kerr Street; 1949, Gastonia: Bradley Memorial; 1953, North Wilkesboro; 1957, Thomasville: District Superintendent; 1963, Lenoir: First.

CARROLL, JAMES ELWOOD—O.T. 1925; F.C. 1929; E. 1929. 1926, Denton; 1927, Mount Hermon; 1932, Asheville; 1934, Greensboro: Grace; 1941, Leaksville; 1946, Winston-Salem: Burkhead; 1948, Wadesboro: First; 1950, Hickory: First; 1956, Statesville: District Superintendent; 1962, Greensboro: College Place.

CARROLL, JACKSON WALKER — O.T. 1954; F.C. 1956; D. 1955; E. 1956. 1963, Transferred from South Carolina Conference; 1963, Director, Student Work, Duke University.

CARTER, HENRY SAMUEL—O.T. 1958; F.C. 1962; D. 1959; E. 1962. 1958, Student; 1959, Crouse; 1962, Fairfield.

CARTER, JAMES EDWIN — O.T. 1943; F.C. 1945; D. 1943; E. 1945. 1949, Transferred from North Carolina Conference; 1949, Charlotte: Chadwick; 1951, New Hope; 1955, Andrews; 1959, Charlotte: Hawthorne Lane, Associate; 1963, Hickory: First, Associate.

CARTER, ROBERT LEE, JR.—O.T. 1960; F.C. 1963; D. 1961; E. 1963. 1963, Transferred from North Carolina Conference; 1963, Shelby: Central, Associate.

CARVER, GEORGE MAURICE—O.T. 1941; F.C. 1943; D. 1943; E. 1945. 1941, Jonathan; 1942, New Hope-Oak Summit; 1943, Stanfield; 1945, Hayesville; 1947, Landis; 1948, Gold Hill; 1950, Cool Spring; 1954, Balls Creek; 1957, Riverbend-Snow Hill; 1961, Charlotte: Duncan Memorial; 1963, Bethany-Gray's Chapel.

CASSADY, TOMMY LEE — O.T. 1961; D. 1959. 1961, Oakdale.

CASSELL, PAUL McRAY—O.T. 1949; F.C. 1951; D. 1951; E. 1953. 1949, Swannanoa Circuit; 1951, Bethesda-Tabernacle; 1954, Stokesburg-Pine Hall; 1957, Caroleen-Alexander; 1960, Marion: Cross Mill.

CAUDILL, CLARENCE JACK—O.T. 1952; F.C. 1954; D. 1953; E. 1954. 1952, Millers Creek; 1955, Crews; 1960, Kernersville; Main Street.

CECIL, JOHN HARLEY—O.T. 1955; F.C. 1958; D. 1955; E. 1958. 1955, Student; 1956, Thomasville: Trinity-Bethel; 1959, Lexington: Wesley Heights; 1961, Lexington: Wesley Heights-St. Timothy.

CHAMBLEE, ARTHUR LEE, JR. — O.T. 1951; F.C. 1953; D. 1953; E. 1955. 1951, Forsyth-Stokes; 1955, Pine Grove; 1959, Winston-Salem: Children's Home.

CHARLTON, DAVID WAYLAND, JR. — O.T. 1950; F.C. 1952; D. 1950; E. 1952. 1950, Mineral Springs; 1954, Cool Springs; 1958, High Point: Wesley Chapel; 1960, Mount Carmel.

CHRISTY, JOHN HOLMES, JR. — O.T. 1952; F.C. 1954; D. 1953; E. 1954. 1952, Student; 1953, Spring Hill; 1957, Avery, Elk Park, Linville Falls; 1961, Jefferson.

CLANTON, ROBERT ALPHEUS, JR.—O.T. 1963; D. 1963. 1963, Student.

CLARK, HENRY BALLSLEY, II — O.T. 1960; D. 1960. 1960, Student.

CLARK, KENNETH WILLIS—O.T. 1943; F.C. 1943; E. 1926. 1943, Professor, Duke Divinity School.

CLARK, RICHARD ALAN—O.T. 1962; D. 1962. 1962, Student.

CLARK, WILLIAM CHARLES—O.T. 1959; F.C. 1961; D. 1956; E. 1958. 1959, Thomasville: Bethel; 1961, Crabtree; 1963, Reeds.

CLAY, CHARLES WESLEY—O. T. 1932; F.C. 1934; D. 1934; E. 1937. 1932, Hot Springs; 1933, Whittier; 1935, Missionary to Brazil.

CLAYTON, ROBERT LAWRENCE, JR.—O.T. 1958; F.C. 1960; D. 1959; E. 1960. 1961, Transferred from Louisiana Conference; 1961, Millers Creek.

CLEMMER, ANDREW JAMES—O.T. 1939; F.C. 1941; D. 1941; E. 1943. 1939, Valdese; 1940, Hayesville; 1943, Badin-New London; 1944, Unity-Fairgrove; 1948, Randleman: First; 1952, Charlotte: Wesley Heights; 1956, Spencer; 1957, Director, Religious Life, Pfeiffer College; 1962, Assistant Director, Public Relations, Pfeiffer College.

CLINARD, HUBERT CONRAD—O.T. 1955; F.C. 1961; D. 1958; E. 1961. 1955, Advance; 1957, Fairfield; 1962, Laboratory-Landers,

CLINARD, ROBERT MILLER—O.T. 1959; F.C. 1963; D. 1963. 1959, Mount Carmel-Ebenezer; 1961, Student; 1962, Mount Hebron.

COCHRAN, JAMES EDGAR—O.T. 1945; F.C. 1947; D. 1946; E. 1947. 1945, Seagrove; 1946, Prospect; 1950, High Point: Highlands; 1954, Hanes; 1958, Winston-Salem: Konnoak Hills; 1962, North Davidson.

COCKMAN, WILLIAM CURTIS — O.T. 1961; D. 1958. 1961, Colliers.

CODY, RAY SPENCER—O.T. 1938; F.C. 1940; D. 1938; E. 1940. 1952, Transferred from Northern New York Conference; 1952, Greensboro: Hinshaw Memorial; 1953, Lowesville; 1955, Lincolnton: Rhyne Heights; 1958, Kannapolis: Mount Mitchell; 1962, Triplett.

COLE, JOHN WESLEY—O.T. 1963; D. 1960; E. 1962. 1963, Salem-Barnardsville.

COLEMAN, HOWARD LUTHER — O.T. 1955; F.C. 1959; D. 1955; E. 1959. 1955 Student; 1957, Stanfield; 1958, Mitchell's Grove; 1960, Greensboro: Grace, Associate.

COLEMAN, JAMES HOWELL—O.T. 1949; F.C. 1951; D. 1950; E. 1951. 1949, Student; 1950, Shady Grove; 1954, Shelby: Lafayette Street; 1959, Mount Tabor; 1963, Charlotte: Saint Pauls.

COLLINS, CLYDE LOUIS — O.T. 1944; F.C. 1947; D. 1947; E. 1948. 1944, Ararat; 1945, Student; 1948, Bethel; 1952, McAdenville; 1956, Clyde; 1960, Ogburn Memorial.

COMBS, ROBERT WESLEY—O.T. 1963; D. 1963. 1963, Student.

COOK, EARL ALBERT—O.T. 1931; F.C. 1933; E. 1933. 1931, Democrat; 1932, Roberta; 1936, Friendship-Love Grove; 1939, Friendship; 1941, Kannapolis: Mount Mitchell; 1947, Bethlehem; 1951, Bethpage-Shiloh; 1956, Bethel; 1959, Retired and Bethany, Associate; 1960, Retired and Friendship; 1963, Friendship.

COOK, FRANCIS BEAURY—O.T. 1949; F.C. 1951; D. 1949; E. 1951. 1949, Student; 1950, Warrensville; 1954, Robbinsville; 1958, Winston-Salem: Trinity; 1962, Tryon.

COOKE, JACK HOMER—O.T. 1943; F.C. 1945; D. 1944; E. 1945. 1943, Harmony; 1945, Statesville: Boulevard; 1950, Pleasant Grove; 1954, Cherryville; 1959, Asheville: St. Paul; 1960, Industrial Chaplain.

COOKE, REGINALD JAMES—O.T. 1955; F.C. 1958; D. 1955; E. 1958. 1955, Student; 1956, Gastonia: St. Johns; 1961, Winston-Salem: New Hope; 1962, Winston-Salem: Burkhead, Associate.

COOPER, WALTER ORVILLE—O.T. 1955; F.C. 1957; D. 1955; E. 1957. 1955, Statesville: Wesley Memorial; 1958, Old Fort; 1962, Winston-Salem: Konnoak Hills.

CORRIHER, WALTER DOUGLAS — O.T. 1941; F.C. 1943; D. 1943; E. 1945. 1941, Matthews; 1945, Charlotte: Spencer Memorial; 1949, Asheville: Haywood Street; 1953, Brevard; 1958, Charlotte: Providence; 1962, High Point: First.

COWART, DAVID MORRILL—O.T. 1953; F.C. 1955; D. 1953; E. 1955. 1953, Student; 1954, Concord Circuit; 1956, Kannapolis: Bethpage; 1960, Bethany.

COX, ABRAM JONES—O.T. 1937; F.C. 1939; D. 1939; E. 1941. 1937, Pfeiffer Circuit; 1941, Mount Tabor; 1945, Concord: Forest Hill; 1949, Mocksville; 1952, Monroe: Central; 1956, Asheville: Trinity; 1960, Hendersonville: First.

CRAWFORD, McRAE—O.T. 1934; F.C. 1936; D. 1936; E. 1938. 1934, Reeds; 1936, Whittier; 1938, Linville Falls; 1941, Gilkey; 1945, Morganton: North Forest; 1948, Marshville; 1949, Draper; 1951, Thomasville: Trinity-Bethel; 1954, Hildebran-Mount Harmony; 1956, Mount Harmony; 1958, Whitnel; 1961, Hiddenite.

CRAWLEY, JAMES WOODROW — O.T. 1942; F.C 1947; D. 1942; E. 1942. 1942, Transferred from New England Southern Conference; 1942, Chaplain, U.S. Navy; 1946, Student; 1947, Mayodan; 1950, Elkin Circuit; 1954, Greensboro: West End; 1958, Belmont: Ebenezer; 1962, Plateau-Wesley Chapel.

CRAWLEY, ROBERT PINCKNEY — O.T. 1949; F.C. 1951; D. 1950; E. 1951. 1949, Student; 1950, Wingate; 1953, South Charlotte; 1954, Charlotte: Grace; 1958, Walkertown: Loves; 1962, Shelby: Hoyle Memorial; 1963, Sabbatical Leave.

CREECH, HARLAN LONGSTREET, JR.—O.T. 1935; F.C. 1937; D. 1937; E. 1939. 1935, Charlotte: Duncan Memorial; 1936, Gold Hill; 1939, Mount Pleasant-Cold Spring; 1943, Winston-Salem: Central Terrace; 1947, Asheboro: First; 1951, Lenoir: First; 1955, Charlotte: Dilworth; 1961, Salisbury: First.

CREECH, HARLAN LONGSTREET, III—O.T. 1954; F.C. 1961; D. 1955; E. 1961. 1954, Moravian Falls; 1955, Wesley Chapel; 1959, Rock Grove; 1961, Wingate.

CROUSE, KENNETH DEWEY—O.T. 1944; F.C. 1946; D. 1945; E. 1945. 1944, Asheboro Circuit; 1950, Harrison; 1952, Chaplain; 1953, Morning Star; 1958, High Point: Lebanon; 1963, Charlotte: Kilgo.

CROW, EARL PICKETT, JR.—O.T. 1955; F.C. 1960; D. 1955; E. 1960. 1955, Student; 1958, Mount Pleasant; 1962, Student.

CROWDER, RICHARD JOSEPH — O.T. 1953; F.C. 1955; D. 1953; E. 1955. 1953, Student; 1955, Charlotte: St. James; 1955, Harrison; 1958, Charlotte: St. Lukes; 1963, Boone.

CROWDER, VESTER PALMER — O.T. 1933; F.C. 1935; D. 1935; E. 1937. 1933, Broad River; 1938, Table Rock; 1942, McDowell; 1946, North Monroe-Benton Heights; 1950, North Monroe; 1952, North Morganton; 1956, Marion: Cross Mills; 1960, St. Matthews-Zion Memorial.

CRUMMETT, WILLIAM CAMBY — O.T. 1949; F.C. 1952; D. 1951; E. 1953. 1949, Union Grove-Zion; 1951, Crouse; 1955, Shelby: Hoyle Memorial; 1958, Kannapolis: Memorial; 1961, New Mount Vernon-Shady Grove; 1963, New Mount Vernon.

CULBRETH, GEORGE BERNICE — O.T. 1943; F.C. 1945; D. 1944; E. 1945. 1943, Morning Star; 1946, Rockwood; 1951, Bryson City; 1954, Bethesda-Tabernacle; 1958, Stony Point; 1961, Greensboro: Newlyn Street.

CULP, WILLIAM B. A.—O.T. 1942; F.C. 1944; D. 1943; E. 1944. 1942, Bethpage-Shiloh; 1946, Salem; 1948, Glen Alpine; 1952, Cramerton: Cramer Memorial; 1955, Charlotte: St. James; 1959, Asheville: Abernethy; 1961, Sylva.

DALTON, GEORGE WILLIE—O.T. 1945; F.C. 1947; D. 1946; E. 1947. 1945, Student and St. Pauls; 1946, Bakersville; 1948, Helton; 1952, Long Street-Yadkin; 1956, East Marion; 1960, Mitchell's Grove; 1961, Bethlehem-Bess Chapel.

DANIELS, JOSEPH CHARLES—O.T. 1961; F.C. 1963; D. 1961; E. 1963. 1961, Student; 1963, Roberta.

DAVENPORT, JOHN PAUL—O.T. 1963; D. 1963. 1963, Student.

DAVIS, DONALD CLAYTON—O.T. 1958; F.C. 1961; D. 1958; E. 1961. 1958, Student; 1960, Forsyth-Stokes.

DAVIS, EDWIN VANCE—O.T. 1962; D. 1962. 1962, Student.

DAVIS, FLAKE REVERE—O.T. 1932; F.C. 1934; D. 1933; E. 1936. 1947, Transferred from North Carolina Conference; 1947, Hayesville; 1951, Lilesville; 1952, McKendree; 1956, South Lenoir-Olivet; 1961, Bethel-Palestine.

DAVIS, JOE BILL—O.T. 1962; D. 1962. 1962, Shiloh-Olivet; 1963, Cedar-Central Falls.

DAVIS, JOE CLIFF—O.T. 1963; D. 1963. 1963, Student.

DAVIS, JOHN EARLE, JR.—O.T. 1961; D. 1961. 1961, Student; 1963, Marion: St. Marks.

DEAL, PINCKNEY GUSTAVE, III—O.T. 1961; D. 1962. 1961, Student; 1962, Chaplain Intern; 1963, High Shoals-Iron Station.

DENNIS, BOBBY JOE—O.T. 1955; F.C. 1959; D. 1957; E. 1959. 1955, Student; 1957, Stoneville; 1959, Hiddenite; 1961, Thomasville: Bethel.

DENNIS, CARL WILLIAM — O.T. 1942; F.C. 1944; D. 1942; E. 1944. 1942, Mill Spring; 1945, Lilesville; 1949, Davidson; 1951, Concord-Mary's Grove; 1952, South Fork; 1956, Hickory: Highland; 1958, North Monroe-Benton Heights; 1959, Weddington; 1961, Belwood.

DENNIS, PAUL MARTIN—O.T. 1948; F.C. 1948; D. 1947; E. 1948. 1948, Indian Trail-Stallings; 1949, Rocky Ridge; 1951, Marion Circuit; 1954, Mitchell's Grove; 1956, Pelham-Hickory Grove; 1958, Summerfield; 1962, Centenary.

DICKSON, CLARENCE HARLEY, JR. — O.T. 1951; F.C. 1953; D. 1952; E. 1953. 1951, Coleridge; 1955, Shelby: Aldersgate; 1959, Albemarle: Main Street.

DINGUS, WILLIAM HENRY—O.T. 1962; D. 1962. 1962, Farmer; 1963, Asheboro: Grace-New Union.

DIXON, PAXTON THEODORE—O.T. 1928; F.C. 1930; D. 1930; E. 1962. 1928, Old Fort; 1929, Mill Spring; 1932, Gilkey; 1933, Cedar Falls; 1934, Prospect Circuit; 1938, Morven; 1941, Charlotte: Brevard Street; 1946, Jamestown; 1952, Pilot Mountain; 1956, Matthews; 1960, Dobson.

DODSON, CAMERON MORRISON — O.T. 1961; D. 1956; E. 1958. 1961, Mocksville Circuit; 1963, Randleman Circuit.

DORSEY, JOHN MATTHEW—O.T. 1963; D. 1963. 1963, Student.

DOSER, WILLIAM RICHARD—O.T. 1956; F.C. 1962; D. 1956; E. 1962. 1956, Student; 1958, Salem; 1959, New-Salem-Field; 1960, Belmont: St. Marks; 1961, Clover Hill.

DOWDLE, JAMES OSCAR, JR.—O.T. 1958; F.C. 1961; D. 1958; E. 1961. 1961, Transferred from North Mississippi Conference; 1961, Mount Carmel-Ebenezer.

DUCKWALL, PAUL HAMBLETON—O.T. 1943; F.C. 1945; D. 1944; E. 1945. 1943, Charlotte: Dilworth, Associate; 1944, Weddington; 1947, Junaluska: Long's Chapel; 1952, Midway; 1957, Archdale; 1958, Youth Director, Board of Education.

DULIN, GRADY NICHOLSON—O.T. 1927; F.C. 1929; D. 1929; E. 1931. 1927, Jonathan; 1928, Fines Creek; 1929, Bethel; 1932, Franklin Circuit; 1933, Peachland; 1937, Morven; 1938, Andrews; 1941, Albemarle: First Street; 1945, Glenwood; 1948, Charlotte: Central Avenue; 1949, Shiloh; 1951, Spray; 1954, Newton: Abernethy Memorial; 1958, Gastonia: Covenant; 1959, Asbury; 1961, Concord: Kerr Street; 1963, Charlotte: Gillespie.

DUNCAN, HENRY CLARK — O.T. 1947; F.C. 1949; D. 1947; E. 1949. 1947, Student; 1949, Charlotte: St. Johns; 1951, Chaplain, U.S. Navy.

DUNCAN, HERMAN FRANKLIN — O.T. 1925; F.C. 1927; D. 1927; E. 1929. 1925, Oak Ridge; 1928, Charlotte: Duncan Memorial; 1930, Fletcher-Mills River; 1932, Black Mountain; 1936, Gastonia: Bradley Memorial; 1939, Elkin; 1944, Asheboro: First; 1947, Concord: Central; 1949, Greensboro: District Superintendent; 1955, Lenoir: First; 1961, North Wilkesboro: District Superintendent.

DUNCAN, JESSE RUSH—O.T. 1933; F.C. 1935; D. 1929; E. 1937. 1933, Skyland; 1934, Marshall; 1936, Hot Springs; 1937, Weaverville Circuit; 1939, Rutherford College; 1943, Bessemer City: Central; 1947, East Flat Rock; 1948, Stony Point; 1952, Bethel; 1956, North Davidson; 1960, Bethlehem.

DYAR, WILLIAM HELLER—O.T. 1959; F.C. 1959; E. 1959. 1959, Jonesville; 1963, Tabernacle.

EANES, RALPH HILL, JR.—O.T. 1962; D. 1962. 1962, Student.

EARLY, ROBERT ELMO—O.T. 1943; F.C. 1943; E. 1932. 1943, Davidson-Fairview; 1944, Davidson; 1946, Bethlehem-Rehobeth; 1947, Marshville; 1948, Highlands; 1954, Spruce Pine; 1958, Franklin; 1962, Fletcher.

EASTER, OSCAR LEE—O.T. 1934; F.C. 1938; E. 1938. 1934, Brown Summit; 1935, Creswell; 1936, High Point: Lebanon; 1945, Liberty: First; 1950, Charlotte: Mouzon; 1957, Charlotte: Dilworth, Associate; 1960, Hickory: Westview.

EDWARDS, CARL NORRIS—O.T. 1958; F.C. 1961; D. 1958; E. 1961. 1958, Student; 1959, Charlotte: Gillespie; 1960, Boonville-Mitchell's Chapel; 1961, Student.

EDWARDS, FRANK HUGH—O.T. 1948; F.C. 1950; D. 1949; E. 1950. 1948, Student; 1949, Old Union-Mount Lebanon; 1953, Greensboro: Hinshaw Memorial; 1958, Madison; 1963, Kannapolis: Midway.

EDWARDS, JOHN FRANK—O.T. 1960; D. 1962. 1960, Old Union-Mount Lebanon; 1962, Camp Ground.

EDWARDS, MOIR WILLIAMSON — O.T. 1931; F.C. 1933; D. 1933; E. 1935: 1931, Skyland; 1933, Hot Springs; 1935, Gilkey; 1937, Old Fort Circuit; 1938, Mill Spring; 1942, Drexel; 1944, Henrietta; 1948, Lexington: Trinity; 1950, Greensboro: St. Pauls; 1951, Madison; 1953, Winston-Salem: Trinity; 1954, Winston-Salem: First; 1956, Boonville-Mitchell's Chapel; 1960, Salem; 1962, Albemarle: Tabernacle.

EHLHARDT, GEORGE BRINKMAN—O.T. 1943; F.C. 1945; D. 1944; E. 1945. 1943, Student; 1945, Librarian, Duke Divinity School; 1950, President, Brevard College; 1952, Secretary, Washington, D. C., Federation of Churches; 1954, Professor, Dubuque University.

ELLERBE, MICHAEL CRAWFORD—O.T. 1923; F.C. 1925; D. 1925; E. 1927. 1943. Transferred from North Carolina Conference; 1943, Gastonia: Maylo-Smyre; 1945, Lowesville; 1949, Denton Circuit; 1951, Fallston; 1953, Mount Olivet; 1955, Triplett; 1958, Catawba; 1963, Littlejohn-Gamewell.

ELLINGTON, BUDD, JR.—O.T. 1960; F.C. 1963; D. 1961; E. 1963. 1960, Bethel-Palestine; 1961, Piney Mountain-Pisgah.

ELLIS, LLOYD DONALD—O.T. 1958; F.C. 1960; D. 1958; E. 1960. 1958, Student; 1960, Rockwood-Plains; 1962, Old Fort; 1963, Greensboro: West Market, Associate.

ERVIN, JOE LANE—O.T. 1950; F.C. 1952; D. 1952; E. 1954. 1950, Stokesdale Circuit; 1955, Mount Pleasant; 1962, Spruce Pine,

EUBANKS, ROY LAMAR—O.T. 1956; F.C. 1960; D. 1956; E. 1960. 1956, Student; 1957, Friendship; 1959, South Randolph; 1963, Pisgah.

EVANS, LEWIS HENRY, JR.—O.T. 1953; F.C. 1955; D. 1953; E. 1955. 1953, Student; 1954, St. Matthews-Zion Memorial; 1955, Chaplain, U.S. Air Force.

EVANS, OKEL ELLWOOD—O.T. 1950; F.C. 1952; D. 1952; E. 1954. 1950, Fines Creek; 1952, Shelby Circuit; 1955, Salisbury: Main Street; 1959, Mayodan; 1961, Haw River.

EVANS, ROBY BUNYANN—O.T. 1963; D. 1963. 1963, Bethany-Cotton Grove.

FAGGART, JAMES RICHARD—O.T. 1959; D. 1959. 1959, Student; 1961, Albemarle Circuit.

FAGGART, TOMMY MARTIN—O.T. 1961; D. 1961. 1961, Student; 1963, Polkton.

FAGGART, WILLIAM HAROLD — O.T. 1961; F.C. 1963; D. 1961; E. 1963. 1961, Student; 1963, Wesley Chapel.

FAULKNER, ARTHUR MITCHELL—O.T. 1941; F.C. 1943; D. 1943; E. 1943. 1941, Prospect; 1943, Chaplain; 1946, Pineville; 1951, Concord: Forest Hills; 1956, Leaksville; 1960, Shelby: Central.

FAULKNER, CLYDE WHEELER — O.T. 1948; F.C. 1950; D. 1950; E. 1952. 1948, Kernersville Circuit; 1952, Mount Airy: Franklin Heights; 1955, Walkertown: Morris Chapel; 1959, New Hope; 1961, Hayesville Circuit.

FAULKNER, CLYDE WHEELER, JR. — O.T. 1959; D. 1959. 1959, Student; 1961, St. Michaels Church, England, Associate; 1962, Student.

FERGUSON, AVERY ARTHUR—O.T. 1952; F.C. 1954; D. 1954; E. 1958. 1952, Allegheny-Grayson; 1955, Bethany-Cotton Grove; 1959, Thomasville: Trinity; 1961, Cullowhee.

FERREE, SULON GURNEY—O.T. 1935; F.C. 1939; E. 1940. 1940, Transferred from North Carolina Conference; 1940, Laurel Springs; 1942, Hickory: Bethel; 1945, Stony Point; 1946, New Hope-Bethel; 1948, Shelby: Hoyle Memorial; 1952, Retired; 1954, Editorial Associate, **Upper Room.**

FEW, EUGENE CANNON—O.T. 1917; F.C. 1919; D. 1919; E. 1921. 1947, Transferred from Florida Conference; 1947, Greensboro: West Market; 1955, Greensboro: District Superintendent; 1957, Charlotte: Myers Park; 1958, Gastonia: District Superintendent; 1962, Winston-Salem. Ardmore.

FINNEY, RICHARD HAL—O.T. 1958; F.C. 1960; D. 1958; E. 1960. 1958, Murphy Circuit; 1960, Linville Falls; 1961, Mill Spring.

FISHER, DONALD LAGARY—O.T. 1935; F.C. 1959; D. 1957; E. 1959. 1955, Concord-Mary's Grove; 1958, West Forsyth; 1959, Mount Pleasant-Tabernacle; 1962, Level Cross.

FITZGERALD, BERNARD RAY — O.T. 1950; F.C. 1952; D. 1952; E. 1954. 1950, Student and Pinnacle; 1953, Asheville: Groce, Associate; 1954, Asheville: Groce; 1957, Charlotte: Mouzon; 1963, Lincolnton: First.

FITZGERALD, ERNEST ABNER — O.T. 1946; F.C. 1949; D. 1949; E. 1950. 1946, Webster; 1947, Liberty Circuit; 1950, Asheboro: Calvary; 1955, Asheville: Abernethy; 1959, Charlotte: Purcell.

FITZGERALD, JAMES ALTON—O.T. 1950; F.C. 1952; D. 1952; E. 1954. 1950, Mill Spring; 1951, Connelly Springs; 1953, Lawndale; 1958, Maiden: First; 1963, Concord: Forest Hill.

FITZGERALD, WILLIAM EDWARD—O.T. 1950; F.C. 1952; D. 1952; E. 1954. 1950, Farmer; 1951, Advance; 1955, Jefferson; 1959, Lowesville: Hills Chapel; 1963, Charlotte: Big Spring.

FLOWERS, HENRY FRANKLIN — O.T. 1956; F.C. 1961; D. 1956; E. 1961. 1959, Transferred from North Alabama Conference; 1959, Asheville: Central, Associate; 1962, Kannapolis: Bethpage.

FORBIS, WILLIAM TYNDALE — O.T. 1952; F.C. 1955; D. 1955; E. 1958. 1952, Bunker Hill-Sandy Ridge; 1956, Sparta; 1958, Goodhope-Arcadia; 1962, Kernersville: Cherry Street-Pine Grove.

FORD, ARNOLD GAYLE—O.T. 1958; F.C. 1962; D. 1958; E. 1962. 1958, Student; 1960, Mountain Park-Grassy Creek.

FORWARD, ROBERT BENJAMIN — O.T. 1959; F.C. 1961; D. 1959; E. 1961. 1959, High Shoals-Iron Station; 1961, Bakersville.

FOSTER, ROBERT ALLEN — O.T. 1951; F.C. 1953; D. 1952; E. 1953. 1951, Guilford Circuit; 1954, Kannapolis: Mount Mitchell; 1958, Chaplain, U.S. Army; 1963, Winston-Salem: Trinity.

FOWLER, JAMES WILEY, JR.—O.T. 1938; F.C. 1940; D. 1940; E. 1942. 1938, Ruffin; 1942, Concord: Kerr Street; 1945, Spruce Pine; 1949, Forest City; 1953, Superintendent, Lake Junaluska Assembly.

FRANCISCO, ROSS—O.T. 1942; F.C. 1945; D. 1943; E. 1945. 1948, Transferred from Holston Conference; 1948, Surry; 1949, Supernumerary; 1951, Mount Airy: Franklin Heights; 1952, Supernumerary; 1953, Sparta; 1956, Winston-Salem: Children's Home; 1959, Gastonia: Covenant; 1961, Sabbatical Leave; 1962, Supernumerary; 1963, Surry Circuit.

FRAZIER, JOHN THURMAN, JR.—O.T. 1948; F.C. 1950; D. 1948; E. 1950. 1948, Polkton; 1950, Robbinsville; 1954, Shady Grove; 1958, Davidson; 1962, Cold Springs; 1963, Mount Airy: Rockford Street.

FREEMAN, EVERETT RECKARD — O.T. 1952; F.C. 1954; D. 1954; E. 1956. 1952, Candler; 1956, Davidson; 1958, Salisbury: Milford Hills; 1962, Yadkinville-Center.

FREEMAN, FLOYD DOYLE—O.T. 1951; F.C. 1954; D. 1952; E. 1954. 1951, Student; 1952, West Macon; 1954, Concord-Hopewell; 1958, Pisgah; 1961, Gastonia: St. Johns; 1963, Cliffside.

FULK, JOSEPH MARION—O.T. 1962; D. 1962. 1962, Old Union-Mount Lebanon.

FUNDERBURK, DONALD KILLIAN—O.T. 1951; F.C. 1953; D. 1953; E. 1954. 1951, Grace Chapel; 1953, Shiloh; 1958, Triplett; 1962, Davidson.

GABRIEL, BLYTHE MILLIGAN — O.T. 1961; D. 1961. 1961, Student.

GAMMON, GARLAND STERLING — O.T. 1958; F.C. 1962; D. 1958; E. 1962. 1958, Student; 1960, Reidsville: South Side; 1961, Asheboro: Grace; 1963, Supernumerary.

GARMON, HERBERT DURANT — O.T. 1938; F.C. 1940; D. 1940; E. 1942. 1938, Shelby-Caroleen; 1940, Robbinsville; 1944, Yadkinville; 1948, Norwood; 1954, Rutherfordton; 1959, Kings Mountain: Central; 1963, Leaksville.

GEORGE, DONALD FRANKLIN — O.T. 1960; F.C. 1962; D. 1960; E. 1962. 1962, Transferred from Virginia Conference; 1962, Winston-Salem: Grace; 1963, Winston-Salem: Hiatt Memorial-Grace.

GEORGE, LeROY BRUNSON—O.T. 1932; F.C. 1934; D. 1934; E. 1936. 1950, Transferred from South Carolina Conference; 1950, Candler; 1952, Bethel; 1955, Rockwood; 1957, Sabbatical Leave; 1958, Asheville: Biltmore, Associate; 1959, Piney Mountain-Pisgah; 1961,

Asheville: Biltmore, Associate; 1962, Faith-Francis Cove.

GIBBS, JAMES SAMUEL, JR.—O.T. 1951; F.C. 1953; D. 1952; E. 1953. 1951, Stoneville; 1954, Moriah; 1960, Crews.

GIBBS, PHILIP HAMILTON—O.T. 1952; F.C. 1954; D. 1954; E. 1955. 1952, Asheboro Circuit; 1956, Cooleemee; 1960, Charlotte: Dilworth, Associate; 1961, Winston-Salem: Marvin; 1963, Greensboro: Proximity.

GIBBS, ROLLIN PARKER—O.T. 1934; F.C. 1936; D. 1936; E. 1938. 1934, Sandy; 1936, Summerfield; 1940, Mount Pleasant Circuit; 1946, Belmont: Park Street; 1950, Charlotte: St. James; 1953, Hickory Grove; 1957, Director, Field Service and Finance.

GIBSON, EARL KAY—O.T. 1952; F.C. 1954; D. 1954; E. 1955. 1952, Student; 1953, Pinnacle; 1956, Winston-Salem: Bolton Street; 1957. Winston-Salem: Wesley Memorial; 1961, Glen Alpine.

GILLAND, JIMMY CONRAD—O.T. 1955; F.C. 1959; D. 1957; E. 1959. 1955, Trinity; 1956, Student; 1959, Hickory: Bethel; 1962, Rose Chapel.

GOLDEN, JACOB BOWLES—O.T. 1949; F.C. 1954; D. 1951; E. 1954. 1949, Student; 1951, Rockwood; 1953, Student; 1958, Hickory: Viewmont (St. Lukes).

GOLDSTON, ROBERT JOHN—O.T. 1954; F.C. 1956; D. 1956; E. 1957. 1954, West Macon; 1957, Thomasville: West End; 1960, Mooresville: Broad Street.

GOODMAN, TIMOTHY CLARKE — O.T. 1962; D. 1962. 1962, Student.

GOODSON, WALTER KENNETH — O.T. 1935, F.C. 1937; D. 1937; E. 1939. 1935, Oak Ridge; 1938, Greensboro: West Market, Associate; 1941, Greensboro: Muir's Chapel; 1944, Wadesboro; 1948, High Point: First; 1953, Winston-Salem: District Superintendent; 1956, Charlotte: First; 1961, Winston-Salem: Centenary.

GRANT, DORLAND PHILIP—O.T. 1920; F.C. 1924; D. 1924; E. 1953. 1920, Concord: Westford; 1922, Gold Hill; 1923, McAdenville; 1926, Woodleaf; 1928, Winston-Salem: Green Street, Junior Preacher; 1929, Located; 1946, Readmitted; 1946, Franklin Circuit; 1948, Friendship-Tabernacle; 1951, Sandy; 1952, Bell; 1955, East Flat Rock; 1960, Laurel Hill-Davis Chapel; 1962, Elkwood.

GRANT, ROY LEE—O.T. 1953; F.C. 1954; D. 1953; E. 1956. 1953, Pelham-Hickory Grove; 1956, Mitchell's Grove; 1958, Lexington: Trinity; 1962, Gastonia: Trinity.

GREEN, JOSEPH EDWARD—O.T. 1952; F.C. 1954; D. 1954; E. 1956. 1952, South Lenoir-Olivet; 1956, McKendree; 1960, Concord-Hopewell.

GREENE, JUNE PAGE—O. T. 1956; F.C. 1959; D. 1958; E. 1960. 1956, Union Grove-Zion; 1957, Student; 1958, Ruffin; 1961, Montmorenci.

GRIGG, WOMBLE QUAY—O.T. 1928; F.C. 1930; D. 1930; E. 1932. 1928, Coleridge; 1931, Olin; 1932, Statesville Circuit; 1936, Mooresville Circuit; 1938, Catawba; 1942, Randleman; 1943, Chaplain, U.S. Navy; 1945, Sylva; 1950, Monroe: Central; 1952, Mocksville; 1957, Charlotte: Commonwealth (and, 1960, Director, Golden Cross); 1961, Kannapolis: Jackson Park and Director, Golden Cross.

GROCE, WILLIAM HAROLD—O.T. 1931; F.C. 1933; D. 1933; E. 1935. 1931, Farmer; 1932, Battle Ground; 1933, Saluda-Tryon; 1934, Erlanger; 1935, Asheville: Asbury Memorial; 1938, Weaverville; 1939, Forest City; 1944, Newton; 1949, Reidsville: Main Street; 1951, Canton: Central; 1954, Asheboro: First; 1958, Winston-Salem: Ardmore; 1962, Albemarle: Central.

GROH, DAYLE GREGORY — O.T. 1959; F.C. 1962; D. 1959; E. 1962. 1959, Student; 1960, Grace Chapel; 1961, May's Chapel-St. Pauls.

GROSE, JAMES CHALMUS—O.T. 1927; F.C. 1929; D. 1929; E. 1931. 1927, Belmont: Park Street; 1931, Randleman; 1933, Marshville; 1937, Gastonia: West End; 1946, Statesville: Race Street; 1952, Charlotte: Kilgo; 1958, Mount Zion; 1962, Moore's Chapel.

GROSE, JAMES CHALMUS, JR. — O.T. 1953; F.C. 1956; D. 1955; E. 1956. 1953, Student; 1956, Stokesdale-Glencoe; 1958, Stokesdale; 1962, Mount Pleasant.

HAHN, RAYMOND JENNINGS—O.T. 1950; F.C. 1952; D. 1952; E. 1953. 1952, Transferred from Kentucky Conference; 1952, Hazelwood; 1954, Snow Hill-Iotla; 1956, Crabtree; 1959, Franklinville; 1963, High Point: Ward Street.

HAIRE, BILLIE ALLEN—O.T. 1953; F.C. 1955; D. 1953; E. 1955. 1953, Student; 1955, St. Matthews-Zion Memorial; 1960, Caroleen.

HAIRE, EARLE ROSS—O.T. 1953; F.C. 1955; D. 1953; E. 1955. 1953, Gethsemane; 1957, Sedge Garden; 1961, Valdese.

HALL, CHARLES VERNON—O.T. 1961; F.C. 1963; D. 1932; E. 1947. 1961, Bethel.

HALL, JAMES THOMAS—O.T. 1952; F.C. 1954; D. 1953; E. 1954. 1952, Student; 1953, Asheville: Central, Associate; 1955, Bald Creek; 1958, Linwood-Tyro; 1961, Hospital Chaplain.

HALL, RONNIE LEE—O.T. 1957; F.C. 1961; D. 1957; E. 1961. 1957, Student; 1959, Asheboro Circuit; 1960, Cedar-Central Falls; 1961, Asheboro: West Bend.

HAMILTON, DAVID AUSTIN—O.T. 1947; F.C. 1949; D. 1949; E. 1951. 1947, Stanfield; 1951, Concord: Ann Street; 1955, Cramerton: Cramer Memorial; 1959, Muir's Chapel; 1963, Shelby: Lafayette Street.

HAMILTON, EMSLEY PAUL—O.T. 1935; F.C. 1938; E. 1938. 1935, Mount Zion; 1937, Brown Summit; 1939, Brown Summit-Whitsett; 1940, Draper: Wayside; 1941, Flat Rock; 1943, Chaplain, U.S. Army; 1946, Student; 1948, Oak Ridge: 1949, Montmorenci; 1953, Winston-Salem: Maple Springs; 1957, Wadesboro: First; 1960, Cherryville: First; 1962, Winston-Salem: Green Street.

HAMILTON, JOHN REYNOLDS — O.T. 1939; F.C. 1941; D. 1941; E. 1943. 1939, Stanfield; 1943, Charlotte: Kilgo; 1947, Charlotte: Chadwick; 1949, Winston-Salem: Marvin; 1951, Matthews; 1955, Asheville: Haywood Street; 1960, Charlotte: Calvary.

HAMMILL, TERRY LINGLE—O.T. 1958; F.C. 1962; D. 1958; E. 1962. 1958, Student; 1960, Providence.

HANCOCK, OROS LEO, JR.—O.T. 1956; F.C. 1960; D. 1957; E. 1960. 1956, Smyrna and Wingate; 1958, Wingate; 1961, Riverbend-Snow Hill.

HANSEL, EARL MILES—O.T. 1963; D. 1953; E. 1955. 1963, Long Street-Yadkin.

HARBIN, MELTON EDWARD—O.T. 1945; F.C. 1947; D. 1947; E. 1948. 1945, Mount Vernon; 1946, Student; 1948, Charlotte: St. Paul; 1952, Asheville: Oakley; 1956, Greensboro: Christ; 1961, Thomasville: Memorial.

HARDEE, ROBERT MARION—O. T. 1933; F.C. 1936; D. 1934; E. 1938. 1933, Wolf Mountain; 1934, Cullowhee; 1935, Stoneville-Mayodan; 1938, Greensboro: Glenwood; 1941, Mocksville; 1942, Chaplain, U.S. Army; 1946, Mocksville: First; 1949, China Grove; 1951, Gastonia: West End; 1954, Granite Falls; 1957, Troutman; 1961, High Point: Oakview.

HARRIS, JACK DEMPSEY — O.T. 1950; F.C. 1950; E. 1948. 1951, Transferred from Virginia Conference; 1951, Pisgah-High Shoals; 1953, Moore's Chapel; 1958, Kannapolis: North Kannapolis; 1963, Charlotte: Homestead.

HARRISON, NATHANIEL MASON — O.T. 1920; F.C. 1920; E. 1920. 1920, Yarborough; 1921, Greensboro: West End; 1924, Board of Home Missions; 1927, No Appointment; 1928, Greensboro: Grace, Associate; 1929, Charlotte; 1931, Promotional Secretary, High Point College; 1942, Vice-President, High Point College; 1947, Sabbatical Leave; 1948, Executive Secretary, City Mission; 1950, Surrendered Credentials; 1954, Readmitted; 1954, Guilford Circuit, Associate; 1955, Sherwood, Associate; 1957, High Point: St. Timothy, Associate; 1962, Director, Cuban Refugee Relief.

HART, PAUL MARSHALL—O.T. 1962; D. 1962. 1962, Ednevville.

HARTSELL, CLAUDE JACOB—O.T. 1959; F.C. 1961; D. 1959; E. 1961. 1959, Camp Ground; 1960, New Hope-Bethel; 1962, Casar.

HAUSER, JOSEPH J.—O.T. 1952; F.C. 1954; D. 1954; E. 1955. 1952, Student; 1953, Franklin Circuit; 1955, Bryson City; 1958, Morning Star; 1961, Greensboro: Bessemer.

HAUSS, RUFUS MELVIN — O.T. 1922; F.C. 1925; D. 1925; E. 1927. 1922, Professor, Rutherford College; 1926, Badin; 1930, Winston-Salem: Grace; 1932, Candler; 1935, Greensboro: Glenwood; 1936, Ramseur-Franklinville; 1940, Shelby Circuit; 1945, Executive Secretary, Board of Temperance; 1946, Executive Director, Allied Church League; 1959, Shelby Circuit.

HAWKINS, JOHNNIE EVERETT — O.T. 1955; F.C. 1958; D. 1955; E. 1958. 1955, Liberty Circuit; 1957, Asheboro: First, Associate; 1959, Hebron; 1961, Charlotte: Hawthorne Lane, Associate; 1963, Concord: Harmony.

HAWKINS, WILLIAM THORNTON—O.T. 1952; F.C. 1954; E. 1953; D. 1954. 1952, Student; 1954, Polkville-Rehobeth; 1956, Francis Asbury; 1960, Guilford College.

HAWKS, WARREN GAMALIEL HARDING —O.T. 1959; F.C. 1963; D. 1961; E. 1963. 1959, Midland; 1960, Gold Hill; 1961, Peachland.

HAYNES, DONALD WILLIAMS — O.T. 1955; F.C. 1958; D. 1956; E. 1958. 1955, Oakdale; 1958, Union Grove; 1960, Union Grove-Zion; 1962, New Salem.

HEAFNER, JAMES PATRICK—O.T. 1962; D. 1962. 1962, Student.

HEATH, EDWARD MADISON—O.T. 1954; F.C. 1956; D. 1955; E. 1956. 1954, Student; 1956, Kernersville: Cherry Street; 1958, Winston-Salem: Grace; 1962, Sulphur Springs.

HECKARD, CECIL LINWOOD—O.T. 1939; F.C. 1941; D. 1941; E. 1942. 1939, Midland; 1941, Midland and Stanley; 1942, Chaplain, U.S. Army; 1945, Junaluska: Long's Chapel; 1947, Winston-Salem: Maple Springs; 1950, Granite Falls; 1954, Marion: First; 1958, Albemarle: Central; 1962, Gastonia: District Superintendent.

HECKARD, FLOYD LEE—O.T. 1949; F.C. 1951; D. 1949; E. 1951. 1950, Transferred from Louisiana Conference; 1950, Taylorsville; 1951, Chaplain, U.S. Army.

HECKARD, MARTIN WILLIAM, JR. — O.T. 1957; F.C. 1961; D. 1959; E. 1961. 1957, Rock Springs; 1961, Kernersville: Cherry Street; 1962, Good Hope-Arcadia; 1963, Hopewell.

HEFFNER, WILLIAM FRANKLIN—O.T. 1941; F.C. 1943; D. 1943; E. 1945. 1941, Concord-Sharon; 1945, Pinnacle; 1950, Gold Hill; 1954, Kannapolis: North Kannapolis; 1958, Gastonia: Myrtle; 1962, Winston-Salem: Hanes-Bethel.

HEFNER, CECIL GASTON—O.T. 1934; F.C. 1936; D. 1936; E. 1938. 1934, Sparta; 1935, Cullowhee; 1939, Norwood; 1941, Winston-Salem: Green Street; 1945, Kannapolis: Trinity; 1949, Hickory: First; 1950, Lincolnton: First; 1954, Canton: Central; 1958, Asheboro: First; 1962, Statesville: District Superintendent.

HENDERSON, LAWSON PINKNEY — O.T. 1963; D. 1955; E. 1958. 1963, Lincoln Circuit.

HERBERT, CHESLEY CARLISLE — O.T. 1926; F.C. 1930; D. 1930; E. 1932. 1929, Transferred from North Carolina Conference; 1929, Winston-Salem: Centenary, Junior Preacher; 1931, Charlotte: Wesley Heights; 1933, Franklin; 1937, Walkertown; 1939, Concord: Forest Hill; 1943, Lincolnton: First; 1948, Salisbury: First; 1952, Charlotte: Myers Park; 1957, High Point: Wesley Memorial; 1963, Gastonia: First.

HIATT, EMMETT ERNEST, JR. — O.T. 1953; F.C. 1955; D. 1953; E. 1955. 1953, Student; 1954, Ruffin; 1958, Table Rock; 1963, Mount Pleasant Circuit.

HIGGINS, JAMES SILVESTER — O.T. 1934; F.C. 1936; D. 1936; E. 1938. 1934, Skyland; 1935, Liberty; 1936, Student; 1939, Highlands; 1943, Cleveland; 1947, Bethlehem-Rehobeth; 1948, Bethlehem; 1955, High Point: Rankin Memorial; 1963, Draper: First.

HIGHFILL, THOMAS GUTHRIE — O.T. 1930; F.C. 1933; D. 1933; E. 1935. 1930, Farmer; 1931, Webster; 1932, Haywood; 1934, Bethel; 1938, Cherryville Circuit; 1940, New Hope-Bethel; 1946, Waxhaw; 1949, Lowesville; 1953, Pisgah-High Shoals; 1955, Cherokee; 1963, Bell.

HILL, FRED ADAM — O.T. 1953; F.C. 1955; D. 1953; E. 1955. 1953, Providence; 1956, Belwood; 1961, Bethlehem.

HILLIARD, RAYMUS FRANKLIN — O.T. 1949; F.C. 1953; D. 1952; E. 1954. 1949, South Randolph; 1950, Student; 1954, Edneyville; 1956, Candler; 1959, Pine Grove; 1961, Burnsville.

HIMES, RAYMOND LeROY—O.T. 1958; F.C. 1961; D. 1958; E. 1961. 1960, Transferred from Ohio Conference; 1960, North Macon; 1963, Belmont: St. Marks.

HIPPS, MERRIMON TEAGUE—O.T. 1927; F.C. 1929; D. 1929; E. 1931. 1927, Asheville: Central, Junior Preacher; 1928, Gastonia: East End; 1929, Director of Religious Activities, William and Mary College; 1932, Stanley; 1933, Student; 1935, Biltmore; 1938, Director of Young People's Work, Board of Education; 1940, Spruce Pine; 1945, Greensboro: Centenary; 1951, Spencer: Central; 1952, Thomasville: District Superintendent; 1957, Newton: First; 1961, Forest City: First.

HIPPS, ROBERT HAROLDEAN — O.T. 1948; F.C. 1950; D. 1948; E. 1950. 1948, Student; 1949, Greensboro: West Market, Associate.

HOFFMANN, THEODORE SCHOTT—O.T. 1954; F.C. 1956; D. 1954; E. 1957. 1956, Transferred from West Virginia Conference; 1956, Morven; 1959, Transferred to Ohio Conference; 1961, Transferred from Ohio Conference; 1961, Chaplain, The Methodist Home.

HOFLER, HENRY DURWARD—O.T. 1961; D. 1961. 1961, Transferred from Rock River Conference; 1961, Student; 1963, Mars Hill.

HOLCOMBE, THERON DALE—O.T. 1959; F.C. 1961; D. 1956; E. 1959. 1959, Balfour; 1961, Rutherford College.

HOLMES, MERRITT CONRAD—O.T. 1957; F.C. 1960; D. 1957; E. 1960. 1957, Bethany; 1960, Hospital Chaplain; 1963, Minister of Education, First Methodist, St. Petersburg, Fla.

HOOD, GEORGE FRANKLIN—O.T. 1929; F.C. 1933; D. 1933; E. 1935. 1929, Student; 1931, Sandy Ridge; 1933, Valdese; 1938, Saluda-Tryon; 1939, Statesville: Boulevard; 1940, North Forest; 1941, Chaplain, U.S. Army; 1945, East Flat Rock; 1945, Chaplain, U.S. Army; 1946, Chaplain, Veteran's Administration Hospital.

HORN, KENNETH ARTHUR—O.T. 1952; F.C. 1954; D. 1952; E. 1954. 1952, Ansonville; 1953, Wingate; 1955, Lilesville; 1957, Charlotte: Hawthorne Lane, Associate; 1959, Charlotte: First, Associate; 1961, Stony Point.

HORNBUCKLE, JAMES PINKNEY, JR. — O.T. 1941; F.C. 1948; D. 1943; E. 1943. 1941, Seagrove; 1943, Chaplain; 1948, Student; 1949, Welcome; 1953, Andrews; 1955, Marvin; 1958, Fletcher; 1962, Franklin.

HOUCK, GEORGE FIELDER—O.T. 1928; F.C. 1930; D. 1930; E. 1932. 1928, Elk Park; 1930, Cross Mill; 1931, Unionville; 1932, Bethel; 1934, Jonathan; 1936, Cherryville Circuit; 1938, Elmwood; 1939, Statesville Circuit; 1943, Mooresville Circuit; 1947, New Hope-Oak Summit; 1949, Maiden; 1952, Stanley; 1955, Concord: Epworth; 1959, Cramerton: Cramer Memorial; 1961, Mount Pleasant.

HOUK, J. EDWIN—O.T. 1954; F.C. 1956; D. 1954; E. 1956. 1954, Student; 1956, Skyland-Avery's Creek; 1960, Skyland; 1961, Mitchell's Grove.

HOUTS, ROY THOMAS, JR.—O.T. 1944; F.C. 1947; D. 1947; E. 1950. 1944, Bethel; 1945, Cullowhee; 1951, Student; 1954, Highlands; 1957, Murphy; 1961, Asheville: Abernethy.

HOVIS, GUY ARTHUR—O.T. 1939; F.C. 1941; D. 1928; E. 1943. 1939, Webster; 1940, East Bend; 1945, Union Grove-Zion; 1945, Surrendered Credentials; 1948, Readmitted; 1948, Bakersville; 1951, Morganton Circuit; 1955, Haw River; 1961, Denton Circuit.

HOWARD, FLETCHER EARL—O.T. 1930; F.C. 1936; D. 1935; E. 1938. 1930, Student; 1934, Advance Circuit; 1936, Battleground Road; 1938, Farmer; 1940, Erlanger; 1943, Belmont: Park Street; 1946, Moore's Chapel and Home for the Aged; 1948, Cramerton: Cramer Memorial; 1949, Kannapolis: Midway; 1953, High Point: Ward Street; 1955, Greensboro: Newlyn Street; 1958, High Point: Oakview; 1961, Gastonia: Trinity; 1962, Charlotte: Chadwick.

HOWARD, THOMAS JOLLY—O.T. 1962; D. 1962. 1962, Winston-Salem: Hiatt, 1963, Germanton-Oak Grove.

HOWARD, MICHAEL ROSS—O.T. 1954; F.C. 1956; D. 1954; E. 1956. 1954, Student; 1956, Providence; 1960, Kannapolis: Bethpage; 1962, Asheville: Central, Associate.

HOWLE, RICHARD ARDEN—O.T. 1958; F.C. 1961; D. 1958; E. 1961. 1958, Student; 1959, Thomasville: Memorial, Associate; 1960, Bethesda.

HUBBARD, DAVID EDGAR—O.T. 1957; F.C. 1961; D. 1959; E. 1961. 1957, Ansonville; 1958, Sunshine; 1962, Flat Rock.

HUDGINS, WALTER EDWARD — O.T. 1953; F.C. 1955; D. 1953; E. 1955. 1953, Student; 1954, Oak Ridge; 1957, Professor, High Point College.

HUFFMAN, NORMAN ARA—O.T. 1931; F.C. 1938; D. 1938; E. 1941. 1931, Student; 1936, Huntersville; 1937, Lilesville; 1938, Waxhaw; 1941, Professor, Wesleyan College; 1946, Professor, Willamette University.

HUFFSTETLER, BOYCE—O.T. 1953; F.C. 1955; D. 1955; E. 1958. 1953, El Bethel; 1955, Shooting Creek; 1959, Salem-Barnardsville; 1963, East Marion.

HUGGIN, JAMES GEORGE — O.T. 1928; F.C. 1930; D. 1930; E. 1932. 1928, Student; 1929, Matthews; 1930, Asheville: Asbury Memorial; 1933, Mount Holly; 1937, Waynesville; 1941, Transferred to North Carolina Conference; 1945, Transferred from North Carolina Conference; 1945, Charlotte: Myers Park; 1952, Shelby: Central; 1956, Gastonia: District Superintnedent; 1958, Gastonia: First; 1963, High Point: Wesley Memorial.

HUGHES, MILES PRESTON, JR. — O.T. 1945; F.C. 1947; D. 1946; E. 1947: 1955, Transferred from North Alabama Conference; 1955, Mount Tabor; 1959, Boone; 1963, Franklinville: Jordan Memorial.

HUNEYCUTT, CHARLES JEROME—O.T. 1943; F.C. 1947; D. 1944; E. 1944. 1952, Transferred from North Carolina Conference; 1952, Dallas; 1956, Charlotte: Wesley Heights; 1958, Marion: First; 1960, Winston-Salem: Central Terrace.

HUNEYCUTT, WILEY JACKSON — O.T. 1933; F.C. 1935; D. 1935; E. 1937. 1933, Coleridge; 1936, West Jefferson; 1939, Student; 1941, Yadkinville; 1944, Franklin; 1947, Asheville: West Asheville; 1950, Waynesville: District Superintendent; 1955, Charlotte: Hawthorne Lane; 1960, Albemarle: District Superintendent.

HUNSUCKER, LLOYD GEORGE — O.T. 1959; F.C. 1962; D. 1959; E. 1962. 1959, Student; 1961, Wesley Chapel; 1963, Greensboro: West Irving Park.

HUNTER, BILLY VAN—O.T. 1956; F.C. 1959; D. 1958; E. 1960. 1956, Danbury Circuit; 1961, Bunker Hill-Sandy Ridge.

HUNTER, PARKS DeARMON, JR. — O.T. 1960; F.C. 1962; D. 1961; E. 1962. 1960, Student; 1961, Charlotte: First, Associate.

HURLEY, JOHN BERNARD—O.T. 1945; F.C. 1947; D. 1947; E. 1948. 1945, Salisbury: Main Street; 1949, Charlotte: First, Associate; 1951, Liberty: First; 1956, Charlotte: St. Pauls; 1963, Hickory Grove.

HURLEY, ROBIN WADE—O.T. 1960; F.C. 1963; D. 1960; E. 1963. 1960, Lilesville.

HUSS, HOSKIE OTHO—O.T. 1934; F.C. 1936; D. 1936; E. 1938. 1934, Robbinsville; 1936, Brevard Circuit; 1937, Todd; 1939, Stony Point; 1941, Retired and Todd; 1942, Retired and Mocksville; 1943, St. Paul; 1944, Old Fort; 1947, Morganton Circuit; 1951, Kona; 1952, North Monroe; 1954, Broad River; 1958, Concord-Mary's Grove.

HUTCHISON, ORION NEELY, JR.—O.T. 1949; F.C. 1951; D. 1951; E. 1952. 1949, Student; 1952, Harrison; 1954, Charlotte: First, Associate; 1957, Thomasville: First; 1962, Walkertown: Love's.

HUTSON, HAROLD HORTON—O.T. 1948; F.C. 1950; D. 1948; E. 1950. 1952, Transferred from Ohio Conference; 1952, President, Greensboro College.

HYATT, HAYWOOD BRASWELL — O.T. 1962. 1962, Moravian Falls; 1963, Hebron.

INGRAM, JAMES THERON—O.T. 1950; F.C. 1952; D. 1950; E. 1952. 1950, New Hope-Bethel; 1955, Mount Airy: Frankin Heights; 1959, Lewisville.

ISENHOUR, OLIN BERNIS—O.T. 1959; F.C. 1962; D. 1960; E. 1962. 1959, Student; 1962, Ebenezer.

JACKS, WILLIAM RALPH—O.T. 1945; F.C. 1948; D. 1948; E. 1949. 1945, Denton Circuit; 1947, Student; 1949, North Davidson;

1951, Mayodan; 1954, Mount Pleasant; 1955, Associate Director, North Carolina Council of Churches; 1957, Fallston-Clover Hill; 1961, Hayesville; 1962, Winston-Salem: Trinity; 1963, Taylorsville.

JAMES, RALPH EMERSON, JR. — O.T. 1961; F.C. 1963; D. 1961; E. 1963. 1961, Student.

JAMIESON, HERBERT MOREHOUSE — O.T. 1949; F.C. 1953; D. 1953; E. 1956. 1960, Transferred from North Carolina Conference; 1960, High Point: Northwood; 1963, Davie.

JARRETT, RICHARD BAILEY — O.T. 1956; F.C. 1958; D. 1957; E. 1958: 1961, Transferred from West Virginia Conference; 1961, Oak Hill.

JARRETT, WILBUR ARTHUR — O.T. 1958; F.C. 1961; D. 1958; E. 1961. 1958, Student; 1961, Spring Hill.

JARVIS, DAVID FRANKLIN, II — O.T. 1960; D. 1960. 1962, Transferred from Virginia Conference; 1962, High Point: Wesley Memorial, Associate.

JEFFERS, FRANK ARTHUR—O.T. 1959; D. 1959. 1959, Student; 1961, Prospect-Pleasant Hill; 1962, Gastonia: Myrtle.

JESSUP, HUGH DEAN—O.T. 1933; F.C. 1936; D. 1936; E. 1938. 1933, Robbinsville; 1934, Highlands Circuit; 1935, Delwood Circuit; 1937, Sunshine; 1939, Jefferson; 1943, Marion Mills; 1945, Grace-Rhodhiss; 1947, Linville Falls; 1950, Davie; 1954, Fairview; 1959, Broad River; 1960, Old Fort Circuit.

JOHNSON, JESSE LOUIS, JR. — O.T. 1945; F.C. 1947; D. 1946; E. 1947. 1945, Student; 1946, Guilford Circuit; 1949, Sparta; 1953, Bethlehem-Bess Chapel; 1957, Wilkesboro; 1963, Maiden: First.

JOHNSON, JOSEPH STEPHENS — O.T. 1945; F.C. 1947; D. 1947; E. 1948. 1945, Student; 1947, Madison; 1951, High Point: Rankin Memorial; 1955, Bethlehem; 1958, Bryson City; 1962, Etowah-Cummings Memorial.

JOHNSON, KENNETH MARSHALL—O.T. 1952; F.C. 1954; D. 1953; E. 1955. 1952, New Mount Vernon-Shady Grove; 1955, Asheboro: West Bend; 1960, Winston-Salem: Oak Summit.

JONES, KELLEY RAY — O.T. 1961; F.C. 1963; D. 1961; E. 1963. 1961, Asheboro: Giles-Charlotte: 1962, High Point: College Village.

JONES, WAYNE MARSHALL—O.T. 1963; D. 1963. 1963, Student.

JORDAN, FRANK BOOE—O.T. 1931; F.C. 1933; D. 1933; E. 1936. 1931, Greensboro: Glenwood; 1935, Charlotte: Wesley Heights; 1939, Spencer: Central; 1941, Concord: Central; 1947, Mount Airy: Central; 1949, Shelby: Central; 1952, Charlotte: District Superintendent; 1957, Thomasville: Memorial; 1961, Winston-Salem: District Superintendent.

JORDAN, GERALD RAY—O.T. 1921; F.C. 1923; D. 1921; E. 1925: 1921, Black Mountain; 1923, Asheville: Chestnut Street; 1924, Greensboro: Spring Garden Street; 1926, Charlotte: Dilworth; 1930, High Point: Wesley Memorial; 1933, Winston-Salem: Centenary; 1940, Charlotte: First; 1945, Professor, Candler School of Theology.

JORDAN, HOWARD ROY — O.T. 1935; F.C. 1937; D. 1937; E. 1939. 1947, Transferred from Upper South Carolina Conference; 1947, Advance; 1948, Midway; 1952, Albemarle: Main Street; 1958, Pleasant Grove; 1963, Kings Mountain: Central.

JORDAN, JOHN SHARPE — O.T. 1943; F.C. 1945; D. 1944; E. 1947. 1943, West Jefferson; 1946, Mount Airy: Franklin Heights; 1950, Salisbury: Main Street; 1951, Albemarle: First Street; 1957, Concord: Kerr Street; 1960, Asheville: Haywood Street.

JUDY, CARL WESLEY—O.T. 1943; F.C. 1945; D. 1944; E. 1945. 1943, Franklin Circuit; 1944, Rockwood; 1946, Missionary to Korea.

JUSTICE, HENRY ADOLPHUS — O.T. 1959; F.C. 1961; D. 1959; E. 1961. 1959, Student; 1960, Winston-Salem: Centenary, Associate; 1962, Robbinsville.

KALE, WILLIAM ARTHUR—O.T. 1926; F.C. 1929; D. 1926; E. 1931. 1928, Transferred from North Carolina Conference; 1928, Weaverville Circuit; 1929, Gold Hill Circuit; 1930, Extension Secretary, Board of Education; 1933, Executive Secretary, Board of Education; 1934, Mooresville: Central; 1939, Kannapolis: Trinity; 1942, Hickory: First, 1945, Shelby: Central; 1949, High Point: Wesley Memorial; 1952, Professor, Duke Divinity School.

KAYLER, RALPH EARL—O.T. 1952; F.C. 1954; D. 1953; E. 1955. 1952, Student; 1954, Level Cross; 1956, Student; 1957, Stokesburg-Pine Hall; 1961, Mills River; 1963, Charlotte: Cokesbury.

KEELER, WALDO FORREST—O.T. 1936; F.C. 1940; D. 1938; E. 1940. 1946, Transferred from North Carolina Conference; 1946, Swannanoa Circuit; 1946, Chaplain, Veterans' Administration Hospital.

KELLY, WALTER RICHARD—O.T. 1925; F.C. 1927; D. 1927; E. 1929. 1925, Greensboro: Glenwood; 1928, Randolph Circuit; 1931, Spindale-Pleasant Grove; 1935, Monroe; 1938, Canton: Central; 1942, High Point: Main Street; 1945, Greensboro: College Place; 1949, Asheboro: Central; 1952, Cherryville; 1954, Gastonia: Bradley Memorial; 1958, Charlotte: Wesley Heights; 1963, Salisbury: Coburn Memorial.

KENDRICK, JOHN CLIFFORD — O.T. 1952; F.C. 1954; D. 1949; E. 1951. 1952, Salisbury: Main Street; 1955, Pisgah-High Shoals: 1957, Pisgah; 1959, Stoneville; 1963, Polkville-Rehobeth.

KENNEDY, ARTHUR CICERO, JR.—O.T. 1942; F.C. 1944; D. 1943; E. 1944. 1942, Student; 1943, Welcome; 1945, Missionary; 1946, Transferred to North China Conference; 1950, Trensferred from North China Conference; 1950, Mocksville; 1952, Polkville; 1953, Rutherford College; 1957, Mount Pisgah; 1959, Concord: Epworth.

KENNEDY, MILFORD LOY—O.T. 1962. 1962, Webster Circuit.

KERR, WILLIAM ADAMS, JR.—O.T. 1926; F.C. 1928; D. 1928; E. 1931. 1926, Olin; 1927, Hickory Circuit; 1928, Student; 1929, Greensboro: Glenwood; 1930, Walkertown; 1931, Prospect Circuit; 1933, Gilkey; 1935, McDowell Circuit; 1938, Taylorsville; 1940, Located; 1949, Readmitted; 1949, Creston-Green Valley; 1950, Creston; 1952, Todd; 1953, Ecusta; 1955, Ecusta and Brevard Circuit; 1956, Brevard Circuit; 1959, Belmont: South Point.

KEY, JOEL THOMAS—O.T. 1956; F.C. 1961; D. 1956; E. 1961. 1956, Greensboro: St. Paul; 1962, Andrews.

KIKER, FRANK WADE—O.T. 1927; F.C. 1929; D. 1929; E. 1931. 1927, Webster; 1931, Bethel; 1935, Charlotte: Spencer Memorial; 1939, Mount Olivet; 1943, Charlotte: Belmont Park; 1949, Mount Zion; 1956, Charlotte: Central Avenue; 1961, Asheville: Groce.

KIKER, FRANK WADE, JR.—O.T. 1958; F.C. 1962; D. 1958; E. 1962. 1958, Student;

1960, Salisbury: First, Associate; 1962, Student.

KINCAID, JOHN JOSEPH PERSHING — O.T. 1950; F.C. 1953; D. 1953; E. 1954. 1950, Seagrove; 1952, Haw River; 1955, CROP Director; 1959, Reidsville Circuit; 1963, Oak Ridge-Morehead.

KING, CARL HOWIE—O.T. 1932; F.C. 1934; D. 1933; E. 1936. 1932, Homestead-Duncan Memorial; 1933, Homestead-Pleasant Grove; 1934, Executive Secretary, Conference Board of Education.

KOONTS, RONALD ALVA—O.T. 1962; D. 1962. 1962, Student.

KYLES, ALPHEUS ALEXANDER — O.T. 1929; F.C. 1931; D. 1931; E. 1933. 1929, Morganton: North Forest; 1932, Ansonville: 1934, Hickory Grove; 1937, Cooleemee; 1940, Winston-Salem: Central Terrace; 1943, Winston-Salem: Centenary, Associate; 1944, Boger City; 1946, Trinity; 1950, Newton: Abernethy Memorial; 1954, Kannapolis: Jackson Park; 1956, Bessemer City: Odell Memorial; 1958, Greeensboro: Newlyn Street; 1961, Shiloh; 1963, Charlotte: Duncan Memorial.

LACKEY, ALTON GLENN—O.T. 1931; F.C. 1933; D. 1932; E. 1935. 1931, Creston; 1936, Warrensville; 1937, Shepherds; 1942. Catawba; 1951, Charlotte: Chadwick; 1955, Matthews; 1956, Charlotte: East and Mission Society; 1957, Charlotte: Aldersgate and Mission Society; 1958, Charlotte: Bethel and Mission Society; 1959, Charlotte: St. Timothy and Mission Society; 1960, Director of Church Extension.

LACY, CREIGHTON BOUTELLE — O.T. 1944; F.C. 1946; D. 1944; E. 1948. 1955, Transferred from New York East Conference; 1955, Professor, Duke Divinity School.

LAMB, EUGENE ANDREW—O.T. 1933; F.C. 1935; E. 1935; 1935, Tabernacle; 1939. Assistant Superintendent, Children's Home; 1940, Asheboro Circuit; 1943, Crews-Sedge Garden; 1947, Fallston; 1951, Shiloh; 1953, Mount Pleasant; 1955, Reidsville: First; 1960, North Davidson; 1962, Rural Hall.

LANE, J. C.—O.T. 1959. 1959, West Macon.

LANGFORD, THOMAS ANDERSON—O.T. 1951; F.C. 1954; D. 1953; E. 1954. 1951, Hebron; 1954; Student; 1957, Professor, Duke Divinity School.

LANIER, ERNEST RANDALL—O.T. 1962; D. 1962. 1962, Student.

LANIER, HOYLE GLEN — O.T. 1947; F.C. 1949; D. 1947; E. 1949. 1947, Greer-Mount Carmel; 1948, Asheboro: West Bend; 1951, Thomasville: First; 1957, Charlotte: First, Associate; 1960, High Point: Montlieu Avenue.

LANIER, WALTER LEE—O.T. 1932; F.C. 1934; D. 1934; E. 1936. 1932, Farmer; 1935, New London; 1937, Badin-New London; 1939, Cullowhee; 1941, Unity-Fairgrove; 1944, Belmont: Main Street; 1948, Leaksville; 1950, Wadesboro: First; 1954, Mount Airy: Central; 1957, Morganton: First; 1961, Statesville: Broad Street.

LASLEY, JOSEPH WILLIAMS—O.T. 1949; F.C. 1951; D. 1949; E. 1951. 1949, Student; 1950, Moores Chapel; 1953, Reidsville Circuit; 1956, Mount Carmel; 1960, Matthews.

LAW, JOE ALVIS—O.T. 1961; F.C. 1963; D. 1961; E. 1963. 1961, Stoneville, Associate; 1963, Shooting Creek.

LAWING, LUTHER HAROLD, JR. — O.T. 1957; F.C. 1961; D. 1957; E. 1961. 1957, Student; 1959, Ansonville; 1962, Salem.

LAYE, LETCHFORD BAIN—O.T. 1951; F.C. 1953; D. 1953; E. 1955. 1951, Rhodhiss; 1952, Stony Point; 1956, Cliffside; 1961, Weaverville.

LEE, MRS. MALOIE BOGLE—O.T. 1957; F.C. 1959; D. 1948; E. 1953. 1957, Fines Creek; 1958, Bethel-Crowell.

LEE, THOMAS SMITH, JR.—O.T. 1954; F.C. 1957; D. 1956; E. 1957. 1960, Transferred from North Alabama Conference; 1960, Director of Camping.

LEONARD, RALEIGH WEBSTER, JR. — O.T. 1958; F.C. 1961; D. 1959; E. 1961. 1958, Student.

LEONARD, WARREN CALVIN — O.T. 1949; F.C. 1950; E. 1945. 1949, Marshville; 1953, Charlotte: St. John's; 1958, Gastonia: Bradley Memorial; 1962, Charlotte: Grace.

LINDSAY, JULIAN ASTOR—O.T. 1939; F.C. 1941; D. 1941; E. 1942. 1939, Norwood Circuit; 1940, High Point: Wesley Memorial, Associate; 1942, Chaplain, U.S. Army; 1946, High Point: Wesley Memorial, Associate;1946, Gibsonville; 1951, Greensboro: Centenary; 1953, Statesville: Broad Street; 1961, Lexington: First.

LITTLE, GENE HOUSTON—O.T. 1954; F.C. 1956; D. 1954; E. 1956. 1954, Thomasville: West End; 1957, Highlands; 1958, Rural Hall; 1962, Winston-Salem: Centenary, Associate.

LITTLE, JOHN RICHARD—O.T. 1951; F.C. 1953; D. 1952; E. 1954. 1951, Francis Asbury; 1956, Marion Circuit; 1960, Concord-Sharon.

LITTLE, ROBERT WAYNE—O.T. 1961; D. 1961. 1961, Student; 1963, Charlotte: Tuckaseegee Road.

LOCKE, WILLIAM ROWELL—O.T. 1929; F.C. 1933; D. 1930; E. 1933. 1950, Transferred from New Hampshire Conference; 1950, Professor, High Point College.

LOCKRIDGE, ROY HUNTER, JR. — O.T. 1962; D. 1958; E. 1961. 1962, Nebo-Pleasant Hill.

LONG, HARRY GLENN, JR.—O.T. 1957; F.C. 1960; D. 1957; E. 1960. 1957, Student; 1958, Transferred to Florida Conference; 1961, Transferred from Florida Conference; 1961, Bethesda.

LOVE, FRED RUFUS—O.T. 1925; F.C. 1930; E. 1930. 1925, Kernersville; 1926, Richland; 1928, Lincolnton; 1930, Midland; 1931, Chatham; 1932, Liberty; 1935, Pleasant Grove; 1940, Cleveland; 1941, Gastonia: Trinity; 1948, Concord: Westford; 1955, Salem; 1958, Charlotte: Chadwick; 1962, Lexington: Trinity.

LOVE, JAMES LLOYD—O.T. 1927; F.C. 1932; E. 1932. 1929, Kannapolis; 1931 Mecklenburg; 1932, Anderson; 1933, Connelly Springs; 1935, Shelby-Caroleen; 1936, Draper; 1940, Danbury; 1944, Coleridge; 1947, Statesville Circuit; 1949, Hickory: Bethel; 1953, Trinity-Hopewell; 1954, Landis; 1955, Oak Grove-Unity; 1958, Stanfield; 1960, Salisbury: Main Street; 1962, Northbrook.

LOWDER, JOHN ALBERT—O.T. 1943; F.C. 1945; D. 1944; E. 1945. 1943, Greensboro Circuit; 1944, Guilford Circuit; 1946, Summerfield; 1950, Acton-Oak Hill; 1952, Weaverville; 1957, Asheville: Biltmore; 1961, Charlotte: Central Avenue.

LOWDER, PAUL DANIEL—O.T. 1953; F.C. 1955; D. 1953; E. 1955. 1953, Student; 1954, Harmony; 1958, Conover: First; 1963, Davidson.

LOWMAN, EVERETT HERMAN — O.T. 1938; F.C. 1940; D. 1940; E. 1942. 1938, Grace Chapel; 1939, Hickory: Bethel; 1941, Hiddenite; 1945, Cool Springs; 1946, Monticello-Rose Chapel; 1950, Rural Hall; 1954,

Boone; 1959, Belmont: First; 1961, Charlotte: Cole Memorial.

LOY, OVANDA COLUMBUS—O.T. 1924; F.C. 1927; E. 1927. 1924, Denton; 1925, Guilford; 1927, Saxapahaw; 1929, Glen Raven-Haw River; 1930, Student; 1931, North Davidson; 1933, Halifax; 1935, Thomasville: First; 1937, Lexington: State Street; 1939, Tabernacle-Julian; 1942, Tabernacle-Julian and Moriah; 1943, Draper; 1944, Davidson Circuit; 1949, Linwood; 1950, Pleasant Grove; 1954, High Point: Sherwood; 1956, Shepherds; 1957, Vanderburg; 1961, Mount Carmel.

LYNDON, BOBBY SHAW—O.T. 1958; D. 1960. 1958, Richland; 1929, Clinchfield; 1963, Gastonia: Saint Johns.

LYNDON, GEORGE EARL, JR. — O.T. 1955; F.C. 1957; D. 1956; E. 1957. 1955, Mount Carmel; 1957, Dobson; 1960, Transferred to Florida Conference; 1960, Transferred from Florida Conference; 1960, Charlotte: Gillespie; 1963, High Point: Calvary.

MABRY, LEWIS EDWARD—O.T. 1930; F.C. 1934; E. 1934. 1931, Mount Hermon; 1934, Creswell; 1935, Lexington: First; 1940, Lexington: Trinity-Mount Carmel; 1942, Stanley; 1946, Canton: First; 1952, Greensboro: Newlyn Street; 1955, High Point: Ward Street; 1959, Asheboro: Calvary.

MACON, FRED KEITH—O.T. 1959; D. 1959. 1959, Student; 1963, South Randolph.

MADISON, JULIUS CLAY — O.T. 1930; F.C. 1934; E. 1934. 1930, High Point: Lebanon; 1931, Chaplain, U.S. Army; 1934, High Point: First; 1941, Waynesville; 1945, Hickory: First; 1949, Concord: Central; 1953, Morganton: First; 1957, Greensboro: District Superintendent; 1963, Charlotte: Myers Park.

MADISON, JAMES HOLT—O.T. 1961; F.C. 1963; D. 1961; E. 1963. 1961, Weaverville Circuit.

MADISON, TYRE GLENN — O.T. 1925; F.C. 1930; E. 1930. 1925, Denton; 1926, Union Grove; 1928, Student; 1930, Thomasville: First; 1936, Cleveland; 1940, Shiloh; 1947, Crews-Sedge Garden; 1951, High Point: Calvary; 1956, Greeensboro: Carraway Memorial; 1960, Randleman: First.

MANESS, CHARLES McKINLEY, JR.—O.T. 1950; F. C. 1952; D. 1952; E. 1953. 1950, Student and Bethel-Shiloh; 1953, Midland; 1954, Bethany; 1956, Hosptal Chaplain; 1962, Chaplain, U.S. Army.

MARTIN, CHARLES F.—O.T. 1962; D. 1962. 1963, Transferred from South Carolina Conference; 1963, Albemarle: Parkway-Pine Grove.

MASHBURN, DWIGHT WINFRED—O.T. 1952; F.C. 1954; D. 1952; E. 1954. 1952, Asheboro: West Side; 1953, Mount Vernon; 1955, Coleridge; 1956, Reeds; 1960, Dulins.

MAXWELL, ASMOND LEONARD, JR. — O.T. 1943; F.C. 1945; D. 1943; E. 1945. 1948, Transferred from Idaho Conference; 1948, Morning Star-Beaverdam; 1950, Morning Star; 1953, Murphy: First; 1957, Sylva; 1961, Charlotte: Commonwealth.

MEDLIN, WILLIAM TRACY, JR. — O.T. 1942; F.C. 1944; D. 1943; E. 1944. 1944, Transferred from North Carolina Conference; 1944, Highlands; 1945, Robbinsville-Fontana; 1948, Clyde; 1952, Gastonia: Faith; 1956, Spindale; 1960, Winston-Salem: Green Street; 1962, Cherryville: First.

MELTON, JOE THURMAN—O.T. 1942; F.C. 1944; D. 1944; E. 1945. 1942, Avery; 1946, Whitnel; 1951, Asheboro: West Bend; 1955, Hickory: Westview; 1960, Cooleemee.

MILES, WILLIAM LOUIS—O.T. 1955; F.C. 1959; D. 1955; E. 1959. 1962, Transferred from Oregon Conference; 1962, Professor, Brevard College.

MILLER, MISS CAROL ANN—O.T. 1960; D. 1961. 1960, Hospital Chaplain; 1961, Minister of Education.

MILLER, GILBERT EARL SHELLY—O.T. 1941; F.C. 1943; D. 1943; E. 1945. 1941, Midway-Burnett's Chapel; 1942, Midway-Groome; 1944, Hickory: Highlands; 1948, Pleasant Grove; 1952, Cliffside; 1956, Charlotte: Spencer Memorial; 1960, Belmont: Park Street.

MILLER, JOHN JAMES—O.T. 1951; F.C. 1951; E. 1949. 1951, Transferred from Louisiana Conference; 1951, Triplett; 1955, Westford; 1960, Gibsonville.

MILLER, JOHN KERMIT—O.T. 1953; F.C. 1955; D. 1953; E. 1955. 1953, Hayesville; 1956, Thomasville: Unity; 1960, Statesville: Race Street.

MILLER, RALPH—O.T. 1950; F.C. 1952; D. 1950; E. 1952. 1950, Watauga; 1953, Bostic; 1957, Acton; 1958, Norwood; 1962, Hayesville; 1963, Chaplain, Retarded Children's Hospital.

MILLER, WALTER JAMES—O.T. 1921; F.C. 1924; D. 1924; E. 1926. 1921, Sparta; 1922, North Wilkes Circuit; 1923, Ronda-Roaring River; 1926, South Fork; 1930, Andrews; 1932, West Greensboro; 1933, Concord: Forest Hill; 1937, Mount Airy: Central; 1942, Salisbury: First; 1948, Charlotte: Hawthorne Lane; 1952, High Point: Wesley Memorial; 1957, Charlotte: District Superintendent; 1961, Asheville: Central.

MONFORT, RUSSELL THOMPSON—O.T. 1952; F.C. 1954; D. 1952; E. 1954. 1952, Student; 1953, Thomasville Circuit; 1955, Pinewood-Fairview; 1957, Davidson; 1963, Student.

MOORE, EDWARD LEE—O.T. 1962; D. 1962. 1962, Asheboro: Brower-New Union; 1963, Charlotte: Hawthorne Lane, Associate.

MOORE, KENNETH ROBBINS—O.T. 1950; F.C. 1952; D. 1950; E. 1952. 1950, Asheboro Circuit; 1952, Morven; 1955, Weddington; 1959, Charlotte: St. Marks; 1963, Kanapolis: North.

MOORE, ROBERT LEE—O.T. 1958; F.C. 1961; D. 1958; E. 1961. 1958, Student; 1961, Morganton: St. Lukes.

MORRIS, JOSEPH RUSSSELL—O. T. 1956; F.C. 1960; D. 1958; E. 1960. 1956, Student; 1958, Tabernacle; 1962, Salem.

MORTON, VERNON ADAM—O. T. 1929; F.C. 1931; D. 1931; E. 1933. 1929, Lexington; 1930, Walkertown; 1933, Winston Circuit; 1940, Rockwood; 1944, Friendship-Hickory Grove; 1946, Mount Pleasant; 1949, Concord: Roberta; 1951, East Marion; 1956, High Point: Calvary; 1960, Charlotte: Spencer Memorial.

MOSS, AARON WARD—O.T. 1962; D. 1962. 1962, Student; 1963, Crouse.

MOSS, OSCAR RAY—O.T. 1960; F.C. 1963; D. 1960; E. 1963. 1960, Bethany-Gray's Chapel. 1963, High Point: Welch Memorial.

MOSS, PAUL ELLIOTT, JR.—O.T. 1961; D. 1961. 1961, Student.

MOSS, SAMUEL BURNS—O.T. 1941; F.C. 1943; D. 1943; E. 1945. 1941, High Point: Main Street, Associate; 1942, Avondale; 1946, Boone; 1950, Fletcher; 1954, Franklin; 1958, Charlotte: Big Spring; 1961, Midway.

MULLINIX, GEORGE ROLAND — O.T. 1961; D. 1961. 1961, Student.

MULLIS, DWIGHT BRUTON—O.T. 1937; F.C. 1939; D. 1939; E. 1941. 1937, Monroe Circuit; 1938, Jonesville; 1941, Walkertown:

Morris Chapel; 1947, Winston-Salem: Central Terrace; 1954, Wadesboro: First; 1957, Greensboro: College Place; 1962, Charlotte: Providence.

MURR, JAMES MUSE—O.T. 1957; F.C. 1961; D. 1958; E. 1961. 1957, Student; 1959, Bethany-Cotton Grove; 1961, Hickory Ridge; 1962, Hospital Chaplain.

MURRAY, CHARLES CURTIS—O.T. 1946; F.C. 1948; D. 1948; E. 1950. 1946, Linville Falls; 1947, Jefferson; 1951, Charlotte: Duncan Memorial; 1955, Asbury; 1959, Greensbory: Proximity; 1963, Salisbury: Park Avenue.

MURRAY, CLYDE ERNEST—O.T. 1929; F.C. 1931; D. 1931; E. 1933. 1929, Helton; 1933, Highland-Rhodhiss; 1936, Concord: Kerr Street; 1940, Charlotte: Spencer Memorial; 1944, Cramerton: Cramer Memorial; 1948, Marvin; 1949, Franklin; 1954, Gastonia: Main Street (First), Associate.

MURRAY, JERRY DWIGHT—O.T. 1948; F.C. 1950; D. 1948; E. 1950. 1948, Student; 1949, Belmont: Ebenezer; 1953, Davidson; 1957, Asheville: Groce; 1961, Winston-Salem: Maple Springs.

MURROW, MITCHELL CRAIG — O.T. 1963; D. 1963. 1963, Student.

MYERS, BENNY THOMAS—O.T. 1953; F.C. 1955; D. 1953; E. 1955. 1953, Student; 1954, Midland; 1958, Kernersville: Cherry Street-Pine Grove; 1961, Weddington.

MYERS, HORWOOD PRETTYMAN, JR.—O.T. 1937; F.C. 1939; D. 1939; E. 1941. 1942, Transferred from Virginia Conference; 1942, Morven; 1945, Hickory Grove; 1949, Winston-Salem: Centenary, Associate; 1951, Greensboro: Muir's Chapel; 1955, Mooresville: Central; 1960, Leaksville; 1963, Waynesville: First.

MYRICK, CECIL KENNETH—O.T. 1954; F.C. 1956; D. 1954; E. 1957. 1954, Friendship-Tabernacle; 1957, Asheville: French Broad; 1962, Charlotte: Aldersgate.

McCULLEY, GLENN REEVES—O.T. 1951; F.C. 1953; D. 1951; E. 1953. 1951, Charlotte: First, Associate; 1954, Winston-Salem: Trinity; 1958, Acton; 1962, Norwood.

McCULLEY, ROBERT WILLIAM — O.T. 1939; F.C. 1941; D. 1941; E. 1943. 1939, Bethpage; 1943, Claremont; 1945, Mount Tabor; 1949, Spruce Pine; 1953, Salisbury: Park Avenue; 1959, Shelby: Lafayette Street; 1963, Walkertown: Morris Chapel.

McDONALD, THADDEUS LaVERNE, JR.—O.T. 1943; F.C. 1945; D. 1944; E. 1945. 1943, Student; 1944, Transferred to North Alabama Conference; 1945, Transferred from North Alabama Conference; 1945, Charlotte: Big Spring; 1947, Black Mountain; 1954, Mount Tabor; 1955, Asheville: Asbury Memorial; 1960, Mooresville: Central.

McFARLAND, FRANCIS SMITHWICK — O.T. 1955; F.C. 1957; D. 1955; E. 1957. 1955, Fairgrove; 1959, Junaluska: Long's Chapel; 1961, Ruffin.

McGLAMERY, NEAL VANNOY — O.T. 1949; F.C. 1951; D. 1949; E. 1951. 1949, Student; 1951, Stanfield; 1953, Brevard Circuit; 1955, Student; 1956, Director, Wesley Foundation, N. C. State College.

McINTOSH, MELVIN DWIGHT — O.T. 1957; F.C. 1961; D. 1957; E. 1961. 1957, Student; 1959, Morven; 1963, Granite Quarry.

McKINNEY, BROWN THOMPSON—O.T. 1960; D. 1961. 1960, Asheboro: Browers-New Union; 1962, Sharon.

McKINNEY, CHARLES RUBEN — O.T. 1956; F.C. 1958; D. 1954; E. 1956. 1956, McDowell; 1959, Connelly Springs.

McKINNEY, JAMES LEE—O.T. 1963. 1963, Toluca.

McLARTY, EMMETT KENNEDY, JR. — O.T. 1934; F.C. 1936; D. 1936; E. 1938. 1934, Greensboro: West Market, Junior Preacher; 1935, Charlotte: Big Spring; 1939, Walkertown: Loves; 1941, Greensboro: Grace; 1947, Morganton: First; 1953, Salisbury: First; 1957, President, Brevard College.

McLARTY, JAMES BROWN—O.T. 1930; F.C. 1932; D. 1932; E. 1934. 1930, Lincoln Circuit; 1932, Rutherford College; 1933, Asheville: Hillside Street; 1937, Winston-Salem: Green Street; 1938, Mount Holly; 1940, Boone; 1941, Belmont: Main Street; 1944, Chaplain, U.S. Navy; 1946, Marion: First; 1950, West Asheville; 1952, Mooresville: Central; 1955, Kings Mountain: Central; 1959, Concord: Forest Hills; 1963, Black Mountain.

McLEAN, MILES AUGUSTUS—O.T. 1941; F.C. 1941; E. 1936. 1941, Junaluska; 1945, Troutman; 1949, Asheville: Asbury Memorial; 1955, Concord: Ann Street: 1959, Canton: First.

McLEAN, THOMAS COLON—O.T. 1958; F.C. 1962; D. 1960; E. 1962. 1958, Rhodhiss; 1962, Summerfield.

McNEELY, JAMES EDGAR, JR.—O.T. 1959; F.C. 1963; D. 1961; E. 1963. 1959, King; 1961, Boonville-Mitchell's Chapel.

McPHERSON, LUTHER BUNNYAN—O.T. 1962; D. 1962. 1962, Polkton; 1963, Crabtree.

McSWAIN, HORACE ROBERT—O.T. 1941; F.C. 1944; D. 1941; E. 1944. 1946, Transferred from Northeast Ohio Conference; 1946, Gold Hill; 1948, Bryson City; 1951, Conference Missionary Secretary.

McWHORTER, JOHN LLOYD—O.T. 1954; F.C. 1956; D. 1955; E. 1956. 1954, Student; 1955, Asheville: French Broad; 1957, Black Mountain; 1963, Charlotte: Saint Luke.

NEASE, EDGAR HARRISON—O.T. 1924; F.C. 1926; D. 1926; E. 1929. 1924, Gibsonville; 1929, China Grove; 1932, Charlotte: Chadwick; 1934, West Asheville; 1938, Charlotte: Hawthorne Lane; 1942, Salisbury: District Superintendent; 1943, Charlotte: District Superintendent; 1944, Greensboro: West Market; 1947, Charlotte: District Superintendent; 1952, Executive Secretary, Southeastern Jurisdiction; 1953, Salem; 1955, Greensboro: Muir's Chapel; 1959, Concord: Ann Street; 1961, Charlotte: Big Spring; 1963, Lowesville: Hill's Chapel.

NEASE, EDGAR HARRISON, JR.—O.T. 1947; F.C. 1949; D. 1947; E. 1949. 1947. Student; 1948, Asheville: Central, Associate; 1948, Kannapolis: Memorial; 1950, Asheville: Abernethy; 1955, Asheboro: Calvary; 1957, Valdese: First; 1961, Rutherfordton.

NEEDHAM, EDWIN GARBER—O.T. 1954; F.C. 1956; D. 1956; E. 1957. 1954, Student; 1957, Union Grove; 1958, Prospect; 1963, Thomasville: Trinity.

NEEDHAM, EUGENE WARREN — O.T. 1925; F.C. 1927; D. 1927; E. 1931. 1925, Whittier; 1926, Delwood; 1928, Student; 1930, Ruffin; 1932, Weddington; 1933, Forsyth; 1936, East Spencer; 1939, Gastonia: East End; 1942, Asheville: Asbury Memorial; 1943, Chaplain, U.S. Army; 1946, Asheville: Asbury Memorial; 1948, Cliffside; 1952, Statesville: Race Street; 1956, Canton: First; 1959, Mount Pisgah; 1962, Acton.

NEEDHAM, GEORGE HARLAN — O.T. 1942; F.C. 1944; D. 1943; E. 1944. 1942, Mount Vernon; 1944, Chaplain, U.S. Army; 1946, Marion Circuit; 1948, Kona; 1950, East Marion; 1951, Chaplain, U.S. Army; 1952, Sharon; 1956, Dallas.

NELSON, FLETCHER—O.T. 1930; F.C. 1932; D. 1930; E. 1934. 1930, Greensboro: West Market, Junior Preacher; 1933, Rutherfordton; 1937, Forest City; 1939, Morganton; 1947, Charlotte: Dilworth; 1949, President, Lees-McRae College; 1957, Director, Commission on Christian Higher Education; 1960, Marion: District Superintendent and Director, Commission on Christian Higher Education.

NELSON, GORDON BRUCE—O.T. 1958: F.C. 1960; D. 1959; E. 1960. 1958, Lowesville; 1959, Albemarle Circuit; 1961, Cedar-Central Falls; 1963, Shady Grove.

NESBITT, MARION WILSON, JR.—O.T. 1941; F.C. 1943; D. 1941; E. 1943. 1941, Denton: Central; 1944, Dobson; 1946, Level Cross; 1950, West Jefferson; 1954, Executive Secretary, Commission on Town and Country Work; 1958, Professor, Duke Divinity School.

NICHOLSON, RALPH HERMAN — O.T. 1941; F.C. 1946; D. 1943; E. 1943. 1941, Whitnel; 1943, Chaplain, U.S. Navy; 1946 Student; 1947, Polkville; 1952, Chaplain, U.S. Navy; 1953, Shelby: Lafayette Street; 1954, Charlotte: Providence; 1957, Waynesville: First; 1963, Thomasville: District Superintendent.

NIFONG, DWIGHT MOODY—O.T. 1933; F.C. 1935; D. 1936; E. 1938. 1933, Hiatt Memorial-Sedge Garden; 1936, Cherryville; 1942, Rutherfordton; 1950, Marion: First; 1954, Albemarle: Central; 1958, Charlotte: St. Johns: 1960, Wadesboro: First.

NIFONG, SIMEON BYRON—O.T. 1940; F.C. 1942; D. 1942; E. 1944. 1940, Reeds-Mount Carmel; 1941, Mount Carmel-Pine Grove; 1944, Denton; 1948, Unity-Fairgrove; 1951, Fairgrove; 1953, Concord: Kerr Street; 1957, Greensboro; Glenwood; 1961, Trinity.

NORDSTORM, PHILIP ELLSWORTH—O.T. 1962: D. 1962. 1962, Linville Falls.

NORTHINGTON, JAMES ALLEN—O.T. 1956; F.C. 1960; D. 1958; E. 1960. 1956, Hebron; 1958, Moore's Chapel; 1962, Rehobeth.

NORTON, ZANE GREY—O.T. 1952; F.C. 1954; D. 1952: E. 1954. 1952. Shelby: Hoyle Memorial: 1955, Crouse; 1959, Fairgrove; 1960, Union Ridge.

OAKLEY, JOHN SILAS—O.T. 1949; F.C. 1951; D. 1951; E. 1953. 1949, Farmington; 1951, Denton Circuit: 1955, Parkway-Pine Grove-Oakboro; 1958, Peachland; 1961, Coleridge.

OAKLEY, ROBERT LEE—O.T. 1953; F.C. 1955; D. 1955; E. 1958. 1953, Student; 1954, Davie; 1958, Trinity Memorial; 1963, Claremont: Bethlehem.

OGLESBY, GLYNN AUBREY—O.T. 1945; F.C. 1949; D. 1945; E. 1945. 1956, Transferred from Alabama-West Florida Conference; 1957, Chaplain, U.S. Navy.

OLIVER, NATHANIEL LINDSAY — O.T. 1946; F.C. 1948; D. 1948; E. 1950. 1946, High Point: Oakview; 1949, Asbury; 1955, Lewisville; 1959, High Point: Ward Street; 1963, Morganton: North.

OUTLAW, JACKSON KENT, JR.—O.T. 1959; F.C. 1962; D. 1960; E. 1962. 1960, Transferred from Tennessee Conference; 1960, Leicester; 1963, Mineral Springs.

OVERCASH, RONALD ALEXANDER—O.T. 1959; F.C. 1962; D. 1959; E. 1962. 1959, Stokesdale Circuit; 1962, Avondale-Henrietta.

PAGE, CHARLES ELBERT—O.T. 1953; F.C. 1955; D. 1953; E. 1955. 1953, Student; 1955, Shiloh-Granite Quarry; 1960, Cold Springs; 1962, Greensboro: St. Paul.

PAGE, ERNEST DILLIARD—O.T. 1949; F.C. 1951; D. 1950; E. 1951. 1949, Mount Pisgah; 1953, Ramseur-Franklinville; 1958, Archdale; 1963, Pleasant Grove.

PARKER, DAVID BRYCE—O.T. 1955; F.C. 1958; D. 1955; E. 1958. 1955, Student; 1956, Laurel Hill-Davis Chapel; 1960, Francis Asbury.

PARKER, JOSEPH WAYNE—O.T. 1924; F.C. 1926; D. 1925; E. 1928. 1924, Henderson Circuit; 1928, Gilkey; 1931, Marion Mills; 1935, Watauga Circuit; 1940, Dobson; 1944, Fletcher; 1947, Connelly Springs; 1951, Roberta; 1954, Gold Hill; 1959, Concord Circuit.

PAYNE, DON AUBREY—O.T. 1945; F.C. 1949; D. 1949; E. 1951. 1945, West Bend; 1946, High Point: Wesley Memorial, Associate; 1947, Student; 1948, High Point: Lindsay Memorial; 1952, Junaluska: Long's Chapel; 1956, Liberty; 1961, Belmont: First.

PEACE, CLIFFORD HINSHAW—O.T. 1933; F.C. 1935; D. 1935; E. 1937. 1933, Gibsonville; 1936, Stony Point; 1939, Pleasant Grove; 1942, Chaplain; 1945, Asheville: Hillside-Merrimon Avenue; 1949, Chaplain, R. J. Reynolds Tobacco Company.

PEARCE, ARTHUR BASCOM—O.T. 1929; F.C. 1932; D. 1932; E. 1934. 1948, Transferred from Holston Conference; 1948, Rehobeth; 1950, Long Street-Yadkin; 1952, Charlotte: St. Paul; 1956, Creston-Green Valley; 1960, Asheboro: Grace; 1961, West Yadkin.

PEARCE, ARTHUR JAMES—O.T. 1953; F.C. 1956; D. 1955; E. 1957. 1953, Student; 1955, Conover: First; 1958, Prospect-Pleasant Hill; 1961, Linwood-Tyro.

PEARSON, ROGER DEAN—O.T. 1960; F.C. 1962; D. 1960; E. 1962. 1960, Webster; 1962, Bethel.

PEELER, EDGAR OWEN—O.T. 1927; F.C. 1932; E. 1932. 1929, Guilford; 1932, Enfield-Whitakers; 1936, Concord; 1940, Oakley; 1944, Lowell; 1945, Rutherford College; 1949, Salisbury: Main Street; 1950, West Forsyth; 1954, Norwood; 1958, Greensboro: Hinshaw Memorial; 1961, Asbury.

PENICK, JOHN JACOB—O.T. 1960; D 1960. 1960, Student; 1962, Kannapolis: Royal Oaks.

PENNIGAR, CHARLES FRANKLIN—O.T. 1951; F.C. 1954; D. 1953; E. 1954. 1951, Bethany-Gray's Chapel; 1955, New Mount Vernon-Shady Grove; 1959, Terrell.

PENNY, WILLIAM BURBANK—O.T. 1938; D. 1938; E. 1938. 1943, Transferred from North Carolina Conference; 1943, Cramerton: Cramer Memorial; 1944, Archdale-Fairfield; 1947, Murphy; 1949, Charlotte: Spencer Memorial; 1952, Gibsonville; 1954, High Point: Oakview; 1956, Long Street-Yadkin; 1960, Concord: Westford.

PENRY, HERBERT TALMADGE — O.T. 1958; F.C. 1960; D. 1958; E. 1960. 1958, Seagrove; 1960, Pleasant Grove.

PEPPER, EDGAR FLETCHER, JR.—O.T. 1953; F.C. 1955; D. 1954; E. 1955. 1953, Stanfield; 1957, Dellwood; 1961, Stokesburg-Pine Hall.

PERKINS, ALTON GILFORD—O.T. 1951; F.C. 1951; E. 1945. 1951, Charlotte: St. John's; 1953, Riverbend-Snow Hill; 1957, Bethlehem-Bess Chapel; 1961, North Monroe (Memorial)-Benton Heights.

PERKINS, MERRILL GILFORD—O.T. 1957; F.C. 1960; D. 1957; E. 1960. 1957, Guilford Circuit, Associate; 1958, Student; 1960, Franklin Circuit; 1962, Plains.

PETERSON, HERBERT H.—O.T. 1938; F.C. 1940; D. 1939; E. 1940. 1957, Transferred from Malaya Conference; 1957, Director of Endowment, High Point College; 1962, Professor, High Point College.

PETREE, JOSEPH RAY—O.T. 1949; F.C. 1951; D. 1949; E. 1951. 1949, Cleveland; 1953, Newdale; 1956, Wesley Chapel; 1958,

Shiloh; 1958, Sandy Ridge; 1960, Chaplain, Alcoholic Homes; 1960, Professor, Colegio Methodista.

PETTY, JOHN ALBERT—O.T. 1957; D. 1957. 1957, Concord Circuit; 1959, Locust-Oakboro; 1961, Hebron; 1963, Ansonville.

PHARR, PHILIP ALLEN—O.T. 1962; D. 1962. 1962, Student.

PHEAGIN, WILLIAM HOMER, JR.—O.T. 1957; F.C. 1960; D. 1959; E. 1961. 1957, May's Chapel; 1958, New Salem; 1962, Belmont: Ebenezer.

PHIBBS, ANDREW FRANKLIN—O.T. 1935; F.C. 1937; D. 1938; E. 1940. 1935, Student; 1936, Gibsonville; 1936, Crabtree; 1939, Leicester-Grace; 1942, Chaplain, U.S. Army; 1946, East Flat Rock; 1947, Bessemer City: Odell Memorial; 1952, Charlotte: Purcell; 1956, Draper; 1960, Greensboro: Carraway Memorial.

PHILLIPS, CLOYCE CRAVEN—O.T. 1955; F.C. 1956; D. 1956; E. 1958. 1955, Transferred from Kentucky Conference; 1955, South Point; 1959, New Mount Vernon-Shady Grove; 1961, Welcome: Center.

PHILLIPS, JAMES HENRY—O.T. 1942; F.C. 1942; E. 1942. 1947, Transferred from Baltimore Conference; 1947, Professor, Duke University.

PITTARD, JESSE LEO—O.T. 1934; F.C. 1939; E. 1939. 1934, Chase City; 1935, Brown Summit; 1936, Moriah; 1941, Chaplain, U.S. Army; 1945, Shelby: Hoyle Memorial; 1945, Belmont: Ebenezer; 1949, Gastonia: East End (Faith); 1952, Charlotte: Commonwealth; 1957, Greensboro: Centenary; 1961, Charlotte: Hickory Grove; 1963, Newton: Abernethy Memorial.

POLLOCK, HENRY MORRISON — O.T 1951; F.C. 1954; D. 1954; E. 1956. 1951, South Randolph; 1952, Student; 1953, Kernersville: Cherry Street; 1956, Student; 1956, Chaplain, U.S. Army.

POPE, CLETUS ALFRED, JR.—O.T. 1963; 1963, Friendship.

POWELL, JOHN JAMES—O.T. 1942; F.C. 1944; D. 1942; E. 1944. 1942, Lee's Chapel; 1943, Reidsville: Lindsey Street; 1946, Charlotte: Purcell; 1950, Thrift; 1951, Concord: Epworth; 1955, Boger City; 1959, Mount Olivet; 1960, Greensboro: Calvary; 1963, Shelby: Hoyle Memorial.

PRICE, EDGAR CONRAD—O.T. 1936; F.C. 1938; D. 1938; E. 1940. 1936, Clyde; 1941, Lowell; 1944, Oakley; 1947, Fletcher; 1950, Greensboro: Calvary; 1956, Charlotte: Purcell; 1959, Shelby: Aldersgate; 1963, Stanley.

PRICHARD, JAMES OAKLEY—O.T. 1962; D. 1959; E. 1961. 1962, Todd.

PRICHARD, THOMAS FOY—O.T. 1962; D. 1955; E. 1959. 1962, South Davidson.

PUSEY, NORMAN HILL—O.T. 1956; F.C. 1956; D. 1946; E. 1947. 1956, Yadkinville; 1961, Kings Mountain: Grace.

PUTNAM, ROY CLAYTON—O.T. 1949; F.C. 1951; D. 1950; E. 1952. 1949, Haw River; 1952, High Point: Lindsey Memorial; 1955, Greensboro: Trinity.

PYATT, CLYDE DWIGHT—O.T. 1950; F.C. 1953; D. 1951; E. 1953. 1950, Student; 1952, Fairview; 1955, Homestead; 1959, Fair Grove; 1963, Spencer: Central.

RAINES, JAMES ALLEN—O.T. 1961; D. 1961. 1961, Intervarsity Fellowship.

RALLS, ROBERT JOHNSON—O.T. 1954; F.C. 1959; D. 1954; E. 1959. 1954, Student; 1957, Belmont: St. Marks; 1960, Asheboro: West Bend; 1961, Charlotte: St. Andrews.

RAMSEY, VERNON JEROME—O.T. 1951; F.C. 1953; D. 1951; E. 1953. 1951, Weddington; 1953, Webster; 1954, Chaplain, U.S. Navy.

RANDOLPH, CHARLES WESLEY—O.T. 1950; F. C. 1952; D. 1952; E. 1955. 1950, Unionville; 1952, Elmwood; 1954, Sunshine; 1958, Polkton; 1960, Oak Grove and Greater Mount Airy Parish.

RATCHFORD, WILLIAM THOMAS—O.T 1950; F.C. 1952; D. 1950; E. 1952. 1950, Ruffin; 1954, Yadkinville: Center; 1956, Swannanoa; 1960, Marshville; 1963, Charlotte: First, Associate.

RAYLE, JOHN LEONARD—O.T. 1928; F.C. 1931; D. 1931; E. 1933. 1928, Student; 1929, Table Rock; 1930, Old Fort; 1932, Spruce Pine-Bakersville; 1934, Gastonia: Maylo; 1938, Shelby Circuit; 1940, Pineville; 1944, Homestead-Pleasant Grove; 1948, High Point: Calvary; 1951, Boger City; 1955, Stanley; 1960, Concord: Kerr Street; 1961, Gastonia: Faith.

REAGAN, ERNEST McDOWELL, JR.—O.T. 1953; F.C. 1955; D. 1955; E. 1955. 1953, Student; 1954, Lee's Chapel; 1955, Chaplain U.S. Navy.

REED, RALPH LEE—O.T. 1943; F.C. 1945; D. 1944; E. 1945. 1943, Mount Pleasant; 1949, Greensboro: Bessemer; 1953, Kannapolis: Midway; 1959, Charlotte: St. James.

REESE, MALCOLM CEPHUS—O.T. 1937; F.C. 1939; D. 1939; E. 1941. 1937, Leicester; 1939, Kannapolis: Mount Mitchell; 1940, Henrietta; 1943, Salem; 1947, Gastonia: Myrtle-Smyre; 1951, Shelby: Lafayette Street; 1953, Reidsville: Lindsey Street (First); 1955, High Point: Lindsey Memorial; 1957, Granite Falls; 1961, China Grove: First.

REEVES, HAROLD THOMAS—O.T. 1962; D. 1956. 1962, Saluda; 1963, Old Fort.

REEVES, JOSEPH MacDONALD — O.T. 1961; D. 1961. 1961, Student; 1963, Brevard: St. Timothy.

REICHARD, JAMES CHARLES—O.T. 1932; F.C. 1934; D. 1934; E. 1936. 1932, Kings Mountain: Park-Grace; 1933, Shepherd; 1937, Student; 1940, Troutman; 1943, Chaplain, U.S. Army; 1946, Charlotte: Dilworth, Associate; 1946, Charlotte: St. James; 1950, Kannapolis: Jackson Park; 1954, Elkin; 1958, Lincolnton: First; 1962, Brevard.

RHINEHART, CHARLES ADAMS — O.T. 1954; F.C. 1956; D. 1956; E. 1958. 1954 Pleasant Grove; 1958, West Jefferson; 1963, Madison.

RICHEY, McMURRY SMITH—O.T. 1939; F.C. 1941; D. 1941; E. 1943. 1939, Asheville: Central, Associate; 1941, Cullowhee; 1945 Concord: Kerr Street; 1946, Charlotte: Brevard Street; 1947, Transferred to Texas Conference; 1954, Transferred from Texas Conference; 1954, Professor, Duke Divinity School.

RIDENHOUR, HENRY ISLEY—O.T. 1943; F.C. 1947; D. 1944; E. 1944. 1943, Seagrove; 1944, Liberty Circuit; 1945, Chaplain, U.S. Navy; 1947, Counselor to Men, High Point College; 1951, Taylorsville; 1958, Pilot Mountain.

RIFFE, DAVID—O.T. 1956; F.C. 1958; D. 1957; E. 1958. 1962, Transferred from West Virginia Conference; 1962, Director, Wesley Foundation, Wake Forest College.

RINK, JAMES EDWARD—O.T. 1938; F.C. 1940; D. 1940; E. 1942. 1938, High Point: Wesley Memorial, Associate; 1940, Norwood Circuit; 1942, Thrift-Moore's; 1945, Mount Airy: Rockford Street; 1949, Lincolnton: Rhyne Heights; 1953, Charlotte: Memorial; 1961, Greensboro: Glenwood.

RIPPY, LEO, JR.—O.T. 1944; F.C. 1946, D. 1945; E. 1946. 1954, Transferred from South Carolina Conference; 1954, Shelby, Central, Associate; 1956, Student; 1959, Professor, Scarritt College.

RITCHIE, BAXTER MAURICE—O.T. 1962; D. 1962. 1962, Student; 1963, Director, Wesley Foundation, A.S.T.C.

ROBERT, IVON LEARD—O.T. 1926; F.C. 1929; D. 1929; E. 1931. 1926, Student; 1927

Ruffin; 1929, Highland-Rhodhiss; 1933, Concord: Epworth; 1937, Dallas; 1938, Franklin; 1940, Randleman: Union; 1942, Granite Falls; 1946, Salisbury: Park Avenue; 1948, Mount Holly: First; 1952, Canton: First; 1956, Statesville: Race Street; 1960, Haywood.

ROBINSON, GEORGE PARKS—O.T. 1956; F.C. 1960; D. 1956; E. 1960. 1956, Student; 1958, Charlotte: Aldersgate; 1962, Salisbury: Milford Hills.

ROBINSON, HAROLD MANSON — O.T. 1933; F.C. 1935; D. 1936; E. 1938. 1933, Kings Mountain: Park-Grace; 1934, Cherryville Circuit; 1936, Trinity; 1938, Bessemer City; 1941, Winston-Salem: First; 1942, Draper; 1943, Charlotte: Chadwick; 1947, Mooresville: Central; 1952, Thomasville: Memorial; 1957, Salisbury: First; 1961, Charlotte: Dilworth.

ROCK, WILLIAM ALFRED, JR.—O.T. 1943; F.C. 1946; D. 1944; E. 1944. 1943, Pfeiffer; 1945, Chaplain, U.S. Navy; 1946, Bethpage-Shiloh; 1947, Rock Springs; 1951, Maylo; 1956, Randleman; 1960, Draper: First; 1963, Concord, Kerr Street.

ROGERS, WADE GLENN—O.T. 1955; F.C. 1957; D. 1954; E. 1957. 1955, Caroleen; 1957, Dulins; 1960, Vickery-Burnette's Chapel; 1962, Vickery; 1963, Charlotte: St. Marks.

ROLLINS, DONALD EDWARD—O.T. 1953; F.C. 1955; D. 1955; E. 1956. 1953, Student; 1955, Harrison; 1955, New Hope-Bethel; 1959, North Monroe-Benton Heights; 1961, Pine Grove-Clemmons.

ROSE, MARK SPURGEON, JR.—O.T. 1961; F.C. 1963; D. 1961; E. 1963. 1961, Student; 1962, Franklin Circuit.

ROSS, COURTNEY BEAMAN—O.T. 1939; F.C. 1941; D. 1941; E. 1943. 1939, Salisbury: Main Street-Rowan; 1940, Salisbury: First, Associate; 1941, Pfeiffer; 1943, Pilot Mountain; 1947, Spindale; 1951, Belmont: First; 1955, Salisbury: Coburn Memorial; 1958, Brevard; 1962, Elkin: First.

ROY, CHARLES EDWARD—O.T. 1944; F.C. 1947; D. 1944; E. 1947. 1944, Professor, Brevard College and Rosman; 1945, Professor, Brevard College; 1946, Professor, Brevard College and Highlands; 1947, Professor, Brevard College and Etowah; 1948, Student; 1949, Professor, Brevard College and Mills River; 1951, Professor, Brevard College.

ROYALS, WORTH BURTON—O.T. 1944; F.C. 1947; D. 1947; E. 1950. 1944, Danbury; 1947, Union Ridge-Hiatt; 1949, Walnut Cove; 1950, Stokesburg- Pine Hall; 1954, Burnsville; 1957, Midway; 1961, Spencer: Central; 1963, Spray.

RUDISILL, GEORGE WESLEY—O.T. 1950; F.C. 1952; D. 1950; E. 1952. 1950, Student; 1951, Polkton; 1954, Weddington; 1955, Director of Adult Work, Board of Education; 1959, Charlotte: Christ; 1963, Statesville: Wesley Memorial.

RUFTY, JOHN MATHIAS—O.T. 1958; F.C. 1961; D. 1958; E. 1961. 1958, Student; 1960, Stanfield.

RUFTY, WILLIAM ERNEST—O.T. 1924; F.C. 1926; D. 1925; E. 1928. 1924, Landis; 1927, Rosman; 1930, Emma-Elk Mountain; 1933, Fairview; 1935, Bald Creek; 1936, Mill Spring; 1938, Marion Circuit; 1941, Roberta; 1942, Micaville-Tipton Hill; 1946, Mills River; 1949, Cherryville Circuit; 1953, Lincoln Circuit; 1957, Balls Creek; 1961, Fair View.

RUSSELL, BERNARD CURRY—O.T. 1939; F.C. 1941; D. 1940; E. 1941. 1955, Transferred from Florida Conference; 1955, Professor, Pfeiffer College.

RUSSELL, ROBERT GLENN, JR.—O.T. 1956; F.C. 1959; D. 1956; E. 1959. 1956, Student; 1957, Millers Creek; 1961, Dellwood.

RUTLEDGE, IRVINE PRESSLEY—O.T. 1952; F.C. 1954; D. 1954; E. 1956. 1952, Acton; 1957, Pleasant Grove; 1959, Homestead; 1963, High Point: Rankin Memorial.

RUTLEDGE, THOMAS EDGAR, JR.—O.T. 1947, F.C. 1948; D. 1947; E. 1948. 1962, Transferred from Tennessee Conference; 1962, Newdale.

SAIN, DANIEL DENNIS—O.T. 1952; F.C. 1956; D. 1954; E. 1957. 1952, Grace Chapel; 1953, Ansonville; 1954, Student; 1958, Professor, Spartanburg, Junior College; 1959, Wesley Chapel; 1961, Student.

SARTIN, CHARLES WILLIAM—O.T. 1956; F.C. 1958; D. 1956; E. 1958. 1956, Stokesdale Circuit; 1958, Robbinsville; 1962, Asheville: French Broad.

SCHRAM, HAROLD F.—O.T. 1953; F.C. 1956; D. 1954; E. 1956. 1957, Transferred from North Indiana Conference; 1957, High Point: Lindsey Memorial (Montlieu Avenue); 1960, Morich.

SCHREYER, GEORGE MAURICE—O.T. 1939; F.C. 1941; D. 1941; E. 1943. 1939, Leicester-Bell; 1940, Tryon; 1942, Chaplain, U.S. Army; 1946, Student; 1948, Professor, Baker University; 1954, Professor, Pfeiffer College.

SCOTT, JESSE GRAY—O.T. 1963. 1963, Student.

SCOTT, LeROY ALEXANDER—O.T. 1942; F.C. 1944; D. 1943; E. 1944. 1942, Rocky Ridge; 1945, Pfeiffer; 1949, Winston-Salem: Trinity; 1953, Madison; 1958, Bethesda-West Cramerton; 1960, Asheville: Asbury Memorial.

SELLERS, HARRY RUSSELL, JR.—O.T. 1961; F.C. 1963; D. 1961; E. 1963. 1961, Student; 1962, Hot Springs.

SETZER, JOHN WILLIAM, JR.—O.T. 1963; D. 1963. 1963, Student.

SHANKLE, BYRON—O.T. 1931; F.C. 1935; D. 1934; E. 1936. 1931, Fines Creek; 1934, Bryson City; 1936, Swannanoa; 1937, Candler; 1941, Reidsville Circuit; 1943, Greensboro: Glenwood; 1945, Mount Zion; 1949, Spencer: Central; 1951, Level Cross; 1954, Mount Pleasant; 1956, Gastonia: Myrtle; 1958, Pleasant Grove; 1960, West Iredell; 1963, Balls Creek.

SHANNON, CHARLES EUGENE—O.T. 1942; F.C. 1944; D. 1943; E. 1944. 1942, Charlotte: St. Johns; 1949, Mount Tabor; 1954, Asheville: St. Paul; 1959, Greensboro: Grace.

SHARPE, IVEY LAWRENCE—O.T. 1928; F.C. 1930; D. 1930; E. 1933. 1928, Westview; 1932, Yadkinville; 1937, Mount Airy Circuit; 1940, Rural Hall; 1946, Pleasant Grove; 1948, Badin-New London; 1952, Bethlehem; 1956, Charlotte: St. Lukes; 1958, Salem; 1962, Locust-Oakboro.

SHELTON, WAYNE GOWAN—O.T. 1953; F.C. 1955; D. 1953; E. 1955. 1954, Student; 1954, Elkin Circuit; 1957, Army Chaplain.

SHEPARD, JOHN JAMES—O.T. 1947; F.C. 1949; D. 1947; E. 1949. 1947, Peachland; 1949, Lilesville; 1951, Morris Field; 1953, Fallston; 1957, Student; 1961, Hospital Chaplain.

SHINN, FRED HARRIS—O.T. 1931; F.C. 1933; D. 1933; E. 1935. 1931, Asheboro Circuit; 1933, Weddington; 1935, Morven; 1937, Gastonia: Trinity; 1941, Waxhaw; 1942, Wilkesboro; 1944, Gibsonville; 1946, Ramseur-Franklinville; 1948, Cooleemee; 1952, Mount Airy: Rockford Street; 1956, Marshville; 1960, Long Street-Yadkin; 1963, Norwood Circuit.

SHORE, PHILIP LINUS, JR.—O.T. 1936; F.C. 1938; D. 1938; E. 1940. 1936, Student; 1937, Stoneville-Mayodan; 1941, Greensboro: Calvary; 1943, Chaplain, U.S. Navy; 1946, Muir's Chapel; 1951, Gibsonville; 1952, Kings Mountain: Central; 1955, Hendersonville; 1960, Lexington: First; 1961, Charlotte: First.

SIDES, CURTIS LEVI—O.T. 1961; D. 1961. 1961, Student; 1963, Prospect.

SIDES, ROBERT EDWARD—O.T. 1958; F.C. 1962; D. 1960; E. 1962. 1958, Oak Grove-Unity.

SIDES, WILLIAM CECIL, JR.—O.T. 1938; F.C. 1940; D. 1940; E. 1942. 1938, Laurel Circuit; 1939, Laurel Circuit-Barnardsville; 1940, Mocksville Circuit; 1941, Friendship; 1944, Badin-New London; 1948, Pleasant Grove; 1950, High Point: Lebanon; 1954, Kings Mountain: Grace; 1961, Oak Grove-Salem.

SIGMON, THOMAS RALPH—O.T. 1962; D. 1962. 1962, Student.

SILLS, JOHN ROBINSON—O.T. 1953; F.C. 1955; D. 1954; E. 1955. 1953, Student; 1955 New Hope; 1959, Boger City; 1963, Muir's Chapel.

SIMPSON, CARLETON EUGENE — O.T. 1959; F.C. 1962; D. 1960; E. 1963; 1959, Student; 1961, Rockwell-Liberty.

SIMPSON, HAROLD ROSS—O.T. 1939; F.C. 1941; D. 1941; E. 1943. 1943, Transferred from North Carolina Conference; 1943, Thomasville: First-West End; 1945, Thomasville: First; 1947, Charlotte: Mouzon; 1949, Hickory Grove; 1953, Gastonia: Bradley Memorial; 1954, Pleasant Grove; 1958, Salisbury: Coburn Memorial; 1963, Charlotte: Wesley Heights.

SINGLETON, JAMES COOPER—O.T. 1955; F.C. 1960; D. 1958; E. 1960. 1955, Alleghany-Grayson; 1957, Liberty Circuit; 1959, Thomasville: Johnsontown; 1961, Chaplain, U.S. Army.

SISK, CHARLES WESLEY—O.T. 1959; D. 1962. 1959, Lexington: Erlanger-Pickett; 1960, Student.

SMATHERS, FRANK CARL—O.T. 1927; F.C. 1931; D. 1930; E. 1933. 1931, Transferred from Blue Ridge-Atlantic Conference; 1931, Charlotte: Spencer Memorial; 1934, Weaverville; 1938, Rutherfordton; 1942, Hendersonville; 1946, Lenoir: First; 1951, Greensboro: Grace; 1955, Waynesville: District Superintendent; 1961, Mount Airy: Central.

SMITH, AUBERT MARLYN—O.T. 1934; F.C. 1938; E. 1938. 1941, Transferred from North Carolina Conference; 1941, Kannapolis: Jackson Park; 1943, Marvin; 1948, Charlotte: Wesley Heights; 1952, Asheboro: Central; 1957, Charlotte: Providence; 1958, Winston-Salem: Burkhead; 1961, Mount Holly: First.

SMITH, CHARLES ALFRED—O.T. 1948; F.C. 1953; D. 1948; E. 1960. 1948, Murphy Circuit; 1951, West Murphy; 1953, Murphy Circuit; 1954, Retired; 1955, Retired and Murphy Circuit, Associate; 1957, Retired; 1960 Murphy Circuit; 1962, Murphy Circuit, Associate.

SMITH, CHARLES MOODY—O.T. 1932; F.C. 1934; D. 1934; E. 1936. 1932, New Hope; 1933, McAdenville; 1936, Bald Creek; 1939, Flat Rock; 1943, Asheville: Asbury Memorial; 1946, Burnsville; 1947, Spray; 1951, Charlotte: Memorial; 1953, Marshville; 1956, Pilot Mountain; 1958, Greensboro: Bethel; 1962, Concord: Ann Street.

SMITH, ELLWOOD KELLEY—O.T. 1961, D. 1961. 1962, Transferred from Northwest Texas Conference; 1962, Student.

SMITH, GEORGE EDWIN—O.T. 1952; F.C. 1954; D. 1954; E. 1956. 1952, Liberty Circuit; 1953, Dulins; 1957, Glen Alpine; 1961, Greensboro: Hinshaw Memorial.

SMITH, JACK COURTNEY—O.T. 1955; F.C. 1957; D. 1955; E. 1957. 1955, Cold Springs; 1959, Missionary to Hawaii.

SMITH, JOE CARLTON—O.T. 1952; F.C. 1954; D. 1953; E. 1959. 1952, Student; 1953, Shiloh; 1955, Lee's Chapel; 1957, Student; 1959, West Yadkin; 1961, King.

SMITH, KYLE NEWTON—O.T. 1956; F.C. 1959; D. 1957; E. 1959. 1956, Student; 1959, West Forsyth; 1962, Advance-Mocks; 1963, Friendship-Shady Grove.

SMITH, NEIL EDWARD—O.T. 1954; F.C. 1956; D. 1954; E. 1956. 1954, Student; 1955, Forsyth-Stokes; 1959, Friendship-Shady Grove; 1963, Oak Hill.

SMITH, OTIS DEWEY—O.T. 1943; F.C. 1945; D. 1945; E. 1947. 1943, Elk Park; 1946, Student; 1947, Mill Spring; 1947, Elkin Circuit; 1950, Statesville: Boulevard; 1954, Spray; 1958, Newton: Abernethy Memorial; 1963, Charlotte: Mouzon.

SMITH, PRESTON LONG—O.T. 1932; F.C. 1934; D. 1934; E. 1936. 1932, Todd; 1935, Jonesville; 1938, Advance; 1942, Valdese; 1947, Marion: Cross Mills; 1951, Concord: Harmony; 1955, Mooresville: Broad Street; 1960, Shiloh.

SMITH, RAYMOND ALEXANDER—O.T. 1922; F.C. 1937; D. 1930; E. 1938. 1935, Winston-Salem: Centenary, Junior Preacher, 1936, Professor, Greensboro College.

SMITH, ROBERT MOIR, JR.—O.T. 1960; F.C. 1963; D. 1961; E. 1963. 1960, Student-1961, Danbury; 1962, Smithtown.

SMITH, ROYCE EUGENE—O.T. 1959; F.C. 1963; D. 1960; E. 1963. 1959, Student; 1961, Ecusta; 1963, Chaplain-Intern.

SMITH, WAYNE REECE—O.T. 1962; D. 1962. 1962, Student.

SMITH, WILLIAM SIMPSON—O.T. 1928; F.C. 1930; D. 1929; E. 1932. 1928, Polkton; 1931, Davidson; 1932, Woodleaf; 1933, Granite Quarry; 1935, Andrews; 1938, Lincoln Circuit; 1939, Mount Zion; 1945, Charlotte: Trinity; 1946, Boger City; 1951, Archdale; 1955, Greensboro: Proximity; 1959, Candler; 1963, Snow Hill.

SMOTHERMAN, DORRIS PAYNE, JR.—O.T. 1955; F.C. 1957; D. 1956; E. 1957. 1957, Transferred from Tennessee Conference; 1957 Asheville: Central, Associate; 1959, Andrews; 1962, Kannapolis: Mount Mitchell.

SNIDER, PEARLIE FRANKLIN—O.T. 1938; F.C. 1940; D. 1940; E. 1944. 1938, Asheboro Circuit; 1939, Olin; 1941, Charlotte: Duncan Memorial; 1944, Asbury-Oak Grove; 1948, Henrietta; 1950, Pine Grove; 1951, Cherokee; 1955, Woodleaf; 1957, Pleasant Garden; 1959, North Morganton; 1963, Vickery.

SPAKE, WILLIAM MONROE—O.T. 1962; D. 1962. 1962, Student; 1963, Liberty Circuit.

SPENCER, LEE ROY—O.T. 1940; F.C. 1942; D. 1942; E. 1943. 1940, Salem; 1942, Belmont: Park Street; 1943, Chaplain, U.S. Army; 1947, Highlands; 1947, Cherryville; 1952, Charlotte: Calvary; 1956, Monroe: Central; 1960, Charlotte: Hawthorne Lane; 1962, North Wilkesboro: First.

SPILLMAN, JOHN PERRY, JR.—O.T. 1955; F.C. 1958; D. 1956; E. 1958. 1955, Ansonville; 1956, Camp Ground; 1959, Pineville.

SPRINKLE, HENRY CALL, JR—O.T. 1924; F.C. 1930; D. 1930; E. 1932. 1927, Transferred from North Carolina Conference; 1927, Student; 1929, Belmont: Main Street; 1930, Associate Sunday School Editor; 1935, Sabbatical Leave; 1936, Black Mountain; 1939, Kings Mountain: Central; 1941, West Asheville; 1942, Chaplain, U.S. Navy; 1945, Editor, NORTH CAROLINA CHRISTIAN ADVOCATE; 1949, Editor, WORLD OUTLOOK.

STAFFORD, GARLAND REID—O.T. 1927. F.C. 1929; D. 1929; E. 1934. 1927, Stoneville-Mayodan; 1928, Stoneville; 1929, Student; 1932, Jonesville; 1933, Helton; 1934, Jefferson; 1938, Lowesville; 1939, Morganton Circuit; 1941, Drexel Circuit; 1942, Pleasant Grove; 1944, Taylorsville; 1949, Lewisville; 1955, North Wilkesboro: District Superinten-

dent; 1961, Executive Secretary, Commission on Town and Country Work.

STAMEY, BEN FRANKLIN—O.T. 1953; F.C. 1955; D. 1953; E. 1955. 1953, Student; 1954, Boonville-Mitchell's Chapel; 1956, Mount Airy: Rockford Street; 1960, Swannanoa; 1963; Rocky Ridge.

STAMEY, BILLY WAYNE—O.T. 1963; D. 1963; Student, 1963.

STAMEY, ROBERT HENRY—O.T. 1941; F.C. 1943; D. 1943; E. 1945. 1941, Belmont: Ebenezer; 1944, Pineville; 1946, Charlotte: Commonwealth; 1952, President, Brevard College; 1957, Vice-President: Brevard College; 1958, High Point: Main Street; 1961, North Wilkesboro: First; 1962, Charlotte, Hawthorne Lane.

STARLING, RICHARD JAMES—O.T. 1936; F.C. 1938; D. 1938; E. 1940. 1936, Murphy Circuit; 1937, Helton; 1938, Helton-Lansing, 1940, Helton; 1943, Watauga; 1948, Advance; 1951, Centenary; 1957, Rutherford College; 1961, Winston-Salem: Wesley Memorial.

STARNES, FRANK SILER—O.T. 1963; D. 1957; E. 1958. 1963, Center.

STARNES, THERON PAUL, JR.—O.T 1959; F.C. 1962; D. 1959; E. 1962. 1959, Student; 1961, Rock Grove.

STARR, GEORGE CLEVELAND, JR.—O.T. 1949; F.C. 1951; D. 1951; E. 1953. 1952, Transferred from Virginia Conference: 1952, Clyde; 1956, High Point: Oakview; 1958, Bessemer City: Odell Memorial; 1963, Thomasville: Fair Grove.

STEED, ROY GLENN, JR.—O.T. 1962; D. 1963; 1962, Student.

STEELE, BENJAMIN TAYLOR—O.T. 1955; F.C. 1959; D. 1955; E. 1959. 1955, Student; 1957, Hayesville Circuit; 1961, Elk Park.

STEPHENS, ERNEST ULIN—O.T. 1955; F.C. 1957; D. 1954; E. 1957. 1955, Mountain Park-Grassy Creek; 1957, Oak Grove; 1960, South Fork; 1962, Harrison-Marvin.

STEPHENS, IVAN AKERS—O.T. 1947; F.C. 1949; D. 1947; E. 1949. 1947, Danbury; 1949, Dobson-Mountain Park; 1952, Dobson; 1953, Bethesda-West Cramerton; 1958, Charlotte: Kilgo; 1963, Archdale.

STEPHENS, RAY COLUMBUS—O.T. 1955; F.C. 1959; D. 1957; E. 1959. 1955, Denton Circuit; 1959, Jefferson; 1961, Cramerton: Cramer Memorial; 1962, Lawndale.

STEVENS, GLENN FRANKLIN—O.T. 1962; D. 1962. 1962, Student.

STOCKTON, THOMAS BARBER — O.T 1953; F.C. 1956; D. 1953; E. 1956. 1953, Student; 1955, Charlotte: Central Avenue; 1956; Charlotte: Thrift; 1960, Reidsville: First.

STOKES, CHARLES DAVIS—O.T. 1937; F.C. 1941; D. 1940; E. 1940. 1937, Student; 1940, Missionary to Korea; 1943, Missionary Student; 1944, Bethlehem-Rehobeth; 1946, Missionary to Korea.

STOKES, JAMES CARLISLE—O.T. 1931; F.C. 1937; D. 1937; E. 1939. 1931, Student; 1933, Hudson; 1935, Student; 1937, Dellwood; 1938, Oak Ridge; 1940, Wilkesboro; 1942, Chaplain; 1945, Maiden; 1949, Greensboro: College Place; 1953, Reidsville: Main Street; 1957, Shelby: Central; 1960, Salisbury: District Superintendent.

STOKES, JOHN LEMACKS, II—O.T. 1931; F.C. 1937; D. 1937; E. 1939. 1931, Student; 1936, Randleman; 1939, Union-Randleman; 1940, Franklin; 1944, Elkin; 1945, Transferred to Upper South Carolina Conference; 1953, Transferred from South Carolina Conference; 1953, President, Pfeiffer College.

STOKES, JOHN LEMACKS III—O.T. 1963; D. 1963; 1963, Student.

STOWE, DAN PRESSLEY—O.T. 1953; F.C. 1955; D. 1953; E. 1957. 1953, Student; 1954, Hayesville Circuit; 1957, Rockwood; 1960, High Point: Lexington Avenue (College Village); 1962, Gethsemane.

STRADER, LINDSEY FRED—O.T. 1932; F.C. 1934; D. 1934; E. 1936. 1932, Stanfield; 1934, Ansonville; 1938, Sparta; 1941, Stony Point; 1943, Chaplain, U.S. Army; 1946, Claremont-Shiloh; 1950, High Point: Welch Memorial; 1954, Belmont: Ebenezer; 1958, Greensboro: West End (St. Johns).

STRADER, RUSSELL HAROLD—O.T. 1953; F.C. 1955; D. 1954; E. 1955. 1953, Student; 1954, Swannanoa Circuit; 1955, Bethel-Azalea; 1958, May's Chapel; 1961, Whitnel.

STREATER, TRACY HOWARD—O.T. 1956; F.C. 1960; D. 1958; E. 1960. 1956, Bell; 1960, Littlejohn-Gamewell; 1963, Trinity Memorial.

STREETMAN, ROBERT FRANCIS—O.T. 1956; D. 1957. 1959, Transferred from North Mississippi Conference; 1959, Director, Wesley Foundation; 1961, Student.

STROUD, JOHN EDGAR—O.T. 1932; F.C. 1934; D. 1934; E. 1936. 1963, Transferred from Cuba Conference; 1963, Cherokee.

STUBBS, DAVID LEON, JR.—O.T. 1943; F.C. 1945; D. 1944; E. 1945. 1943, Myrtle; 1944, Crouse; 1945, Shelby: Hoyle Memorial; 1948, Gastonia: Trinity; 1952, Denton: Central; 1957, Greensboro: Bessemer; 1961, Gastonia: Covenant.

SUMMEY, RAYMOND CLIFTON — O.T. 1956; F.C. 1960; D. 1958; E. 1960. 1956, Eldorado; 1957, Student; 1960, Creston-Green Valley.

SUMMEY, THOMAS ALSTON, JR.—O.T. 1943; F.C. 1946; D. 1943; E. 1944. 1943, Crouse; 1944, Chaplain, U.S. Army; 1947, Charlotte: Morris Field; 1951, Pineville; 1955, Mount Carmel; 1956, Greensboro: West Market, Associate; 1963, Chapel Hill-Christ.

SWAIM, JOHN CURTIS—O.T. 1933; F.C. 1935; D. 1935; E. 1938. 1933, Laurel Springs; 1937, Macon Circuit; 1943, Reidsville Circuit; 1949, Woodleaf; 1955, Belwood; 1956, Gay's Chapel.

SWAIN, DAVID LOWRY—O.T. 1951; F.C. 1959; D. 1951; E. 1959. 1951, Minister to students, Wesley Foundation, University of North Carolina; 1952, Student; 1953, Missionary to Japan.

SWANN, MARION MILTON—O.T. 1961; D. 1962. 1962, Student; 1963, Friendship.

SWEET, WORTH ALFRED—O.T. 1946; F.C. 1949; D. 1949; E. 1950. 1946, Oak Grove; 1949, Student; 1950, Level Cross; 1951, Rocky Ridge; 1955, Salisbury: Milford Hills; 1958, Franklinville-Jordan Memorial. 1959, Ramseur: Jordan Memorial; 1963, High Point: Lebanon.

SWINK, RAY FRANKLIN—O.T. 1946; F.C. 1948; D. 1946; E. 1948. 1946, Professor, Brevard College; 1949, Concord-El Bethel; 1951, Davidson; 1956, Asheville: Oakley; 1961 Granite Falls: First.

SWINSON, JESSE LEE—O.T. 1943; F.C. 1947; D. 1943; E. 1943. 1943, Chaplain, U.S. Navy.

SWOFFORD, THOMAS HOYLE—O.T. 1927; F.C. 1929; D. 1929; E. 1931. 1927, Student; 1928, Lenoir Circuit; 1929, Smyre; 1933, Thrift-Moores; 1934, Chadwick; 1938, Polkville; 1941, Salisbury: Park Avenue; 1946, Mooresville: Central; 1947, Walkertown: Morris Chapel; 1948, Greensboro: Glenwood; 1953, Forest City: First; 1957, Mount Holly: First; 1961, High Point: Main Street.

SWOFFORD, THOMAS HOYLE, JR.—O.T. 1952; F.C. 1954; D. 1953; E. 1954. 1952, Student; 1954, High Point: Sherwood; 1954, Groometown-St. Andrews; 1955, Transferred to North Carolina Conference; 1958, Transferred from North Carolina Conference; 1958, Hanes; 1961, Balfour.

TAYLOR, JOSEPH MARION, JR.—O.T 1945; F.C. 1949; D. 1949; E. 1951. 1945, Jefferson; 1946, Cool Springs; 1950, Hudson; 1954, Claremont; 1956, Greensboro: Calvary; 1960, Mount Olivet; 1963, Marvin.

TAYLOR, KENNETH MERWIN—O.T. 1952; F.C. 1957; D. 1954; E. 1957. 1957, Transferred from Florida Conference; 1957, Professor, Greensboro College.

TAYLOR, PAUL RICHARD—O.T. 1936, F.C. 1938; D. 1938; E. 1940. 1936, Liberty, 1938, Randolph Circuit-Mount Vernon; 1940, Oak Ridge; 1945, Ruffin; 1947, Burnsville; 1949, Dellwood; 1952, Shepherds; 1945, Union; 1960, Bethesda; 1961, Mount Airy: Salem.

TAYLOR, RALPH HENDERSON — O.T. 1933; F.C. 1935; D. 1935; E. 1937. 1933, Asheboro Circuit; 1934, Concord-Harmony; 1938, Oakley; 1940, Asheville: Asbury Memorial; 1942, Murphy: First; 1946, Canton. Central; 1947, Albemarle: Central; 1951, Statesville: District Superintendent; 1956, Lexington: First; 1960, High Point: District Superintendent.

TEMPLE, EDWARD OSCAR, JR—O.T. 1958; F.C. 1961; D. 1958; E. 1961. 1958, Bunker Hill-Sandy Ridge; 1961, Winston-Salem: Hanes-Bethel; 1962, West Forsyth.

THOMAS, JAMES BENJAMIN—O.T. 1958; F.C. 1960; D. 1960; E. 1961. 1959, Transferred from North Alabama Conference; 1959, Brevard Circuit; 1962, Bryson City.

THOMPSON, GEORGE WILLIAM—O.T. 1951; F.C. 1953; D. 1953; E. 1955. 1951, Sedge Garden; 1957, Asheboro: Calvary; 1959, Walkertown: Morris Chapel; 1963, Shelby Aldersgate.

THOMPSON, WALTER ROWE—O.T. 1941; F.C. 1943; D. 1943; E. 1945. 1941, Mavodan; 1942, Ruffin; 1945; Greensboro: Bessemer; 1949, Charlotte: Mouzon; 1950, Liberty: First; 1951, Assistant Manager, NORTH CAROLINA CHRISTIAN ADVOCATE; 1953, Associate Editor-Manager, NORTH CAROLINA CHRISTIAN ADVOCATE; 1955, Asheville: Central, Associate; 1957, China Grove: First; 1961, Liberty: First.

THUMM, MILFORD VERNON—O.T. 1943; F.C. 1945; D. 1944; E. 1945. 1943, Flat Rock; 1944, Summerfield; 1946, Greensboro: Bethel; 1951, Charlotte: Big Spring; 1953, Cullowhee; 1961, Asheville: Biltmore.

THURMAN, JAMES MARION—O.T. 1956; F.C. 1960; D. 1957; E. 1960. 1958, Transferred from North Alabama Conference; 1958, Mars Hill; 1962, Highlands-Cashiers.

TODD, JOHN PARKS, JR.—O.T. 1961; D. 1961. 1961, Student; 1963, Winston-Salem: Centenary, Associate.

TOWNSEND, PAUL WATSON—O.T. 1927; F.C. 1929; D. 1929; E. 1934. 1927, Cherryville Circuit; 1929, Student; 1932, Matthews-Indian Trail; 1933, Gastonia: Smyre; 1936, Boone; 1940, Belmont: Main Street; 1941, Chaplain, U.S. Navy; 1945, Waynesville: First; 1947, Greensboro: Grace; 1951, Albemarle: Central; 1954, Salisbury: District Superintendent; 1960, Asheville: Trinity.

TUCKER, ROGER WILKINS—O.T. 1944; F.C. 1946; D. 1945; E. 1946. 1944, Student; 1945, Greensboro: West End; 1949, Union Ridge; 1953, Troutman; 1957, Charlotte: Cole Memorial; 1961, Greensboro: Centenary.

TURNER, FRANK BLAIR—O.T. 1963; D. 1963; 1963, Midland.

TURNER, JAMES DIXON—O.T. 1949; F.C. 1951; D. 1949; E. 1951. 1949, Tabernacle-Julian; 1953, Conference Evangelist; 1960, Child Evangelism.

TUTTEROW, RICHARD KEITH — O.T. 1962; D. 1962. 1962, Student.

TUTTLE, LEE FOY—O.T. 1929; F.C. 1931; D. 1931; E. 1936. 1929, High Point: Wesley Memorial, Junior Preacher; 1932, Student; 1935, Charlotte: Brevard Street; 1937, Concord: Forest Hill; 1939, Thomasville: Main Street; 1944, Asheville: Central; 1949, Charlotte: First; 1956, Winston-Salem: District Superintendent; 1961, Secretary, World Methodist Council.

TUTTLE, MARK QUARLES—O.T. 1923; F.C. 1925; D. 1925; E. 1927. 1923, Mount Airy Circuit; 1924, Stoneville-Mayodan; 1926, Dobson Circuit; 1927, Oakley; 1928, Cullowhee; 1932, Granite Falls; 1936, Sylva; 1937, Charlotte: Brevard Street; 1940, Newton: First; 1944, Asheboro: Central; 1948, Winston-Salem: Burkhead; 1953, Kannapolis: Trinity; 1957, Reidsville: Main Street; 1961, Waynesville: District Superintendent.

TUTTLE, ROBERT GREGORY, JR.—O.T. 1933; F.C. 1936; D. 1936; E. 1938. 1933, Mount Airy: Rockford Street; 1934, Belmont: Main Street; 1935, Pleasant Grove; 1939, Gibsonville; 1941, Sylva; 1945, Elkin; 1949, Statesville: Broad Street; 1953, High Point: First; 1958, Asheville: District Superintendent; 1963, Hickory: First.

TYSON, JOSEPH BLAKE—O.T. 1952; F.C. 1956; D. 1953; E. 1956. 1952, Student; 1957, Drexel; 1958, Professor, Southern Methodist University.

UPTON, COLDIE ADAM—O.T. 1952; F.C. 1954; D. 1954; E. 1956. 1952, Bakersville; 1953, Table Rock; 1958, Bethlehem; 1960, Reeds; 1963, Shady Grove.

VARNER, ROBERT MILTON—O.T. 1929; F.C. 1932; D. 1932; E. 1934. 1929, Student; 1930, McAdenville; 1933, New Hope Circuit; 1935, Hot Springs; 1936, Flat Rock; 1939, Weaverville Circuit; 1940, Old Fort; 1944, Chaplain, U.S. Army; 1945, Walnut Cove; 1947, Mooresville Circuit; 1948, Centenary-Triplett; 1951, Mooresville: Broad Street; 1955, Lexington: Trinity; 1958, Concord: Harmony; 1962, High Point: Highland.

VERNON, JOHN CALVIN—O.T. 1931; F.C. 1933; D. 1930; E. 1932. 1947, Transferred from New England Southern Conference; 1947, Tryon; 1950, Summerfield; 1954, Rehobeth; 1958, Highlands; 1962, Mars Hill; 1963, Catawba.

VUNCANNON, LONNIE LEWIS — O.T 1958; F.C. 1962; D. 1959; E. 1962. 1958, Ednevville; 1962, Oak Grove.

WAGGONER, ALBERT CREWS—O.T. 1929; F.C. 1931; D. 1931; E. 1933. 1929, Student; 1930, New Hope; 1931, Randolph Circuit; 1933, Spray; 1937, Salisbury: Coburn Memorial; 1941, North Wilkesboro; 1945, Reidsville: Main Street; 1949, Mount Airy: Central; 1954, Winston-Salem: Ardmore; 1958, High Point: First; 1962, Lincolnton: First; 1963, Mount Tabor.

WAGONER, RUPERT GILMER—O.T. 1943; F.C. 1949; D. 1949; E. 1950. 1943, Jefferson; 1945, Supernumerary; 1947, Elmwood; 1952, Whitnel; 1957, Centenary; 1961, Bethel.

WALDREP, ANDREW JACKSON — O.T. 1940; F.C. 1942; D. 1941; E. 1942. 1961, Transferred from North Georgia Conference; 1961, Fannings Chapel and Director, Lord's Acre.

WALLACE, BRUNSON C.—O.T. 1938; F.C. 1940; D. 1940; E. 1941. 1953, Transferred from Georgia Conference; 1953, Salisbury: First; 1953, Greensboro: College Place; 1957 Asheboro: Central; 1961, Newton: First.

WALTERS, ROBERT WILSON—O.T. 1950; F.C. 1952; D. 1950; E. 1952. 1951, Transferred from Tennessee Conference; 1951, Mills River; 1954, Black Mountain; 1957, Denton: Central; 1960, Sharon-Boiling Springs; 1961, Sharon; 1962, Concord: Harmony; 1963, Charlotte: Christ.

WARNER, JOSEPH MEEK GOODE—O.T. 1951; F.C. 1953; D. 1951; E. 1953. 1951, Student; 1952, Charlotte: St. Luke; 1956, Bethlehem; 1960, Charlotte: Duncan Memorial; 1961, Asheville: Oakley.

WASHAM, CONRAD CLINE—O.T. 1931; F.C. 1933; D. 1933; E. 1935. 1931, Student; 1932, Hudson; 1933, Olin; 1935, Pilot Mountain; 1941, Clyde; 1943, Andrews; 1950, Charlotte: Purcell; 1952, Bessemer City: Odell Memorial; 1956, Kannapolis: Jackson Park; 1961, Charlotte: Belmont Park.

WAUGH, RAY PASCHAL—O.T. 1943; F.C. 1945; D. 1944; E. 1945. 1943, Guilford Circuit; 1944, Midway-Groomes; 1948, Friendship; 1949, Pleasant Garden; 1953, Montmorenci; 1957, Weaverville; 1961, Jamestown.

WEEKS, THOMAS WALLACE—O.T. 1959; F.C. 1961; D. 1959; E. 1961. 1959, McAdenville.

WELDON, WILSON OSBORNE—O.T. 1933; F.C. 1935; D. 1935; E. 1937. 1936, Transferred from South Carolina Conference; 1936, Winston-Salem: Centenary, Associate; 1938, China Grove: First; 1942, High Point: First; 1948, Thomasville: Memorial; 1952, Gastonia: Main Street (First); 1958, Charlotte: Myers Park; 1963, Greensboro: West Market Street.

WELLONS, ALBERT WILSON—O.T. 1937; F.C. 1939; D. 1939; E. 1942. 1937, Bessemer City; 1940, Student; 1943, Morganton Circuit; 1947, Mount Carmel; 1949, Mount Carmel-Pine Grove; 1950, Monticello-Rose Chapel; 1955, Fairgrove; 1959, Mount Pleasant Circuit; 1963, Mount Olivet.

WHITE, CHARLES DENNY—O.T. 1940; F.C. 1942; D. 1942; E. 1944. 1940, Oak Summit-Shiloh; 1941, Thomasville: First-West End; 1943, Transferred to North Carolina Conference; 1947, Transferred from North Carolina Conference; 1947, Asheville: Biltmore; 1952, Mount Holly; First; 1957, Kannapolis: Trinity; 1962, Asheboro: First.

WHITE, GANES ERVIN—O.T. 1928; F.C 1930; D. 1930; E. 1932. 1928, Creston; 1929, Draper; 1933, Belmont: Park Street; 1937, Gastonia: Smyre; 1939, Grace-Rhodhiss; 1940, Archdale; 1944, Dallas; 1948, Granite Quarry; 1950, Greensboro: Carraway Memorial; 1956 Mount Zion; 1958, Statesville: Boulevard; 1962, Greensboro: Bethel.

WHITE, JAMES SAMUEL—O.T. 1958; F.C. 1960; D. 1960; E. 1961. 1958, Farmer; 1961, Davie; 1963, Good Hope, Arcadia.

WHITE, WILLIAM RAYVON—O.T. 1963; D. 1960; E. 1962. 1963, Mayodan.

WHITESIDE, BILLY MAC—O.T. 1956; F.C. 1959; D. 1956; E. 1959. 1956, Student; 1958, West Yadkin; 1959, Crabtree; 1961, Chaplain, U.S. Army.

WHITLOCK, DWIGHT EDWARD, JR.—O.T. 1960; D. 1960. 1960, Student; 1962, East Bend.

WIDENHOUSE, MILTON GORDON—O.T. 1950; F.C. 1953; D. 1951; E. 1953. 1950 Student; 1951, Moriah; 1954, High Point: Welch Memorial; 1958, Lawndale; 1962, Stokesdale.

WILKINSON, HOWARD CHARLES—O.T. 1942; F.C. 1944; D. 1942; E. 1944. 1942, Charlotte: First, Associate; 1947, Asheville: Haywood Street; 1949, Lexington: First; 1956, Shelby: Central; 1957, Chaplain to Duke University.

WILKINSON, HOWARD RAY—O.T. 1956, F.C. 1960; D. 1957; E. 1960. 1956, High Point: Sherwood; 1957, Lee's Chapel; 1961, Pisgah.

WILKINSON, JESSE GILES—O.T. 1930; F.C. 1932; D. 1932; E. 1934. 1930, Student; 1931, Robbinsville; 1933, Charlotte: Duncan Memorial; 1935, Extension Secretary, Board of Education; 1938, Asheville: Biltmore; 1939, Black Mountain; 1940, Dallas; 1944, Charlotte: Wesley Heights; 1948, Belmont: Main Street (First); 1951, Spindale; 1956, Concord: Forest Hills; 1959, Salisbury: Park Avenue; 1963, Greensboro: Calvary.

WILKINSON, LARRY DALE—O.T. 1959; F.C. 1961; D. 1959; E. 1961. 1959, Oakdale; 1961, Reidsville: Woodmont.

WILKINSON, RAYMOND LEE—O.T. 1951; F.C. 1953; D. 1953; E. 1954. 1954, Transferred from North Carolina Conference; 1954, West Forsyth; 1958, Taylorsville; 1963, Marshville.

WILLIAMS, CLARENCE EDWARD—O.T. 1927; F.C. 1932; D. 1932; E. 1934. 1927, Highlands; 1928, Student; 1931, Goodsonville; 1934, Winston-Salem: Grace; 1935, Doubs; 1939, Denton: First; 1940, Mount Airy: Rockford Street; 1942, Bethel-Boger; 1947, Asheville: Oakley; 1952, Gastonia: Smyre; 1957, Welcome: Center; 1961, Morning Star.

WILLIAMS, EVERTT VAUDRY—O.T. 1959; F.C. 1961; D. 1959; E. 1961. 1959, Randleman Circuit; 1961, Oteen.

WILLIAMS, EDWIN WINSTON, JR.—O.T. 1960; F.C. 1963; D. 1960; E. 1963. 1962, Transferred from North Mississippi Conference; 1962, Hickory Ridge.

WILLIAMS, HARLEY MORRISON—O.T. 1944; F.C. 1946; D. 1945; E. 1946. 1944, Student and Greensboro: West Market, Associate; 1945, Oak Ridge; 1948, Davidson-Fairview; 1951, Davidson; 1953, Belmont: Park Street; 1955, Winston-Salem: Central Terrace; 1960, Monroe: Central.

WILLIAMS, NEIL CARSON, JR—O.T. 1944; F.C. 1946; D. 1946; E. 1948. 1944, Albemarle Circuit; 1947, Concord: Epworth; 1951, China Grove: First; 1957, Winston-Salem: Maple Springs; 1961, Asheboro: Central.

WILLINGHAM, JAMES DAVID—O.T. 1962; D. 1962. 1962, Student.

WILSON, ALVIN AUSTIN—O.T. 1949; F.C. 1951; D. 1950; E. 1952. 1949, Student; 1951 Whitnel; 1952, Lilesville; 1955, Fairview; 1957, Friendship-Tabernacle; 1958, Watauga; 1962, Union Grove.

WILSON, BARRETT DALLAS—O.T. 1954; F.C. 1956; D. 1954; E. 1956. 1954, Student; 1956, Union Ridge; 1960, Thomasville: Unity.

WIMMER, MARK FLUNORY—O.T. 1955; F.C. 1960; D. 1959; E. 1960. 1960, Transferred from North Georgia Conference; 1960, Avery's Creek-Sardis.

WINECOFF, GEORGE HOYLE—O.T. 1952; F.C. 1954; D. 1954; E. 1955. 1952, New London; 1955, Kannapolis: Memorial; 1958, Charlotte: Cokesbury; 1963, Mills River.

WINKLER, JOSEPH GARLAND — O.T. 1930; F.C. 1932; D. 1932; E. 1934. 1930, Hiddenite; 1934, Cool Springs; 1937, Maiden; 1941, Kings Mountain: Central; 1948, Asheboro: Central; 1949, Kannapolis: Trinity; 1953, Marion: District Superintendent; 1958, Hickory: First; 1963, Greensboro: District Superintendent.

WINSLOW, CALEB JAY—O.T. 1926; F.C. 1931; D. 1929; E. 1932. 1926, Macon-Sylva; 1927, Ocracoke; 1928, Harkers Island; 1929, Hatteras; 1930, Asheville Circuit; 1934, Bessemer City; 1935, Bessemer City Circuit; 1938, Walkertown: Morris Chapel; 1941, Peachland; 1945, Gilkey; 1947, Table Rock; 1948, Wilkesboro; 1952, Winston-Salem: Ogburn Memorial; 1953, Caroleen-Alexander; 1955, New Hope Circuit; 1958, Hebron; 1959, Unionville.

WITHERSPOON, LOY HAHN—O.T. 1954; F.C. 1956; D. 1955; E. 1956. 1954, Professor, American University; 1955, Charlotte: Myers Park, Associate; 1958, Student; 1962, Professor, Dakota Wesleyan University.

WOMBLE, CORNELIUS FLETCHER—O.T. 1930; F.C. 1932; D. 1930; E. 1934. 1930,

High Point: Highland; 1934, Cramerton: Cramer Memorial; 1938, Homestead-Pleasant Grove; 1942, Winston-Salem: Ogburn Memorial; 1946, Kannapolis: Midway; 1949, High Point: Ward Street; 1953, Greensboro: Bessemer; 1957, Trinity; 1961, Murphy: First; 1962, Statesville: Boulevard.

WOOD, HOYT HAMPTON—O.T. 1939; F.C. 1941; D. 1941; E. 1943. 1939, West Jefferson; 1943, Chaplain, U.S. Army; 1946, West Jefferson; 1950, Concord: Ann Street; 1951, Chaplain, U.S. Army.

WOOD, TABOR HALES—O.T. 1958; F.C. 1961; E. 1961. 1958, Rowan; 1959, Level Cross; 1962, Danbury.

WOODARD, LOUIS HERMAN—O.T. 1963; D. 1963; 1963, Student.

WOODWARD, WAYNE WILLIAM—O.T. 1955; F.C. 1958; D. 1957; E. 1959. 1955, Shoals; 1957, Todd; 1959, Bible Teacher, Mount Pleasant Schools; 1961, Elkin Circuit.

WOOTEN, FRANK F.—O.T. 1963; D. 1963; 1963, Student.

WORKMAN, MILES MARION—O.T. 1951; F.C. 1953; D. 1951; E. 1953. 1951, Swannanoa Circuit; 1954, Mills River; 1958, Tryon; 1962, Mount Pisgah.

WRIGHT, FERMAN ALEXANDER—O.T. 1941; F.C. 1943; D. 1943; E. 1945. 1941, Mocksville Circuit; 1943, Hudson; 1946, St. Paul; 1949, Hiddenite; 1953, Drexel; 1957, Concord-Sharon; 1960, Pine Woods-Fairview

WRIGHT, HAROLD EDWARD—O.T. 1961; D. 1961; 1961, Student; 1963, Table Rock.

YARBROUGH, JACK BROWN—O.T. 1958; F.C. 1963; D. 1958; E. 1963. 1958, Badin; 1962, Oak Grove.

YOKELEY, WILLIAM HERMAN — O.T. 1936; F.C. 1938; E. 1938. 1936, Connelly Springs; 1939, Shady Grove; 1940, Ararat; 1941, Mitchell's-Vickery; 1944, Chaplain, U.S. Army; 1946, Sparta; 1949, Belwood; 1955, Rural Hall; 1958, Rehobeth; 1962, Cramerton: Cramer Memorial.

YOUNG, CHARLES GARLAND—O.T. 1958; F.C. 1961; D. 1958; E. 1961. 1958, Student; 1960, Macon.

YOUNG, CHARLES MILTON—O.T. 1955; F.C. 1959; D. 1955; E. 1959. 1955, Student; 1957, Elkwood-Sardis; 1960, East Flat Rock.

YOUNG, HUGH CLAUDE, JR.—O.T. 1951; F.C. 1953; D. 1953; E. 1954. 1951, Student; 1952, Randleman Circuit; 1956, Hayesville; 1961, Sedge Garden.

YOUNG, ROBERT TERRY—O.T. 1959; F.C. 1962; D. 1959; E. 1962. 1959, Student; 1961, Skyland.

YOUNG, RUSSELL LOWELL, JR.—O.T. 1951; F.C. 1953; D. 1953; E. 1954. 1951, Student; 1953, Asheboro: First, Associate; 1954, Reeds; 1956, Mount Pleasant; 1961, Cliffside; 1963, West Jefferson.

YOUNT, PAUL WESLEY, JR.—O.T. 1948; F.C. 1952; D. 1948; E. 1948. 1948, Missionary to Japan; 1951, Student; 1954, Charlotte: Providence; 1954, Harrison; 1955, General Board of Missions; 1962, Acting Director, Orientation Center.

ZIGLAR, BENJAMIN HOLDER—O.T. 1955; F.C. 1957; D. 1957; E. 1959. 1955, Norwood Circuit; 1957, Connelly Springs; 1959, Pisgah; 1963, Morven.

6. Historical Data

(1) *New Churches Organized:*

Albemarle District: Monroe: Rollins Hills.
Asheville District: Barnardsville; Green Memorial.
Greensboro District: West Irving Park; Sedgefield Lakes.
Salisbury District: Harrisburg.
Winston-Salem District: Old Town.

(2) *Churches Merged:*

None.

(3) *Churches Closed:*

Greensboro District: Sandy Ridge: Mt. Zion (to be served by Virginia Conference).

(4) *Churches Built or Rebuilt:*

Albemarle District: Albemarle Circuit: Stony Hill (education unit); Albemarle: Main Street (education unit); Bethesda (education unit); Friendship: Friendship (sanctuary); Hebron: Bethel (education unit); Lilesville: Forrestville (sanctuary remodeled); Monroe: Memorial (sanctuary and education unit); Morven: Pleasant Hill (remodeled and education unit); Wadesboro: First.

Asheville District: Emma (first unit); Antioch (education unit); Etowah (education unit); Dana (remodeled); Newdale: Martin's Chapel (remodeled fellowship hall).

Charlotte District: Mount Holly: Aldersgate; Oak Grove (education unit); Asbury (sanctuary and education unit); Cokesbury (education unit).
Gastonia District: Bessemer City; Bethea; Boiling Springs.

Greensboro District: Trinity; Woodmont; Hickory Grove (education unit); West Market (education unit); Pleasant Union (education unit).

High Point District: Archdale (education unit); Northwood (education unit); Mount Lebanon (sanctuary); Pisgah (sanctuary); Spring Hill (education unit); Welch Memorial (education unit).

Marion District: Chase Wesley; Alexander.

North Wilkesboro District: Boone (fellowship building); Deerfield (education unit; Todd: Zion; Pisgah: Pisgah (education unit) and Rocky Springs (education unit); Hiddenite: Liberty; Miller's Creek: Charity (education unit).

Salisbury District: Landis; Salisbury: First; Forest Hill (children's unit); Rowan (education unit):

Waynesville District: Sylva Circuit: Love's Chapel; Dellwood: Elizabeth Chapel; Shady Grove: Hemphill (remodeled); Murphy Circuit: Reed's Chapel (remodeled).

Winston-Salem District: Old Town.

(5) *New Parsonages or Completely Remodeled Parsonages:*

Albemarle District: Badin (purchased); Lilesville.

Asheville District: Pleasant Hill; Brevard (purchased).

Charlotte District: Central Avenue; Oak Grove; Trinity; Moore's Chapel (remodeled); Harrison-Marvin (remodeled).

Gastonia District: Casar.

Greensboro District: Woodmont; Reidsville Circuit; West Irving Park.

High Point District: High Point: Calvary; Highland; Ward Street.

Marion District: Red Hill-Tipton Hill; Connelly Springs.

North Wilkesboro District: Miller's Creek; Deerfield; Jefferson (remodeled).

Salisbury District: Royal Oaks.

Statesville District: Chapel Hill; Bethlehem.

Thomasville District: Lexington: First (purchased).

Waynesville District: Highlands; Whittier (purchased); Rockwood (purchased).

(6) *Churches Relocated:*

Albemarle District: Monroe: Memorial.

Asheville District: Balfour; St. Timothy; Emma.

Gastonia District: Bessemer City: Bethea.

High Point District: Welch Memorial.

Thomasville District: Thomasville: Trinity.

(7) *Churches Dedicated:*

Albemarle District: Lilesville: Forrestville (addition to sanctuary); Peachland: Hopewell (education unit); Pine Grove (education unit); Polkton: Polkton (education unit).

Asheville District: Trinity (education unit).

Charlotte District: Christ.

Greensboro District: Mount Pisgah (education unit); Newlyn Street; Lee's Chapel.

High Point District: Staley; Mount Olivet (education unit); High Point: Calvary (education unit); Level Cross (education unit); New Salem (education unit); Rankin Memorial (education unit).

Marion District: Sunshine: Hopewell.

North Wilkesboro District: Deerfield (sanctuary); Charity (education unit); Rocky Springs (education unit).

Salisbury District: Epworth; Salisbury: Main Street.

Statesville District: Midway; Mooresville: Broad Street.

Thomasville District: Oak Grove: Zion Chapel; Davidson: Centenary; Tabernacle: Pleasant Grove.

Waynesville District: Sylva Circuit: Wesleyanna; Franklin Circuit: Dryman's Chapel.

Winston-Salem District: Burkhead (education unit).

(8) *Parsonages Dedicated:*

Asheville District: Hot Springs.

Greensboro District: Mount Herman; Oak Ridge.

High Point District: Welch Memorial.

Marion District: Oak Grove-Salem.

Salisbury District: North Kannapolis.

Thomasville District: Elbaton; Tabernacle.

Waynesville District: Bethel.

7. Memorial Service

ORDER OF SERVICE

BISHOP NOLAN B. HARMON, *Presiding*

ORGAN PRELUDE

HYMN NO. 315—"How Firm A Foundation" . . . *"K" in Rippon's Selection*

THE PRAYER . . . . . H. L. Creech, Jr.

SOLO—"He Shall Feed His Flock" . . . . . Miss Peggy McLarty

THE RECORD OF REMEMBRANCE . . . . . Charles D. White

THE MEMORIAL ADDRESS . . . . . Dr. Earl G. Hunt, Jr.
"The Christian's Eternal Inheritance"

HYMN NO. 213—"My Faith Looks Up To Thee" . . . . . *Palmer*

THE BENEDICTION

ORGAN POSTLUDE

8. Memoirs

ZERNA VANE ARTHUR

July 21, 1889 - January 9, 1963

Zerna Vane Arthur was born in Delaware, Ohio, July 21, 1889, and passed into his eternal home on January 9, 1963. He was licensed to preach in 1908 by the London District of the Ohio Conference and served the following charges in the Northwest Iowa Conference as supply pastor: George, Iowa; and Melvin, Iowa. In 1913 he joined the Blue Ridge-Atlantic Conference of the Methodist Episcopal Church and was ordained Deacon by Bishop Theodore S. Henderson in 1914 at Asheville. In 1916 he was ordained Elder at Parmalee by Bishop Frank S. Bristol. He served Misenheimer and Walkertown charges until August, 1917, when he entered Officers' Training in the United States Army and was commissioned First Lieutenant, serving overseas for two years. He was severely wounded leading his men in combat with the enemy. This wound was to continue with him as long as he lived. In 1919 he retired from the Army and returned to Delaware, Ohio, where he received his A.B. degree from Ohio Wesleyan and was awarded Phi Beta Kappa.

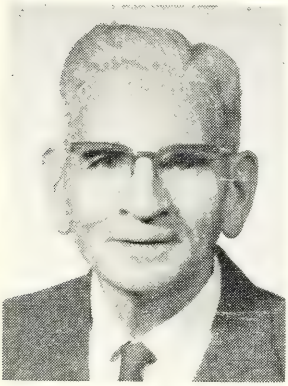

Brother Arthur entered Boston University School of Theology in 1922, receiving the B.D. degree in 1925. That same year he transferred from the Blue Ridge-Atlantic Conference to the New England Southern Conference and served some of the leading churches in that conference until his physician advised him to move to a warmer climate, due to declining health. He transferred back to the Blue Ridge-Atlantic Conference in 1938 and was appointed to the Troy charge.

At the session of the Uniting Conference in 1939, Brother Arthur was appointed to Hot Springs in the Asheville District and served there as pastor for fifteen years until his retirement from the active ministry. His loveable character and saintly life endeared him to many in this community as well as in the other communities in which he lived.

Retirement from the active ministry did not mean that Zerna Vane Arthur was to cease serving his Lord. His ministry to the Hot Sprngs charge continued in many significant areas. For the young minister serving Hot Springs as his first appointment, Brother Arthur's counsel and companionship were of immeasurable help. His was the welcome kind of aid which is tempered by his stated conviction that "the man appointed is truly the pastor." What an inspiration for the preacher to have this fellow minister sitting nearby each Sunday morning as he sang tenor in the choir and prayed for the service!

Religion was his way of life. His gentle and gracious spirit was complemented by a capacity for strong conviction, which called him into fields of service as mayor of Hot Springs and many community enterprises. These all gave him merely another opportunity for making the Christian witness.

Funeral services were held in the Hot Springs Methodist Church January 11, at 11:00 a.m., conducted by Harry Sellars, pastor, and W. C. Clark. Burial was in the family plot in Delaware, Ohio.

Brother Arthur is survived by his wife, Mrs. Agnes Arthur; a daughter, Mrs. Violet Lewis of Marion, Illinois; and a brother of Delaware, Ohio.

—W. C. CLARK

AMBROSE BURGESS

October 23, 1880 - May 10, 1963

The Reverend Ambrose Burgess, 82 years of age, and a retired Methodist minister of the Western North Carolina Conference, died Friday morning, May 10, 1963, at the Caldwell Memorial Hospital in Lenoir. He had been in declining health for some time before his death. He was born October 23, 1880, in Elizabeth City, the son of Ambrose and Rhoda Meads Burgess. He received his education at Trinity College (now Duke University) and also attended a seminary at Marshallburg and Drew University in New Jersey.

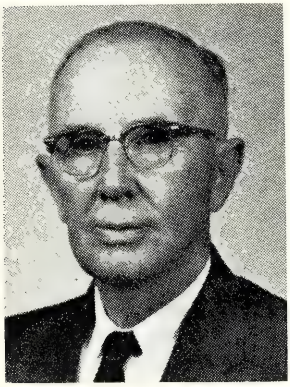

He had been a Methodist minister for 43 years, having retired in 1948. He had held pastorates in Maryland, the North Carolina Conference, and the Western North Carolina Conference.

In 1908 he was married to Helen Carrie Doxsie and to this happy union were born four daughters and one son. He is survived by his wife and all five of the children. They are: Mrs. Glenn M. Fulcher of Columbia, S. C., Mrs. Mabel Brown of Winston-Salem, Mrs. Boyd W. Barlowe of Lenoir, Mrs. J. W. Ratledge of Fayetteville, and Leslie C. Burgess of Columbia, S. C.

The funeral services were conducted from the First Methodist Church of Lenoir on Sunday afternoon, May 12, by Cecil Hefner, district superintendent, and John R. Church of Winston-Salem. The body was laid to rest in the Blue Ridge Memorial Park of Lenoir.

All who knew Brother Burgess looked upon him as a real saint. It could have been said of him as was said of Barnabas, of New Testament times, "He was a good man, full of faith, and the Holy Ghost, and much people were added to the church." He had a real experience of divine grace in regeneration. Later on he came to see the Bible teaching, and the teaching of the Methodist Church, on the doctrine of entire sanctification. He sought and received this experience and lived it to the day of his death. He loved the Bible doctrine of holiness and proclaimed it all during his ministry.

He was a man of strong convictions and never wavered in his loyalty to the truth that he loved so much. While he was strong in his convictions yet he was sweet and gracious in his manner toward all. The Bible teaches that the Canaan land is a type of the sanctified life. In the land of Canaan we are told that the rocks have honey in them. Brother Burgess was a man of that nature. He was as solid as a rock and yet as sweet as honey. It cost him something to be true to his convictions, but he was willing to pay the price, feeling that he had rather walk with Jesus alone, and have for his pillow, like Jacob, a stone, living each moment with His face in view than to shrink from his pathway and fail to go through.

"Upon our journey here below, we meet with pain and loss,
Sometimes there is a crown of thorns, sometimes a heavy cross,
The dreary road to Calvary, the bitter goad and sting,
But what's inside those gates of pearl will be worth everything.

"When we're inside those gates of pearl, we'll learn a lot of things,
We'll have a harp that's made of gold, perhaps a thousand strings,
We'll sing and shout without a doubt, the Lamb will dry our tears,
And we'll have a grand homecoming week the first ten thousand years.

"The precious blood of God's own Son has saved and sanctified,
A wondrous people for his own, and they are called the Bride.
Tho' here neglected and despised, one day the Lord will call
His chosen people within the gates, and that's worth everything.

"The shadows now begin to low'r, the hour is drawing near,
When Christ our Lord shall come again, like lightning from the skies,
And while we wait and linger here, praise God we'll shout and sing,
For just one glimpse through those gates of pearl will be worth everything."

Brother Burgess was not only a good preacher, but he was also a good singer, and he loved the great old hymns of the church, and the great holiness songs. One of his favorite songs was:

"I will make the darkness light before thee,
What is wrong I will make it right before thee,
All thy battles I will fight before thee,
And the high place I'll bring down.

"When thou walkest by the way I'll lead thee
And a mansion in the skies I'll deed thee.
On the fatness of the land I'll feed thee,
And the high place I'll bring down.

"With an everlasting love I'll love thee,
Although with trials deep and sore I'll prove thee.
And there's nothing that can hurt or move thee
And the high place I'll bring down.

"Although Satan in his rage would tear thee,
And with all his winning arts would snare thee,
Even down to thine old age I'll bear thee,
And the high place I'll bring down.

"I will make the darkness light before thee,
I will make the crooked straight before thee,
I will spread my wings protecting o'er thee
And the high place I'll bring down."

Thank God for the life and testimony of such a man as Brother Ambrose Burgess. He held true to his course and, in the words of the great Apostle Paul he could truly say, "I have fought a good fight, I have kept the faith, I have finished the course; and henceforth there is laid up for me a crown of righteousness." Amen.

—JOHN R. CHURCH

JOHN ALBERT BURGESS

September 1, 1876 - May 20, 1962

John Albert Burgess, son of William Houston and Cynthia Anne Bowman Burgess, was born in Randolph County, September 1, 1876. He reached the age of sixteen before he had the opportunity to attend school. In his sixteenth year he entered a school at Liberty, which was operated by Professor Thomas C. Amick. By the time he was twenty-one years of age he had completed the courses offered by this school and was granted a teacher's certificate. Following his graduation, he taught school for several years.

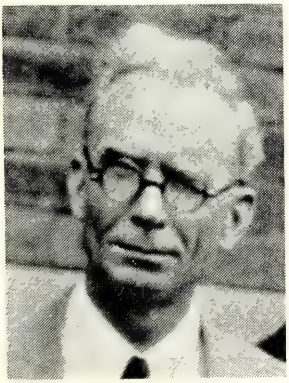

While serving as a teacher he lived in the home of the Reverend D. I. Offman, a Lutheran minister. His association with this minister and the studying of books from his library were very influential in turning him to a consideration of the ministry for his life's work.

In 1904 he was ordained a minister of the North Carolina Conference of the Methodist Protestant Church. It was in this same year that he received his first appointment which was to the Methodist Protestant Church in Weaverville. Other appointments he received during his years of service were Lincolnton, Mt. Hermon, Vance, Orange, Alamance, Mt. Pleasant, Tabernacle, Siler City, and Flat Rock.

After thirty-six years of service to his church, he retired in 1940 and settled on his farm in the southern part of Alamance County. Following his retirement he became the teacher of an adult class in Mt. Pleasant Church at Kimesville. He continued to teach this class until just a few years before his death.

He was a faithful and good minister. He always gave days of time in preparing himself intellectually and spiritually for every sermon he preached. As a result, his sermons were always appealing, challenging, and helpful. As a pastor, he was a man with a warm heart and deep understanding. When his people had sorrow, they found him to be a person with the deepest of sympathy. As a moral leader, he stood firmly for what he believe to be right. He not only stood for the right, but he also sought to lead his congregation to do the same.

Through the years that he served as teacher, minister, and Bible class teacher, J. A. Burgess gathered unto himself a host of friends. These friends enjoyed his wholesome wit and laughter. They deeply appreciated the clearcut way in which he presented the truth. Above all, everyone trusted implicitly the soundness of his advice.

He was always vitally interested in his community as well as his church. As a citizen, he gave his support to the causes of better schools and improved roads. He believed in good government and the faithful observance of law on the part of every citizen. To him, every Christian needed to relate his Christianity to community life and citizenship.

On December 25, 1900, he was married to Ardelia Exonie Holt of Alamance County. They had the happy privilege of living and working together for nearly sixty years. They had seven children, two of whom died in infancy. Five of these children survive. They are: Mrs. Annie L. Mansfield, Raleigh; Mrs. Ethel A. Sayle, Arlington, Va.; W. O. Burgess, Garden City, Calif.; H. L. Burgess, and J. Vance Burgess, Burlington.

He died on May 20, 1962, at the ripe old age of eighty-five years. Funeral services were held at Mt. Pleasant Methodist Church in southeastern Guilford County on May 24 by the pastor, Albert W. Wellons, assisted by J. B. Tabor, pastor of Franklin Heights Methodist Church, Mount Airy, and Talton J. Whitehead, pastor of First Methodist Church, Graham. Burial followed in the family plot in the Mt. Pleasant Church cemetery.

—TALTON J. WHITEHEAD

HOMER R. CASTO

June 6, 1873 - September 1, 1962

Homer Casto came out of the West Virginia hills a grand Good Samaritan, but he never lost his genuine love of the hills. He was born on June 6, 1873, at Fairplain, West Virginia, and graduated into the larger adventure on September 1, 1962.

Memorial services were conducted on Labor Day Monday, September 3, at the Weaverville Methodist Church by the pastor, L. Baine Laye, Robert G. Tuttle, and J. Elwood Carroll. The body was laid to rest in the West Memorial Cemetery near the final resting place of other Methodist ministers — Dr. C. W. Bates and the Reverend John Swain.

In his unselfish service to people of Buncombe County, and even to farther outreaches, Brother Casto was of the Good Samaritan triumphary of Dr. J. S. Williams and Dr. C. W. Bates. After public school education in West Virginia and the Moody Bible Institute of Chicago, he preached four years in his native state, then came to Asheville in 1907 to "take the cure" for tuberculosis. Believing his illness arrested, he joined the Methodist Protestant Annual Conference in 1908 and was assigned to the Orange Circuit, which he served two years, then moved over to the adjoining Efland Church for a brief pastorate before the recurrence of his old illness. He then returned to Buncombe County for rest and recuperation and served the Pensacola Mission Church for two years. The next three years he ministered to the men at the lumber mill at Eskato. In June 1919, he came to Weaverville and, as he reports, "A friend and I started the Bethel Home with $100 and faith in God. And God has never let me down! I conducted this Home for some twenty years and then located here in Weaverville to live out my life among my dearest friends." His last years were lived with his adopted family, Monroe and Margaret Cooper, and their three children, the oldest of whom bears the honored name of "Homer."

Brother Casto was a man of many talents. As a young man in West Virginia he taught school for a time. He was a devoted minister and long-time Sunday school teacher in Weaverville. He was the moving spirit in the Weaverville Garden Club, and was author of three volumes of poetry—*Pastime Poems, Adventures in Living,* and *Wheat and Chaff.*

He was of genuine integrity. In the operation of the Bethel Home he made no fixed charge, but let each pay what he could. His absolute honesty was expressed in his gentleness, his kindness, his truthfulness and his absolute dependability. Truly he was a modern Enoch for "he walked with God" and now is no longer with us in the flesh "for God has taken him."

His greatest service was rendered through his Bethel Home and by his genuine friendship. As infirmity gradually crept upon him he passed the Home over to the women of the Methodist Protestant Conference, but changing circumstances made unnecessary its continued operation as a sanitorium, therefore the women returned the Home to him for resale. He appreciated the cooperation and support of these devoted women, so lovingly referred to them as the "Sisterhood." Of them he wrote:

"A wonderful group was the sisterhood
In all their tireless striving for good.
Like their Master they worked
And their love and interest encompassed the world.
No duty was shirked."

He greatly loved the out of doors. Often as we would ride along in his car, he would recall his school teaching days in West Virginia, and especially how they would resoundingly sing the state song, "O, the West Virginia Hills." In a quieter way, he set this love to music in poetry when he wrote about the robin, the wren, the blue bird, the birds' nest, Reems Creek, the eternal hills, a pine tree, the stars and other wonderful objects of nature. Many of his poems were written during World War II, thus under the stress of the terrific struggle—about anxious mothers, brave young people, the awful human conflict. We are not surprised to hear him saying:

"The peaceful hills are comforting,
Their message makes us glad
As they stand unshaken and serene
While the nations are warring mad.

I must climb to the mountain top today
Where the air is pure and the view is wide—
Above mere things that block my way
And obstruct the road where the Father is guide . . .

Then down to the valley to go again.
Labor and duties await me there
For earth's ever throbbing heart of pain
Calls for the vision that I must share."

His life was so enmeshed with that of God, he walked in serenity and confidence. Of his journey ahead he wrote:

"I am poised for my greatest flight,
On the rim of the world I stand;
It is dim but I seek the light
To vision a fairer land . . .

So adventure lies ahead
And released from this weight of clay
I'll follow my Pilot's lead,
Assured He knows the way."

Then in his final poem he says, "The years of my days are eighty-eight . . .

"The summit reached, the hour is late
A hand points to an open gate.
The setting sun is golden bright—
At evening time there SHALL BE LIGHT!"

On the West Memorial Park, where he was requested to write a few lines, he said:

"How beautiful this place to rest
When work and cares of life are done!
How like the tranquil golden west
At set of sun!"

At his final resting place he had already caused to be placed a large, rustic boulder with a bronze plaque inscribed:

"Here by this rock I lay me down
The mortal now returns to dust
My soul committed unto God
In whom I wholly place my trust."

—J. ELWOOD CARROLL

THOMAS ARTHUR GROCE

September 22, 1878 - August 28, 1962

Once in the cycle of many years there lives a person who clearly exemplifies the supreme good in life; one who, with clear faith, steadfast hope, and divine assurance, becomes a channel through which love finds expression. Such a person was Thomas Arthur Groce.

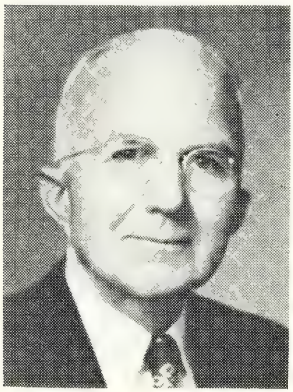

He was born September 22, 1878, to the late John T. and Mildred Goodlet Groce of Greenville County, South Carolina. He married Miss Elizabeth Hunt of Dacusville, South Carolina, November 15, 1898. One daughter, who died in infancy, and seven sons were born to their home: J. Robert, Thomas A., Jr., Willis H., Fred F., Hugh W., all of Asheville, Alvin L. of Charlotte, and the Reverend W. Harold Groce of Albemarle. Mrs. Groce died in Asheville in 1948 at the age of seventy years. He passed away on August 28, 1962, at the age of eighty-four. The funeral service was conducted by F. W. Kiker and T. A. Houts, Jr., at Groce Methodist Church, Asheville, on Friday, August 31, 1962.

He was one of the most vibrant and dynamic figures the Western North Carolina Conference has known. He possessed many unique qualities which put him in great favor with the people whom he served and his associates in the ministry. His kind and gentle voice, coupled with a pleasant smile, always made others feel good in his presence. He never lost these valuable qualities, even in his latter years. He had such a deep love for others, and was able to show it in such a wonderful way that no one ever felt left out in his presence, nor was it possible for anyone to forget him who had once known him. An unusual quality which belonged to him was that of remembering faces and names. As others could not forget him, he never forgot a name or face. Like his Master, he always seemed to feel at home with people and made them feel at ease in his presence.

These coveted qualities made of him a chosen vessel. He could truly say, "I was made a minister." With his Master, he could say, "I am among you as he that serveth." The hour was never too late, the night too dark, nor the weather too cold for him to answer a call of duty. He personified the spirit of the familiar hymn, "O Master, Let Me Walk With Thee in Lowly Paths of Service Free."

Brother Groce began his ministry in the South Carolina Conference in 1907. Two years later he transferred to the Western North Carolina Conference. Thus began one of the most fruitful ministries in Methodism. His first appointment in the Western North Carolina Conference was Jonathan Creek in the Waynesville District. He said that his parsonage there consisted of a house, a few sticks of furniture and a 1,200-pound horse. His second charge was the Sulphur Springs Circuit, which consisted of Mills River and Fairview. By this time he had a horse and buggy of his own. Later, he acquired his first Model-T Ford. Recalling his circuit-riding Ford, he commented, "It got

around like an old horse." He served Mt. Zion Church in Cornelius a short time, then answered the call of his country to serve as chaplain at the beginning of World War I. After the armistice in 1918, for a while he worked with the YMCA in Western North Carolina serving in sixteen counties. In 1919 he was appointed evangelist for the Waynesville District and served the Andrews Church. Soon after this he was appointed as the first Methodist chaplain of the new Veterans' Administration Hospital at Oteen.

His other appointments came as follows: 1926-29, Haywood Street, Asheville; Race Street, Statesville; Coburn Memorial, Salisbury; the Acton Circuit, Asbury Memorial, Asheville; Montmorenci of the Candler Circuit.

Due to his wife's illness, he retired in 1939, but he could not be inactive. His sense of Christian obligation would not let him continue in retirement. When World War II came and many of the younger ministers answered the call to the chaplaincy, he took the Piney Mountain charge and served from 1942-45. While he was there, the church burned, and he led the congregation in replacing the old structure with a model rural church building of permanent structure. He also served Trinity Church in Asheville for a brief period.

He helped organize the Abernethy Church in West Asheville, and served it from 1946 to 1950. For a time he filled in on the Swannanoa Charge, preaching also at Azalea and Bethel Churches and later served the Sandy Mush Charge. When the Methodist residents of Beverly Hills in Asheville began to see the need of a church in their community, Mr. Groce was sent to investigate the needs. The formal organization of this new church was effected in June 1953. The congregation began meeting in the Haw Creek School. A $22,000 lot was purchased, consisting of 4½ acres, and a church building was constructed. This church now has 550 members and carries his name, Groce Methodist Church. Mr. Groce served this congregation until his health would no longer permit. In addition to his usual liberality, he contributed an organ to the church, and his sons later gave a set of chimes as a memorial to their mother and to Martha Groce, the late wife of Alvin L. Groce.

He always was young in spirit, and he loved young people. His mind remained alert, and his voice clear and strong, to the end. He possessed a veritable sense of humor which he never lost. His mind was a storehouse of scripture, rich experiences of his own, and stories gathered from his brother ministers. Many of these stories were humorous, but always carried rich meaning. Others would stir deep chords of sympathy, and some would lift the mind toward richer thoughts and stir the soul to deeper joy.

During his first retirement in 1939, Mr. Groce helped to organize Groce Funeral Home, named in his honor. He remained president of this organization until the time of his death. It is now operated by four of his sons. In retirement, most of his time was taken up with church meetings, funerals, weddings, conventions, homecomings, and other church activities. He still aided in public enterprises. In 1957 he was chairman of the Cancer Drive. He was a Mason, and a Rotarian.

It can be truthfully said that his life was unusually full and complete. Seven sons, one of whom continued his work in the active ministry, a host of devoted friends, the establishment of new churches, thousands of people helped personally by his ministry, and many led to know Christ, testify to the effectiveness of his devoted life.

"With heavenly weapons he has fought
The battles of his Lord;
Finished his course, and kept the faith,
And gained the great reward."

—*Stevens*

—R. T. HOUTS, JR.
F. W. KIKER

RICHARD RAYFIELD HANNER, JR.

May 14, 1931 - July 24, 1962

Richard R. Hanner, Jr., was only thirty-one years old when he met his untimely death in an automobile accident while on a work camp mission in Mexico, July 24, 1962. When the tragic news of the accident reached North Carolina from Mexico, those who knew him well and worked closely with him, as well as those only acquainted with him, were deeply affected and distressed. For many his death meant a loss of a personal friend. But for most church people all over North Carolina it was a realization of a great loss to the Christian Church as a whole, the Methodist Church and Western North Carolina Conference in particular, of an outstanding and dedicated minister of education.

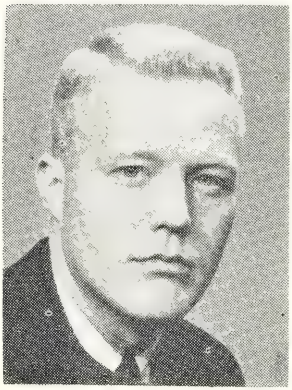

One cannot write a memoir about Richard Hanner without mentioning the three young people who died with him in the accident. Susan Womble Abernathy, Tucker Kimball, and Jimmy Smith were exceptional young people and active members of Centenary Methodist Church in Winston-Salem where Richard served as Minister of Education. They were a part of a group of thirteen youth who left Winston-Salem in June to participate in a six-week work camp project in Mexico under the leadership of Richard and his wife, Diedra. Their purpose was to live, work, and worship along with other Methodist youth in Mexico. As was characteristic of his life and ministry, this mission project was part of Richard's Christian educational philosophy in action. His mission was to lead children, youth, and adults into becoming dedicated "Disciples of the Way." He was carrying out his mission when he initiated this project to provide an experience of living and working together as a Christian community and making the Christian gospel relevant in today's frenzied world. The weeks that they worked and lived as "members one of another" will live on in the lives of the eleven young people who returned home from the work camp. Also, that camp site in a quiet countryside near Monterrey, Mexico will stand as a living memorial to Richard and the three young people as youth from all over Mexico use its facilities and realize that it was a Christian witness and concern that helped build the camp.

Graveside rites were held on Tuesday, July 31, in the Riverside Cemetery in Asheville. Henry A. Justice, W. Kenneth Goodson, Clifford Peace, and L. R. Akers, Jr., officiated.

He was the son of Mr. and Mrs. Richard R. Hanner, Sr., of Asheville. There are three other boys in the Hanner family—Terry, David, and Tommy—and one younger sister, Linda. He graduated from the Lee Edwards High School in Asheville. Winner of a coveted Angier B. Duke Scholarship, he attended Duke University, receiving his A.B. degree there in 1953. While at Duke he was president of his social fraternity, member of the Methodist Student Council, Duke Student Government Association, and other campus organizations.

Following graduation from Duke, he did four years graduate work at Garrett Biblical Institute at Northwestern University, earning his B.D. and M.A. degrees. It was during his graduate years that he was appointed by the Methodist Caravan Board in the summer of 1954 and 1955 to the Mexican Summer Work Camp, and in his second year there was camp director.

He went to Centenary in Winston-Salem in 1957 as Minister of Education. Dr. Kenneth Goodson spoke of Richard as being a "brilliant director of Christian education," and commenting on his service at Centenary, said, "Richard Hanner has touched this church in every facet of its life. He possessed boundless energy and untiring enthusiasm, a devotion that was without question, and a willingness to be expendable at any time."

Beyond the local church, Richard was an aggressive member of the Conference Board of Education and served as chairman of the Local Church Committee on that Board. He taught regularly in leadership training schools inside as well as outside this conference. He was admitted on trial in the Western North Carolina Conference during the 1961 session.

On September 4, 1960, he was married to the former Miss Diedra Dianne Diedrichs.

Diedra, also an outstanding Christian educator holding a masters degree from Union Theological Seminary in New York, has assumed his position at Centenary this year.

Although his life was cut short, he lived every minute of it. His unusual vitality enabled him to accomplish and experience more in his short life than many who have lived a longer period of time. No one word or adjective can characterize Richard. His varied talents, abilities, and interests allowed him to possess an enthusiasm about life that caught up everyone around him, although he was usually two or three steps ahead of everyone else. His life consisted of hard work, drive, creativeness, and adventure. Receiving a letter from him on one occasion, he stated: "Things happen and only the absurd occurs with me. But it all goes to make daily living quite an adventure and I guess I'd be bored silly if God's order of creation were such that life would come off as neatly planned." He knew what it was to live by faith, for he was constantly seeking, asking, searching, finding, and giving.

Many fitting tributes were paid him following the accident, but probably the most expressive one appeared in an editorial in the *Winston-Salem Journal.* Under the heading, "So Little Time," the writer stated:

"The Rev. Richard R. Hanner, Jr., was not very much older than the boys and girls whom he and his wife had led to Mexico. But the mission to which he had dedicated his life was as old as Christianity itself. He was trying to make the Christian gospel relevant to the times and to the people, whatever their level of age, economics, education, and social background. This is not easy to do anywhere, especially in an urban church like Centenary Methodist where material advantages and the pull of a busy business, civic, and social life tend to crowd members' thoughts and time. But the Rev. Mr. Hanner was succeeding in many ways. The simple fact that 13 boys and girls were willing to leave the usual summer pleasures of youth and follow him to a primitive area on a mission of manual labor and Christian fellowship is testimony to that fact. This community—indeed, this world—has deep need for the conviction that was Richard Hanner's strength. The Christian gospel is relevant to these times and to us all. But there are so few with the force of personality and depth of dedication to spread the word, so few arousing others to carry on the work. The Rev. Mr. Hanner and these three fine young people had made a start. And the good that they did will live on after them. A life is not measured by age but by deed. The tragedy is that they had so little time in which to work."

To the field of Christian education Richard was deeply dedicated. It was a total commitment that caused him to be a teacher of children, youth, and adults; a teacher of teachers; and himself a student. One of his favorite hymns was, "Praise to the Lord." His life was full of praise to "the Almighty, the King of Creation." And his ministry to others was, "All ye who hear, now to His temple draw near; join me in glad adoration!"

A final tribute to Richard R. Hanner, Jr., and the three young people who died with him is found in Revelation 14:13—"Blessed are the dead which die in the Lord from henceforth. Blessed, saith the Spirit, that they rest from their labors, and that their works follow after them."

—HENRY A. JUSTICE.

JOHN JULIAN HOLMES

October 4, 1913 - April 12, 1963

Another light in the sanctuary has been extinguished; another watchman has fallen at his post of duty; another good minister has received his last appointment; another of God's chosen has gone home. Such was the feeling that came to one when out of the night there came a long-distance call that Julian Holmes had been transferred to the Father's House. Stricken at the height of his powers, he had left a gap in the ranks of the Western North Carolina Conference.

John Julian Holmes was born in Statesville on October 4, 1913, the son of Della H. Holmes and the late J. L. Holmes, Sr. He received his education in the Statesville schools, Catawba and Lenoir-Rhyne College and Duke Divinity School. On his twenty-fifth birthday in 1938 he was united in marriage to Miss Elizabeth Mott Mills who became a charming companion of the way. The parsonage home was blessed with the coming of three sons, John J., Jr., of Concord, Eric M. of Duke University, and Robert A. of the home. He was a devoted husband and father who loved and adored his wife and children who in turn loved and respected him. His interest in and his closeness to his boys was wonderful to behold. I remember when he and I stood with our sons at Duke as we took them in their freshman year. When he got ready to go, he turned to his son and with a firm clasp of his hand and his warm smile said, "Well, son, I don't suppose there's anything I need to say. I have tried to teach you along the way, so there's no need to say anything now." All of us in that room felt his genuine love. One of his last joys a week prior to his passing was to perform the marriage ceremony of John.

He joined the Western North Carolina Conference in 1938; he was received in full connection in 1940 and was ordained deacon. His elder's orders were received in 1942. His pastorates were at Kannapolis: Jackson Park (1938-1941), Winston-Salem: Maple Springs (1941-1945), China Grove (1945-1949), Brevard (1949-1953), Newton: First (1953-1957), Concord: Central (1957-1961) and Lenoir: First, where he had served since 1961.

He was a good shepherd of his flock. His days were twenty-four hours long and the hour was never too late to go where there was need. An article in the newspaper said of him, "Not one to wait for troubled souls to come to him, he has been known to travel hundreds of miles to offer solace and encouragement to those outside his flock. His mere presence was a comfort, his ready smile a blessing." "This one thing I do" was the guiding principle of his life. He appeared indefatigable as he literally drove full-speed ahead, the ever-compelling force in his life being a dedication to the will of Christ that made it a reality that Christ truly lived in him.

This made his preaching effective because he represented so well the Lord whom he knew. His preaching was exemplified as he moved among his people; hence, the influence of this rich, short ministry cannot be reduced to tributes of praises. He was tremendously effective in personal evangelism as was evidenced by the large number of people he received into the church. He had received approximately 1,400 persons during his ministry.

He was also able to lead the churches which he served in building programs. As the first pastor of Jackson Park Church in Kannapolis, he led this growing congregation in the erection of their beautiful edifice. While in Concord the new education building was erected under his leadership.

Not only was his ministry rich and effective in his local church, but his brethren recognized his talents and dedication to service. At the time of his death he was serving as chairman of the Conference Commission on Christian Vocations, having also served a quadrennium as its secretary, and as a member of the Statesville District Board of Church Locations and Building. In previous years he had served as a member of the Board of Missions, the Board of Education, the Board of Evangelism and the Board of Managers of The Methodist Home. While in Concord, he also served as District Director of Evangelism of the Salisbury District,

Julian Holmes was noted for his sheer love of life and his marvelous capacity to respond vigorously to friends, to simple pleasure, to the glory of a scene in nature, to the clasp of a hand. He loved the out-of-doors and with Shakespeare he found "tongues in trees, books in running brooks, sermons in stones, and good in everything!" It was in these out-of-doors at the Sally Ivy Williams cabin owned by his church that he had his attack.

He certainly could have joined with Countee Cullen in his words in *Carolina Dusk:*

"I have a rendezvous with Life
In days I hope will come
Ere youth has sped and strength of mind
Ere voices sweet grow dumb;
I have a rendezvous with Life
When spring's first herald's hum . . .

"Sure some will cry it better far
To crown their days in sleep
Than face the wind, the road and rain,
To heed the falling deep.
Though wet, nor blow, nor space I fear,
Yet fear I deeply, too,
Lest Death should greet and claim me ere
I keep Life's rendezvous."

There, he had no fear, for he kept that rendezvous and lived life to its full. His radiant openness, his refreshing wholesomeness, his delightful sense of humor, the determination with which he threw himself into his work, his unfailing loyalty endeared this one of God's gentlemen to his congregation and his brethren. The impact of his young life will ever remain a service of inspiration and a challenge to all who have been blessed by his ministry and companionship.

How fitting that the last mortal rites for this good minister should be conducted on Easter Day, for his passing adds but one more link to bind us to the unseen world and adds to our assurance of the permanent worth of the good life and to our conviction that because of what happened on Easter Day in Christ all are made alive. We are confident that such a life has no end, and he is more alive today than ever and his dedicated ministry is one more reason why the Kingdom of our Christ shall triumph.

Services were conducted in the First Methodist Church, Lenoir, Easter Day, April 14, 1963, by Malcolm C. Reese of China Grove and Harlan L. Creech, Jr., of Salisbury. Surrounded by an honor guard of parsonage families and friends he was laid to rest amid the dogwood and cherry trees at Oakwood Cemetery, Statesville. Cecil G. Hefner, his district superintendent, and A. J. Cox conducted the graveside service.

The name of John Julian Holmes will be forever inscribed high in the places of honor in the Western North Carolina Annual Conference, but his influence and life will be more pernanently inscribed in our hearts for we are better people because he walked life's way with us.

—CHARLES D. WHITE

GIDEON IRELAND HUMPHREYS

November 5, 1881 - April 5, 1963

Dr. Gideon Ireland Humphreys, distinguished educator and religious leader, died April 5, 1963, having lived to the advanced age of eighty-one years. Although he had lived in Gainesville, Florida, during the years of his retirement, he kept his membership in the Western North Carolina Conference.

He was a native of Elton Head Manor in Southern Maryland. He was a graduate of Western Maryland College and Westminster Theological Seminary and held honorary Doctor of Divinity and Doctor of Laws degrees from Western Maryland College.

A biographer seeking to catalog the outstanding achievements of this distinguished leader among men would perhaps divide the story into three chapters.

The first chapter in the public life of Dr. Humphreys had to do with his leadership in the Methodist Protestant Church as a member of the Maryland Conference, the largest and strongest conference in that denomination. As an able young minister his gifts and his dedication were recognized early in his ministry. He was given responsible appointments in Washington, Baltimore and Salisbury, Maryland, in each of which he served with distinction. His brethren elected him president of the Maryland Annual Conference which position he served for three years, the limit according to the law of the Church. During this period of his life and after church union he represented Methodism on many of its boards and committees. He was a member of the Uniting Conference, and although at that time he had become known primarily as an educator, he was seriously considered for the Episcopacy. Wherever he served as a minister he was appreciated for his brilliant mind and great gifts as a preacher. He served for several years as president of the General Board of Education of the Methodist Protestant Church, which position he held when the second chapter in his life of public service began.

In 1930 High Point College, struggling to survive the throes of an economic depression which had paralyzed the economy of our nation, turned to Dr. G. I. Humphreys for leadership during the difficult years ahead. The college was young, small, and deeply in debt, and supported by a church of limited resources. Many friends of the college definitely felt that the future was hopeless. Dr. Humphreys accepted the invitation to become its president, and with faith and courage he accepted the challenge of seeking a solution to the almost insurmountable problems and difficulties. During the dark days that followed he gave of himself untiringly and unselfishly and helped to boost the morale of his associates by his optimism and cheerful spirit. Any man of lesser faith and determination would have given up. He was deeply dedicated to what he believed to be right and was willing to bet his professional career on the future of High Point College. His shrewd business management and his sincerity inspired confidence. Not only did he keep the college alive during those difficult days, but during the nineteen years that he served as its president he saw the student enrollment grow from three hundred to above eight hundred. He saw a tremendous expansion in its physical facilities, and when he retired from the presidency the college was completely free of indebtedness. In a very real sense this college stands today as a monument to his faith, courage and leadership, and to the loyal cooperation of those who were associated with him during this period of financial struggle. The Methodist Church will be forever in their debt.

When Dr. Humphreys retired in 1949 he moved to Gainesville, Florida, where he made his home until his death. As a citizen of Gainesville he became a servant of many churches as he participated in the religious life of the community. He was called upon often by churches of various faiths whenever temporary needs arose for the service of an able preacher. There, as in every community where he has lived, he leaves behind a host of friends who join his wife, Mrs. Alma Olsen Humphreys, and the children who survive in a deep feeling of loss in his passing.

—J. CLAY MADISON

EDWARD LOVE KIRK

April 5, 1889 - July 17, 1962

The influence of Christian parents in a country home across the road from Stony Hill Methodist Church near Albemarle, and the revival meetings of more than fifty years ago made a profound impression upon Edward Love Kirk until something stirred in his soul and he decided to be a Methodist preacher.

This decision was so powerful that he began at once to prepare himself for the Methodist ministry by attending school in his native county. He graduated from Emory and Henry College in 1916 and was sent to Marion Mills charge that year. Following this appointment he served with great success Kings Mountain, and East End, Gastonia. He then transferred to the Southwest Missouri Conference. After serving there for five years he came back to the Western North Carolina Conference and served with distinction Cherryville, Salisbury: Park Avenue, Cliffside, Winston-Salem: Maple Springs, Charlotte: Brevard Street, Andrews, Salem, and Hiddenite.

He married Miss Cornelia Johnson at Morrisville, Missouri, on November 27, 1917. She proved to be a loving, sympathetic and inspiring wife. Their only child, Miss Janella Kirk, lives at Chattanooga, Tennessee.

Edward Love Kirk was born in Stanly County, April 5, 1889, and died July 17, 1962, at Chattanooga, Tennessee. His parents were Thomas Postell and Martha Jane (Parker) Kirk.

The funeral was conducted at Stony Hill Methodist Church, near Albemarle, on July 20, by the pastor, James R. Faggart, assisted by W. Harold Groce and the writer. A large number of friends and ministers were present to express their love and appreciation for one of the most beloved and successful ministers of our conference.

We miss him and hope to meet him again.

"He who on our earthly path
Bids us help each other—
Who his well-beloved hath
Made our elder brother—
Will but clasp the chain of love
Closer, when we meet above."

—H. G. ALLEN

ARNOLD ALEXANDER LYERLY

June 30, 1909 - August 13, 1962

Arnold Alexander Lyerly was born and grew up to young manhood in the broad vistas of God's wide open spaces near Woodleaf, N. C. His destiny was to become an Ambassador of God to many people. His travels carried him afar.

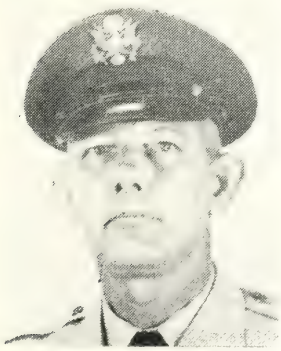

It becomes my solemn and sacred privilege at the request of Mrs. Arnold Lyerly to write this memoir.

Although we lived in adjoining counties we never met until we were students at Duke University. Since then, we have been mutual friends and our paths have crossed many times. We entered Duke University the same year and received our Bachelor of Divinity degree on the same occasion. Bishop Clare Purcell ordained us as Elders. Then we were admitted into full conection in the same class. We were engaged in evangelistic services together a few days after graduation. Our philosophy of life and Christian beliefs have been very much the same, especially relative to the major social problems.

Arnold Alexander Lyerly, son of the late Mrs. Annie Elizabeth Steele and Lewis Edward Lyerly, was born on June 30, 1909, in Rowan County, near Woodleaf. At the age of 53, while visiting his son in Shreve-

port, Louisiana, he departed this early life Monday, August 13, 1962, at 5:45 in the morning.

His early life was influenced for God by South River Methodist Church and its dedicated members. At the age of 13, in the summer of 1922, he joined this rural church. The pastor who helped him to make this important decision was the Reverend J. C. Umberger. In speaking of his church he wrote: "Old South River Church was a joy; I loved all the activities as a boy, and here I seemed to be on the right side." The inspiration and information flowing from the minister and people of South River Methodist Church spiritually influenced his young heart. His inclinations were innately religious. He attended Sunday school, church worship services, and participated in religious activities. He wrote:

"Sunday after Sunday I listened
As the preacher broke the Word of Life.
I saw the glory of heaven as it glistened,
And witnessed soul and body in strife."

The annual revival at South River Methodist Church had a message for young Lyerly. Although he confessed he did not know what it was all about, yet he felt to act, expressing the emotion in his soul. He expressed it this way later in life:

"So by faith I made the stand,
To find my proper place;
I knew I was right to join this band,
And in some way see God's holy face."

These early steps were not enough for him. He felt that they were too much on the emotional level, but he continued seeking God, as John Wesley did prior to the Aldersgate experience. The real experience came as he wrote near life's end:

"I was offered another chance in another season
To redeem the purpose of my soul;
Again I surrendered to God for reason
That my life was far from whole."

Then he promised God to go where He wanted him to go and do whatever He wanted him to do. It was at this point that he felt the urge to "plunge with every nerve" and to "warn others of the sinful strife." From this experience his spiritual horizons extended until he witnessed for Christ and His church in many lands.

After answering the call to serve the Master, he felt the need of further academic training to achieve the maximum results in Christian service. His high school training was in Cooleemee and Woodleaf, graduating from the Woodleaf High School in 1928. After completing high school, this aspiring youth turned his face toward higher learning. In his own words he expressed this desire for further training:

"Days of rigorous preparation lay ahead,
As discipline of mind I must acquire.

The lasting marks of a true man
Is the vast knowledge he acquires,
For out of this he surely can
Meet many things this life requires."

He attended Catawba College in 1928 and 1929. As he wrote later in life: "No force could hope to stop me as I plowed through academic courses." He transferred to Duke University in 1929 from which he graduated in 1933 with an A.B. degree. He also began his theological training in the Duke University School of Religion in 1933. In the spring of 1935 he was awarded the degree of Bachelor of Divinity. Before leaving Duke he also acquired 18 hours on a Ph.D. degree. His training did not end with the leaving of a theological school. His wide reading, observations, and extended travels among many races and nationalities added much to this store of knowledge. If the scope of his memoir would permit, we could present one of his comprehensive programs of religious activities at Lackland Air Force Base for ten thousand people. He had plans for a dynamic program of continued service to the very end of life.

While a student at Duke University, Arnold and Miss Polly Anna Christian of Durham united in matrimony on December 16, 1931. Polly was a constant helpmate to her husband in his itinerant ministry and also during his years as chaplain. She accompanied him to his many posts of duty even during his years of service overseas. To this union were born a son, Arnold Christian Lyerly, and a daughter, Shirley Mae Lyerly.

The Reverend H. C. Sprinkle, presiding elder of the Salisbury District, was holding

his district conference at Gay's Chapel near Woodleaf on April 30, 1929. Arnold was present, requesting local preacher's license which was granted to him at the age of 20. His helpful pastor was the Reverend R. L. Melton. He was admitted on trial into the Western North Carolina Annual Conference of the Methodist Episcopal Church, South, Friday, October 26, 1934, at West Market Methodist Church, Greensboro, Bishop Paul B. Kern, presiding. He was admitted into full connection on Saturday, October 24, 1936, at the First Methodist Church, Salisbury, Bishop Paul B. Kern, presiding, and on the following day was ordained Deacon. Two years later he was ordained to the office of Elder by Bishop Clare Purcell at the annual conference in Charlotte, October 28, 1938. The epic of his itinerant ministry follows: Cedar Falls, 1934-35; Advance, 1936-37; Kannapolis Circuit, 1938; Concord: Harmony, 1939-40; and chaplain in the U. S. Army 1941-62.

Arnold Lyerly felt the call of God to render a service for Christ and His Church as a chaplain. He said, "For God made me look to the sky, and serve my day and generation." This call afforded him an opportunity to reach thousands of young men. His interest and evangelistic zeal would be felt afar.

Here is his record for the government in part: Commissioned First Lieutenant, U. S. Army, July 10, 1941; called to active duty, U. S. Army Air Corps, October 10, 1941, Kelly Air Force Base, San Antonio, Texas; transferred to Lake Charles, La., February 1942, to initiate a chaplain's program for newly-activated base; application for regular army, November 2, 1942; promoted to captain November 20, 1942; transferred to Victoria, Texas, January 1943, to initiate a chaplain's program at Aloe Army Air Field; assigned to Pacific Theater, October 15, 1943; transferred to Fairfield-Suisan Army Air Base, California, January 1945; assigned to Charleston Army Air Field, S. C., August 6, 1945; transferred to Howard Field, Canal Zone, June 1946; accepted promotion to Major and regular commission, June 1948; assigned to Barksdale Air Force Base, La., December 1949; selected to activate chaplain's program, Lockbourne Air Force Base, June 1951; promoted to Lieutenant Colonel September 1951; selected for overseas assignment to Europe June 1954; returned to Sheppard Air Force Base, Texas, August 1957; assigned to Lackland Air Force Base, Texas, August 1959; and served at Lackland until his death, August 13, 1962.

Chaplain Lyerly rendered a unique service in having no respecter of person, proclaiming the Fatherhood of God and the brotherhood of man to people of many races, colors, and creeds. He expressed his service this way: "Give without regard when our Master calls, and live His glory in the midst of strife."

Due to distance and the press for time Chaplain Lyerly was unable to attend the sessions of the annual conference often. However, he attended the conference of 1959 with keen interest and enthusiasm. His conversations with this writer were refreshing. He frequently related his experiences with service people and others across the seas, expressing the hope that a more Christlike spirit would prevail among all peoples of the earth, and that the dawn of the Fatherhood of God and the brotherrood of man might become a living reality. In writing of his work he said:

"So God sent me beyond this barrier
To serve without distinction."

"The world was my parish, in the truest sense,
Since my duties knew no bounds;
I served across all lines and each fence,
Married, buried, and served on the same ground."

The writer is indebted to the Reverend R. Herman Nicholson, historian of the Conference Historical Society, for the following information relative to Brother Lyerly's last appearance before the annual conference:

"Chaplain Lyerly appeared on the program of the Historical Society meeting in 1959. He presented to the Society a memento of the Epworth Rectory, in the form of a piece of wood from that Methodist Shrine. He spoke of his spiritual exhilaration which resulted from a visit he made to the rectory and the scenes of John Wesley's boyhood. He further indicated his belief that Methodists of today will be informed and inspired by a knowledge and appreciation of the history and commended the Historical Society for its efforts to give Methodists of today a living relationship with their history."

Chaplain Lyerly was approaching the time of retirement from the U. S. Air Force. The law under which he integrated into the regular Air Force stated that he would retire at 53 years of age as a Lieutenant Colonel with 28 years of service credit. Although he would be provided with sufficient funds, etc., for life, he made specific plans to render a service for Christ and his church after retirement.

The chaplain's retirement date was set for August 31, 1962, just 18 days after his death. On March 30, 1962, he indicated his willingness for Christian service by writing his district superintendent, Dr. J. C. Stokes, "I feel that God has provided me an unusual opportunity . . . to render a service without regard to salary or station." His personal letter continued, "I noticed the possible emphasis for Aldersgate year. I would like to make my service available for this effort, under your supervision, in the area of evangelism, religious education, courses of instruction and administrative assistance for any size religious program."

Mrs. Lyerly writes relative to her husband's plans after retirement: "He planned to be active in the Methodist Conference, and was especially interested in evangelistic service. He also wished to maintain a most active interest in the civic and community life of the area in which he made his home."

He also planned to continue his interest in recreational and creative use of any leisure time. This would include his favorite sports, golf and fishing; hobbies in leathercraft, ceramics, and painting; avocation in writing religious poetry and some free translation of the Bible. Since these four lines, taken from his eleven-page work on "The Commission of Love," based on the Epistle of Romans, expressed so well his Christian spirit, I offer it:

"Since God is one, we must treat all as one race
For God treats all on the basis of their faith;
God is color-blind when He looks us in the face
And hates the sin in us that makes some inferior."

During Chaplain Arnold Lyerly's last Christmas on earth he wrote his thoughts on the "Prince of Peace" as a season's greetings which was mailed to his relatives and many friends. Here are four lines:

"Christmas — the dawn of redeeming grace
When God made His blessings flow;
The hopes and fears on every face
Turned to joy in this morning glow."

While visiting his son in Shreveport, La., at 5:45 a.m., August 13, 1962, the tired heart of this tireless man stood still, silenced by a heart attack. So, early in the morning Arnold departed for his heavenly home, bright and fair. His immortal spirit continues to travel on and on among kindred souls. We say with the inspired poet:

"Servant of God, well done!
Rest from thy loved employ:
The battle fought, the victory won,
Enter thy Master's joy!"

The last journey of his mortal body was from Louisiana to the home of his sister, Mrs. C. R. McDaniel, in his home community of South River Church, near Woodleaf, where it lay in state until the funeral service. Chaplain Miller of Bossier City, La., was with the body in the home and rendered a sacred service of vigilance.

On the warm afternoon of August 17, 1962, a multitude of people overflowed Old South River Methodist Church. The body lay just in front of the chancel, surrounded by a profusion of flowers. The service was conducted by James C. Stokes, superintendent of the Salisbury District; Frank J. Stough, pastor of South River Church; and Chaplain Miller. Solemn humility, prayer and thoughtfulness characterized the service.

The body was laid to rest in the silent city of the dead beside the little country church of his boyhood days with full military honors. Several government chaplains assisted in the impressive service. In the words of the poet, Vachel Lindsay, we express the sentiments of thousands of servicemen, and a host of friends and relatives:

"Sleep on, O brave-hearted, O wise man that kindled the flame,
To live in mankind is far more than to live in a name;
To live in mankind; far, far more . . . than to live in a name."

—FLETCHER E. HOWARD

HENRY MARVIN WELLMAN

February 26, 1889 - December 29, 1962

Henry Marvin Wellman was born in Davie County on February 26, 1889, the son of William Marion Wellman and Emma Victoria Walker Wellman; and passed to his eternal reward on December 29, 1962, having almost reached the age of seventy-four

years. He felt called to the Christian ministry and he was given license to preach at the age of seventeen, at the district conference meeting in Cooleemee. He joined the Western North Carolina Conference in November, 1914.

While he was serving one of his first charges, he was united in marriage on April 19, 1916, with Miss Winnie Wilson of Nebo, and she became a real helpmeet to him from the very first of their marriage. With her help and encouragement, he completed his education, begun in the schools of Davie County, and continued in Rutherford College, now a sacred memory, and graduated from Weaver College, now also extinct. He next moved to Durham and earned his A.B. degree from Trinity College, now a part of Duke University.

Charges which he served as pastor—some of them in the North Carolina Conference — were as follows: Burnsville, Gastonia, Rhodhiss, Stonewall Circuit, Fuquay Springs, Emma Circuit, Hot Springs, Pearl Mill, Stokesdale Charge, Pilot Mountain Circuit, Mount Airy Circuit, Watauga Circuit, Morganton Circuit, Balls Creek Circuit, Highland Church, Hickory, East Marion, Cool Springs Charge, Wilkesboro, West Marion, Midland, Rowan Mills, Harmony Charge. He retired from the active ministry in October, 1954, thus rounding out forty years of service.

Among things dreaded by many ministers are the building of new churches, parsonages, and church school buildings, and the raising of funds for the paying off of church debts. Brother Wellman did not dread these tasks. He built one new church, a number of church school buildings; he built one new parsonage and helped pay off many church debts. He built the new Rose Chapel Church, where his funeral was held and his body laid to rest. His family requested that instead of flowers memorial gifts should be given to the church building fund.

He was thoroughly consecrated but also civic-minded and public-spirited. He was a Mason and a Civitan. After he retired and made his home in Statesville, he took an active interest in the local Civitan Club, at one time serving as chaplain and also as editor of the club bulletin. Later, in 1960-61, he served the entire North Carolina District of Civitan Clubs as chaplain. After retirement he also taught the Men's Bible Class in the Rose Chapel Church.

Probably the strongest evidences of the fact of a good home are the kind of children who come out of that home. So, in the Wellman home we see the three admirable children, noble in spirit, loyal to home, and parents and God! They worked hard for their education, with dad and mother helping all they could. They are the daughter, Mrs. Daniel N. Hamrick, of Kannapolis, and two sons, Col. Henry M. Wellman, Jr., of the U. S. Marine Corps, stationed in Washington, and John W. Wellman, of Philadelphia. Brother and Sister Wellman also have nine lovely grandchildren.

He was a sincere, honest man; he had no respect for sham or pretense. He loved the souls of mankind. Nothing gave him such joy as the sight of men coming to the Lord. We were good friends. I think that I held more revivals in his churches than any other minister. He always was cooperative, kind, appreciative, and encouraging.

He had been ill and in the hospital for seven weeks before his death and had undergone major surgery. He told his wife and children and others that he was just going on before and that he would be waiting for them. His funeral was conducted on New Year's Day, in Rose Chapel Church, the church which he built and which he loved so much. The pastor, J. C. Gilland, had charge of the service, and was assisted by the district superintendent, Cecil G. Hefner.

The many battles fought and won—
Not any really lost—
Gave you your place beneath the sun—
Worth far more than it cost!

Friends, loved ones, comrades of the way,
Will not forget your smile;
Bue we'll press on till close of day:
We'll see you after-while!

—JOHN CLINE

9. In Memoriam

Deceased Minister	*Memoir Prepared by*
Z. V. ARTHUR	*W. Claude Clark*
A. BURGESS	*John R. Church*
J. A. BURGESS	*T. J. Whitehead*
HOMER CASTO	*J. Elwood Carroll*
T. A. GROCE	*R. T. Houts, Jr., F. W. Kiker*
R. R. HANNER, JR.	*H. A. Justice*
J. J. HOLMES	*Charles D. White*
G. I. HUMPHREYS	*J. Clay Madison*
E. L. KIRK	*H. G. Allen*
A. A. LYERLY	*F. E. Howard*
H. M. WELLMAN	*John Cline*

---

10. Helpmates in the Parsonage

MRS. D. C. BALLARD, July 4, 1962
MRS. F. F. FRISBIE, October 30, 1962
MRS. R. S. HOWIE, August 27, 1962
MRS. D. M. LITAKER, July 2, 1962
MRS. R. L. MELTON, December 4, 1962
MRS. S. L. MCINTOSH, February 14, 1963
MRS. E. K. MCLARTY, SR., January 25, 1963
MRS. H. H. PETERSON, August 12, 1962
MRS. W. H. PLESS, January 10, 1963
MRS. HENRY L. POWELL, April 17, 1963
MRS. M. T. SMATHERS, August 5, 1962
MRS. R. B. TEMPLETON, July 12, 1962
MRS. W. J. S. WALKER, June 21, 1962

11. Roll of Deceased Ministers

"Blessed are the dead which die in the Lord from henceforth; yea, saith the spirit, that they may rest from their labors; and their works do follow them"—REV. 14:13.

Note: The complete rolls of the constituent Conferences before Unification are to be found on pages 114, 153 and 252 of the Journal of the Western North Carolina Annual Conference, 1939.

Number	NAME	BIRTH (County and Date)	ADMITTED INTO TRAVELING MINISTRY	DIED (Place and Date)
1	A. S. Raper	Davidson, 1868	Asheville, 1897	Welcome, Nov. 2, 1939
2	J. T. Ratledge	Davie, 1868	Gastonia, 1901	Madison, Nov. 9, 1939
3	J. H. West	Gilmer, Ga., Mar. 7, 1861	Morristown, Tenn., 1889	Brevard, Dec. 11, 1939
4	T. J. Rogers	Union, 1861	Greensboro, 1889	High Point, Jan. 6, 1940
5	W. A. Newell	Cabarrus, 1874	High Point, 1903	Morganton, Feb. 26, 1940
6	A. H. Whisner	West Virginia, 1870	Concord, 1899	Lakeland, Fla., April 18, 1940
7	J. M. Downum	Cabarrus, 1856	Charlotte, 1885	Lenoir, June 8, 1940
8	W. A. Patton	Westmoreland, Va., 1856	Marion, 1898	Lansing, Nov. 11, 1940
9	T. F. Marr	Macon, 1863	Knoxville, Tenn., 1886	Brevard, Dec. 8, 1940
10	N. M. Modlin	Guilford, 1863	Monroe, 1902	Lincolnton, Dec. 26, 1940
11	J. H. Brendall	Macon, 1863	Chattanooga, Tenn., 1883	Elkin, Feb. 20, 1941
12	J. L. Reynolds	Buncombe, 1879	High Point, 1921	Asheville, Feb. 20, 1941
13	G. G. Adams	Iredell, 1893	High Point, 1921	Elkin, June 1, 1941
14	F. F. Frisbie	Buncombe, 1886	Puget Sound, Wash., 1915	Huntersville, June 19, 1941
15	J. C. Umberger	Giles, Va., 1874	Gastonia, 1916	Mooresville, June 20, 1941
16	J. R. Anderson	Henry, Ga., 1873	Ga. M.P. Conf., 1899	Randleman, July 7, 1941
17	T. F. McCulloch	Guilford, 1850	N. C. M. P. Conf., 1876	Greensboro, Aug. 20, 1941
18	Parker Holmes	Columbus, 1857	Greensboro, 1889	Forest City, Sept. 7, 1941
19	W. C. Dutton	Smith, Va., 1900	Asheville, 1931	**Cedar Sp'gs, Va., 9/26/1941**
20	J. L. Teague	Haywood, March 1, 1860	Holston, 1884	Franklin, Jan. 17, 1942
21	J. E. Abernethy	Burke, Oct. 3, 1869	W. N. C., 1893	Elkin, March 15, 1942
22	E. N. Crowder	Cleveland, Nov. 13, 1865	W. N. C., 1895	Rutherfordton, April 5, 1942
23	A. L. Rayle	Guilford, Sept. 17, 1906	W. N. C., 1934	Stanley, April 9, 1942
24	D. A. Bailey	Moore, Feb. 17, 1888	B. R. A., 1923	Liberty, May 20, 1942
25	J. M. Wall	Surry, July 13, 1870	B. R. A., 1911	Walkertown, May 21, 1942
26	D. V. Howell	Haywood, March 20, 1890	W. N. C., 1915	Charlotte, May 29, 1942
27	E. K. Whidden	Polk, Fla., Feb. 5, 1868	Fla., 1918	Dellwood, July 17, 1942
28	G. A. Stamper	Iredell, Dec. 2, 1871	W. N. C., 1907	Winston-Salem, Aug. 4, 1942
29	R. L. Melton	Rutherford, Jan. 19, 1872	W. N. C., 1906	Granite Quarry, Sept. 6, 1942
30	J. W. Long	Yadkin, July 31, 1875	W. N. C., 1902	Greensboro, Sept. 18, 1942
31	M. F. Moores	Richmond, Ky., Nov. 7, 1871	Ky., 1892	Asheville, Oct. 13, 1942
32	J. T. Stover	Mont'ry, Va., July 10, 1852	Holston, 1875	**Rutherford College, 11/17/1942**
33	G. C. Brinkman	B'more, Md., Oct. 11, 1866	W. N. C., 1908	Brevard, Dec. 3, 1942
34	G. T. Bond	Wise, Va., Mar. 14, 1885	Holston, 1908	Charlotte, Dec. 24, 1942
35	Z. Paris	Pamlico, July 28, 1860	N. C., 1886	Atlanta, Ga., Dec. 24, 1942
36	C. P. Goode	Cleveland, Nov. 18, 1867	W. N. C., 1899	Summerfield, Mar. 23, 1943
37	A. L. Aycock	Cabarrus, Oct. 1, 1876	W. N. C., 1903	N. Wilkesboro, May 4, 1943
38	T. B. Johnson	Randolph, Aug. 14, 1864	W. N. C., 1892	Winston-Salem, June 2, 1943
39	J. E. Thompson	Alamance, Nov. 18, 1853	N. C., 1879	Shelby, Sept. 22, 1943
40	W. G. Warren	Buncombe, July 3, 1868	B. R. A., 1919	Canton, Oct. 3, 1943
41	W. S. Cherry	York Co., S. C., May 6, 1862	W. N. C., 1890	Newton, Dec. 9, 1943
42	W. F. Sandford	Richmond, Nov. 23, 1861	Ala., 1887	Asheville, Dec. 16, 1943
43	M. T. Smathers	Haywood, July 29, 1880	W. N. C., 1911	Richfield, Feb. 1, 1944
44	W. M. Pike	Alamance, Mar. 2, 1861	N. C. M. P., 1883	Liberty, Jan. 13, 1944
45	W. M. Smith	Chatham, July 23, 1886	W. N C., 1912	Elkin, April 7, 1944
46	R. C. Kirk	Stanly, Oct. 21, 1880	W N. C., 1911	Albemarle, Aug. 27, 1944
47	D. J. White	Iredell, Aug. 13, 1862	B. R. A., 1906	Ronda, Aug. 27, 1944
48	D. A. Lewis	Gilbert, S. C., July 11, 1870	W. N. C., 1920	Old Fort, Oct. 10, 1944
49	J. H. Barnhardt	Cabarrus, Feb. 22, 1873	W. N. C., 1899	Shelby, Jan. 21, 1945
50	J. B. Trogdon	Randolph, July 3, 1873	N. C. M. P., 1911	High Point, Feb. 24, 1945
51	C. L. McCain	**Abbeville, S. C., 1/20/1870**	U. S. C., 1903	Greer, S. C., March 16, 1945
52	W. A. Barber	Rockingham, Dec. 31, 1892	W. N. C. 1921	Greensboro, June 2, 1945
53	R. F. Huneycutt	Stanly, July 4, 1875	W. N. C., 1910	Gold Hill, June 8, 1945
54	J. N. Randall	Rutherford, Mar. 23, 1896	W. N. C., 1922	Charlotte, Sept. 21, 1945
55	C. C. Weaver	Ashe, June 21, 1875	W. N. C., 1901	Elkin, March 19, 1946
56	J. S. Williams	Rockingham, Sept. 12, 1865	N. C. M. P., 1893	Asheville, April 6, 1946
57	C. A. Morrison	Iredell, May 5, 1887	W. N. C., 1926	Newton, May 9, 1946
58	W. D. Reed	Stanly, Mar. 19, 1867	N. C. M. P., 1904	Greensboro, May 27, 1946
59	D. F. Carver	Madison, Mar. 30, 1860	Holston, 1889	Charlotte, June 26, 1946
60	L. S. Furr	Stanly, Dec. 8, 1910	W. N. C., 1936	Concord, Nov. 17, 1946
61	W. F. McDowell	Randolph, Dec. 16, 1853	N. C. M. P., 1883	Asheboro, Nov. 21, 1946
62	Wade Johnson	Wake, March 20, 1891	E. Okla., 1912	Salisbury, Dec. 22, 1946
63	J. T. Mangum	G'ville, Ala., Apr. 13, 1877	W. N. C., R. A., 1920	Selma, Ala., Jan. 19, 1947
64	D. M. Litaker	Cabarrus, Oct. 22, 1867	N. C., 1888	Charlotte, Mar. 1, 1947
65	R. M. Andrews	Orange, Aug. 18, 1870	N. C. M. P., 1896	Greensboro, Mar. 10, 1947
66	J. H. Bradley	Iredell, Nov. 30, 1866	W. N. C., 1893	Stony Point, Mar. 13, 1947
67	M. B. Clegg	Chatham, Apr. 25, 1873	W. N. C., 1904	Asheville, April 5, 1947
68	J.B. Craven	Randolph, May 8, 1879	W. N. C., 1900	Monroe, April 13, 1947
69	A. S. Beaman	Montgomery, Mar. 22, 1868	Holston, 1894	Asheville, June 8, 1947
70	C. H. Moser	Union, June 24, 1898	W. N. C., 1925	Gastonia, Oct. 1, 1947
71	A. O. Lindley	Chatham, Sept. 12, 1870	N. C. M. P., 1906	Durham, Jan. 5, 1948
72	G. A. B. Holderby	Rockingham, July 4, 1869	W. N. C., 1910	Asheville, Jan. 8, 1948
73	P. H. Brittain	Buncombe, July 2, 1876	W. N. C., 1908	Hickory, March 14, 1948
74	H. C. Byrum	Union, Feb. 25, 1875	W. N. C., 1902	High Point, April 13, 1948
75	W. F. Ashburn	Surry, April 26, 1862	N. C. M. P., 1890	Greensboro, April 19, 1948
76	J. B. Needham	Surry, July 24, 1872	Pacific, 1898	Roseburg, Ore., Aug. 29, 1948
77	Atlas Ridge	Randolph, June 9, 1880	N. C. M. P., 1917	Lexington, Aug. 30, 1948

Number	NAME	BIRTH (County and Date)	ADMITTED INTO TRAVELING MINISTRY	DIED (Place and Date)
78	O. B. Mitchell	Wake, Oct. 21, 1882	W. N. C., 1924	Kannapolis, Oct. 15, 1948
79	H. K. Boyer	Alleghany, Aug. 7, 1862	W. N. C., 1895	Charlotte, Oct. 31, 1948
80	J. P. Hornbuckle	Caswell, April 7, 1878	W. N. C., 1908	Newton, Nov. 22, 1948
81	E. D. Ballard	Lincoln, June 27, 1886	W. N. C, 1918	Lincolnton, Dec. 1, 1948
82	W. I. Hughes	Cocke, Tenn., Apr. 28, 1871	W. N. C., 1909	Rutherford College, Jan. 2, 1949
83	P. E. Parker	Harnett, Jan. 24, 1863	W. N. C., 1890	Varina, Jan. 17, 1949
84	S. B. Turrentine	Chatham, Nov. 15, 1861	N. C., 1888	Elkin, April 12, 1949
85	J. W. Bennett	Guilford, Apr. 18, 1883	W. N. C., 1915	Greensboro, June 3, 1949
86	A. R. Surratt	Davidson, June 22, 1864	N. C., 1889	Charlotte, June 4, 1949
87	E. E. Yates	Iredell, May 7, 1878	W. N. C., 1908	Troutman, June 21, 1949
88	J. M. Morgan	Rowan, Nov. 1, 1888	N. C. M. P., 1915	October 15, 1949
89	B. A. Sisk	Burke, June 8, 1900	W. N. C., 1928	Morganton, Oct. 29, 1949
90	B. Wilson	Lincoln, July 7, 1875	W. N C., 1903	Lincolnton, Nov. 1, 1949
91	G. W. Vick	Nash, Dec. 15, 1880	N C., 1910	Durham, Dec. 5, 1949
92	T. M. Johnson	Alamance, March 13, 1861	N. C. M. P., 1893	Alexandria, Va., April 2, 1950
93	E. M. Graham	Polk, Tenn., Aug. 31, 1882	B. R. A., 1936	Lenoir, April 9, 1950
94	T. A. Plyler	Stanly, Supt. 18, 1874	W. N. C., 1914	Monroe, April 19, 1950
95	Edward Suits	Guilford, Aug. 17, 1878	N. C. M. P., 1901	New Orleans, La., April 19, 1950
96	D. P. Waters	Rutherford, July 25, 1870	W. N. C., 1905	Mooresville, Aug. 15, 1950
97	R. A. Swaringen	Mecklenburg, July 25, 1875	N. C. M. P., 1914	Fairview, Oct. 31, 1950
98	M. A. Osborne	Union, Jan. 30, 1881	W. N. C., 1915	Mooresville, Nov. 14, 1950
99	L. B. Abernethy	Burke, July 12, 1865	W. N. C., 1900	Charlotte, Dec. 12, 1950
100	W. L. Hutchins	Yadkin, Oct. 15, 1878	W. N. C., 1902	Boonville, Jan. 3, 1951
101	P. A. Sherrill	Lincoln, Oct. 7, 1907	W. N. C., 1950	Peachland, Jan. 20, 1951
102	W. A. Wilson	Ashe, Dec. 20, 1861	Holston, 1886	Durham, Feb. 18, 1951
103	D. A. Oakley	Stokes, May 1, 1890	W. N. C., 1922	High Point, April 1, 1951
104	T. F. Higgins	Yancey, March 1, 1896	W. N. C., 1916	Gastonia, June 20, 1951
105	G. L. Curry	Yadkin, March 23, 1874	N. C. M. P., 1905	High Point, July 7, 1951
106	J. A. Peeler	Rowan, Feb. 23, 1870	W. N. C., 1893	Hickory, Sept. 2, 1951
107	F. H. Price	Union, June 22, 1891	W. N. C., 1917	Albemarle, Oct. 8, 1951
108	J. S. Folger	Surry, Feb. 16, 1885	W. N. C., 1918	Atlanta, Ga., Nov. 4, 1951
109	C. M. Pickens	Buncombe, Jan. 20, 1867	Holston, 1892	Charlotte, Nov. 23, 1951
110	R. S. Truesdale	Montgomery, Mar. 26, 1874	S. C., 1892	Greensboro, Nov. 25, 1951
111	R. E. Hinshaw	Yadkin, Jan. 14, 1887	W. N. C., 1922	Greensboro, Dec. 29, 1951
112	P. S. Kennett	Forsyth, Dec. 4, 1890	N. C. M. P., 1917	Asheville, Jan. 21, 1952
113	D. W. Haga	Grayson, Va., Jan. 8, 1872	B. R. A., 1905	Asheboro, March 29, 1952
114	S. W. Taylor	Davie, Oct. 1, 1873	N. C. M. P., 1905	Charlotte, April 30, 1952
115	J. O. Banks	Madison, May 9, 1884	W. N. C., 1919	Walnut Cove, May 2, 1952
116	C. M. Short	Guilford, Jan. 26, 1875	W. N. C., 1904	Charlotte, June 21, 1952
117	L. S. Helms	Union, Aug. 11, 1884	N. C. M. P., 1918	Caroleen, July 4, 1952
118	T. G. Smith	Union, Dec. 6, 1885	W. N. C., 1925	Marion, July 5, 1952
119	W. M. Robbins	Randolph, Dec. 23, 1864	W. N. C., 1893	Lake Junaluska, Aug. 3, 1952
120	J. I. Spinks	Burke, Jan. 4, 1861	U. S. C., 1900	Asheville, Aug. 12, 1952
121	P. E. Lindley	Alamance, May 5, 1895	N. C. M. P., 1917	High Point, Oct. 9, 1952
122	W. A. Lambeth	Davidson, Oct. 5, 1879	W. N. C., 1905	Morehead City, Nov. 20, 1952
123	G. R. Brown	Stewart, Ga., July 6, 1867	Ga. M. P., 1886	Washington, D. C., 12/21/'52
124	S. N. Bumgarner	Wilkes, July 30, 1871	B. R. A., 1914	Wilkesboro, Dec. 15, 1952
125	O. B. Williams	Orange, Feb. 24, 1885	N. C. M. P., 1913	Durham, Jan. 19, 1953
126	J. P. Hipps	Haywood, April 10, 1877	W. N. C., 1905	Kannapolis, Feb. 6, 1953
127	L. L. Smith	Randolph, Aug. 10, 1870	W. N. C., 1894	Hickory, March 31, 1953
128	R. B. Templeton	Iredell, Aug. 10, 1872	B. R. A., 1893	Tampa, Fla., April 5, 1953
129	L. W. Colson	G'ville, Fla., Sept. 17, 1869	S. Ga., 1896	Asheville, May 6, 1953
130	J. D. Williams	Orange, Sept. 13, 1866	N. C. M. P., 1893	High Point, June 2, 1953
131	R. L. Bass	Lincoln, Feb. 21, 1891	W. N. C., 1927	Charlotte, June 17, 1953
132	W. L. Sherrill	Lincoln, Feb. 9, 1860	W. N. C., 1890	Charlotte, July 15, 1953
133	J. D. Morris	Union, June 5, 1874	N C. M. P., 1913	Graham, July 21, 1953
134	J. R. Hutton	Guilford, Feb. 26, 1867	N. C. M. P., 1892	Greensboro, Sept. 29, 1953
135	R. P. Fikes	Jasper Co., Miss., 12/31/'75	Miss., 1903	Charlotte, January 13, 1954
136	C. H. Hill	Davidson, Sept. 27, 1870	N. C. M. P., 1922	Asheboro F,eb. 2, 1954
137	C. G. Isley	Alamance, July 28, 1904	N. C. M. P., 1924	Greensboro, Feb. 23, 1954
138	R. E. Hunt	Franklin, Oct. 18, 1875	N. C., 1903	Greensboro, March 10, 1954
139	C. R. Ross	Stanly, Nov. 21, 1878	W. N. C., 1903	Savannah, Ga., March 17, 1954
140	W. A. Stanbury	Watauga, Jan. 27, 1884	N. C., 1908	Asheboro, March 20, 1954
141	T. J. Huggins	Union, Nov. 13, 1873	W. N. C., 1916	Union Co., March 23, 1954
142	J. J. Gray	Transylvania, Dec. 9, 1866	W. N. C., 1891	Raleigh, June 8, 1954
143	J. N. Wise	Rowan, July 28, 1883	W. N. C., 1924	Stanly County, July 28, 1954
144	G. W. Williams	Rockingham, Jan. 8, 1883	W. N. C., 1911	Elkin, July 29, 1954
145	D. L. Earnhardt	Stanley, Feb. 6, 1877	B. R. A., 1906	Saluda, Jan. 7, 1955
146	J. W. Kennedy	Wayne, Feb. 22, 1863	W. N. C., 1903	Durham, Feb. 4, 1955
147	C. N. Clark	Randolph, Ark., Jan. 28, '78	St. Louis, 1900	Waynesville, Feb. 25, 1955
148	W. J. Hackney	Gibson, Tenn., 2/13/1880	N. C. M. P., 1906	Charlotte, March 19, 1955
149	J. A. Sharp	Rockingham, Mar. 30, 1882	W. N. C., 1904	Spencer, March 29, 1955
150	W. G. McFarland	Johnston, Oct. 6, 1896	N C., 1918	Durham, April 2, 1955
151	W. H. Neese	Guilford, Feb. 24, 1881	N. C. M. P., 1913	Elkin, April 8, 1955
152	H. E. Stimson	Polk, Oct. 30, 1887	W. N. C., 1924	Concord, April 14, 1955
153	Elzie Myers	Bamberg,S.C.,Feb.16,1887	S C., 1910	Morganton, April 30, 1955
154	H. C. Sprinkle	Buncombe, Dec. 10, 1868	W. N. C., 1893	Mocksville, May 3, 1955
155	R. M. Courtney	Caldwell, Nov. 1, 1874	W. N. C., 1899	Lenoir, June 2, 1955
156	M. A. Matheson	Clay, May 23, 1873	B. R. A., 1903	Newton, June 19, 1955
157	W. M. Curtis	Randolph, Feb. 18, 1867	W. N. C., 1890	Winston-Salem, July 7, 1955
158	M. A. Lewis	Guilford, May 5, 1903	W. N. C., 1927	Winston-Salem, July 11, 1955
159	C. O. Plyler	Iredell, July 25, 1898	B. R. A., 1926	Thomasville, Aug. 15, 1955
160	D. C. Ballard	Lincoln, May 7, 1881	W. N. C., 1905	Lincolnton, Oct. 6, 1955
161	B. R. Wall	Valdosta, Ga., Nov. 11, 1905	S. Ga., 1927	Charlotte, Oct. 18, 1955
162	Henry L. Powell	Surry, Sept. 14, 1867	N. C. M. P., 1893	Thomasville, Dec. 1, 1955
163	O. E. Croy	Bluef'ld, W. Va., 1/21/'99	W. N. C., 1928	Winston-Salem, Jan. 6, 1956
164	R. L. Forbis	Union, May 2, 1896	W. N. C., 1915	Elkin, Jan. 15, 1956

Number	NAME	BIRTH (County and Date)	ADMITTED INTO TRAVELING MINISTRY	DIED (Place and Date)
165	H. W. Bell	Randolph, Nov. 29, 1892	N. C. M. P., 1927	Webster, Jan. 27, 1956
166	E. A. Bingham	Cleveland, Feb. 22, 1892	N. C. M. P., 1918	Charlotte, April 15, 1956
167	C. C. Benton	McGinn Co.,Tenn., 5/25/'95	B. R. A., 1927	Charlotte, April 28, 1956
168	A. W. Plyler	Iredell, Sept. 14, 1867	W. N. C., 1892	Durham, June 28, 1956
169	R. N. Barefoot	Guilford, Jan. 16, 1926	W. N. C., 1951	Asheville, Aug. 25, 1956
170	C. B. Way	Chatham, May 20, 1889	N. C. M. P., 1925	Greensboro, Sept. 10, 1956
171	E. P. Billups	Kanawha, W. Va., Aug. 15, 1893	W. Va. 1915	Leaksville, Oct. 6, 1956
172	W. O. Goode	Lincoln, Aug. 16, 1876	W .N. C., 1901	Asheville, Oct. 7, 1956
173	W. L. Scott	Ashe, Aug. 12, 1884	W. N. C., 1916	Greensboro, Oct. 19, 1956
174	C. W. Bates	Brooklyn, N. Y., 7/29/1884	N. C. M. P., 1909	Weaverville, Jan. 25, 1957
175	N. G. Bethea	Manchester, Oct. 11, 1872	N. C. M. P., 1896	Greensboro, Feb. 24, 1957
176	W. J. Plint	New York, Feb. 10, 1877	ATL. Miss., 1904	Durham, March 12, 1957
177	P. W. Tucker	Cabarrus, Nov. 13, 1874	W. N. C., 1901	Marion, March 21, 1957
178	C. M. McKinney	Henderson, May 10, 1888	W. N. C., 1919	Elkin, April 18, 1957
179	T. J. Houck	Ashe, May 29, 1864	W. N. C., 1905	Todd, May 16, 1957
180	J. O. Ervin	Iredell, Nov. 23, 1880	W. N. C., 1908	Charlotte, July 15, 1957
181	J. E. Pritchard	Randolph, Nov. 29, 1880	N. C. M. P., 1911	Asheboro, Aug. 10, 1957
182	J. A. Howell	Robeson, Oct. 28, 1878	W. N. C., 1920	Asheboro, Aug. 31, 1957
183	J. J. Wood	Ogdensburg, N. J. 10/9/82	Ga. M. E., 1923	Andrews, Nov. 3, 1957
184	G. D. Herman	Catawba, Oct. 27, 1864	Holston, 1889	Asheville, Nov. 24, 1957
185	J. E. McSwain	York Co., S. C., 7/8/1878	N. C. M. P., 1905	Greensboro, Feb. 16, 1958
186	J. R. Warren	Forsyth, Oct. 30, 1868	W. N. C., 1921	Monroe, April 9, 1958
187	R. A. Taylor	Rowan, April 30, 1878	W. N. C., 1906	Gastonia, May 25, 1958
188	J. M. Varner	Randolph, July 28, 1871	W. N. C., 1918	Concord, June 28, 1958
189	J. W. Moore	York Co.,S. C., 4/20/1876	W. N. C., 1900	Elkin, Sept. 11, 1958
190	J. G. W. Holloway	Caldwell, July 1, 1864	N. C. M. P., 1889	Elkin, Oct. 22, 1958
191	J. E. Hipp	Meck'burg, Feb. 28, 1894	W. N. C., 1921	Charlotte, Nov. 11, 1958
192	V. B. Harrison	Buncombe, Mar. 27, 1891	N. G.a, 1914	Charlotte, Dec. 18, 1958
193	A. F. Gordon	Buncombe, Feb. 21, 1918	W. N. C., 1952	Newton, Feb. 9, 1959
194	W. B. Shinn	Cabarrus, July 14, 1882	W. N. C., 1909	Salisbury, Feb. 16, 1959
195	A. C. Swofford	Cleveland, June 27, 1886	W. N. C., 1907	Ellenboro, Feb. 22, 1959
196	B. A. York	Alexander, Aug. 10, 1858	N. C., 1884	Statesville, Mar. 4, 1959
197	J. O. Cox	Randolph, June 14, 1878	W. N. C., 1920	Concord, Mar. 18, 1959
198	E. K. McLarty	Union, Apr. 17, 1869	N. C., 1897	Asheville, Mar. 22, 1959
199	J. L. Ingram	Randolph, April 13, 1896	W. N. C., 1930	Thomasville, July 2, 1959
200	J. H. Trollinger	Alamance, July 1, 1890	N. C. M. P., 1917	Asheboro, October 2, 1959
201	H. H. Robbins	Randolph, Oct. 20, 1870	N. Mont, 1903	Kannapolis, October 14, 1959
202	S. A. Stewart	Union, July 22, 1876	W. N. C., 1903	Mesa, Ariz., October 18, 1959
203	R. J. Parker	Scotland, Feb. 24, 1878	W N. C., 1906	Tulsa, Olka., Jan. 31, 1960
204	B. A. Culp	Cabarrus, Sept. 24, 1880	B. R. A., 1911	Winston-Salem, Feb. 3, 1960
205	G. T. Rowe	Rowan, Sept. 10, 1875	W. N. C., 1896	Durham, February 10, 1960
206	J. T. Bowman	Guilford, Feb. 21, 1898	N. C. M P., 1933	Greensboro, Feb. 21, 1960
207	James Cannon III	Farmville, Va., 11/30/1892	Va., 1917	Durham, March 9, 1960
208	H. L. Isley	Alamance, Nov. 6, 1890	N. C. M. P., 1923	Burlington, March 27, 1960
209	J. E. Yountz	Guilford, Aug. 18, 1905	W. N. C., 1929	Morganton, June 5, 1960
210	W. B. West	Buncombe, June 8, 1886	W. N. C., 1911	Asheville, December 31, 1960
211	J. A. Baldwin	Richmond, Jan. 9, 1871	W. N. C., 1897	Charlotte, March 5, 1961
212	E. W. Fox	Chatham, Feb. 5, 1871	W. N. C., 1895	Statesville, July 12, 1961
213	H. A. Pruyn	Sidney, N. Y., July 5, 1901	C. Pa., 1929	Shallotte, July 13, 1961
214	O. P. Ader	Davidson, Jan. 16, 1870	W. N. C., 1897	Charlotte, August 31, 1961
215	R. L. Ownbey	Buncombe, Dec. 11, 1872	W. N. C., 1893	Charlotte, Sept. 1, 1961
216	A. R. Bell	Sunderland, Eng., 4/29/1879	W. N. C., 1903	Carthage, Dec. 7, 1961
217	J. C. Keever	Alexander, May 12, 1870	W. N. C., 1899	Charlotte, Dec. 20, 1961
218	A. G. Dixon	Rockingham, Feb. 13, 1870	N. C. M. P., 1901	Baltimore, Md., Jan. 12, 1962
219	Brooks Jerome	Cabarrus, Sept. 4, 1895	W. N. C., 1929	Stanfield, Jan. 23, 1962
220	J. A. Burgess	Randolph, Sept. 1, 1876	N. C. M. P., 1904	Raleigh, May 23, 1962
221	E. L. Kirk	Stanly, April 5, 1889	W.N.C. 1916	Chattanooga, July 15, 1962
222	R. R. Hanner, Jr.	Buncombe, May 19, 1931	W.N.C. 1961	Mexico, July 24, 1962
223	A. A. Lyerly	Rowan, June 30, 1909	W.N.C. 1934	Bossier City, La. 8/13/'62
224	T. A. Groce	Greenville, S.C. 9/22/1878	W.N.C. 1910	Asheville, Aug. 29, 1962
225	H. R. Casto	Fairplain, W. Va., 6/6/1873	W. Va., M.P. 1908	Weaverville, Sept. 1, 1962
226	H. M. Wellman	Davie, Feb. 26, 1889	W.N.C. 1914	Statesville, Dec. 29, 1962
227	Z. V. Arthur	Vinton, Ohio, July 21, 1889	N.W. Iowa 1911	Sylva, Jan. 9, 1963
228	G. I. Humphreys	Calvert, Md., Nov. 5, 1881	Md. M.P. 1904	Gainesville, Fla. 3/12/1963
229	J. J. Holmes	Iredell, Oct. 4, 1913	W.N.C. 1938	Lenoir, Apr. 12, 1963
230	A. Burgess	Pasquotank, Oct. 23, 1880	Atlantic 1907	Lenoir, May 10, 1963
231	J. W. Fitzgerald	Davidson, Dec. 11, 1893	W.N.C. 1917	Charlotte, June 1, 1963

STATISTICAL TABLES

Compiled and Edited

by

E. PAUL HAMILTON

Conference Statistician

CONTENTS

Statistician's Condensed Report ..... Page 326

District Tables ..... Page 328

Recapitulation Tables ..... Page 492

Special Tables
(Salary and Expense Account for Churches With Associate Pastors) ..... Page 496

District Superintendents' Supplements ..... Page 496

The statistics contained in these Tables for the Conference Year 1962-63 are for a year covering 12 months.

Conference Statistician's Condensed Report

CHURCH MEMBERSHIP

1. Total full members reported last year, 264,129.
2. Received this year on profession of faith or restored, 6,207.
3. Received by transfer from other Methodist churches, 5,549.
4. Received from other denominations, 2,321.
5. Removed by transfer to other Methodist churches, 5,170.
6. Removed by Quarterly Conference action or withdrawn, 2,621.
7. Removed by transfer to other denominations, 1,974.
8. Removed by death, 2,423.
9. Total full members, 266,018.
10. Infants Presented by parents or guardians, 3,026.
11. All others: children, youth, adults, 3,336.
12. Preparatory members now on roll (baptized children under 16), 27,799.

CHURCH SCHOOLS

13. Total officers, teachers, other leaders (do not inc. in lines 14, 15, 16), 21,887.
14. Total children (0-11 years) in entire church school (include line 23), 62,080.
15. Total youth (12-21 years) in entire church school (include line 24), 41,497.
16. Total adults (22 and older) in entire church school (include line 25), 101,180.
17. Total church school membership (add lines 13, 14, 15, and 16 only), 226,644.
18. Average attendance at Sunday School (all ages), 127,486.
19. Average attendance Methodist Sunday Evening Fellowship (all ages), 16,237.
20. Average attendance additional session of children, 11,652.
21. Average atendance MYF Sunday Evening Meetings (inc. also in line 19), 16,222.
22. Average attendance of adults in church school meetings other than Sunday School, 9,323.
23. Nursery Home members (include also in line 14), 7,373.
24. Youth Home and Extension members (include also in line 15), 4,090.
25. Adult Home and Extension members (include also in line 16), 6,313.
26. Number of Church Schools on charge, 1,105.
27. Methodist pupils and constituents in Vacation Church Schools, 50,788.
28. Church School members joining the Church on Profession of Faith, 4,944.
29. Number of classes or groups using or not using Approved Methodist Lesson Materials: Using, 7,060; not using, 395.
30. Church School offering for World Service and Conference Benevolences, 111,634.

WOMAN'S SOCIETY OF CHRISTIAN SERVICE

31. Number of societies (not guilds, groups or circles), 963.
32. Membership (including Wesleyan Service Guilds), 47,160.
33. Amount paid for local church and community work, $398,446.

METHODIST MEN'S CLUBS

34. Number of chartered clubs, 326.
35. Membership, 12,813.
36. Number of *Together* subscriptions, 9,189.
37. Number of organized churches, 1,115.

PROPERTY AND OTHER ASSETS

38. Estimated value of church buildings, equipment, and land, $97,626,423.
39. Estimated value of parsonages, furniture, and land, $12,752,483.
40. Estimated value of other property (including cash, bonds, etc.), $4,203,130.
41. Indebtedness on buildings, equipment, and parsonages, $11,689,312.
42. Indebtedness on current expenses, $12,881.

EXPENDITURES FOR LOCAL CHURCHES

44. Paid on principal and interest on old indebtedness, loans mortgages, etc., $2,718,276.
45. Paid for building and improvements (not including loans, mortgages, etc.), $2,898,904.
46. Paid other current expenses, incidentals, etc., $2,985.711.
47. Paid for Church School lesson materials, supplies, administration, etc.,$731,149.

MINISTERIAL SUPPORT

48. Salary claim, $2,758,720.
49. Salary paid, $2,756,289.
50. Travel and Expense Fund, $359,276.
51. District Superintendents' Fund, $119,178.
52. Episcopal Fund, $52,888.
53. Conference Claimants' Fund, $474,268.
54. Minimum Salary Fund, $243,062.

CONNECTIONAL FUNDS

56. Jurisdictional, Area, Conference, and District Administration Funds, $110,690.
57. Interdenominational Cooperation Fund, $702.

BENEVOLENCES

58. World Service and Conference Benevolences, $801,822.
59. World Service Special Gifts, $19,877.
60. General Advance Specials, $326,570.
61. One Great Hour of Sharing, $25,488.
62. Fellowship of Suffering and Service, $27,490.
63. Television-Radio Ministry Fund, $4,279.
64. Methodist Student Day, $7,676.
65. Methodist Youth Fund, $32,578.
66. Race Relations Sunday, $11,055.

OTHER CONFERENCE BENEVOLENCES

67. Operational Expenses: Colleges, Universities and Seminaries, $362,064.
68. Operational Expenses: Wesley Foundations, $4,966.
69. Capital Expenditures: Colleges, Universities, Seminaries and Wesley Foundations, $290,396.
70. Hospitals, $29,908.
71. Homes for Children, Youth, and the Aged, $463,536.
72. Conference Advance Specials, $39,598.
73. Church School Rally Day, $15,012.
74. W.S.C.S. (including W.S.G.) cash sent to District or Conference Treasurers, $284,652.
75. Conference Entertainment Fund, $33,127.
76. City or District Mission Society, $334,173.
77. All other benevolences, $201,601.
78. Grand Total Paid (not total raised), $16,766,203.

ALBEMARLE DISTRICT—Table 1-A

List Number	CHARGE AND CHURCH		CHURCH MEMBERSHIP												CHURCH SCHOOL MEMBERSHIP AND ATTENDANCE											
			1 Total Full Members Reported Last Year	2 Rec. this year on Profession of Faith or Restored	3 Received by Transfer from Other Methodist Churches	4 Received from Other Denominations	5 Removed by Transfer to Other Methodist Churches	6 Removed by Q. C. Action or Withdrawn	7 Removed to Other Denominations	8 Removed by Death	9 Total Full Members	10 Baptisms—Infants presented by Parents or Guardians	11 Baptisms—All Others, Children, Youth, Adults	12 Preparatory Members Now on Roll (Baptized Children)	13 Total Officers, Teachers and Other Leaders (Do not include in 14, 15, 16)	14 Total Children—0-11 Years in entire Church School (include col. 23)	15 Total Youth 12-21 in entire Church School (include col. 24)	16 Total Adults 22 and older in entire Church School (include col. 25)	17 Total Church School Membership (Cols. 13-14-15-16)	18 Average Attendance at Sunday School (all ages)	19 Average Attendance Sunday Evening Fellowship (All ages)	20 Average Attendance Additional Sessions—Children	21 Av. Attendance MYF Sunday Evening (include also in col. 19)	22 Av. Attendance Adults in Ch. Sch. Mtgs. other than Sunday School	23 Nursery Home Members (include also in col. 14)	24 Youth Home and Extension Members (include also in col. 15)
1	Albemarle: **Central**	Sta 5	775	19	18	3	14	....	3	8	790	9	4	123	83	136	142	251	612	336	....	58	45	....	15	38
2	**First Street**	Sta 6	587	11	5	....	3	....	3	5	592	8	7	63	52	100	63	217	432	239	30	30	25	20	9	....
3	**Main Street**	Sta 12	417	9	5	10	17	....	2	6	416	7	3	61	37	92	45	210	384	210	....	39	17	....	18	....
4	**Parkway**	Sta 21	83	1	5	1	6	5	....	2	77	....	1	2	8	13	17	30	68	50	....	....	....	....	3	....
5	**Tabernacle**	Sta 29	185	1	3	1	3	....	....	2	185	3	1	15	64	56	27	65	212	125	77	25	25	12	8	....
6	**Albemarle Circuit**		430	4	21	6	3	....	6	8	444	3	5	9	69	107	109	210	504	335	38	27	38	28	....	....
	Porter	Sta 23	104	2	3	2	1	....	....	2	108	....	2	....	29	29	28	55	138	100	11	5	11	11	....	....
	Stony Hill	Sta 28	184	2	13	2	....	....	2	2	197	3	3	6	30	52	58	108	248	150	15	7	15	....	....	....
	Union Chapel	Sta 30	142	....	5	2	2	....	4	4	139	....	....	3	13	26	23	56	118	85	12	15	12	17	....	....
7	**Ansonville**		334	10	8	8	4	27	....	4	325	5	7	12	25	59	70	90	224	175	25	15	25	....	9	4
	Ansonville	Ans 1	129	1	3	3	2	15	....	2	117	4	....	9	9	23	16	43	96	65	5	15	5	....	4	2
	Cedar Hill	Ans 3	63	5	....	4	....	3	....	....	69	....	3	2	9	12	30	23	61	50	5	....	5	....	2	1
	Concord	Ans 4	115	4	5	....	1	9	....	1	113	1	4	1	7	24	24	24	72	60	14	....	14	....	3	1
	Salem	Ans 21	27	....	....	1	1	....	....	1	26	....	....	....	....	....	....	....	....	....	1	....	1	....	....	....
8	**Badin**	Sta 1	347	9	6	....	9	....	1	4	348	4	4	64	23	57	64	119	263	134	75	....	20	....	9	....
9	**Bethany**	Sta 2	198	5	2	1	4	7	6	1	188	4	3	26	22	53	25	90	190	110	....	....	6	....	13	....
10	**Bethel-Palestine**		309	14	....	....	....	....	....	4	319	2	11	10	34	96	86	167	383	232	82	....	18	110	....	2
	Bethel	Sta 3	117	3	....	....	....	....	....	4	116	1	2	2	8	25	29	71	133	75	7	....	3	50	....	2
	Palestine	Sta 20	192	11	....	....	....	....	....	....	203	1	9	8	26	71	57	96	250	157	75	....	15	60	....	....
11	**Bethesda**	Sta 32	19	3	11	10	....	....	....	....	43	....	3	1	10	20	14	30	74	59	....	....	8	....	3	....
12	**Bethlehem**	Uni 4	426	3	3	3	4	5	....	4	422	3	1	54	54	71	50	153	328	202	40	....	40	....	1	....
13	**Camp Ground**		394	19	9	2	4	2	6	7	405	8	10	54	49	71	89	158	367	214	40	74	50	115	31	2
	Bond's Grove	Uni 5	118	3	6	1	....	....	1	2	125	6	1	20	14	28	17	50	109	62	....	10	12	45	12	....
	Pleasant Grove	Uni 22	92	....	1	....	2	....	1	2	88	1	....	14	12	12	24	44	92	45	....	6	7	35	5	....
	Union	Uni 27	114	10	1	1	2	....	1	2	121	....	5	16	7	23	31	34	95	58	25	28	21	20	7	....
	Wesley Chapel	Uni 32	70	6	1	....	....	2	3	1	71	1	4	4	16	8	17	30	71	49	15	30	10	15	7	2
14	**Friendship**		266	21	1	2	....	....	....	1	289	4	....	....	40	78	80	163	361	226	....	....	62	....	....	....
	Friendship	Sta 7	194	7	1	1	....	....	....	1	202	3	....	....	31	55	53	120	259	148	....	....	40	....	....	....
	Oak Grove	Sta 19	72	14	....	1	....	....	....	....	87	1	....	....	9	23	27	43	102	78	....	....	22	....	....	....
15	**Hebron**		362	14	2	8	4	9	10	7	356	8	7	36	30	82	50	158	320	176	....	....	22	30	25	4
	Bethel	Uni 3	131	3	....	1	....	....	2	3	130	....	2	4	10	21	18	60	109	57	....	....	8	12	....	....
	Hebron	Uni 11	115	2	2	2	....	9	3	2	107	4	2	13	12	27	22	43	104	53	....	....	14	10	9	2
	Mt. Carmel	Uni 18	116	9	....	5	4	....	5	2	119	4	3	19	8	34	10	55	107	66	....	....	....	8	16	2

16 Indian Trail-Stallings	571	6	5	....	....	....	....	2	580	2	3	....	26	119	95	162	402	231	....	10	50	15	....	....
Grace ... Uni 9	132	....	....	....	....	....	....	....	132	....	....	....	5	23	15	41	84	62	....	....	15	....	....	....
Indian Trail ... Uni 12	300	1	3	....	....	....	....	2	302	2	....	....	12	73	40	80	205	120	....	10	10	15	....	....
Stallings ... Uni 25	139	5	2	....	....	....	....	....	146	....	5	....	9	23	40	41	113	40	....	....	25	....	....	....
17 Lilesville	500	14	5	2	9	5	8	6	493	5	14	88	33	116	69	180	398	238	90	....	20	....	....	....
Forrestville ... Ans 6	182	9	1	2	....	5	1	....	188	2	9	44	9	45	23	81	158	81	30	....	....	....	....	....
Lilesville ... Ans 11	137	3	4	....	5	....	1	4	134	3	3	44	11	38	22	63	134	79	52	....	12	....	....	....
Olivet ... Ans 16	126	2	....	....	....	....	6	2	120	1	2	....	9	30	20	22	81	65	8	....	8	....	....	....
Savannah ... Ans 23	55	....	....	....	4	....	....	....	51	....	....	....	4	3	4	14	25	12	....	....	....	....	....	....
18 Locust-Oakboro	130	8	10	2	2	....	....	2	146	2	2	25	18	47	11	80	156	100	....	....	12	....	....	....
Locust ... Sta 9	34	6	....	1	....	....	....	1	40	1	1	21	9	21	5	28	54	40	....	....	....	....	....	....
Oakboro ... Sta 18	96	2	10	1	2	....	....	1	106	1	1	4	9	26	6	52	84	60	....	....	12	....	....	....
19 Marshville	348	5	5	....	4	....	....	3	352	5	1	29	28	75	40	125	268	192	....	41	20	83	7	....
Gilboa ... Uni 8	93	4	....	....	4	....	....	1	92	....	....	5	11	14	16	36	77	52	....	17	....	27	2	....
Marshville ... Uni 13	255	1	6	....	....	....	....	2	260	5	1	24	17	61	24	89	191	140	....	24	20	56	5	....
20 Mineral Springs ... Uni 17	219	18	1	6	1	6	3	3	231	8	1	20	15	45	32	88	181	96	18	....	18	....	9	....
21 Monroe: **Central** ... Uni 7	1162	24	34	7	20	....	5	17	1185	13	7	175	90	235	159	329	813	351	60	85	60	42	29	49
22 Memorial-Benton Heights	327	10	3	5	1	5	7	4	328	1	4	28	45	97	59	134	335	189	50	15	42	28	8	....
Benton Heights ... Uni 2	141	5	2	....	1	5	5	2	135	....	1	8	20	24	25	51	120	71	....	10	12	10	2	....
Memorial ... Uni 21	186	5	1	5	....	....	2	2	193	1	3	20	25	93	34	83	215	118	50	5	30	18	6	....
23 Sutton Park ... Uni 35	49	2	3	4	....	....	....	....	58	1	1	12	7	40	15	30	92	55	45	....	14	18	6	....
24 Morven	561	24	4	7	11	....	5	12	568	4	18	26	35	107	95	163	400	183	28	....	28	10	17	18
Morven ... Ans 13	165	3	4	2	2	....	2	3	167	1	1	8	11	30	14	65	120	55	11	....	11	10	6	2
Pleasant Hill ... Ans 18	207	9	....	4	1	....	2	5	212	3	7	15	12	47	42	32	133	53	10	....	10	....	6	7
Sandy Plains ... Ans 22	121	6	....	1	8	....	1	3	116	....	6	....	7	15	23	45	90	40	7	....	7	....	1	5
Shiloh ... Ans 24	68	6	....	....	....	....	....	1	73	....	4	3	5	15	16	21	57	35	....	....	....	....	4	4
25 New Hope (Union Co.) ... Uni 20	184	1	2	2	7	2	5	15	160	....	1	....	8	31	14	43	96	45	....	....	10	....	10	....
26 New Hope-Bethel	372	....	7	....	....	....	....	1	378	2	....	....	30	46	61	135	272	180	....	....	24	....	....	....
Bethel ... Ans 2	126	....	5	....	....	....	....	1	130	....	....	....	11	21	14	46	92	62	....	....	....	....	....	....
Hanna ... Ans 9	63	....	....	....	....	....	....	....	63	....	....	....	7	6	18	18	49	38	....	....	16	....	....	....
Long Pine ... Ans 12	51	....	2	....	....	....	....	....	53	2	....	....	5	4	9	10	28	20	....	....	....	....	....	....
New Hope ... Ans 15	132	....	....	....	....	....	....	....	132	....	....	....	7	15	20	61	103	60	....	....	8	....	....	....
27 New London ... Sta 15	185	9	....	2	5	....	....	....	191	....	....	20	14	30	45	77	166	100	15	....	15	....	....	....
28 Norwood: **First** ... Sta 17	400	12	5	4	9	....	3	10	399	3	1	13	30	68	88	151	337	196	....	16	25	....	6	....
29 Norwood Circuit	535	3	....	1	4	1	....	7	527	6	3	....	34	130	129	201	494	342	....	....	40	....	....	....
Cedar Grove ... Sta 4	110	3	....	....	....	....	....	3	110	2	3	....	8	25	21	41	95	73	....	....	8	....	....	....
Green Memorial ... Sta 8	127	....	....	1	....	....	....	1	127	....	....	....	9	33	35	58	135	87	....	....	12	....	....	....
Mt. Zion ... Sta 14	178	....	....	....	1	1	....	3	173	....	....	....	9	52	64	54	179	125	....	....	20	....	....	....
Randall ... Sta 24	120	....	....	....	3	....	....	....	117	4	....	....	8	20	9	48	85	57	....	....	....	....	....	....
30 Peachland	541	1	1	4	4	1	6	6	530	4	1	22	45	121	96	266	528	337	21	....	53	....	17	....
Fountain Hill ... Ans 7	102	....	....	....	....	....	....	....	102	....	....	....	11	7	18	41	77	49	....	....	....	....	....	....
Hopewell ... Ans 10	304	....	....	2	1	....	6	5	294	4	....	20	14	81	45	151	291	171	9	....	9	....	17	....
Mt. Moriah ... Uni 19	40	....	....	....	1	1	....	....	38	....	....	....	5	9	13	22	49	23	....	....	....	....	....	....
Peachland ... Ans 17	95	1	1	2	2	....	....	1	96	....	1	2	15	24	20	52	111	94	12	....	44	....	....	....
31 Pine Grove ... Sta 22	180	8	....	....	....	....	5	3	180	3	7	15	14	46	39	100	199	120	15	20	10	14	13	16
32 Polkton	466	....	5	3	4	2	3	5	460	2	....	5	31	75	101	192	399	264	118	....	26	....	15	....
Mt. Vernon ... Ans 14	97	....	1	....	1	....	....	....	97	....	....	....	6	16	23	42	87	54	32	....	....	....	2	....
Polkton ... Ans 19	177	....	3	2	1	....	1	4	176	2	....	4	11	28	25	45	109	70	37	....	5	....	5	....
Poplar Hill ... Ans 20	93	....	....	....	1	2	....	....	90	....	....	....	7	19	23	55	104	74	49	....	5	....	3	....
Wightman ... Ans 27	99	....	1	1	1	....	2	1	97	....	....	1	7	12	30	50	99	66	....	....	16	....	5	....

ALBEMARLE DISTRICT—Table 1-A (Continued)

CHARGE AND CHURCH	List Number	CHURCH MEMBERSHIP												CHURCH SCHOOL MEMBERSHIP AND ATTENDANCE											
		1 Total Full Members Reported Last Year	2 Rec. this year on Profession of Faith or Restored	3 Received by Transfer from Other Methodist Churches	4 Received from Other Denominations	5 Removed by Transfer to Other Methodist Churches	6 Removed by Q. C. Action or Withdrawn	7 Removed to Other Denominations	8 Removed by Death	9 Total Full Members	10 Baptisms—Infants presented by Parents or Guardians	11 Baptisms—All Others, Children, Youth, Adults	12 Preparatory Members Now on Roll (Baptized Children)	13 Total Officers, Teachers and Other Leaders (Do not include in 14, 15, 16)	14 Total Children—0-11 Years in entire Church School (include col. 23)	15 Total Youth 12-21 in entire Church School (include col. 24)	16 Total Adults 22 and older in entire Church School (include col. 25)	17 Total Church School Membership (Cols. 13-14-15-16)	18 Average Attendance at Sunday School (all ages)	19 Average Attendance Sunday Evening Fellowship (All ages)	20 Average Attendance Additional Sessions—Children	21 Av. Attendance MYF Sunday Evening (include also in col. 19)	22 Av. Attendance Adults in Ch. Sch. Mtgs. other than Sunday School	23 Nursery Home Members (include also in col. 14)	24 Youth Home and Extension Members (include also in col. 15)
33 Prospect		427	10	....	4	5	....	....	7	429	....	....	21	27	75	74	147	323	200	30	21	30	....	21	....
Midway	Uni 15	63	....	....	....	....	....	....	....	63	....	....	....	6	8	9	7	30	25	....	....	....	....	....	....
Prospect	Uni 23	227	....	....	2	5	....	....	....	224	....	....	21	10	45	36	93	184	165	30	....	30	....	21	....
Smyrna	Uni 24	93	10	....	2	....	....	....	5	100	....	....	....	7	13	14	31	65	45	....	21	....	....	....	....
Trinity	Uni 26	44	....	....	....	....	....	....	2	42	....	....	....	4	9	15	16	44	25	....	....	....	....	....	....
34 Richfield-New Mt. Tabor		200	12	6	2	....	....	....	3	217	8	....	22	25	53	46	94	218	180	....	....	38	....	....	....
New Mt. Tabor	Sta 16	107	7	3	....	....	....	....	....	117	5	....	12	15	30	26	40	111	100	....	....	30	....	....	....
Richfield	Sta 26	93	5	3	2	....	....	....	3	100	3	....	10	10	23	20	54	107	80	....	....	8	....	....	....
35 Salem	Sta 27	295	8	1	....	....	....	....	5	299	1	5	33	18	68	40	157	283	175	....	....	21	....	....	....
36 Stanfield		424	13	1	6	1	....	....	9	434	1	14	24	25	85	49	176	335	230	....	....	14	....	20	....
Love's Chapel	Sta 10	159	5	1	1	....	....	....	5	161	....	7	8	9	27	18	62	116	85	....	....	7	....	5	....
Love's Grove	Sta 11	265	8	....	5	1	....	....	4	273	1	7	16	16	58	31	114	219	145	....	....	7	....	15	....
37 Unionville		256	1	4	....	....	10	....	1	250	....	....	....	22	66	44	90	222	164	....	....	16	....	....	....
Mill Grove	Uni 16	56	1	2	....	....	....	....	....	59	....	....	....	7	17	20	20	64	36	....	....	8	....	....	....
Union Grove	Uni 28	67	....	2	....	....	....	....	....	69	....	....	....	5	10	12	15	42	35	....	....	....	....	....	....
Unionville	Uni 29	41	....	....	....	....	7	....	....	34	....	....	....	4	4	....	20	28	18	....	....	....	....	....	....
Zion	Uni 34	92	....	....	....	....	3	....	1	88	....	....	....	6	35	12	35	88	75	....	....	8	....	....	....
38 Wade		166	2	2	4	3	....	3	....	168	2	2	....	15	65	42	75	197	114	....	27	16	....	7	....
Grace	Ans 8	50	....	....	1	....	....	....	....	51	2	1	....	7	22	12	36	88	48	....	15	10	....	4	....
Wade	Ans 26	116	2	2	3	3	....	3	....	117	....	1	....	8	32	30	39	109	66	....	12	6	....	3	....
39 Wadesboro: **First**	Ans 5	812	20	18	6	15	....	5	12	824	14	3	104	65	171	123	251	610	311	166	45	35	50	20	44
40 Waxhaw		221	5	....	....	3	25	....	3	195	5	5	....	20	40	30	53	143	87	....	....	10	....	....	....
Heath Memorial	Uni 10	21	....	....	....	....	1	....	....	20	....	....	....	3	5	6	7	21	15	....	....	....	....	....	....
Waxhaw	Uni 30	200	5	....	....	3	24	....	3	175	5	5	....	17	35	24	46	122	72	....	....	10	....	....	....
41 Weddington		430	4	1	3	6	48	1	10	373	7	....	50	24	49	34	78	185	151	17	....	17	8	5	1
Antioch	Uni 1	112	....	....	....	....	....	....	2	110	....	....	24	4	5	10	21	40	25	7	....	7	....	5	....
Weddington	Uni 31	318	4	1	3	6	48	1	8	263	7	....	26	20	44	24	57	145	126	10	....	10	8	....	1
42 Wesley Chapel	Sta 31	238	7	6	....	11	5	....	....	235	7	1	40	11	78	28	92	209	120	15	20	15	50	10	1
43 Wingate		217	2	6	1	4	....	....	5	217	4	2	12	20	26	30	59	135	85	....	....	8	....	5	....
Center	Uni 6	46	2	2	1	2	....	....	....	49	....	2	3	7	13	6	23	49	27	....	....	....	....	2	....
Wingate	Uni 33	171	....	4	....	2	....	....	5	168	4	....	9	13	13	24	36	86	58	....	....	8	....	3	....
District Property		....	....	....	....	....	....	....	....	....	....	....	....	....	....	....	....	....	....	....	....	....	....	....	....
Total		15548	372	235	130	204	165	96	214	15606	178	164	1314	1375	3296	2619	5848	13138	7919	1095	568	1088	633	369	179

List Number	CHARGE AND CHURCH	ADDITIONAL INFORMATION							W. S. C. S.							PROPERTY AND OTHER ASSETS				
		25 Adult Home and Extension Members (include also in col. 16)	26 Number of Church Schools on Charge	27 Methodist Pupils and Constituents in Vacation Church Schools	28 Church School Members joining the Church on Profession of Faith	29 No. of classes or groups using or not using App. Meth. Lesson Material: Using	29 No. of classes or groups using or not using App. Meth. Lesson Material: Not	30 Church School Offering for World Service and Conf. Benevolences	31 Number of Societies (not Guilds, groups, or circles)	32 Membership (inc. W.S.C.)	33 Amount Paid for Local Church and Community Work	34 Methodist Men—No. chartered groups	35 Methodist Men—Membership	36 Number of "Together" Subscriptions	37 Number of Organized Churches	38 Estimated Value of Church Buildings, Equipment, & Land	39 Estimated Value of Parsonage, Furniture, and Land	40 Estimated Value of Other Property (including cash, bonds, etc.)	41 Indebtedness on Buildings, Equipment, Parsonages	42 Indebtedness on Current Expenses
1	Albemarle: **Central** ..... Sta 5	43	1	112	18	18	....	1201	1	196	1074	....	....	5	1	346600	42500	20850	31166	....
2	**First Street** ..... Sta 6	33	1	97	9	21	....	....	1	122	1032	....	....	14	1	140000	25000	....	6500	....
3	**Main Street** ..... Sta 12	5	1	66	9	17	....	....	1	113	1294	....	37	30	1	186000	20000	40000	25000	....
4	**Parkway** ..... Sta 21	3	1	....	1	4	2	....	1	17	600	....	....	3	....	65000	500	....	....	....
5	**Tabernacle** ..... Sta 29	5	1	50	....	11	....	625	1	55	88	1	23	2	1	65000	15000	4300	....	....
6	**Albemarle Circuit**	....	3	133	5	33	....	1194	3	50	644	....	....	....	3	126700	12000	4800	....	....
	Porter ..... Sta 23	....	1	43	2	11	....	398	1	10	43	....	....	....	1	41000	....	800	....	....
	Stony Hill ..... Sta 28	....	1	50	3	13	....	398	1	23	445	....	....	....	1	60200	....	....	....	....
	Union Chapel ..... Sta 30	....	1	40	....	9	....	398	1	17	156	....	....	....	1	25500	....	4000	....	....
7	**Ansonville**	5	3	78	10	16	....	....	3	47	1281	1	20	3	4	109500	22000	....	366	....
	Ansonville ..... Ans 1	3	1	29	1	6	....	....	1	27	1276	1	20	3	1	75500	....	....	....	....
	Cedar Hill ..... Ans 3	1	1	12	5	5	....	....	1	8	....	....	....	....	1	39000	....	....	....	....
	Concord ..... Ans 4	1	1	33	4	5	....	....	1	12	5	....	....	....	1	28000	....	....	....	....
	Salem ..... Ans 21	....	....	4	....	....	....	....	....	....	....	....	....	....	1	2100	....	....	....	....
8	**Badin** ..... Sta 1	6	1	48	9	14	....	....	1	71	806	1	28	6	1	70000	40000	3289	6593	....
9	**Bethany** ..... Sta 2	....	1	60	5	9	....	....	1	32	628	1	23	6	1	58000	18000	....	18531	....
10	**Bethel-Palestine**	....	2	119	13	....	....	....	2	55	758	....	....	....	2	124000	10000	500	....	....
	Bethel ..... Sta 3	....	1	44	2	....	....	....	1	32	738	....	....	....	1	42000	....	....	....	....
	Palestine ..... Sta 20	....	1	75	11	....	....	....	1	23	20	....	....	....	1	82000	10000	500	....	....
11	**Bethesda** ..... Sta 32	....	1	30	3	5	....	50	1	12	18	....	....	....	1	37000	360	250	....	....
12	**Bethlehem** ..... Uni 4	6	1	61	....	16	1	....	1	107	848	1	30	3	1	93500	15000	....	326	....
13	**Camp Ground**	13	4	95	18	23	....	229	4	98	502	....	....	29	4	72000	8000	20405	645	....
	Bond's Grove ..... Uni 5	4	1	45	3	6	....	....	1	28	117	....	....	2	1	14000	....	....	....	....
	Pleasant Grove ..... Uni 22	4	1	8	....	6	....	....	1	26	36	....	....	24	1	16000	8000	16000	....	....
	Union ..... Uni 27	2	1	32	10	6	....	229	1	30	50	....	....	1	1	25000	....	2365	....	....
	Wesley Chapel ..... Uni 32	3	1	10	5	5	....	....	1	14	299	....	....	2	1	17000	....	2040	645	....
14	**Friendship**	....	....	....	....	....	....	....	2	49	334	....	....	10	2	100000	5000	....	20000	....
	Friendship ..... Sta 7	....	....	....	....	....	....	....	1	23	110	....	....	8	1	80000	5000	....	20000	....
	Oak Grove ..... Sta 19	....	....	....	....	....	....	....	1	26	224	....	....	2	1	20000	....	....	....	....
15	**Hebron**	19	3	78	7	19	....	....	3	40	32	....	47	....	3	92000	10000	1100	3000	....
	Bethel ..... Uni 3	6	1	25	2	8	....	....	1	10	15	....	25	....	1	60000	....	....	3000	....
	Hebron ..... Uni 11	10	1	18	2	6	....	....	1	14	12	....	....	....	1	23000	10000	....	....	....
	Mt. Carmel ..... Uni 18	3	1	35	3	5	....	....	1	16	5	....	22	....	1	9000	....	1100	....	....

ALBEMARLE DISTRICT—Table 1-B (Continued)

List Number	CHARGE AND CHURCH	ADDITIONAL INFORMATION							W. S. C. S.							PROPERTY AND OTHER ASSETS				
		25 Adult Home and Extension Members (include also in col. 16)	26 Number of Church Schools on Charge	27 Methodist Pupils and Constituents in Vacation Church Schools	28 Church School Members joining the Church on Profession of Faith	29 No. of classes or groups using or not using App. Meth. Lesson Material: Using	29 No. of classes or groups using or not using App. Meth. Lesson Material: Not	30 Church School Offering for World Service and Conf. Benevolences	31 Number of Societies (not Guilds, groups, or circles)	32 Membership (inc. W.S.C.)	33 Amount Paid for Local Church and Community Work	34 Methodist Men—No. chartered groups	35 Methodist Men—Membership	36 Number of "Together" Subscriptions	37 Number of Organized Churches	38 Estimated Value of Church Buildings, Equipment, & Land	39 Estimated Value of Parsonage, Furniture, and Land	40 Estimated Value of Other Property (including cash, bonds, etc.)	41 Indebtedness on Buildings, Equipment, Parsonages	42 Indebtedness on Current Expenses
16	**Indian Trail-Stallings**	....	3	70	6	27	....	68	3	95	1021	....	....	1	3	77500	22000	....	5000	....
	Grace ... Uni 9	....	1	....	....	11	....	....	1	16	702	....	....	....	1	14000	....	....	....	....
	Indian Trail ... Uni 12	....	1	49	1	11	....	....	1	61	116	....	....	1	1	45000	....	....	....	....
	Stallings ... Uni 25	....	1	21	5	5	....	68	1	19	203	....	....	....	1	18500	....	....	5000	....
17	**Lilesville**	2	4	142	14	24	1	....	4	79	1143	1	21	1	4	95500	22000	7000	635	87
	Forrestville ... Ans 6	1	1	47	9	3	....	....	1	21	232	....	....	....	1	45000	....	3000	....	....
	Lilesville ... Ans 11	1	1	50	3	9	....	....	1	29	876	....	....	1	1	38000	....	4000	385	....
	Olivet ... Ans 16	....	1	45	2	5	....	....	1	19	19	....	....	....	1	6500	....	....	250	87
	Savannah ... Ans 23	....	1	....	....	2	....	....	1	10	16	....	....	....	1	6000	....	....	....	....
18	**Locust-Oakboro**	....	2	70	8	8	....	3450	2	20	20	....	....	3	2	41500	10000	3500	2200	....
	Locust ... Sta 9	....	1	35	2	4	....	1700	1	10	10	....	....	2	1	1500	....	3500	....	....
	Oakboro ... Sta 18	....	1	35	6	4	....	1750	1	10	10	....	....	1	1	40000	10000	....	2200	....
19	**Marshville**	....	2	92	4	....	1	....	1	54	....	1	26	2	2	73053	25000	4500	....	....
	Gilboa ... Uni 8	....	1	27	4	....	....	....	....	....	....	....	....	....	1	13553	....	....	....	....
	Marshville ... Uni 13	....	1	65	....	....	1	....	1	54	....	1	26	2	1	59500	....	4500	....	....
20	**Mineral Springs** ... Uni 17	7	1	45	15	9	....	328	1	58	322	....	....	9	1	67000	17000	....	6260	....
21	Monroe: **Central** ... Uni 7	24	1	185	25	24	....	150	1	267	524	1	150	22	1	330000	55000	27500	332500	....
22	**Memorial-Benton Heights**	7	2	82	5	....	....	....	2	57	101	....	18	....	2	186430	14200	18754	55900	480
	Benton Heights ... Uni 2	2	1	34	2	....	....	....	1	29	19	....	....	....	1	51430	....	16121	....	....
	Memorial ... Uni 21	5	1	48	3	....	....	....	1	28	82	....	18	....	1	135000	14200	2633	55900	480
23	**Sutton Park** ... Uni 35	2	1	25	2	6	....	....	1	15	....	....	....	1	1	8700	....	1000	1475	....
24	**Morven**	20	4	78	16	21	3	....	4	80	564	....	....	13	4	90300	12000	1200	3400	....
	Morven ... Ans 13	5	1	25	3	9	....	....	1	37	463	....	....	5	1	36000	....	500	....	....
	Pleasant Hill ... Ans 18	6	1	26	6	6	....	....	1	17	93	....	....	3	1	35000	....	200	....	....
	Sandy Plains ... Ans 22	5	1	19	4	2	3	....	1	10	....	....	....	4	1	15300	....	300	3400	....
	Shiloh ... Ans 24	4	1	8	3	4	....	....	1	16	8	....	....	1	1	4000	....	200	....	....
25	**New Hope** (Union Co.) ... Uni 20	6	....	60	1	6	....	....	1	13	1056	....	....	1	1	42000	....	....	648	150
26	**New Hope-Bethel**	....	4	60	....	18	....	....	2	51	2182	....	....	....	4	89000	10000	6548	3000	....
	Bethel ... Ans 2	....	1	31	....	6	....	....	1	32	2136	....	....	....	1	50000	....	1000	....	....
	Hanna ... Ans 9	....	1	....	....	5	....	....	....	....	....	....	....	....	1	5000	....	5548	....	....
	Long Pine ... Ans 12	....	1	....	....	2	....	....	....	....	....	....	....	....	1	10000	....	....	....	....
	New Hope ... Ans 15	....	1	29	....	5	....	....	1	19	46	....	....	....	1	24000	....	....	....	....

28 Norwood: **First**	Sta 17	25	1	67	10	17	....	....	1	59	350	....	....	3	1	100000	20000	....	....	....
29 Norwood Circuit		....	4	167	3	27	....	....	3	87	290	....	....	....	4	105000	10000	3500	1000	....
Cedar Grove	Sta 4	....	1	42	3	6	....	....	....	....	....	....	....	....	1	30000	....	700	1000	....
Green Memorial	Sta 8	....	1	40	....	8	....	....	1	21	25	....	....	....	1	20000	....	500	....	....
Mt. Zion	Sta 14	....	1	57	....	7	....	....	1	44	140	....	....	....	1	20000	....	2200	....	....
Randall	Sta 24	....	1	28	....	6	....	....	1	22	125	....	....	....	1	35000	....	100	....	....
30 Peachland		53	4	162	1	19	7	694	3	41	237	....	....	3	4	177000	12000	....	3000	....
Fountain Hill	Ans 7	3	1	....	....	....	4	146	1	7	13	....	....	....	1	18200	....	....	....	....
Hopewell	Ans 10	43	1	60	....	8	3	354	....	15	159	....	....	....	1	84800	....	....	....	....
Mt. Moriah	Uni 19	5	1	20	....	5	....	55	1	7	12	....	....	....	1	40000	....	....	3000	....
Peachland	Ans 17	2	1	82	1	6	....	139	1	12	53	....	....	3	1	34000	....	....	....	....
31 Pine Grove	Sta 22	20	1	38	8	11	3	450	1	30	80	....	....	15	1	70000	20000	....	....	....
32 Polkton		8	4	121	....	29	....	....	4	63	155	....	....	2	4	116000	12000	1500	....	....
Mt. Vernon	Ans 14	2	1	32	....	6	....	....	1	18	15	....	....	....	1	17000	....	1000	....	....
Polkton	Ans 19	5	1	29	....	11	....	....	1	12	24	....	....	2	1	62000	....	....	....	....
Poplar Hill	Ans 20	1	1	27	....	7	....	....	1	10	21	....	....	....	1	16000	....	....	....	....
Wightman	Ans 27	....	1	33	....	5	....	....	1	23	95	....	....	....	1	21000	....	500	....	....
33 Prospect		13	4	68	....	26	....	....	3	74	536	....	....	3	4	77800	14000	2000	8479	....
Midway	Uni 15	....	1	....	....	3	....	....	....	....	....	....	....	....	1	8200	....	....	....	....
Prospect	Uni 23	3	1	68	....	12	....	....	1	52	433	....	....	3	1	55000	14000	2000	8479	....
Smyrna	Uni 24	7	1	....	....	7	....	....	1	14	94	....	....	....	1	8000	....	....	....	....
Trinity	Uni 26	3	1	....	....	4	....	....	1	8	9	....	....	....	1	6600	....	....	....	....
34 Richfield-New Mt. Tabor		5	2	65	....	18	....	....	2	38	235	....	....	24	2	95000	8000	....	....	....
New Mt. Tabor	Sta 16	2	1	35	....	10	....	....	1	22	150	....	....	12	....	55000	....	....	....	....
Richfield	Sta 26	3	1	30	....	8	....	....	1	16	85	....	....	12	....	40000	8000	....	....	....
35 Salem	Sta 27	12	1	53	8	9	....	....	1	63	366	....	....	6	1	106000	8000	7900	....	....
36 Stanfield		....	2	123	13	17	....	....	2	40	533	....	....	....	2	118900	22350	....	15745	....
Love's Chapel	Sta 10	....	1	46	5	8	....	....	1	13	231	....	....	....	1	46900	11175	....	....	....
Love's Grove	Sta 11	....	1	77	8	9	....	....	1	27	302	....	....	....	1	72000	11175	....	15745	....
37 Unionville		....	4	....	....	14	....	....	2	34	....	....	....	6	4	65000	8000	20000	....	....
Mill Grove	Uni 16	....	1	....	....	3	....	....	1	18	....	....	....	....	1	9000	....	....	....	....
Union Grove	Uni 28	....	1	....	....	3	....	....	....	....	....	....	....	....	1	4000	....	....	....	....
Unionville	Uni 29	....	1	....	....	2	....	....	....	....	....	....	....	....	1	7000	....	....	....	....
Zion	Uni 34	....	1	....	....	6	....	....	1	16	....	....	....	6	1	45000	....	20000	....	....
38 Wade		....	2	....	2	2	....	....	2	....	....	....	....	5	2	49000	14000	....	946	...
Grace	Ans 8	....	1	....	1	1	....	....	1	....	....	....	....	2	1	20000	....	....	....	....
Wade	Ans 26	....	1	....	1	1	....	....	1	....	....	....	....	3	1	29000	14000	....	946	....
39 Wadesboro **First**	Ans 5	16	1	72	15	20	....	337	1	220	715	....	....	21	1	500000	35000	26000	37400	....
40 Waxhaw		....	2	....	5	....	....	250	....	....	....	....	....	....	2	65000	25000	5000	1800	....
Heath Memorial	Uni 10	....	1	....	....	....	....	50	....	....	....	....	....	....	1	25000	....	5000	....	....
Waxhaw	Uni 30	....	1	....	5	....	....	200	....	....	....	....	....	....	1	40000	....	....	....	....
41 Weddington		20	2	40	4	14	....	....	2	69	1222	....	....	1	2	115000	30000	8000	12000	500
Antioch	Uni 1	8	1	16	....	4	....	....	1	13	308	....	....	....	1	30000	....	....	....	....
Weddington	Uni 31	12	1	24	4	10	....	....	1	56	914	....	....	1	1	85000	30000	8000	12000	500
42 Wesley Chapel	Sta 31	3	1	55	7	11	....	....	1	54	343	....	....	65	1	40000	18000	1500	....	....
43 Wingate		3	2	55	2	....	....	....	2	36	488	....	....	....	2	113000	17500	....	....	....
Center	Uni 6	....	1	35	2	....	....	....	1	12	63	....	....	....	1	17500	....	....	....	....
Wingate	Uni 33	3	1	20	....	....	....	....	1	24	425	....	....	....	1	95500	17500	....	....	....
District Property		....	....	....	....	....	....	....	....	....	....	....	....	....	....	....	40000	....	13683	....
Total		384	86	3047	290	592	17	9026	79	2818	22422	8	423	323	87	4688983	749410	240896	667198	1217

ALBEMARLE DISTRICT—Table 2-A

List Number	CHARGE AND CHURCH		LOCAL CHURCH EXP.				MINISTERIAL SUPPORT													BENEVOLENCES		
			Paid on Principal and Interest on Old Indebtedness, Loans, Mortgages, Etc. 44	Paid for Buildings and Improvements (Not Inc. Loans, Etc.) 45	Paid Other Current Expenses and Incidentals 46	Paid for Church School Lesson Materials, Supplies, Administration, etc. 47	Salary Claim: Pastor and Associate(s) 48	Total Paid Pastor and Associate(s) 49	Paid Travel and Expense—Pastor and Associate's) 50	Dist. Superintendent's Fund—Apportioned 51a	Dist. Superintendent's Fund—Paid 51	Episcopal Fund—Apportioned 52a	Episcopal Fund—Paid 52	Conference Claimants' Fund—Apportioned 53a	Conference Claimants' Fund—Paid 53	Minimum Salary Fund—Apportioned 54a	Minimum Salary Fund—Paid 54	Jurisdictional, Area, Conf. and District Administration Funds 56	Interdenominational Co-operation Fund Paid 57	World Service and Conf. Benevolences Apportioned 58a	World Service and Conf. Benevolences Accepted 58b	World Service and Conf. Benevolences Paid 58
1	Albemarle: **Central**	Sta 5	6365	7116	18546	5366	7600	7600	800	342	342	152	152	1368	1368	1360	1360	304	....	6375	6375	6375
2	**First Street**	Sta 6	997	13144	1298	5809	5200	4300	500	225	225	100	100	900	900	601	601	208	....	1885	1885	1885
3	**Main Street**	Sta 12	7065	43324	6282	781	5400	5400	800	243	243	108	108	972	972	536	536	216	....	1876	1876	1876
4	**Parkway**	Sta 21	....	....	790	156	1500	1500	400	68	68	30	30	270	270	83	82	....	....	300	300	300
5	**Tabernacle**	Sta 29	....	1812	1581	427	3300	3300	400	171	171	76	76	684	684	220	220	152	....	625	787	625
6	**Albemarle Circuit**		950	11177	1446	1196	3500	3500	500	158	158	70	70	630	630	290	290	140	....	1194	1194	1194
	Porter	Sta 23	950	216	409	402	....	1167	167	....	52	....	24	....	210	....	96	47	....	....	....	398
	Stony Hill	Sta 28	....	10841	694	540	....	1167	166	....	53	....	23	....	210	....	97	46	....	....	....	398
	Union Chapel	Sta 30	....	120	343	254	....	1166	167	....	53	....	23	....	210	....	97	47	....	....	....	398
7	**Ansonville**		133	2250	1669	686	3600	3500	500	158	158	70	70	630	630	204	204	144	....	450	450	450
	Ansonville	Ans 1	133	....	1112	405	2215	2150	305	104	104	45	45	401	401	132	132	93	....	292	292	292
	Cedar Hill	Ans 3	....	....	232	151	590	575	75	23	23	11	11	94	94	31	31	22	....	68	68	68
	Concord	Ans 4	....	1900	151	130	590	575	75	23	23	11	11	94	94	31	31	22	....	68	68	68
	Salem	Ans 21	....	350	174	....	205	200	45	8	8	3	3	32	32	10	10	7	....	22	22	22
8	**Badin**	Sta 1	1185	576	3842	391	4500	4500	....	182	182	81	81	727	727	348	348	180	....	1000	1000	1000
9	**Bethany**	Sta 2	3523	360	2156	524	3900	3900	900	171	171	76	76	684	684	248	248	152	....	545	545	545
10	**Bethel-Palestine**		....	1802	3182	613	2420	2420	1180	100	100	44	44	400	400	224	224	97	....	850	850	850
	Bethel	Sta 3	....	....	1325	225	820	820	380	37	37	16	16	148	148	83	83	26	....	315	315	315
	Palestine	Sta 20	....	1802	1857	388	1600	1600	800	63	63	28	28	252	252	141	141	61	....	535	535	535
11	**Bethesda**	Sta 32	....	1882	944	163	600	600	....	20	20	9	9	81	81	32	32	24	....	50	50	50
12	**Bethlehem**	Uni 4	....	4000	3610	775	5200	5200	....	203	203	90	90	810	810	316	324	208	....	1010	1010	1010
13	**Camp Ground**		1404	3213	2211	671	4000	4000	400	180	180	80	80	720	720	219	219	160	....	449	449	452
	Bond's Grove	Uni 5	....	386	722	136	1000	1000	100	45	45	20	20	180	180	55	55	40	....	112	112	112
	Pleasant Grove	Uni 22	....	257	451	218	1000	1000	100	45	45	20	20	180	180	55	55	40	....	112	112	112
	Union	Uni 27	1026	2509	519	241	1000	1000	100	45	45	20	20	180	180	55	55	40	....	112	112	112
	Wesley Chapel	Uni 32	378	61	519	76	1000	1000	100	45	45	20	20	180	180	55	55	40	....	112	112	112
14	**Friendship**		....	35000	1929	991	2200	2200	1800	97	97	43	43	386	386	201	201	138	....	813	813	813
	Friendship	Sta 7	....	35000	1598	592	1540	1540	1260	68	68	30	30	270	270	144	141	97	....	596	596	569
	Oak Grove	Sta 19	....	....	331	399	660	660	540	29	29	13	13	116	116	60	60	41	....	244	244	244
15	**Hebron**		....	3300	2353	1007	3400	3400	800	153	153	68	68	612	612	251	251	....	....	449	449	453
	Bethel	Uni 3	....	3000	1292	235	....	1133	267	51	51	....	23	....	204	....	84	....	....	....	....	150
	Hebron	Uni 11	....	150	475	392	....	1133	267	51	51	....	23	....	204	....	84	....	....	....	....	150
	Mt. Carmel	Uni 18	....	150	586	380	....	1134	266	51	51	....	23	....	204	....	84	....	....	....	....	150

Grace	Uni 9	547	....	100	182	612	612	119	29	29	13	13	116	116	35	35	25	....	123	123	123
Indian Trail	Uni 12	497	....	317	382	2028	2028	371	90	90	40	40	363	363	109	109	80	....	385	385	385
Stallings	Uni 25	284	....	148	264	1160	1160	210	52	52	23	23	205	205	62	62	47	....	217	217	217
17 Lilesville		....	**10796**	**1296**	**651**	**3800**	**3800**	**360**	**162**	**162**	**72**	**72**	**648**	**648**	**221**	**221**	**152**	**15**	**550**	**550**	**550**
Forrestville	Ans 6	....	3175	409	240	1267	1267	120	53	53	23	23	210	120	75	75	38	....	200	200	200
Lilesville	Ans 11	....	3221	722	227	1467	1467	60	62	62	27	27	246	246	88	88	38	....	150	150	150
Olivet	Ans 16	....	2925	112	152	533	533	120	23	23	11	11	96	96	31	31	38	....	138	138	138
Savannah	Ans 23	....	1475	53	32	533	533	60	24	24	11	11	96	96	27	27	38	....	62	62	62
18 Locust-Oakboro		**1350**	**600**	**470**	**145**	**1600**	**2200**	....	**90**	**88**	**40**	**39**	**360**	**363**	**128**	**128**	....	....	**284**	**284**	**284**
Locust	Sta 9	600	....	200	75	800	1000	....	36	36	16	16	144	144	51	51	....	....	114	114	114
Oakboro	Sta 18	750	600	270	70	180	1200	....	54	54	24	24	216	216	77	77	....	....	170	170	170
19 Marshville		....	**1331**	**1646**	**928**	**4200**	**4200**	**1080**	**189**	**185**	**84**	**82**	**756**	**762**	**279**	**279**	....	....	**675**	**675**	67[illegible]
Gilboa	Uni 8	....	....	185	150	630	630	162	28	28	13	13	114	117	42	42	....	....	101	101	101
Marshville	Uni 13	....	1331	1461	778	3570	3570	918	161	161	71	71	642	664	237	237	....	....	574	574	574
20 Mineral Springs	Uni 17	**2327**	**984**	**1353**	**514**	**3400**	**3400**	**600**	**153**	**153**	**68**	**68**	**612**	**612**	**159**	**159**	**136**	**5**	**328**	**328**	**333**
21 Monroe: **Central**	Uni 7	....	**39206**	**21895**	**3082**	**7800**	**7800**	**1250**	**338**	**338**	**150**	**150**	**1350**	**1350**	**1224**	**1224**	**312**	....	**7082**	**7082**	**7082**
22 Memorial-Benton Heights		....	**23787**	**3480**	**552**	**4200**	**4200**	**636**	**180**	**180**	**80**	**80**	**720**	**721**	**290**	**290**	**164**	....	**567**	**568**	**568**
Benton Heights	Uni 2	....	3930	1433	285	2100	2100	300	90	90	40	40	360	360	145	145	82	....	284	284	283
Memorial	Uni 21	....	19857	2047	267	2100	2100	336	90	90	40	40	360	360	145	145	82	....	284	284	284
23 Sutton Park	Uni 35	**4280**	**504**	**530**	**227**	**940**	**940**	....	**16**	**16**	**7**	**7**	**63**	**63**	**32**	**32**	**38**	....	**100**	**100**	**100**
24 Morven		**2104**	**7085**	**2615**	**641**	**4000**	**4000**	**200**	**171**	**171**	**76**	**76**	**684**	**684**	**241**	**241**	**160**	....	**637**	**637**	**637**
Morven	Ans 13	....	1482	677	275	2400	2400	100	103	103	46	46	410	410	145	145	96	....	366	366	366
Pleasant Hill	Ans 18	....	177	925	168	800	800	50	34	34	15	15	137	137	48	48	32	....	134	134	134
Sandy Plains	Ans 22	2104	4984	640	113	400	400	50	17	17	7	7	69	69	24	24	16	....	76	76	76
Shiloh	Ans 24	....	442	373	85	400	400	....	17	17	8	8	68	68	24	24	16	....	61	61	61
25 New Hope (Union Co.)	Uni 20	....	**550**	**421**	**142**	**1600**	**1600**	**200**	**72**	**72**	**32**	**32**	**288**	**288**	**100**	**100**	**64**	....	**284**	**284**	**284**
26 New Hope-Bethel		....	**7740**	**1228**	**850**	**3700**	**3700**	**500**	**162**	**162**	**72**	**72**	**648**	**648**	**206**	**206**	**200**	....	**509**	**509**	**509**
Bethel	Ans 2	....	838	637	229	1210	1210	175	55	54	25	25	218	218	73	72	69	....	178	178	178
Hanna	Ans 9	....	....	116	234	770	770	110	34	35	15	15	138	138	45	45	46	....	112	112	112
Long Pine	Ans 12	....	....	84	51	295	295	40	14	13	66	66	54	54	17	17	16	....	41	41	41
New Hope	Ans 15	....	6902	391	346	1425	1425	175	59	60	26	26	238	238	72	72	69	....	178	178	178
27 New London	Sta 15	**140**	**500**	**499**	**341**	**2200**	**2200**	**300**	**99**	**99**	**44**	**44**	**396**	**396**	**158**	**158**	**138**	....	**705**	**550**	**550**
28 Norwood: **First**	Sta 17	....	**2300**	**1000**	**900**	**4600**	**4600**	**900**	**203**	**203**	**90**	**90**	**810**	**810**	**301**	**301**	**180**	....	**1876**	**1876**	**1876**
29 Norwood Circuit		**3200**	**2442**	**1142**	**904**	**3300**	**3300**	....	**149**	**149**	**66**	**66**	**594**	**594**	**226**	**226**	**132**	....	**992**	**992**	**992**
Cedar Grove	Sta 4	3200	40	176	128	600	600	....	29	26	12	12	108	108	40	40	24	....	248	248	248
Green Memorial	Sta 8	....	280	115	320	900	900	....	40	41	18	18	162	162	62	62	26	....	248	248	248
Mt. Zion	Sta 14	....	50	488	205	900	900	....	40	41	18	18	162	162	62	62	36	....	248	248	248
Randall	Sta 24	....	2072	363	251	900	900	....	40	41	18	18	162	162	62	62	36	....	248	248	248
30 Peachland		**450**	**1375**	**2011**	**741**	**3900**	**3900**	**700**	**176**	**176**	**78**	**78**	**702**	**702**	**259**	**259**	**156**	....	**694**	**694**	**694**
Fountain Hill	Ans 7	....	....	189	55	823	819	147	37	37	16	16	148	147	54	54	33	....	146	146	146
Hopewell	Ans 10	....	686	1073	343	1997	1989	357	90	90	40	40	358	358	132	132	80	....	354	354	354
Mt. Moriah	Uni 19	....	....	138	63	316	312	56	14	14	6	6	56	56	21	21	12	....	55	55	55
Peachland	Ans 17	450	689	611	280	764	780	140	35	35	16	16	140	141	52	52	31	....	139	139	139
31 Pine Grove	Sta 22	....	**8000**	**1300**	**180**	**1500**	**1500**	**400**	**68**	**68**	**30**	**30**	**270**	**270**	**115**	**115**	**60**	....	**696**	**450**	**450**
32 Polkton		....	**322**	**1801**	**789**	**3600**	**3600**	**1000**	**153**	**153**	**68**	**68**	**612**	**612**	**236**	**236**	**144**	....	**588**	**588**	**588**
Mt. Vernon	Ans 14	....	17	222	88	540	540	150	23	23	10	10	92	92	35	36	22	....	88	88	88
Polkton	Ans 19	....	300	928	401	1332	1332	370	57	57	25	25	226	226	87	87	53	....	218	218	218
Poplar Hill	Ans 20	....	....	195	196	612	612	170	26	26	12	12	104	104	40	40	24	....	100	100	100
Wightman	Ans 27	....	5	456	104	1116	1116	310	47	47	21	21	190	194	74	73	45	....	182	182	182

ALBEMARLE DISTRICT—Table 2-A (Continued)

List Number	CHARGE AND CHURCH	LOCAL CHURCH EXP.				MINISTERIAL SUPPORT													BENEVOLENCES		
		Paid on Principal and Interest on Old Indebtedness, Loans, Mortgages, Etc. 44	Paid for Buildings and Improvements (Not Inc. Loans, Etc.) 45	Paid Other Current Expenses and Incidentals 46	Paid for Church School Lesson Materials, Supplies, Administration, etc. 47	Salary Claim: Pastor and Associate(s) 48	Total Paid Pastor and Associate(s) 49	Paid Travel and Expense—Pastor and Associate(s) 50	Dist. Superintendent's Fund—Apportioned 51a	Dist. Superintendent's Fund—Paid 51	Episcopal Fund—Apportioned 52a	Episcopal Fund—Paid 52	Conference Claimants' Fund—Apportioned 53a	Conference Claimants' Fund—Paid 53	Minimum Salary Fund—Apportioned 54a	Minimum Salary Fund—Paid 54	Jurisdictional, Area, Conf. and District Administration Funds 56	Interdenominational Co-operation Fund Paid 57	World Service and Conf. Benevolences Apportioned 58a	World Service and Conf. Benevolences Accepted 58b	World Service and Conf. Benevolences Paid 58
33 Prospect		**6266**	**342**	**338**	**417**	**3800**	**4139**	**200**	**171**	**178**	**76**	**79**	**684**	**716**	**176**	**176**	**152**	....	**496**	**496**	**496**
Midway	Uni 15	....	42	73	32	323	307	....	15	15	6	6	58	58	15	15	13	....	42	42	42
Prospect	Uni 23	6266	....	265	308	2774	3129	163	125	125	56	56	500	500	128	128	111	....	362	362	362
Smyrna	Uni 24	....	300	....	25	380	380	20	17	17	8	8	68	68	18	18	15	....	50	50	50
Trinity	Uni 26	....	....	....	52	323	323	17	14	14	6	6	58	58	15	15	13	....	42	42	42
34 Richfield-New Mt. Tabor		....	**700**	**1583**	**550**	**3300**	**3600**	**600**	**144**	**65**	**36**	**29**	**327**	**267**	**103**	**51**	**144**	....	**521**	**521**	**422**
New Mt. Tabor	Sta 16	....	500	983	300	1750	1800	300	72	41	18	18	163	163	52	51	72	....	360	360	360
Richfield	Sta 26	....	200	600	250	1750	1800	300	72	41	18	18	164	163	51	....	72	....	260	260	25
35 Salem	Sta 27	**3000**	....	**1334**	**500**	**4000**	**4000**	**600**	**180**	**180**	**80**	**80**	**720**	**720**	**256**	**256**	**160**	...	**937**	**928**	**928**
36 Stanfield		**8076**	**1743**	**2354**	**515**	**3200**	**3200**	**1050**	**144**	**144**	**64**	**64**	**576**	**576**	**202**	**202**	**128**	....	**1312**	**1312**	**1312**
Love's Chapel	Sta 10	....	1662	892	231	1600	1600	525	72	72	32	32	288	288	101	101	64	....	656	656	656
Love's Grove	Sta 11	8076	81	1962	284	1600	1600	525	72	72	32	32	288	288	101	101	64	....	656	656	656
37 Unionville		**896**	**1439**	**881**	**300**	**1700**	**1700**	**500**	**80**	**80**	**36**	**36**	**321**	**321**	**108**	**108**	**68**	....	**150**	**150**	**150**
Mill Grove	Uni 16	....	1000	184	82	433	433	150	20	20	8	8	80	80	28	28	16	....	35	35	35
Union Grove	Uni 28	....	....	124	35	233	233	100	12	12	8	8	60	60	19	19	12	....	25	25	25
Unionville	Uni 29	....	439	215	36	433	433	150	20	20	8	8	83	83	25	25	16	....	35	35	35
Zion	Uni 34	896	....	358	147	601	601	100	28	28	12	12	93	98	36	36	24	....	55	55	55
38 Wade		**84**	**1133**	**1045**	**342**	**2000**	**2000**	....	**81**	**81**	**36**	**36**	**324**	**324**	**88**	**88**	....	....	**212**	**212**	**212**
Grace	Ans 8	....	173	120	101	500	500	....	21	21	9	9	81	81	27	27	....	....	53	53	53
Wade	Ans 26	84	960	925	241	1500	1500	....	60	60	27	27	243	243	61	61	....	....	159	159	159
39 Wadesboro: **First**	Ans 5	**18267**	**4524**	**9886**	**3747**	**6600**	**6600**	**600**	**297**	**297**	**132**	**132**	**1188**	**1188**	**920**	**920**	**264**	**60**	**6021**	**6021**	**6025**
40 Waxhaw		**2120**	**180**	**848**	**390**	**3600**	**3600**	**400**	**162**	**162**	**72**	**72**	**648**	**648**	**147**	**147**	**72**	....	**567**	**567**	**567**
Heath Memorial	Uni 10	....	....	60	20	435	400	....	12	12	7	7	83	83	7	7	6	....	67	67	67
Waxhaw	Uni 30	2120	180	788	370	3165	3200	400	150	150	65	65	565	565	140	140	66	....	500	500	500
41 Weddington		**700**	**650**	**742**	**306**	**4400**	**4400**	**600**	**176**	**189**	**84**	**84**	**756**	**756**	**206**	**206**	**176**	....	**567**	**567**	**567**
Antioch	Uni 1	....	500	97	81	741	741	100	24	27	30	30	142	142	61	61	35	....	113	113	113
Weddington	Uni 31	700	150	645	225	3659	3659	500	152	162	54	54	614	614	145	145	141	....	454	454	454
42 Wesley Chapel	Sta 31	....	**934**	**2013**	**1617**	**3900**	**3900**	**300**	**167**	**167**	**74**	**74**	**666**	**666**	**230**	**230**	**168**	....	**735**	**735**	**735**
43 Wingate		....	....	**1613**	**414**	**4000**	**4000**	**400**	**180**	**180**	**80**	**80**	**720**	**720**	**241**	**241**	**160**	....	**355**	**355**	**355**
Center	Uni 6	....	....	388	149	800	800	200	36	36	16	16	144	144	48	42	32	....	71	71	71
Wingate	Uni 33	....	....	1225	265	3200	3200	200	144	144	64	64	576	576	193	199	128	....	284	284	284
Total		**76210**	**248123**	**118228**	**40979**	**155660**	**155699**	**23056**	**6805**	**6740**	**3000**	**2993**	**27001**	**26983**	**12191**	**12146**	**5803**	**65**	**47036**	**46789**	**46544**

List Number	CHARGE AND CHURCH	59 World Service Special Gifts	60 General Advance Specials	61 One Great Hour of Sharing	62 Fellowship of Suffering and Service	63 Television-Radio Ministry Fund	64 Methodist Student Day	65 Methodist Youth Fund	66 Race Relations Sunday	67 Operational Expenses: Colleges, Universities, Seminaries	68 Operational Expenses: Wesley Foundations	69 Capital Expenditures: Colleges, Universities, Seminaries and Wesley Foundations	70 Hospitals	71 Homes for Children, Youth and the Aged	72 Conference Advance Specials	73 Church School Rally Day	74 WSCS (Includ. WSG), Cash Sent to District and Conference Treas.	75 Conference Fund	76 City or District Mission Society	77 All Other Benevolences	78 Grand Total Paid (Not Total Raised) Cols. 44-47 and 49-77
1	Albemarle: **Central** ..... Sta 5	....	1765	250	300	....	75	300	75	2010	....	819	115	2550	1240	125	1341	50	775	769	68253
2	**First Street** ..... Sta 6	50	25	25	25	....	....	150	....	902	....	....	19	1128	200	10	502	50	587	498	34138
3	**Main Street** ..... Sta 12	....	1053	50	25	25	10	66	10	804	....	153	20	1005	....	20	316	50	817	180	72207
4	**Parkway** ..... Sta 21	....	....	....	10	....	....	....	....	124	....	....	....	156	....	5	20	50	....	....	3961
5	**Tabernacle** ..... Sta 29	....	25	10	5	....	....	25	5	30	....	99	10	60	10	10	42	50	30	110	10469
6	**Albemarle Circuit**	15	200	27	30	10	16	55	17	435	....	103	42	544	30	18	228	50	440	107	23618
	Porter ..... Sta 23	15	75	9	10	5	5	....	5	145	....	....	15	181	10	5	15	17	104	27	4781
	Stony Hill ..... Sta 28	....	50	9	10	....	6	30	7	145	....	41	12	182	10	8	83	16	184	50	15078
	Union Chapel ..... Sta 30	....	75	9	10	5	5	25	5	145	....	62	15	181	10	5	130	17	152	30	3759
7	**Ansonville**	....	130	12	10	....	....	25	....	306	....	119	18	383	....	17	104	50	294	....	11862
	Ansonville ..... Ans 1	....	74	10	10	....	....	5	....	199	....	119	10	250	....	10	82	32	129	....	6111
	Cedar Hill ..... Ans 3	....	25	....	....	....	....	5	....	46	....	....	....	57	....	4	2	8	63	....	1492
	Concord ..... Ans 4	....	25	....	....	....	....	10	....	46	....	....	....	57	....	....	20	8	75	....	3321
	Salem ..... Ans 21	....	6	2	....	....	....	5	....	15	....	....	8	19	....	3	....	2	27	....	938
8	**Badin** ..... Sta 1	180	10	10	10	10	10	66	10	522	....	....	20	653	50	10	422	50	442	10	15497
9	**Bethany** ..... Sta 2	....	76	5	17	....	....	....	5	372	....	....	13	465	....	19	144	50	248	....	14653
10	**Bethel-Palestine**	50	....	41	333	....	....	....	17	335	....	....	100	419	....	20	100	50	414	33	12824
	Bethel ..... Sta 3	25	....	16	108	....	....	....	10	124	....	....	82	156	....	10	82	19	177	17	4179
	Palestine ..... Sta 20	25	....	25	225	....	....	....	7	211	....	....	18	263	....	10	18	31	237	16	8645
11	**Bethesda** ..... Sta 32	....	110	5	5	....	....	....	....	48	....	....	....	60	....	....	11	50	129	....	4223
12	**Bethlehem** ..... Uni 4	....	350	....	20	....	14	65	50	475	....	1000	28	593	....	25	350	50	426	672	20348
13	**Camp Ground**	....	40	22	46	....	....	25	16	328	....	13	22	412	....	8	126	50	249	51	15118
	Bond's Grove ..... Uni 5	....	10	10	14	....	....	....	3	82	....	....	....	103	....	....	28	13	15	20	3094
	Pleasant Grove ..... Uni 22	....	10	....	5	....	....	....	....	82	....	13	10	103	....	....	10	13	....	6	2730
	Union ..... Uni 27	....	10	7	16	....	....	25	9	82	....	....	9	103	....	8	68	13	154	15	6366
	Wesley Chapel ..... Uni 32	....	10	5	11	....	....	....	4	82	....	....	3	103	....	....	20	13	80	10	2927
14	**Friendship**	....	....	....	....	....	....	....	....	301	....	....	25	376	567	....	....	50	....	....	44917
	Friendship ..... Sta 7	....	....	....	....	....	....	....	....	....	....	....	14	263	397	....	....	....	....	....	41839
	Oak Grove ..... Sta 19	....	....	....	....	....	....	....	....	....	....	....	11	1113	170	....	....	....	....	....	2727
15	**Hebron**	....	80	5	9	....	....	40	....	377	....	....	....	471	43	....	48	50	362	555	14437
	Bethel ..... Uni 3	....	30	5	7	....	....	....	....	149	....	....	....	187	23	....	24	17	131	220	7232
	Hebron ..... Uni 11	....	25	....	2	....	....	40	....	108	....	....	....	134	10	....	24	17	115	110	3514
	Mt. Carmel ..... Uni 18	....	25	....	....	....	....	....	....	120	....	....	....	150	10	....	....	17	116	225	3691

ALBEMARLE DISTRICT—Table 2-B (Continued)

List Number	CHARGE AND CHURCH	BENEVOLENCES								OTHER CONFERENCE BENEVOLENCES												
		59 World Service Special Gifts	60 General Advance Specials	61 One Great Hour of Sharing	62 Fellowship of Suffering and Service	63 Television-Radio Ministry Fund	64 Methodist Student Day	65 Methodist Youth Fund	66 Race Relations Sunday	67 Operational Expenses: Colleges, Universities, Seminaries	68 Operational Expenses: Wesley Foundations	69 Capital Expenditures: Colleges, Universities, Seminaries and Wesley Foundations	70 Hospitals	71 Homes for Children, Youth and the Aged	72 Conference Advance Specials	73 Church School Rally Day	74 WSCS (Includ. WSG), Cash Sent to District and Conference Treas.	75 Conference Fund	76 City or District Mission Society	77 All Other Benevolences	78 Grand Total Paid (Not Total Raised) Cols. 44-47 and 49-77
16	**Indian Trail-Stallings**	....	217	45	35	....	....	25	....	310	....	155	20	387	....	20	206	50	175	100	10970
	Grace ... Uni 9	....	....	10	11	....	....	20	....	53	....	....	10	67	....	....	30	9	13	....	2124
	Indian Trail ... Uni 12	....	205	25	20	....	....	....	....	164	....	155	10	204	....	10	152	26	117	100	5850
	Stallings ... Uni 25	....	12	10	4	....	....	5	....	93	....	....	....	116	....	....	24	15	45	....	2996
17	**Lilesville**	....	105	12	35	....	....	22	....	332	....	575	40	415	55	15	352	50	605	45	21366
	Forrestville ... Ans 6	....	30	....	8	....	....	....	....	112	....	400	13	142	20	....	148	13	197	6	6899
	Lilesville ... Ans 11	....	25	4	15	....	....	12	....	132	....	175	24	166	15	15	118	13	197	9	7227
	Olivet ... Ans 16	....	25	7	10	....	....	10	....	46	....	....	....	56	10	....	46	12	141	29	4571
	Savannah ... Ans 23	....	25	1	3	....	....	....	....	42	....	....	3	51	10	....	40	12	70	1	2669
18	**Locust-Oakboro**	25	....	....	....	....	....	13	....	....	....	....	13	176	....	....	....	50	130	....	6074
	Locust ... Sta 9	15	....	....	....	....	....	....	....	....	....	....	13	70	....	....	....	25	35	....	2441
	Oakboro ... Sta 18	10	....	....	....	....	....	13	....	....	....	....	....	106	....	....	....	25	95	....	3702
19	**Marshville**	....	100	....	....	....	....	....	....	719	....	....	84	524	....	....	252	50	348	85	13330
	Gilboa ... Uni 8	....	....	....	....	....	....	....	....	....	....	....	....	78	....	....	....	7	93	....	1606
	Marshville ... Uni 13	....	100	....	....	....	....	....	....	300	....	....	84	446	....	....	252	43	255	85	11300
20	**Mineral Springs** ... Uni 17	....	70	....	19	....	....	65	10	239	....	200	15	299	32	10	284	50	219	....	12156
21	Monroe: **Central** ... Uni 7	....	2250	78	104	....	29	200	25	1835	....	4150	96	2294	641	100	1782	50	2280	836	100439
22	**Memorial-Benton Heights**	....	109	15	25	9	10	25	3	436	....	500	60	546	....	15	77	50	572	823	37933
	Benton Heights ... Uni 2	....	66	10	10	9	5	20	3	218	....	400	10	273	....	5	37	25	246	573	10958
	Memorial ... Uni 21	....	43	5	15	....	5	5	....	218	....	100	50	273	....	10	40	25	326	250	26973
23	**Sutton Park** ... Uni 35	....	....	....	....	....	....	....	3	47	....	....	5	60	135	....	....	50	49	....	7086
24	**Morven**	....	125	53	49	....	....	61	14	361	....	1050	61	451	....	10	344	50	328	17	21588
	Morven ... Ans 13	....	25	19	16	....	....	36	5	217	....	400	22	271	....	10	310	30	70	....	7531
	Pleasant Hill ... Ans 18	....	30	19	13	....	....	5	2	72	....	400	19	90	....	....	20	10	195	....	3395
	Sandy Plains ... Ans 22	....	10	8	11	....	....	20	3	36	....	200	10	45	....	....	....	5	40	....	8888
	Shiloh ... Ans 24	....	60	7	9	....	....	....	4	36	....	50	10	45	....	....	14	5	23	17	1774
25	**New Hope** (Union Co.) ... Uni 20	....	5	....	....	....	....	....	....	151	....	....	5	188	5	....	25	50	184	....	4366
26	**New Hope-Bethel**	....	65	31	38	10	13	27	10	309	....	....	30	386	....	20	111	50	354	....	17269
	Bethel ... Ans 2	....	22	15	20	....	3	7	....	108	....	....	15	135	....	10	65	17	120	....	4242
	Hanna ... Ans 9	....	13	3	5	....	....	10	....	68	....	....	3	85	....	3	....	12	64	....	1887
	Long Pine ... Ans 12	....	8	3	3	....	....	....	....	25	....	....	2	31	....	2	....	4	30	....	725
	New Hope ... Ans 15	....	22	10	10	10	10	10	10	108	....	....	10	135	....	5	46	17	140	....	10425
27	**New London** ... Sta 15	....	....	....	16	....	....	70	....	237	....	40	10	296	....	....	....	50	185	....	6269

Cedar Grove ..... Sta 4	....	....	5	2	....	5	5	2	88	....	....	8	105	....	....	....	12	55	....	4559
Green Memorial ..... Sta 8	....	....	5	3	....	5	10	3	93	....	....	2	106	....	....	24	13	134	....	2582
Mt. Zion ..... Sta 14	....	....	5	2	....	5	25	2	93	....	....	10	106	....	....	40	12	134	....	2644
Randall ..... Sta 24	....	....	5	2	....	5	....	3	93	....	....	5	106	....	....	20	13	134	....	4540
30 Peachland	....	**50**	**10**	**14**	....	....	**29**	**3**	**388**	....	**538**	**15**	**485**	**50**	**15**	**131**	**50**	**541**	....	**13561**
Fountain Hill ..... Ans 7	....	11	....	1	....	....	....	....	81	....	100	5	102	10	....	12	10	105	....	105
Hopewell ..... Ans 10	....	25	....	4	....	....	4	....	198	....	250	....	247	25	....	71	26	310	....	310
Mt. Moriah ..... Uni 19	....	4	....	4	....	....	....	3	31	....	83	....	39	4	....	12	4	44	....	44
Peachland ..... Ans 17	....	10	10	5	....	....	25	....	78	....	100	10	97	11	15	36	10	82	....	82
31 Pine Grove ..... Sta 22	....	....	**5**	**5**	....	**5**	**5**	**5**	**135**	....	**530**	**32**	**216**	**5**	**5**	**30**	**50**	**280**	....	**13681**
32 Polkton	....	**25**	....	....	....	....	**30**	....	**354**	....	**404**	**31**	**443**	**25**	....	**128**	**50**	**358**	....	**11161**
Mt. Vernon ..... Ans 14	....	6	....	....	....	....	....	....	53	....	79	4	67	5	....	10	8	50	....	1570
Polkton ..... Ans 19	....	5	....	....	....	....	10	....	131	....	125	4	164	5	....	60	18	134	....	4653
Poplar Hill ..... Ans 20	....	6	....	....	....	....	5	....	60	....	....	10	75	6	....	10	8	70	....	1729
Wightman ..... Ans 27	....	8	....	....	....	....	15	....	110	....	200	13	137	9	....	48	16	104	....	3209
33 Prospect	....	**100**	....	....	....	....	**36**	....	**265**	....	....	....	**330**	....	**12**	....	**50**	**427**	....	**14719**
Midway ..... Uni 15	....	15	....	....	....	....	....	....	23	....	....	....	29	....	12	....	4	63	....	749
Prospect ..... Uni 23	....	80	....	....	....	....	36	....	193	....	....	....	240	....	....	....	37	227	....	12226
Smyrna ..... Uni 24	....	....	....	....	....	....	....	....	26	....	....	....	33	....	....	....	5	93	....	1058
Trinity ..... Uni 26	....	5	....	....	....	....	....	....	23	....	....	....	28	....	....	....	4	44	....	642
34 Richfield-New Mt. Tabor	....	....	....	....	....	....	....	....	**78**	....	....	**43**	**163**	....	....	....	**50**	**100**	....	**8445**
New Mt. Tabor ..... Sta 16	....	....	....	....	....	....	....	....	....	....	....	19	97	....	....	....	25	100	....	4729
Richfield ..... Sta 26	....	....	....	....	....	....	....	....	....	....	....	24	66	....	....	....	25	....	....	3584
35 Salem ..... Sta 27	....	**94**	....	....	....	....	**35**	**12**	**384**	....	....	**56**	**480**	**70**	....	**463**	**50**	**293**	....	**13595**
36 Stanfield	....	**60**	**15**	**32**	....	**10**	**40**	**10**	**304**	....	**309**	**10**	**379**	....	**10**	**145**	**50**	**659**	**23**	**21920**
Love's Chapel ..... Sta 10	....	25	10	27	....	5	13	5	152	....	....	5	190	....	5	51	25	417	13	7066
Love's Grove ..... Sta 11	....	35	5	5	....	5	27	5	152	....	309	5	189	....	5	94	25	242	10	14854
37 Unionville	....	**40**	**11**	**13**	....	**9**	**35**	**8**	**162**	....	....	**12**	**202**	**12**	**8**	**55**	**50**	**256**	....	**7352**
Mill Grove ..... Uni 16	....	10	3	3	....	2	10	1	39	....	....	5	44	3	1	....	13	56	....	2226
Union Grove ..... Uni 28	....	10	1	3	....	1	....	1	24	....	....	1	28	3	1	....	11	67	....	789
Unionville ..... Uni 29	....	10	2	2	....	1	....	1	41	....	....	1	45	....	1	....	13	41	....	1618
Zion ..... Uni 34	....	10	5	5	....	5	25	5	58	....	....	5	75	6	5	55	13	92	....	2719
38 Wade	**50**	....	....	....	....	....	....	....	**132**	....	....	**10**	**165**	....	....	**50**	**50**	**166**	....	**5968**
Grace ..... Ans 8	15	....	....	....	....	....	....	....	....	....	....	....	50	....	....	....	13	50	....	1213
Wade ..... Ans 26	35	....	....	....	....	....	....	....	....	....	....	10	115	....	....	50	37	116	....	4623
39 Wadesboro: **First** ..... Ans 5	**718**	**600**	**55**	**60**	**25**	**10**	**100**	**25**	**1380**	....	**1645**	**60**	**1725**	**50**	**93**	**1093**	**50**	**1097**	**1614**	**62910**
40 Waxhaw	**25**	**325**	....	**50**	....	....	....	....	**220**	....	....	**40**	**232**	....	**25**	**189**	**50**	**100**	**100**	**10562**
Heath Memorial ..... Uni 10		....	....	....	....	....	....	....	20	....	....	....	12	....	....	....	....	....	....	694
Waxhaw ..... Uni 30	25	325	....	50	....	....	....	....	220	....	....	40	220	....	25	189	50	100	100	9868
41 Weddington	....	....	**15**	**15**	....	**15**	....	**15**	**310**	....	....	**15**	**387**	**25**	**20**	**270**	**50**	**387**	....	**10900**
Antioch ..... Uni 1	....	....	....	....	....	....	....	....	62	....	....	....	77	....	5	21	25	112	....	2219
Weddington ..... Uni 31	....	....	15	15	....	15	....	15	248	....	....	15	331	25	15	249	25	275	....	8687
42 Wesley Chapel ..... Sta 31	**160**	**150**	....	....	....	....	....	**50**	**345**	....	**564**	**50**	**431**	**47**	**35**	**412**	**50**	**552**	....	**13680**
43 Wingate	....	**75**	**5**	....	....	....	**20**	....	**262**	....	**200**	**20**	**452**	....	**5**	....	**50**	**217**	....	**9569**
Center ..... Uni 6	....	....	....	....	....	....	....	....	73	....	....	....	90	....	....	....	....	43	....	2084
Wingate ..... Uni 33	....	75	5	....	....	....	20	....	289	....	200	20	362	....	5	....	50	174	....	7485
Total	**1273**	**8993**	**867**	**1401**	**89**	**261**	**1755**	**438**	**17955**	....	**13166**	**1329**	**22375**	**3522**	**733**	**10798**	**2150**	**17040**	**6628**	**874342**

ASHEVILLE DISTRICT—Table 1-A

List Number	CHARGE AND CHURCH		CHURCH MEMBERSHIP												CHURCH SCHOOL MEMBERSHIP AND ATTENDANCE											
			1 Total Full Members Reported Last Year	2 Rec. this year on Profession of Faith or Restored	3 Received by Transfer from Other Methodist Churches	4 Received from Other Denominations	5 Removed by Transfer to Other Methodist Churches	6 Removed by Q. C. Action or Withdrawn	7 Removed to Other Denominations	8 Removed by Death	9 Total Full Members	10 Baptisms—Infants presented by Parents or Guardians	11 Baptisms—All Others, Children, Youth, Adults	12 Preparatory Members Now on Roll (Baptized Children)	13 Total Officers, Teachers and Other Leaders (Do not include in 14, 15, 16)	14 Total Children—0-11 Years in entire Church School (include col. 23)	15 Total Youth 12-21 in entire Church School (include col. 24)	16 Total Adults 22 and older in entire Church School (include col. 25)	17 Total Church School Membership (Cols. 13-14-15-16)	18 Average Attendance at Sunday School (all ages)	19 Average Attendance Sunday Evening Fellowship (All ages)	20 Average Attendance Additional Sessions—Children	21 Av. Attendance MYF Sunday Evening (include also in col. 19)	22 Av. Attendance Adults in Ch. Sch. Mtgs. other than Sunday School	23 Nursery Home Members (include also in col. 14)	24 Youth Home and Extension Members (include also in col. 15)
1	**Acton**	Bun 2	309	13	11	8	7	6	1	....	327	9	6	46	17	79	52	112	260	126	....	....	23	....	29	....
2	Asheville: **Abernethy**	Bun 1	492	18	15	3	16	3	1	4	504	9	5	94	36	142	47	146	371	190	....	40	25	....	15	....
3	**Asbury Memroial**	Bun 4	455	16	15	5	8	....	6	2	475	4	7	32	32	55	90	99	276	170	....	21	16	....	10	....
4	**Bethesda**	Bun 10	196	10	4	....	6	....	2	1	201	....	4	14	12	43	46	83	184	98	32	....	12	18	8	....
5	**Biltmore**	Bun 12	562	4	10	4	19	71	8	7	475	4	4	31	32	109	49	163	353	161	33	115	18	18	23	9
6	**Central**	Bun 16	2227	34	111	19	68	....	25	34	2264	26	9	103	130	355	231	611	1327	507	242	49	60	25	49	89
7	**Elkwood**	Bun 21	144	7	4	1	1	....	1	1	153	3	4	13	14	45	35	79	173	100	12	....	12	....	....	....
8	**Emma**	Bun 22	110	4	1	3	4	....	1	1	112	9	2	17	15	25	20	53	113	72	35	....	5	12	13	1
9	**French Broad**	Bun 24	197	2	5	3	5	....	....	1	201	1	1	33	15	36	25	57	133	72	16	15	10	21	6	4
10	**Groce**	Bun 26	543	19	26	5	31	1	10	7	544	7	4	158	35	160	66	154	415	308	73	7	73	5	18	6
11	**Haywood Street**	Bun 27	439	9	7	7	8	....	9	7	438	3	6	45	18	88	32	174	312	150	62	35	14	15	12	....
12	**Oakley**	Bun 34	304	2	17	1	16	....	....	1	307	3	1	12	32	52	34	70	188	102	....	26	12	6	6	9
13	**St. Paul's**	Bun 47	786	14	25	4	28	51	11	9	730	7	5	46	40	149	69	215	473	218	58	30	30	25	23	25
14	**Trinity**	Bun 50	1036	22	29	8	30	....	7	17	1041	18	7	159	62	158	108	369	697	340	104	47	50	40	38	20
15	**Avery's Creek-Sardis**		269	2	4	4	....	....	....	....	279	1	....	24	60	50	49	54	213	118	24	....	24	....	....	....
	Avery's Creek	Bun 5	90	....	2	....	....	....	....	....	92	....	....	8	10	20	7	20	57	42	9	....	9	....	....	....
	Sardis	Bun 42	179	2	2	4	....	....	....	....	187	1	....	16	50	30	42	34	156	76	15	....	15	....	....	....
16	**Azalea-Tabernacle**		309	12	1	4	1	....	....	4	321	1	12	28	20	81	55	102	258	131	....	....	29	....	....	....
	Azalea	Bun 6	166	11	1	1	1	....	....	2	176	1	11	18	12	58	32	51	153	70	....	....	15	....	....	....
	Tabernacle	Bun 49	143	1	....	3	....	....	....	2	145	....	1	10	8	23	23	51	105	61	....	....	14	....	....	....
17	**Bald Creek**		241	2	....	3	1	....	2	7	236	....	....	....	40	42	43	97	222	119	35	....	23	....	....	....
	Bald Creek	Yan 1	128	....	....	....	....	....	2	3	123	....	....	....	11	16	15	48	90	46	26	....	14	....	....	....
	Boring Chapel	Yan 2	38	2	....	3	1	....	....	2	40	....	....	....	8	8	9	22	47	31	....	....	....	....	....	....
	Elk Shoals	Yan 7	25	....	....	....	....	....	....	1	24	....	....	....	1	....	3	12	16	9	....	....	....	....	....	....
	Pensacola	Yan 9	50	....	....	....	....	....	....	1	49	....	....	....	20	18	16	15	69	33	9	....	9	....	....	....
18	**Bell**	Bun 7	195	....	2	....	....	....	....	4	193	....	....	11	14	38	25	97	174	85	....	....	10	8	5	....
19	**Bethel**	Bun 9	186	16	....	1	3	5	1	1	193	5	8	21	16	58	35	51	160	105	59	15	20	12	6	....
20	**Black Mountain**	Bun 13	420	5	6	11	3	....	....	1	438	8	5	69	25	118	53	79	275	135	....	....	26	....	18	13
21	**Brevard**	Tra 1	809	27	41	3	31	12	7	4	826	7	8	79	41	182	89	158	470	254	110	....	35	....	17	....
22	**Burnsville**	Yan 3	295	3	2	....	9	....	....	2	289	2	2	12	23	49	33	63	168	85	26	....	18	....	6	....
23	**Candler**		397	11	....	3	6	6	2	1	396	1	6	29	25	71	64	222	382	241	80	42	20	....	....	9
	Pleasant Hill	Bun 38	197	6	....	1	4	2	2	1	195	....	3	6	13	38	32	101	184	96	35	....	8	....	....	....
	Snow Hill	Bun 45	200	5	....	2	2	4	....	....	201	1	3	23	12	33	32	121	198	145	45	42	12	....	....	9

25 East Flat Rock	Hen 3	**178**	**2**	**14**	**3**	....	....	**2**	**1**	**194**	....	**1**	**23**	**14**	**60**	**21**	**91**	**186**	**99**	....	**14**	**14**	**20**	**13**	**5**			
26 Ecusta		**152**	**13**	**15**	**4**	**14**	**4**	**4**	....	**162**	**4**	**13**	**13**	**18**	**38**	**18**	**63**	**137**	**78**	**27**	....	**28**	....	....	**2**			
English Chapel	Tra 2	71	....	....	....	14	4	4	....	49	....	....	....	5	6	3	24	38	23	....	....	1	....	....	....			
Oak Grove	Tra 4	81	13	15	4	....	....	....	....	113	4	13	13	13	32	15	39	99	55	27	....	27	....	....	2			
27 Edneyville		**288**	**1**	....	....	**1**	....	....	**4**	**284**	....	**1**	**5**	**25**	**82**	**32**	**81**	**220**	**121**	....	....	**23**	....	....	....			
Edneyville	Hen 4	180	....	....	....	....	....	....	2	178	....	....	4	12	47	21	45	125	65	....	....	15	....	....	....			
Fruitland	Hen 9	108	1	....	....	1	....	....	2	106	....	1	1	13	35	11	36	95	56	....	....	8	....	....	....			
28 Etowah-Cummings' Memorial		**219**	**10**	**7**	....	**1**	**4**	....	**2**	**229**	**4**	**8**	**15**	**28**	**65**	**38**	**82**	**213**	**115**	**40**	**20**	**12**	....	....	....			
Cummings' Memorial	Hen 10	120	2	....	....	1	4	....	1	116	2	2	9	12	28	16	42	98	58	....	....	6	....	....	....			
Etowah	Hen 5	99	8	7	....	....	....	....	1	113	2	6	6	16	37	22	40	115	67	40	20	6	....	....	....			
29 Fairview		**314**	**9**	**2**	**1**	**6**	....	**5**	**5**	**310**	**8**	**9**	**32**	**34**	**36**	**58**	**101**	**229**	**156**	**79**	....	**69**	....	**32**	**4**			
Bethany	Bun 8	75	1	2	1	3	....	....	....	76	....	1	4	11	7	21	20	59	40	29	....	27	....	4	1			
Nesbitt's Chapel	Bun 32	131	8	....	....	....	....	1	5	133	2	8	18	13	18	18	49	98	75	40	....	32	....	18	1			
Sharon	Bun 43	25	....	....	....	....	....	....	....	25	5	....	8	4	8	1	17	30	17	....	....	....	....	8	....			
Tweed's Chapel	Bun 51	83	....	....	....	3	....	4	....	76	1	....	2	6	3	18	15	42	24	10	....	10	....	2	2			
30 Fanning's Chapel	Hen 6	**20**	**5**	**3**	**2**	**2**	**2**	....	....	**26**	**1**	**3**	**3**	**9**	**17**	**14**	**13**	**53**	**38**	**28**	....	**15**	....	**4**	**2**			
31 Fletcher	Hen 8	**335**	**5**	**8**	**1**	**1**	....	....	**2**	**346**	**2**	**6**	**25**	**16**	**46**	**43**	**82**	**187**	**90**	....	**24**	**10**	....	**6**	**10**			
32 Francis Asbury	Bun 23	**203**	**4**	**4**	**1**	**2**	....	....	**2**	**208**	**2**	**4**	....	**18**	**42**	**34**	**72**	**166**	**86**	....	....	**20**	....	....	....			
33 Hendersonville: **Balfour**		**233**	**6**	....	**4**	**1**	....	....	**2**	**240**	**5**	**5**	**21**	**31**	**69**	**49**	**93**	**242**	**140**	**43**	....	**12**	**9**	**8**	**2**			
Balfour	Hen	114	5	....	2	1	....	....	....	120	1	5	3	16	29	42	43	130	70	30	....	12	9	3	2			
Moore's Grove	Hen 12	119	1	....	2	....	....	....	2	120	4	....	18	15	40	7	50	112	70	13	....	....	....	5	....			
34 First	Hen 7	**1405**	**31**	**51**	**7**	**52**	**18**	....	**17**	**1407**	**12**	**29**	**157**	**93**	**313**	**216**	**315**	**937**	**432**	....	**73**	**65**	**45**	**38**	....			
35 Hot Springs		**185**	**4**	**1**	....	**5**	....	**2**	**3**	**180**	**1**	**1**	**7**	**19**	**54**	**31**	**86**	**190**	**134**	**12**	**9**	**14**	**10**	**7**	.....			
Antioch	Mad 1	52	....	....	....	....	....	....	2	50	....	....	....	6	20	15	30	71	60	....	....	10	5	....	....			
Fairview	Mad 3	55	2	....	....	2	....	1	....	54	....	1	4	7	20	12	21	60	40	12	3	4	....	5	....			
Hot Springs	Mad 4	78	2	1	....	3	....	1	1	76	1	....	3	6	14	4	35	59	34	....	4	....	5	2	....			
36 Laurel Hill-Davis Chapel		**342**	....	**2**	....	**2**	**6**	**1**	**2**	**333**	**1**	....	....	**33**	**69**	**122**	**128**	**352**	**208**	**75**	....	**41**	....	**11**	....			
Brown's View	Bun 15	155	....	....	....	....	....	....	1	154	1	....	....	13	25	65	55	158	118	25	....	15	....	5	....			
Davis Chapel	Bun 19	104	....	....	....	....	....	....	1	103	....	....	....	10	24	37	47	118	50	30	....	14	....	5	....			
Laurel Hill	Bun 28	83	....	2	....	2	6	1	....	76	....	....	....	10	20	20	26	76	40	20	....	12	....	1	....			
37 Leicester		**297**	....	**3**	**4**	**1**	....	....	**2**	**301**	**1**	**2**	**27**	**35**	**73**	**83**	**156**	**347**	**190**	**23**	....	**18**	**40**	....	....			
Dix Creek	Bun 20	60	....	2	2	....	....	....	1	63	....	2	7	9	10	12	38	69	35	5	....	8	....	....	....			
Grace	Bun 25	96	....	....	....	....	....	....	1	95	1	....	13	14	23	16	60	113	65	....	....	....	....	....	....			
Leicester	Bun 29	141	....	1	2	1	....	....	....	143	....	....	7	12	40	55	58	165	90	18	....	10	40	....	....			
38 Marshall		**95**	**3**	....	....	....	....	....	....	**98**	....	**3**	....	**13**	**33**	**10**	**53**	**109**	**64**	**18**	....	**18**	....	....	....			
Marshall	Mad 7	67	3	....	....	....	....	....	....	70	....	3	....	8	22	7	37	74	43	18	....	18	....	....	....			
Walnut	Mad 12	28	....	....	....	....	....	....	....	28	....	....	....	5	11	3	16	35	21	....	....	....	....	....	....			
39 Mars Hill		**189**	**2**	**4**	**1**	**4**	....	**1**	**3**	**188**	**2**	**2**	**9**	**21**	**26**	**40**	**67**	**154**	**75**	....	....	**29**	**26**	**3**	....			
Bright Hope	Mad 2	82	....	....	....	....	....	....	2	80	....	....	....	6	9	10	23	48	28	....	....	12	5	1	....			
Laurel	Mad 5	74	....	....	....	1	....	1	1	71	....	....	....	8	7	12	21	48	25	....	....	7	10	....	....			
Mars Hill	Mad 8	33	2	4	1	3	....	....	....	37	2	2	9	7	10	18	23	58	22	....	....	10	11	2	....			
40 Mills River	Hen 11	**258**	**9**	**12**	**8**	**1**	**4**	**11**	**5**	**266**	**5**	**9**	**31**	**23**	**55**	**26**	**86**	**190**	**105**	....	**20**	**18**	**12**	**11**	....			
41 Montmorenci	Bun 30	**278**	**14**	**13**	**5**	**5**	....	....	**1**	**304**	**6**	**14**	**23**	**22**	**43**	**27**	**97**	**189**	**106**	**22**	....	**22**	....	**13**	....			
42 New Dale		**299**	**4**	**3**	**1**	**3**	....	**1**	**4**	**299**	**4**	....	**6**	**21**	**63**	**66**	**102**	**252**	**158**	**33**	**12**	**39**	....	**8**	....			
Celo	Yan 4	59	....	....	1	....	....	....	....	60	....	....	....	5	10	11	26	52	33	....	....	13	....	1	....			
New Dale	Yan 8	149	4	3	....	3	....	1	1	151	4	....	6	9	38	35	58	140	78	33	12	16	....	5	....			
Windom	Yan 10	91	....	....	....	....	....	....	3	88	....	....	....	7	15	20	18	60	47	....	....	10	....	2	....			

ASHEVILLE DISTRICT—Table 1-A (Continued)

List Number	CHARGE AND CHURCH	CHURCH MEMBERSHIP												CHURCH SCHOOL MEMBERSHIP AND ATTENDANCE										
		1 Total Full Members Reported Last Year	2 Rec. this year on Profession of Faith or Restored	3 Received by Transfer from Other Methodist Churches	4 Received from Other Denominations	5 Removed by Transfer to Other Methodist Churches	6 Removed by Q. C. Action or Withdrawn	7 Removed to Other Denominations	8 Removed by Death	9 Total Full Members	10 Baptisms—Infants presented by Parents or Guardians	11 Baptisms—All Others, Children, Youth, Adults	12 Preparatory Members Now on Roll (Baptized Children)	13 Total Officers, Teachers and Other Leaders (Do not include in 14, 15, 16)	14 Total Children—0-11 Years in entire Church School (include col. 23)	15 Total Youth 12-21 in entire Church School (include col. 24)	16 Total Adults 22 and older in entire Church School (include col. 25)	17 Total Church School Membership (Cols. 13-14-15-16)	18 Average Attendance at Sunday School (all ages)	19 Average Attendance Sunday Evening Fellowship (All ages)	20 Average Attendance Additional Sessions—Children	21 Av. Attendance MYF Sunday Evening (include also in col. 19)	22 Av. Attendance Adults in Ch. Sch. Mtgs. other than Sunday School	23 Nursery Home Members (include also in col. 14)	24 Youth Home and Extension Members (include also in col. 15)
43	**Oak Hill** ..... Bun 33	274	5	1	6	5	....	1	3	277	7	5	59	23	74	41	90	228	115	....	....	12	....	....	....
44	**Oteen** ..... Bun 54	104	15	4	13	2	....	....	....	134	10	2	24	16	71	20	45	152	81	25	23	7	8	8	....
45	**Piney Mountain-Pisgah**	213	3	2	1	3	....	1	1	214	4	2	13	21	38	35	88	182	112	40	28	20	20	14	....
	Piney Mountain ..... Bun 35	136	3	2	1	1	....	1	1	139	4	2	10	14	30	19	40	113	60	20	10	8	12	11	....
	Pisgah ..... Bun 36	77	....	....	....	2	....	....	....	75	....	....	3	7	8	16	38	60	52	20	18	12	8	3	....
46	**Reeves Chapel** ..... Bun 39	89	1	2	....	2	....	5	1	84	2	1	16	8	20	17	27	72	47	18	10	8	....	2	5
47	**Riverview-Erwin Heights**	80	2	....	....	9	....	....	2	71	....	....	....	14	14	16	17	61	46	....	....	22	....	....	....
	Erwin Heights ..... Bun 56	....	....	....	....	....	....	....	....	....	....	....	....	....	....	....	....	....	....	....	....	....	....	....	....
	Riverview ..... Bun 40	80	2	....	....	9	....	....	2	71	....	....	....	14	14	16	17	61	46	....	....	22	....	....	....
48	**Rosman**	117	6	....	2	....	....	....	2	123	....	1	....	15	44	31	66	156	110	14	10	14	5	....	....
	Lake Toxaway ..... Tra 3	6	6	....	....	....	....	....	1	11	....	1	....	2	4	3	15	24	20	....	....	....	....	....	....
	Rosman ..... Tra 5	60	....	....	....	....	....	....	1	59	....	....	....	6	20	16	25	67	45	8	8	8	5	....	....
	Selica ..... Tra 6	51	....	....	2	....	....	....	....	53	....	....	....	7	20	12	26	65	45	6	2	6	....	....	....
49	**Salem-Barnardsville**	288	19	10	7	9	8	4	6	297	....	19	....	25	83	50	197	355	174	90	38	41	....	12	....
	Barnardsville ..... Bun 55	....	14	7	4	....	....	....	1	24	....	14	....	4	1	1	26	32	18	....	....	....	....	1	....
	Mountain Valley ..... Bun 31	49	2	....	1	7	....	....	....	45	....	2	....	5	18	3	33	59	28	....	....	....	....	3	....
	Pleasant Gap ..... Mad 9	61	....	....	....	....	....	1	1	59	....	....	....	5	16	10	35	66	23	15	10	9	....	....	....
	Salem ..... Bun 41	178	3	3	2	2	8	3	4	169	....	3	14	11	48	36	103	198	105	75	28	32	....	8	....
50	**Saluda-Columbus**	94	4	8	13	4	2	....	2	110	1	2	11	12	21	32	36	101	55	....	....	....	....	....	....
	Columbus ..... Pol 8	15	2	6	10	2	2	....	....	29		2	....	5	9	14	20	48	25	....	....	....	....	....	....
	Saluda ..... Pol 6	79	1	2	3	2	....	....	2	81	1	....	11	7	12	18	16	53	30	30	....	....	....	....	....
51	**Sandy**	290	7	2	....	....	....	....	1	298	....	6	....	30	82	70	76	258	193	....	....	....	....	....	....
	Big Sandy ..... Bun 11	37	....	....	....	....	....	....	....	37	....	....	....	8	13	14	16	51	47	....	....	....	....	....	....
	Chestnut Grove ..... Bun 17	26	....	....	....	....	....	....	....	26	....	....	....	....	11	10	10	31	20	....	....	....	....	....	....
	Little Sandy ..... Mad 6	85	1	....	....	....	....	....	....	86	....	....	....	8	22	20	18	68	46	....	....	....	....	....	....
	Teague's Chapel ..... Mad 11	55	....	....	....	....	....	....	1	54	....	....	....	6	16	10	12	44	28	....	....	....	....	....	....
	Western Chapel ..... Bun 53	87	6	2	....	....	....	....	....	95	....	6	....	8	20	16	20	64	52	....	....	....	....	....	....
52	**Skyland** ..... Bun 44	190	11	26	11	6	9	4	1	218	4	6	33	34	122	48	56	260	89	50	67	21	39	6	9
53	**Swannanoa** ..... Bun 48	263	....	5	1	....	....	3	3	263	5	....	21	25	68	36	86	215	106	22	....	14	....	14	10
54	**Tryon** ..... Pol 7	327	4	8	1	9	....	1	4	326	1	1	41	17	81	26	81	205	91	....	....	15	10	20	....
55	**Weaverville** ..... Bun 52	364	14	15	....	8	....	....	3	382	5	6	45	19	68	42	149	278	131	....	12	18	15	14	6

Alexander's ..... Bun 3	52	1	....	....	....	....	....	1	52	....	1	1	6	19	6	55	68	39	16	....	16	....	....	....
Clark's Chapel ..... Bun 18	51	6	....	2	2	....	2	1	54	....	5	...	5	14	15	22	56	40	10	....	10	....	....	....
Pleasant Grove ..... Bun 37	37	1	....	....	....	....	....	1	37	....	1	....	4	4	4	14	26	45	8	....	8	....	....	....
South Fork ..... Bun 46	55	....	....	....	....	....	....	2	53	....	....	1	5	12	10	16	43	30	7	....	7	....	1	....
57 West Buncombe (Green Memorial) Bun 57	....	3	28	1	....	....	....	....	32	....	....	2	5	9	5	15	34	25	....	....	....	....	....	....
	....	....	....	....	....	....	....	....	....	....	....	....	....	....	....	....	....	....	....	....	....	....	....	....
Total	19187	484	589	200	463	217	142	208	19430	225	283	1782	1529	4244	2809	6242	14824	7888	1695	800	1259	464	558	238

ASHEVILLE DISTRICT—Table 1-B

List Number	CHARGE AND CHURCH		ADDITIONAL INFORMATION 25 Adult Home and Extension Members, one included in col. 16	26 Number of Church Schools on Charge	27 Methodist Purple and Constituents in Vacation Church Schools	28 Church School Members joining the Church on Profession of Faith	29 No. of classes or groups using or not using Adult Lesson Material: Using	Not	30 Church School Offering for World Service and Conf. Benevolences	W. S. C. S. 31 Number of Societies (not Guilds, groups, or circles)	32 Membership (inc W.S.C.S.)	33 Amount Paid for Local Church and Community Work	34 Methodist Men—No. chartered groups	35 Methodist Men—Membership	36 Number of "Together" Subscriptions	37 Number of Organized Churches	PROPERTY AND OTHER ASSETS 38 Estimated Value of Church Buildings, Equipment, & Land	39 Estimated Value of Parsonage, Furniture, and Land	40 Estimated Value of Other Property (including cash, bonds, etc.)	41 Indebtedness on Buildings, Equipment, Parsonages	42 Indebtedness on Current Expenses
1	**Acton**	Bun 2	13	1	37	12	11	....	360	1	56	205	1	35	97	1	92000	14500	4210	10933	....
2	Asheville: **Abernethy**	Bun 1	11	1	102	8	19	1	320	1	87	1853	1	35	11	1	205000	28000	7700	....	....
3	**Asbury Memroial**	Bun 4	6	1	66	14	16	....	....	1	90	167	....	....	3	1	165000	20000	....	56000	....
4	**Bethesda**	Bun 10	4	1	55	10	11	....	....	1	34	609	1	35	5	1	93000	12500	....	14620	....
5	**Biltmore**	Bun 12	40	1	70	4	12	....	....	1	71	1064	1	35	155	1	250000	23500	5231	15000	....
6	**Central**	Bun 16	73	1	109	25	38	....	2453	1	411	2952	....	35	....	1	750000	35000	7000	20500	....
7	**Elkwood**	Bun 21	9	1	46	7	11	....	....	1	29	41	....	....	2	1	68000	17000	....	....	....
8	**Emma**	Bun 22	2	1	65	3	10	....	....	1	20	68	....	....	1	1	50000	18000	13500	45000	....
9	**French Broad**	Bun 24	13	1	40	2	9	....	....	1	37	1102	....	....	6	1	85000	15000	....	....	....
10	**Groce**	Bun 26	....	1	80	13	....	....	....	1	95	666	1	35	6	1	229000	33500	....	66747	....
11	**Haywood Street**	Bun 27	16	1	67	7	17	....	....	1	75	496	1	34	6	1	151500	20000	....	31400	....
12	**Oakley**	Bun 34	8	1	60	2	12	....	....	1	44	471	1	20	3	1	110000	12000	....	....	....
13	**St. Paul's**	Bun 47	10	1	88	13	16	....	526	1	184	503	1	29	8	1	210000	30000	3000	10050	....
14	**Trinity**	Bun 50	64	1	100	17	24	....	501	1	211	1233	1	60	4	1	300000	25000	110000	....	....
15	**Avery's Creek-Sardis**		....	2	77	2	13	....	313	2	37	992	2	27	19	2	65000	18000	....	3000	....
	Avery's Creek	Bun 5	....	1	35	....	5	....	134	1	13	350	1	10	17	1	25000	18000	....	3000	....
	Sardis	Bun 42	....	1	42	2	8	....	179	1	24	642	1	17	2	1	40000	....	....	....	....
16	**Azalea-Tabernacle**		6	2	94	12	17	....	369	2	43	89	1	24	2	2	32500	10000	8500	....	....
	Azalea	Bun 6	2	1	54	11	10	....	....	1	26	15	1	24	1	1	12500	....	5800	....	....
	Tabernacle	Bun 49	4	1	40	1	7	....	369	1	17	74	....	....	1	1	20000	10000	2800	....	....
17	**Bald Creek**		23	4	57	....	12	4	....	3	35	44	....	....	....	4	80000	17000	....	1850	....
	Bald Creek	Yan 1	8	1	14	....	5	....	....	1	12	....	....	....	....	1	50000	17000	....	1850	....
	Boring Chapel	Yan 2	5	1	15	....	3	....	....	1	11	15	....	....	....	1	12000	....	....	....	....
	Elk Shoals	Yan 7	5	1	....	....	....	4	....	....	....	....	....	....	....	1	3000	....	....	....	....
	Pensacola	Yan 9	5	1	28	....	4	....	....	1	12	29	....	....	....	1	15000	....	....	....	....
18	**Bell**	Bun 7	6	1	34	....	7	....	....	1	32	372	....	....	....	1	46500	15500	7500	....	....
19	**Bethel**	Bun 9	10	1	65	14	8	....	460	1	53	855	1	41	4	1	70000	16000	6387	....	....
20	**Black Mountain**	Bun 13	14	1	60	4	14	....	209	1	65	981	1	50	4	1	225000	35000	6000	77251	....
21	**Brevard**	Tra 1	20	1	....	25	18	....	....	1	139	3455	1	40	299	1	350000	36000	5000	16500	....
22	**Burnsville**	Yan 3	9	1	65	6	10	....	....	1	82	631	1	25	3	1	200000	15000	....	42000	....
23	**Candler**		3	2	68	9	22	....	....	2	52	264	...	32	68	2	129000	42000	2257	....	....
	Pleasant Hill	Bun 38	....	1	32	4	10	....	....	1	12	63	....	....	6	1	44000	20000	1500	....	....
	Snow Hill	Bun 45	3	1	36	5	12	....	....	1	40	201	....	32	62	1	85000	22000	757	....	....

Upward ..... Hen 13	....	1	....	....	6	....	....	1	14	100	....	....	4	1	8000	....	....	....	....
25 East Flat Rock ..... Hen 3	9	1	86	2	12	....	....	1	36	402	....	....	6	1	20000	....	....	....	....
26 Ecusta	3	2	42	12	10	....	1285	2	....	443	11	13	50	2	28000	21000	4000	10000	....
English Chapel ..... Tra 2	....	1	....	....	2	....	401	1	....	49	....	3	25	1	44000	9500	1000	....	50
Oak Grove ..... Tra 4	3	1	42	12	8	....	834	1	....	394	1	10	25	1	27000	....	....	....	50
27 Edneyville	....	2	45	....	13	....	....	2	52	1932	....	....	1	1	17000	....	1000	....	....
Edneyville ..... Hen 4	....	1	45	....	7	....	....	1	23	937	....	....	1	2	71000	9000	....	11529	....
Fruitland ..... Hen 9	....	1	....	....	6	....	....	1	29	995	....	....	....	1	25000	9000	....	....	....
28 Etowah-Cummings' Memorial	....	2	113	8	20	....	....	2	40	547	1	14	28	2	46000	....	....	11529	....
Cummings' Memorial ..... Hen 10	....	1	30	2	11	....	....	1	19	191	1	14	28	1	96000	20000	6500	16000	....
Etowah ..... Hen 5	....	1	83	6	9	....	....	1	21	356	....	....	....	1	44000	10000	500	....	....
29 Fairview	15	4	66	5	18	6	....	4	56	321	....	....	1	1	52000	10000	6000	16000	....
Bethany ..... Bun 8	5	1	24	....	6	....	....	1	12	75	....	....	....	4	89700	10600	....	....	....
Nesbitt's Chapel ..... Bun 32	4	1	42	5	....	6	....	1	17	69	....	....	....	1	14700	....	....	....	....
Sharon ..... Bun 43	1	1	....	....	6	....	....	1	15	130	....	....	....	1	40000	....	....	....	....
Tweed's Chapel ..... Bun 51	5	1	....	....	6	....	....	1	12	47	....	....	1	1	5000	....	....	....	....
30 Fanning's Chapel ..... Hen 6	3	1	24	4	6	....	....	....	....	....	....	....	8	1	30000	....	....	....	....
31 Fletcher ..... Hen 8	11	1	40	5	9	....	....	1	53	88	....	....	10	1	3000	....	....	....	....
32 Francis Asbury ..... Bun 23	....	1	40	5	10	....	....	1	41	293	1	35	70	1	67000	14500	....	....	....
33 Hendersonville: **Balfour**	15	2	85	5	12	....	....	2	38	217	....	....	4	1	34100	20750	24836	....	....
Balfour ..... Hen	9	1	39	5	6	....	....	1	13	183	....	....	3	2	59000	8500	1000	....	....
Moore's Grove ..... Hen 12	6	1	46	....	6	....	....	1	25	34	....	....	1	1	13000	5667	1000	....	....
34 First ..... Hen 7	28	1	125	31	20	....	800	1	288	1808	1	30	11	1	46000	2833	....	....	....
35 Hot Springs	7	3	53	4	15	....	120	3	34	163	....	....	4	1	737000	37500	....	23248	....
Antioch ..... Mad 1	2	1	28	....	4	....	....	1	10	....	....	....	....	3	56000	16000	....	....	....
Fairview ..... Mad 3	3	1	20	2	5	....	....	1	10	....	....	....	1	1	14000	....	....	....	....
Hot Springs ..... Mad 4	2	1	5	2	6	....	120	1	14	163	....	....	3	1	10000	....	....	....	....
36 Laurel Hill-Davis Chapel	....	3	138	....	15	2	....	3	60	556	....	10	....	1	32000	....	....	....	....
Brown's View ..... Bun 15	....	1	35	....	5	....	....	1	24	299	....	....	....	3	66000	15000	....	1600	....
Davis Chapel ..... Bun 19	....	1	68	....	4	2	....	1	29	158	....	10	....	1	30000	....	....	....	....
Laurel Hill ..... Bun 28	....	1	35	....	6	....	....	1	16	98	....	....	....	1	5000	7500	....	800	....
37 Leicester	....	3	50	....	17	1	....	3	67	480	....	....	64	1	31000	7500	....	800	....
Dix Creek ..... Bun 20	....	1	....	....	2	....	....	1	14	30	....	....	....	3	119500	17600	....	....	....
Grace ..... Bun 25	....	1	25	....	8	....	....	1	21	50	....	....	....	1	25000	....	....	....	....
Leicester ..... Bun 29	....	1	25	....	7	....	....	1	32	400	....	....	64	1	43000	....	....	....	....
38 Marshall	....	2	20	2	9	....	162	1	21	53	1	14	16	1	46500	....	....	....	....
Marshall ..... Mad 7	....	1	13	2	6	....	125	1	21	53	1	14	16	2	29600	8000	3400	....	....
Walnut ..... Mad 12	....	1	7	....	3	....	37	....	....	....	....	....	....	1	24600	8000	3400	....	....
39 Mars Hill	14	3	70	2	4	8	....	...1	17	208	....	....	1	1	5000	....	....	....	....
Bright Hope ..... Mad 2	3	1	28	....	....	4	....	....	1	....	....	....	....	3	61000	20000	....	4950	....
Laurel ..... Mad 5	6	1	32	....	....	4	....	....	1	....	....	....	1	1	4000	....	....	....	....
Mars Hill ..... Mad 8	5	1	10	2	4	....	....	1	15	208	....	....	....	1	33000	....	....	4950	....
40 Mills River ..... Hen 11	19	1	59	8	10	....	....	1	57	494	....	....	53	1	24000	....	....	....	....
41 Montmorenci ..... Bun 30	20	1	27	10	10	....	....	1	78	1044	1	45	9	1	55000	15000	2500	....	....
42 New Dale	....	3	128	4	17	1	25	3	36	376	....	....	5	1	185000	15000	....	35334	....
Celo ..... Yan 4	....	1	35	....	4	....	25	1	12	21	....	....	1	3	122500	12000	....	15211	....
New Dale ..... Yan 8	....	1	75	4	7	....	....	1	15	292	....	....	4	1	40000	3000	....	1030	....
Windom ..... Yan 10	....	1	18	....	6	1	....	1	9	63	....	....	....	1	42500	6000	....	3100	....
														1	40000	3000	....	11091	....

ASHEVILLE DISTRICT—Table 1-B (Continued)

List Number	CHARGE AND CHURCH	ADDITIONAL INFORMATION							W. S. C. S.							PROPERTY AND OTHER ASSETS				
		25 Adult Home and Extension Members (include also in col. 16)	26 Number of Church Schools on Charge	27 Methodist Pupils and Constituents in Vacation Church Schools	28 Church School Members joining the Church on Profession of Faith	29 No. of classes or groups using or not using App. Meth. Lesson Material: Using	29 No. of classes or groups using or not using App. Meth. Lesson Material: Not	30 Church School Offering for World Service and Conf. Benevolences	31 Number of Societies (not Guilds, groups, or circles)	32 Membership (inc. W.S.C.)	33 Amount Paid for Local Church and Community Work	34 Methodist Men—No. chartered groups	35 Methodist Men—Membership	36 Number of "Together" Subscriptions	37 Number of Organized Churches	38 Estimated Value of Church Buildings, Equipment, & Land	39 Estimated Value of Parsonage, Furniture, and Land	40 Estimated Value of Other Property (including cash, bonds, etc.)	41 Indebtedness on Buildings, Equipment, Parsonages	42 Indebtedness on Current Expenses
43	**Oak Hill** ..... Bun 33	10	1	65	....	1	....	....	1	32	125	1	28	1	1	110000	14500	3000	....	....
44	**Oteen** ..... Bun 54	....	1	72	8	8	....	....	1	32	68	1	26	22	1	53000	14500	....	40800	....
45	**Piney Mountain-Pisgah**	17	2	30	3	10	....	....	2	31	853	1	22	8	2	119000	21000	....	3600	....
	Piney Mountain ..... Bun 35	8	1	30	3	7	....	....	1	20	182	1	22	8	1	79000	21000	....	3600	....
	Pisgah ..... Bun 36	9	1	....	....	3	....	....	1	11	671	....	....	....	1	40000	....	....	....	....
46	**Reeves Chapel** ..... Bun 39	....	1	16	1	6	....	54	1	15	315	....	....	1	1	20000	....	....	....	....
47	**Riverview-Erwin Heights**	....	1	85	2	6	....	....	1	9	50	....	....	....	1	3600	....	....	....	....
	Erwin Heights ..... Bun 56	....	....	....	....	....	....	....	....	....	....	....	....	....	....	....	....	....	....	....
	Riverview ..... Bun 40	....	1	85	2	6	....	....	1	9	50	....	....	....	1	3600	....	....	....	....
48	**Rosman**	....	3	32	10	....	....	....	1	12	500	....	....	2	3	44000	20000	....	1600	....
	Horse Shoe	....	....	....	....	....	....	....	....	....	....	....	....	....	....	....	....	....	....	....
	Lake Toxaway ..... Tra 3	....	1	....	2	....	....	....	....	....	....	....	....	....	1	3000	....	....	....	....
	Rosman ..... Tra 5	....	1	32	4	....	....	....	1	12	500	....	....	2	1	35000	20000	....	1600	....
	Selica ..... Tra 6	....	1	....	4	....	....	....	....	....	....	....	....	....	1	6000	....	....	....	....
49	**Salem-Barnardsville**	5	4	80	19	22	....	....	3	44	157	....	....	....	4	64000	25000	9406	2000	....
	Barnardsville ..... Bun 55	3	1	....	14	2	....	....	....	....	....	....	....	....	1	3700	438	8712	....	....
	Mountain Valley ..... Bun 31	1	1	16	2	3	....	....	1	8	....	....	....	....	1	9300	188	344	....	....
	Pleasant Gap ..... Mad 9	1	1	19	....	6	....	....	1	14	8	....	....	....	1	6000	645	300	....	....
	Salem ..... Bun 41	....	1	45	3	11	....	....	1	22	149	....	....	....	1	45000	23739	50	2000	....
50	**Saluda-Columbus**	....	2	45	1	12	....	....	1	22	....	....	....	....	2	67000	8500	....	11000	....
	Columbus ..... Pol 8	....	1	....	1	5	....	....	....	....	....	....	....	....	1	35000	....	....	11000	....
	Saluda ..... Pol 6	....	1	....	....	7	....	....	1	22	....	....	....	....	1	32000	8500	....	....	....
51	**Sandy**	....	5	....	6	2	3	....	....	....	....	....	....	....	5	82000	13000	....	....	....
	Big Sandy ..... Bun 11	....	1	....	....	....	6	....	....	....	....	....	....	....	1	12000	....	....	....	....
	Chestnut Grove ..... Bun 17	....	1	....	....	....	4	....	....	....	....	....	....	....	1	4000	....	....	....	....
	Little Sandy ..... Mad 6	....	1	....	1	8	....	....	....	....	....	....	....	....	1	30000	....	....	....	....
	Teague's Chapel ..... Mad 11	....	1	....	....	....	5	....	....	....	....	....	....	....	1	6000	....	....	....	....
	Western Chapel ..... Bun 53	....	1	....	5	7	....	....	....	....	....	....	....	....	1	30000	....	....	....	....
52	**Skyland** ..... Bun 44	15	1	81	8	9	....	208	1	36	1105	1	45	77	1	66000	18000	225	4740	....
53	**Swannanoa** ..... Bun 48	24	1	54	....	16	....	....	1	65	104	1	36	6	1	53500	8000	....	....	....
54	**Tryon** ..... Pol 7	10	1	61	3	12	....	151	1	55	157	51	22	5	1	151000	13500	....	9200	....
55	**Weaverville** ..... Bun 52	40	1	52	6	12	....	....	1	88	506	1	43	12	1	130000	21000	1500	....	....

56 Weaverville Circuit																			
Alexander's ... Bun 3	....	1	22	1	6	....	....	1	....	....	....	....	....	1	23000	....	....	....	....
Clark's Chapel ... Bun 18	2	1	9	5	....	6	....	1	....	....	....	....	....	1	14000	....	....	700	....
Pleasant Grove ... Bun 37	1	1	34	1	....	4	....	....	....	....	....	....	....	1	....	....	....	....	....
South Fork ... Bun 46	2	1	11	....	....	5	....	....	....	....	....	....	....	1	9000	....	....	00	....
57 West Buncombe (Green Memorial) Bun 57	....	1	....	3	4	....	10	1	6	....	....	....	1	1	45000	....	....	10000	....
District Property ...	....	....	....	....	....	....	....	....	....	....	....	....	....	....	....	20000	....	....	....
Total ...	630	96	3462	399	671	41	8326	80	3433	32828	29	975	1192	96	6967000	992950	236652	612683	50

ASHEVILLE DISTRICT- Table 2-A

List Number	CHARGE AND CHURCH		LOCAL CHURCH EXP.				MINISTERIAL SUPPORT													BENEVOLENCES		
			Paid on Principal and Interest on Old Indebtedness, Loans, Mortgages, Etc. 44	Paid for Buildings and Improvements (Not Inc. Loans, Etc.) 45	Paid Other Current Expenses and Incidentals 46	Paid for Church School Lesson Materials, Supplies, Administration, etc. 47	Salary Claim: Pastor and Associate(s) 48	Total Paid Pastor and Associate(s) 49	Paid Travel and Expense: Pastor and Associate(s) 50	Dist. Superintendent's Fund—Apportioned 51a	Dist. Superintendent's Fund—Paid 51	Episcopal Fund—Apportioned 52a	Episcopal Fund—Paid 52	Conference Claimants' Fund—Apportioned 53a	Conference Claimants' Fund—Paid 53	Minimum Salary Fund—Apportioned 54a	Minimum Salary Fund—Paid 54	Jurisdictional, Area, Conf. and District Administration Funds 56	Interdenominational Co-operation Fund Paid 57	World Service and Conf. Benevolences Apportioned 58a	World Service and Conf. Benevolences Accepted 58b	World Service and Conf. Benevolences Paid 58
1	**Acton**	Bun 2	2174	577	2483	878	4700	4700	700	203	203	90	90	810	810	378	378	130	....	832	832	832
2	Asheville: **Abernethy**	Bun 1	....	276	9340	946	5800	5800	600	252	252	112	112	1008	1008	614	614	150	....	1040	1040	1045
3	**Asbury Memorial**	Bun 4	7992	950	4226	616	5220	5220	780	235	235	104	104	940	940	330	330	150	....	1040	1040	1043
4	**Bethesda**	Bun 10	2080	1078	1271	617	4200	4200	300	180	180	80	80	720	720	219	219	100	....	416	416	416
5	**Biltmore**	Bun 12	3665	2992	7197	1204	5750	5750	500	248	248	110	110	990	990	348	348	152	....	1592	1592	1592
6	**Central**	Bun 16	9663	9438	55946	12674	16200	16200	1880	716	716	318	318	2862	2862	2998	2998	441	....	13000	13000	13000
7	**Elkwood**	Bun 21	....	210	1023	538	3500	3500	600	149	149	66	66	594	594	229	229	98	....	286	286	286
8	**Emma**	Bun 22	1514	49544	285	409	3300	3300	800	149	149	66	65	594	595	154	154	103	....	317	317	317
9	**French Broad**	Bun 24	....	1544	617	341	3800	3800	600	171	171	76	76	684	684	176	176	105	....	317	317	324
10	**Groce**	Bun 26	10915	22686	11243	1158	5900	5605	900	242	242	108	108	969	969	640	640	155	....	1040	1040	1040
11	**Haywood Street**	Bun 27	11967	1334	4044	952	5500	5500	500	248	248	110	110	990	990	502	502	150	....	1496	1496	1496
12	**Oakley**	Bun 34	1845	941	2778	695	5000	5000	400	225	225	100	100	900	900	327	327	135	....	1002	1002	1002
13	**St. Paul's**	Bun 47	2370	2682	13187	1586	7000	7000	....	315	315	140	140	1260	1260	508	508	175	....	2600	2600	2600
14	**Trinity**	Bun 50	....	2278	13060	2332	7500	11100	1000	473	473	210	210	1890	1890	1080	1080	278	....	5688	5688	5688
15	**Avery's Creek-Sardis**		3600	568	1523	646	2900	2900	600	126	126	56	56	504	504	200	200	85	....	312	312	313
	Avery's Creek	Bun 5	3600	14	582	248	1200	1200	200	54	54	24	24	216	216	81	81	35	....	134	134	134
	Sardis	Bun 42	....	554	941	398	1700	1700	400	72	72	32	32	288	288	119	119	50	....	178	178	179
16	**Azalea-Tabernacle**		....	1625	1938	709	3400	3400	600	146	146	65	65	585	585	234	234	96	....	416	416	416
	Azalea	Bun 6	....	20	1400	390	1700	1700	300	73	73	33	32	292	292	117	117	48	....	208	208	208
	Tabernacle	Bun 49	....	1605	538	319	1700	1700	300	73	73	32	33	293	293	117	117	48	....	208	208	208
17	**Bald Creek**		1125	257	770	330	2000	2610	....	117	117	52	52	468	468	144	144	....	....	322	322	232
	Bald Creek	Yan 1	875	....	610	175	1250	1400	....	63	63	28	28	252	252	84	84	....	....	189	189	189
	Boring Chapel	Yan 2	250	225	....	90	270	650	....	27	27	12	12	108	108	28	28	....	....	52	52	52
	Elk Shoals	Yan 7	....	....	....	20	130	160	....	9	9	4	4	36	36	10	10	....	....	27	27	27
	Pensacola	Yan 9	....	32	160	45	350	400	....	18	18	8	8	72	72	22	22	....	....	54	54	54
18	**Bell**	Bun 7	....	815	1196	232	3300	3300	700	140	140	62	62	558	558	190	190	93	....	534	534	534
19	**Bethel**	Bun 9	....	205	1150	300	3800	3800	400	164	164	73	73	655	655	208	208	100	....	390	390	390
20	**Black Mountain**	Bun 13	11876	13135	6113	828	5000	5000	800	212	212	94	94	846	846	436	436	138	....	1040	1040	1040
21	**Brevard**	Tra 1	30162	2943	14777	1577	7000	7000	700	311	311	138	138	1242	1242	822	822	188	....	3446	3446	3448
22	**Burnsville**	Yan 3	8050	375	738	598	4300	4300	1000	180	180	80	80	720	720	293	293	133	....	667	667	667
23	**Candler**		3300	11548	3490	771	5200	5200	700	212	212	94	94	846	846	344	344	133	....	667	667	678
	Pleasant Hill	Bun 38	....	10543	673	276	2300	2300	400	106	106	47	47	423	423	172	172	66	....	333	333	334
	Snow Hill	Bun 45	3300	1005	2817	495	2900	2900	300	106	106	47	47	423	423	172	172	67	....	334	334	333

Dana	Hen 2	....	....	....	105	1000	1300	....	33	33	14	14	128	135	32	32	....	....	26	26	26
Upward	Hen 13	....	....	....	90	700	1000	....	30	30	14	14	113	119	42	42	....	....	86	86	86
25 East Flat Rock	Hen 3	**1404**	**469**	**906**	**410**	**3500**	**3500**	**700**	**158**	**158**	**70**	**70**	**630**	**630**	**183**	**183**	**100**	....	**405**	**405**	**405**
26 Ecusta		....	**244**	**616**	**771**	**3000**	**3000**	**600**	**135**	**136**	**60**	**60**	**540**	**540**	**181**	**181**	**94**	....	**406**	**406**	**406**
English Chapel	Tra 2	....	95	356	198	1500	1500	50	68	68	30	30	270	270	90	94	47	....	203	203	203
Oak Grove	Tra 4	....	149	260	573	1500	1500	550	67	68	30	30	270	270	91	91	47	....	203	203	203
27 Edneyville		**5726**	**338**	**918**	**366**	**3500**	**3500**	**700**	**144**	**144**	**64**	**64**	**576**	**576**	**205**	**205**	**100**	....	**456**	**456**	**456**
Edneyville	Hen 4	1030	188	390	227	2700	2700	500	113	113	51	51	453	453	151	151	79	....	338	338	338
Fruitland	Hen 9	4696	171	528	139	800	800	200	31	31	13	13	123	123	54	54	21	....	118	118	118
28 Etowah-Cummings' Memorial		**2061**	**2698**	**1980**	**458**	**5200**	**4700**	**500**	**94**	**94**	**42**	**42**	**375**	**375**	**155**	**155**	**60**	....	**207**	**207**	**207**
Cummings' Memorial	Hen 10	993	45	1006	201	2600	2350	250	47	47	21	21	187	187	81	81	30	....	107	107	107
Etowah	Hen 5	1068	2653	974	257	2600	2350	250	47	47	21	21	188	187	74	74	30	....	100	100	100
29 Fairview		....	**1153**	**933**	**332**	**3500**	**3500**	....	**110**	**110**	**49**	**49**	**441**	**441**	**180**	**180**	**61**	....	**270**	**270**	**270**
Bethany	Bun 8	....	227	109	105	800	800	....	27	27	12	11	106	106	43	43	14	....	64	64	64
Nesbitt's Chapel	Bun 32	....	761	473	150	1025	1025	....	47	46	20	20	185	184	75	75	25	....	112	112	113
Sharon	Bun 43	....	125	142	35	675	675	....	9	9	3	4	35	35	14	15	5	....	21	21	22
Tweed's Chapel	Bun 51	....	40	209	42	1000	1000	....	20	28	12	14	117	116	47	47	17	....	71	71	71
30 Fanning's Chapel	Hen 6	....	**800**	**125**	**162**	**300**	**300**	....	**14**	**14**	**6**	**6**	**54**	**54**	**22**	**22**	**8**	....	**26**	**26**	**26**
31 Fletcher	Hen 8	....	**1609**	**2092**	**699**	**5000**	**5000**	**500**	**225**	**225**	**100**	**100**	**900**	**900**	**253**	**253**	138	....	**1089**	**1089**	**1095**
32 Francis Asbury	Bun 23	....	**411**	**2432**	**481**	**4200**	**4200**	**425**	**189**	**189**	**84**	**84**	**756**	**756**	**276**	**276**	**113**	....	**405**	**405**	**405**
33 Hendersonville: **Balfour**		**200**	**23150**	**1420**	**745**	**4000**	**4000**	**200**	**180**	**180**	**80**	**80**	**720**	**720**	**234**	**234**	**100**	....	**470**	**470**	**470**
Balfour	Hen	200	11700	487	250	2000	2000	....	90	90	40	40	360	360	116	116	50	....	235	235	235
Moore's Grove	Hen 12	....	11450	933	495	2000	2000	200	90	90	40	40	360	360	118	118	50	....	235	235	235
34 First	Hen 7	**12153**	**1831**	**19592**	**2474**	**8400**	**8400**	**300**	**378**	**378**	**168**	**168**	**1512**	**1512**	**1460**	**1460**	**28**	....	**5850**	**5850**	**5863**
35 Hot Springs		**407**	**2034**	**899**	**237**	**2250**	**2250**	**600**	**101**	**101**	**45**	**45**	**405**	**405**	**119**	**119**	**71**	....	**260**	**260**	**260**
Antioch	Mad 1	....	2009	303	53	400	400	100	25	25	11	11	101	101	30	29	17	....	65	65	65
Fairview	Mad 3	100	8	153	68	400	400	100	25	25	11	11	101	101	30	30	18	....	65	65	65
Hot Springs	Mad 4	307	17	443	116	1450	1450	400	50	51	23	23	203	203	59	60	36	....	130	130	130
36 Laurel Hill-Davis Chapel		**864**	**1444**	**249**	**290**	**2650**	**2650**	**600**	**117**	**117**	**52**	**52**	**468**	**363**	**128**	**128**	....	....	**479**	**479**	**361**
Brown's View	Bun 15	....	1214	118	172	850	850	220	27	27	12	12	108	108	39	39	....	....	73	73	73
Davis Chapel	Bun 19	432	230	71	58	1000	1000	200	45	45	20	20	180	180	46	46	....	....	203	203	203
Laurel Hill	Bun 28	432	....	60	60	800	800	200	45	45	20	20	180	75	43	43	....	....	203	203	85
37 Leicester		**700**	**1219**	**1874**	**612**	**3525**	**3525**	**400**	**144**	**144**	**64**	**64**	**576**	**576**	**214**	**214**	**666**	....	**436**	**436**	**436**
Dix Creek	Bun 20	700	....	375	59	530	530	100	44	44	18	18	124	124	54	54	150	....	126	126	126
Grace	Bun 25	....	577	1144	196	1435	1435	150	50	50	23	23	226	226	80	80	258	....	155	155	155
Leicester	Bun 29	....	642	355	357	1560	1560	150	50	50	23	23	226	226	80	80	258	....	155	155	155
38 Marshall		....	**800**	**503**	**236**	**1800**	**1800**	**600**	**81**	**81**	**36**	**36**	**324**	**324**	**97**	**97**	**60**	....	**436**	**436**	**436**
Marshall	Mad 7	....	....	378	169	1500	1350	450	61	61	27	27	243	243	73	73	45	....	327	327	327
Walnut	Mad 12	....	800	125	67	300	450	150	20	20	9	9	81	81	24	24	15	....	109	109	109
39 Mars Hill		**5064**	**2246**	**821**	**205**	**2000**	**2000**	**300**	**90**	**90**	**40**	**40**	**360**	**360**	**121**	**121**	**50**	....	**228**	**228**	**228**
Bright Hope	Mad 2	....	2246	25	42	450	450	....	20	20	9	9	81	81	20	20	11	....	50	50	50
Laurel	Mad 5	3516	....	171	50	650	650	....	29	29	13	13	117	117	35	35	16	....	75	75	75
Mars Hill	Mad 8	1548	....	625	113	900	900	300	41	41	18	18	162	162	66	66	23	....	103	103	103
40 Mills River	Hen 11	**410**	**997**	**3009**	**520**	**4200**	**4200**	**800**	**189**	**189**	**84**	**84**	**756**	**756**	**279**	**279**	**120**	....	**667**	**667**	**667**
41 Montmorenci	Bun 30	**11120**	**4368**	**2489**	**442**	**4800**	**4800**	**500**	**216**	**216**	**96**	**96**	**864**	**864**	**269**	**269**	**128**	....	**1002**	**1002**	**1002**
42 New Dale		**4970**	**3400**	**1476**	**339**	**3200**	**3200**	....	**144**	**145**	**64**	**63**	**576**	**576**	**144**	**147**	**80**	....	**305**	**305**	**320**
Celo	Yan 4	570	....	168	60	600	600	....	30	26	13	12	117	117	32	32	15	....	53	53	63
New Dale	Yan 8	....	3400	842	214	2000	2000	....	84	84	38	38	342	342	80	80	50	....	199	199	199
Windom	Yan 10	4400	....	466	65	600	600	....	30	30	13	13	117	117	32	32	15	....	53	53	53

ASHEVILLE DISTRICT—Table 2-A (Continued)

List Number	CHARGE AND CHURCH	LOCAL CHURCH EXP.				MINISTERIAL SUPPORT													BENEVOLENCES		
		Paid on Principal and Interest on Old Indebtedness, Loans, Mortgages, Etc. 44	Paid for Buildings and Improvements (Not Inc. Loans, Etc.) 45	Paid Other Current Expenses and Incidentals 46	Paid for Church School Lesson Materials, Supplies, Administration, etc. 47	Salary Claim: Pastor and Associate(s) 48	Total Paid Pastor and Associate(s) 49	Paid Travel and Expense—Pastor and Associate(s) 50	Dist. Superintendent's Fund—Apportioned 51a	Dist. Superintendent's Fund—Paid 51	Episcopal Fund—Apportioned 52a	Episcopal Fund—Paid 52	Conference Claimants' Fund—Apportioned 53a	Conference Claimants' Fund—Paid 53	Minimum Salary Fund—Apportioned 54a	Minimum Salary Fund—Paid 54	Jurisdictional, Area, Conf. and District Administration Funds 56	Interdenominational Co-operation Fund Paid 57	World Service and Conf. Benevolences Apportioned 58a	World Service and Conf. Benevolences Accepted 58b	World Service and Conf. Benevolences Paid 58
43 Oak Hill	Bun 33	1170	43	2097	501	3600	3600	1086	162	162	72	72	648	648	254	254	100	....	572	572	572
44 Oteen	Bun 54	970	5535	922	450	2250	2250	....	51	51	23	23	203	203	67	67	28	....	100	100	100
45 Piney Mountain-Pisgah		300	500	700	150	3500	3200	600	144	144	64	64	576	576	182	182	17	....	405	405	405
Piney Mountain	Bun 35	300	500	500	100	2500	2500	300	112	112	50	50	450	450	140	140	....	....	263	263	263
Pisgah	Bun 36	....	....	200	50	1000	700	300	32	34	14	14	126	126	42	42	17	....	142	142	142
46 Reeves Chapel	Bun 39	....	140	665	171	600	600	450	27	27	12	12	108	108	69	69	26	....	73	73	73
47 Riverview-Erwin Heights		....	609	364	143	1000	1000	400	47	47	21	21	189	189	62	62	....	....	62	62	62
Erwin Heights	Bun 56	....	....	....	....	....	....	....	....	....	....	....	....	....	....	....	....	....	....	....	....
Riverview	Bun 40	....	609	364	143	1000	1000	400	47	47	21	21	189	189	62	62	....	....	62	62	62
48 Rosman		800	200	1290	142	2140	2140	460	39	39	17	17	156	156	87	87	....	....	120	120	120
Horse Shoe		....	....	....	....	....	....	....	....	....	....	....	....	....	....	....	....	....	....	....	....
Lake Toxaway	Tra 3	....	....	50	12	140	140	60	....	....	....	....	....	....	....	....	....	....	....	....	....
Rosman	Tra 5	800	150	900	80	1310	1310	150	....	24	....	11	....	96	....	54	....	....	....	....	74
Selica	Tra 6	....	50	340	50	690	690	150	....	15	....	6	....	60	....	33	....	....	....	....	45
49 Salem-Barnardsville		1135	425	1113	618	4400	4400	700	193	193	86	86	774	774	231	231	108	....	336	336	336
Barnardsville	Bun 55	25	25	87	171	700	700	....	25	25	12	12	108	108	30	30	15	....	95	95	95
Mountain Valley	Bun 31	25	75	205	51	200	200	....	11	11	4	4	36	36	15	15	6	....	35	35	35
Pleasant Gap	Mad 9	25	25	100	50	500	500	200	22	22	10	10	90	90	25	25	12	....	85	85	85
Salem	Bun 41	1060	300	721	346	3000	3000	500	135	135	60	60	540	540	161	161	75	....	121	121	121
50 Saluda-Columbus		....	....	1250	191	1500	1500	450	61	61	27	27	243	243	83	83	....	....	184	184	184
Columbus	Pol 8	....	....	143	10	200	200	100	2	2	1	1	9	9	4	4	....	....	10	10	10
Saluda	Pol 6	....	....	1107	181	1300	1300	350	59	59	26	26	234	234	79	79	....	....	174	174	174
51 Sandy		....	650	110	227	1500	1500	100	68	68	30	30	270	270	77	77	40	....	167	167	167
Big Sandy	Bun 11	....	250	28	54	325	325	25	15	15	7	7	59	59	15	15	9	....	47	47	47
Chestnut Grove	Bun 17	....	....	....	6	80	80	5	4	4	2	2	14	14	3	3	2	....	10	10	10
Little Sandy	Mad 6	....	....	12	59	350	350	25	16	15	7	7	63	63	18	18	9	....	40	40	40
Teague's Chapel	Mad 11	....	....	20	36	110	110	10	5	5	2	2	20	20	7	6	3	....	16	16	16
Western Chapel	Bun 53	....	400	50	79	635	635	35	29	29	13	13	114	114	24	34	17	....	54	54	54
52 Skyland	Bun 44	4994	778	3024	477	2400	2400	600	95	95	42	42	378	378	195	195	68	....	208	208	208
53 Swannanoa	Bun 48	....	445	2451	986	4300	4300	200	176	176	78	78	702	702	337	337	103	....	601	601	601
54 Tryon	Pol 7	5765	352	2784	....	5000	5000	400	225	225	100	100	900	900	391	391	....	....	618	618	618
55 Weaverville	Bun 52	....	7328	1920	826	5200	5200	800	234	234	104	104	936	936	324	324	148	....	1001	1101	1101

56 Weaverville Circuit	200	1000	100	274	[illegible]	[illegible]	....	[illegible]	[illegible]	[illegible]	[illegible]	[illegible]	[illegible]	[illegible]	[illegible]	[illegible]	[illegible]	[illegible]	[illegible]	[illegible]	[illegible]
Alexander's ..... Bun 3	....	500	100	....	720	....	....	26	26	12	12	104	104	38	38	14	....	71	71	71
Clark's Chapel ..... Bun 18	200	800	125	....	589	....	....	21	21	9	9	84	84	30	30	12	....	58	58	58
Pleasant Grove ..... Bun 37	....	....	100	....	530	....	....	19	19	8	8	74	74	27	27	10	....	51	51	51
South Fork ..... Bun 46	....	....	75	....	426	....	....	15	15	7	7	62	62	22	22	9	....	42	42	42
57 West Buncombe (Green Memorial) Bun 57	....	2500	240	48	600	400	....	2	2	1	1	9	9	4	4	....	....	10	10	10
Total	172711	198037	220079	46135	227250	230765	29031	9791	9790	4349	4346	39125	39025	18448	18451	6138	....	56748	56748	56719

ASHEVILLE DISTRICT—Table 2-B

List Number	Charge and Church		BENEVOLENCES								OTHER CONFERENCE BENEVOLENCES												
			59 World Service Special Gifts	60 General Advance Specials	61 One Great Hour of Sharing	62 Fellowship of Suffering and Service	63 Television-Radio Ministry Fund	64 Methodist Student Day	65 Methodist Youth Fund	66 Race Relations Sunday	67 Operational Expenses: Colleges, Universities, Seminaries	68 Operational Expenses: Wesley Foundations	69 Capital Expenditures: Colleges, Universities, Seminaries and Wesley Foundations	70 Hospitals	71 Homes for Children, Youth and the Aged	72 Conference Advance Specials	73 Church School Rally Day	74 WSCS (Includ. WSCS Cash Sent to District and Conference Treas.	75 Conference Fund	76 City or District Mission Society	77 All Other Benevolences	78 Grand Total Paid (Not Total Raised) Cols. 44-47 and 49-77
1	**Acton**	Bun 2	....	250	43	....	....	....	40	11	567	....	315	....	708	....	15	262	50	309	50	16575
2	Asheville: **Abernethy**	Bun 1	....	700	100	150	25	25	65	85	922	....	1500	35	1152	....	35	579	50	909	38	26513
3	**Asbury Memroial**	Bun 4	455	....	....	28	....	10	20	10	495	....	....	25	618	32	25	336	50	....	15	24705
4	**Bethesda**	Bun 10	....	280	....	....	20	5	25	5	328	....	....	10	409	....	5	229	50	196	....	12823
5	**Biltmore**	Bun 12	....	275	25	12	12	10	36	25	522	15	1620	60	652	....	10	333	50	757	55	29267
6	**Central**	Bun 16	....	5452	300	150	50	25	225	50	4497	....	5000	250	5621	....	350	3883	100	3227	715	156031
7	**Elkwood**	Bun 21	....	267	....	10	....	5	....	7	344	....	476	....	435	....	5	107	50	144	20	9163
8	**Emma**	Bun 22	....	150	10	50	5	10	10	5	231	....	....	15	289	....	10	123	50	125	308	58626
9	**French Broad**	Bun 24	25	171	34	30	....	....	20	3	263	....	200	....	329	....	15	436	50	242	....	10256
10	**Groce**	Bun 26	25	2000	63	24	....	19	65	80	961	....	1500	50	1201	100	28	892	50	543	239	63471
11	**Haywood Street**	Bun 27	....	681	65	50	....	10	50	26	753	....	800	100	941	....	33	926	50	759	10	33047
12	**Oakley**	Bun 34	425	....	5	10	5	....	25	10	487	....	....	10	623	....	5	316	50	304	145	16768
13	**St. Paul's**	Bun 47	....	1000	89	....	....	10	57	25	762	....	3000	100	953	....	40	1178	50	1331	740	41158
14	**Trinity**	Bun 50	....	3800	137	153	....	20	80	63	1620	....	4000	200	2025	....	100	2183	100	1841	1175	56906
15	**Avery's Creek-Sardis**		....	110	10	10	5	10	50	20	302	....	....	15	326	30	20	164	50	349	135	12727
	Avery's Creek	Bun 5	....	10	5	5	5	5	25	15	122	....	....	5	103	10	5	51	25	130	....	6909
	Sardis	Bun 42	....	100	5	5	....	5	25	5	180	....	....	10	223	20	15	113	25	219	135	5818
16	**Azalea-Tabernacle**		10	97	....	10	....	5	36	15	352	....	239	20	439	....	15	95	50	339	215	11751
	Azalea	Bun 6	....	35	....	10	....	....	12	....	176	....	50	15	219	....	5	45	25	181	100	5453
	Tabernacle	Bun 49	10	62	....	....	....	5	24	15	176	....	189	5	220	....	10	50	25	158	115	6298
17	**Bald Creek**		....	47	....	....	....	....	27	....	217	....	....	....	115	....	....	....	50	20	59	6730
	Bald Creek	Yan 1	....	24	....	....	....	....	18	....	124	....	....	....	42	....	....	....	25	....	....	3909
	Boring Chapel	Yan 2	....	....	....	....	....	....	....	....	37	....	....	....	36	....	....	....	10	15	39	1579
	Elk Shoals	Yan 7	....	....	....	....	....	....	....	....	19	....	....	....	24	....	....	....	5	5	20	456
	Pensacola	Yan 9	....	23	....	....	....	....	9	....	37	....	....	....	13	....	....	....	10	....	....	786
18	**Bell**	Bun 7	....	125	....	10	....	....	77	8	285	....	....	....	356	....	....	80	50	195	8	9014
19	**Bethel**	Bun 9	18	25	14	20	....	5	50	25	311	....	95	10	389	95	5	439	50	306	70	9372
20	**Black Mountain**	Bun 13	....	321	50	46	....	....	36	53	654	....	417	17	818	....	31	533	50	640	....	44184
21	**Brevard**	Tra 1	....	600	100	77	....	50	77	81	1233	....	2139	50	1541	....	50	1148	50	809	80	71393
22	**Burnsville**	Yan 3	150	30	....	....	....	25	20	25	439	....	600	30	549	60	25	243	30	295	....	19675
23	**Candler**		30	1080	10	63	....	....	....	36	515	....	1755	43	644	....	21	292	50	502	282	32639
	Pleasant Hill	Bun 38	15	630	10	30	....	....	....	18	258	....	595	9	322	....	....	62	25	238	24	17486
	Snow Hill	Bun 45	15	450	....	33	....	....	....	18	257	....	1250	34	322	....	21	230	25	264	258	15142

Upward	Hen 13	....	....	....	....	....	....	....	4	50	....	....	....	75	....	....	50	25	....	....	....	1635
25 East Flat Rock	Hen 3	....	**127**	....	12	....	....	25	....	**275**	....	....	....	**344**	....	....	**122**	50	193	....	**10083**	
26 Ecusta		....	60	....	16	5	5	....	5	**272**	....	325	15	**343**	....	10	**113**	50	150	....	**8019**	
English Chapel	Tra 2	....	....	....	6	....	....	....	....	136	....	....	....	162	....	....	70	25	71	....	3391	
Oak Grove	Tra 4	....	60	....	10	5	5	....	5	136	....	325	15	171	....	10	43	25	81	....	4632	
27 Edneyville		....	**310**	20	**10**	5	....	**50**	**17**	**308**	....	**300**	**10**	**386**	....	....	**162**	**50**	**288**	**425**	**15454**	
Edneyville	Hen 4	....	250	10	5	5	....	40	10	230	....	300	5	286	....	....	58	25	180	385	8009	
Fruitland	Hen 9	....	60	10	5	....	....	10	7	78	....	....	5	100	....	....	104	25	108	39	7446	
28 Etowah-Cummings' Memorial		**16**	**399**	**34**	**64**	....	....	**15**	**15**	**233**	....	**125**	**45**	**291**	....	....	**90**	**50**	**364**	**204**	**15275**	
Cummings' Memorial	Hen 10	....	296	34	38	....	....	8	8	122	....	....	20	151	....	....	80	25	200	154	6454	
Etowah	Hen 5	16	103	....	26	....	....	7	7	111	....	125	25	140	....	....	10	25	164	50	8821	
29 Fairview		....	**120**	**20**	....	....	....	....	....	**270**	....	**130**	**20**	**337**	....	**10**	**166**	**50**	**314**	....	**8466**	
Bethany	Bun 8	....	29	5	....	....	....	....	....	64	....	90	5	85	....	3	37	12	75	....	1911	
Nesbitt's Chapel	Bun 32	....	51	9	....	....	....	....	....	113	....	....	9	136	....	3	35	21	131	....	3380	
Sharon	Bun 43	....	10	2	....	....	....	....	....	22	....	40	2	26	....	1	26	4	25	....	1225	
Tweed's Chapel	Bun 51	....	30	4	....	....	....	....	....	71	....	....	4	88	....	3	68	13	83	....	1948	
30 Fanning's Chapel	Hen 6	....	**50**	**10**	**11**	....	**4**	**10**	**5**	**33**	....	....	**10**	**41**	....	**4**	....	**50**	**35**	**10**	**1790**	
31 Fletcher	Hen 8	**500**	**83**	**75**	**60**	....	**22**	**15**	**28**	**379**	....	....	**25**	**473**	....	**15**	**374**	**50**	**590**	**368**	**15668**	
32 Francis Asbury	Bun 23	....	**220**	**15**	**21**	....	**20**	**15**	**10**	**415**	....	**178**	**25**	**518**	....	**10**	**289**	**50**	**288**	....	**11846**	
33 Hendersonville: **Balfour**		....	**100**	**5**	**90**	**5**	**5**	**20**	**6**	**351**	....	....	**5**	**439**	....	**5**	**93**	**50**	**310**	....	**32983**	
Balfour	Hen	....	60	....	30	....	....	20	....	173	....	....	....	217	....	....	63	25	136	....	16252	
Moore's Grove	Hen 12	....	40	5	60	5	5	....	6	178	....	....	5	222	....	5	30	25	174	....	16731	
34 First	Hen 7	....	**3166**	**256**	**125**	....	**20**	**160**	....	**2190**	....	**1500**	**150**	**2874**	....	**100**	**1920**	**50**	**2245**	**3467**	**72572**	
35 Hot Springs		....	**65**	....	....	....	....	**15**	....	**179**	....	....	....	**224**	....	....	**70**	**50**	**250**	**255**	....	**8286**
Antioch	Mad 1	....	15	....	....	....	....	5	....	44	....	....	....	56	....	....	....	13	52	....	3298	
Fairview	Mad 3	....	25	....	....	....	....	5	....	45	....	....	....	56	....	....	....	12	55	....	1277	
Hot Springs	Mad 4	....	25	....	....	....	....	5	....	90	....	....	....	112	....	....	70	25	148	....	3711	
36 Laurel Hill-Davis Chapel		....	**35**	**10**	....	....	**5**	**5**	**10**	**192**	...	**419**	**10**	**205**	....	**5**	**21**	**50**	**325**	....	**8410**	
Brown's View	Bun 15	....	....	....	....	....	5	....	5	58	....	119	....	72	....	....	....	17	181	....	3370	
Davis Chapel	Bun 19	....	35	10	....	....	....	5	5	69	....	200	10	86	....	5	21	17	144	....	3092	
Laurel Hill	Bun 28	....	....	....	....	....	....	....	....	65	....	....	....	27	....	....	....	16	....	....	1948	
37 Leicester		....	**540**	**15**	**25**	....	**15**	**26**	**30**	**321**	....	....	**30**	**402**	....	**15**	**276**	**50**	**362**	....	**12537**	
Dix Creek	Bun 20	....	....	5	7	....	5	....	10	89	....	....	10	112	....	5	30	10	60	....	2623	
Grace	Bun 25	....	200	5	9	....	5	....	10	116	....	....	10	145	....	5	130	20	111	....	5126	
Leicester	Bun 29	....	340	5	9	....	5	....	10	116	....	....	10	145	....	5	116	20	191	....	4819	
38 Marshall		**25**	**125**	**16**	**25**	....	**5**	**10**	**6**	**146**	....	**300**	**8**	**183**	....	**10**	**155**	**50**	**95**	**11**	**6143**	
Marshall	Mad 7	25	125	14	20	....	....	10	6	110	....	300	8	137	....	10	155	38	71	11	4168	
Walnut	Mad 12	....	....	2	5	....	5	....	....	36	....	....	....	46	....	....	....	12	24	....	1975	
39 Mars Hill		....	**75**	**5**	**13**	....	....	**5**	**5**	**182**	....	**150**	**15**	**227**	....	**10**	**15**	**50**	**249**	**5**	**12531**	
Bright Hope	Mad 2	....	25	2	4	....	....	5	3	30	....	50	5	38	....	....	....	16	97	1	3230	
Laurel	Mad 5	....	25	1	1	....	....	....	1	53	....	50	5	66	....	....	....	17	84	3	4978	
Mars Hill	Mad 8	....	25	2	8	....	....	....	1	99	....	50	5	123	....	10	15	17	68	1	4323	
40 Mills River	Hen 11	**55**	....	**35**	**25**	**25**	**25**	**51**	**25**	**418**	....	**375**	**50**	**523**	....	**25**	**340**	**50**	**498**	**175**	**14726**	
41 Montmorenci	Bun 30	....	**200**	**50**	**100**	**20**	**10**	**14**	**10**	**403**	....	....	**50**	**503**	....	**10**	**624**	**50**	**363**	**10**	**28711**	
42 New Dale		....	**242**	**6**	**24**	....	....	**113**	**6**	**215**	....	**60**	....	**268**	....	....	**153**	**50**	**279**	....	**16132**	
Celo	Yan 4	....	27	6	5	....	....	48	....	47	....	60	....	60	....	....	41	17	59	....	2033	
New Dale	Yan 8	....	160	....	5	....	....	15	....	125	....	....	....	147	....	....	88	25	149	....	7963	
Windom	Yan 10	....	55	....	14	....	....	50	6	45	....	....	....	61	....	....	24	13	71	....	6130	

ASHEVILLE DISTRICT—Table 2-B (Continued)

List Number	CHARGE AND CHURCH	BENEVOLENCES								OTHER CONFERENCE BENEVOLENCES											
		59 World Service Special Gifts	60 General Advance Specials	61 One Great Hour of Sharing	62 Fellowship of Suffering and Service	63 Television-Radio Ministry Fund	64 Methodist Student Day	65 Methodist Youth Fund	66 Race Relations Sunday	67 Operational Expenses: Colleges, Universities, Seminaries	68 Operational Expenses: Wesley Foundations	69 Capital Expenditures: Colleges, Universities, Seminaries and Wesley Foundations	70 Hospitals	71 Homes for Children, Youth and the Aged	72 Conference Advance Specials	73 Church School Rally Day	74 WSCS (Includ. WSG), Cash Sent to District and Conference Treas.	75 Conference Fund	76 City or District Mission Society	77 All Other Benevolences	78 Grand Total Paid (Not Total Raised) Cols. 44-47 and 49-77
43	**Oak Hill** ..... Bun 33	....	160	10	10	10	10	65	10	381	....	90	20	476	....	10	180	50	354	47	12198
44	**Oteen** ..... Bun 54	....	60	20	40	....	....	20	5	101	....	....	20	126	130	5	90	50	104	5	11375
45	**Piney Mountain-Pisgah**	....	195	....	10	....	....	20	11	63	....	....	....	450	....	....	80	50	77	....	7794
	Piney Mountain ..... Bun 35	....	160	....	10	....	....	15	11	....	....	....	....	300	....	....	50	32	....	....	5781
	Pisgah ..... Bun 36	....	35	....	....	....	....	5	....	63	....	....	....	150	....	....	30	18	77	....	1986
46	**Reeves Chapel** ..... Bun 39	90	....	10	25	....	5	10	5	104	....	259	5	130	10	50	10	50	....	....	3138
47	**Riverview-Erwin Heights**	....	30	....	....	....	....	....	5	93	....	....	....	110	....	....	....	50	25	....	3210
	Erwin Heights ..... Bun 56	....	....	....	....	....	....	....	....	....	....	....	....	....	....	....	....	....	....	....	....
	Riverview ..... Bun 40	....	30	....	....	....	....	....	5	93	....	....	....	110	....	....	....	50	25	....	3210
48	**Rosman**	....	....	....	....	....	....	....	....	130	....	100	....	163	26	....	....	50	117	....	6037
	Horse Shoe	....	....	....	....	....	....	....	....	....	....	....	....	....	....	....	....	....	....	....	....
	Lake Toxaway ..... Tra 3	....	....	....	....	....	....	....	....	....	....	....	....	....	....	....	....	....	....	....	262
	Rosman ..... Tra 5	....	....	....	....	....	....	....	....	50	....	80	....	101	16	....	....	25	72	....	4093
	Selica ..... Tra 6	....	....	....	....	....	....	....	....	50	...	50	....	62	10	....	....	25	45	....	1682
49	**Salem-Barnardsville**	....	268	3	15	....	....	25	12	346	....	250	12	434	100	5	58	50	288	222	12207
	Barnardsville ..... Bun 55	....	28	....	....	....	....	....	3	48	....	40	....	59	40	....	....	13	7	53	1584
	Mountain Valley ..... Bun 31	....	28	3	....	....	....	....	2	19	....	10	3	23	....	5	....	12	42	50	860
	Pleasant Gap ..... Mad 9	....	29	....	5	....	....	10	4	48	....	50	4	63	....	....	12	12	61	....	1442
	Salem ..... Bun 41	....	183	....	10	....	....	15	3	231	....	150	5	289	60	....	46	13	178	119	8321
50	**Saluda-Columbus**	50	....	....	....	....	....	5	....	125	....	....	....	157	....	....	....	50	81	169	4626
	Columbus ..... Pol 8	....	....	....	...	....	....	....	....	6	....	....	....	8	....	....	....	25	1	6	525
	Saluda ..... Pol 6	50	....	....	....	....	....	5	....	119	....	....	....	149	....	....	....	25	80	163	4101
51	**Sandy**	....	....	....	....	....	....	....	....	115	....	....	15	143	....	....	....	50	290	....	3652
	Big Sandy ..... Bun 11	....	....	....	....	....	....	....	....	23	....	....	3	29	....	....	....	10	37	....	935
	Chestnut Grove ..... Bun 17	....	....	....	....	....	....	....	....	5	....	....	2	6	....	....	....	10	26	....	175
	Little Sandy ..... Mad 6	....	....	....	....	....	....	....	....	26	....	....	4	33	....	....	....	10	85	....	750
	Teague's Chapel ..... Mad 11	....	....	....	....	....	....	....	....	10	....	....	2	12	....	....	....	10	55	....	317
	Western Chapel ..... Bun 53	....	....	....	....	....	....	....	....	51	....	....	4	64	....	....	....	10	87	....	1675
52	**Skyland** ..... Bun 44	....	150	25	10	25	25	20	25	292	....	....	....	366	....	25	93	50	335	....	14700
53	**Swannanoa** ..... Bun 48	....	200	25	10	10	25	25	10	505	....	....	50	631	....	25	100	50	341	....	12386
54	**Tryon** ..... Pol 7	....	315	20	20	50	20	40	20	536	....	915	20	732	....	20	406	50	567	....	20316
55	**Weaverville** ..... Bun 52	....	700	100	50	50	15	15	15	486	....	1000	50	608	....	20	1155	50	574	230	24089

Clark's Chapel ..... Bun 18	....	18	....	5	....	....	5	....	46	....	....	....	57	....	....	50	13	51	....	2349
Pleasant Grove ..... Bun 37	....	416	....	....	....	....	5	....	41	....	....	....	51	....	....	....	12	37	....	1406
South Fork ..... Bun 46	....	38	....	....	....	....	....	....	33	....	....	....	42	....	....	....	12	55	....	882
57 West Buncombe (Green Memorial) Bun 57	....	....	....	....	....	....	....	....	6	....	....	....	2	....	....	....	25	....	....	3247
Total	1874	26296	1840	1724	327	480	1950	976	27452	15	30132	1700	34592	662	1187	22177	2925	24822	9677	1222035

CHARLOTTE DISTRICT—Table 1-A

List Number	CHARGE AND CHURCH	CHURCH MEMBERSHIP												CHURCH SCHOOL MEMBERSHIP AND ATTENDANCE											
		1 Total Full Members Reported Last Year	2 Rec. this year on Profession of Faith or Restored	3 Received by Transfer from Other Methodist Churches	4 Received from Other Denominations	5 Removed by Transfer to Other Methodist Churches	6 Removed by Q. C. Action or Withdrawn	7 Removed to Other Denominations	8 Removed by Death	9 Total Full Members	10 Baptisms—Infants presented by Parents or Guardians	11 Baptisms—All Others, Children, Youth, Adults	12 Preparatory Members Now on Roll (Baptized Children)	13 Total Officers, Teachers and Other Leaders (Do not include in 14, 15, 16)	14 Total Children—0-11 Years in entire Church School (include col. 23)	15 Total Youth 12-21 in entire Church School (include col. 24)	16 Total Adults 22 and older in entire Church School (include col. 25)	17 Total Church School Membership (Cols. 13-14-15-16)	18 Average Attendance at Sunday School (all ages)	19 Average Attendance Sunday Evening Fellowship (All ages)	20 Average Attendance Additional Sessions—Children	21 Av. Attendance MYF Sunday Evening (include also in col. 19)	22 Av. Attendance Adults in Ch. Sch. Mtgs. other than Sunday School	23 Nursery Home Members (include also in col. 14)	24 Youth Home and Extension Members (include also in col. 15)
1	**Asbury-Huntersville**	328	3	10	13	....	....	....	2	352	10	3	16	26	81	55	117	279	177	45	....	45	....	....	....
	Asbury Mec 2	188	....	2	11	....	....	....	1	200	6	....	9	12	41	30	41	124	75	25	....	25	....	....	....
	Huntersville Mec 25	140	3	8	2	....	....	....	1	152	4	3	7	14	40	25	76	155	102	20	....	20	....	....	....
2	**Blair Road** Mec 5	76	7	11	4	....	....	6	....	92	2	8	26	15	31	12	42	100	50	....	....	9	....	....	....
3	Charlotte: **Aldersgate** Mec 1	243	2	11	7	7	5	....	....	251	12	2	121	26	149	29	123	327	161	15	20	15	....	14	....
4	**Belmont Park** Mec 3	1117	15	11	5	23	4	15	3	1103	12	8	146	81	268	169	470	988	448	....	30	45	....	47	15
5	**Big Spring** Mec 4	347	4	4	1	11	4	3	2	336	15	2	39	19	90	54	128	291	135	....	25	16	32	6	....
6	**Calvary** Mec 6	874	29	13	12	27	16	8	1	876	18	10	60	44	235	170	325	774	389	....	41	60	54	24	34
7	**Central Avenue** Mec 7	516	16	21	1	13	17	5	3	516	5	6	88	35	93	104	187	420	238	97	15	30	75	43	....
8	**Chadwick** Mec 8	316	29	23	6	15	41	....	5	313	3	14	48	37	105	28	127	297	127	18	8	10	....	25	....
9	**Charlotte Church for Deaf** Mec 51	5	1	1	....	....	....	....	....	7	1	1	7	2	....	....	39	41	8	....	....	....	....	....	.. 1
10	**Christ** Mec 9	128	21	14	13	....	....	1	....	175	14	7	62	24	95	23	78	220	130	130	....	12	....	11	....
11	**Cokesbury** Mec 10	210	7	26	7	7	1	4	....	238	9	6	80	24	143	20	93	280	129	5	....	5	....	3	....
12	**Cole Memorial** Mec 11	619	18	28	3	35	....	10	3	620	9	10	....	41	188	88	221	538	281	....	....	40	....	16	....
13	**Commonwealth** Mec 12	500	14	30	13	14	11	8	4	520	10	5	69	44	143	66	232	485	223	....	12	26	115	24	....
14	**Dilworth** Mec 14	1483	32	41	2	50	....	18	16	1474	10	....	....	90	220	222	548	1080	515	91	180	91	80	10	75
15	**Duncan Memorial** Mec 15	258	9	....	....	10	1	1	2	253	3	5	10	32	89	46	87	254	150	30	....	30	....	10	....
16	**Epworth Lane** Mec 16	115	12	11	4	....	....	2	1	139	3	9	14	16	41	16	53	126	78	....	....	7	....	2	....
17	**First** Mec 18	3234	33	83	16	97	....	19	40	3210	29	3	....	151	374	198	853	1576	767	120	44	62	80	76	53
18	**Gillespie** Mec 19	252	....	7	....	11	....	4	....	244	4	....	21	25	60	50	84	219	112	15	....	15	....	....	....
19	**Grace** Mec 20	683	16	50	23	26	....	6	1	739	8	6	8	56	378	90	266	790	415	69	....	55	....	40	....
20	**Hawthorne Lane** Mec 22	1933	33	42	16	73	7	33	21	1890	27	9	....	137	338	241	711	1427	634	110	72	62	73	41	62
21	**Hickory Grove** Mec 23	927	17	32	9	13	....	16	2	954	13	8	182	60	233	125	355	773	412	....	....	25	....	18	12
22	**Kilgo** Mec 26	538	14	28	4	12	....	13	3	556	6	6	25	39	134	77	253	503	275	24	....	60	24	9	....
23	**Memorial** Mec 28	660	35	50	24	36	....	10	1	722	11	10	176	48	266	124	334	772	350	....	20	55	32	20	....
24	**Morris Field-Faith**	244	11	8	7	24	62	5	1	178	6	8	24	16	45	17	21	99	80	53	....	23	14	....	.....
	Faith Mec 17	120	6	2	....	8	34	....	....	86	4	3	14	6	27	11	12	56	50	45	....	15	6	....	....
	Morris Field Mec 30	124	5	6	7	16	28	5	1	92	2	5	10	10	18	6	19	43	30	8	....	8	8	....	.....
25	**Mouzon** Mec 31	691	23	78	11	49	1	14	2	737	17	6	212	31	223	94	200	548	361	...	54	35	....	37	....
26	**Myers Park** Mec 33	2655	57	110	35	69	1	29	15	2743	34	10	417	316	617	566	955	2454	954	225	205	97	75	85	185
27	**Oak Grove** Mec 34	221	12	13	5	3	....	....	1	247	5	6	81	20	103	31	82	236	129	40	46	16	42	9	4
28	**Plaza** Mec 46	52	7	46	4	....	....	....	....	109	5	7	61	20	86	12	76	194	119	25	51	5	50	14	....
29	**Pleasant Grove** Mec 36	841	24	18	13	22	....	7	....	867	13	9	172	74	278	191	313	856	446	84	115	52	23	40	48

32 **St. Andrews** ..... Mec 40	352	14	98	12	27	....	1	1	447	9	6	215	35	283	60	112	490	245	75	....	40	....	29	....
33 **St. James** ..... Mec 41	564	16	45	5	7	....	2	4	617	11	6	94	61	211	116	260	648	314	114	14	22	115	29	16
34 **St. John's** ..... Mec 42	567	15	13	8	23	....	6	2	572	4	8	45	40	115	66	167	388	238	45	157	15	....	15	....
35 **St. Luke's** ..... Mec 43	488	13	27	20	13	....	2	2	531	22	7	127	60	234	81	170	545	280	45	....	40	....	25	....
36 **St. Mark's** ..... Mec 44	277	6	17	24	13	3	6	....	302	7	8	49	31	139	45	82	297	170	....	....	25	....	30	....
37 **St. Paul's** ..... Mec 45	834	37	45	6	48	....	10	1	863	7	17	120	117	221	160	227	725	319	125	92	55	20	30	20
38 **Spencer Memorial** ..... Mec 39	553	15	6	5	10	....	6	4	559	5	8	31	33	115	70	178	396	198	....	....	16	....	18	4
39 **Tuckaseegee Road** ..... Mec 49	127	8	17	3	....	....	....	....	155	2	8	5	21	62	21	58	162	94	9	10	1	3	....	3
40 **Wesley Heights** ..... Mec 50	535	7	6	4	22	....	....	3	527	1	3	90	30	92	98	137	357	190	60	15	60	24	13	16
41 **Davidson** ..... Mec 13	356	3	7	8	9	....	2	2	361	5	3	42	22	69	33	70	194	120	....	....	70	15	9	....
42 **Fair View** ..... Ire 12	290	8	7	....	1	....	5	5	294	1	3	19	20	30	49	86	185	95	12	....	12	....	7	....
43 **Harrison-Marvin**	296	3	3	....	12	6	2	1	281	1	3	47	24	68	43	102	237	155	26	....	26	....	2	6
Harrison ..... Mec 21	231	....	3	....	8	....	2	1	223	1	....	32	18	57	35	71	181	120	26	....	26	....	2	4
Marvin ..... Uni 14	65	3	....	....	4	6	....	....	58	....	3	15	6	11	8	31	56	33	....	....	....	....	....	2
44 **Homestead** ..... Mec 24	279	11	3	3	1	1	....	1	293	2	8	37	25	64	41	100	230	141	....	....	11	....	....	....
45 Lowesville: **Hill's Chapel** ..... Lin 15	215	5	2	....	3	10	4	3	202	11	5	44	18	55	35	105	213	112	....	10	10	20	15	5
46 **Matthews** ..... Mec 27	384	5	20	9	15	2	7	6	388	6	3	45	26	109	43	136	314	139	....	31	14	....	16	....
47 **Moore's Chapel** ..... Mec 29	261	5	4	....	4	....	1	3	262	2	3	31	32	66	36	73	207	135	55	....	15	....	5	7
48 Mt. Holly: **Aldersgate** ..... Gas 1	86	7	2	5	....	....	....	....	100	17	7	5	19	27	33	42	121	88	....	....	34	25	10	2
49 **First** ..... Gas 14	636	11	22	5	16	....	4	5	649	12	4	120	40	139	55	260	494	282	....	31	21	....	12	....
50 **Mount Zion** ..... Mec 32	803	33	16	19	12	70	5	10	774	20	12	145	40	175	133	375	723	432	53	18	32	....	14	....
51 **New-Salem-Field**	327	2	....	1	....	29	....	1	300	3	....	36	25	67	42	153	287	153	....	....	20	....	....	....
Fairfield ..... Lin 12	55	....	....	....	....	4	....	....	51	....	....	10	9	17	13	28	67	40	....	....	8	....	....	....
New Hope ..... Lin 24	87	....	....	....	....	4	....	1	82	....	....	6	6	7	7	37	57	32	....	....	....	....	....	....
Salem ..... Lin 31	185	2	....	1	....	21	....	....	167	3	....	20	10	43	22	88	163	81	....	....	12	....	....	....
52 **Pineville** ..... Mec 35	251	3	7	3	5	....	4	5	250	3	....	53	13	88	27	129	257	142	40	....	....	....	12	2
53 **Riverbend-Snow Hill**	287	10	4	....	....	....	....	4	297	3	13	23	17	55	42	117	231	147	28	....	25	....	7	....
Riverbend ..... Gas 25	147	7	....	....	....	....	....	2	152	2	13	12	9	29	23	48	109	71	13	....	10	....	5	....
Snow Hill ..... Gas 27	140	3	4	....	....	....	....	2	145	1	....	11	8	26	19	69	122	76	15	....	15	....	2	....
54 **Rock Springs Circuit**	576	9	6	4	6	44	5	3	537	3	9	7	31	110	80	213	434	275	82	....	62	36	....	....
Bethel ..... Lin 4	147	4	3	1	4	10	2	1	138	1	4	3	7	29	19	56	111	72	30	....	27	12	....	....
Denver ..... Lin 11	178	2	2	....	2	....	1	1	178	1	2	1	10	30	25	87	152	91	23	....	20	14	....	....
Lebanon ..... Lin 20	119	....	....	1	....	2	....	....	118	....	....	1	7	22	15	37	81	59	21	....	11	6	....	....
Webbs Chapel ..... Lin 32	132	3	1	2	....	32	2	1	103	1	3	2	7	29	21	33	90	53	8	....	4	4	....	....
55 **Thrift** ..... Mec 47	250	6	13	1	1	....	1	4	264	3	6	51	20	110	31	120	281	140	35	....	12	....	5	....
56 **Trinity** ..... Mec 48	505	10	3	4	8	....	3	2	509	13	3	112	48	121	59	196	424	271	65	40	25	....	20	....
	....	....	....	....	....	....	....	....	....	....	....	....	....	....	....	....	....	....	....	....	....	....	....	....
	....	....	....	....	....	....	....	....	....	....	....	....	....	....	....	....	....	....	....	....	....	....	....	....
Total	31524	833	1328	441	956	343	336	205	32286	508	374	4205	2561	8632	4689	11564	27446	14021	2031	1696	1770	1042	990	614

List Number	CHARGE AND CHURCH	ADDITIONAL INFORMATION							W. S. C. S.							PROPERTY AND OTHER ASSETS				
		25 Adult Home and Extension Members (include also in col. 16)	26 Number of Church Schools on Charge	27 Methodist Pupils and Constituents in Vacation Church Schools	28 Church School Members joining the Church on Profession of Faith	29 No. of classes or groups using or not using App. Meth. Lesson Material: Using	Not	30 Church School Offering for World Service and Conf. Benevolences	31 Number of Societies (not Guilds, groups, or circles)	32 Membership (inc. W.S.G.)	33 Amount Paid for Local Church and Community Work	34 Methodist Men—No. chartered groups	35 Methodist Men—Membership	36 Number of "Together" Subscriptions	37 Number of Organized Churches	38 Estimated Value of Church Buildings, Equipment, & Land	39 Estimated Value of Parsonage, Furniture, and Land	40 Estimated Value of Other Property (including cash, bonds, etc.)	41 Indebtedness on Buildings, Equipment, Parsonages	42 Indebtedness on Current Expenses
1	**Asbury-Huntersville**	....	2	150	....	19	....	....	2	75	1087	1	19	1	2	250000	7000	....	85000	....
	Asbury ... Mec 2	....	1	85	....	10	....	....	1	39	521	....	....	....	1	175000	....	....	52000	....
	Huntersville ... Mec 25	....	1	65	....	9	....	....	1	36	566	....	19	1	1	75000	7000	....	33000	....
2	**Blair Road** ... Mec 5	1	1	31	1	7	....	....	1	31	353	1	18	2	1	31000	1000	1000	....	....
3	Charlotte: **Aldersgate** ... Mec 1	2	1	160	....	12	....	....	1	71	933	1	30	7	1	65000	14500	....	21110	....
4	**Belmont Park** ... Mec 3	24	1	94	12	all	....	388	1	147	631	1	72	6	1	268500	26800	11000	....	....
5	**Big Spring** ... Mec 4	3	1	36	3	10	....	346	1	70	1538	1	35	5	1	105500	23500	5385	7600	....
6	**Calvary** ... Mec 6	23	1	116	14	25	....	....	1	147	700	1	58	2	1	346500	39200	500	18500	....
7	**Central Avenue** ... Mec 7	18	1	90	4	15	....	....	1	114	833	....	....	6	1	127000	40900	20000	30000	....
8	**Chadwick** ... Mec 8	18	1	70	14	ALL	....	400	1	52	264	....	....	2	1	100000	20000	1200	8103	....
9	**Charlotte Church for Deaf** ... Mec 51	1	1	4	7	....	....	....	....	....	....	....	....	4	1	....	900	120	....	150
10	**Christ** ... Mec 9	4	1	81	9	12	....	....	1	51	1379	....	32	41	1	51000	29000	3000	15000	....
11	**Cokesbury** ... Mec 10	....	1	75	4	ALL	....	....	1	68	329	1	34	3	1	71500	20500	....	29753	....
12	**Cole Memorial** ... Mec 11	....	1	97	15	23	....	500	1	132	249	1	25	10	1	150000	20000	5000	....	....
13	**Commonwealth** ... Mec 12	....	1	72	13	ALL	....	541	1	109	994	....	....	16	1	178000	14250	11500	8014	....
14	**Dilworth** ... Mec 14	197	1	120	32	ALL	....	1361	1	266	445	1	100	30	1	637884	53235	34832	107500	....
15	**Duncan Memorial** ... Mec 15	10	1	83	6	ALL	....	....	1	35	73	1	15	2	1	175000	11000	5000	....	....
16	**Epworth Lane** ... Mec 16	4	1	40	7	7	....	....	1	51	329	....	....	3	1	30000	....	400	....	....
17	**First** ... Mec 18	....	1	142	26	ALL	....	1860	1	480	1890	1	375	17	1	1358980	80000	122500	99288	....
18	**Gillespie** ... Mec 19	....	1	58	....	11	....	....	1	35	297	1	21	2	1	102000	17000	....	35000	....
19	**Grace** ... Mec 20	....	1	221	16	ALL	....	....	1	112	2358	1	55	8	1	263000	29500	....	111797	....
20	**Hawthorne Lane** ... Mec 22	65	1	126	24	29	....	2636	1	376	3914	1	52	15	1	500000	20000	12000	5927	....
21	**Hickory Grove** ... Mec 23	18	1	65	14	ALL	....	1983	1	124	2511	....	....	8	1	350000	28000	20000	131373	....
22	**Kilgo** ... Mec 26	....	1	70	13	17	....	....	1	122	558	1	30	3	1	400000	17000	....	150000	....
23	**Memorial** ... Mec 28	11	1	80	33	19	....	755	1	119	590	1	65	4	1	300000	25000	3000	102400	....
24	**Morris Field-Faith**	....	2	100	12	14	....	....	2	22	....	....	....	6	2	28000	13500	....	6300	....
	Faith ... Mec 17	....	1	70	6	6	....	....	1	12	....	....	....	3	1	20000	....	....	....	....
	Morris Field ... Mec 30	....	1	30	6	3	....	....	1	10	....	....	....	3	1	8000	13500	....	6300	....
25	**Mouzon** ... Mec 31	....	1	50	22	22	....	....	1	130	236	....	50	25	1	314500	21000	....	142770	....
26	**Myers Park** ... Mec 33	49	1	107	52	53	....	3382	1	504	1623	1	120	20	1	2000000	54000	18410	297500	....
27	**Oak Grove** ... Mec 34	8	1	79	9	13	....	....	1	37	373	1	24	1	1	121000	27000	3100	27725	....
28	**Plaza** ... Mec 46	....	1	87	2	8	....	....	1	20	354	....	....	4	1	60000	17500	....	25256	....
29	**Pleasant Grove** ... Mec 36	11	1	202	16	ALL	....	....	1	176	1299	....	....	6	1	135274	30000	5000	5000	....

31 Purcell																				
32 St. Andrews	Mec 40	....	1	150	12	ALL	....	....	1	90	100	1	45	2	1	99955	22800	....	33347	....
33 St. James	Mec 41	17	1	118	16	25	....	1150	1	123	421	1	54	6	1	305000	14000	13000	45500	....
34 St. John's	Mec 42	10	1	48	13	....	....	436	1	98	768	1	15	2	1	204900	15800	....	13710	....
35 St. Luke's	Mec 43	4	1	120	5	20	....	900	1	85	188	1	55	3	1	87000	33500	....	48952	....
36 St. Mark's	Mec 44	....	1	90	2	ALL	....	....	1	68	300	1	25	1	1	90000	15000	....	39000	....
37 St. Paul's	Mec 45	....	1	118	28	ALL	....	....	1	115	1439	1	48	12	1	278500	27500	3035	135193	....
38 Spencer Memorial	Mec 39	....	1	75	10	20	....	....	1	43	88	1	45	1	1	245000	10000	5000	76000	....
39 Tuckaseegee Road	Mec 49	....	1	72	5	8	....	1649	1	39	980	....	....	....	1	50000	3550	....	....	....
40 Wesley Heights	Mec 50	9	1	85	5	25	....	....	1	61	768	1	36	3	1	194589	27500	12805	....	....
41 Davidson	Mec 13	9	1	52	3	ALL	....	....	1	74	975	....	....	2	1	150000	15000	....	55000	....
42 Fair View	Ire 12	6	1	59	8	10	....	....	1	46	615	1	28	2	1	72000	12800	....	6213	....
43 Harrison-Marvin		11	2	69	3	15	....	510	2	81	270	1	33	....	2	55000	16000	4800	....	....
Harrison	Mec 21	9	1	53	....	10	....	500	1	60	230	1	33	....	1	38000	....	2200	....	....
Marvin	Uni 14	2	1	11	3	5	....	10	1	21	40	....	....	....	1	17000	....	2600	....	....
44 Homestead	Mec 24	....	1	49	9	10	....	....	1	26	132	....	....	50	1	87000	27000	....	24094	....
45 Lowesville: Hill's Chapel	Lin 15	10	1	59	5	ALL	....	....	1	45	190	1	24	17	1	35000	20000	....	....	....
46 Matthews	Mec 27	10	1	81	3	16	....	....	1	83	210	....	18	2	1	185000	12500	1000	59000	....
47 Moore's Chapel	Mec 29	4	1	37	3	10	3	199	1	56	407	....	27	1	1	45000	22000	5000	4500	....
48 Mt. Holly: Aldersgate	Gas 1	2	1	58	....	9	....	....	1	28	185	1	19	3	1	82000	....	....	....	....
49 First	Gas 14	15	1	100	11	21	....	....	1	177	1788	1	33	13	1	323000	20000	1078	70151	....
50 Mount Zion	Mec 32	40	1	78	27	ALL	....	340	1	112	458	....	38	3	1	384000	20000	3000	103000	....
51 New-Salem-Field		....	3	42	2	ALL	....	....	2	32	60	....	....	1	3	64500	18240	....	1300	....
Fairfield	Lin 12	...	1	....	....	all	....	....	....	....	....	....	....	....	1	19000	6080	....	1300	....
New Hope	Lin 24	....	1	....	....	all	....	....	1	11	31	....	....	....	1	18500	6080	....	....	....
Salem	Lin 31	....	1	42	2	all	....	....	1	21	29	....	....	1	1	27000	6080	....	....	....
52 Pineville	Mec 35	5	1	48	....	11	....	....	1	59	750	....	....	4	1	69000	7500	8334	....	....
53 Riverbend-Snow Hill		....	2	62	4	ALL	....	....	2	58	440	2	32	14	2	54000	15000	11000	....	....
Riverbend	Gas 25	....	1	29	1	all	....	....	1	31	319	1	18	14	1	37000	15000	6000	....	....
Snow Hill	Gas 27	....	1	33	3	all	....	....	1	27	121	1	14	....	1	17000	....	5000	....	....
54 Rock Springs Circuit		....	4	123	6	ALL	....	....	3	48	214	....	....	6	4	100000	28000	1000	23000	....
Bethel	Lin 4	....	1	30	2	all	....	....	....	....	....	....	....	1	1	35000	5600	1000	4600	....
Denver	Lin 11	....	1	37	1	all	....	....	1	20	72	....	....	2	1	38000	11200	....	9200	....
Lebanon	Lin 20	....	1	29	....	all	....	....	1	13	98	....	....	2	1	15000	5600	....	4600	....
Webbs Chapel	Lin 32	....	1	27	3	all	....	....	1	15	44	....	....	1	1	12000	5600	....	4600	....
55 Thrift	Mec 47	5	1	106	4	ALL	....	564	1	40	193	....	....	7	1	85500	11000	....	8740	....
56 Trinity	Mec 48	12	1	111	10	22	....	....	1	83	183	1	30	135	1	160000	25000	....	10000	....
District Property		....	....	....	....	....	....	....	....	....	....	....	....	....	....	....	50000	82000	6400	....
Episcopal Residence		....	....	....	....	....	....	....	....	....	....	....	....	....	....	....	35000	....	....	....
Total		748	65	4867	636	556	3	19902	62	5732	39066	36	1953	587	65	12623582	1282475	455999	2392406	150

List Number	CHARGE AND CHURCH	LOCAL CHURCH EXP.				MINISTERIAL SUPPORT													BENEVOLENCES		
		Paid on Principal and Interest on Old Indebtedness, Loans, Mortgages, Etc. 44	Paid for Buildings and Improvements (Not Inc. Loans, Etc.) 45	Paid Other Current Expenses and Incidentals 46	Paid for Church School Lesson Materials, Supplies, Administration, etc 47	Salary Claim: Pastor and Associate(s) 48	Total Paid Pastor and Associate(s) 49	Paid Travel and Expense—Pastor and Associate(s) 50	Dist. Superintendent's Fund—Apportioned 51a	Dist. Superintendent's Fund—Paid 51	Episcopal Fund Apportioned 52a	Episcopal Fund—Paid 52	Conference Claimants' Fund—Apportioned 53a	Conference Claimants' Fund—Paid 53	Minimum Salary Fund—Apportioned 54a	Minimum Salary Fund—Paid 54	Jurisdictional, Area, Conf. and District Administration Funds 56	Interdenominational Co-operation Fund Paid 57	World Service and Conf. Benevolences Apportioned 58a	World Service and Conf. Benevolences Accepted 58b	World Service and Conf. Benevolences Paid 58
1	**Asbury-Huntersville**	3000	450	947	665	5000	5000	900	216	216	96	96	864	864	257	257	172	....	600	600	600
	Asbury Mec 2	2000	250	487	340	2500	2500	400	108	108	48	48	432	432	128	129	86	....	300	300	300
	Huntersville Mec 25	1000	200	460	325	2500	2500	500	108	108	48	48	432	432	129	128	86	....	300	300	300
2	**Blair Road** Mec 5	....	803	646	314	2000	2000	....	68	68	30	30	270	270	87	87	70	....	120	120	120
3	Charlotte: **Aldersgate** Mec 1	2869	354	1985	986	3900	3900	900	144	144	64	64	576	576	250	250	137	....	250	250	250
4	**Belmont Park** Mec 3	....	1730	18807	2711	6250	6250	500	270	270	120	120	1080	1080	1158	1158	219	....	2000	2000	2004
5	**Big Spring** Mec 4	1200	1714	6371	735	5000	5000	700	225	225	100	100	900	900	388	388	60	....	700	700	700
6	**Calvary** Mec 6	7925	500	16781	1521	7000	7000	....	306	306	136	136	1224	1224	1040	1040	238	....	2600	2600	2600
7	**Central Avenue** Mec 7	2658	27586	965	1066	5900	5800	400	261	261	116	116	1044	1044	314	314	203	....	1200	1200	1206
8	**Chadwick** Mec 8	2079	855	2613	1212	4200	4200	800	180	180	80	80	720	720	223	223	147	....	500	500	500
9	**Charlotte Church for Deaf** Mec 51	....	....	68	27	250	250	....	11	11	5	5	45	45	15	15	9	....	50	50	....
10	**Christ** Mec 9	4054	1981	1063	811	3000	3000	....	90	90	40	40	360	360	125	125	105	....	200	200	200
11	**Cokesbury** Mec 10	1394	342	1250	625	4000	4000	....	180	180	80	80	720	720	239	239	140	....	250	250	250
12	**Cole Memorial** Mec 11	....	2221	5422	978	6000	6000	500	270	270	120	120	1080	1080	664	664	210	....	1300	1300	1300
13	**Commonwealth** Mec 12	6248	4800	4700	1050	6000	6000	500	248	248	110	110	990	990	437	437	210	....	900	900	900
14	**Dilworth** Mec 14	30559	9027	50999	2337	9000	9000	....	482	482	214	214	1926	1926	2669	2669	365	....	11500	11500	11500
15	**Duncan Memorial** Mec 15	....	222	635	435	5000	5000	300	225	225	100	100	900	900	371	278	175	....	300	300	226
16	**Epworth Lane** Mec 16	100	105	1038	568	3200	3200	....	126	126	55	55	504	504	140	140	784	10	225	225	225
17	**First** Mec 18	11411	8188	70294	5146	19500	19500	3500	869	869	386	386	3467	3476	3265	3265	683	....	14000	14000	14000
18	**Gillespie** Mec 19	4017	350	1253	692	4450	4450	1000	191	191	85	85	765	765	214	100	75	....	400	400	400
19	**Grace** Mec 20	20556	828	9238	1658	6500	6500	600	275	275	122	122	1098	1098	520	520	224	....	1400	1400	1400
20	**Hawthorne Lane** Mec 22	303	2161	39483	7585	18000	18000	2050	810	810	360	360	3240	3240	2544	2544	630	....	10300	10300	10300
21	**Hickory Grove** Mec 23	23998	5072	19297	3158	7200	7200	....	324	324	144	144	1296	1296	1328	1328	397	....	2500	2500	2500
22	**Kilgo** Mec 26	17793	....	15614	798	6400	6400	....	275	275	122	122	1098	1098	893	893	224	....	1300	1300	1302
23	**Memorial** Mec 28	13000	2500	13000	1400	5700	5700	600	243	243	108	108	972	972	641	641	....	....	1300	1300	1300
24	**Morris Field-Faith**	933	216	2035	464	2000	2000	....	126	126	55	55	504	504	185	....	10	....	100	100	100
	Faith Mec 17	....	....	575	114	....	600	....	35	....	15	46	125	504	55	....	....	....	30	30	....
	Morris Field Mec 30	933	216	1960	360	....	1400	....	91	126	41	10	279	....	130	....	10	....	70	70	100
25	**Mouzon** Mec 31	22497	1015	15079	2338	6500	6600	600	279	279	124	124	1116	1116	717	717	231	....	2000	2000	2000
26	**Myers Park** Mec 33	28575	166748	94722	46118	18000	18000	600	810	810	360	360	3240	3240	6140	6140	630	....	17000	17000	17182
27	**Oak Grove** Mec 34	3066	17500	2565	374	4200	4200	150	180	180	80	80	720	720	237	237	177	....	300	300	300
28	**Plaza** Mec 46	6053	3318	2088	384	2025	2025	....	54	54	24	24	216	261	80	80	71	....	150	150	150
29	**Pleasant Grove** Mec 36	7940	10000	9300	4950	6400	6400	1000	279	279	124	124	1116	1116	521	521	224	....	2000	2000	2000

31 Purcell ..... Mec 38	3520	21923	10508	2992	8500	8500	....	338	338	150	150	1350	1350	732	732	318	....	4000	4000	4000
32 St. Andrews ..... Mec 40	5529	2884	2813	1356	4500	4500	700	162	162	72	72	648	648	383	383	158	....	500	500	500
33 St. James ..... Mec 41	7412	1919	10387	1889	5450	5450	1050	245	245	109	109	931	934	526	526	271	....	1150	1150	1150
34 St. John's ..... Mec 42	6243	989	11208	864	5000	5000	500	270	270	120	120	1080	1080	582	582	195	....	1200	1200	1200
35 St. Luke's ..... Mec 43	10056	516	1693	1348	5400	5400	600	243	243	108	108	972	972	324	324	189	....	800	800	800
36 St. Mark's ..... Mec 44	5604	....	1500	755	3000	3000	....	108	108	48	48	432	432	184	184	105	....	300	300	300
37 St. Paul's ..... Mec 45	25128	688	15934	1495	7200	7200	600	311	311	138	138	1242	1242	877	877	242	....	3000	3000	3000
38 Spencer Memorial ..... Mec 39	13744	2145	6946	1040	5200	5200	500	225	225	100	100	900	900	439	439	182	....	1000	1000	1000
39 Tuckaseegee Road ..... Mec 49	1312	1140	418	502	3000	3000	....	108	108	48	48	432	432	136	136	105	....	150	150	150
40 Wesley Heights ..... Mec 50	....	3645	12111	1102	5800	5800	700	261	261	116	116	1044	1044	752	752	203	....	2000	2000	2000
41 Davidson ..... Mec 13	9265	949	6608	488	4840	4840	660	218	218	97	94	871	841	358	358	179	....	600	600	600
42 Fair View ..... Ire 12	4785	890	1000	410	3800	3800	700	162	162	72	72	648	648	192	192	147	....	500	500	500
43 Harrison-Marvin	....	4715	1245	546	4500	4500	800	203	203	90	90	810	810	295	295	158	....	600	600	650
Harrison ..... Mec 21	....	3915	920	454	3375	3375	600	152	152	68	68	608	608	221	221	119	....	450	450	450
Marvin ..... Uni 14	....	800	325	92	1125	1125	200	51	51	22	22	202	202	74	74	39	....	150	150	150
44 Homestead ..... Mec 24	8704	1170	2802	383	4600	4600	700	198	198	88	88	792	792	285	285	161	....	600	600	600
45 Lowesville: Hill's Chapel ..... Lin 15	....	1099	707	312	4400	4400	1000	189	189	84	84	756	756	197	197	154	....	400	400	400
46 Matthews ..... Mec 27	9096	1650	4994	412	4500	4600	600	203	203	90	90	810	810	326	326	158	....	700	700	700
47 Moore's Chapel ..... Mec 29	764	9904	1601	486	4200	4200	800	189	189	84	84	756	756	193	193	147	....	500	500	500
48 Mt. Holly: Aldersgate ..... Gas 1	....	2800	560	360	800	800	1000	36	36	16	16	144	144	59	59	15	....	85	85	85
49 First ..... Gas 14	24491	6441	8276	1483	6600	6600	649	284	284	126	126	1134	1134	674	674	231	....	2725	2725	2725
50 Mount Zion ..... Mec 32	11244	1006	6676	830	5000	5000	800	225	225	100	100	900	900	436	426	175	....	1800	1800	1927
51 New-Salem-Field	1330	2014	1422	431	3600	3600	600	144	144	64	64	578	578	191	191	126	....	525	525	525
Fairfield ..... Lin 12	1330	400	277	63	1000	1000	100	41	41	18	18	165	165	51	51	35	....	75	75	75
New Hope ..... Lin 24	....	300	220	153	1000	1000	100	41	41	18	18	165	165	52	52	35	....	150	150	150
Salem ..... Lin 31	....	1314	975	215	1600	1600	400	62	62	28	28	248	248	88	88	26	....	300	300	300
52 Pineville ..... Mec 35	....	....	2464	691	4300	4300	600	194	194	86	86	774	774	267	267	151	....	600	600	600
53 Riverbend-Snow Hill	1031	114	2054	490	4600	4600	800	189	194	84	84	756	756	209	209	161	....	525	525	525
Riverbend ..... Gas 25	1031	60	820	290	2300	2300	400	94	94	42	42	378	378	105	105	80	....	263	263	263
Snow Hill ..... Gas 27	....	54	1234	200	2300	2300	400	95	100	42	42	378	378	104	104	81	....	262	262	262
54 Rock Springs Circuit	7200	800	1704	792	3600	3600	800	162	162	72	72	648	648	255	255	202	....	690	690	690
Bethel ..... Lin 4	2800	290	436	231	950	950	190	40	40	19	19	170	170	64	64	50	....	193	193	193
Denver ..... Lin 11	2100	260	578	243	1350	1350	290	58	58	27	27	248	248	95	95	72	....	263	263	263
Lebanon ..... Lin 20	1200	130	420	197	197	650	650	32	32	13	13	115	115	48	48	49	....	117	117	117
Webbs Chapel ..... Lin 32	1100	120	270	121	650	650	170	32	32	13	13	115	115	48	48	31	....	117	117	117
55 Thrift ..... Mec 47	3052	162	3445	640	4350	4350	650	191	191	85	85	765	765	312	312	149	....	550	550	550
56 Trinity ..... Mec 48	....	1200	800	1295	5600	5500	400	252	252	112	112	1008	1008	395	395	196	....	1500	1500	1500
Total	424093	343077	554233	121855	312615	312615	32809	13665	13660	6071	6068	54632	54614	36831	36409	11601	10	106945	106945	107194

CHARLOTTE DISTRICT—Table 2-B

List Number	CHARGE AND CHURCH	BENEVOLENCES								OTHER CONFERENCE BENEVOLENCES											
		59 World Service Special Gifts	60 General Advance Specials	61 One Great Hour of Sharing	62 Fellowship of Suffering and Service	63 Television-Radio Ministry Fund	64 Methodist Student Day	65 Methodist Youth Fund	66 Race Relations Sunday	67 Operational Expenses: Colleges, Universities, Seminaries	68 Operational Expenses: Wesley Foundations	69 Capital Expenditures: Colleges, Universities, Seminaries and Wesley Foundations	70 Hospitals	71 Homes for Children, Youth and the Aged	72 Conference Advance Specials	73 Church School Rally Day	74 WSCS (Includ. WSG), Cash Sent to District and Conference Treas.	75 Conference Fund	76 City or District Mission Society	77 All Other Benevolences	78 Grand Total Paid (Not Total Raised) Cols. 44-47 and 49-77
1	**Asbury-Huntersville**	....	....	....	....	....	....	60	....	386	....	....	....	483	40	10	203	50	....	....	14399
	Asbury ... Mec 2	....	....	....	....	....	....	35	....	193	....	....	....	241	20	5	153	25	....	....	8932
	Huntersville ... Mec 25	....	....	....	....	....	....	25	....	193	....	....	....	241	20	5	50	25	....	....	5457
2	**Blair Road** ... Mec 5	....	45	10	5	....	5	15	5	131	....	....	5	164	15	10	121	50	76	35	5100
3	Charlotte: **Aldersgate** ... Mec 1	....	41	....	....	....	....	....	....	375	....	100	35	459	25	....	169	50	243	5	13927
4	**Belmont Park** ... Mec 3	....	475	75	75	....	....	130	25	1737	....	5359	150	2172	150	25	775	50	2332	1903	50282
5	**Big Spring** ... Mec 4	....	145	20	25	15	10	60	10	....	....	175	50	718	113	10	195	50	128	35	19852
6	**Calvary** ... Mec 6	....	7500	88	100	....	10	150	10	1560	....	....	100	1950	....	50	1107	50	1254	3185	56385
7	**Central Avenue** ... Mec 7	....	250	18	36	21	9	150	3	471	....	750	58	431	....	24	431	50	516	234	45041
8	**Chadwick** ... Mec 8	....	200	15	15	10	15	10	15	335	....	200	10	419	....	10	341	50	356	245	15855
9	**Charlotte Church for Deaf** ... Mec 51	....	....	....	....	....	....	....	....	....	....	1	....	29	....	....	....	50	5	....	515
10	**Christ** ... Mec 9	....	100	20	20	....	24	....	....	187	....	....	20	233	....	10	46	50	178	242	12959
11	**Cokesbury** ... Mec 10	....	50	....	....	....	10	....	10	358	....	....	10	447	50	10	158	50	310	300	10983
12	**Cole Memorial** ... Mec 11	....	400	40	41	....	10	110	10	996	....	1000	50	1276	....	50	702	50	619	478	24797
13	**Commonwealth** ... Mec 12	....	150	49	25	....	....	50	25	655	....	1000	25	818	....	58	791	50	500	375	30764
14	**Dilworth** ... Mec 14	....	2000	....	....	....	....	150	....	4904	....	....	210	5006	....	150	3264	50	2072	550	136534
15	**Duncan Memorial** ... Mec 15	....	50	8	18	....	....	35	....	357	....	....	56	523	....	10	80	50	193	614	10540
16	**Epworth Lane** ... Mec 16	....	....	....	13	....	....	24	....	210	....	....	....	192	40	5	52	50	115	30	7587
17	**First** ... Mec 18	....	10000	100	....	100	....	371	....	4397	....	3415	300	6475	....	181	6647	150	2500	5256	181110
18	**Gillespie** ... Mec 19	....	....	....	....	....	....	40	....	100	....	....	....	50	....	....	100	50	50	....	13768
19	**Grace** ... Mec 20	....	250	25	25	....	10	....	15	779	....	1400	40	974	....	20	....	50	683	240	47630
20	**Hawthorne Lane** ... Mec 22	....	4344	100	346	....	....	350	50	3816	....	....	300	4770	....	200	3562	150	3695	1745	110899
21	**Hickory Grove** ... Mec 23	300	250	27	281	....	....	100	19	1991	....	....	79	1864	220	51	927	50	580	1406	72859
22	**Kilgo** ... Mec 26	....	1580	....	....	....	....	50	....	1340	....	....	....	1675	....	15	524	50	818	90	50661
23	**Memorial** ... Mec 28	620	450	....	....	....	....	100	....	961	....	....	101	1201	....	10	....	50	660	....	43617
24	**Morris Field-Faith**	....	50	....	....	....	....	....	....	....	....	....	....	194	....	....	175	50	100	....	7013
	Faith ... Mec 17	....	20	....	....	....	....	....	....	....	....	....	....	....	....	....	100	....	....	....	1957
	Morris Field ... Mec 30	....	30	....	....	....	....	....	....	....	....	....	....	194	....	....	75	50	100	....	5075
25	**Mouzon** ... Mec 31	....	250	88	57	....	10	40	15	1076	....	2000	25	1345	....	25	728	50	691	534	59530
26	**Myers Park** ... Mec 33	....	17524	1500	800	....	100	515	250	9210	90	15000	250	15988	....	500	5490	100	2655	10602	463699
27	**Oak Grove** ... Mec 34	....	125	20	20	....	....	40	17	355	....	333	10	444	....	10	164	50	262	....	31399
28	**Plaza** ... Mec 46	....	300	25	35	10	10	....	10	119	....	....	10	149	25	10	73	50	52	45	15386
29	**Pleasant Grove** ... Mec 36	170	1070	75	40	....	10	50	15	782	....	1000	50	978	150	100	1029	50	991	1120	51534

31	**Purcell**	Mec 38	....	1230	85	200	200	....	100	20	1107	....	500	100	1375	....	50	438	50	548	470	60804
32	**St. Andrews**	Mec 40	....	200	5	5	....	5	35	5	574	....	....	20	717	....	10	297	50	352	....	21980
33	**St. James**	Mec 41	....	323	....	25	....	15	60	15	790	....	250	....	987	100	25	1164	50	714	537	36447
34	**St. John's**	Mec 42	12	1000	15	37	....	....	75	1	873	....	200	270	1092	....	49	377	50	992	....	33294
35	**St. Luke's**	Mec 43	115	375	20	32	....	....	50	....	486	....	....	50	643	....	15	353	50	450	205	25093
36	**St. Mark's**	Mec 44	....	60	22	22	....	....	20	5	276	....	....	11	345	....	5	150	50	297	10	13309
37	**St. Paul's**	Mec 45	....	600	120	99	20	25	85	20	1315	....	1000	114	1643	....	22	300	50	834	847	63949
38	**Spencer Memorial**	Mec 39	28	308	41	42	....	20	35	20	733	....	600	20	916	....	20	173	50	350	160	35987
39	**Tuckaseegee Road**	Mec 49	33	240	....	....	....	....	10	15	204	....	....	20	255	....	24	123	50	147	34	8506
40	**Wesley Heights**	Mec 50	94	500	25	84	73	20	....	35	1128	....	288	50	1400	....	25	461	50	535	185	32687
41	**Davidson**	Mec 13	....	50	30	33	....	....	40	20	537	125	500	25	762	100	20	288	50	356	130	28156
42	**Fair View**	Ire 12	....	253	10	12	10	10	20	10	289	....	100	10	360	....	10	144	50	290	....	14794
43	**Harrison-Marvin**		....	250	15	59	10	15	80	5	443	....	752	....	554	....	7	500	50	446	909	18107
	Harrison	Mec 21	....	200	15	44	10	15	80	5	332	....	552	....	415	....	....	410	37	370	714	14081
	Marvin	Uni 14	....	50	....	15	....	....	....	....	111	....	200	....	139	....	7	90	13	76	195	3976
44	**Homestead**	Mec 24	30	300	20	21	....	10	50	5	428	....	430	15	535	....	10	205	50	....	370	22962
45	Lowesville: **Hill's Chapel**	Lin 15	....	210	25	....	....	15	60	15	295	....	500	15	368	....	15	282	50	415	....	11563
46	**Matthews**	Mec 27	....	303	27	47	....	....	40	....	489	....	....	50	663	....	....	365	50	384	....	26057
47	**Moore's Chapel**	Mec 29	....	250	....	....	....	....	75	....	289	....	....	15	361	....	19	399	50	261	427	21770
48	Mt. Holly: **Aldersgate**	Gas 1	25	50	10	....	....	10	25	10	89	....	....	10	111	....	....	65	50	87	25	6442
49	**First**	Gas 14	....	450	209	138	....	18	100	29	1011	....	252	29	1297	50	25	952	50	4329	600	62653
50	**Mount Zion**	Mec 32	127	200	75	133	....	10	75	....	639	....	375	50	799	114	52	435	50	803	426	33672
51	**New-Salem-Field**		387	....	....	....	....	....	....	....	287	....	11	....	359	....	....	173	50	327	30	12649
	Fairfield	Lin 12	70	....	....	....	....	....	....	....	77	....	3	....	97	....	....	....	15	55	6	3824
	New Hope	Lin 24	141	....	....	....	....	....	....	....	78	....	3	....	97	....	....	95	15	87	6	2756
	Salem	Lin 31	176	....	....	....	....	....	....	....	132	....	5	....	165	....	....	78	20	185	18	6065
52	**Pineville**	Mec 35	....	458	15	....	....	10	....	10	401	....	300	50	501	....	14	272	50	251	102	12561
53	**Riverbend-Snow Hill**		....	125	5	120	....	10	42	10	313	....	427	51	391	....	10	144	50	287	....	13003
	Riverbend	Gas 25	....	75	....	40	....	5	21	5	157	....	222	10	196	....	5	50	25	143	....	6817
	Snow Hill	Gas 27	....	50	5	80	....	5	21	5	156	....	205	41	195	....	5	94	25	144	....	6816
54	**Rock Springs Circuit**		25	50	60	45	....	30	30	30	383	....	26	94	479	60	38	196	50	445	268	19234
	Bethel	Lin 4	5	....	12	10	....	10	10	10	95	....	7	30	131	15	10	....	14	147	63	5982
	Denver	Lin 11	10	50	24	20	....	10	10	10	150	....	11	35	173	15	15	89	19	178	98	6501
	Lebanon	Lin 20	5	....	12	10	....	5	5	5	74	....	5	19	89	15	8	94	9	120	61	3677
	Webbs Chapel	Lin 32	5	....	12	5	....	5	5	5	64	....	3	10	86	15	5	13	8	....	46	3074
55	**Thrift**	Mec 47	....	853	30	40	20	15	25	15	467	....	600	100	584	....	15	482	50	250	600	18497
56	**Trinity**	Mec 48	300	....	25	28	....	25	60	25	592	....	188	100	1000	200	25	540	50	506	....	16422
	Total		2266	56237	3243	3288	489	496	3945	824	53906	215	42032	3213	72784	1452	2109	38565	3050	38101	35861	23803314

GASTONIA DISTRICT—Table 1-A

List Number	CHARGE AND CHURCH		CHURCH MEMBERSHIP												CHURCH SCHOOL MEMBERSHIP AND ATTENDANCE												
			1 Total Full Members Reported Last Year	2 Rec. this year on Profession of Faith or Restored	3 Received by Transfer from Other Methodist Churches	4 Received from Other Denominations	5 Removed by Transfer to Other Methodist Churches	6 Removed by Q. C. Action or Withdrawn	7 Removed to Other Denominations	8 Removed by Death	9 Total Full Members	10 Baptisms—Infants presented by Parents or Guardians	11 Baptisms—All Others, Children, Youth, Adults	12 Preparatory Members Now on Roll (Baptized Children)	13 Total Officers, Teachers and Other Leaders (Do not include in 14, 15, 16)	14 Total Children—0-11 Years in entire Church School (include col. 23)	15 Total Youth 12-21 in entire Church School (include col. 24)	16 Total Adults 22 and older in entire Church School (include col. 25)	17 Total Church School Membership (Cols. 13-14-15-16)	18 Average Attendance at Sunday School (all ages)	19 Average Attendance Sunday Evening Fellowship (All ages)	20 Average Attendance Additional Sessions—Children	21 Av. Attendance MYF Sunday Evening (include also in col. 19)	22 Av. Attendance Adults in Ch. Sch. Mtgs. other than Sunday School	23 Nursery Home Members (include also in col. 14)	24 Youth Home and Extension Members (include also in col. 15)
1	**Asbury**	Lin 2	400	9	5	4	8	....	1	5	404	5	6	23	55	124	50	189	418	200	....	....	34	....	....	....
2	Belmont: **Ebenezer**	Gas 8	325	13	11	5	13	15	20	6	300	3	5	41	19	62	38	111	230	132	21	....	21	18	10	4
3	**First**	Gas 10	399	7	14	1	6	....	1	5	409	1	1	19	37	72	69	171	349	166	51	52	36	75	6	25
4	**Park Street**	Gas 23	434	6	2	7	5	....	2	5	437	3	4	17	68	69	56	162	355	230	63	17	26	37	8	5
5	**St. Mark's**	Gas 31	157	4	3	....	2	....	1	1	160	1	4	4	21	31	36	53	143	60	....	....	16	8	33	....
6	**South Point**	Gas 28	281	3	1	3	5	....	1	5	277	6	1	36	33	69	50	102	254	130	24	14	21	4	15	5
7	**Belwood**		528	4	2	1	3	....	....	2	530	2	3	12	34	63	65	251	433	268	30	13	17	20	15	....
	Kadesh	Cle 15	192	3	....	1	....	....	....	1	195	....	2	5	12	17	29	100	158	96	12	7	5	....	3	....
	Knob Creek	Cle 17	151	....	....	....	....	....	....	....	151	1	....	4	9	26	17	66	118	77	3	....	3	20	9	....
	St. Peter's	Cle 35	185	1	2	....	....	....	....	1	184	1	1	3	13	20	39	85	157	95	15	6	9	....	3	....
8	Bessemer City: **Bethea-Puett**		218	14	3	4	....	....	....	....	239	12	20	12	18	35	66	102	215	149	40	....	32	....	3	....
	Bethea	Gas 2	129	10	....	2	....	....	....	....	141	7	11	7	9	18	32	56	115	72	40	....	12	....	2	....
	Puett	Gas 24	89	4	3	2	....	....	....	....	98	5	9	5	9	17	23	46	100	77	....	....	20	....	1	....
9	**Odell Memorial**	Gas 22	314	9	7	3	16	....	....	2	315	6	3	50	22	70	39	118	249	132	....	....	13	....	5	7
10	**Bethel-Crowell Memorial**		241	7	1	1	2	1	....	2	245	1	4	52	12	53	41	101	207	106	....	....	29	....	9	3
	Bethel	Lin 3	80	2	....	1	....	....	....	....	83	....	1	17	4	15	9	40	68	36	....	....	9	....	2	3
	Crowell Memorial	Lin 9	161	5	1	....	2	1	....	2	162	1	3	35	8	38	32	61	139	72	....	....	20	....	7	....
11	**Bethesda**	Gas 3	180	4	7	1	....	11	12	1	168	3	3	27	14	50	25	61	152	67	....	....	8	....	13	....
12	**Bethlehem-Bess Chapel**		477	13	4	....	2	1	2	9	480	....	3	42	24	101	72	191	368	197	....	6	22	....	....	....
	Bess Chapel	Lin 5	252	9	2	....	1	....	....	7	255	....	1	23	12	75	35	127	249	113	....	8	12	....	....	....
	Bethlehem	Lin 6	225	4	2	....	1	1	2	2	225	....	2	19	12	26	37	64	139	84	....	....	10	....	....	....
13	**Boger City**	Lin 7	373	5	8	5	12	....	3	6	370	5	3	35	21	73	40	181	315	167	....	....	10	30	10	....
14	**Boiling Springs**	Cle 5	22	....	8	1	1	....	....	....	30	2	....	19	4	10	8	30	52	44	15	....	....	....	1	....
15	**Casar**		311	4	1	3	1	....	....	3	315	2	4	2	34	64	68	80	246	175	38	....	14	29	....	....
	Casar	Cle 6	129	4	....	2	....	....	....	....	135	2	4	2	18	28	24	21	91	68	38	....	11	23	....	....
	Kistler's Union	Cle 16	107	....	1	1	1	....	....	2	106	....	....	....	12	24	36	39	111	82	....	....	2	6	....	....
	Pleasant Hill	Cle 30	75	....	....	....	....	....	....	1	74	....	....	....	4	12	8	20	44	25	....	....	1	....	....	....
16	Cherryville: **First**	Gas 11	612	3	16	....	18	....	....	4	609	1	3	28	57	105	77	247	436	225	....	49	30	....	17	15
17	**Cleveland**		459	21	5	1	1	....	....	3	482	....	....	....	31	....	163	202	396	210	....	102	22	....	....	....
	Lee's Chapel	Cle 20	41	4	2	....	....	....	....	1	47	....	....	....	5	....	10	21	36	25	....	14	....	....	....	....
	Mt. Harmony	Cle 23	37	....	....	1	....	....	....	1	35	....	....	....	5	....	9	18	32	20	....	8	....	....	....	....
	Mt. Moriah	Cle 24	187	9	3	....	....	....	....	....	199	....	....	....	8	....	64	76	148	82	....	39	22	....	....	....
	Mt. Pleasant	Rut 16	49	4	....	....	....	....	....	1	52	....	....	....	5	....	18	15	38	15	....	9	....	....	....	....
	New Home	Cle 25	145	4	....	....	....	....	....	....	149	....	....	....	8	....	62	72	142	68	....	34	....	....	....	....

19 **Concord-Mary's Grove**		**440**	**8**	**3**	**2**	....	....	**9**	**4**	**440**	**2**	**5**	**32**	**34**	**94**	**56**	**180**	**364**	**221**	....	....	**18**	....	**31**	....
Beulah	Cle 4	65	2	....	....	....	....	2	1	64	1	....	3	7	8	6	30	51	38	....	....	....	....	3	....
Concord	Gas 5	210	1	3	1	....	....	4	1	210	1	1	18	16	55	22	91	184	100	....	....	....	....	16	....
Mary's Grove	Cle 22	165	5	....	1	....	....	3	2	166	....	4	11	11	31	28	59	129	83	....	....	18	....	12	....
20 Cramerton: **Cramer Memorial**	Gas 7	**356**	**5**	**3**	**1**	**5**	....	**2**	**4**	**354**	**2**	**3**	**15**	**35**	**88**	**41**	**108**	**273**	**132**	**16**	....	**19**	....	**16**	**6**
21 **West Cramerton**	Gas 33	**99**	**2**	**2**	....	....	**3**	....	**4**	**96**	....	**1**	**9**	**20**	**29**	**12**	**38**	**99**	**75**	**40**	....	**10**	**25**	**5**	....
22 **Crouse**		**408**	**1**	....	**2**	**3**	....	**2**	**1**	**405**	**1**	....	**93**	**26**	**103**	**60**	**129**	**318**	**183**	**30**	....	**30**	....	**13**	....
Antioch	Lin 1	61	....	....	....	....	....	1	....	60	....	....	9	6	7	6	16	35	16	....	....	....	....	....	....
Crouse	Lin 8	140	1	....	1	2	....	1	....	139	....	....	45	10	52	35	44	141	83	18	....	18	....	7	....
Pleasant Grove	Lin 27	207	....	....	1	1	....	....	1	206	1	....	39	10	44	19	69	142	84	12	....	12	....	6	....
23 Dallas: **First**	Gas 12	**443**	**7**	**6**	**2**	**13**	**1**	**23**	**8**	**413**	**2**	**2**	**39**	**22**	**87**	**66**	**141**	**316**	**165**	**35**	**25**	**35**	....	**10**	**7**
24 **El Bethel**	Cle 11	**204**	**5**	....	**2**	**2**	....	**1**	**3**	**205**	**2**	**5**	....	**11**	**49**	**25**	**114**	**199**	**108**	**18**	....	**18**	....	....	....
25 Fallston: **Friendship**	Cle 12	**410**	**11**	**3**	....	**12**	....	**8**	**3**	**396**	**2**	**3**	**44**	**27**	**94**	**53**	**166**	**340**	**196**	....	....	**21**	....	**8**	....
26 Gastonia: **Bradley Memorial**	Gas 4	**669**	**16**	**7**	**3**	**10**	**59**	**12**	**6**	**608**	**9**	**8**	....	**91**	**154**	**94**	**170**	**509**	**294**	**103**	**34**	**38**	....	**39**	....
27 **Covenant**	Gas 6	**558**	**12**	**5**	**7**	**5**	....	**9**	**6**	**562**	**3**	**12**	**41**	**40**	**82**	**53**	**204**	**378**	**190**	....	**25**	**30**	**25**	**5**	....
28 **Faith**	Gas 9	**318**	**9**	**7**	**3**	**9**	**2**	**2**	**5**	**319**	**4**	**5**	**51**	**39**	**67**	**41**	**159**	**306**	**179**	....	....	**16**	**26**	**8**	....
29 **First**	Gas 13	**1883**	**44**	**32**	**14**	**45**	....	**21**	**20**	**1887**	**19**	**7**	**126**	**161**	**402**	**293**	**613**	**1469**	**696**	**200**	**175**	**70**	**150**	**24**	....
30 **Maylo**	Gas 18	**444**	**14**	**5**	**12**	**4**	**4**	**6**	**5**	**456**	**7**	**18**	**64**	**41**	**138**	**68**	**192**	**439**	**273**	....	**20**	**20**	....	**6**	....
31 **Myrtle**		**315**	**13**	**3**	**1**	**2**	**1**	**5**	**2**	**322**	**10**	**7**	**14**	**34**	**107**	**45**	**128**	**314**	**180**	**22**	....	**15**	....	**17**	**6**
Myrtle	Gas 21	293	13	3	1	1	1	5	1	302	10	7	14	34	107	45	128	314	180	22	....	15	....	17	6
Mt. Olive	Gas 20	22	....	....	....	1	....	....	1	20	....	....	....	....	....	....	....	....	....	....	....	....	....	....	....
32 **Smyre**	Gas 26	**154**	**7**	**4**	**1**	**15**	....	**2**	....	**149**	....	**6**	**5**	**14**	**40**	**13**	**61**	**128**	**64**	....	**12**	....	....	....	....
33 **St. John's**	Gas 30	**286**	**14**	**30**	**6**	**17**	....	**4**	**1**	**314**	**10**	**5**	**103**	**31**	**139**	**62**	**123**	**355**	**132**	....	**36**	**28**	....	**6**	**2**
34 **Trinity**	Gas 32	**246**	**3**	**17**	**3**	**6**	**1**	**1**	**4**	**257**	**3**	**4**	**44**	**22**	**59**	**41**	**107**	**229**	**144**	**70**	**110**	**23**	....	....	**2**
35 **York Road**	Gas 34	**39**	**1**	**2**	**1**	....	....	....	....	**43**	....	**1**	....	**6**	**23**	**9**	**20**	**58**	**45**	**25**	....	....	....	**1**	....
36 **High Shoals-Iron Station**		**234**	....	**2**	....	**3**	....	....	**4**	**229**	**2**	....	**34**	**23**	**44**	**40**	**77**	**184**	**127**	**30**	....	**30**	....	**7**	....
High Shoals	Gas 15	86	....	1	....	2	....	....	2	83	....	....	11	10	15	22	24	71	47	13	....	13	....	1	....
Iron Station	Lin 16	148	....	1	....	1	....	....	2	146	2	....	23	13	29	18	53	113	80	17	....	17	....	6	....
37 Kings Mountain: **Central**	Cle 7	**536**	**8**	**9**	**4**	**18**	....	**3**	**8**	**528**	**6**	**2**	**68**	**42**	**75**	**65**	**213**	**425**	**291**	**31**	**21**	**31**	....	**14**	....
38 **Grace**	Cle 13	**373**	**10**	**4**	....	**2**	....	....	**1**	**334**	**3**	**10**	**14**	**43**	**109**	**70**	**206**	**428**	**263**	**155**	....	**33**	....	**17**	....
39 **Laboratory-Landers**		**318**	**7**	**6**	**5**	**3**	....	**1**	**5**	**327**	**7**	....	**29**	**36**	**98**	**57**	**143**	**333**	**215**	....	**8**	**25**	....	**15**	....
Laboratory	Lin 18	158	1	5	3	3	....	1	1	162	3	....	10	20	40	30	55	145	100	....	8	10	....	5	....
Lander's Chapel	Gas 16	160	6	1	2	....	....	....	4	165	4	....	19	16	57	27	88	188	115	....	....	15	....	10	....
40 **Lawndale**	Cle 19	**288**	**5**	**8**	**2**	**1**	....	**1**	**5**	**296**	**2**	**5**	**16**	**34**	**57**	**33**	**91**	**220**	**133**	....	....	**16**	**14**	**4**	....
41 **Lincoln**		**451**	**40**	....	**6**	....	....	**8**	**8**	**481**	**17**	....	**12**	**39**	**102**	**110**	**150**	**392**	**240**	....	....	**33**	**30**	**8**	....
Ivy	Lin 17	114	12	....	....	....	....	2	3	121	3	....	3	7	34	31	34	106	60	....	....	8	8	....	....
Marvin	Lin 22	153	8	....	6	....	....	2	1	164	6	....	4	9	20	36	41	106	60	....	....	8	8	....	....
McKendree	Lin 23	184	20	....	....	....	....	4	4	196	8	....	5	14	43	43	75	180	120	....	....	14	12	8	....
42 Lincolnton: **First**	Lin 13	**821**	**2**	**20**	**2**	**30**	**45**	**3**	**7**	**760**	**8**	**2**	**66**	**39**	**193**	**74**	**248**	**554**	**332**	....	....	**35**	....	**26**	....
43 **Rhyne Heights**	Lin 29	**241**	**10**	**1**	**1**	**1**	....	**5**	**1**	**246**	**2**	**10**	**15**	**30**	**65**	**40**	**95**	**230**	**173**	....	**11**	**44**	....	....	....
44 **Lowell**	Gas 17	**170**	....	**3**	**4**	**4**	**6**	**2**	**2**	**163**	....	....	**15**	**13**	**20**	**19**	**76**	**128**	**73**	....	....	....	....	....	....
45 **McAdenville**	Gas 19	**167**	**2**	**2**	....	**1**	**13**	**9**	**2**	**146**	**1**	**2**	**30**	**14**	**48**	**18**	**69**	**149**	**73**	....	....	**4**	....	....	....
46 **North Brook**		**406**	**19**	**2**	**1**	....	....	**8**	**3**	**417**	**2**	**8**	**22**	**24**	**105**	**76**	**209**	**414**	**131**	**11**	....	....	....	....	....
Macedonia	Lin 21	153	12	1	1	....	....	....	2	264	1	7	16	14	70	45	106	235	218	11	....	....	....	....	....
Reeps Grove	Lin 28	253	7	1	....	....	....	8	....	153	1	1	6	10	35	31	103	179	95	....	....	....	....	....	....
47 **Oak Grove-St. Paul's**		**414**	**14**	**4**	....	**3**	....	**4**	**4**	**421**	**2**	**11**	**5**	**28**	**36**	**36**	**128**	**228**	....	**18**	....	**18**	**18**	....	....
Double Shoals	Cle 10	104	7	2	....	....	....	1	2	110	....	5	....	8	12	12	34	66	....	10	....	10	5	....	....
Oak Grove	Cle 26	175	7	2	....	1	....	2	1	180	2	6	5	10	14	14	50	83	....	8	....	8	8	....	....
St. Paul's	Cle 34	135	....	....	....	2	....	1	1	131	....	....	....	10	10	10	44	74	....	....	....	....	5	....	....
48 **Palm Tree**	Cle 27	**261**	**14**	....	**5**	**8**	....	**1**	**4**	**267**	**6**	**14**	**38**	**11**	**59**	**28**	**117**	**215**	**138**	**12**	**18**	**12**	....	**2**	....

GASTONIA DISTRICT—Table 1-A (Continued)

List Number	CHARGE AND CHURCH		CHURCH MEMBERSHIP												CHURCH SCHOOL MEMBERSHIP AND ATTENDANCE												
			1 Total Full Members Reported Last Year	2 Rec. this year on Profession of Faith or Restored	3 Received by Transfer from Other Methodist Churches	4 Received from Other Denominations	5 Removed by Transfer to Other Methodist Churches	6 Removed by Q. C. Action or Withdrawn	7 Removed to Other Denominations	8 Removed by Death	9 Total Full Members	10 Baptisms—Infants presented by Parents or Guardians	11 Baptisms—All Others, Children, Youth, Adults	12 Preparatory Members Now on Roll (Baptized Children)	13 Total Officers, Teachers and Other Leaders (Do not include in 14, 15, 16)	14 Total Children—0-11 Years in entire Church School (include col. 23)	15 Total Youth 12-21 in entire Church School (include col. 24)	16 Total Adults 22 and older in entire Church School (include col. 25)	17 Total Church School Membership (Cols. 13-14-15-16)	18 Average Attendance at Sunday School (all ages)	19 Average Attendance Sunday Evening Fellowship (All ages)	20 Average Attendance Additional Sessions—Children	21 Av. Attendance MYF Sunday Evening (include also in col. 19)	22 Av. Attendance Adults in Ch. Sch. Mtgs. other than Sunday School	23 Nursery Home Members (include also in col. 14)	24 Youth Home and Extension Members (include also in col. 15)
49	**Pisgah**	Lin 26	204	2	....	....	5	....	....	3	198	2	....	37	19	54	29	118	220	150	....	....	10	15	8	....
50	**Polkville-Rehobeth**		361	3	2	....	2	5	....	7	352	9	....	29	46	77	20	179	322	205	....	....	6	102	14	15
	Polkville	Cle 31	182	1	2	....	2	5	....	2	176	5	....	15	22	44	12	98	176	106	....	....	6	47	6	6
	Rehobeth	Cle 32	179	2	....	....	....	....	....	5	176	4	....	14	24	33	8	81	146	99	....	....	....	55	8	9
51	**Sharon**	Cle 33	238	1	1	4	....	1	1	2	240	2	....	43	22	35	25	102	184	122	26	11	15	....	4	4
52	Shelby: **Aldersgate**	Cle 1	401	4	22	3	21	....	2	1	406	2	4	97	37	136	43	195	411	220	....	....	29	....	20	....
53	**Central**	Cle 8	1182	28	43	10	29	....	6	8	1220	21	6	142	98	224	179	453	964	451	215	100	70	58	33	68
54	**Hoyle Memorial**	Cle 14	262	9	6	5	3	....	....	1	278	1	6	38	30	87	35	133	285	135	....	....	15	....	3	....
55	**Lafayette Street**	Cle 18	601	6	1	3	4	13	4	6	584	5	3	37	35	91	67	139	332	245	....	15	42	15	22	....
56	**Shelby Circuit**		216	15	8	....	....	8	3	3	225	3	15	14	32	73	54	87	246	153	....	....	..18	....	3	....
	Bess Hoey Memorial	Cle 2	82	2	5	....	....	....	....	....	89	1	2	6	10	30	20	26	86	52	....	....	....	....	2	....
	Martin Street	Cle 21	60	5	3	....	....	4	3	1	60	1	5	3	12	26	14	38	90	60	....	....	18	....	1	....
	Pine Grove	Cle 29	74	8	....	....	....	4	....	2	76	1	8	5	10	17	20	23	70	41	....	....	....	....	....	....
57	**Stanley**	Gas 29	516	12	4	....	7	20	5	5	495	9	9	36	57	145	65	227	494	177	19	29	19	21	15	15
58	**Sulfur Springs**	Cle 36	249	....	1	....	8	9	1	5	227	....	....	11	20	32	29	118	199	94	....	....	6	15	6	9
59	**Toluca**		400	2	....	....	5	....	....	6	391	....	....	....	30	79	71	151	331	235	100	40	35	....	....	....
	David's Chapel	Lin 10	56	....	....	....	....	....	....	1	55	....	....	....	4	8	10	13	35	20	....	....	....	....	....	....
	Hebron	Lin 14	189	2	....	....	4	....	....	4	183	....	....	....	11	31	26	60	128	90	50	10	10	....	....	....
	Laurel Hill	Lin 19	155	....	....	....	1	....	....	1	153	....	....	....	15	40	35	78	168	125	50	30	25	....	....	....
60	**Union**		495	7	2	4	1	148	2	2	355	4	4	27	30	51	82	140	303	153	....	211	20	....	....	....
	Palm Tree	Lin 25	167	1	2	2	....	56	1	....	113	2	2	12	10	14	26	43	93	52	....	58	....	....	....	....
	Russell's Chapel	Lin 30	142	4	....	....	1	55	1	1	90	....	....	9	10	14	29	26	79	40	....	61	11	....	....	....
	Zion	Lin 33	186	2	....	2	....	37	....	1	152	2	2	6	10	23	27	71	131	61	....	92	9	....	....	....
			....	....	....	....	....	....	....	....	....	....	....	....	....	....	....	....	....	....	....	....	....	....	....	....
	Total		23004	518	378	160	403	367	220	246	22824	245	271	1985	1995	4921	3401	8965	19282	10688	1470	1147	1316	735	570	198

List Number	CHARGE AND CHURCH	ADDITIONAL INFORMATION							W. S. C. S.							PROPERTY AND OTHER ASSETS				
		25 Adult Home and Extension Members (include also in col. 16)	26 Number of Church Schools on Charge	27 Methodist Pupils and Constituents in Vacation Church Schools	28 Church School Members joining the Church on Profession of Faith	29 No. of classes or groups using or not using App. Meth. Lesson Material: Using	29 No. of classes or groups using or not using App. Meth. Lesson Material: Not	30 Church School Offering for World Service and Conf. Benevolences	31 Number of Societies (not Guilds, groups, or circles)	32 Membership (inc. W.S.C.)	33 Amount Paid for Local Church and Community Work	34 Methodist Men—No. chartered groups	35 Methodist Men—Membership	36 Number of "Together" Subscriptions	37 Number of Organized Churches	38 Estimated Value of Church Buildings, Equipment, & Land	39 Estimated Value of Parsonage, Furniture, and Land	40 Estimated Value of Other Property (including cash, bonds, etc.)	41 Indebtedness on Buildings, Equipment, Parsonages	42 Indebtedness on Current Expenses
1	**Asbury** ..... Lin 2	10	1	110	9	17	....	400	1	38	473	1	35	5	1	110000	25000	....	....	....
2	Belmont: **Ebenezer** ..... Gas 8	13	1	57	8	11	....	....	1	42	755	1	23	5	1	103144	12000	2000	18411	....
3	**First** ..... Gas 10	9	1	52	5	15	....	....	1	119	226	....	....	118	1	168000	35400	26000	9445	....
4	**Park Street** ..... Gas 23	11	1	54	6	18	....	....	1	88	327	1	33	2	1	188000	14500	3500	....	....
5	**St. Mark's** ..... Gas 31	5	1	45	2	10	....	....	1	26	222	1	12	1	1	43500	14500	....	3157	....
6	**South Point** ..... Gas 28	6	1	66	3	14	....	27	1	41	525	....	....	2	1	60000	20000	....	....	....
7	**Belwood**	7	3	139	4	24	1	....	3	106	449	....	....	5	3	183000	20000	....	....	....
	Kadesh ..... Cle 15	....	1	49	3	8	....	....	1	43	168	....	....	1	1	63500	8000	....	....	....
	Knob Creek ..... Cle 17	....	1	35	....	8	1	....	1	20	35	....	....	....	1	50000	4000	....	....	....
	St. Peter's ..... Cle 35	7	1	55	1	8	....	....	1	43	246	....	....	4	1	69500	8000	....	....	....
8	Bessemer City: **Bethea-Puett**	....	2	155	10	....	....	....	2	....	101	....	....	3	2	110000	....	....	15000	....
	Bethea ..... Gas 2	....	1	80	6	....	....	....	1	....	26	....	....	1	1	50000	....	....	15000	....
	Puett ..... Gas 24	....	1	75	4	....	....	....	1	....	75	....	....	2	1	60000	....	....	....	....
9	**Odell Memorial** ..... Gas 22	5	1	70	9	15	....	167	1	86	532	....	....	2	1	90000	10000	21500	....	....
10	**Bethel-Crowell Memorial**	....	2	94	7	11	....	....	2	44	235	....	10	3	2	43000	15000	500	5084	....
	Bethel ..... Lin 3	....	1	19	2	4	....	....	1	8	5	....	....	....	1	20000	....	500	....	....
	Crowell Memorial ..... Lin 9	....	1	75	5	7	....	....	1	36	230	....	10	3	1	23000	15000	....	5084	....
11	**Bethesda** ..... Gas 3	....	1	44	3	10	....	....	1	21	291	....	....	2	1	80500	15700	....	28737	....
12	**Bethlehem-Bess Chapel**	....	2	120	11	20	....	....	2	101	447	1	40	1	2	109000	23000	1800	....	....
	Bess Chapel ..... Lin 5	....	1	80	7	10	....	....	1	65	255	1	25	....	1	60000	11500	600	....	....
	Bethlehem ..... Lin 6	....	1	50	5	10	....	....	1	36	192	1	15	1	1	49000	11500	1200	....	....
13	**Boger City** ..... Lin 7	14	1	44	5	15	....	....	1	75	557	1	50	9	1	140000	35000	....	4500	....
14	**Boiling Springs** ..... Cle 5	....	1	....	....	5	....	....	1	9	240	....	....	11	1	40250	....	....	....	....
15	**Casar**	....	3	45	4	15	....	....	3	44	131	....	....	2	3	111000	20000	....	7304	....
	Casar ..... Cle 6	....	1	23	4	6	....	....	1	12	30	....	....	1	1	51000	6667	....	2514	....
	Kistler's Union ..... Cle 16	....	1	22	....	6	....	....	1	20	50	....	....	1	1	35000	6667	....	2150	....
	Pleasant Hill ..... Cle 30	....	1	....	....	3	....	....	1	12	51	....	....	....	1	25000	6666	....	2640	....
16	Cherryville: **First** ..... Gas 11	32	1	80	3	25	....	....	111	111	437	1	25	173	1	210000	35000	....	....	....
17	**Cleveland**	....	5	138	....	5	....	....	....	....	....	1	27	....	5	76200	16200	....	....	....
	Lee's Chapel ..... Cle 20	....	1	14	....	1	....	....	....	....	....	....	....	....	1	8200	....	....	....	....
	Mt. Harmony ..... Cle 23	....	1	22	....	1	....	....	....	....	....	....	....	....	1	15000	....	....	....	....
	Mt. Moriah ..... Cle 24	....	1	27	....	1	....	....	....	....	....	....	....	....	1	21000	....	....	....	....
	Mt. Pleasant ..... Rut 16	....	1	18	....	1	....	....	....	....	....	....	....	....	1	9000	....	....	....	....
	New Home ..... Cle 25	....	1	47	....	1	....	....	....	....	....	....	27	....	1	23000	....	....	....	....

List Number	CHARGE AND CHURCH	ADDITIONAL INFORMATION							W. S. C. S.							PROPERTY AND OTHER ASSETS				
		25 Adult Home and Extension Members (not included also in col. 16)	26 Number of Church Schools on Charge	27 Methodist Pupils and Constituents in Vacation Church Schools	28 Church School Members joining the Church on Profession of Faith	29 No. of classes or groups using or not using App. Meth. Lesson Material: Using	29 Not	30 Church School Offering for World Service and Conf. Benevolences	31 Number of Societies (not Guilds, groups, or circles)	32 Membership (inc. W.S.G.)	33 Amount Paid for Local Church and Community Work	34 Methodist Men—No. chartered groups	35 Methodist Men—Membership	36 Number of "Together" Subscriptions	37 Number of Organized Churches	38 Estimated Value of Church Buildings, Equipment, & Land	39 Estimated Value of Parsonage, Furniture, and Land	40 Estimated Value of Other Property (including cash, bonds, etc.)	41 Indebtedness on Buildings, Equipment, Parsonages	42 Indebtedness on Current Expenses
18	**Clover Hill** ..... Cle 9	....	1	20	....	8	....	....	1	24	144	....	19	1	1	75000	22500	....	....	....
19	**Concord-Mary's Grove**	12	3	....	7	2	1	....	3	38	452	....	....	4	3	105000	6000	3200	....	....
	Beulah ..... Cle 4	3	1	....	2	1	....	....	1	17	21	....	....	1	1	25000	....	3200	....	....
	Concord ..... Gas 5	5	1	....	....	....	1	....	1	44	375	....	....	3	1	33000	....	....	....	....
	Mary's Grove ..... Cle 22	4	1	....	5	1	....	....	1	27	56	....	....	....	1	47000	....	....	....	....
20	Cramerton: **Cramer Memorial** ... Gas 7	8	1	33	3	11	....	....	1	46	647	1	25	2	1	108000	25700	....	18840	....
21	**West Cramerton** ..... Gas 33	....	1	79	2	8	....	....	1	31	117	....	15	....	1	25000	12000	....	4872	....
22	**Crouse**	5	3	46	1	20	....	....	2	48	97	....	....	....	3	145500	15500	....	....	....
	Antioch ..... Lin 1	....	....	....	....	4	....	....	....	....	....	....	....	....	1	20000	2000	....	....	....
	Crouse ..... Lin 8	2	....	46	1	8	....	....	1	33	58	....	....	....	1	50000	6750	....	....	....
	Pleasant Grove ..... Lin 27	3	....	....	....	8	....	....	1	15	39	....	....	....	1	75500	6750	....	....	....
23	Dallas: **First** ..... Gas 12	10	1	43	7	12	....	....	1	75	639	1	27	6	1	91000	25800	17682	....	....
24	**El Bethel** ..... Cle 11	24	1	33	5	11	....	....	1	26	302	....	....	3	1	104000	14000	....	29000	....
25	Fallston: **Friendship** ..... Cle 12	22	1	83	11	12	....	850	1	70	413	....	....	3	1	100000	25000	15645	....	....
26	Gastonia: **Bradley Memorial** ..... Gas 4	....	1	133	10	23	....	4173	1	134	646	1	35	300	1	250000	28000	83000	18000	....
27	**Covenant** ..... Gas 6	10	1	63	11	18	....	....	1	100	1362	1	45	2	1	230000	25000	4500	7000	....
28	**Faith** ..... Gas 9	6	1	52	4	15	....	295	1	96	329	1	34	2	1	110000	21500	14000	....	....
29	**First** ..... Gas 13	60	1	192	44	38	....	1000	1	481	1666	1	153	4	1	1000000	55000	2000	83646	....
30	**Maylo** ..... Gas 18	14	1	118	12	26	....	....	1	78	385	1	30	3	1	250000	27500	....	91073	....
31	**Myrtle**	2	1	50	11	19	....	....	1	49	371	1	28	3	1	127000	23500	12000	10595	....
	Myrtle ..... Gas 21	2	1	50	11	19	....	....	1	49	371	1	28	3	1	125000	23500	12000	10595	....
	Mt. Olive ..... Gas 20	....	....	....	....	....	....	....	....	....	....	....	....	....	....	2000	....	....	....	....
32	**Smyre** ..... Gas 26	....	1	33	7	10	....	....	1	25	230	....	....	1	1	30000	10000	3000	....	....
33	**St. John's** ..... Gas 30	3	1	62	12	8	....	....	1	84	138	1	25	1	1	95000	22000	650	22500	....
34	**Trinity** ..... Gas 32	10	1	50	3	10	....	....	1	45	283	1	25	1	1	115000	12000	10000	....	....
35	**York Road** ..... Gas 34	....	1	....	1	4	....	....	1	11	....	....	....	1	1	10000	....	....	....	....
36	**High Shoals-Iron Station**	....	2	35	....	18	....	....	2	55	128	....	....	5	2	57000	5000	....	3500	....
	High Shoals ..... Gas 15	....	1	15	....	8	....	....	1	30	61	....	....	2	1	17000	5000	....	3500	....
	Iron Station ..... Lin 16	....	1	20	....	10	....	....	1	25	67	....	....	3	1	40000	....	....	....	....
37	Kings Mountain: **Central** ..... Cle 7	23	1	70	8	20	....	....	1	197	2500	1	61	5	1	225000	25000	43000	....	....
38	**Grace** ..... Cle 13	11	2	103	10	21	....	....	2	45	846	....	18	1	1	145000	23000	20000	6700	....

Lander's Chapel	Gas 18	....	1	42	....	12	....	161	1	17	46	1	16	1	1	92000	....	....	....	....
40 Lawndale	Cle 19	....	1	65	5	11	....	....	1	23	144	1	35	4	1	135000	15000	....	5000	500
41 Lincoln		....	3	100	40	19	....	....	3	94	600	....	....	3	3	110000	10000	....	7000	....
Ivy	Lin 17	....	1	20	12	5	....	....	1	26	150	....	....	....	1	20000	....	....	....	....
Marvin	Lin 22	....	1	20	8	5	....	....	1	24	150	....	....	....	1	25000	....	....	....	....
McKendree	Lin 23	....	1	60	20	9	....	....	1	24	300	....	....	3	1	65000	....	....	7000	....
42 Lincolnton: **First**	Lin 13	19	1	104	2	27	....	854	1	185	1181	1	40	17	1	421600	23000	10273	19889	....
43 Rhyne Heights	Lin 29	3	1	62	7	16	....	....	1	26	176	1	20	2	1	70000	15000	7000	6000	....
44 Lowell	Gas 17	11	1	49	....	9	....	....	1	35	....	....	....	4	1	43000	10000	2300	....	....
45 McAdenville	Gas 19	4	1	....	2	11	....	....	1	43	300	1	27	2	1	50000	15000	1000	16708	450
46 North Brook		....	2	65	10	20	....	....	2	43	376	....	....	12	2	110000	20000	....	4370	....
Macedonia	Lin 21	....	1	50	7	8	....	....	1	25	253	....	....	10	1	80000	....	....	350	....
Reeps Grove	Lin 28	....	1	36	2	12	....	....	1	18	23	....	....	2	1	30000	....	....	4020	....
47 Oak Grove-St. Paul's		128	3	75	11	16	....	....	3	61	130	....	....	2	3	155000	15000	....	....	....
Double Shoals	Cle 10	34	1	25	5	6	....	....	1	25	10	....	....	....	1	30000	....	....	....	....
Oak Grove	Cle 26	50	1	30	6	6	....	....	1	30	70	....	....	1	1	35000	15000	....	....	....
St. Paul's	Cle 34	44	1	20	....	4	....	....	1	16	50	....	....	1	1	75000	....	....	....	....
48 Palm Tree	Cle 27	15	1	56	14	10	....	....	1	37	44	....	28	6	1	150000	30000	3000	9645	....
49 Pisgah	Lin 26	8	1	36	....	9	3	....	1	18	51	....	....	1	1	55000	15000	10887	....	....
50 Polkville-Rehobeth		13	2	61	....	19	....	686	2	24	801	1	40	22	2	128000	10000	....	5400	....
Polkville	Cle 31	7	1	28	....	9	....	343	1	11	529	....	....	12	1	68000	....	....	....	....
Rehobeth	Cle 32	6	1	33	....	10	....	343	1	13	272	....	....	10	1	60000	....	....	5400	....
51 Sharon	Cle 33	8	1	36	....	13	....	....	1	51	468	....	....	1	1	85000	17000	3000	....	....
52 Shelby: **Aldersgate**	Cle 1	....	1	89	4	12	....	....	1	93	689	1	31	1	1	166000	27000	18300	46218	....
53 Central	Cle 8	28	1	132	25	20	....	....	1	249	1012	1	150	485	1	275000	52500	93800	50992	....
54 Hoyle Memorial	Cle 14	5	1	53	7	16	....	....	1	36	282	....	....	5	1	145000	17000	....	12850	....
55 Lafayette Street	Cle 18	32	1	75	5	17	....	....	1	120	1088	1	30	1	1	128181	30000	20000	....	....
56 Shelby Circuit		2	3	93	15	21	....	....	3	37	118	....	....	2	3	114000	....	....	1700	....
Bess Hoey Memorial	Cle 2	2	1	33	2	7	....	....	1	15	60	....	....	1	1	12000	....	....	....	....
Martin Street	Cle 21	....	1	32	5	7	....	....	1	10	28	....	....	1	1	60000	....	....	....	....
Pine Grove	Cle 29	....	1	28	8	7	....	....	1	12	30	....	....	....	1	42000	....	....	1700	....
57 Stanley	Gas 29	30	1	83	9	21	....	....	1	119	284	1	40	3	1	185000	25000	....	32000	....
58 Sulfur Springs	Cle 36	23	1	60	....	11	....	....	1	35	263	1	36	4	1	59000	18000	....	....	....
59 Toluca		....	3	98	....	16	6	....	3	48	94	1	25	....	3	125000	15000	....	....	....
David's Chapel	Lin 10	....	1	....	....	4	....	....	1	14	20	....	....	....	1	10000	3000	....	....	....
Hebron	Lin 14	....	1	45	....	8	....	....	1	17	17	1	....	....	1	40000	6000	....	....	....
Laurel Hill	Lin 19	....	1	53	4	6	6	....	1	17	57	....	....	....	1	75000	6000	....	....	....
60 Union		11	3	234	7	17	....	....	3	52	326	....	....	....	3	84000	21000	3300	1020	....
Palm Tree	Lin 25	3	1	74	1	5	....	....	1	14	235	....	....	....	1	24000	7000	1000	340	....
Russell's Chapel	Lin 30	1	1	57	4	7	....	....	1	17	74	....	....	....	1	40000	7000	....	340	....
Zion	Lin 33	7	1	103	2	5	....	....	1	21	17	....	....	....	1	20000	7000	2300	340	....
District Property		....	....	....	....	....	....	....	....	....	....	....	....	....	....	....	25000	22750	....	....
Total		672	90	4363	427	880	11	8774	85	4220	26180	31	1307	1271	89	8196875	1184300	431067	696156	950

GASTONIA DISTRICT—Table 2-A

List Number	CHARGE AND CHURCH	LOCAL CHURCH EXP.				MINISTERIAL SUPPORT													BENEVOLENCES		
		44 Paid on Principal and Interest on Old Indebtedness, Loans, Mortgages, Etc.	45 Paid for Buildings and Improvements (Not Inc. Loans, Etc.)	46 Paid Other Current Expenses and Incidentals	47 Paid for Church School Lesson Materials, Supplies, Administration, etc.	48 Salary Claim: Pastor and Associate(s)	49 Total Paid Pastor and Associate(s)	50 Paid Travel and Expenses—Pastor and Associate(s)	51a Dist. Superintendent's Fund—Apportioned	51 Dist. Superintendent's Fund—Paid	52a Episcopal Fund—Apportioned	52 Episcopal Fund—Paid	53a Conference Claimants' Fund—Apportioned	53 Conference Claimants' Fund—Paid	54a Minimum Salary Fund—Apportioned	54 Minimum Salary Fund—Paid	56 Jurisdictional, Area, Conf. and District Administration Funds	57 Interdenominational Co-operation Fund Paid	58a World Service and Conf. Benevolences Apportioned	58b World Service and Conf. Benevolences Accepted	58 World Service and Conf. Benevolences Paid
1	**Asbury** ... Lin 2	....	579	5365	961	4200	4200	1100	147	181	84	80	756	726	368	368	243	....	893	893	893
2	Belmont: **Ebenezer** ... Gas 8	4611	10927	2539	582	4500	4500	300	203	203	90	90	810	810	281	281	158	....	781	781	781
3	**First** ... Gas 10	6926	2155	9883	2471	6300	6300	360	270	270	120	120	1080	1080	620	620	281	....	2348	2348	2348
4	**Park Street** ... Gas 23	....	3994	2758	1452	5200	5200	800	234	234	104	104	936	936	270	270	234	....	1506	1506	1510
5	**St. Mark's** ... Gas 31	660	588	935	603	3800	3800	300	158	158	70	70	630	630	205	205	123	....	204	204	204
6	**South Point** ... Gas 28	2663	978	853	734	3500	3500	1000	135	135	60	60	540	540	186	186	199	....	574	574	574
7	**Belwood** ...	....	2419	1331	1173	4250	4250	750	191	191	85	85	765	765	265	265	119	....	800	800	800
	Kadesh ... Cle 15	....	1672	518	427	1594	1594	281	77	76	34	34	306	306	106	106	60	....	320	320	320
	Knob Creek ... Cle 17	....	....	369	366	1062	1062	188	38	38	17	17	153	153	53	53	30	....	160	160	160
	St. Peter's ... Cle 35	....	747	444	380	1594	1594	281	76	77	34	34	306	306	106	106	59	....	320	320	320
8	Bessemer City: **Bethea-Puett** ...	3845	3503	893	293	2500	2500	....	100	103	45	49	401	419	144	144	89	217	378	378	392
	Bethea ... Gas 2	609	2077	893	171	1500	1500	....	50	50	23	23	200	200	72	72	44	109	189	189	189
	Puett ... Gas 24	3236	1426	....	122	1000	1000	....	50	50	22	22	201	201	72	72	45	108	189	189	189
9	**Odell Memorial** ... Gas 22	....	859	2664	959	5000	5000	900	225	225	100	100	900	900	352	352	175	....	1070	1070	1072
10	**Bethel-Crowell Memorial** ...	1200	713	367	435	1980	1980	....	81	81	36	36	324	324	112	112	69	....	163	163	163
	Bethel ... Lin 3	....	....	181	115	900	900	....	40	41	18	18	162	162	56	56	34	....	82	82	81
	Crowell Memorial ... Lin 9	1200	713	186	320	1080	1080	....	41	40	18	18	162	162	56	56	35	....	81	81	82
11	**Bethesda** ... Gas 3	....	35134	2883	600	3800	3800	700	158	158	70	70	630	630	277	277	133	....	490	490	490
12	**Bethlehem-Bess Chapel** ...	....	696	1704	1037	4000	4000	500	180	180	80	80	720	720	314	314	144	....	766	766	768
	Bess Chapel ... Lin 5	....	252	806	538	2100	2100	200	95	95	42	42	378	378	145	151	72	....	383	383	383
	Bethlehem ... Lin 6	....	444	898	499	1900	1900	300	85	85	38	38	342	342	169	163	72	....	383	383	383
13	**Boger City** ... Lin 7	....	6000	5296	950	5250	5500	750	236	236	105	105	945	945	429	429	184	....	1837	1837	1837
14	**Boiling Springs** ... Cle 5	....	30649	464	191	800	800	....	32	32	14	14	126	126	29	29	25	14	62	62	64
15	**Casar** ...	....	9351	1130	437	4000	4000	500	180	180	80	80	720	720	200	200	140	....	383	383	386
	Casar ... Cle 6	....	2828	482	182	1563	1562	250	68	68	30	30	270	270	75	75	53	....	144	144	144
	Kistler's Union ... Cle 16	....	3717	448	205	1563	1562	250	68	68	30	30	270	270	75	75	53	....	144	144	144
	Pleasant Hill ... Cle 30	....	2806	200	50	875	875	....	45	45	20	20	180	180	50	50	35	....	96	96	96
16	Cherryville: **First** ... Gas 11	711	2463	6340	5878	6500	6500	500	293	293	130	130	1170	1170	709	709	246	....	2552	2552	2554
17	**Cleveland** ...	....	....	625	474	1810	1810	190	90	90	40	40	360	360	90	90	95	....	424	424	424
	Lee's Chapel ... Cle 20	....	....	....	41	158	158	95	14	14	6	6	54	54	14	14	13	....	64	64	64
	Mt. Harmony ... Cle 23	....	....	....	53	188	188	95	14	13	6	6	54	54	14	13	14	....	64	64	64
	Mt. Moriah ... Cle 24	....	....	240	185	600	600	....	27	27	12	12	108	108	27	27	23	....	127	127	127
	Mt. Pleasant ... Rut 16	....	....	....	....	200	264	....	9	9	4	4	36	36	9	9	9	....	42	42	42
	New Home ... Cle 25	....	....	385	195	600	600	....	27	27	12	12	108	108	27	27	23	....	127	127	127

Beulah	Cle	4	....	680	105	64	700	700	400	31	31	14	14	126	126	36	36	24	....	121	121	121
Concord	Gas	5	....	905	130	140	2200	2200	...	99	99	44	44	396	396	99	99	77	....	478	478	478
Mary's Grove	Cle	22	....	....	98	74	1100	1100	....	50	50	22	22	198	198	51	51	39	....	238	238	238
20 Cramerton: **Cramer Memorial**	Gas	7	2046	1355	2980	488	4400	4400	800	198	198	88	88	792	792	341	341	207	....	1113	1113	1113
21 **West Cramerton**	Gas	33	780	663	852	535	1800	1800	200	81	81	36	36	324	324	162	162	81	....	332	332	332
22 **Crouse**			....	276	3139	540	4400	3083	....	198	198	88	88	792	792	322	322	187	....	638	638	368
Antioch	Lin	1	....	....	302	44	600	432	....	27	27	12	12	108	108	40	40	21	....	88	88	88
Crouse	Lin	8	....	....	928	239	2000	1387	....	90	90	40	40	360	360	131	131	70	....	289	289	289
Pleasant Grove	Lin	27	....	276	1909	257	1800	1264	....	81	81	36	36	324	324	151	151	63	....	261	261	261
23 Dallas: **First**	Gas	12	....	1156	4843	705	5200	5200	300	234	234	104	104	936	936	422	422	234	....	1404	1404	1404
24 **El Bethel**	Cle	11	5239	790	1032	269	3200	3200	500	144	144	64	64	576	576	178	178	144	....	413	413	413
25 Fallston: **Friendship**	Cle	12	....	413	3298	498	5300	5300	500	259	239	106	106	954	934	361	361	239	....	893	893	896
26 Gastonia: **Bradley Memorial**	Gas	4	2760	3950	11137	3420	6500	6500	1200	293	293	130	130	1170	1170	974	974	228	....	2346	2346	2350
27 **Covenant**	Gas	6	8372	1487	6132	1139	5000	5000	1200	225	225	100	100	900	900	484	484	175	....	1592	1592	1592
28 **Faith**	Gas	9	10937	250	950	835	5400	5400	275	243	243	108	108	972	972	352	352	239	....	939	939	939
29 **First**	Gas	13	14234	6667	59873	6620	15900	15900	2440	716	716	318	318	2862	2862	2934	2934	716	....	12352	12352	12352
30 **Maylo**	Gas	18	17013	1784	8143	1500	5300	5300	1000	225	225	100	100	900	900	567	557	185	....	970	970	970
31 **Myrtle**			3188	1484	3130	1332	4000	4000	700	171	171	76	76	684	684	315	315	140	....	934	934	939
Myrtle	Gas	21	3188	1484	3130	1332	4000	4000	400	171	171	....	76	....	684	....	315	140	....	....	....	939
Mt. Olive	Gas	20	....	....	....	....	....	....	300	....	....	....	....	....	....	....	....	....	....	....	....	....
32 **Smyre**	Gas	26	....	1900	2424	695	2300	....	1200	113	113	50	50	450	450	137	137	83	....	676	676	676
33 **St. John's**	Gas	30	6761	207	3749	646	4200	4200	800	167	167	74	74	666	666	309	309	147	....	408	408	408
34 **Trinity**	Gas	32	13029	2022	1830	1242	5000	5000	200	225	225	100	100	900	900	285	285	175	....	676	676	676
35 **York Road**	Gas	34	....	266	480	109	700	700	610	47	47	21	21	187	187	41	41	35	....	10	10	100
36 **High Shoals-Iron Station**			420	3354	1430	814	3600	3600	400	162	162	72	72	648	648	262	262	126	....	379	379	379
High Shoals	Gas	15	420	3000	454	328	1800	1800	200	81	81	36	36	324	324	131	131	63	....	189	189	189
Iron Station	Lin	16	....	354	976	486	1800	1800	200	81	81	36	36	324	324	131	131	63	....	190	190	190
37 Kings Mountain: **Central**	Cle	7	....	9286	7635	1518	6600	6600	1000	297	297	132	132	1188	1188	614	614	297	....	2246	2246	2246
38 **Grace**	Cle	13	8000	1488	2060	592	5000	5000	800	225	225	100	100	900	900	329	329	175	....	970	970	970
39 **Laboratory-Landers**			1800	....	800	600	4400	4400	.....	180	180	80	80	720	720	272	372	140	....	643	643	643
Laboratory	Lin	18	....	....	400	300	2200	2200	....	90	90	40	40	360	360	186	186	70	....	322	322	322
Lander's Chapel	Gas	16	1800	....	400	300	2200	2200	....	90	90	40	40	360	360	186	186	70	....	321	321	321
40 **Lawndale**	Cle	19	3813	750	2170	650	4600	4600	700	205	203	90	90	810	810	299	299	165	....	595	595	595
41 **Lincoln**			2000	1000	....	430	3800	3800	100	171	171	76	76	684	684	169	169	130	....	799	799	799
Ivy	Lin	17	....	300	....	110	1267	1267	33	57	57	25	26	228	228	56	56	44	....	266	266	267
Marvin	Lin	22	....	300	....	110	1267	1267	33	57	57	26	25	228	228	56	57	55	....	266	266	266
McKendree	Lin	23	2000	400	....	210	1267	1266	34	57	57	25	25	228	228	57	56	43	....	267	267	266
42 Lincolnton: **First**	Lin	13	8357	5576	13211	5024	6500	6500	1200	279	293	124	130	1116	1170	1117	1117	228	....	5600	5600	5642
43 **Rhyne Heights**	Lin	29	2230	3696	2074	654	4500	4500	1000	189	189	84	84	756	756	242	242	147	....	934	934	934
44 **Lowell**	Gas	17	....	430	1226	637	3500	3500	300	158	158	70	70	630	630	227	227	123	....	569	569	569
45 **McAdenville**	Gas	19	2040	330	1264	342	2400	2400	225	108	108	48	48	432	432	171	171	84	....	412	412	412
46 **North Brook**			6950	142	842	462	4000	4000	....	108	108	48	48	432	444	233	163	....	....	410	410	416
Macedonia	Lin	21	6150	105	613	298	2400	2400	....	65	65	29	29	259	259	134	98	....	....	246	246	244
Reeps Grove	Lin	28	800	37	229	178	1600	1600	....	43	43	19	19	173	173	99	65	....	....	164	164	164
47 **Oak Grove-St. Paul's**			1200	2150	900	510	3600	3400	....	144	157	64	69	576	632	181	181	416	....	483	483	483
Double Shoals	Cle	10	....	150	400	90	1100	1000	....	45	45	20	20	180	180	55	60	100	....	114	114	114
Oak Grove	Cle	26	1200	1200	300	155	1300	1200	....	54	54	24	24	216	216	60	66	174	....	213	213	213
St. Paul's	Cle	34	....	800	200	265	1200	1200	....	45	45	20	20	180	180	66	55	140	....	156	156	156
48 **Palm Tree**	Cle	27	5000	1420	675	365	4200	4200	800	189	189	84	84	756	756	208	208	147	....	595	595	595

GASTONIA DISTRICT—Table 2-A (Continued)

List Number	CHARGE AND CHURCH	LOCAL CHURCH EXP.				MINISTERIAL SUPPORT													BENEVOLENCES		
		Paid on Principal and Interest on Old Indebtedness, Loans, Mortgages, Etc. 44	Paid for Buildings and Improvements (Not Inc. Loans, Etc.) 45	Paid Other Current Expenses and Incidentals 46	Paid for Church School Lesson Materials, Supplies, Administration, etc. 47	Salary Claim: Pastor and Associate(s) 48	Total Paid Pastor and Associate(s) 49	Paid Travel and Expense—Pastor and Associate(s) 50	Dist. Superintendent's Fund—Apportioned 51a	Dist. Superintendent's Fund—Paid 51	Episcopal Fund—Apportioned 52a	Episcopal Fund—Paid 52	Conference Claimants' Fund—Apportioned 53a	Conference Claimants' Fund—Paid 53	Minimum Salary Fund—Apportioned 54a	Minimum Salary Fund—Paid 54	Jurisdictional, Area, Conf. and District Administration Funds 56	Interdenominational Co-operation Fund Paid 57	World Service and Conf. Benevolences Apportioned 58a	World Service and Conf. Benevolences Accepted 58b	World Service and Conf. Benevolences Paid 58
49 **Pisgah** ..... Lin 26		....	855	2466	589	4000	4000	500	171	171	76	76	684	684	256	256	132	....	686	686	686
50 **Polkville-Rehobeth**		....	9600	5375	527	3400	3400	800	153	153	68	68	612	612	348	348	704	68	686	686	686
Polkville ..... Cle 31		....	....	2720	257	1700	1700	400	77	76	34	34	306	306	174	174	352	34	343	343	343
Rehobeth ..... Cle 32		....	9600	2655	270	1700	1700	400	77	77	34	34	306	306	174	174	352	34	343	343	343
51 **Sharon** ..... Cle 33		....	896	2112	841	4300	4300	....	194	194	86	86	774	774	248	248	190	....	664	664	666
52 Shelby: **Aldersgate** ..... Cle 1		6664	....	9661	667	6000	6000	500	261	261	116	116	1044	1044	612	612	268	....	1123	1123	1123
53 **Central** ..... Cle 8		9316	5233	33430	6589	8000	8000	1000	360	360	160	160	1440	1440	1832	1832	360	....	10562	10562	10562
54 **Hoyle Memorial** ..... Cle 14		4632	3950	4462	787	5000	5000	1000	225	225	100	100	900	900	360	360	225	....	610	610	610
55 **Lafayette Street** ..... Cle 18		....	2531	8512	1845	5250	5250	750	236	236	105	105	945	945	536	536	235	....	1582	1582	1586
56 **Shelby Circuit**		264	554	1697	385	2500	2500	500	104	104	46	46	414	414	173	173	87	....	376	376	376
Bess Hoey Memorial ..... Cle 2		....	304	427	161	834	834	166	35	35	16	16	138	138	57	57	29	....	125	125	125
Martin Street ..... Cle 21		....	250	997	108	833	833	167	35	35	15	15	138	138	58	58	29	....	125	125	125
Pine Grove ..... Cle 29		264	....	273	116	833	833	167	34	34	15	15	138	138	58	58	29	....	126	126	126
57 **Stanley** ..... Gas 29		7546	756	1345	1297	5500	5500	913	248	248	110	110	990	990	341	341	193	....	1225	1225	1225
58 **Sulfur Springs** ..... Cle 36		....	506	854	812	4500	4500	500	180	180	80	80	720	720	207	207	158	....	470	470	470
59 **Toluca**		500	2955	2068	578	3000	3000	900	122	124	54	54	486	494	184	184	105	....	408	408	408
David's Chapel ..... Lin 10		....	....	137	32	420	420	126	18	18	8	8	68	68	26	26	15	....	58	58	58
Hebron ..... Lin 14		500	1384	943	246	1290	1290	387	52	52	23	23	209	209	79	79	45	....	175	175	175
Laurel Hill ..... Lin 19		....	1571	988	300	1290	1290	387	52	52	23	23	209	209	79	79	45	....	175	175	175
60 **Union**		1080	....	2231	450	4380	4380	285	180	180	80	80	720	720	230	229	193	....	521	521	521
Palm Tree ..... Lin 25		360	....	448	124	1524	1523	150	60	60	27	27	240	240	76	76	65	....	174	174	174
Russell's Chapel ..... Lin 30		360	....	930	205	1333	1334	....	60	60	27	26	240	240	76	77	64	....	174	174	173
Zion ..... Lin 33		360	....	853	121	1524	1523	135	60	60	27	27	240	240	76	76	64	....	174	174	174
Total		176787	194725	270303	68307	265320	261753	36248	11591	11642	5161	5172	46443	46561	23242	23126	11122	299	75696	75437	75622

List Number	CHARGE AND CHURCH		BENEVOLENCES								OTHER CONFERENCE BENEVOLENCES												
			59 World Service Special Gifts	60 General Advance Specials	61 One Great Hour of Sharing	62 Fellowship of Suffering and Service	63 Television-Radio Ministry Fund	64 Methodist Student Day	65 Methodist Youth Fund	66 Race Relations Sunday	67 Operational Expenses: Colleges, Universities, Seminaries	68 Operational Expenses: Wesley Foundations	69 Capital Expenditures: Colleges, Universities, Seminaries and Wesley Foundations	70 Hospitals	71 Homes for Children, Youth and the Aged	72 Conference Advance Specials	73 Church School Rally Day	74 WSCS (Includ. WSG), Cash Sent to District and Conference Treas.	75 Conference Fund	76 City or District Mission Society	77 All Other Benevolences	78 Grand Total Paid (Not Total Raised) Cols. 44-47 and 49-77
1	**Asbury**	Lin 2	40	600	38	67	....	25	85	25	551	....	1158	100	689	....	25	260	52	625	1568	20604
2	Belmont: **Ebenezer**	Gas 8	....	85	12	15	10	10	35	10	422	....	200	10	527	....	10	332	50	325	65	27900
3	**First**	Gas 10	....	500	41	42	100	25	110	25	929	....	280	73	1162	....	50	1267	50	699	128	38295
4	**Park Street**	Gas 23	50	200	....	50	10	10	110	5	555	....	....	40	694	50	35	577	50	380	1197	21605
5	**St. Mark's**	Gas 31	50	78	10	10	10	7	25	10	308	....	36	10	385	113	10	72	50	157	414	10031
6	**South Point**	Gas 28	....	60	15	10	5	12	50	10	279	....	240	15	364	....	10	122	50	311	612	13508
7	**Belwood**		25	50	50	32	17	25	75	25	398	....	....	82	498	....	25	380	50	190	33	14174
	Kadesh	Cle 15	10	20	20	5	6	10	30	10	159	....	....	37	199	....	10	165	20	66	13	6290
	Knob Creek	Cle 17	5	10	10	3	5	5	15	5	80	....	....	10	100	....	5	52	10	27	7	2693
	St. Peter's	Cle 35	10	20	20	24	6	10	30	10	59	....	....	35	199	....	10	163	20	97	13	5191
8	Bessemer City: **Bethea-Puett**		....	....	....	99	....	....	....	8	217	....	....	10	270	....	....	84	25	218	....	13378
	Bethea	Gas 2	....	....	....	14	....	....	....	3	....	....	....	....	135	....	....	28	25	129	....	7051
	Puett	Gas 24	....	....	....	85	....	....	....	5	....	....	....	10	135	....	....	56	....	90	....	6900
9	**Odell Memorial**	Gas 22	....	300	25	25	25	25	90	25	529	....	600	50	661	144	25	415	50	509	60	16764
10	**Bethel-Crowell Memorial**		40	37	50	18	10	....	51	14	167	....	25	30	209	10	5	99	50	421	17	6733
	Bethel	Lin 3	15	13	17	5	....	....	11	4	84	....	....	12	104	5	....	24	25	95	....	2002
	Crowell Memorial	Lin 9	25	24	33	13	10	....	40	10	83	....	25	18	105	5	5	75	25	326	17	4731
11	**Bethesda**	Gas 3	....	35	20	10	....	10	15	10	416	....	750	35	520	....	14	70	50	310	60	47200
12	**Bethlehem-Bess Chapel**		261	20	60	40	....	35	60	30	471	....	325	75	589	16	50	383	50	522	109	13194
	Bess Chapel	Lin 5	100	20	35	20	....	20	30	15	225	....	225	35	276	10	25	288	25	267	53	6686
	Bethlehem	Lin 6	116	.....	25	20	....	15	30	15	246	....	100	40	313	6	25	95	25	255	56	6506
13	**Boger City**	Lin 7	....	5340	72	50	40	25	125	25	644	....	....	150	805	....	50	578	50	938	1240	32364
14	**Boiling Springs**	Cle 5	15	5	17	....	....	....	....	4	44	....	....	....	48	20	....	....	50	177	11	32799
15	**Casar**		....	123	20	45	....	13	39	11	300	....	175	20	375	....	15	58	50	311	40	18710
	Casar	Cle 6	....	50	10	20	....	5	5	5	113	....	....	10	141	....	5	7	19	131	15	6427
	Kistler's Union	Cle 16	....	53	4	15	....	5	....	3	113	....	175	5	141	....	5	39	19	104	15	7465
	Pleasant Hill	Cle 30	....	20	5	10	....	3	25	3	75	....	....	5	94	....	5	12	13	75	10	4677
16	Cherryville: **First**	Gas 11	100	1000	50	25	....	40	70	25	1063	....	1267	50	1329	....	50	868	50	612	65	34158
17	**Cleveland**		....	....	....	....	....	....	25	....	135	....	....	58	169	....	....	25	50	459	372	5491
	Lee's Chapel	Cle 20	....	....	....	....	....	....	....	....	21	....	....	7	24	....	....	....	8	70	43	642
	Mt. Harmony	Cle 23	....	....	....	....	....	....	....	....	21	....	....	5	24	....	....	....	7	70	43	670
	Mt. Moriah	Cle 24	....	....	....	....	....	....	25	....	40	....	....	16	53	....	....	....	15	137	116	1761
	Mt. Pleasant	Rut 16	....	....	....	....	....	....	....	....	13	....	....	....	16	....	....	....	5	45	35	487
	New Home	Cle 25	....	....	....	....	....	....	....	....	40	....	....	30	52	....	....	25	15	137	135	2007

GASTONIA DISTRICT—Table 2-B (Continued)

List Number	CHARGE AND CHURCH		BENEVOLENCES								OTHER CONFERENCE BENEVOLENCES											
			59 World Service Special Gifts	60 General Advance Specials	61 One Great Hour of Sharing	62 Fellowship of Suffering and Service	63 Television-Radio Ministry Fund	64 Methodist Student Day	65 Methodist Youth Fund	66 Race Relations Sunday	67 Operational Expenses: Colleges, Universities, Seminaries	68 Operational Expenses: Wesley Foundations	69 Capital Expenditures: Colleges, Universities, Seminaries and Wesley Foundations	70 Hospitals	71 Homes for Children, Youth and the Aged	72 Conference Advance Specials	73 Church School Rally Day	74 WSCS (Includ. WSG), Cash Sent to District and Conference Treas.	75 Conference Fund	76 City or District Mission Society	77 All Other Benevolences	78 Grand Total Paid (Not Total Raised) Cols. 44-47 and 49-77
18	**Clover Hill**	Cle 9	20	20	3	9	....	....	....	3	125	....	....	15	150	....	5	155	50	....	....	7137
19	**Concord-Mary's Grove**		....	25	6	21	....	....	....	10	279	....	....	51	349	....	7	264	50	375	....	10180
	Beulah	Cle 4	....	....	....	6	....	....	....	....	54	....	....	10	67	....	....	44	8	80	....	2570
	Concord	Gas 5	....	....	6	....	....	....	....	7	148	....	....	31	185	....	7	207	28	225	....	5412
	Mary's Grove	Cle 22	....	25	....	15	....	....	....	3	77	....	....	10	97	....	....	13	14	70	....	2194
20	Cramerton: **Cramer Memorial**	Gas 7	....	150	31	25	....	5	15	5	512	....	4	25	640	....	20	243	50	....	609	17142
21	**West Cramerton**	Gas 33	....	30	....	9	....	....	....	....	243	....	....	....	304	....	....	38	50	99	18	6637
22	**Crouse**		42	33	33	....	33	22	47	22	482	....	....	45	603	....	33	122	50	408	31	11279
	Antioch	Lin 1	2	3	3	....	3	2	....	2	59	....	....	5	75	....	3	....	10	61	1	1306
	Crouse	Lin 8	20	15	15	....	15	10	22	10	196	....	....	20	244	....	15	85	15	140	15	4386
	Pleasant Grove	Lin 27	20	15	15	....	15	10	25	10	227	....	....	20	284	....	15	37	25	207	15	5577
23	Dallas: **First**	Gas 12	....	528	75	50	....	20	52	25	634	....	....	50	792	....	20	669	50	923	212	19638
24	**El Bethel**	Cle 11	....	104	....	36	....	7	35	....	267	....	....	7	333	....	10	94	50	234	100	13826
25	Fallston: **Friendship**	Cle 12	75	22	39	31	19	20	85	44	542	....	....	52	678	....	15	310	50	535	18	15339
26	Gastonia: **Bradley Memorial**	Gas 4	....	400	100	100	....	40	80	40	1461	....	2400	75	1827	....	40	1635	50	874	593	43827
27	**Covenant**	Gas 6	....	....	35	40	10	....	50	26	726	....	125	100	908	....	10	486	50	763	65	30200
28	**Faith**	Gas 9	....	....	8	10	....	10	38	10	527	....	....	10	659	....	10	386	50	368	465	24051
29	**First**	Gas 13	....	8250	150	160	....	25	410	38	4401	....	298	1000	5500	....	150	3806	100	1883	....	151803
30	**Maylo**	Gas 18	....	100	25	25	....	25	40	25	850	....	....	25	1062	....	25	203	50	599	50	40791
31	**Myrtle**		95	334	13	25	....	7	60	5	572	....	489	60	589	39	21	235	50	37	....	18690
	Myrtle	Gas 21	95	334	13	25	....	7	60	5	472	....	489	60	589	39	21	235	50	37	....	17918
	Mt. Olive	Gas 20	....	....	....	....	....	....	....	....	....	....	....	....	....	....	....	....	....	....	....	300
32	**Smyre**	Gas 26	....	60	24	12	....	....	....	8	206	....	....	21	257	....	9	120	50	284	29	8813
33	**St. John's**	Gas 30	....	125	20	95	....	20	19	20	463	....	....	25	579	....	....	178	50	366	66	20160
34	**Trinity**	Gas 32	....	120	....	....	15	20	30	20	428	....	430	25	535	....	10	621	50	249	....	28237
35	**York Road**	Gas 34	....	....	....	....	....	....	....	....	62	....	....	10	78	....	....	5	50	39	....	2840
36	**High Shoals-Iron Station**		52	23	15	8	....	15	40	15	393	....	11	15	491	90	15	65	50	234	46	13245
	High Shoals	Gas 15	52	23	5	8	....	5	20	5	197	....	....	5	245	35	5	15	25	87	18	7776
	Iron Station	Lin 16	....	....	10	....	....	10	20	10	196	....	11	10	246	55	10	50	25	147	28	5469
37	Kings Mountain: **Central**	Cle 7	....	300	73	55	....	....	120	25	921	....	2260	100	1151	....	54	925	50	761	220	37828
38	**Grace**	Cle 13*	....	...	20	25	....	10	40	10	494	....	....	30	618	....	15	400	50	557	246	23154

Laboratory	Lin 18	....	....	15	15	....	15	10	15	279	....	....	15	349	74	15	28	25	213	....	5036
Lander's Chapel	Gas 16	....	....	25	25	....	25	20	25	179	....	....	25	349	54	25	48	25	255	....	6947
40 Lawndale	Cle 19	....	59	....	....	....	....	100	20	449	....	....	30	552	38	20	160	50	578	310	17212
41 Lincoln		....	....	....	....	4	30	5	....	254	....	....	67	318	....	....	650	50	451	....	11188
Ivy	Lin 17	....	....	....	....	1	10	....	....	85	....	....	25	106	....	....	100	16	144	....	2875
Marvin	Lin 22	....	....	....	....	1	10	....	....	84	....	....	25	106	....	....	150	17	147	....	2927
McKendree	Lin 23	....	....	....	....	2	10	5	....	85	....	....	17	106	....	....	400	17	160	....	5386
42 Lincolnton: **First**	Lin 13	....	1800	130	48	....	9	75	68	1553	....	2360	105	1942	....	43	1324	50	1555	354	59864
43 Rhyne Heights	Lin 29	....	100	....	8	....	10	30	20	362	....	397	101	453	50	5	216	50	381	677	19366
44 Lowell	Gas 17	....	60	10	13	16	10	....	15	341	....	....	30	426	26	15	169	50	197	502	9749
45 McAdenville	Gas 19	....	....	11	8	....	....	....	5	256	....	....	10	320	....	....	....	50	317	26	8859
46 North Brook		....	....	10	7	...	....	35	....	248	....	....	29	325	75	....	52	50	125	....	14531
Macedonia	Lin 21	....	....	6	4	....	....	35	....	146	....	....	19	193	75	....	42	30	125	....	11216
Reeps Grove	Lin 28	....	....	4	3	....	....	....	....	98	....	....	10	125	....	....	10	20	....	....	3772
47 Oak Grove-St. Paul's		....	60	....	13	....	12	....	13	272	....	....	8	249	....	....	....	67	416	....	11208
Double Shoals	Cle 10	....	....	....	....	....	2	....	....	90	....	....	....	82	....	....	....	17	100	....	2550
Oak Grove	Cle 26	....	60	....	5	....	4	....	5	99	....	....	3	91	....	....	....	17	174	....	5340
St. Paul's	Cle 34	....	....	....	8	....	6	....	8	83	....	....	5	76	....	....	....	17	140	....	3504
48 Palm Tree	Cle 27	....	25	30	15	....	....	35	....	313	....	105	30	441	25	20	298	50	321	68	16225
49 Pisgah	Lin 26	....	100	22	26	....	4	45	19	384	....	....	27	480	....	13	147	50	204	194	12120
50 Polkville-Rehobeth		....	....	30	40	....	30	....	30	523	....	300	40	653	85	10	324	50	539	....	25045
Polkville	Cle 31	....	....	15	20	....	15	....	15	262	....	140	20	327	40	5	164	25	318	....	7762
Rehobeth	Cle 32	....	....	15	20	....	15	....	15	262	....	160	20	327	45	5	160	25	271	....	17284
51 Sharon	Cle 33	....	149	20	105	....	....	25	20	373	....	....	20	466	....	20	238	50	238	....	12031
52 Shelby: **Aldersgate**	Cle 1	....	775	25	25	....	25	32	25	918	....	....	75	1147	....	50	394	50	716	10	31183
53 Central	Cle 8	198	2250	450	150	....	100	58	75	2748	....	4500	150	3435	....	200	2388	50	2835	2008	99877
54 Hoyle Memorial	Cle 14	....	175	30	60	....	30	55	30	540	....	....	30	675	....	30	220	50	262	45	24463
55 Lafayette Street	Cle 18	250	100	68	65	....	30	55	30	805	....	708	38	1005	210	17	420	50	790	67	27239
56 Shelby Circuit		....	....	30	30	....	30	....	30	260	....	....	30	325	22	30	45	50	216	23	8221
Bess Hoey Memorial	Cle 2	....	....	10	10	....	10	....	10	86	....	....	10	109	8	10	18	17	72	8	2670
Martin Street	Cle 21	....	....	10	10	....	10	....	10	87	....	....	10	108	7	10	15	17	72	7	3128
Pine Grove	Cle 29	....	....	10	10	....	10	....	10	86	....	....	10	108	7	10	12	16	72	8	2423
57 Stanley	Gas 29	46	150	50	50	....	15	55	20	511	....	300	50	640	100	15	344	50	245	....	23105
58 Sulfur Springs	Cle 36	....	75	20	20	....	5	21	5	310	....	48	20	387	26	10	135	50	309	64	10492
59 Toluca		....	....	....	...	....	....	40	....	276	....	402	20	345	23	....	77	50	400	27	13030
David's Chapel	Lin 10	....	....	....	....	....	....	....	....	38	....	....	....	47	3	....	15	6	56	5	1078
Hebron	Lin 14	....	....	....	....	....	....	10	....	119	....	202	10	149	10	....	20	22	189	11	6075
Laurel Hill	Lin 19	....	....	....	....	....	....	30	....	119	....	200	10	149	10	....	42	42	155	11	5867
60 Union		....	....	36	34	....	20	25	21	343	....	....	25	428	....	....	....	50	320	....	11651
Palm Tree	Lin 25	....	....	8	17	....	9	....	6	115	....	....	9	143	....	....	....	17	75	....	3646
Russell's Chapel	Lin 30	....	....	6	5	....	7	12	5	114	....	....	....	143	....	....	....	16	85	....	3862
Zion	Lin 33	....	....	22	12	....	4	13	10	114	....	....	16	142	....	....	....	17	160	....	4143
Total		1314	24926	2162	2031	324	908	2838	1099	34513	....	20193	3524	43117	1289	1381	24227	3044	28685	13135	1390377

GREENSBORO DISTRICT—Table 1-A

List Number	CHARGE AND CHURCH		CHURCH MEMBERSHIP												CHURCH SCHOOL MEMBERSHIP AND ATTENDANCE											
			1 Total Full Members Reported Last Year	2 Rec. this year on Profession of Faith or Restored	3 Received by Transfer from Other Methodist Churches	4 Received from Other Denominations	5 Removed by Transfer to Other Methodist Churches	6 Removed by Q. C. Action or Withdrawn	7 Removed to Other Denominations	8 Removed by Death	9 Total Full Members	10 Baptisms—Infants presented by Parents or Guardians	11 Baptisms—All Others, Children, Youth, Adults	12 Preparatory Members Now on Roll (Baptized Children)	13 Total Officers, Teachers and Other Leaders (Do not include in 14, 15, 16)	14 Total Children—0-11 Years in entire Church School (include col. 23)	15 Total Youth 12-21 in entire Church School (include col. 24)	16 Total Adults 22 and older in entire Church School (include col. 25)	17 Total Church School Membership (Cols. 13-14-15-16)	18 Average Attendance at Sunday School (all ages)	19 Average Attendance Sunday Evening Fellowship (All ages)	20 Average Attendance Additional Sessions—Children	21 Av. Attendance MYF Sunday Evening (include also in col. 19)	22 Av. Attendance Adults in Ch. Sch. Mtgs. other than Sunday School	23 Nursery Home Members (include also in col. 14)	24 Youth Home and Extension Members (include also in col. 15)
1	**Bethlehem**	Gui 4	485	5	....	....	3	....	7	4	476	6	4	....	25	107	80	250	462	246	36	....	....	....	....	....
2	Draper: **First**	Roc 7	455	15	5	6	9	....	5	4	463	6	11	56	42	157	80	219	498	283	17	....	17	....	29	11
3	**Flat Rock**		624	7	1	5	9	....	4	7	617	....	7	....	34	89	100	236	459	....	....	....	10	100	40	....
	Bethel	Gui 3	191	4	1	....	5	....	....	2	189	....	4	....	10	33	30	61	134	68	....	....	....	30	10	....
	Flat Rock	Gui 16	149	3	....	4	2	....	1	3	150	....	3	....	11	15	30	77	133	78	....	....	10	25	15	....
	Gideon Grove	Roc 9	126	....	....	1	1	....	....	....	126	....	....	....	7	20	18	40	85	52	....	....	....	20	5	....
	Palestine	Roc 26	158	....	....	....	1	....	3	2	152	....	....	....	6	21	22	58	107	75	....	....	....	25	10	....
4	**Friendship**	Gui 17	157	....	1	....	6	2	4	2	144	6	....	22	10	36	24	40	110	76	....	....	10	20	4	....
5	**Gethsemane**	Gui 19	294	1	1	....	4	....	2	1	289	....	....	38	27	94	42	141	304	149	40	16	12	35	4	....
6	**Gibsonville**	Gui 20	512	9	....	4	10	....	1	4	510	10	6	52	28	111	65	156	360	182	55	8	21	26	9	10
7	Greensboro: **Bessemer**	Gui 1	702	17	10	11	19	4	7	4	706	17	12	75	51	150	75	200	476	300	....	....	30	....	....	....
8	**Bethel**	Gui 2	417	20	25	8	35	9	2	2	422	4	16	57	30	90	53	143	316	190	31	....	25	....	6	....
9	**Calvary**	Gui 7	448	3	7	9	10	7	10	6	434	3	2	26	57	106	67	179	409	210	....	27	32	65	5	....
10	**Carraway Memorial**	Gui 9	502	8	4	3	21	69	1	1	425	5	2	47	37	86	54	214	391	197	....	18	20	27	8	....
11	**Centenary**	Gui 10	748	23	53	10	28	....	8	10	788	9	10	124	94	152	85	293	624	331	45	20	43	30	26	14
12	**Christ**	Gui 12	673	43	88	8	33	....	10	1	768	21	11	269	65	362	112	262	801	381	75	105	66	84	36	18
13	**College Place**	Gui 13	1047	5	16	1	36	65	7	10	951	4	4	141	50	161	101	404	716	355	55	14	55	....	22	1
14	**Glenwood**	Gui 21	753	8	19	4	24	67	3	5	685	8	2	82	61	136	102	259	558	245	....	11	35	88	8	23
15	**Grace**	Gui 22	1007	32	49	6	25	2	3	5	1059	10	9	123	120	347	166	358	991	492	150	35	42	....	32	47
16	**Groometown-St. Andrews**		254	3	12	2	16	8	4	1	242	4	3	26	30	74	49	110	263	132	55	....	21	20	10	....
	Groometown	Gui 23	118	....	4	....	2	6	3	1	110	....	....	12	20	29	18	42	109	50	25	....	9	3	2	....
	St. Andrews	Gui 53	136	3	8	2	14	2	1	....	132	4	3	14	10	45	31	68	154	82	30	....	12	12	8	....
17	**Hinshaw Memorial**	Gui 27	510	13	2	5	1	10	2	....	517	3	5	74	35	104	89	109	337	240	72	53	36	22	5	7
18	**Joyner Memorial**	Gui 29	49	2	6	3	2	....	....	....	58	....	1	3	6	23	9	17	55	35	....	10	7	....	3	....
19	**Mount Pisgah**	Gui 38	479	3	11	....	36	22	4	3	428	11	1	63	32	131	58	145	366	202	....	14	20	21	....	....
20	**Muir's Chapel**	Gui 41	783	9	9	6	12	....	13	7	775	9	4	193	47	205	131	334	717	338	64	47	43	35	29	1
21	**Newlyn Street**	Gui 42	383	7	5	1	6	4	....	3	383	9	5	40	24	72	40	136	272	154	....	16	19	....	16	....
22	**Proximity**	Gui 49	551	16	....	....	12	125	3	14	413	6	10	39	32	90	68	170	360	200	....	....	22	....	10	3
23	**Saint John's**	Gui 64	353	8	12	15	8	5	6	5	364	5	8	95	40	158	59	170	427	221	20	....	20	30	30	5
24	**Saint Paul's**	Gui 54	309	14	30	3	5	71	....	2	278	9	13	39	21	103	51	152	327	167	....	35	25	....	16	....
25	**Trinity**	Gui 59	147	8	10	15	6	....	....	....	174	4	....	20	22	72	35	91	220	160	60	....	25	35	14	....
26	**West Irving Park**	Gui 67	....	15	101	15	....	....	....	....	131	2	12	7	20	77	12	30	139	93	15	....	15	....	....	....
27	**West Market Street**	Gui 65	3701	44	99	33	161	7	30	30	3649	52	8	550	438	885	580	1135	3038	1138	265	300	125	140	163	189

28 Guilford College	Gui 24	182	16	14	7	....	3	....	1	215	13	7	55	23	117	44	85	269	155	35	....	15	....	27	....
29 Haw River		479	1	....	....	2	....	....	3	475	....	....	....	54	118	74	180	426	267	....	....	....	....	....	....
Brown Summit	Gui 5	88	....	....	....	....	....	....	....	88	....	....	....	10	34	21	25	90	61	....	....	....	....	....	....
Fairgrove	Roc 6	70	....	....	....	....	....	....	1	69	....	....	....	10	16	13	23	62	33	....	....	....	....	....	....
Friendship	Gui 18	178	1	....	....	....	....	....	1	178	....	....	....	21	38	24	90	173	104	....	....	....	....	....	....
Mispah	Roc 21	143	....	....	....	2	....	....	1	140	....	....	....	13	30	16	42	101	69	....	....	....	....	....	....
30 Hickory Grove	Gui 25	201	3	4	3	3	6	3	1	198	2	2	3	34	53	30	55	172	129	36	8	16	28	6	2
31 Leaksville	Roc 13	623	13	8	3	19	3	6	9	610	5	4	108	46	129	88	176	439	203	....	....	25	....	22	....
32 Lee's Chapel	Gui 32	311	9	2	2	2	....	1	....	321	1	7	37	21	77	60	98	256	130	85	18	32	35	6	....
33 Madison	Roc 15	353	4	5	....	1	....	2	1	358	2	2	28	16	65	72	104	257	115	....	....	30	....	3	20
34 Mayodan	Roc 18	221	8	....	....	1	....	....	3	225	1	4	35	30	95	41	72	238	147	89	....	25	....	10	....
35 Meadow View	Roc 19	141	13	....	....	1	....	....	1	152	1	13	....	24	36	32	51	143	85	55	....	20	....	....	....
36 Midway Circuit		316	22	10	3	4	....	1	3	343	1	22	....	35	95	65	118	313	278	....	90	28	35	....	....
Bethany	Roc 1	81	1	4	....	1	....	....	2	83	1	1	....	11	25	8	23	67	67	....	19	....	12	....	....
Glencoe	Roc 10	108	2	3	3	....	....	....	....	116	....	2	....	7	43	24	52	126	126	....	56	13	8	....	....
Midway	Roc 20	127	19	3	....	3	....	1	1	144	....	19	....	17	27	33	43	120	85	....	15	15	15	....	....
37 Moriah	Gui 37	287	4	6	2	2	....	....	4	293	4	2	31	19	73	53	81	226	143	43	20	23	42	8	4
38 Mt. Carmel	Roc 22	321	10	....	....	2	5	....	6	318	....	8	2	28	84	43	149	304	196	40	....	20	20	6	3
39 Mt. Herman	Roc 23	191	3	....	....	1	....	....	1	192	2	3	12	20	66	45	94	225	180	....	....	20	....	....	....
40 Mt. Pleasant	Gui 39	477	17	20	14	10	....	5	3	510	11	10	90	26	144	45	205	420	278	125	75	20	75	18	1
41 Mt. Pleasant Circuit		755	13	2	....	4	3	3	5	755	4	8	64	57	173	110	316	656	422	....	....	39	....	21	6
Mt. Pleasant	Gui 40	584	6	2	....	2	2	3	4	581	3	3	39	40	117	87	233	477	318	....	....	27	....	14	5
Pleasant Union	Gui 48	171	7	....	....	2	1	....	1	174	1	5	25	17	56	23	83	179	104	....	....	12	....	7	1
42 Oak Ridge-Morehead		324	17	4	3	4	....	5	3	336	2	15	19	27	62	54	106	250	131	....	....	13	....	15	....
Morehead	Gui 36	125	4	4	....	2	....	1	1	129	....	3	1	14	9	20	40	83	45	....	....	8	....	3	....
Oak Ridge	Gui 45	199	13	....	3	2	....	4	2	207	2	12	18	13	53	34	67	167	86	....	....	5	....	12	....
43 Pelham-Hickory Grove		371	12	....	....	....	5	2	4	372	1	10	18	26	97	67	105	295	165	....	....	24	....	8	2
Hickory Grove	Roc 11	222	9	....	....	....	3	1	4	223	1	9	15	14	61	43	62	180	100	....	....	24	....	6	22
Pelham	Cas 1	149	3	....	....	....	2	1	....	149	....	1	3	12	36	24	43	115	65	....	....	....	....	2	....
44 Pleasant Garden	Gui 47	590	11	8	....	7	....	3	5	594	8	12	24	26	113	87	146	372	192	61	32	25	24	13	6
45 Rehobeth	Gui 51	607	28	21	7	6	....	5	2	650	7	14	108	38	190	86	294	608	363	40	33	35	41	27	6
46 Reidsville: **First**	Roc 8	317	13	5	13	5	....	2	5	336	8	9	54	22	114	27	149	312	170	24	40	12	20	9	4
47 Main Street	Roc 16	695	10	7	2	8	....	4	10	692	4	54	4	35	78	55	204	372	167	....	....	25	....	10	33
48 Woodmont	Roc 32	249	20	10	19	2	....	1	....	295	7	11	68	31	135	56	126	348	175	30	83	30	....	16	....
49 Reidsville Circuit		438	12	4	....	....	10	1	3	440	....	12	....	44	122	104	169	439	299	....	....	12	....	26	....
Bethlehem	Roc 2	123	7	....	....	....	10	1	....	....	....	7	....	12	29	30	45	116	78	....	....	6	....	6	....
Lowe's	Roc 14	187	1	2	....	....	....	....	....	....	....	1	....	19	68	50	82	219	155	....	....	6	....	12	....
Salem	Roc 29	65	4	1	....	....	....	....	....	....	....	4	....	7	15	15	22	59	41	....	....	....	....	4	....
Wentworth	Roc 31	63	....	....	....	....	....	....	....	....	....	....	....	6	10	9	20	45	25	....	....	....	....	4	....
50 Rockingham		130	4	....	2	....	....	....	1	135	....	6	....	10	28	42	36	116	90	....	....	....	....	....	....
Mt. Carmel	For 32	73	4	....	2	....	....	....	1	78	....	6	....	5	14	22	23	64	55	....	....	....	....	....	....
Price	Roc 27	57	....	....	....	....	....	....	....	57	....	....	....	5	14	20	13	52	35	....	....	....	....	....	....
51 Ruffin	Roc 28	226	3	....	....	8	9	....	5	207	3	3	19	12	38	32	84	166	111	21	....	9	10	....	....
52 Sandy Ridge		393	8	....	....	60	....	2	1	338	....	8	....	45	156	73	131	405	274	....	....	....	....	....	....
Delta	Sto 6	159	6	....	....	1	....	2	1	163	....	6	....	15	73	36	62	186	122	....	....	....	....	....	....
Mt. Zion	Hny 1	59	....	....	....	59	....	....	....	....	....	....	....	....	....	....	....	....	....	....	....	....	....	....	....
Sandy Ridge	Sto 12	91	....	....	....	....	....	....	....	91	....	....	....	17	41	12	40	110	76	....	....	....	....	....	....
Smith Chapel	Sto 13	17	....	....	....	....	....	....	....	15	....	....	....	4	15	10	....	29	20	....	....	....	....	....	....
Snow Hill	Sto 14	67	2	....	....	....	....	....	....	69	....	2	....	9	27	....	29	71	56	....	....	....	....	....	....
53 Spray	Roc 30	432	6	2	2	8	....	....	4	430	6	3	20	19	104	44	148	315	172	18	....	18	....	27	4
54 Stokesdale	Gui 56	400	12	1	8	4	....	3	3	411	9	5	34	35	84	71	125	315	164	100	....	25	....	12	....

GREENSBORO DISTRICT—Table 1-A (Continued)

List Number	CHARGE AND CHURCH	CHURCH MEMBERSHIP												CHURCH SCHOOL MEMBERSHIP AND ATTENDANCE											
		1 Total Full Members Reported Last Year	2 Rec. this year on Profession of Faith or Restored	3 Received by Transfer from Other Methodist Churches	4 Received from Other Denominations	5 Removed by Transfer to Other Methodist Churches	6 Removed by Q. C. Action or Withdrawn	7 Removed to Other Denominations	8 Removed by Death	9 Total Full Members	10 Baptisms—Infants presented by Parents or Guardians	11 Baptisms—All Others, Children, Youth, Adults	12 Preparatory Members Now on Roll (Baptized Children)	13 Total Officers, Teachers and Other Leaders (Do not include in 14, 15, 16)	14 Total Children—0-11 Years in entire Church School (include col. 23)	15 Total Youth 12-21 in entire Church School (include col. 24)	16 Total Adults 22 and older in entire Church School (include col. 25)	17 Total Church School Membership (Cols. 13-14-15-16)	18 Average Attendance at Sunday School (all ages)	19 Average Attendance Sunday Evening Fellowship (All ages)	20 Average Attendance Additional Sessions—Children	21 Av. Attendance MYF Sunday Evening (include also in col. 19)	22 Av. Attendance Adults in Ch. Sch. Mtgs. other than Sunday School	23 Nursery Home Members (include also in col. 14)	24 Youth Home and Extension Members (include also in col. 15)
55	**Stokesdale Circuit**	464	12	....	....	6	....	....	3	467	1	11	27	31	91	64	142	328	233	....	....	28	....	8	....
	Eden ... Roc 5	201	4	....	....	2	....	....	....	203	....	4	6	8	35	21	67	131	68	....	....	....	....	8	....
	Mt. Tabor ... Roc 24	95	....	....	....	....	....	....	....	95	....	....	....	6	15	25	31	77	55	....	....	10	....	2	....
	Mt. Zion ... Roc 25	168	8	....	....	4	....	....	3	169	1	7	21	17	41	18	44	120	110	....	....	18	....	2	....
56	**Stoneville**	363	....	1	4	....	....	....	1	367	....	....	7	26	53	62	175	316	187	....	....	28	....	....	....
	Centenary ... Roc 3	110	....	....	2	....	....	....	....	112	....	....	....	5	19	10	66	100	59	....	....	....	....	....	....
	Eagle Falls ... Roc 4	38	....	....	....	....	....	....	....	38	....	....	7	3	....	15	4	22	10	....	....	....	....	....	....
	Hodgin Memorial ... Roc 12	152	....	1	2	....	....	....	....	155	....	....	....	12	23	23	77	135	78	....	....	12	....	....	....
	Matthew's Chapel ... Roc 17	63	....	....	....	....	....	....	1	62	....	....	....	6	11	14	28	59	40	....	....	16	....	....	....
57	**Summerfield**	418	14	1	10	5	3	6	....	429	4	10	47	35	82	93	192	402	230	30	20	33	15	....	....
	Center ... Gui 11	159	1	....	5	5	....	....	....	165	1	1	28	17	35	48	82	182	102	30	....	15	15	....	....
	Summerfield ... Gui 57	259	13	1	5	....	3	6	....	264	3	9	19	18	47	45	110	220	128	....	20	18	....	....	....
58	**Tabernacle** ... Gui 58	448	9	6	2	2	....	....	7	456	3	5	77	14	62	79	174	329	215	20	....	22	15	70	80
59	**Sedgefield Lakes**	....	17	22	6	....	....	....	....	45	2	16	....	10	22	9	24	65	40	....	....	....	....	....	....
		....	....	....	....	....	....	....	....	....	....	....	....	....	....	....	....	....	....	....	....	....	....	....	....
	Total	28066	682	739	285	714	524	191	229	28114	335	411	3302	2397	7134	4294	10268	24093	13096	1907	1048	1448	1133	893	493

List Number	Charge and Church		ADDITIONAL INFORMATION 25 Adult Home and Extension Members (Include also in col. 16)	26 Number of Church Schools on Charge	27 Methodist Pupils and Constituents in Vacation Church Schools	28 Church School Members joining the Church on Profession of Faith	No. of classes or groups using or not using App. Meth. Lesson Material 29 Using	Not	30 Church School Offering for World Service and Conf. Benevolences	W. S. C. S. 31 Number of Societies (not Guilds, groups, or circles)	32 Membership (inc. W.S.G.)	33 Amount Paid for Local Church and Community Work	34 Methodist Men—No. chartered groups	35 Methodist Men—Membership	36 Number of "Together" Subscriptions	37 Number of Organized Churches	PROPERTY AND OTHER ASSETS 38 Estimated Value of Church Buildings, Equipment, & Land	39 Estimated Value of Parsonage, Furniture, and Land	40 Estimated Value of Other Property (including cash, bonds, etc.)	41 Indebtedness on Buildings, Equipment, Parsonages	42 Indebtedness on Current Expenses
1	**Bethlehem**	Gui 4	15	1	125	5	17	....	700	1	63	171	1	42	....	1	115000	16000	5000	....	....
2	Draper: **First**	Roc 7	18	1	117	10	19	....	376	1	87	610	1	39	7	1	150000	5000	8500	2765	....
3	**Flat Rock**		....	4	198	....	16	7	....	4	123	2234	....	....	7	4	162000	20000	7000	7000	....
	Bethel	Gui 3	....	1	50	....	4	2	....	1	30	32	....	....	....	1	55000	....	....	7000	....
	Flat Rock	Gui 16	....	1	60	....	6	....	....	1	28	962	....	....	....	1	30000	....	7000	....	....
	Gideon Grove	Roc 9	....	1	30	....	2	4	....	1	30	1200	....	....	2	1	57000	....	....	....	....
	Palestine	Roc 26	....	1	58	....	4	1	....	1	35	30	....	....	5	1	20000	....	....	....	....
4	**Friendship**	Gui 17	3	1	48	....	9	....	....	1	35	176	....	....	....	1	56300	18000	....	....	....
5	**Gethsemane**	Gui 19	5	1	82	1	9	....	....	1	54	1890	1	18	6	1	75000	27500	....	....	....
6	**Gibsonville**	Gui 20	15	1	87	9	....	....	....	1	127	772	1	50	4	1	193000	11500	2000	47194	....
7	Greensboro: **Bessemer**	Gui 1	....	1	150	13	....	....	....	1	102	138	1	33	....	1	125000	18000	25000	....	....
8	**Bethel**	Gui 2	4	1	80	11	19	....	....	1	45	302	1	43	3	1	101500	19500	3000	....	....
9	**Calvary**	Gui 7	18	1	65	2	21	....	....	1	92	775	1	59	2	1	130000	13000	....	2179	....
10	**Carraway Memorial**	Gui 9	5	1	67	7	14	....	....	1	82	430	1	25	....	1	128000	3500	....	....	....
11	**Centenary**	Gui 10	27	1	101	17	....	....	1055	1	187	2565	1	75	15	1	380000	30000	29100	142872	....
12	**Christ**	Gui 12	....	1	125	33	....	....	450	1	246	533	1	90	36	1	404761	27500	7902	163154	....
13	**College Place**	Gui 13	34	1	58	5	....	....	....	1	235	665	1	28	2	1	373557	32500	3000	41000	....
14	**Glenwood**	Gui 21	28	1	62	8	22	....	480	1	158	413	1	45	4	1	245000	20000	41000	24000	....
15	**Grace**	Gui 22	18	1	105	31	....	....	1145	1	247	1315	1	81	21	1	500000	62000	19067	17945	....
16	**Groometown-St. Andrews**		6	2	81	2	....	....	....	2	49	349	1	25	2	2	75500	14000	20052	....	....
	Groometown	Gui 23	4	1	52	....	....	....	....	1	22	75	1	25	1	1	50000	....	19102	....	....
	St. Andrews	Gui 53	2	1	29	2	....	....	....	1	27	274	....	....	1	1	25500	14000	950	....	....
17	**Hinshaw Memorial**	Gui 27	15	1	76	6	19	....	....	1	78	2482	1	40	3	1	200000	30000	7000	58860	....
18	**Joyner Memorial**	Gui 29	....	1	....	1	3	1	....	1	15	72	....	....	1	1	25000	....	....	....	....
19	**Mount Pisgah**	Gui 38	....	1	62	....	....	....	....	1	86	917	1	50	2	1	125000	17000	....	....	....
20	**Muir's Chapel**	Gui 41	10	1	106	9	27	....	500	1	210	2777	1	59	18	1	390000	25000	2980	44526	....
21	**Newlyn Street**	Gui 42	12	1	68	5	14	....	....	1	70	295	....	....	2	1	135000	18000	....	3000	....
22	**Proximity**	Gui 49	6	1	47	13	18	....	....	1	91	621	1	26	2	1	193000	16500	19715	29354	....
23	**Saint John's**	Gui 64	10	1	92	1	18	....	....	1	85	2352	1	30	7	1	165000	19500	....	69365	....
24	**Saint Paul's**	Gui 54	4	1	92	14	8	1	....	1	36	670	1	22	2	1	98000	22000	....	63000	....
25	**Trinity**	Gui 59	....	1	....	....	4	4	....	1	40	130	1	30	6	1	210000	17000	....	150000	....
26	**West Irving Park**	Gui 67	....	1	....	6	6	....	....	1	33	....	....	....	5	1	55000	25000	6700	17000	....
27	**West Market Street**	Gui 65	152	1	175	42	....	....	1000	1	776	1251	1	....	1138	1	1967000	105500	15200	402941	....

GREENSBORO DISTRICT—Table 1-B (Continued)

List Number	CHARGE AND CHURCH	ADDITIONAL INFORMATION							W. S. C. S.							PROPERTY AND OTHER ASSETS				
		25 Adult Home and Extension Members (include also in col. 16)	26 Number of Church Schools on Charge	27 Methodist Pupils and Constituents in Vacation Church Schools	28 Church School Members joining the Church on Profession of Faith	29 No. of classes or groups using or not using Meth. Lesson Material: Using	Not	30 Church School Offering for World Service and Conf. Benevolences	31 Number of Societies (not Guilds, groups, or circles)	32 Membership (inc. W.S.C.)	33 Amount Paid for Local Church and Community Work	34 Methodist Men—No. chartered groups	35 Methodist Men—Membership	36 Number of "Together" Subscriptions	37 Number of Organized Churches	38 Estimated Value of Church Buildings, Equipment, & Land	39 Estimated Value of Parsonage, Furniture, and Land	40 Estimated Value of Other Property (including cash, bonds, etc.)	41 Indebtedness on Buildings, Equipment, Parsonages	42 Indebtedness on Current Expenses
28 Guilford College ..... Gui 24		....	1	55	14	10	....	....	1	66	1185	1	29	21	1	87294	25500	....	51600	....
29 Haw River		....	4	....	....	3	1	....	....	116	1096	....	....	....	4	67500	12000	....	....	....
Brown Summit ..... Gui 5		....	1	....	....	....	....	....	....	22	78	....	....	....	1	25000	....	....	....	....
Fairgrove ..... Roc 6		....	1	....	....	....	....	....	....	30	83	....	....	....	1	6000	....	....	....	....
Friendship ..... Gui 18		....	1	....	....	....	....	....	....	34	285	....	....	....	1	6500	....	....	....	....
Mispah ..... Roc 21		....	1	....	....	....	....	....	....	30	650	....	....	....	1	30000	....	....	....	....
30 Hickory Grove ..... Gui 25		8	1	84	3	7	4	....	1	20	74	1	28	4	1	77000	15000	....	26200	....
31 Leaksville ..... Roc 13		....	1	65	11	17	....	335	1	121	190	1	69	3	1	450000	18000	....	125406	....
32 Lee's Chapel ..... Gui 32		13	1	92	9	13	....	185	1	70	301	1	38	76	1	89500	18000	1450	6070	....
33 Madison ..... Roc 15		15	1	52	4	....	....	....	1	64	175	1	35	16	1	100000	42000	1500	....	....
34 Mayodan ..... Roc 18		10	1	100	8	....	....	....	1	39	102	....	....	6	1	100000	19000	11000	1900	....
35 Meadow View ..... Roc 19		....	1	43	12	....	6	....	1	18	93	1	15	....	1	27000	....	....	2500	....
36 Midway Circuit		....	3	....	17	14	4	331	3	52	708	....	....	6	3	68550	2000	....	5700	....
Bethany ..... Roc 1		....	1	....	1	1	3	83	1	8	....	....	....	....	1	5750	....	....	....	....
Glencoe ..... Roc 10		....	1	....	2	6	....	83	1	24	89	....	....	....	1	22800	....	....	5700	....
Midway ..... Roc 20		....	1	....	14	7	1	165	1	20	619	....	....	....	1	40000	2000	....	....	....
37 Moriah ..... Gui 37		6	1	80	4	16	2	....	1	29	408	1	18	3	1	57500	26000	1100	3100	....
38 Mt. Carmel ..... Roc 22		4	1	73	8	....	....	18	1	46	63	....	....	3	1	80000	22000	....	....	....
39 Mt. Herman ..... Roc 23		....	1	100	3	....	....	....	1	28	520	....	....	....	1	20000	18000	6000	....	....
40 Mt. Pleasant ..... Gui 39		3	1	150	14	....	....	....	1	113	1844	1	45	1	1	220000	20000	1200	33000	....
41 Mt. Pleasant Circuit		16	2	166	13	25	....	....	2	99	4483	1	36	2	2	245700	17000	24845	34000	....
Mt. Pleasant ..... Gui 40		12	1	104	6	17	....	....	1	82	1081	1	24	2	1	174000	14500	24845	6000	....
Pleasant Union ..... Gui 48		4	1	62	7	8	....	....	1	17	3403	1	12	....	1	71700	2500	....	28000	....
42 Oak Ridge-Morehead		21	2	82	15	14	....	....	2	73	714	....	....	89	2	68000	18000	12000	....	....
Morehead ..... Gui 36		6	1	35	2	5	....	....	1	16	284	....	....	....	1	20000	....	12000	....	....
Oak Ridge ..... Gui 45		15	1	47	13	9	....	....	1	57	430	....	....	89	1	43000	18000	....	....	....
43 Pelham-Hickory Grove		11	2	132	8	18	....	....	2	....	690	....	....	3	2	122500	16500	1000	38000	....
Hickory Grove ..... Roc 11		5	1	75	8	9	....	....	1	....	307	....	....	2	1	70000	....	....	38000	....
Pelham ..... Cas 1		6	1	57	....	9	....	....	1	....	383	....	....	1	1	52500	16500	1000	....	....
44 Pleasant Garden ..... Gui 47		10	1	102	11	....	....	480	1	111	681	1	26	6	1	118000	30000	12000	....	....
45 Rehobeth ..... Gui 51		15	1	152	21	24	....	....	1	103	889	1	69	3	1	195000	14000	500	26256	....

46 Reidsville Twp.																				
47 Main Street	Roc 16	20	1	55	....	....	....	....	1	165	1123	1	67	2	1	234500	15000	1670	104200	....
48 Woodmont	Roc 32	....	1	99	19	....	....	....	1	81	1094	1	45	1	1	216000	35000	400	154850	....
49 Reidsville Circuit		....	4	155	12	15	12	....	4	89	644	1	35	3	4	124000	40000	....	9500	....
Bethlehem	Roc 2	....	1	40	7	8	....	....	1	16	50	....	....	....	1	16000	....	....	....	....
Lowe's	Roc 14	....	1	70	1	4	7	....	1	46	280	1	35	2	1	70000	20000	....	1500	....
Salem	Roc 29	....	1	30	4	....	5	....	1	17	260	....	....	1	1	30000	20000	....	8000	....
Wentworth	Roc 31	....	1	15	....	3	....	....	1	10	54	....	....	....	1	8000	....	....	....	....
50 Rockingham		....	2	85	4	8	....	....	1	15	170	....	....	....	2	17000	....	....	....	....
Mt. Carmel	For 32	....	1	50	4	4	....	....	1	3	130	....	....	....	....	9000	....	....	....	....
Price	Roc 27	....	1	35	....	4	....	....	....	12	40	....	....	....	....	8000	....	....	....	....
51 Ruffin	Roc 28	....	1	32	3	9	....	....	1	62	1100	....	....	3	1	67000	19000	....	4300	....
52 Sandy Ridge		....	4	153	8	4	....	....	2	59	488	....	....	....	4	136000	3500	....	....	....
Delta	Sto 6	....	1	90	....	1	....	....	1	35	126	....	....	....	1	80000	....	....	....	....
Mt. Zion	Hny 1	....	....	....	....	....	....	....	....	....	....	....	....	....	....	....	....	....	....	....
Sandy Ridge	Sto 12	....	1	63	....	1	....	....	1	24	362	....	....	....	1	25000	....	....	....	....
Smith Chapel	Sto 13	....	1	....	....	1	....	....	....	....	....	....	....	....	1	1000	....	....	....	....
Snow Hill	Sto 14	....	1	40	....	1	....	....	....	....	....	....	....	....	1	30000	....	....	....	....
53 Spray	Roc 30	12	1	106	6	....	....	....	1	72	1369	1	32	3	1	345000	15000	....	180000	....
54 Stokesdale	Gui 56	....	1	145	12	15	....	....	1	43	361	1	40	135	1	145000	13000	....	42000	....
55 Stokesdale Circuit		16	3	68	8	11	2	....	3	53	563	....	....	....	3	106000	9000	1800	....	....
Eden	Roc 5	12	1	....	3	4	....	....	1	17	502	....	....	....	1	50000	4950	....	....	....
Mt. Tabor	Roc 24	2	1	....	....	2	2	....	1	16	40	....	....	....	1	20000	1350	....	....	....
Mt. Zion	Roc 25	2	1	....	5	5	....	....	1	22	21	....	....	....	1	36000	2700	1800	....	....
56 Stoneville		....	4	103	....	....	....	....	3	84	219	1	13	4	4	95000	5000	....	....	....
Centenary	Roc 3	....	1	85	....	....	....	....	1	25	38	....	....	1	1	7000	2000	....	....	....
Eagle Falls	Roc 4	....	1	18	....	....	....	....	....	....	....	....	....	1	1	10000	....	....	....	....
Hodgin Memorial	Roc 12	....	1	....	....	....	....	....	1	35	141	....	....	1	1	71000	3000	....	....	....
Matthew's Chapel	Roc 17	....	1	....	....	....	....	....	1	24	40	1	13	1	1	7000	....	....	....	....
57 Summerfield		19	2	162	4	22	2	....	2	84	1530	1	25	13	2	85000	25000	1782	....	....
Center	Gui 11	9	1	82	....	12	....	....	1	34	572	....	....	8	1	35000	....	1032	....	....
Summerfield	Gui 57	10	1	80	....	11	....	....	1	50	958	1	25	5	1	50000	25000	750	....	....
58 Tabernacle	Gui 58	30	1	112	9	....	....	....	1	93	572	1	21	3	1	45000	28000	2500	....	....
59 Sedgefield Lakes		....	1	....	5	5	....	....	1	11	....	....	....	1	1	18500	....	....	....	....
District Property		....	....	....	....	....	....	....	....	....	....	....	....	....	....	....	45000	....	10500	....
Total		639	84	5142	524	524	48	7105	76	5588	48739	42	1588	1707	84	10736162	1257000	306463	2232337	....

GREENSBORO DISTRICT—Table 2-A

List Number	CHARGE AND CHURCH		LOCAL CHURCH EXP.				MINISTERIAL SUPPORT													BENEVOLENCES		
			Paid on Principal and Interest on Old Indebtedness, Loans, Mortgages, Etc. 44	Paid for Buildings and Improvements (Not Inc. Loans, Etc.) 45	Paid Other Current Expenses and Incidentals 46	Paid for Church School Lesson Materials, Supplies, Administration, etc. 47	Salary Claim: Pastor and Associate(s) 48	Total Paid Pastor and Associate(s) 49	Paid Travel and Expense—Pastor and Associate(s) 50	Dist. Superintendent's Fund—Apportioned 51a	Dist. Superintendent's Fund—Paid 51	Episcopal Fund—Apportioned 52a	Episcopal Fund—Paid 52	Conference Claimants' Fund—Apportioned 53a	Conference Claimants' Fund—Paid 53	Minimum Salary Fund—Apportioned 54a	Minimum Salary Fund—Paid 54	Jurisdictional, Area, Cont. and District Administration Funds 56	Interdenominational Co-operation Fund Paid 57	World Service and Conf. Benevolences Apportioned 58a	World Service and Conf. Benevolences Accepted 58b	World Service and Conf. Benevolences Paid 58
1	**Bethlehem**	Gui 4	....	1035	1607	557	4500	4500	500	202	202	90	90	810	810	295	295	135	....	700	700	700
2	Draper: **First**	Roc 7	1200	2938	5468	757	5000	5000	600	225	225	100	100	900	900	402	402	150	....	1300	1300	1300
3	**Flat Rock**		2000	9673	1526	545	3827	3827	250	170	170	76	76	681	681	235	235	173	....	700	700	700
	Bethel	Gui 3	....	3000	102	120	1127	1127	....	53	53	23	23	207	207	72	72	53	....	212	212	212
	Flat Rock	Gui 16	....	5000	450	100	950	950	150	40	40	18	18	163	163	56	56	41	....	168	168	168
	Gideon Grove	Roc 9	2000	818	74	175	850	850	....	34	34	16	16	138	138	48	43	35	....	142	142	142
	Palestine	Roc 26	....	855	900	150	900	900	100	43	43	19	19	173	173	59	59	44	....	178	178	178
4	**Friendship**	Gui 17	....	158	....	233	2500	2500	500	112	112	50	50	450	450	94	94	50	....	225	179	179
5	**Gethsemane**	Gui 19	....	882	998	340	3700	3700	500	167	167	74	74	666	666	198	198	111	....	425	425	425
6	**Gibsonville**	Gui 20	5371	8635	6169	1248	5000	5000	1114	225	225	100	100	900	900	432	432	258	....	1600	1600	1600
7	Greensboro: **Bessemer**	Gui 1	....	1010	6050	1519	5700	5700	300	257	257	114	114	1026	1026	491	491	171	....	1350	1350	1350
8	**Bethel**	Gui 2	....	591	3018	1406	5225	5000	800	225	225	100	100	900	900	380	380	150	....	1150	1150	1150
9	**Calvary**	Gui 7	756	483	6896	1250	5700	5700	600	248	248	110	110	990	990	546	546	165	....	1425	1425	1425
10	**Carraway Memorial**	Gui 9	....	2500	4913	1254	5700	6000	300	243	243	108	108	972	972	437	487	162	....	1600	1600	1600
11	**Centenary**	Gui 10	23630	13568	18150	1373	6400	6400	800	270	270	120	120	1080	1080	1026	1026	436	....	2775	2775	2775
12	**Christ**	Gui 12	24296	2113	24160	1371	7200	7200	800	306	306	136	136	1224	1224	1322	1322	534	....	2500	2500	2500
13	**College Place**	Gui 13	10608	2430	19011	1196	7000	7000	1000	306	306	136	136	1224	1224	656	656	204	....	3625	3625	3625
14	**Glenwood**	Gui 21	....	2869	9622	2252	6000	6000	550	281	281	125	125	1125	1125	694	694	188	....	2100	2100	2100
15	**Grace**	Gui 22	2190	8474	23827	4204	12750	12750	1500	551	551	245	245	2205	2205	1594	1594	765	....	6000	6000	6000
16	**Groometown-St. Andrews**		2270	451	2415	1004	3800	3800	540	171	171	76	76	684	684	292	292	158	....	700	700	700
	Groometown	Gui 23	1620	75	1295	479	....	1600	240	75	75	44	34	300	300	128	128	82	....	307	307	307
	St. Andrews	Gui 53	650	376	1120	525	....	2200	300	96	96	42	42	348	334	164	164	76	....	393	393	393
17	**Hinshaw Memorial**	Gui 27	7612	....	3391	2061	4700	4700	500	212	212	94	94	836	836	336	336	141	....	950	950	950
18	**Joyner Memorial**	Gui 29	....	175	120	84	900	800	400	36	36	16	16	144	144	40	40	73	....	75	75	75
19	**Mount Pisgah**	Gui 38	21385	1278	4035	970	5200	5200	500	225	225	100	100	900	900	324	324	150	....	800	800	800
20	**Muir's Chapel**	Gui 41	18198	4908	9099	1024	5400	5400	700	234	234	104	104	936	936	603	603	307	....	2052	2052	2057
21	**Newlyn Street**	Gui 42	300	7407	3154	1326	5400	5300	....	230	230	102	102	918	918	361	361	153	....	1050	1050	1050
22	**Proximity**	Gui 49	3922	2883	3096	1557	4950	4950	1050	214	214	95	95	855	855	375	375	143	....	1494	1494	1494
23	**Saint John's**	Gui 64	10906	4379	2177	1026	4000	4000	1000	180	180	80	80	720	720	407	407	120	....	820	820	820
24	**Saint Paul's**	Gui 54	5335	1646	847	890	4400	4400	600	180	180	80	80	720	720	239	239	120	....	627	627	627
25	**Trinity**	Gui 59	2465	16800	2633	1456	5400	5400	600	243	243	108	108	972	972	373	373	162	....	575	500	500
26	**West Irving Park**	Gui 67	676	5464	2953	157	1000	1000	379	....	....	....	....	....	....	....	....	....	....	50	50	50
27	**West Market Street**	Gui 65	7613	240434	88456	12000	23100	23100	2700	1040	1040	462	462	4158	4158	5207	5207	693	....	19350	19350	19350

Brown Summit	Gui 5	....	235	35	39	684	684	95	23	23	10	10	92	92	24	24	....	....	156	156	156		
Fairgrove	Roc 6	....	....	23	49	540	540	75	19	18	8	8	73	73	19	19	....	....	123	123	123		
Friendship	Gui 18	....	1278	63	95	1332	1332	185	45	45	20	20	180	180	45	45	....	....	303	303	303		
Mispah	Roc 21	....	1659	58	71	1044	1044	145	35	36	16	16	141	141	36	36	....	....	237	237	237		
30 Hickory Grove	Gui 25	8315	335	2944	436	3800	3800	200	144	144	64	64	576	576	246	246	96	....	373	373	373		
31 Leaksville	Roc 13	23280	971	13792	619	7000	7000	500	315	315	140	140	1260	1260	860	860	425	....	3600	3600	3600		
32 Lee's Chapel	Gui 32	11530	180	3310	259	4100	4100	500	171	171	76	76	684	684	274	274	114	....	575	575	575		
33 Madison	Roc 15	4009	545	3311	925	5300	5300	500	216	216	95	95	854	854	388	338	144	....	1100	1100	1100		
34 Mayodan	Roc 18	1620	1389	1600	700	3800	3800	400	171	171	76	76	684	684	246	246	221	10	575	575	575		
35 Meadow View	Roc 19	....	....	564	180	1800	1800	....	81	81	35	35	324	324	100	100	....	....	175	175	175		
36 Midway Circuit		2300	695	....	402	2000	2000	400	77	77	34	34	306	306	149	149	37	....	300	330	330		
Bethany	Roc 1	....	100	....	117	500	500	100	19	19	8	8	77	77	37	37	9	....	83	83	83		
Glencoe	Roc 10	2300	49	....	125	500	500	100	19	19	9	8	76	77	37	37	9	....	82	82	83		
Midway	Roc 20	....	546	....	160	1000	1000	200	39	39	17	18	153	153	75	75	19	....	165	165	165		
37 Moriah	Gui 37	1800	50	2350	528	4500	4500	700	203	203	90	90	810	810	330	330	210	....	800	800	800		
38 Mt. Carmel	Roc 22	....	1751	2411	500	4000	4000	500	180	180	80	80	720	720	257	257	120	120	550	550	550		
39 Mt. Herman	Roc 23	4000	1100	719	400	1200	1200	380	54	54	24	24	216	216	98	98	35	....	330	275	275		
40 Mt. Pleasant	Gui 39	14684	1572	2507	2002	4800	4800	500	203	203	90	90	810	810	368	368	319	....	850	850	850		
41 Mt. Pleasant Circuit		1076	31900	6320	1233	6500	6500	1250	270	270	120	120	1080	1080	471	471	180	....	1400	1400	1400		
Mt. Pleasant	Gui 40	204	7400	5597	1028	4550	4550	800	183	183	81	81	729	729	354	354	112	....	1050	1050	1050		
Pleasant Union	Gui 48	872	24500	723	205	1950	1950	450	87	87	39	39	351	351	117	117	53	....	350	350	350		
42 Oak Ridge-Morehead		2500	500	2410	350	4000	4000	700	171	171	76	76	684	684	259	259	114	....	700	700	700		
Morehead	Gui 36	....	....	790	150	....	1600	280	68	68	30	30	274	274	104	104	104	....	280	280	280		
Oak Ridge	Gui 45	2500	500	1620	200	....	2400	420	103	103	46	46	410	410	155	155	63	....	420	420	420		
43 Pelham-Hickory Grove		553	6154	1640	602	4000	4000	1000	176	176	78	78	702	702	266	266	183	....	700	700	705		
Hickory Grove	Roc 11	553	6072	889	284	2000	2000	500	88	88	39	39	351	351	122	144	94	....	350	350	350		
Pelham	Cas 1	....	82	751	318	2000	2000	500	88	88	39	39	351	351	144	122	89	....	350	350	350		
44 Pleasant Garden	Gui 47	2221	441	3175	1502	6000	6000	600	243	243	108	108	972	972	387	387	162	....	1425	1425	1425		
45 Rehobeth	Gui 51	9600	2957	3194	1197	4900	4900	500	203	203	90	90	810	810	239	239	194	....	700	700	700		
46 Reidsville: First	Roc 8	7020	2603	5270	919	4700	4700	700	194	194	86	86	774	774	422	422	129	....	575	575	575		
47 Main Street	Roc 16	17108	1257	15432	3579	8400	8400	600	310	310	138	138	1242	1242	750	750	394	....	4200	4200	4200		
48 Woodmont	Roc 32	4544	49294	2772	911	3000	3000	800	88	88	39	39	351	351	150	150	95	....	250	250	250		
49 Reidsville Circuit		4529	....	3191	878	4250	4250	500	176	176	78	78	702	702	277	277	117	....	925	925	925		
Bethlehem	Roc 2	....	....	701	304	1245	1245	150	53	53	23	23	120	211	83	83	35	....	278	278	278		
Lowe's	Roc 14	3721	....	1437	390	1798	1788	210	74	74	33	33	23	295	116	116	49	....	338	388	388		
Salem	Roc 29	....	....	835	86	635	635	75	26	26	12	12	10	105	42	42	18	....	139	139	139		
Wentworth	Roc 31	808	....	218	98	582	582	65	23	23	10	10	91	91	36	36	15	....	120	120	120		
50 Rockingham		....	550	229	148	550	550	....	25	25	11	11	99	99	34	34	17	....	60	60	60		
Mt. Carmel	For 32	....	300	150	85	300	300	....	14	14	6	6	54	54	19	19	10	....	35	35	35		
Price	Roc 27	....	250	79	63	250	250	....	11	11	5	5	45	43	15	15	7	....	25	25	25		
51 Ruffin	Roc 28	800	2235	992	449	4200	4200	800	189	189	84	84	756	756	247	247	126	....	400	400	400		
52 Sandy Ridge		....	350	1113	334	2600	2600	400	85	84	39	37	342	345	131	131	67	....	288	288	288		
Delta	Sto 6	....	....	407	147	1404	1404	216	39	55	18	24	157	218	60	83	35	....	....	....	183		
Mt. Zion	Hnv 1	....	....	....	....	....	....	....	....	....	....	....	....	....	....	....	....	....	....	....	....		
Sandy Ridge	Sto 12	....	350	347	85	676	676	104	26	26	9	12	105	104	40	40	18	....	....	....	88		
Smith Chapel	Sto 13	....	....	....	....	....	....	....	....	....	....	....	....	....	....	....	....	....	....	....	....		
Snow Hill	Sto 14	....	....	359	102	520	520	80	20	20	12	9	30	81	31	30	13	....	....	....	68		
53 Spray	Roc 30	23106	750	3711	1164	5000	5000	1000	225	225	100	100	900	900	381	381	150	....	1200	1200	1200		
54 Stokesdale	Gui 56	6240	674	3491	948	4600	4600	600	203	203	90	90	810	810	321	321	135	....	560	560	560		

GREENSBORO DISTRICT—Table 2-A (Continued)

List Number	CHARGE AND CHURCH	LOCAL CHURCH EXP.				MINISTERIAL SUPPORT													BENEVOLENCES		
		Paid on Principal and Interest on Old Indebtedness, Loans, Mortgages, Etc. 44	Paid for Buildings and Improvements (Not Inc. Loans, Etc.) 45	Paid Other Current Expenses and Incidentals 46	Paid for Church School Lesson, Materials, Supplies, Administration, etc. 47	Salary Claim: Pastor and Associate(s) 48	Total Paid Pastor and Associate(s) 49	Paid Travel and Expense—Pastor and Associate(s) 50	Dist. Superintendent's Fund—Apportioned 51a	Dist. Superintendent's Fund—Paid 51	Episcopal Fund—Apportioned 52a	Episcopal Fund—Paid 52	Conference Claimants' Fund—Apportioned 53a	Conference Claimants' Fund—Paid 53	Minimum Salary Fund—Apportioned 54a	Minimum Salary Fund—Paid 54	Jurisdictional, Area, Conf. and District Administration Funds 56	Interdenominational Co-operation Fund Paid 57	World Service and Conf. Benevolences Apportioned 58a	World Service and Conf. Benevolences Accepted 58b	World Service and Conf. Benevolences Paid 58
55	**Stokesdale Circuit**	....	**377**	**1054**	**526**	**3200**	**3200**	**600**	**112**	**112**	**50**	**50**	**450**	**450**	**178**	**178**	**75**	....	**300**	**300**	**300**
	Eden Roc 5	....	....	348	132	1280	1280	240	45	45	20	20	180	180	71	71	30	....	120	120	120
	Mt. Tabor Roc 24	....	....	257	167	800	800	150	28	28	12	13	113	112	44	45	19	....	75	75	75
	Mt. Zion Roc 25	....	377	449	227	1120	1120	210	39	39	18	17	157	71	63	62	26	....	105	105	105
56	**Stoneville**	....	**900**	**2537**	**616**	**4200**	**4200**	**800**	**189**	**187**	**84**	**84**	**756**	**758**	**260**	**260**	....	....	**375**	**375**	**375**
	Centenary Roc 3	....	....	415	150	1270	1270	135	60	60	25	25	221	221	68	68	....	....	105	105	115
	Eagle Falls Roc 4	....	....	140	21	....	....	200	....	....	....	....	....	....	....	....	....	....	....	....	....
	Hodgin Memorial Roc 12	....	900	1872	375	2530	2530	265	118	118	49	49	442	442	152	152	....	....	200	200	200
	Matthew's Chapel Roc 17	....	....	110	70	400	400	200	11	9	10	10	93	93	40	50	....	....	70	70	....
57	**Summerfield**	1219	**957**	**3365**	**793**	**4000**	**4000**	**500**	**180**	**180**	**80**	**80**	**720**	**720**	**238**	**238**	**120**	....	**880**	**880**	**880**
	Center Gui 11	....	506	1710	289	1600	1600	200	72	72	32	32	288	288	94	94	48	....	352	352	352
	Summerfield Gui 57	1219	1710	1655	504	2400	2400	300	108	108	48	48	432	432	144	144	72	....	528	528	528
58	**Tabernacle** Gui 58	....	**832**	**2210**	**650**	**4000**	**4000**	**500**	**171**	**171**	**76**	**76**	**684**	**684**	**310**	**310**	**114**	....	**700**	**650**	**650**
59	**Sedgefield Lakes**	....	....	**363**	**90**	....	**600**	....	....	....	....	....	....	....	....	....	....	....	....	....	....
	Total	309634	460500	350179	67677	282952	283427	36363	12035	12032	5348	5346	48120	48125	26341	26341	10138	130	82003	81707	81767

List Number	CHARGE AND CHURCH		59 World Service Special Gifts	60 General Advance Specials	61 One Great Hour of Sharing	62 Fellowship of Suffering and Service	63 Television-Radio Ministry Fund	64 Methodist Student Day	65 Methodist Youth Fund	66 Race Relations Sunday	67 Operational Expenses: Colleges, Universities, Seminaries	68 Operational Expenses: Wesley Foundations	69 Capital Expenditures: Colleges, Universities, Seminaries and Wesley Foundations	70 Hospitals	71 Homes for Children, Youth and the Aged	72 Conference Advance Specials	73 Church School Rally Day	74 WSCS (Includ. WSG), Cash Sent to District and Conference Treas.	75 Conference Fund	76 City or District Mission Society	77 All Other Benevolences	78 Grand Total Paid (Not Total Raised), Cols. 44-47 and 49-77
1	**Bethlehem**	Gui 4	200	....	75	50	....	....	30	....	442	....	....	50	552	35	....	482	50	680	773	13850
2	Draper: **First**	Roc 7	48	720	40	50	10	15	50	40	603	....	800	75	754	100	25	232	50	640	702	24044
3	**Flat Rock**		....	100	20	20	20	20	20	....	353	....	220	....	504	....	20	194	50	624	80	22101
	Bethel	Gui 3	....	25	5	5	5	5	5	....	107	....	50	....	153	....	5	35	13	191	20	5593
	Flat Rock	Gui 16	....	25	5	5	5	5	5	....	85	....	170	....	121	....	5	38	13	149	20	7787
	Gideon Grove	Roc 9	....	25	5	5	5	5	5	....	71	....	....	....	102	....	5	71	12	126	20	4787
	Palestine	Roc 26	....	25	5	5	5	5	5	....	90	....	....	....	128	...	5	50	12	158	20	3934
4	**Friendship**	Gui 17	....	60	....	....	....	....	15	....	100	....	....	....	155	....	....	128	50	50	....	4484
5	**Gethsemane**	Gui 19	....	250	20	16	....	....	10	10	297	....	950	17	371	....	27	339	50	430	144	10992
6	**Gibsonville**	Gui 20	....	400	30	53	....	20	80	20	648	....	750	35	810	....	30	660	50	592	2893	38123
7	Greensboro: **Bessemer**	Gui 1	....	185	....	24	....	....	230	25	737	....	1350	50	921	....	....	602	50	300	1882	24345
8	**Bethel**	Gui 2	....	150	59	38	....	15	140	18	569	....	....	75	712	....	30	591	50	598	333	17088
9	**Calvary**	Gui 7	....	1160	35	53	....	....	75	....	818	....	616	75	1023	350	....	476	50	448	1401	25749
10	**Carraway Memorial**	Gui 9	12	350	50	35	....	10	50	25	730	....	159	32	912	121	25	583	50	409	215	22307
11	**Centenary**	Gui 10	400	....	25	138	....	20	105	8	1538	....	....	200	1923	....	60	633	50	748	6184	81660
12	**Christ**	Gui 12	....	2475	75	125	....	50	106	50	1982	....	500	50	2478	....	50	793	50	2283	....	77029
13	**College Place**	Gui 13	....	1100	....	68	....	25	65	25	984	1020	223	25	1230	....	50	1606	50	1392	....	55259
14	**Glenwood**	Gui 21	....	900	100	100	....	19	82	100	1042	....	1000	100	1302	300	30	483	50	1138	112	32664
15	**Grace**	Gui 22	....	8263	140	565	27	....	160	90	2391	....	6241	150	3027	....	100	1431	100	12825	3645	103460
16	**Groometown-St. Andrews**		...	....	....	25	10	15	42	8	437	....	354	10	547	....	....	350	50	254	22	14685
	Groometown	Gui 23	....	....	....	11	3	2	....	4	191	....	250	10	239	....	....	185	22	118	10	7280
	St. Andrews	Gui 53	....	....	....	14	7	13	42	4	246	....	104	....	308	....	....	165	28	136	12	7405
17	**Hinshaw Memorial**	Gui 27	25	200	25	25	....	10	45	10	579	....	1000	25	724	....	10	424	50	532	10	24637
18	**Joyner Memorial**	Gui 29	....	30	10	10	....	....	....	....	61	....	455	....	76	30	....	27	50	49	10	2781
19	**Mount Pisgah**	Gui 38	....	150	....	....	....	....	15	15	486	....	....	....	627	110	15	357	50	479	254	38425
20	**Muir's Chapel**	Gui 41	230	250	61	27	10	18	50	10	905	....	150	50	1132	....	25	909	50	893	232	48572
21	**Newlyn Street**	Gui 42	45	100	20	40	....	10	40	20	541	....	172	50	676	....	15	300	50	383	....	22763
22	**Proximity**	Gui 49	....	600	15	29	....	10	84	10	563	....	1000	15	704	....	15	641	50	705	....	25075
23	**Saint John's**	Gui 64	....	478	14	26	....	....	25	....	610	....	....	....	762	....	....	372	50	353	455	28960
24	**Saint Paul's**	Gui 54	....	145	10	12	....	10	20	8	358	....	....	20	448	30	8	136	50	309	299	17547
25	**Trinity**	Gui 59	....	1200	....	....	....	....	....	....	560	....	....	25	700	40	....	45	50	147	7400	41879
26	**West Irving Park**	Gui 67	....	....	....	....	....	....	....	....	....	....	....	....	....	....	....	50	50	....	1816	12595
27	**West Market Street**	Gui 65	....	4800	750	173	100	150	500	400	7811	300	20550	300	9871	....	500	9554	150	15816	3521	480259

GREENSBORO DISTRICT—Table 2-B (Continued)

List Number	CHARGE AND CHURCH		BENEVOLENCES								OTHER CONFERENCE BENEVOLENCES												
			59 World Service Special Gifts	60 General Advance Specials	61 One Great Hour of Sharing	62 Fellowship of Suffering and Service	63 Television-Radio Ministry Fund	64 Methodist Student Day	65 Methodist Youth Fund	66 Race Relations Sunday	67 Operational Expenses: Colleges, Universities, Seminaries	68 Operational Expenses: Wesley Foundations	69 Capital Expenditures: Colleges, Universities, Seminaries and Wesley Foundations	70 Hospitals	71 Homes for Children, Youth and the Aged	72 Conference Advance Specials	73 Church School Rally Day	74 WSCS (Includ. WSG), Cash Sent to District and Conference Treas.	75 Conference Fund	76 City or District Mission Society	77 All Other Benevolences	78 Grand Total Paid (Not Total Raised) Cols. 44-47 and 49-77
28	**Guilford College**	Gui 24	91	168	....	16	....	40	50	12	300	....	....	11	375	....	10	334	50	517	61	18549
29	**Haw River**		....	39	....	34	....	....	....	....	187	....	....	46	233	....	....	....	50	479	47	10525
	Brown Summit	Gui 5	....	....	....	....	....	....	....	....	....	....	....	25	44	....	....	....	10	91	9	1641
	Fairgrove	Roc 6	....	5	....	....	....	....	....	....	28	....	....	....	35	....	....	....	8	72	7	1095
	Friendship	Gui 18	....	22	....	19	....	....	....	....	69	....	....	21	86	....	....	....	18	177	17	4006
	Mispah	Roc 21	....	12	....	15	....	....	....	....	54	....	....	....	68	....	....	....	14	139	14	3783
30	**Hickory Grove**	Gui 25	....	51	10	59	....	6	5	7	370	....	....	20	462	....	5	104	50	436	128	19212
31	**Leaksville**	Roc 13	....	3323	155	237	....	....	75	....	1290	....	1600	50	1612	....	25	535	50	1415	25	63154
32	**Lee's Chapel**	Gui 32	50	52	20	19	....	....	30	13	411	....	300	....	514	25	10	223	50	311	71	23872
33	**Madison**	Roc 15	....	600	92	85	....	50	40	25	507	....	325	100	709	....	30	275	50	1003	231	21470
34	**Mayodan**	Roc 18	46	260	25	16	10	10	13	20	368	41	400	25	474	10	10	270	50	221	....	13761
35	**Meadow View**	Roc 19	....	....	....	....	....	....	15	....	151	....	....	....	188	....	....	45	50	141	....	3850
36	**Midway Circuit**		120	....	....	....	....	....	....	....	224	....	....	....	280	....	....	135	50	316	....	7855
	Bethany	Roc 1	35	....	....	....	....	....	....	....	56	....	....	....	70	....	....	30	12	85	....	1338
	Glencoe	Roc 10	35	....	....	....	....	....	....	....	56	....	....	....	70	....	....	100	13	113	....	3694
	Midway	Roc 20	50	....	....	....	....	....	....	....	112	....	....	....	140	....	....	5	25	118	....	2825
37	**Moriah**	Gui 37	....	235	....	25	....	15	15	25	450	....	500	25	562	....	15	188	50	287	....	14733
38	**Mt. Carmel**	Roc 22	....	....	41	70	....	10	20	10	385	....	500	43	481	50	10	500	50	321	150	13830
39	**Mt. Herman**	Roc 23	100	....	15	20	....	....	....	....	147	....	24	15	184	....	....	60	50	150	325	9592
40	**Mt. Pleasant**	Gui 39	....	230	22	26	....	....	50	20	552	....	450	50	690	....	....	340	50	627	1192	33004
41	**Mt. Pleasant Circuit**		400	500	79	108	100	....	60	38	707	....	....	80	883	....	15	540	100	1006	....	56416
	Mt. Pleasant	Gui 40	400	400	56	90	100	....	50	23	532	....	....	50	664	....	....	374	50	791	....	25678
	Pleasant Union	Gui 48	....	100	23	18	....	....	10	15	175	....	....	30	219	....	15	166	50	215	....	30638
42	**Oak Ridge-Morehead**		....	210	15	10	10	10	10	....	389	....	400	70	486	....	10	244	50	324	125	14827
	Morehead	Gui 36	....	25	5	5	5	5	5	....	156	....	....	25	194	....	5	99	20	125	50	4346
	Oak Ridge	Gui 45	....	185	10	5	5	5	5	....	233	....	400	45	292	....	5	145	30	199	75	10481
43	**Pelham-Hickory Grove**		....	125	....	....	....	....	40	....	399	....	750	20	499	100	27	508	50	401	250	19228
	Hickory Grove	Roc 11	....	75	....	....	....	....	30	....	215	....	150	....	272	50	8	101	25	237	100	12627
	Pelham	Cas 1	....	50	....	....	....	....	10	....	184	....	600	20	227	50	19	407	25	164	150	6596
44	**Pleasant Garden**	Gui 47	....	950	50	10	10	....	40	10	581	10	....	88	726	....	26	853	50	590	110	21340
45	**Rehobeth**	Gui 51	....	200	92	212	20	30	70	20	358	....	193	50	447	270	20	529	50	100	671	27916

48 Woodmont	Roc 32	....	90	....	28	....	....	40	....	225	....	....	....	281	575	36	286	50	249	....	64155
49 Reidsville Circuit		....	547	13	86	....	10	10	19	416	....	147	51	520	....	10	383	50	438	79	18402
Bethlehem	Roc 2	....	234	....	28	....	5	....	10	125	....	....	14	156	....	5	85	15	123	26	3909
Lowe's	Roc 14	....	191	13	38	....	5	10	6	175	....	....	20	218	....	5	230	21	187	34	9654
Salem	Roc 29	....	73	....	11	....	....	....	3	62	....	147	9	78	....	....	47	8	65	10	2486
Wentworth	Roc 31	....	49	....	9	....	....	....	....	54	....	....	8	68	....	....	21	6	63	9	2353
50 Rockingham		....	....	....	....	....	....	....	....	50	....	....	....	63	....	....	....	50	185	214	2285
Mt. Carmel	For 32	....	....	....	....	....	....	....	....	....	....	....	....	36	....	....	....	25	125	105	1264
Price	Roc 27	....	....	....	....	....	....	....	....	....	....	....	....	27	....	....	....	25	60	109	973
51 Ruffin	Roc 28	....	159	....	....	....	....	40	....	370	....	....	....	562	....	....	170	50	226	....	12855
52 Sandy Ridge		....	....	....	32	....	....	....	....	193	....	....	114	286	....	....	80	50	326	1514	8344
Delta	Sto 6	....	....	....	24	....	....	....	....	....	....	....	40	155	....	....	45	27	176	1496	4745
Mt. Zion	Hny 1	....	....	....	....	....	....	....	....	....	....	....	....	....	....	....	....	....	....	....	....
Sandy Ridge	Sto 12	....	....	....	....	....	....	....	....	....	....	....	50	74	....	....	35	13	85	10	2117
Smith Chapel	Sto 13	....	....	....	....	....	....	....	....	....	....	....	....	....	....	....	....	....	....	....	....
Snow Hill	Sto 14	....	....	....	8	....	....	....	....	....	....	....	24	57	....	....	....	10	65	8	1454
53 Spray	Roc 30	10	....	10	10	....	10	100	10	572	....	...	10	715	100	10	175	50	432	....	39901
54 Stokesdale	Gui 56	....	25	10	....	....	10	15	10	481	....	....	10	601	....	10	183	50	....	....	20077
55 Stokesdale Circuit		....	50	....	....	....	5	....	5	267	....	100	22	334	....	....	262	50	518	44	8579
Eden	Roc 5	....	....	....	....	....	....	....	....	107	....	100	10	134	....	....	140	20	218	18	3213
Mt. Tabor	Roc 24	....	50	....	....	....	....	....	....	67	....	....	12	83	....	....	54	13	128	11	2084
Mt. Zion	Roc 25	....	....	....	....	....	5	....	5	93	....	....	....	117	....	....	68	17	172	15	3282
56 Stoneville		....	115	....	34	....	....	....	....	391	....	....	42	449	....	....	282	100	253	50	12433
Centenary	Roc 3	....	35	....	9	....	....	....	....	111	....	....	15	134	....	....	50	32	108	....	2943
Eagle Falls	Roc 4	....	....	....	....	....	....	....	....	....	....	....	....	....	....	....	....	....	....	....	361
Hodgin Memorial	Roc 12	....	30	....	25	....	....	....	....	225	....	....	27	250	....	....	232	36	100	....	7828
Matthew's Chapel	Roc 17	....	50	....	....	....	....	....	....	55	....	....	....	65	....	....	....	24	45	50	1231
57 Summerfield		12	180	34	94	....	....	17	20	357	....	334	20	446	59	20	371	50	558	42	15666
Center	Gui 11	12	78	11	37	....	....	17	8	141	....	334	8	176	24	8	153	25	204	18	6445
Summerfield	Gui 57	....	102	23	57	....	....	....	12	216	....	....	12	270	35	12	218	25	354	24	9221
58 Tabernacle	Gui 58	....	400	25	....	....	25	20	25	466	....	156	50	582	....	25	249	50	100	548	12918
59 Sedgefield Lakes		....	....	....	....	....	....	....	....	....	....	....	....	....	....	....	....	....	....	....	1053
Total		1789	34252	2402	3158	327	673	2999	1241	39466	1371	44652	2511	49787	2399	1474	32682	3150	57111	38939	2012042

HIGH POINT DISTRICT—Table 1-A

List Number	CHARGE AND CHURCH		CHURCH MEMBERSHIP												CHURCH SCHOOL MEMBERSHIP AND ATTENDANCE												
			1 Total Full Members Reported Last Year	2 Rec. this year on Profession of Faith or Restored	3 Received by Transfer from Other Methodist Churches	4 Received from Other Denominations	5 Removed by Transfer to Other Methodist Churches	6 Removed by Q. C. Action or Withdrawn	7 Removed to Other Denominations	8 Removed by Death	9 Total Full Members	10 Baptisms—Infants presented by Parents or Guardians	11 Baptisms—All Others, Children, Youth, Adults	12 Preparatory Members Now on Roll (Baptized Children)	13 Total Officers, Teachers and Other Leaders (Do not include in 14, 15, 16)	14 Total Children—0-11 Years in entire Church School (include col. 23)	15 Total Youth 12-21 in entire Church School (include col. 24)	16 Total Adults 22 and older in entire Church School (include col. 25)	17 Total Church School Membership (Cols. 13-14-15-16)	18 Average Attendance at Sunday School (all ages)	19 Average Attendance Sunday Evening Fellowship (All ages)	20 Average Attendance Additional Sessions—Children	21 Av. Attendance MYF Sunday Evening (include also in col. 19)	22 Av. Attendance Adults in Ch. Sch. Mtgs. other than Sunday School	23 Nursery Home Members (include also in col. 14)	24 Youth Home and Extension Members (include also in col. 15)
1	**Archdale**		495	25	8	6	2	....	....	5	527	10	....	67	26	110	74	255	465	292	100	50	60	80	8	10
2	Asheboro: **Brower-New Union**		264	6	6	4	2	....	1	4	273	1	7	13	48	45	50	149	292	166	36	115	28	38	....	....
	Brower's Chapel	Ran 5	156	....	5	3	2	....	1	2	159	1	1	13	28	25	30	104	187	100	22	65	18	30	....	....
	New Union	Ran 44	108	6	1	1	....	....	....	2	114	....	6	....	20	20	20	45	105	66	14	50	10	8	....	....
3	**Calvary**	Ran 6	367	13	7	1	3	....	....	1	384	10	8	20	27	96	64	141	328	169	65	50	21	27	15	30
4	**Central**	Ran 8	916	42	27	2	30	7	11	6	933	13	19	123	75	187	138	287	687	360	90	42	39	....	22	25
5	**First**	Ran 16	1340	32	45	3	27	37	9	14	1333	11	6	139	70	321	250	439	1080	567	....	80	96	....	50	63
6	**Giles-Charlotte**		257	1	2	1	4	....	2	1	254	1	1	14	36	67	63	131	297	178	16	12	17	15	....	....
	Charlotte	Ran 10	109	....	....	....	....	....	2	1	106	....	....	3	12	12	24	60	108	49	4	....	4	....	....	....
	Gile's Chapel	Ran 21	148	1	2	1	4	....	....	....	148	1	1	11	24	55	39	71	189	129	12	12	13	15	....	....
7	**Grace**	Ran 22	136	5	....	....	4	....	....	2	135	....	5	6	11	34	24	50	119	90	12	7	12	6	1	....
8	**West Bend**	Ran 61	282	6	7	1	....	....	....	....	296	1	3	11	29	59	54	143	285	190	100	26	16	....	3	4
9	**West Chapel-West Side**		158	9	2	....	3	....	2	....	164	....	9	14	27	62	42	108	239	132	45	....	74	45	62	42
	West Chapel	Ran 62	101	8	2	....	....	....	1	....	110	....	8	10	16	29	22	65	132	80	35	....	50	30	29	22
	West Side	Ran 63	57	1	....	....	3	....	1	....	54	....	1	4	11	33	20	43	107	52	10	....	24	15	33	20
10	**Bethany-Gray's Chapel**		647	23	8	....	7	26	5	3	637	9	4	67	39	163	103	277	582	352	....	62	54	23	23	8
	Bethany	Ran 2	314	15	4	....	7	26	5	1	294	5	2	48	27	103	69	152	351	212	....	62	34	....	14	5
	Gray's Chapel	Ran 23	333	8	4	....	....	....	....	2	343	4	2	19	12	60	34	125	231	140	....	....	20	....	9	3
11	**Bethel-Julian-Shiloh**		385	39	1	1	2	4	3	7	410	3	2	16	36	127	66	192	421	279	66	42	24	85	....	....
	Bethel	Ran 4	127	....	....	....	1	2	....	1	123	1	....	4	9	36	12	68	125	75	....	....	4	25	....	....
	Julian	Gui 30	88	....	....	1	1	....	2	....	86	2	....	6	9	29	9	34	81	55	...	....	2	20	....	....
	Liberty Grove	Ran 28	....	37	1	....	....	....	....	....	38	....	....	....	7	17	20	35	79	54	....	....	14	....	....	....
	Shiloh	Ran 58	170	2	....	....	....	2	1	6	163	....	2	6	11	45	25	55	136	95	....	....	4	40	....	....
12	**Bunker Hill-Sandy Ridge**		338	8	1	....	2	....	2	2	341	3	7	15	37	91	63	129	320	245	....	46	33	47	30	....
	Bunker Hill	For 7	153	4	1	....	1	....	2	1	154	3	3	15	13	53	41	74	181	120	....	21	14	25	16	....
	Sandy Ridge	Gui 52	185	4	....	....	1	....	....	1	187	....	4	....	24	38	22	55	139	125	....	25	19	22	14	....
13	**Burnett's Chapel-St. Timothy**		303	4	....	7	3	....	1	....	310	....	3	....	64	102	54	112	332	185	60	....	14	26	....	....
	Burnett's Chapel	Gui 6	177	1	....	2	....	....	....	....	180	....	1	....	49	78	34	79	240	130	50	....	8	14	....	....
	St. Timothy	Gui 55	126	3	....	5	3	....	1	....	130	....	2	....	15	24	20	33	92	55	10	....	6	12	....	....
14	**Cedar Falls-Central Falls**		271	7	....	1	4	....	1	5	269	5	6	12	30	68	44	136	278	192	33	23	18	42	6	4
	Cedar Falls	Ran 7	167	3	....	....	....	....	1	3	166	3	2	9	20	30	26	64	140	108	18	8	18	30	4	3
	Central Falls	Ran 9	104	4	....	1	4	....	....	2	103	2	4	3	10	38	18	72	138	84	15	15	....	12	2	1

Maple Springs	Ran 29	130	10	2	....	1	16	5	1	119	1	10	1	7	23	25	59	114	96	20	....	5	....	3	....
Mt. Olivet	Ran 34	63	....	....	....	....	....	....	2	61	....	....	5	13	10	5	21	49	32	....	....	....	....	1	....
Rehobeth	Ran 55	101	....	....	....	....	....	....	2	99	....	....	....	8	15	12	63	93	73	....	....	....	....	4	....
16 Fairfield	Gui 14	186	2	1	....	10	....	6	2	171	1	....	39	40	47	21	96	204	107	45	20	15	30	8	....
17 Fairview	Ran 14	128	4	1 2	1	....	....	....	1	134	2	2	22	12	54	25	65	156	128	80	....	22	26	3	....
18 Franklinville	Ran 20	213	....	....	1	2	....	....	4	208	3	....	12	16	28	40	72	156	103	....	6	3	....	3	4
19 High Point: **Calvary**	Gui 8	626	8	4	7	3	....	....	3	639	....	8	11	57	137	77	296	567	318	63	17	31	18	12	....
20 College Village	Gui 66	83	6	16	....	....	....	....	....	105	5	7	10	12	30	24	52	118	85	33	30	23	22	4	....
21 First	Gui 15	1382	12	35	11	46	1	17	12	1364	23	3	239	62	328	178	425	1003	500	....	85	75	....	41	....
22 Highland	Gui 26	213	6	2	....	1	....	5	1	214	2	5	23	15	59	31	81	186	103	21	....	17	....	10	....
23 Lebanon	Gui 31	508	16	7	12	7	....	1	3	532	10	12	73	37	141	39	233	450	249	....	25	21	20	10	12
24 Main Street	Gui 33	830	14	10	2	8	2	10	4	832	5	11	83	53	132	102	402	689	317	25	30	25	80	....	....
25 Mitchell's Grove	Gui 34	203	2	1	1	....	....	....	1	206	1	2	8	30	44	60	88	222	145	23	....	23	....	5	4
26 Montlieu Avenue	Gui 35	355	17	27	9	12	3	1	2	390	2	17	19	21	125	67	158	371	222	89	52	23	....	21	....
27 Northwood	Gui 43	156	7	3	2	....	2	1	....	165	....	....	....	21	72	31	66	190	125	25	....	16	....	3	1
28 Oakview	Gui 46	438	22	14	10	8	....	3	3	470	14	11	59	40	147	65	213	455	257	31	....	11	18	15	....
29 Rankin Memorial	Gui 50	370	3	2	2	4	....	3	6	364	3	1	26	29	66	81	145	321	193	....	....	20	....	5	3
30 Ward Street	Gui 61	449	11	....	....	12	....	1	2	445	6	11	23	40	119	49	183	391	255	....	25	18	12	15	37
31 Welch Memorial	Gui 62	267	22	....	....	....	....	3	4	282	2	....	23	21	66	42	126	255	128	....	....	25	....	10	5
32 Wesley Memorial	Gui 63	2251	51	44	15	60	....	22	24	2255	23	11	294	139	543	410	707	1799	853	....	230	90	138	58	116
33 Jamestown	Gui 28	498	17	7	7	4	....	2	9	514	5	7	86	30	149	93	157	429	209	....	30	45	....	8	12
34 Liberty: **First**	Ran 17	480	12	9	1	10	....	....	5	487	....	8	22	19	124	68	147	358	174	31	22	31	22	12	....
35 Liberty Circuit		254	8	4	3	....	....	3	6	260	4	6	51	49	81	54	148	332	198	....	6	....	....	....	....
Bethany	Ran 3	119	4	4	2	....	....	3	2	124	....	2	25	20	33	20	74	147	81	....	....	....	....	....	....
Randolph	Ran 54	31	....	....	....	....	....	....	....	31	....	....	5	7	17	15	15	54	31	....	6	....	....	....	....
Staley	Ran 59	68	1	....	1	....	....	....	....	70	3	1	10	15	11	6	30	62	39	....	....	....	....	....	....
White's Chapel	Ran 64	36	3	....	....	....	....	....	4	35	1	3	11	7	20	13	29	69	47	....	....	....	....	....	....
36 Mt. Shepherd		102	4	4	2	2	....	....	1	109	1	4	10	10	31	25	58	124	85	....	....	30	....	....	....
Mt. Shepherd	Ran 36	102	4	4	2	2	....	....	1	109	1	4	10	10	31	25	58	124	85	....	....	30	....	....	....
Mt. View	Ran 31	....	....	....	....	....	....	....	....	....	....	....	....	....	....	....	....	....	....	....	....	....	....	....	....
37 Mount Vernon		466	3	16	....	5	....	4	11	465	4	3	56	47	103	113	249	512	395	76	....	57	....	10	10
Ebenezer	Ran 12	101	1	3	....	....	....	....	2	100	2	1	15	14	20	30	51	115	85	37	....	25	....	2	2
Mt. Gilead	Ran 32	90	....	5	....	3	....	....	2	92	....	....	12	7	15	25	55	102	80	....	....	....	....	2	44
Mt. Pleasant	Ran 35	99	....	....	....	....	....	1	3	93	1	....	9	11	20	20	41	92	75	25	....	20	....	2	1
Mt. Vernon	Ran 38	176	2	8	....	1	....	2	4	180	1	2	20	15	48	38	102	203	155	14	....	12	....	4	3
38 Oakdale	Gui 44	165	1	....	1	1	....	1	1	166	....	1	9	12	30	14	47	104	69	....	49	12	....	....	....
39 Old Union-Mt. Lebanon		283	7	8	2	5	....	....	3	292	2	5	5	25	68	52	193	338	243	....	....	38	....	....	....
Mt. Lebanon	Ran 33	189	5	5	....	4	....	....	2	193	2	4	4	15	48	30	125	218	153	....	....	18	....	....	....
Old Union	Ran 47	94	2	3	2	1	....	....	1	99	....	1	1	10	20	22	68	120	90	....	....	20	....	....	....
40 Ramseur: **Jordan Memorial**	Ran 25	332	7	1	....	9	....	5	4	322	....	4	12	16	54	30	160	260	152	....	30	16	40	11	....
41 Randleman: **First**	Ran 18	492	11	2	....	4	....	2	3	496	7	9	27	29	108	45	174	356	183	63	....	32	....	6	....
42 Randleman Circuit		455	18	1	3	4	47	1	5	420	1	18	21	32	108	98	232	470	298	....	....	41	....	2	2
Level Cross	Ran 26	155	4	1	2	....	18	....	....	144	....	4	5	11	44	26	62	143	84	....	....	18	....	....	....
New Salem	Ran 43	198	9	....	1	4	13	1	4	186	1	9	16	12	44	55	110	221	144	....	....	15	....	2	2
Worthville	Ran 65	102	5	....	....	....	16	....	1	90	....	5	....	9	20	17	60	106	70	....	....	8	....	....	....
43 Seagrove		306	1	1	....	1	....	3	4	300	2	1	....	29	92	80	135	336	219	....	....	....	....	....	....
Mt. Zion	Ran 40	95	....	1	....	1	....	2	3	90	....	....	....	6	24	15	31	76	46	....	....	....	....	....	....
Pleasant Hill	Ran 52	132	....	....	....	....	....	1	1	130	....	....	....	15	42	45	78	180	128	....	....	....	....	....	....
Seagrove	Ran 57	79	1	....	....	....	....	....	....	80	2	1	....	8	26	20	26	80	45	....	....	....	....	....	....

HIGH POINT DISTRICT—Table 1-A (Continued)

List Number	CHARGE AND CHURCH	CHURCH MEMBERSHIP												CHURCH SCHOOL MEMBERSHIP AND ATTENDANCE											
		1 Total Full Members Reported Last Year	2 Rec. this year on Profession of Faith or Restored	3 Received by Transfer from Other Methodist Churches	4 Received from Other Denominations	5 Removed by Transfer to Other Methodist Churches	6 Removed by Q. C. Action or Withdrawn	7 Removed to Other Denominations	8 Removed by Death	9 Total Full Members	10 Baptisms—Infants presented by Parents or Guardians	11 Baptisms—All Others, Children, Youth, Adults	12 Preparatory Members Now on Roll (Baptized Children)	13 Total Officers, Teachers and Other Leaders (Do not include in 14, 15, 16)	14 Total Children—0-11 Years in entire Church School (include col. 23)	15 Total Youth 12-21 in entire Church School (include col. 24)	16 Total Adults 22 and older in entire Church School (include col. 25)	17 Total Church School Membership (Cols. 13-14-15-16)	18 Average Attendance at Sunday School (all ages)	19 Average Attendance Sunday Evening Fellowship (All ages)	20 Average Attendance Additional Sessions—Children	21 Av. Attendance MYF Sunday Evening (include also in col. 19)	22 Av. Attendance Adults in Ch. Sch. Mtgs. other than Sunday School	23 Nursery, Home Members (include also in col. 14)	24 Youth Home and Extension Members (include also in col. 15)
44	**South Randolph**	334	12	2	2	4	1	3	2	340	2	9	9	48	94	95	189	426	270	....	....	10	....	....	....
	Flag Springs ... Ran 19	158	8	2	....	....	....	1	....	167	....	7	2	22	49	51	89	211	140	....	....	10	....	....	....
	New Hope ... Ran 42	100	1	....	2	4	....	1	....	97	2	....	4	10	35	25	65	135	80	....	....	....	....	....	....
	New Zion ... Ran 45	18	....	....	....	....	....	....	2	17	....	....	....	2	....	2	15	19	15	....	....	....	....	....	....
	Pisgah ... Ran 49	58	3	....	....	....	1	1	....	59	....	2	3	14	10	17	20	61	35	....	....	....	....	....	....
45	**Spring Hill** ... Dvd 46	300	10	4	3	....	....	1	....	316	1	9	13	12	53	65	121	256	194	....	....	16	....	12	....
46	Trinity: **Memorial** ... Ran 30	310	10	2	3	8	3	2	3	309	8	6	47	27	61	62	148	298	165	40	....	18	....	17	3
47	**Vickery** ... Gui 60	230	11	3	2	....	2	....	242	242	4	5	22	14	68	45	108	235	150	...	....	20	....	....	....
		....	....	....	....	....	....	....	....	....	....	....	....	....	....	....	....	....	....	....	....	....	....	....	....
	Total	20267	569	351	131	326	151	141	187	20513	211	282	1875	1647	4975	3441	8441	18504	10783	1288	1220	1351	852	533	395

List Number	CHARGE AND CHURCH	ADDITIONAL INFORMATION							W. S. C. S.							PROPERTY AND OTHER ASSETS				
		25 Adult Home and Extension Members (include also in col. 16)	26 Number of Church Schools on Charge	27 Methodist Pupils and Constituents in Vacation Church Schools	28 Church School Members joining the Church on Profession of Faith	29 No. of classes, or groups using or not using App. Meth. Lesson Material: Using	29 No. of classes, or groups using or not using App. Meth. Lesson Material: Not	30 Church School Offering for World Service and Conf. Benevolences	31 Number of Societies (not Guilds, groups, or circles)	32 Membership (inc. W.S.C.)	33 Amount Paid for Local Church and Community Work	34 Methodist Men—No. chartered groups	35 Methodist Men—Membership	36 Number of "Together" Subscriptions	37 Number of Organized Churches	38 Estimated Value of Church Buildings, Equipment, & Land	39 Estimated Value of Parsonage, Furniture, and Land	40 Estimated Value of Other Property (including cash, bonds, etc.)	41 Indebtedness on Buildings, Equipment, Parsonages	42 Indebtedness on Current Expenses
1	**Archdale**	10	1	80	12	....	....	....	1	85	1831	1	36	1	1	153000	28000	....	18000	....
2	Asheboro: **Brower-New Union**	1	2	115	6	7	8	....	2	42	169	....	28	....	2	99000	7500	7398	....	....
	Brower's Chapel ... Ran 5	....	1	65	....	7	1	....	1	30	122	....	28	....	1	85000	....	2705	....	....
	New Union ... Ran 44	1	1	50	6	....	7	....	1	12	47	....	....	....	1	14000	....	4693	....	....
3	**Calvary** ... Ran 6	28	1	75	14	....	....	200	1	87	500	1	30	4	1	125000	25000	....	16000	500
4	**Central** ... Ran 8	22	1	82	40	22	....	....	1	188	1430	1	82	8	1	367500	24000	85910	7800	....
5	**First** ... Ran 16	48	1	201	27	41	....	1184	1	329	793	1	57	59	1	530000	55000	26500	21000	....
6	**Giles-Charlotte**	....	2	115	....	17	7	....	2	63	550	....	....	....	2	57000	20000	....	6762	....
	Charlotte ... Ran 10	....	1	40	....	11	....	....	1	23	300	....	....	....	1	17000	....	....	3231	....
	Gile's Chapel ... Ran 21	....	1	75	....	6	7	....	1	40	250	....	....	....	1	40000	20000	....	3531	....
7	**Grace** ... Ran 22	....	1	50	5	....	....	100	1	18	176	1	26	1	1	35000	10000	....	17252	....
8	**West Bend** ... Ran 61	2	1	64	6	12	....	....	1	47	120	1	25	4	1	106800	15000	....	34000	....
9	**West Chapel-West Side**	108	2	145	9	8	3	1700	2	29	258	....	....	18	2	63855	....	2425	10600	....
	West Chapel ... Ran 62	65	1	79	8	2	3	1027	1	12	162	....	....	....	1	45000	....	....	10800	....
	West Side ... Ran 63	43	1	66	1	6	....	673	1	17	96	....	....	18	1	18855	....	2425	....	....
10	**Bethany-Gray's Chapel**	30	2	190	19	19	2	....	2	108	625	....	....	7	2	88000	13000	20000	....	....
	Bethany ... Ran 2	18	1	120	11	10	2	....	1	60	558	....	....	6	1	36000	6500	20000	....	....
	Gray's Chapel ... Ran 23	12	1	70	8	9	....	....	1	48	67	....	....	1	1	52000	6500	....	....	....
11	**Bethel-Julian-Shiloh**	18	4	147	2	13	13	....	4	86	1365	....	....	2	4	77000	16000	13500	....	....
	Bethel ... Ran 4	4	1	48	....	7	....	....	1	19	429	....	....	2	1	25000	8000	....	....	....
	Julian ... Gui 30	4	1	62	....	6	....	....	1	22	542	....	....	....	1	12000	....	....	....	....
	Liberty Grove ... Ran 28	....	1	....	....	4	....	....	1	21	....	....	....	....	1	10000	....	1500	....	....
	Shiloh ... Ran 58	10	1	37	2	....	9	....	1	24	394	....	....	....	1	30000	8000	....	....	....
12	**Bunker Hill-Sandy Ridge**	....	2	168	8	18	....	....	2	69	659	....	....	2	2	66000	17000	7050	18686	....
	Bunker Hill ... For 7	....	1	88	4	10	....	....	1	30	261	....	....	1	1	72000	8500	650	18686	....
	Sandy Ridge ... Gui 52	....	1	80	4	8	....	....	1	39	398	....	....	1	1	14000	8500	6400	....	....
13	**Burnett's Chapel-St. Timothy**	....	2	144	3	15	2	....	2	35	69	....	18	9	2	110500	10800	1860	15161	....
	Burnett's Chapel ... Gui 6	....	1	80	1	10	....	....	1	20	44	....	....	6	1	93500	....	1860	12761	....
	St. Timothy ... Gui 55	....	1	64	2	5	2	....	1	15	25	....	18	3	1	20000	10800	....	2400	....
14	**Cedar Falls-Central Falls**	6	2	83	7	22	....	....	2	59	742	....	....	24	2	81400	7500	....	....	....
	Cedar Falls ... Ran 7	2	1	33	3	12	....	....	1	28	689	....	....	18	1	49400	....	....	....	....
	Central Falls ... Ran 9	4	1	50	4	10	....	....	1	21	53	....	....	6	1	32000	....	....	....	....

HIGH POINT DISTRICT—Table 1-B (Continued)

List Number	CHARGE AND CHURCH	ADDITIONAL INFORMATION							W. S. C. S.							PROPERTY AND OTHER ASSETS				
		25 Adult Home and Extension Members (include also in col. 16)	26 Number of Church Schools on Charge	27 Methodist Pupils and Constituents in Vacation Church Schools	28 Church School Members joining the Church on Profession of Faith	29 No. of classes or groups using or not using App. Meth. Lesson Material: Using	29 No. of classes or groups using or not using App. Meth. Lesson Material: Not	30 Church School Offering for World Service and Conf. Benevolences	31 Number of Societies (not Guilds, groups, or circles)	32 Membership (inc. W.S.C.)	33 Amount Paid for Local Church and Community Work	34 Methodist Men—No. chartered groups	35 Methodist Men—Membership	36 Number of "Together" Subscriptions	37 Number of Organized Churches	38 Estimated Value of Church Buildings, Equipment, & Land	39 Estimated Value of Parsonage, Furniture, and Land	40 Estimated Value of Other Property (including cash, bonds, etc.)	41 Indebtedness on Buildings, Equipment, Parsonages	42 Indebtedness on Current Expenses
15	**Coleridge**	....	4	135	14	17	10	815	4	74	1250	....	....	....	4	121000	20000	....	....	....
	Concord Ran 11	....	1	38	4	8	....	326	1	22	470	....	....	....	1	48000	5000	....	....	....
	Maple Springs Ran 29	....	1	46	10	....	7	163	1	18	200	....	....	....	1	24000	5000	....	....	....
	Mt. Olivet Ran 34	....	1	20	....	5	....	163	1	10	281	....	....	....	1	28000	5000	....	....	....
	Rehobeth Ran 55	....	1	31	....	4	3	163	1	24	299	....	....	....	1	21000	5000	....	....	....
16	**Fairfield** Gui 14	12	1	60	1	11	....	....	1	42	692	1	21	16	1	19700	22700	39500	....	....
17	**Fairview** Ran 14	1	1	85	4	....	9	....	1	25	....	....	....	3	1	58750	....	....	27753	....
18	**Franklinville** Ran 20	10	1	27	....	11	....	....	1	48	183	1	24	1	1	62000	30000	1700	3000	....
19	High Point: **Calvary** Gui 8	15	1	110	11	....	....	....	1	108	263	1	42	4	1	150000	38000	....	28000	....
20	**College Village** Gui 66	1	1	30	4	10	....	....	1	40	950	....	....	5	1	30000	11500	....	6000	....
21	**First** Gui 15	26	1	149	9	24	....	1415	1	327	779	....	....	17	1	800000	25000	....	347000	....
22	**Highland** Gui 26	8	1	75	5	....	....	....	1	41	781	....	21	39	1	50000	28000	....	....	....
23	**Lebanon** Gui 31	25	1	103	16	17	....	....	1	101	2656	1	57	4	1	231700	35000	....	57420	....
24	**Main Street** Gui 33	15	1	70	11	25	....	....	1	177	2860	1	60	6	1	217000	28000	4000	10000	....
25	**Mitchell's Grove** Gui 34	5	1	70	2	10	4	992	1	24	66	1	25	2	1	74000	12000	....	1000	....
26	**Montlieu Avenue** Gui 35	3	1	99	14	13	1	....	1	72	266	1	42	5	1	145000	15000	....	56598	....
27	**Northwood** Gui 43	3	1	55	7	9	....	....	1	32	34	1	22	1	1	71000	18000	....	24500	....
28	**Oakview** Gui 46	8	1	97	22	....	....	1000	1	82	268	1	25	1	1	92000	31000	20000	6200	....
29	**Rankin Memorial** Gui 50	7	1	55	3	19	....	....	1	106	954	1	47	1	1	173000	25000	....	16638	....
30	**Ward Street** Gui 61	9	1	67	7	....	....	....	1	62	665	....	....	42	1	191000	33000	....	37000	....
31	**Welch Memorial** Gui 62	....	1	50	....	14	....	....	1	64	1512	1	15	1	1	62000	28000	....	....	....
32	**Wesley Memorial** Gui 63	60	1	202	42	36	....	1590	1	491	3090	....	....	23	1	1825000	47000	36708	50000	....
33	**Jamestown** Gui 28	6	1	98	15	18	....	....	1	71	977	....	....	12	1	217123	20500	423	34000	....
34	Liberty: **First** Ran 17	14	1	99	12	13	....	....	1	62	430	....	....	3	1	173000	23500	800	13000	....
35	**Liberty Circuit**	1	4	102	7	22	....	479	3	46	7	1	20	2	4	91300	13300	....	....	....
	Bethany Ran 3	1	1	43	3	6	....	144	1	25	4	1	20	1	1	26700	....	....	....	....
	Randolph Ran 54	....	1	25	....	5	....	97	....	....	....	....	....	....	1	5600	....	....	....	....
	Staley Ran 59	....	1	....	1	6	....	119	1	10	....	....	....	....	1	47000	....	....	....	....
	White's Chapel Ran 64	....	1	34	3	5	....	119	1	11	3	....	....	1	1	12000	....	....	....	....
36	**Mt. Shepherd**	....	1	64	4	5	....	....	1	19	507	....	....	....	1	16600	....	....	....	....
	Mt. Shepherd Ran 36	....	1	64	4	5	....	....	1	19	507	....	....	....	1	16600	....	....	....	....
	Mt. View Ran 31	....	....	....	....	....	....	....	....	....	....	....	....	....	....	....	....	....	....	....

Mt. Gilead ..... Ran 32	2	1	38	....	....	7	....	....	....	....	....	....	....	1	25000	....	950	....	....
Mt. Pleasant ..... Ran 35	2	1	28	....	2	4	....	....	....	....	....	....	....	1	17000	....	....	200	....
Mt. Vernon ..... Ran 38	4	1	58	2	9	....	....	1	47	531	1	40	....	1	25000	....	4000	....	....
38 Oakdale ..... Gui 44	....	1	53	....	9	....	....	1	33	170	....	....	1	1	30000	16000	30000	....	....
39 Old Union-Mt. Lebanon	....	2	....	6	9	6	....	2	22	....	1	20	....	2	80000	20000	....	4476	....
Mt. Lebanon ..... Ran 33	....	1	....	4	....	6	....	1	12	....	....	....	....	1	190000	15000	1000	....	....
Old Union ..... Ran 47	....	1	....	2	9	....	....	1	10	....	1	20	....	1	150000	15000	....	....	....
40 Ramseur: **Jordan Memorial** ..... Ran 25	22	1	41	5	12	....	....	1	67	1164	....	....	4	1	40000	....	1000	....	....
41 Randleman: **First** **Ran 18**	10	1	89	9	8	....	....	1	97	235	....	24	3	1	95000	8500	....	3200	....
42 Randleman Circuit	9	3	153	18	17	8	883	2	50	1686	....	....	212	3	150000	15000	5000	....	....
Level Cross ..... Ran 26	3	1	69	4	8	....	346	1	19	1392	....	....	82	1	156500	6000	....	1400	....
New Salem ..... Ran 43	4	1	44	9	5	5	364	1	31	294	....	....	80	1	51000	2000	....	....	....
Worthville ..... Ran 65	2	1	40	5	4	3	173	....	....	....	....	....	50	1	66500	2000	....	500	....
43 Seagrove	....	3	127	1	13	8	665	3	51	207	....	....	....	1	39000	2000	....	900	....
Mt. Zion ..... Ran 40	....	1	27	....	5	....	170	1	11	15	....	....	....	3	60000	16000	....	....	....
Pleasant Hill ..... Ran 52	....	1	60	....	....	8	247	1	22	78	....	....	....	1	18000	....	....	....	....
Seagrove ..... Ran 57	....	1	40	1	8	....	248	1	18	114	....	....	....	1	12000	....	....	....	....
44 South Randolph	....	4	80	6	17	4	....	3	50	255	....	....	14	1	30000	....	....	....	....
Flag Springs ..... Ran 19	....	1	45	6	7	1	....	1	20	120	....	....	5	4	82500	6000	....	13000	....
New Hope ..... Ran 42	....	1	35	....	6	2	....	1	15	60	....	....	9	1	25000	....	....	....	....
New Zion ..... Ran 45	....	1	....	....	4	....	....	....	....	....	....	....	....	1	33000	....	....	....	....
Pisgah ..... Ran 49	....	1	....	....	....	1	....	1	15	75	....	....	....	1	500	....	....	....	....
45 Spring Hill ..... Dvd 46	5	1	120	9	....	....	....	1	59	1174	....	35	1	1	24000	....	....	13000	....
46 Trinity: **Memorial** ..... Ran 30	9	1	78	5	....	....	618	1	51	246	....	....	5	1	162000	20000	....	40000	....
47 Vickery ..... Gui 60	2	1	51	8	10	....	430	1	50	759	1	15	4	1	67000	25000	8887	....	....
District Property	....	....	....	....	....	....	....	....	....	....	....	....	....	....	65500	20000	177	3400	....
Total	568	75	4477	438	580	96	12071	69	3957	35272	22	890	571	74	....	52000	59000	15500	....
															8058728	972800	367788	956746	500

HIGH POINT DISTRICT—Table 2-A

List Number	CHARGE AND CHURCH	LOCAL CHURCH EXP.				MINISTERIAL SUPPORT													BENEVOLENCES		
		Paid on Principal and Interest on Old Indebtedness, Loans, Mortgages, Etc. 44	Paid for Buildings and Improvements (Not Inc. Loans, Etc.) 45	Paid Other Current Expenses and Incidentals 46	Paid for Church School Lesson Materials, Supplies, Administration, etc. 47	Salary Claim: Pastor and Associate(s) 48	Total Paid Pastor and Associate(s) 49	Paid Travel and Expense Pastor and Associate(s) 50	Dist. Superintendent's Fund—Apportioned 51a	Dist. Superintendent's Fund—Paid 51	Episcopal Fund—Apportioned 52a	Episcopal Fund—Paid 52	Conference Claimants' Fund—Apportioned 53a	Conference Claimants' Fund—Paid 53	Minimum Salary Fund—Apportioned 54a	Minimum Salary Fund—Paid 54	Jurisdictional, Area, Conf. and District Administration Funds 56	Interdenominational Co-operation Fund Paid 57	World Service and Conf. Benevolences Apportioned 56a	World Service and Conf. Benevolences Accepted 56b	World Service and Conf. Benevolences Paid 55
1	**Archdale**	12202	30766	2335	1621	6500	7000	....	293	293	130	130	1170	1170	299	299	325	....	1236	1236	1236
2	Asheboro: **Brower-New Union**	....	283	2202	729	2600	2600	600	117	117	52	52	458	468	160	160	229	....	430	430	430
	Brower's Chapel ... Ran 5	....	83	1025	299	1400	1400	400	87	87	40	40	360	360	120	120	164	....	205	205	205
	New Union ... Ran 44	....	200	1177	430	1200	1200	200	30	30	12	12	108	108	40	40	65	....	225	225	225
3	**Calvary** ... Ran 6	2566	7384	4181	403	5000	5000	500	225	225	100	100	900	900	389	389	250	....	680	630	680
4	**Central** ... Ran 8	1681	1712	23627	1353	7000	7000	500	308	308	137	137	1231	1231	965	965	870	....	3955	3955	3955
5	**First** ... Ran 16	13162	756	31055	2390	8000	8000	700	351	351	156	156	1404	1404	1456	1456	912	....	7292	7292	7292
6	**Giles-Charlotte**	1236	....	770	261	2400	2400	400	108	108	43	48	432	432	168	168	204	....	459	459	459
	Charlotte ... Ran 10	768	....	170	81	1056	1056	100	48	48	21	21	190	190	74	74	90	....	202	202	202
	Gile's Chapel ... Ran 21	468	....	600	180	1344	1344	300	60	60	27	27	242	242	94	94	114	....	257	257	257
7	**Grace** ... Ran 22	3637	100	4377	360	3000	2516	....	135	37	60	18	540	156	143	....	....	....	240	240	240
8	**West Bend** ... Ran 61	5952	506	320	473	4500	4500	300	189	189	84	84	756	756	260	304	349	....	507	507	507
9	**West Chapel-West Side**	1914	189	1027	417	2000	2000	434	78	78	35	35	312	312	121	121	155	....	381	381	381
	West Chapel ... Ran 62	1914	89	716	266	1200	1200	200	47	47	21	21	187	187	73	73	93	...	229	229	229
	West Side ... Ran 63	....	100	266	199	800	800	234	31	31	14	14	125	125	43	48	62	....	152	152	152
10	**Bethany-Gray's Chapel**	3100	600	1800	1618	4000	4000	1000	167	169	74	75	656	681	245	245	323	....	1175	1175	1175
	Bethany ... Ran 2	....	....	1200	1068	2000	2000	500	83	83	37	37	333	333	122	122	161	....	687	687	587
	Gray's Chapel ... Ran 23	3100	600	600	550	2000	2000	500	84	84	37	37	333	333	123	123	162	....	688	688	588
11	**Bethel-Julian-Shiloh**	....	422	1025	590	3400	4000	900	153	180	68	80	612	720	183	183	269	....	799	799	874
	Bethel ... Ran 4	....	200	440	149	1300	1300	....	58	58	26	26	233	233	70	70	103	....	304	304	304
	Julian ... Gui 30	....	222	127	130	800	800	300	37	37	16	16	146	146	43	43	63	....	191	191	191
	Liberty Grove ... Ran 28	....	....	100	56	600	600	...	...	27	....	12	....	108	....	....	....	....	....	....	75
	Shiloh ... Ran 58	....	....	358	255	1300	1300	...	58	58	26	26	233	233	70	70	103	....	304	304	304
12	**Bunker Hill-Sandy Ridge**	9743	727	1683	464	4200	4200	....	189	189	84	84	756	756	255	255	334	....	563	563	563
	Bunker Hill ... For 7	9743	77	921	250	2100	2100	....	94	94	42	42	378	378	128	128	167	....	282	282	282
	Sandy Ridge ... Gui 52	....	650	762	214	2100	2100	...	95	95	42	42	378	378	127	127	167	....	281	281	281
13	**Burnett's Chapel-St. Timothy**	3264	294	2156	877	3400	3400	....	153	153	68	68	612	612	219	219	251	....	425	425	425
	Burnett's Chapel ... Gui 6	2664	....	1627	500	2200	2200	....	91	91	40	40	365	365	134	134	183	....	250	250	250
	St. Timothy ... Gui 55	600	294	529	277	1200	1200	....	62	62	28	28	247	247	85	85	68	....	175	175	175
14	**Cedar Falls-Central Falls**	....	3119	2549	565	3400	3370	600	153	153	68	68	612	612	243	243	295	....	507	507	516
	Cedar Falls ... Ran 7	....	2834	1826	286	1700	1700	300	77	77	34	34	306	306	122	122	148	....	254	254	258
	Central Falls ... Ran 9	....	285	723	279	1700	1700	300	76	76	34	34	306	306	121	121	147	....	253	253	258

Concord	Ran	11	....	587	914	255	1520	1520	350	69	69	31	31	274	274	91	91	76	....	326	326	326
Maple Springs	Ran	29	....	691	932	232	760	760	250	34	34	15	15	137	137	45	45	38	....	163	163	163
Mt. Olivet	Ran	34	....	200	465	80	760	760	100	34	34	15	15	136	136	45	45	38	....	163	163	163
Rehobeth	Ran	55	....	4894	200	156	760	760	300	34	34	15	15	137	137	45	45	38	....	163	163	163
16 **Fairfield**	Gui	14	....	218	1970	805	4400	3400	800	135	135	60	60	540	540	136	136	170	....	433	433	433
17 **Fairview**	Ran	14	3996	3555	1271	404	1200	1200	800	54	54	24	24	216	216	96	96	....	....	309	309	309
18 **Franklinville**	Ran	20	2076	992	1077	703	4000	4000	800	167	167	74	74	666	666	257	257	323	....	593	593	593
19 High Point: **Calvary**	Gui	8	3531	54360	2340	1521	5400	5400	300	234	234	104	104	936	936	358	358	260	....	1550	1550	1550
20 **College Village**	Gui	66	5383	451	53	342	2835	2835	315	95	95	42	42	378	378	93	93	170	....	125	125	125
21 **First**	Gui	15	34613	6345	34624	8396	8000	8000	420	360	360	160	160	1440	1440	1824	1824	400	....	8405	8405	8405
22 **Highland**	Gui	26	....	1305	1278	517	3100	3100	1200	139	139	62	62	558	558	202	202	255	....	525	525	525
23 **Lebanon**	Gui	31	11521	944	4263	2181	5500	5500	500	225	225	100	100	900	900	467	467	275	....	939	939	939
24 **Main Street**	Gui	33	12378	....	13379	3880	6700	6700	600	288	288	128	128	1152	1152	455	455	335	....	2843	2843	2843
25 **Mitchell's Grove**	Gui	34	2662	470	2993	580	4000	4000	600	180	180	80	80	720	720	278	278	335	....	470	470	470
26 **Montlieu Avenue**	Gui	35	5472	854	3788	713	5500	5500	500	216	216	96	96	864	864	425	425	275	....	607	607	607
27 **Northwood**	Gui	43	....	28300	340	335	2400	2400	600	108	108	48	48	432	432	123	123	120	....	251	251	251
28 **Oakview**	Gui	46	492	17957	4312	1089	5300	5300	700	234	234	104	104	936	936	327	327	200	....	989	989	989
29 **Rankin Memorial**	Gui	50	....	12643	3245	770	5200	5200	....	234	234	104	104	936	936	369	369	260	....	680	680	680
30 **Ward Street**	Gui	61	5787	763	2353	832	5200	5200	....	234	234	104	104	936	936	440	440	260	....	866	866	866
31 **Welch Memorial**	Gui	62	....	20000	1600	500	4500	4500	500	202	202	90	90	810	810	248	248	250	....	723	723	724
32 **Wesley Memorial**	Gui	63	102902	11920	77862	23260	20350	20850	4400	945	945	420	420	3780	3780	4620	4620	1017	....	18054	18054	18073
33 **Jamestown**	Gui	28	17868	2725	4931	1126	5500	5500	500	243	243	108	108	972	972	436	436	457	....	1127	1127	1127
34 Liberty: **First**	Ran	17	2524	601	4925	350	5400	5400	800	243	243	108	108	972	972	426	426	486	....	1730	1730	1730
35 **Liberty Circuit**			200	750	295	638	2160	2160	180	97	97	43	43	389	389	181	181	55	....	479	479	479
Bethany	Ran	3	200	109	84	244	808	808	....	30	11	12	17	117	161	54	54	....	....	144	144	144
Randolph	Ran	54	....	60	211	119	300	300	60	19	19	9	9	78	78	37	37	37	....	97	97	97
Staley	Ran	59	....	486	....	97	553	553	60	24	24	11	11	97	97	45	45	19	....	119	119	119
White's Chapel	Ran	64	....	87	....	178	500	500	60	24	24	11	11	97	97	45	45	....	....	119	119	119
36 **Mt. Shepherd**			....	12	486	234	900	900	600	36	36	16	16	144	144	58	58	36	....	200	200	200
Mt. Shepherd	Ran	36	....	12	486	234	900	900	600	36	36	16	16	144	144	58	58	36	....	200	200	200
Mt. View	Ran	31	....	....	....	....	....	....	....	....	....	....	....	....	....	....	....	....	....	....	....	....
37 **Mount Vernon**			....	1899	806	1621	3600	3600	800	153	153	68	68	612	612	231	231	290	....	771	771	771
Ebenezer	Ran	12	....	250	194	627	792	792	200	34	34	15	15	135	135	51	51	65	....	170	170	170
Mt. Gilead	Ran	32	....	796	200	148	792	792	200	34	33	15	15	134	135	51	51	63	....	170	170	170
Mt. Pleasant	Ran	35	....	339	222	349	792	792	200	33	33	15	15	135	135	51	51	64	....	169	169	169
Mt. Vernon	Ran	38	....	514	190	497	1224	1224	200	52	52	23	23	208	208	78	78	93	....	262	262	262
38 **Oakdale**	Gui	44	902	75	1290	534	2400	2400	600	108	108	48	48	432	432	144	144	209	....	414	414	414
39 **Old Union-Mt. Lebanon**			....	547	694	649	3560	3560	440	144	144	64	64	576	576	214	214	109	....	570	570	570
Mt. Lebanon	Ran	33	....	547	430	470	2200	2200	360	86	86	38	38	346	346	128	128	65	....	342	342	342
Old Union	Ran	47	....	....	214	179	1360	1360	80	58	58	226	26	230	230	86	68	44	....	228	228	228
40 Ramseur: **Jordan Memorial**	Ran	25	2074	3625	3939	686	5400	5400	600	225	225	100	100	900	900	403	403	340	....	890	890	890
41 Randleman: **First**	Ran	18	....	1060	7453	934	4900	4900	800	216	216	96	96	864	864	541	541	499	....	1483	1483	1483
42 **Randleman Circuit**			5560	7579	4622	2545	3800	3800	600	162	162	72	72	648	648	302	302	342	....	856	856	866
Level Cross	Ran	26	....	4878	1465	1028	1300	1300	200	64	64	29	29	259	259	121	121	134	....	346	346	346
New Salem	Ran	43	3455	2501	2228	975	1300	1300	200	64	64	29	29	259	259	121	121	134	....	346	346	346
Worthville	Ran	65	2195	200	975	542	1200	1200	200	32	32	16	16	130	130	61	61	74	....	173	173	173
43 **Seagrove**			....	610	500	461	2650	2650	700	119	119	53	53	477	477	141	141	132	....	665	665	665
Mt. Zion	Ran	40	....	110	105	93	425	425	183	30	30	13	13	76	76	28	28	21	....	170	170	170
Pleasant Hill	Ran	52	....	400	195	273	875	875	258	44	44	20	20	158	158	50	50	44	....	247	247	247
Seagrove	Ran	57	....	100	200	95	1350	1350	259	45	45	20	20	243	243	63	63	67	....	248	248	248

HIGH POINT DISTRICT—Table 2-A (Continued)

List Number	CHARGE AND CHURCH	LOCAL CHURCH EXP.				MINISTERIAL SUPPORT													BENEVOLENCES		
		Paid on Principal and Interest on Old Indebtedness, Loans, Mortgages, Etc. 44	Paid for Buildings and Improvements (Not Inc. Loans, Etc.) 45	Paid Other Current Expenses and Incidentals 46	Paid for Church School Lesson Materials, Supplies, Administration, etc. 47	Salary Claim: Pastor and Associate(s) 48	Total Paid Pastor and Associate(s) 49	Paid Travel and Expense—Pastor and Associate(s) 50	Dist. Superintendent's Fund—Apportioned 51a	Dist. Superintendent's Fund—Paid 51	Episcopal Fund—Apportioned 52a	Episcopal Fund—Paid 52	Conference Claimants' Fund—Apportioned 53a	Conference Claimants' Fund—Paid 53	Minimum Salary Fund—Apportioned 54a	Minimum Salary Fund—Paid 54	Jurisdictional, Area, Conf. and District Administration Funds 56	Interdenominational Co-operation Fund Paid 57	World Service and Conf. Benevolences Apportioned 58a	World Service and Conf. Benevolences Accepted 58b	World Service and Conf. Benevolences Paid 58
44	**South Randolph**	214	16232	2437	743	3400	3400	600	153	153	68	68	612	612	272	272	110	....	675	675	675
	Flag Springs ... Ran 19	....	169	1201	448	1326	1326	234	60	60	27	27	239	239	106	106	41	....	264	264	264
	New Hope ... Ran 42	....	1477	797	200	1190	1190	210	54	54	24	24	214	214	95	95	30	....	235	235	235
	New Zion ... Ran 45	....	....	25	20	306	306	54	15	15	6	6	55	55	25	25	13	....	61	61	61
	Pisgah ... Ran 49	214	14586	414	75	578	578	102	25	25	11	11	104	104	46	46	18	....	115	115	115
45	**Spring Hill** ... Dvd 46	....	22000	1407	401	4200	4200	200	189	189	84	84	756	756	227	227	210	....	534	534	534
46	Trinity: **Memorial** ... Ran 30	....	1000	2355	648	4300	4300	200	189	189	84	84	756	756	276	276	376	....	618	618	618
47	**Vickery** ... Gui 60	2229	....	1030	340	5200	5200	....	135	135	60	60	540	540	160	160	260	....	430	430	430
	Total	280841	273052	275536	71582	213155	214241	26589	9252	9183	4112	4083	37005	36744	20062	19963	13773	....	69278	69278	69382

List Number	CHARGE AND CHURCH	BENEVOLENCES								OTHER CONFERENCE BENEVOLENCES												
		59 World Service Special Gifts	60 General Advance Specials	61 One Great Hour of Sharing	62 Fellowship of Suffering and Service	63 Television-Radio Ministry Fund	64 Methodist Student Day	65 Methodist Youth Fund	66 Race Relations Sunday	67 Operational Expenses: Colleges, Universities, Seminaries	68 Operational Expenses: Wesley Foundations	69 Capital Expenditures: Colleges, Universities, Seminaries and Wesley Foundations	70 Hospitals	71 Homes for Children, Youth and the Aged	72 Conference Advance Specials	73 Church School Rally Day	74 WSCS (Includ. WSG), Cash Sent to District and Conference Treas.	75 Conference Fund	76 City or District Mission Society	77 All Other Benevolences	78 Grand Total Paid (Not Total Raised) Cols. 44-47 and 49-77
1	**Archdale**	....	....	35	8	42	16	100	10	449	....	....	10	567	1750	....	463	50	495	....	61392
2	Asheboro: **Brower-New Union**	....	106	20	20	....	....	25	10	240	....	780	20	330	....	....	242	50	214	....	9927
	Brower's Chapel Ran 5	....	76	20	20	....	....	25	10	173	....	480	20	236	....	....	146	25	164	....	5578
	New Union Ran 44	....	30	....	....	....	....	....	....	67	....	300	....	94	....	....	76	25	50	....	4349
3	**Calvary** Ran 6	100	100	16	66	....	....	25	25	884	....	....	16	730	50	10	246	50	160	560	25316
4	**Central** Ran 8	50	3000	34	41	....	20	129	90	1448	....	2000	100	1810	....	90	1411	50	1416	10	55038
5	**First** Ran 16	....	3750	295	287	....	100	200	61	2185	....	5000	100	2731	200	100	2508	50	2512	1256	88969
6	**Giles-Charlotte**	....	35	....	10	....	....	....	....	252	....	280	10	315	....	....	....	50	200	....	7688
	Charlotte Ran 10	....	15	....	6	....	....	....	....	111	....	180	10	139	....	....	....	22	140	....	3423
	Gile's Chapel Ran 21	....	20	....	4	....	....	....	....	141	....	100	....	176	....	....	....	28	110	....	4265
7	**Grace** Ran 22	....	....	....	....	....	....	....	....	....	....	....	....	....	....	....	....	50	....	....	11491
8	**West Bend** Ran 61	....	....	17	25	....	....	75	50	405	....	....	20	519	....	....	105	50	200	100	15806
9	**West Chapel-West Side**	....	30	....	10	....	....	....	....	182	....	....	20	228	130	12	53	50	158	....	7936
	West Chapel Ran 62	....	15	....	5	....	....	....	....	109	....	....	12	137	90	7	32	30	101	....	5878
	West Side Ran 63	....	15	....	5	....	....	....	....	73	....	....	8	91	40	5	21	20	57	....	2358
10	**Bethany-Gray's Chapel**	....	814	61	65	30	30	95	30	367	....	....	30	459	700	30	432	50	647	....	18626
	Bethany Ran 2	....	514	36	35	15	15	60	15	184	....	....	15	230	280	15	229	25	314	....	1874
	Gray's Chapel Ran 23	...	300	25	30	15	15	35	15	183	....	....	15	229	320	15	203	25	333	....	10434
11	**Bethel-Julian-Shiloh**	....	23	....	....	....	....	....	....	275	....	....	....	344	310	....	444	50	....	....	10689
	Bethel Ran 4	....	9	....	....	....	....	....	....	105	....	....	....	131	70	....	91	19	....	....	3308
	Julian Gui 30	....	5	....	....	....	....	....	....	65	....	....	....	82	85	....	125	12	....	....	2449
	Liberty Grove Ran 28	....	....	....	....	....	....	....	....	....	....	....	....	....	72	....	....	....	....	....	1653
	Shiloh Ran 58	....	9	....	....	....	....	....	....	105	....	....	....	131	80	....	228	19	....	....	3279
12	**Bunker Hill-Sandy Ridge**	....	150	23	23	....	23	12	23	382	....	200	23	477	....	23	167	50	473	....	21047
	Bunker Hill For 7	....	75	13	13	....	13	12	13	191	....	200	13	238	....	13	106	25	223	....	15330
	Sandy Ridge Gui 52	....	75	10	10	....	10	....	10	191	....	....	10	239	....	10	61	25	250	....	5717
13	**Burnett's Chapel-St. Timothy**	30	75	23	15	....	10	....	15	328	....	10	25	411	....	21	....	50	303	....	13034
	Burnett's Chapel Gui 6	20	60	18	7	....	10	....	10	224	....	5	25	231	....	15	....	25	170	....	8835
	St. Timothy Gui 55	10	15	5	8	....	....	....	4	104	....	5	....	180	....	6	....	25	133	....	4199
14	**Cedar Falls-Central Falls**	....	70	....	....	....	....	....	....	183	....	400	11	218	39	....	239	50	120	....	13420
	Cedar Falls Ran 7	....	35	....	....	....	....	....	....	92	....	200	....	109	....	....	126	25	75	....	8532
	Central Falls Ran 9	....	35	....	....	....	....	....	....	91	....	200	11	109	39	....	113	25	45	....	4879

HIGH POINT DISTRICT—Table 2-B (Continued)

List Number	CHARGE AND CHURCH		BENEVOLENCES								OTHER CONFERENCE BENEVOLENCES												
			59 World Service Special Gifts	60 General Advance Specials	61 One Great Hour of Sharing	62 Fellowship of Suffering and Service	63 Television-Radio Ministry Fund	64 Methodist Student Day	65 Methodist Youth Fund	66 Race Relations Sunday	67 Operational Expenses: Colleges, Universities, Seminaries	68 Operational Expenses: Wesley Foundations	69 Capital Expenditures: Colleges, Universities, Seminaries and Wesley Foundations	70 Hospitals	71 Homes for Children, Youth and the Aged	72 Conference Advance Specials	73 Church School Rally Day	74 WSCS (Includ. WSG), Cash Sent to District and Conference Treas.	75 Conference Fund	76 City or District Mission Society	77 All Other Benevolences	78 Grand Total Paid (Not Total Raised) Cols. 44-47 and 49-77
15	**Coleridge**		....	300	45	50	23	24	30	23	340	....	338	46	424	....	66	261	50	638	268	19494
	Concord	Ran 11	....	120	20	22	10	10	15	10	136	....	25	20	170	....	21	96	20	199	98	5484
	Maple Springs	Ran 29	....	60	10	11	5	5	15	5	68	....	....	10	85	....	17	20	10	205	59	3882
	Mt. Olivet	Ran 34	....	60	5	6	3	4	....	3	68	....	313	6	84	....	10	67	10	108	54	2838
	Rehobeth	Ran 55	....	60	10	11	5	5	....	5	68	....	....	10	85	....	18	76	10	126	57	7290
16	**Fairfield**	Gui 14	42	20	18	12	....	4	20	3	204	....	....	18	255	20	16	255	50	186	102	9892
17	**Fairview**	Ran 14	....	....	....	20	....	15	....	....	144	....	....	37	180	....	....	....	50	128	100	12599
18	**Franklinville**	Ran 20	....	265	53	53	21	21	50	21	335	....	....	30	481	....	21	232	50	378	71	13910
19	High Point: **Calvary**	Gui 8	400	300	35	44	....	30	60	20	537	....	500	50	617	....	30	930	50	516	1055	76118
20	**College Village**	Gui 66	....	60	4	18	....	....	60	11	140	....	....	15	175	16	....	50	50	433	....	11324
21	**First**	Gui 15	....	2200	313	161	12	....	118	60	2736	....	5000	123	3420	....	25	2983	50	2042	1965	126195
22	**Highland**	Gui 26	10	50	....	7	....	6	....	....	303	....	....	25	379	....	10	285	50	213	285	10764
23	**Lebanon**	Gui 31	4	458	47	46	....	10	70	20	701	....	1500	25	876	....	20	705	50	462	411	33220
24	**Main Street**	Gui 33	....	300	87	112	....	59	57	22	682	....	2500	25	625	202	....	982	50	824	....	48665
25	**Mitchell's Grove**	Gui 34	....	460	....	....	....	....	25	....	417	....	400	18	522	25	23	178	50	308	40	15834
26	**Montlieu Avenue**	Gui 35	....	150	195	105	15	15	57	20	637	....	....	55	796	....	20	278	50	435	222	22360
27	**Northwood**	Gui 43	....	....	9	13	....	....	....	....	184	....	....	....	230	....	....	68	50	196	...7	33814
28	**Oakview**	Gui 46	75	925	50	40	....	15	40	30	491	....	1575	40	614	155	30	557	50	396	125	37848
29	**Rankin Memorial**	Gui 50	....	150	104	60	....	5	....	5	553	....	196	16	691	....	10	759	50	370	2221	29631
30	**Ward Street**	Gui 61	....	300	50	....	....	15	25	30	660	....	....	50	825	270	10	350	50	449	250	21109
31	**Welch Memorial**	Gui 62	25	50	15	35	....	10	15	12	372	....	....	20	465	....	10	439	50	70	212	31224
32	**Wesley Memorial**	Gui 63	....	8789	404	264	....	50	250	50	6930	....	3075	400	9193	....	217	5317	150	3878	5138	313154
33	**Jamestown**	Gui 28	....	200	23	25	....	20	60	20	654	....	1500	20	818	70	20	335	50	623	99	40580
34	Liberty: **First**	Ran 17	....	75	25	15	15	....	20	....	639	....	....	25	798	115	10	454	50	100	....	20906
35	**Liberty Circuit**		....	5	16	....	....	11	5	....	272	....	....	5	311	....	5	....	50	38	560	6746
	Bethany	Ran 3	....	....	16	....	....	3	5	....	113	....	....	5	135	....	5	....	12	....	330	2493
	Randolph	Ran 54	....	5	....	....	....	....	....	....	54	....	....	....	68	....	....	....	12	....	50	1235
	Staley	Ran 59	....	....	....	....	....	....	....	....	....	....	....	....	23	....	....	....	13	....	106	1652
	White's Chapel	Ran 64	....	....	....	....	....	8	....	....	68	....	....	...	85	....	....	....	13	38	74	1273
36	**Mt. Shepherd**		....	15	....	....	....	....	....	....	87	....	....	15	109	....	....	....	50	102	....	3100
	Mt. Shepherd	Ran 36	....	15	....	....	....	....	....	....	87	....	....	15	109	....	....	....	50	102	....	3100
	Mt. View	Ran 31	....	....	....	....	....	....	....	....	....	....	....	....	....	....	....	....	....	....	....	....

Ebenezer	Ran 12	....	32	6	5	....	5	25	5	76	....	194	5	55	....	5	25	12	16	6	2995
Mt. Gilead	Ran 32	....	29	....	....	....	....	....	....	76	....	....	25	96	8	....	....	12	10	4	2861
Mt. Pleasant	Ran 35	....	24	4	5	....	5	5	4	77	....	92	37	96	8	4	....	13	47	6	2790
Mt. Vernon	Ran 38	...	36	4	4	....	10	16	5	118	....	....	30	147	14	3	79	13	75	4	3905
38 Oakdale	Gui 44	....	**35**	**5**	....	....	....	**15**	**5**	**216**	....	**250**	**5**	**270**	**10**	....	**143**	**50**	**180**	....	**8340**
39 Old Union-Mt. Lebanon		....	....	**50**	....	....	....	....	....	**321**	....	....	**13**	**413**	**65**	....	....	**50**	**120**	**15**	**8644**
Mt. Lebanon	Ran 33	....	....	....	....	....	....	....	....	193	....	....	7	325	50	....	....	30	100	10	5879
Old Union	Ran 47	....	....	50	....	....	....	....	....	128	....	....	6	118	15	....	....	20	20	5	2849
40 Ramseur: **Jordan Memorial**	Ran 25	**22**	**125**	**25**	**20**	**20**	**15**	**50**	**20**	**604**	....	**1000**	**25**	**755**	....	**25**	**407**	**50**	**482**	**484**	**23311**
41 Randleman: **First**	**Ran 18**	**300**	**100**	**39**	**50**	....	**14**	**50**	**15**	**811**	....	**1500**	**100**	**1013**	**68**	**27**	**646**	**50**	**1102**	**28**	**24779**
42 Randleman Circuit		....	**275**	**30**	**27**	**20**	**5**	**63**	**20**	**453**	....	**247**	**50**	**566**	....	**15**	**222**	**50**	**864**	**537**	**30542**
Level Cross	Ran 26	....	125	10	17	10	....	20	5	181	....	225	5	226	....	5	28	20	328	467	11496
New Salem	Ran 43	....	100	10	6	10	5	43	10	181	....	....	20	226	....	10	194	20	354	39	12830
Worthville	Ran 65	....	50	10	4	....	....	....	5	91	....	22	25	114	....	....	....	10	182	31	6296
43 Seagrove		....	**45**	....	**15**	....	....	....	**10**	**212**	....	....	**30**	**265**	....	**15**	**89**	**50**	**306**	**426**	**7971**
Mt. Zion	Ran 40	....	15	....	5	....	....	....	5	42	....	....	10	54	....	5	5	16	95	85	1591
Pleasant Hill	Ran 52	....	15	....	5	....	....	....	....	75	....	....	10	92	....	5	26	17	132	251	3192
Seagrove	Ran 57	....	15	....	5	....	....	....	5	95	....	....	10	119	....	5	58	17	79	90	3188
44 South Randolph		**125**	**456**	**206**	....	**10**	**20**	**25**	**10**	**407**	....	**267**	**100**	**510**	....	**20**	**162**	**50**	**669**	**192**	**28755**
Flag Springs	Ran 19	57	175	75	....	....	10	25	....	159	....	147	45	198	....	10	82	17	273	92	5475
New Hope	Ran 42	75	225	100	....	10	10	....	10	142	....	120	50	179	....	10	40	19	290	100	5894
New Zion	Ran 45	....	30	16	....	....	....	....	....	37	....	....	....	48	....	....	....	5	53	....	767
Pisgah	Ran 49	....	33	15	....	....	....	....	....	69	....	....	5	87	....	....	40	9	73	....	16618
45 Spring Hill	Dvd 46	**22**	....	**43**	....	....	**10**	**50**	**10**	**340**	....	....	**25**	**425**	....	**5**	**168**	**50**	**300**	....	**31656**
46 Trinity: **Memorial**	Ran 30	....	**525**	**30**	**25**	**20**	**20**	**100**	**20**	**725**	....	**414**	**30**	**517**	....	**20**	**562**	**50**	**310**	**315**	**14385**
47 Vickery	Gui 60	....	**100**	**16**	**12**	....	**15**	**25**	**10**	**240**	....	**230**	**40**	**300**	....	**25**	**65**	**50**	**230**	**323**	**12065**
Total		**1205**	**25017**	**2475**	**1811**	**228**	**626**	**2047**	**792**	**30024**	....	**29408**	**1958**	**37441**	**4225**	**991**	**24370**	**2450**	**24431**	**17397**	**1501865**

List Number	CHARGE AND CHURCH		CHURCH MEMBERSHIP												CHURCH SCHOOL MEMBERSHIP AND ATTENDANCE											
			1 Total Full Members Reported Last Year	2 Rec. this year on Profession of Faith or Restored	3 Received by Transfer from Other Methodist Churches	4 Received from Other Denominations	5 Removed by Transfer to Other Methodist Churches	6 Removed by Q. C. Action or Withdrawn	7 Removed to Other Denominations	8 Removed by Death	9 Total Full Members	10 Baptisms—Infants presented by Parents or Guardians	11 Baptisms—All Others, Children, Youth, Adults	12 Preparatory Members Now on Roll (Baptized Children)	13 Total Officers, Teachers and Other Leaders (Do not include in 14, 15, 16)	14 Total Children—0-11 Years in entire Church School (include col. 23)	15 Total Youth 12-21 in entire Church School (include col. 24)	16 Total Adults 22 and older in entire Church School (include col. 25)	17 Total Church School Membership (Cols. 13-14-15-16)	18 Average Attendance at Sunday School (all ages)	19 Average Attendance Sunday Evening Fellowship (All ages)	20 Average Attendance Additional Sessions—Children	21 Av. Attendance MYF Sunday Evening (include also in col. 19)	22 Av. Attendance Adults in Ch. Sch. Mtgs. other than Sunday School	23 Nursery Home Members (include also in col. 14)	24 Youth Home and Extension Members (include also in col. 15)
1	**Alexander**	Rut 1	128	7	2	....	1	....	....	5	131	....	2	16	17	37	22	61	137	58	....	....	8	....	9	5
2	**Avondale-Henrietta**		202	5	14	8	8	....	4	1	216	....	5	1	27	25	24	110	186	83	15	....	15	20	2	15
	Avondale	Rut 2	144	1	8	7	7	....	4	1	148	....	1	1	20	12	15	76	123	59	15	....	15	20	2	9
	Henrietta	Rut 11	58	4	6	1	1	....	....	....	69	....	4	....	7	13	9	34	63	24	....	....	....	....	....	6
3	**Bakersville**		222	....	....	....	1	....	....	4	217	....	....	13	16	25	26	50	117	74	12	....	12	....	....	....
	Bakersville	Mit 1	143	....	....	....	1	....	....	4	130	....	....	9	7	21	18	40	86	42	12	....	12	....	....	....
	Bethlehem	Mit 2	79	....	....	....	....	....	....	....	79	....	....	4	9	4	8	10	31	32	....	....	....	....	....	....
4	**Bethel**	Bur 3	158	5	4	4	2	....	1	2	166	....	5	....	14	37	31	106	188	119	....	....	11	36	3	3
5	**Broad River**		440	5	4	1	5	4	6	6	429	5	5	....	31	68	55	197	351	202	26	....	26	....	....	....
	Kistler's Chapel	Rut 14	115	3	....	....	....	4	....	2	112	2	3	....	11	26	13	52	102	62	11	....	11	....	....	....
	Providence	Rut 20	191	1	2	1	5	....	3	2	185	3	1	....	10	29	60	92	161	100	15	....	15	....	....	....
	Tanner's Grove	Rut 25	112	1	2	....	....	....	3	2	110	....	1	....	10	13	12	53	88	40	....	....	....	....	....	....
	Union	Rut 27	22	....	....	....	....	....	....	....	22	....	....	....	....	....	....	....	....	....	....	....	....	....	....	....
6	**Burke-McDowell**		336	25	3	6	1	....	1	2	336	12	17	....	30	101	88	155	374	232	....	....	35	....	....	....
	Bethel	Bur 4	131	18	3	3	1	....	....	....	154	4	16	....	12	43	41	74	170	114	....	....	20	....	....	....
	Pinnacle	McD 13	75	5	....	1	....	....	1	....	80	....	....	....	5	36	27	25	93	50	....	....	15	....	....	....
	Snow Hill	Bur 28	64	1	....	....	....	....	....	2	63	8	1	....	9	20	8	21	58	36	....	....	....	....	....	....
	Trinity	McD 17	66	1	....	2	....	....	....	....	69	....	....	....	4	2	12	35	53	32	....	....	....	....	....	....
7	**Caroleen**	Rut 3	228	8	....	....	6	1	4	1	224	1	8	10	18	56	53	85	213	140	....	13	18	35	....	....
8	**Chase-Wesley**		52	4	13	4	1	5	....	1	66	5	2	5	7	10	20	25	62	40	14	....	14	....	....	....
	Chase	Rut 29	14	....	....	....	....	....	....	....	....	....	....	....	....	....	....	....	....	....	....	....	....	....	....	....
	Wesley Chapel	Rut 28	38	....	....	....	....	....	....	....	....	....	....	....	....	....	....	....	....	....	....	....	....	....	....	....
9	**Cliffside**	Rut 6	261	2	2	1	17	....	3	2	244	....	1	16	25	38	25	117	205	92	....	35	8	....	5	8
10	**Connelly Springs**		247	7	2	4	....	22	3	1	234	1	7	7	18	32	42	66	158	105	45	....	14	....	....	....
	Bollinger's Chapel	Bur 6	150	7	1	3	....	22	3	1	135	1	7	4	12	26	25	36	99	72	30	....	8	....	....	....
	Connelly Springs	Bur 8	97	....	1	1	....	....	....	....	99	....	....	3	6	6	17	30	59	33	15	....	6	....	....	....
11	**Drexel**		294	4	7	3	3	....	1	1	303	5	4	12	25	83	36	139	283	166	....	....	26	....	9	4
	Bethlehem	Bur 5	186	3	3	2	1	....	....	1	192	3	3	8	14	49	22	90	175	102	....	....	16	....	5	2
	Zion	Bur 32	108	1	4	1	2	....	1	1	111	2	1	4	11	34	14	49	108	64	....	....	10	....	4	2
12	**Fairview-Arney**		76	3	....	....	2	....	5	1	71	....	2	....	8	18	8	30	64	33	....	....	....	40	....	....
	Arney's Chapel	Bur 2	36	2	....	....	1	....	5	....	32	....	1	....	4	9	3	16	32	18	....	....	....	25	....	....
	Fairview	Bur 10	40	1	....	....	1	....	....	1	39	....	1	....	4	9	5	14	32	15	....	....	....	15	....	....
13	Forest City: **First**	Rut 19	680	15	13	13	17	5	8	3	683	7	10	32	43	151	94	207	495	247	50	75	35	60	15	31
14	**Pleasant Grove**		403	4	7	1	5	....	3	5	402	2	4	36	13	58	39	145	255	133	30	....	6	....	7	....

Shady Grove ..... Bur 27	207	15	1	3	....	7	....	2	215	3	4	6	14	61	44	128	247	145	....	12	22	....	18	....
16 Gilkey	**239**	**3**	....	....	**1**	....	....	**1**	**240**	**2**	**3**	**10**	**20**	**44**	**33**	**97**	**196**	**116**	....	....	**15**	....	**6**	....
Gilboa ..... Rut 8	75	2	....	....	1	....	....	....	74	1	....	8	5	9	1	26	41	22	....	....	....	....	1	....
Gilkey ..... Rut 9	100	1	....	....	....	....	....	....	102	1	2	2	11	24	24	51	110	64	....	....	15	....	3	....
Thermal City ..... Rut 26	64	....	....	....	....	....	....	....	64	....	1	....	4	11	10	20	45	30	....	....	....	....	2	....
17 Glen Alpine ..... Bur 15	**358**	**6**	**1**	**1**	**3**	**4**	....	**5**	**354**	**2**	....	**35**	**20**	**41**	**42**	**87**	**190**	**126**	....	**43**	**12**	....	**2**	**8**
18 Hildebran	**218**	**5**	**5**	**2**	**3**	....	....	**4**	**203**	**4**	**2**	**15**	**15**	**56**	**44**	**100**	**215**	**115**	**12**	....	**12**	....	....	....
Hildebran ..... Bur 16	154	4	4	2	3	....	....	1	160	4	2	15	10	26	29	75	140	75	12	....	12	....	....	....
Warlick's Chapel ..... Bur 31	64	1	1	....	....	....	....	3	63	....	....	....	5	30	15	25	75	40	....	....	....	....	....	....
19 Marion: **Clinchfield**	**272**	**5**	....	**3**	**3**	....	....	**2**	**275**	**2**	**4**	**27**	**39**	**63**	**47**	**123**	**272**	**166**	**18**	....	**18**	....	**10**	**2**
Clinchfield ..... McD 3	252	4	....	3	3	....	....	1	255	2	4	27	35	55	45	105	240	144	18	....	18	....	10	2
Murphy's Chapel ..... McD 10	20	1	....	....	....	....	....	1	20	....	....	....	4	8	1	18	32	22	....	....	....	....	....	....
20 Cross Mills	**350**	**15**	**5**	....	....	....	....	**1**	**369**	**4**	**15**	**23**	**37**	**40**	**58**	**164**	**299**	**198**	....	**35**	**35**	**102**	**18**	**8**
Cross Mills ..... McD 5	246	7	3	....	....	....	....	1	255	3	7	14	22	23	40	104	189	137	....	20	20	70	10	6
West Marion ..... McD 18	104	8	2	....	....	....	....	....	114	1	8	9	15	17	18	60	110	61	....	15	15	32	8	2
21 East Marion ..... McD 6	**226**	**2**	**3**	....	**7**	....	....	....	**224**	**2**	**1**	**5**	**23**	**50**	**35**	**74**	**182**	**108**	**16**	....	**16**	....	....	....
22 First ..... McD 8	**665**	**4**	**7**	**8**	**11**	....	**3**	**6**	**664**	**5**	**2**	**71**	**24**	**95**	**75**	**207**	**401**	**172**	**114**	**44**	**30**	....	**12**	....
23 St. Mark's ..... McD 19	**79**	**1**	**14**	**4**	....	....	....	**5**	**93**	**1**	**1**	**14**	**13**	**34**	**9**	**55**	**111**	**51**	....	....	**3**	....	**2**	....
24 Marion Circuit	**270**	**14**	**2**	**3**	**2**	....	....	**2**	**285**	**8**	**14**	**26**	**28**	**85**	**46**	**142**	**302**	**221**	....	....	**12**	....	....	....
Glenwood ..... McD 9	111	6	2	2	....	....	....	1	120	4	6	7	12	32	11	53	113	80	....	....	....	....	....	....
Pleasant Grove ..... McD 14	30	....	....	....	2	....	....	....	28	....	....	1	5	9	2	27	43	35	....	....	....	....	....	....
Providence ..... McD 16	129	8	....	1	....	....	....	1	137	4	8	18	11	45	28	62	146	106	....	....	12	....	....	....
25 Mill Spring	**226**	**6**	**3**	**7**	**1**	....	**1**	**4**	**236**	**4**	**6**	**7**	**31**	**52**	**49**	**100**	**232**	**150**	....	....	....	....	....	....
Bethlehem ..... Pol 1	54	1	2	1	....	....	....	....	56	4	1	4	8	26	17	31	82	45	....	....	....	....	....	....
Gray's Chapel ..... Pol 2	26	....	....	1	....	....	1	1	27	....	....	2	10	6	9	16	41	31	....	....	....	....	....	....
Lebanon ..... Pol 3	56	....	....	....	....	....	....	....	56	....	....	....	7	11	11	23	52	35	....	....	....	....	....	....
Manus Chapel ..... Pol 4	26	....	....	....	....	....	....	....	26	....	....	....	....	....	....	....	....	....	....	....	....	....	....	....
New Hope ..... Pol 5	64	5	1	5	1	....	....	3	71	....	5	1	6	9	12	30	57	39	....	....	....	....	....	....
26 Morganton: **First** ..... Bur 11	**1292**	**22**	**33**	**9**	**37**	....	**3**	**15**	**1301**	**11**	**9**	**235**	**75**	**282**	**198**	**388**	**943**	**423**	**171**	**219**	**35**	**4**	**39**	**71**
27 North Morganton ..... Bur 23	**338**	**5**	**2**	**1**	**7**	**2**	**2**	**5**	**330**	**3**	**2**	....	**24**	**55**	**45**	**153**	**277**	**138**	....	....	**8**	**26**	....	....
28 Salem ..... Bur 26	**297**	**17**	**7**	**9**	**4**	....	**1**	**5**	**320**	**5**	**16**	**17**	**29**	**50**	**48**	**160**	**287**	**185**	**35**	....	**11**	....	....	....
29 St. Luke's ..... Bur 29	**63**	**2**	**1**	**1**	....	....	....	....	**67**	**2**	**2**	**7**	**9**	**9**	**20**	**32**	**70**	**47**	**18**	....	**14**	....	**4**	....
30 St. Matthews-Zion Memorial	**375**	....	**1**	**6**	**3**	**14**	**3**	**1**	**361**	**4**	....	**57**	**36**	**92**	**54**	**159**	**341**	**247**	**42**	**12**	**11**	**37**	**8**	**11**
St. Matthews ..... Bur 30	227	....	....	2	3	8	3	1	214	2	....	34	24	56	38	93	211	143	18	....	....	23	5	3
Zion Memorial ..... Bur 33	148	....	1	4	....	6	....	....	147	2	....	23	12	36	16	66	130	104	24	12	11	14	3	8
31 Morganton Circuit	**335**	**13**	**6**	**2**	**5**	....	**2**	**3**	**346**	**4**	....	....	**23**	**83**	**65**	**183**	**354**	**215**	**75**	....	**25**	**94**	**10**	....
Denton's Chapel ..... Bur 9	71	3	....	1	3	....	1	1	70	1	....	....	7	32	23	59	121	70	25	....	15	30	3	....
Gilboa ..... Bur 14	2	....	....	....	....	....	....	....	2	....	....	....	....	....	....	....	....	....	....	....	....	....	....	....
Mt. Pleasant ..... Bur 22	107	8	....	....	....	....	1	....	114	3	....	....	8	30	19	65	122	70	20	....	....	40	3	....
Oak Forest ..... Bur 24	155	2	6	1	2	....	....	2	160	....	....	....	8	21	23	59	111	75	30	....	10	24	4	....
32 Mt. Harmony	**199**	**5**	**2**	**1**	**1**	....	**1**	**2**	**203**	**2**	**5**	**11**	**19**	**37**	**47**	**85**	**188**	**125**	....	....	**20**	....	....	....
Burke's Chapel ..... Bur 7	63	....	1	....	1	....	....	....	63	....	....	2	7	17	19	40	83	57	....	....	8	....	....	....
Mt. Harmony ..... Bur 21	136	5	1	1	....	....	1	2	140	2	5	9	12	20	28	45	105	68	....	....	12	....	....	....
33 Mount Hebron	**279**	**4**	**2**	**4**	....	**6**	**1**	**4**	**278**	....	**3**	**5**	**30**	**59**	**42**	**103**	**234**	**143**	....	....	**8**	....	....	....
Centennial ..... Rut 5	80	3	....	1	....	5	....	3	76	....	1	1	7	18	15	35	75	40	....	....	....	....	....	....
Mount Hebron ..... Rut 15	108	....	2	2	....	....	....	1	111	....	1	2	17	22	12	32	83	50	....	....	....	....	....	....
Pisgah ..... Rut 18	91	1	....	1	....	1	1	....	91	....	1	2	6	19	15	36	76	53	....	....	8	....	....	....
34 Nebo-Pleasant Hill	**177**	**25**	**1**	....	**4**	....	**2**	**6**	**191**	....	**11**	**5**	**27**	**22**	**28**	**67**	**144**	**106**	....	....	**10**	**20**	**14**	....
Nebo ..... McD 11	107	20	....	....	3	....	1	3	120	....	7	3	14	10	12	38	74	52	....	....	....	12	6	....
Pleasant Hill ..... McD 15	70	5	1	....	1	....	1	3	70	....	4	2	13	12	16	39	70	54	....	....	10	8	8	....

MARION DISTRICT—Table 1-A (Continued)

List Number	CHARGE AND CHURCH	CHURCH MEMBERSHIP												CHURCH SCHOOL MEMBERSHIP AND ATTENDANCE												
		1 Total Full Members Reported Last Year	2 Rec. this year on Profession of Faith or Restored	3 Received by Transfer from Other Methodist Churches	4 Received from Other Denominations	5 Removed by Transfer to Other Methodist Churches	6 Removed by Q. C. Action or Withdrawn	7 Removed to Other Denominations	8 Removed by Death	9 Total Full Members	10 Baptisms—Infants presented by Parents or Guardians	11 Baptisms—All Others, Children, Youth, Adults	12 Preparatory Members Now on Roll (Baptized Children)	13 Total Officers, Teachers and Other Leaders (Do not include in 14, 15, 16)	14 Total Children—0-11 Years in entire Church School (include col. 23)	15 Total Youth 12-21 in entire Church School (include col. 24)	16 Total Adults 22 and older in entire Church School (include col. 25)	17 Total Church School Membership (Cols. 13-14-15-16)	18 Average Attendance at Sunday School (all ages)	19 Average Attendance Sunday Evening Fellowship (All ages)	20 Average Attendance Additional Sessions—Children	21 Av. Attendance MYF Sunday Evening (include also in col. 19)	22 Av. Attendance Adults in Ch. Sch. Mtgs. other than Sunday School	23 Nursery Home Members (include also in col. 14)	24 Youth Home and Extension Members (include also in col. 15)
35 Oak Grove-Salem		**374**	**14**	**3**	**4**	**3**	....	**4**	**5**	**383**	**3**	**9**	**19**	**29**	**62**	**41**	**175**	**307**	**212**	....	**6**	**20**	....	**12**	....
Oak Grove	Rut 17	235	8	3	4	3	....	2	4	241	2	4	13	16	42	23	123	204	132	....	6	10	....	7	....
Salem	Rut 22	139	6	....	....	....	....	2	1	142	1	5	6	13	20	18	52	103	80	....	....	10	....	5	....
36 Old Fort		**242**	**5**	**7**	**1**	**10**	....	**2**	**6**	**237**	**1**	**5**	**8**	**16**	**43**	**23**	**87**	**169**	**83**	....	....	**13**	**15**	**4**	....
Bethel	McD 1	56	....	2	....	....	....	....	1	57	....	....	....	6	5	5	13	29	18	....	....	....	....	....	....
Old Fort	McD 12	186	5	5	1	10	....	2	5	180	1	5	8	10	33	18	74	140	65	....	....	13	15	4	....
37 Old Fort Circuit		**305**	**13**	....	....	**7**	**1**	**2**	**3**	**305**	**1**	**8**	....	**27**	**72**	**62**	**151**	**314**	**215**	....	....	**19**	....	....	....
Carson's Chapel	McD 2	39	2	....	....	3	....	....	....	38	....	....	....	5	5	3	14	27	13	....	....	....	....	....	....
Concord	McD 4	116	....	....	....	1	1	1	2	111	....	....	....	10	12	11	35	68	58	....	....	....	....	....	....
Ebenezer	McD 7	150	11	....	....	3	....	1	1	156	1	8	....	12	56	48	102	219	144	....	....	19	....	....	....
38 Red Hill-Tipton Hill		**318**	**3**	**6**	**6**	**8**	....	**5**	**3**	**312**	**2**	**3**	**5**	**17**	**31**	**44**	**102**	**194**	**121**	....	....	**15**	....	....	....
Dayton Bend	Yan 6	91	1	1	6	2	....	....	1	96	....	1	....	6	17	24	36	83	50	....	....	15	....	....	....
Kona	Mit 3	30	2	....	....	2	....	....	1	29	....	2	....	4	6	6	17	32	21	....	....	....	....	....	....
Red Hill	Mit 5	99	....	....	....	2	....	2	....	95	2	....	5	4	8	11	22	50	25	....	....	....	....	....	....
Tipton Hill	Mit 7	98	....	....	....	2	....	3	1	92	....	....	....	3	....	3	28	34	25	....	....	....	....	....	....
39 Rutherford College	Bur 1	**287**	**1**	**4**	**5**	**2**	....	**1**	**2**	**292**	**4**	**1**	**37**	**20**	**50**	**40**	**66**	**176**	**126**	**40**	**25**	**18**	....	**1**	**4**
40 Rutherfordton	Rut 21	**460**	**12**	**14**	**11**	**12**	....	....	**7**	**478**	**3**	**1**	**46**	**27**	**92**	**49**	**141**	**309**	**194**	....	**22**	**40**	....	**14**	....
41 Spindale	Rut 23	**435**	**12**	**5**	**2**	**13**	....	**2**	**2**	**437**	**4**	**3**	**80**	**29**	**72**	**77**	**139**	**317**	**150**	....	**30**	**30**	**25**	**19**	**19**
42 Spruce Pine		**333**	**4**	**7**	**5**	**11**	....	....	**5**	**333**	**6**	**4**	**39**	**18**	**47**	**50**	**89**	**204**	**122**	**14**	....	**14**	....	....	....
Penland	Mit 4	27	....	1	....	....	....	....	1	27	4	....	....	4	5	5	8	22	15	....	....	....	....	....	....
Spruce Pine	Mit 6	306	4	6	5	11	....	....	4	306	2	4	39	14	42	45	81	182	207	14	....	14	....	....	....
43 Sunshine		**358**	**6**	**8**	**1**	**4**	....	**1**	**4**	**364**	**7**	**6**	**7**	**26**	**60**	**28**	**141**	**255**	**185**	....	....	....	....	**11**	**5**
Cedar Grove	Rut 4	116	2	7	1	3	....	....	2	121	4	2	4	6	18	10	44	72	45	....	....	....	....	2	1
Golden Valley	Rut 10	58	....	....	....	....	....	....	....	58	....	....	....	3	10	5	26	44	30	....	....	....	....	....	....
Hollis	Rut 12	11	....	....	....	....	....	....	....	11	....	....	....	3	2	....	5	10	8	....	....	....	....	....	....
Hopewell	Rut 13	106	4	1	....	....	....	1	1	109	2	4	2	9	20	6	40	75	62	....	....	....	....	3	4
Sunshine	Rut 24	67	....	....	....	1	....	....	1	65	1	....	1	5	10	7	26	48	40	....	....	....	....	6	....
44 Table Rock		**441**	**8**	**6**	**3**	**5**	....	**2**	**7**	**444**	**4**	**4**	**63**	**34**	**92**	**60**	**204**	**390**	**223**	....	....	**12**	....	**2**	**2**
Linville	Bur 18	71	....	1	....	....	....	....	1	71	....	....	7	8	20	10	40	78	48	....	....	....	....	....	....
Mountain Grove	Bur 20	125	1	1	1	....	....	1	....	127	....	....	15	8	16	26	42	92	45	....	....	....	....	....	....
Oak Hill	Bur 25	245	7	4	2	5	....	1	6	246	4	4	41	18	56	24	122	220	130	....	....	12	....	2	2
45 Valdese: First	Bur 12	**415**	**18**	**6**	**2**	**9**	....	**3**	**2**	**427**	**6**	**4**	**66**	**44**	**94**	**75**	**118**	**331**	**201**	**58**	**22**	**34**	....	**20**	....
District Property		....	....	....	....	....	....	....	....	....	....	....	....	....	....	....	....	....	....	....	....	....	....	....	....
Total		**14324**	**362**	**228**	**151**	**246**	**71**	**81**	**159**	**14508**	**164**	**222**	**1937**	**1130**	**2822**	**2174**	**5603**	**11729**	**6878**	**805**	**600**	**770**	**514**	**286**	**196**

List Number	CHARGE AND CHURCH	ADDITIONAL INFORMATION 25 Adult Home and Extension Members (include also in col. 16)	26 Number of Church Schools on Charge	27 Methodist Pupils and Constituents in Vacation Church Schools	28 Church School Members joining the Church on Profession of Faith	29 No. of classes or groups using or not using App. Meth. Lesson Material: Using	Not	30 Church School Offering for World Service and Conf. Benevolences	W. S. C. S. 31 Number of Societies (not Guilds, groups, or circles)	32 Membership (inc. W.S.G.)	33 Amount Paid for Local Church and Community Work	34 Methodist Men—No. chartered groups	35 Methodist Men—Membership	36 Number of "Together" Subscriptions	37 Number of Organized Churches	38 Estimated Value of Church Buildings, Equipment, & Land	39 Estimated Value of Parsonage, Furniture, and Land	40 Estimated Value of Other Property (including cash, bonds, etc.)	41 Indebtedness on Buildings, Equipment, Parsonages	42 Indebtedness on Current Expenses
1	**Alexander** ..... Rut 1	6	1	31	2	....	....	....	1	17	260	....	....	2	1	35000	....	265	7600	....
2	**Avondale-Henrietta**	6	2	20	....	10	....	....	....	26	322	1	20	1	2	122500	4500	....	....	....
	Avondale ..... Rut 2	4	1	10	....	7	...	....	....	19	275	1	10	1	1	80500	2250	....	....	....
	Henrietta ..... Rut 11	2	1	10	....	3	....	....	....	7	47	....	10	....	1	42000	2250	....	....	....
3	**Bakersville**	....	2	41	....	6	3	....	1	23	359	....	....	1	2	39800	25000	....	2111	....
	Bakersville ..... Mit 1	....	1	....	....	6	....	....	1	23	359	....	....	1	1	27300	25000	....	2111	....
	Bethlehem ..... Mit 2	....	1	....	....	....	3	....	....	....	....	....	....	....	1	12500	....	....	....	....
4	**Bethel** ..... Bur 3	6	1	62	5	10	....	....	1	29	1187	1	26	4	1	54000	20000	....	....	....
5	**Broad River**	6	3	117	5	20	....	....	3	66	326	1	11	19	4	130000	7000	1738	2400	....
	Kistler's Chapel ..... Rut 14	....	1	37	3	8	....	....	1	12	26	....	....	8	1	40000	....	888	2400	....
	Providence ..... Rut 20	....	1	50	1	5	....	....	1	37	290	1	11	....	1	43000	....	850	....	....
	Tanner's Grove ..... Rut 25	6	1	30	1	7	....	....	1	17	10	....	....	11	1	38000	....	....	....	....
	Union ..... Rut 27	....	....	....	....	....	....	....	....	....	....	....	....	....	1	4000	....	....	....	....
6	**Burke-McDowell**	....	4	150	25	....	....	....	3	47	....	....	....	4	4	142750	10000	....	564	....
	Bethel ..... Bur 4	....	1	86	18	....	....	....	1	20	....	....	....	2	1	35250	....	....	....	....
	Pinnacle ..... McD 13	....	1	37	5	....	....	....	1	13	....	....	....	....	1	40000	....	....	268	....
	Snow Hill ..... Bur 28	....	1	12	1	....	....	....	....	....	....	....	....	1	1	26250	....	....	296	....
	Trinity ..... McD 17	....	1	15	1	....	....	....	1	14	....	....	....	1	1	41250	....	....	....	....
7	**Caroleen** ..... Rut 3	....	1	74	8	14	....	....	1	27	21	1	20	3	1	31500	25000	....	....	....
8	**Chase-Wesley**	....	1	....	4	6	....	....	1	21	89	....	....	....	1	60000	....	4000	28000	....
	Chase ..... Rut 29	....	....	....	....	....	....	....	....	....	....	....	....	....	....	....	....	....	....	....
	Wesley Chapel ..... Rut 28	....	....	....	....	....	....	....	....	....	....	....	....	....	....	....	....	....	....	....
9	**Cliffside** ..... Rut 6	30	1	29	2	12	....	....	1	41	205	....	....	2	1	120000	3500	....	....	....
10	**Connelly Springs**	....	2	52	6	18	....	....	2	45	200	....	....	8	2	59000	20000	....	2000	....
	Bollinger's Chapel ..... Bur 6	....	1	30	6	12	....	....	1	30	150	....	....	5	1	30000	10000	....	2000	....
	Connelly Springs ..... Bur 8	....	1	22	....	6	....	....	1	15	50	....	....	3	1	29000	10000	....	....	....
11	**Drexel**	6	2	91	4	18	....	....	2	64	315	1	20	3	2	110000	30000	6000	5000	....
	Bethlehem ..... Bur 5	4	1	58	3	10	....	....	1	30	87	1	20	2	1	60000	30000	....	5000	....
	Zion ..... Bur 32	2	1	33	1	8	....	....	1	34	228	....	....	1	1	50000	....	6000	....	....
12	**Fairview-Arney**	6	2	13	3	7	....	....	1	17	19	....	....	1	2	17000	....	....	....	....
	Arney's Chapel ..... Bur 2	....	1	13	2	3	....	....	....	....	....	....	....	....	1	13000	....	....	....	....
	Fairview ..... Bur 10	....	1	....	1	7	....	....	1	17	19	....	....	1	1	4000	....	....	....	....
13	Forest City: **First** ..... Rut 19	27	1	102	14	14	....	512	1	131	585	1	36	16	1	425000	25000	....	26397	....
14	**Pleasant Grove**	19	1	50	2	10	....	....	1	50	1073	1	20	6	1	92000	26000	2262	....	....

MARION DISTRICT—Table 1-B (Continued)

CHARGE AND CHURCH	List Number	ADDITIONAL INFORMATION							W. S. C. S.							PROPERTY AND OTHER ASSETS				
		25 Adult Home and Extension Members (include also in col. 16)	26 Number of Church Schools on Charge	27 Methodist Pupils and Constituents in Vacation Church Schools	28 Church School Members joining the Church on Profession of Faith	29 No. of classes or groups using or not using App. Meth. Lesson Material: Using	29 No. of classes or groups using or not using App. Meth. Lesson Material: Not	30 Church School Offering for World Service and Conf. Benevolences	31 Number of Societies (not Guilds, groups, or circles)	32 Membership (inc. W.S.C.)	33 Amount Paid for Local Church and Community Work	34 Methodist Men—No. chartered groups	35 Methodist Men—Membership	36 Number of "Together" Subscriptions	37 Number of Organized Churches	38 Estimated Value of Church Buildings, Equipment, & Land	39 Estimated Value of Parsonage, Furniture, and Land	40 Estimated Value of Other Property (including cash, bonds, etc.)	41 Indebtedness on Buildings, Equipment, Parsonages	42 Indebtedness on Current Expenses
15 Friendship-Shady Grove		....	2	97	6	21	....	....	2	36	45	....	....	2	2	90000	14000	17000	....	....
Friendship	Bur 13	....	1	44	2	9	....	....	1	14	22	....	....	2	1	50000	7000	10000	....	....
Shady Grove	Bur 27	....	1	53	4	12	....	....	1	22	23	....	....	....	1	40000	7000	7000	....	....
16 Gilkey		7	3	77	3	17	....	....	2	40	1035	....	....	....	3	23000	11000	....	....	....
Gilboa	Rut 8	2	1	2	....	3	....	....	1	12	800	....	....	....	1	11000	4000	....	....	....
Gilkey	Rut 9	3	1	45	2	10	....	....	1	28	235	....	....	....	1	7000	4000	....	....	....
Thermal City	Rut 26	2	1	30	1	4	....	....	....	....	....	....	....	....	1	5000	3000	....	....	....
17 Glen Alpine	Bur 15	10	1	49	4	12	....	....	1	68	684	....	....	2	1	63000	22000	8540	4400	....
18 Hildebran		....	2	47	5	11	1	325	1	31	305	1	20	1	2	47500	21500	....	6700	....
Hildebran	Bur 16	....	1	47	4	7	....	281	1	31	305	1	20	1	1	42500	21500	....	6700	....
Warlick's Chapel	Bur 31	....	1	....	1	4	1	44	....	....	....	....	....	....	1	5000	....	....	....	....
19 Marion: **Clinchfield**		5	2	73	4	13	....	350	1	45	514	1	27	1	2	50000	23000	....	1000	....
Clinchfield	McD 3	3	1	73	4	11	....	350	1	45	514	1	27	1	1	45000	23000	....	1000	....
Murphy's Chapel	McD 10	2	1	....	....	2	....	....	....	....	....	....	....	....	1	5000	....	....	....	....
20 Cross Mills		17	2	77	7	25	....	....	2	39	495	1	46	1	2	75000	2500	1500	15000	....
Cross Mills	McD 5	11	1	38	3	17	....	....	1	17	166	1	46	1	1	55000	2500	....	15000	....
West Marion	McD 18	6	1	39	4	8	....	....	1	22	399	....	....	....	1	20000	....	1500	....	....
21 East Marion	McD 6	....	1	46	2	15	....	59	1	24	174	1	18	1	1	76000	18000	....	....	....
22 First	McD 8	20	1	49	3	23	....	476	1	157	2493	1	56	14	1	500000	40000	....	173800	....
23 St. Mark's	McD 19	....	1	....	1	7	....	....	1	15	43	....	....	14	1	45000	15000	....	33087	....
24 Marion Circuit		5	3	66	14	17	....	575	2	42	158	....	....	2	3	116500	11500	....	31166	....
Glenwood	McD 9	....	1	24	6	7	....	241	1	22	92	....	....	1	1	30000	4600	....	....	....
Pleasant Grove	McD 14	....	1	....	....	3	....	93	....	....	....	....	....	....	1	12000	2300	....	....	....
Providence	McD 16	5	1	42	8	7	....	241	1	20	66	....	....	1	1	74500	4600	....	31166	....
25 Mill Spring		....	4	77	14	20	....	....	5	57	735	....	....	2	5	60500	12000	3300	300	....
Bethlehem	Pol 1	....	1	30	3	6	....	....	1	15	391	....	....	2	1	19000	....	....	....	....
Gray's Chapel	Pol 2	....	1	25	1	4	....	....	1	19	20	....	....	....	1	8000	....	....	....	....
Lebanon	Pol 3	....	1	22	....	5	....	....	1	8	24	....	....	....	1	9000	....	....	....	....
Manus Chapel	Pol 4	....	....	....	....	....	....	....	1	7	....	....	....	....	1	4500	....	....	....	....
New Hope	Pol 5	....	1	....	10	5	....	....	1	8	300	....	....	....	1	20000	....	3300	300	....
26 Morganton: **First**	Bur 11	27	1	111	20	25	....	....	1	285	2882	1	112	3	1	540000	33000	15790	....	....
27 North Morganton	Bur 23	11	1	29	2	....	....	....	1	38	419	1	24	6	1	113000	10000	3864	600	....
28 Salem	Bur 26	....	1	50	14	12	....	525	1	27	....	....	....	4	1	67000	22500	6700	....	....
29 St. Luke's	Bur 29	1	1	54	2	5	....	....	1	12	395	....	....	1	1	40000	....	....	8414	....

Zion Memorial ..... Bur 33	7	1	31	....	9	....	230	1	26	136	1	21	....	1	80000	....	....	16924	....
31 Morganton Circuit	....	3	93	....	23	....	....	2	37	64	....	....	5	3	95000	9000	8300	....	....
Denton's Chapel ..... Bur 9	....	1	23	....	7	....	....	....	....	....	....	....	1	1	6000	....	2300	....	....
Gilboa ..... Bur 14	....	....	....	....	....	....	....	....	....	....	....	....	....	....	....	....	....	....	....
Mt. Pleasant ..... Bur 22	....	1	40	....	8	....	....	1	20	....	....	....	2	1	9000	....	6000	....	....
Oak Forest ..... Bur 24	....	1	30	....	8	....	....	1	17	64	....	....	2	1	80000	....	....	....	....
32 Mt. Harmony	....	2	55	4	....	....	....	1	25	....	....	....	....	2	58000	8500	....	....	....
Burke's Chapel ..... Bur 7	....	1	25	....	....	....	....	....	....	....	....	....	....	1	21000	....	....	....	....
Mt. Harmony ..... Bur 21	....	1	30	4	....	....	....	1	25	....	....	....	....	1	37000	8500	....	....	....
33 Mount Hebron	....	3	104	2	18	....	350	1	24	....	....	....	2	3	74500	12000	1200	2000	....
Centennial ..... Rut 5	....	1	21	1	6	....	105	....	....	....	....	....	....	1	22500	....	....	....	....
Mount Hebron ..... Rut 15	....	1	43	....	7	....	140	1	24	....	....	....	2	1	40000	....	1200	....	....
Pisgah ..... Rut 18	....	1	40	1	5	....	105	....	....	....	....	....	....	1	12000	....	....	....	....
34 Nebo-Pleasant Hill	....	2	85	5	13	....	100	1	26	160	....	....	9	2	76000	14000	1400	....	....
Nebo ..... McD 11	....	1	38	2	7	....	50	1	26	140	....	....	6	1	39000	7000	1100	....	....
Pleasant Hill ..... McD 15	....	1	47	3	6	....	50	....	....	20	....	....	3	1	37000	7000	300	....	....
35 Oak Grove-Salem	10	2	66	14	22	....	....	2	50	1031	1	20	5	2	130000	28000	....	....	....
Oak Grove ..... Rut 17	8	1	43	8	12	....	....	1	27	471	1	20	5	1	80000	20000	....	....	....
Salem ..... Rut 22	2	1	23	6	10	....	....	1	23	560	....	....	....	1	50000	8000	....	....	....
36 Old Fort	8	2	76	3	15	....	....	2	27	631	1	22	3	2	80000	16500	1100	2800	....
Bethel ..... McD 1	1	1	....	....	4	....	....	1	9	98	....	....	....	1	18000	....	....	....	....
Old Fort ..... McD 12	7	1	76	3	11	....	....	1	18	533	1	22	3	1	62000	16500	1100	2800	....
37 Old Fort Circuit	....	3	106	8	19	....	....	3	41	608	1	13	1	3	91000	2400	...	....	....
Garson's Chapel ..... McD 2	....	1	....	....	2	....	....	1	7	23	....	....	....	1	15000	....	....	....	....
Concord ..... McD 4	....	1	28	....	7	....	....	1	22	235	1	13	....	1	51000	....	....	....	....
Ebenezer ..... McD 7	....	1	78	8	10	....	....	1	12	350	....	....	1	1	25000	2400	....	....	....
38 Red Hill-Tipton Hill	4	4	63	2	13	1	....	2	14	....	....	....	10	4	80000	12000	....	....	....
Dayton Bend ..... Yan 6	2	1	20	....	4	....	....	....	....	....	....	....	1	4	20000	....	....	....	....
Kona ..... Mit 3	....	1	20	2	3	....	....	1	5	....	....	....	3	1	20000	....	....	....	....
Red Hill ..... Mit 5	....	1	13	....	3	1	....	1	9	....	....	....	5	1	20000	....	....	....	....
Tipton Hill ..... Mit 7	2	1	....	....	3	....	....	....	....	....	....	....	1	1	20000	....	....	....	....
39 Rutherford College ..... Bur 1	1	1	63	1	13	....	183	1	77	1266	....	....	3	1	225000	10000	2500	24300	....
40 Rutherfordton ..... Rut 21	12	1	93	10	20	....	....	1	111	289	1	40	26	1	280000	38000	....	12500	....
41 Spindale ..... Rut 23	6	1	56	5	....	....	292	1	80	568	1	38	142	1	190000	34000	....	....	....
42 Spruce Pine	....	2	35	4	13	....	....	1	57	788	....	....	7	2	120000	44000	....	800	....
Penland ..... Mit 4	....	1	....	....	3	....	....	....	....	....	....	....	1	....	10000	....	....	....	....
Spruce Pine ..... Mit 6	....	1	35	4	10	....	....	1	57	788	....	....	6	....	110000	44000	....	800	....
43 Sunshine	5	5	176	6	14	4	....	4	63	216	1	25	6	5	152300	11700	....	....	....
Cedar Grove ..... Rut 4	....	1	65	2	4	1	....	1	19	80	....	....	2	1	35000	....	....	....	....
Golden Valley ..... Rut 10	1	1	42	....	3	....	....	1	18	106	....	....	1	1	25200	....	....	....	....
Hollis ..... Rut 12	....	1	....	....	2	....	....	....	....	....	....	....	....	1	7000	....	....	....	....
Hopewell ..... Rut 13	4	1	26	4	5	....	....	1	16	23	1	25	2	1	57000	....	....	....	....
Sunshine ..... Rut 24	....	1	43	....	....	3	....	1	10	7	....	....	1	1	28100	....	....	....	....
44 Table Rock	4	3	89	5	23	....	....	3	94	961	1	27	2	3	100000	10000	10699	7000	....
Linville ..... Bur 18	....	1	....	....	5	....	....	1	12	20	....	12	....	1	20000	....	6620	....	....
Mountain Grove ..... Bur 20	4	1	25	....	8	....	....	1	25	75	1	15	....	1	30000	....	4079	....	....
Oak Hill ..... Bur 25	....	1	64	5	10	....	....	1	57	856	....	....	2	1	50000	10000	....	7000	....
45 Valdese: **First** ..... Bur 12	....	1	104	14	17	....	....	1	64	573	1	36	25	1	210000	20000	....	14590	....
District Property	....	....	....	....	....	....	....	....	....	....	....	....	....	....	....	30000	15000	....	....
Total	281	87	3067	264	393	9	4322	93	2326	23539	24	724	372	89	5476850	767100	111158	441953	....

MARION DISTRICT—Table 2-A

List Number	CHARGE AND CHURCH	LOCAL CHURCH EXP.				MINISTERIAL SUPPORT													BENEVOLENCES		
		Paid on Principal and Interest on Old Indebtedness, Loans, Mortgages, Etc. 44	Paid for Buildings and Improvements (Not Inc. Loans, Etc.) 45	Paid Other Current Expenses and Incidentals 46	Paid for Church School Lesson Materials, Supplies, Administration, etc. 47	Salary Claim: Pastor and Associate(s) 48	Total Paid Pastor and Associate(s) 49	Paid Travel and Expense—Pastor and Associate(s) 50	Dist. Superintendent's Fund—Apportioned 51a	Dist. Superintendent's Fund—Paid 51	Episcopal Fund—Apportioned 52a	Episcopal Fund—Paid 52	Conference Claimants' Fund—Apportioned 53a	Conference Claimants' Fund—Paid 53	Minimum Salary Fund—Apportioned 54a	Minimum Salary Fund—Paid 54	Jurisdictional, Area, Conf. and District Administration Funds 56	Interdenominational Co-operation Fund Paid 57	World Service and Conf. Benevolences Apportioned 58a	World Service and Conf. Benevolences Accepted 58b	World Service and Conf. Benevolences Paid 58
1	**Alexander** Rut 1	8500	425	160	140	1306	1300	150	59	59	26	26	235	235	72	72	42	....	260	260	260
2	**Avondale-Henrietta**	507	2249	657	278	3700	3700	600	153	153	68	68	712	612	203	203	....	....	650	650	650
	Avondale Rut 2	507	1277	260	238	2540	2466	400	102	102	46	46	408	408	138	138	....	....	434	434	434
	Henrietta Rut 11	....	972	397	40	1160	1234	200	51	51	22	22	204	204	65	65	....	....	216	216	216
3	**Bakersville**	1331	1157	775	243	2200	2200	300	108	108	46	46	432	432	175	175	78	....	350	350	315
	Bakersville Mit 1	1331	1127	611	213	2000	2000	300	99	99	44	44	396	396	159	159	71	....	300	300	300
	Bethlehem Mit 2	....	30	164	30	200	200	....	9	9	4	4	36	36	16	16	7	....	50	50	15
4	**Bethel** Bur 3	3065	11472	1100	335	2800	2800	400	99	97	44	44	396	398	122	122	71	....	325	325	325
5	**Broad River**	1548	2041	634	563	3892	3892	1104	154	154	68	68	616	616	187	187	111	....	675	657	675
	Kistler's Chapel Rut 14	1200	805	245	214	1100	1100	134	44	44	16	16	171	171	53	53	33	....	187	187	187
	Providence Rut 20	....	994	280	204	1292	1292	633	57	57	27	27	233	233	72	71	41	....	255	255	255
	Tanner's Grove Rut 25	300	242	109	145	1500	1500	300	53	53	25	25	212	212	63	63	37	....	233	233	233
	Union Rut 27	....	....	....	....	....	....	37	....	....	....	....	....	....	....	....	....	....	....	....	....
6	**Burke-McDowell**	12035	636	873	476	3400	3400	400	153	153	68	68	612	612	181	181	110	....	375	375	375
	Bethel Bur 4	....	78	326	238	1122	1122	132	50	51	22	22	202	202	60	60	37	....	124	124	124
	Pinnacle McD 13	11680	47	205	133	442	442	52	20	20	9	9	80	81	24	23	14	....	49	49	59
	Snow Hill Bur 28	355	146	189	70	782	782	92	35	35	16	16	141	141	42	42	25	....	86	86	86
	Trinity McD 17	....	365	153	35	1054	1054	124	47	47	21	21	190	188	56	56	34	....	116	116	116
7	**Caroleen** Rut 3	....	750	925	513	4100	4100	1000	180	180	80	80	720	720	215	215	130	....	600	600	600
8	**Chase-Wesley**	....	6000	24	60	300	300	....	17	17	8	8	68	68	22	22	....	....	75	75	75
	Chase Rut 29	....	....	....	....	....	....	....	....	....	....	....	....	....	....	....	....	....	....	....	....
	Wesley Chapel Rut 28	....	....	....	....	....	....	....	....	....	....	....	....	....	....	....	....	....	....	....	....
9	**Cliffside** Rut 6	....	1643	5720	565	5200	5200	200	234	234	104	104	936	936	421	421	169	....	1000	1000	1000
10	**Connelly Springs**	3000	500	....	200	3800	3800	600	171	171	76	76	684	684	162	162	121	....	700	700	700
	Bollinger's Chapel Bur 6	1500	300	....	110	1900	1900	....	86	86	38	38	342	342	81	81	61	....	350	350	350
	Connelly Springs Bur 8	1500	200	....	90	1900	1900	....	85	85	38	33	342	342	81	81	60	....	350	350	350
11	**Drexel**	3750	1018	1860	566	4400	4400	600	171	171	76	76	684	684	278	278	123	....	750	750	750
	Bethlehem Bur 5	3750	826	1026	317	2200	2200	300	111	111	49	49	445	445	180	181	80	....	437	437	488
	Zion Bur 32	....	192	834	249	2200	2200	300	60	60	27	26	239	239	98	97	43	....	263	263	262
12	**Fairview-Arney**	....	24	....	54	950	950	100	43	43	19	19	171	171	50	50	....	....	75	75	75
	Arney's Chapel Bur 2	....	24	....	30	500	500	100	22	22	10	10	86	86	25	25	....	....	38	38	....
	Fairview Bur 10	....	....	....	24	450	450	....	21	21	9	9	85	86	25	25	....	....	37	37	....
13	Forest City: **First** Rut 19	11762	5384	7346	4524	6400	6400	600	288	288	128	128	1152	1152	898	898	208	....	4000	4000	4000
14	**Pleasant Grove**	....	470	5329	480	4800	4800	400	216	216	96	96	864	864	407	407	156	....	900	900	902

Shady Grove	Bur 27	....	871	1190	400	2000	2000	300	90	90	40	40	360	360	136	136	65	....	350	350	350
16 Gilkey		....	**600**	**509**	**331**	**2425**	**2425**	**575**	**109**	**109**	**48**	**48**	**436**	**436**	**140**	**140**	....	....	**300**	**300**	**300**
Gilboa	Rut 8	....	192	163	88	776	776	184	35	35	15	15	140	140	45	45	....	....	96	96	96
Gilkey	Rut 9	....	312	295	184	1261	1261	299	57	57	25	25	227	227	73	73	....	....	156	156	156
Thermal City	Rut 26	....	96	51	59	388	388	72	17	17	8	8	70	70	22	22	....	....	48	48	48
17 Glen Alpine	Bur 15	....	**1400**	**2330**	**540**	**4500**	**4500**	**600**	**189**	**189**	**84**	**84**	**756**	**756**	**250**	**250**	**136**	....	**1175**	**1175**	**1175**
18 Hildebran		**1985**	**853**	**508**	**300**	**2800**	**2800**	**600**	**108**	**108**	**48**	**48**	**432**	**432**	**136**	**136**	**78**	....	**325**	**325**	**325**
Hildebran	Bur 16	1985	850	450	250	2600	2600	400	99	99	44	44	396	396	125	125	72	....	281	281	281
Warlick's Chapel	Bur 31	....	13	58	50	200	200	200	9	9	4	4	36	36	11	11	6	....	44	44	44
19 Marion: **Clinchfield**		....	**600**	**846**	**596**	**3800**	**4200**	**820**	**144**	**144**	**64**	**64**	**576**	**576**	**195**	**195**	**104**	....	**350**	**350**	**350**
Clinchfield	McD 3	....	600	828	18	3800	4200	400	144	144	64	64	576	576	195	195	104	....	350	350	350
Murphy's Chapel	McD 10	....	....	....	....	....	....	420	....	....	....	....	....	....	....	....	....	....	....	....	....
20 Cross Mills		**5500**	**400**	**1430**	**555**	**4410**	**4410**	**800**	**193**	**193**	**86**	**86**	**774**	**774**	**256**	**256**	**140**	....	**850**	**850**	**850**
Cross Mills	McD 5	5300	300	1160	425	2780	2780	700	124	124	55	55	495	495	178	178	90	....	568	568	568
West Marion	McD 18	200	100	270	130	1630	1630	100	69	69	31	31	279	279	78	78	50	....	282	282	282
21 East Marion	McD 6	....	**1935**	**1571**	**531**	**4000**	**4000**	**500**	**191**	**191**	**85**	**85**	**765**	**765**	**223**	**223**	**138**	....	**800**	**800**	**800**
22 First	McD 8	**28758**	**6756**	**13368**	**889**	**7000**	**6800**	**200**	**306**	**306**	**136**	**136**	**1224**	**1224**	**1011**	**1011**	**221**	....	**4950**	**4950**	**4950**
23 St. Mark's	McD 19	**4600**	**666**	**844**	**174**	**1400**	**1000**	**400**	**22**	**22**	**10**	**10**	**86**	**86**	**39**	**39**	**16**	....	**75**	**75**	**75**
24 Marion Circuit		**6300**	**2094**	**2038**	**630**	**4100**	**4100**	**518**	**152**	**152**	**68**	**68**	**609**	**609**	**197**	**197**	**110**	....	**575**	**575**	**575**
Glenwood	McD 9	....	940	931	344	1743	1743	200	63	63	28	28	256	256	83	83	46	....	241	241	241
Pleasant Grove	McD 14	....	984	299	36	614	614	118	27	27	12	12	97	97	31	31	18	....	93	93	93
Providence	McD 16	6300	170	808	250	1743	1743	200	63	63	28	28	256	256	83	83	46	....	241	241	241
25 Mill Spring		**252**	**4521**	**861**	**613**	**2225**	**2225**	**125**	**100**	**100**	**44**	**44**	**400**	**400**	**146**	**146**	....	....	**400**	**400**	**405**
Bethlehem	Pol 1	....	1054	347	163	720	720	....	30	30	13	13	120	120	43	43	....	....	120	120	120
Gray's Chapel	Pol 2	....	749	142	108	265	265	....	12	12	5	5	48	48	17	17	....	....	48	48	48
Lebanon	Pol 3	252	218	185	112	275	275	125	17	17	8	8	68	68	26	26	....	....	68	68	68
Manus Chapel	Pol 4	....	....	....	....	140	140	....	6	6	3	3	24	24	9	9	....	....	24	24	24
New Hope	Pol 5	....	2500	187	220	825	825	....	35	35	15	15	140	140	51	51	....	....	140	140	140
26 Morganton: **First**	Bur 11	**4093**	**6856**	**26785**	**4087**	**9000**	**9000**	**360**	**382**	**382**	**170**	**170**	**1530**	**1530**	**1605**	**1605**	**276**	....	**6950**	**6950**	**6973**
27 North Morganton	Bur 23	....	....	**2500**	**652**	**4600**	**4600**	**800**	**180**	**180**	**80**	**80**	**720**	**720**	**245**	**245**	**130**	....	**935**	**935**	**985**
28 Salem	Bur 26	....	**1056**	**2350**	**568**	**3500**	**3500**	**700**	**146**	**146**	**65**	**65**	**585**	**585**	**213**	**213**	**106**	....	**525**	**525**	**525**
29 St. Luke's	Bur 29	**6074**	**639**	**485**	**177**	**1700**	**1700**	**200**	**76**	**76**	**34**	**34**	**306**	**306**	**98**	**98**	**55**	....	**100**	**100**	**100**
30 St. Matthews-Zion Memorial		**11088**	**3584**	**2886**	**1010**	**4000**	**4100**	**400**	**180**	**180**	**80**	**80**	**720**	**720**	**294**	**294**	**2042**	....	**575**	**575**	**575**
St. Matthews	Bur 30	6926	3058	1621	642	2400	2460	240	108	108	48	48	432	432	176	176	1273	....	345	345	345
Zion Memorial	Bur 33	4162	526	1267	368	1600	1640	160	72	72	32	32	288	288	118	118	769	....	230	230	230
31 Morganton Circuit		**693**	**5394**	**1852**	**546**	**2800**	**2800**	**1030**	**112**	**112**	**50**	**50**	**450**	**450**	**172**	**172**	**81**	....	**600**	**600**	**600**
Denton's Chapel	Bur 9	....	344	498	101	650	650	30	25	25	11	11	99	99	41	41	18	....	119	119	119
Gilboa	Bur 14	....	....	....	....	....	....	350	....	....	....	....	....	175	....	....	....	....	....	....	....
Mt. Pleasant	Bur 22	....	60	454	192	1075	1075	350	44	44	19	19	175	176	58	58	32	....	240	240	240
Oak Forest	Bur 24	693	4990	900	253	1075	1075	....	43	43	20	20	176	....	73	73	31	....	241	241	241
32 Mt. Harmony		....	**531**	**688**	**414**	**3370**	**3370**	**450**	**149**	**149**	**66**	**66**	**598**	**598**	**180**	**180**	**108**	....	**375**	**375**	**375**
Burke's Chapel	Bur 7	....	214	255	87	670	670	150	28	28	12	12	112	112	58	48	19	....	75	75	75
Mt. Harmony	Bur 21	....	317	433	327	2700	2700	300	121	121	54	54	486	486	132	132	89	....	300	300	300
33 Mount Hebron		**1662**	**1646**	**1116**	**579**	**2000**	**2000**	**1000**	**90**	**90**	**40**	**40**	**360**	**360**	**118**	**118**	**65**	....	**350**	**350**	**350**
Centennial	Rut 5	....	1586	327	135	500	600	300	27	27	12	12	108	108	35	35	20	....	105	105	105
Mount Hebron	Rut 15	1662	34	414	304	900	800	400	36	36	16	16	144	144	47	48	25	....	140	140	140
Pisgah	Rut 18	....	26	375	140	550	600	300	27	27	12	21	108	108	35	35	20	....	105	105	105
34 Nebo-Pleasant Hill		**500**	**1700**	**70**	**315**	**3488**	**3488**	**712**	**157**	**157**	**70**	**70**	**628**	**628**	**174**	**174**	....	....	**500**	**500**	**500**
Nebo	McD 11	500	1700	45	188	2620	2620	462	110	110	49	49	440	440	122	122	....	....	350	350	330
Pleasant Hill	McD 15	....	....	25	127	868	462	250	47	47	21	21	188	188	52	52	....	....	150	150	150

MARION DISTRICT—Table 2-A (Continued)

List Number	CHARGE AND CHURCH	LOCAL CHURCH EXP.				MINISTERIAL SUPPORT												BENEVOLENCES		
		44 Paid on Principal and Interest on Old Indebtedness, Loans, Mortgages, Etc.	45 Paid for Buildings and Improvements (Not Inc. Loans, Etc.)	46 Paid Other Current Expenses and Incidentals	47 Paid for Church School Lesson Materials, Supplies, Administration, etc.	48 Salary Claim: Pastor and Associate(s)	49 Total Paid Pastor and Associate(s)	50 Paid Travel and Expense—Pastor and Associate(s)	51a Dist. Superintendent's Fund—Apportioned	51 Dist. Superintendent's Fund—Paid	52a Episcopal Fund—Apportioned	52 Episcopal Fund—Paid	53a Conference Claimants' Fund—Apportioned	53 Conference Claimants' Fund—Paid	54a Minimum Salary Fund—Apportioned	54 Minimum Salary Fund—Paid	56 Jurisdictional, Area, Conf. and District Administration Funds	57 Interdenominational Co-operation Fund Paid	58a World Service and Conf. Benevolences Apportioned	58b World Service and Conf. Benevolences Accepted	58 World Service and Conf. Benevolences Paid
35	**Oak Grove-Salem**	**2065**	**2289**	**3082**	**1395**	**5700**	**5700**	**800**	**236**	**236**	**105**	**105**	**945**	**945**	**408**	**408**	**171**	....	**1200**	**1200**	**1200**
	Oak Grove ... Rut 17	2065	1808	1920	683	3800	3800	500	157	157	70	70	630	630	272	272	114	....	800	800	800
	Salem ... Rut 22	....	481	1162	712	1900	1900	300	79	79	35	35	315	315	136	136	57	....	400	400	400
36	**Old Fort**	**3415**	**271**	**1596**	**423**	**3970**	**3970**	**630**	**171**	**171**	**76**	**76**	**684**	**684**	**218**	**218**	**123**	....	**540**	**540**	**540**
	Bethel ... McD 1	....	....	99	60	400	400	30	18	18	8	8	72	72	23	23	13	....	90	90	90
	Old Fort ... McD 12	3415	271	1497	363	3570	3570	600	153	153	68	68	612	612	195	195	110	....	450	450	450
37	**Old Fort Circuit**	**155**	**2041**	**1138**	**536**	**3180**	**3180**	**60**	**127**	**127**	**57**	**57**	**509**	**509**	**179**	**179**	**92**	....	**443**	**443**	**433**
	Carson's Chapel ... McD 2	....	200	51	21	300	300	60	18	18	8	8	72	72	23	23	13	....	90	90	90
	Concord ... McD 4	155	110	535	207	830	830	....	37	37	17	17	149	149	59	59	27	....	173	173	173
	Ebenezer ... McD 7	....	1731	552	308	2050	2050	....	72	72	32	32	288	288	97	97	52	....	180	180	180
38	**Red Hill-Tipton Hill**	....	....	**246**	**147**	**2600**	**2550**	....	**117**	**117**	**52**	**52**	**468**	**468**	**128**	**102**	**59**	....	**175**	**175**	**175**
	Dayton Bend ... Yan 6	....	....	90	46	600	700	....	27	27	12	12	108	108	30	30	19	....	40	40	40
	Kona ... Mit 3	....	....	40	23	500	500	....	22	22	10	10	90	90	24	24	16	....	35	35	35
	Red Hill ... Mit 5	....	....	62	38	750	750	....	34	34	15	15	135	135	27	27	24	....	50	50	50
	Tipton Hill ... Mit 7	....	....	54	40	750	700	....	34	34	15	15	135	135	37	....	....	....	50	50	50
39	**Rutherford College** ... Bur 1	**8098**	**392**	**850**	**325**	**4000**	**4000**	**700**	**180**	**180**	**80**	**80**	**720**	**720**	**224**	**224**	**130**	....	**650**	**650**	**650**
40	**Rutherfordton** ... Rut 21	**13617**	**4335**	**9287**	**1591**	**6100**	**6100**	**500**	**261**	**261**	**116**	**116**	**1044**	**1044**	**635**	**635**	**188**	....	**3100**	**3100**	**3100**
41	**Spindale** ... Rut 23	**1229**	**1504**	**4850**	**1005**	**5800**	**5800**	**620**	**247**	**248**	**110**	**110**	**990**	**990**	**455**	**455**	**179**	....	**2300**	**2300**	**2300**
42	**Spruce Pine**	**783**	**2557**	**2898**	**459**	**4750**	**4750**	**1000**	**210**	**210**	**93**	**93**	**839**	**839**	**385**	**385**	**151**	....	**1220**	**1220**	**1220**
	Penland ... Mit 4	....	357	45	47	250	250	....	12	12	5	5	45	45	15	15	8	....	45	45	45
	Spruce Pine ... Mit 6	783	2200	2853	412	4500	4500	1000	198	198	83	88	794	794	370	370	143	....	1175	1175	1175
43	**Sunshine**	....	**495**	**1229**	**399**	**4000**	**4000**	....	**162**	**162**	**72**	**72**	**648**	**648**	**197**	**197**	**117**	....	**375**	**375**	**375**
	Cedar Grove ... Rut 4	....	400	322	177	1288	1288	....	55	55	24	24	219	219	61	61	40	....	132	132	132
	Golden Valley ... Rut 10	....	....	223	50	537	537	....	23	23	10	10	92	92	27	27	17	....	55	55	55
	Hollis ... Rut 12	....	....	38	....	343	343	....	15	15	8	8	62	62	15	15	11	....	23	23	23
	Hopewell ... Rut 13	....	....	497	111	1236	1236	....	44	44	19	19	174	174	62	62	31	....	104	104	104
	Sunshine ... Rut 24	....	95	149	61	596	596	....	25	25	11	11	108	101	32	32	18	....	61	61	61
44	**Table Rock**	**2048**	**464**	**1910**	**1424**	**5080**	**5080**	**1320**	**216**	**216**	**96**	**96**	**864**	**864**	**308**	**308**	**156**	....	**750**	**750**	**763**
	Linville ... Bur 18	....	....	48	300	400	400	100	22	22	28	10	86	86	31	31	16	....	75	75	75
	Mountain Grove ... Bur 20	....	....	....	227	1280	1280	220	64	65	10	28	259	259	92	92	47	....	225	225	25
	Oak Hill ... Bur 25	....	2048	416	897	3400	3400	1000	130	129	58	58	519	259	185	185	93	....	450	450	450
45	Valdese: **First** ... Bur 12	**9600**	**2774**	**3787**	**625**	**5700**	**5700**	**500**	**256**	**256**	**114**	**114**	**1026**	**1026**	**422**	**422**	**185**	....	**1200**	**1200**	**1200**
	Total	**158013**	**93428**	**121715**	**31533**	**173248**	**173090**	**23974**	**7395**	**7394**	**3288**	**3288**	**29594**	**29596**	**12903**	**12877**	**6806**	....	**44184**	**44188**	**44161**

List Number	CHARGE AND CHURCH		BENEVOLENCES								OTHER CONFERENCE BENEVOLENCES												
			59 World Service Special Gifts	60 General Advance Specials	61 One Great Hour of Sharing	62 Fellowship of Suffering and Service	63 Television-Radio Ministry Fund	64 Methodist Student Day	65 Methodist Youth Fund	66 Race Relations Sunday	67 Operational Expenses: Colleges, Universities, Seminaries	68 Operational Expenses: Wesley Foundations	69 Capital Expenditures: Colleges, Universities, Seminaries and Wesley Foundations	70 Hospitals	71 Homes for Children, Youth and the Aged	72 Conference Advance Specials	73 Church School Rally Day	74 WSCS (Includ. WSG), Cash Sent to District and Conference Treas.	75 Conference Fund	76 City or District Mission Society	77 All Other Benevolences	78 Grand Total Paid (Not Total Raised) Cols. 44-47 and 49-77
1	**Alexander**	Rut 1	....	80	....	3	....	3	....	3	108	....	100	5	135	90	6	62	50	128	....	12142
2	**Avondale-Henrietta**		25	150	....	....	....	5	....	5	304	....	106	28	381	5	....	150	50	312	535	11733
	Avondale	Rut 2	25	100	....	....	....	....	....	....	206	....	....	18	258	5	....	130	34	218	362	7632
	Henrietta	Rut 11	....	50	....	....	....	5	....	5	98	....	106	10	123	....	....	20	16	94	173	4101
3	**Bakersville**		....	75	7	6	....	....	....	....	272	....	334	8	327	75	....	159	50	15	....	8480
	Bakersville	Mit 1	....	75	7	6	....	....	....	....	238	....	334	8	297	75	....	159	50	....	....	7900
	Bethlehem	Mit 2	....	....	....	....	....	....	....	....	24	....	....	....	30	....	....	....	....	15	....	590
4	**Bethel**	Bur 3	....	193	....	50	....	....	25	....	183	....	78	26	188	105	35	100	50	158	45	21465
5	**Broad River**		....	150	....	16	....	....	25	10	281	....	212	22	351	....	....	124	50	418	571	15323
	Kistler's Chapel	Rut 14	....	50	....	5	....	....	10	5	80	....	212	6	100	....	....	40	17	116	268	5111
	Providence	Rut 20	....	50	....	6	....	....	....	....	108	....	....	6	135	....	....	54	17	191	97	4751
	Tanner's Grove	Rut 25	....	50	....	5	....	....	15	5	93	....	....	10	116	....	....	30	16	111	206	3924
	Union	Rut 27	....	....	....	....	....	....	....	....	....	....	....	....	....	....	....	....	....	....	....	....
6	**Burke-McDowell**		....	150	....	....	....	....	10	....	271	....	100	....	339	....	....	116	50	408	12	20775
	Bethel	Bur 4	....	50	....	....	....	....	10	90	90	....	....	....	112	....	....	45	16	191	5	2911
	Pinnacle	McD 13	....	25	....	....	....	....	....	....	35	....	....	....	44	....	....	5	7	75	2	12948
	Snow Hill	Bur 28	....	25	....	....	....	....	....	....	62	....	....	....	78	....	....	....	12	64	3	2223
	Trinity	McD 17	....	50	....	....	....	....	....	....	84	....	100	....	105	....	....	66	15	78	2	2693
7	**Caroleen**	Rut 3	....	133	25	15	....	10	55	15	322	....	350	35	402	....	10	48	50	225	....	10908
8	**Chase-Wesley**		....	25	....	5	1	....	....	....	34	....	....	....	42	....	....	5	50	52	....	6788
	Chase	Rut 29	....	....	....	....	....	....	....	....	....	....	....	....	....	....	....	....	....	....	....	....
	Wesley Chapel	Rut 28	....	....	....	....	....	....	....	....	....	....	....	....	....	....	....	....	....	....	....	....
9	**Cliffside**	Rut 6	....	200	25	12	26	10	68	10	632	....	40	40	790	....	10	413	50	491	125	19134
10	**Connelly Springs**		....	20	20	....	....	....	20	....	242	....	20	27	303	190	....	245	50	247	....	11398
	Bollinger's Chapel	Bur 6	....	10	10	....	....	....	5	....	121	....	10	15	152	60	....	164	25	150	....	5790
	Connelly Springs	Bur 8	....	10	10	....	....	....	15	....	121	....	10	12	151	130	....	81	25	97	....	5608
11	**Drexel**		....	200	20	20	29	6	40	6	417	....	20	20	521	125	6	145	50	294	34	16229
	Bethlehem	Bur 5	....	100	10	10	19	3	20	3	271	....	....	10	339	85	3	49	25	186	19	10926
	Zion	Bur 32	....	100	10	10	10	3	20	3	146	....	20	10	182	40	3	96	25	108	15	5303
12	**Fairview-Arney**		....	30	....	....	....	....	....	....	58	....	....	....	60	25	....	24	25	31	....	1739
	Arney's Chapel	Bur 2	....	30	....	....	....	....	....	....	38	....	....	....	47	25	....	....	16	16	....	977
	Fairview	Bur 10	....	....	....	....	....	....	....	....	....	....	....	....	13	....	....	24	15	15	....	667
13	Forest City: **First**	Rut 19	....	700	60	35	....	....	90	50	1332	....	893	100	1665	217	30	977	50	680	465	50024
14	**Pleasant Grove**		....	250	27	30	....	15	40	15	611	....	....	50	764	230	20	265	50	403	....	16890

MARION DISTRICT—Table 2-B (Continued)

List Number	CHARGE AND CHURCH	BENEVOLENCES								OTHER CONFERENCE BENEVOLENCES												
		59 World Service Special Gifts	60 General Advance Specials	61 One Great Hour of Sharing	62 Fellowship of Suffering and Service	63 Television-Radio Ministry Fund	64 Methodist Student Day	65 Methodist Youth Fund	66 Race Relations Sunday	67 Operational Expenses: Colleges, Universities, Seminaries	68 Operational Expenses: Wesley Foundations	69 Capital Expenditures: Colleges, Universities, Seminaries and Wesley Foundations	70 Hospitals	71 Homes for Children, Youth and the Aged	72 Conference Advance Specials	73 Church School Rally Day	74 WSCS (Includ. WSCS Cash Sent to District and Conference Treas.	75 Conference Fund	76 City or District Mission Society	77 All Other Benevolences	78 Grand Total Paid (Not Total Raised) Cols. 14-17 and 49-77
15	**Friendship-Shady Grove**	....	200	57	40	40	....	58	....	403	....	....	72	503	110	26	193	50	371	225	13428
	Friendship ... Bur 13	....	100	40	20	20	....	30	....	203	....	....	43	254	35	....	70	25	164	25	6311
	Shady Grove ... Bur 27	....	100	17	14	20	....	28	....	100	....	....	29	249	75	26	123	25	207	200	7112
16	**Gilkey**	....	110	....	16	....	....	30	....	210	....	54	15	262	....	....	272	50	....	....	6492
	Gilboa ... Rut 8	....	43	....	6	....	....	....	....	67	....	....	10	84	....	....	170	16	....	....	2129
	Gilkey ... Rut 9	....	34	....	6	....	....	30	....	109	....	54	5	130	....	....	102	26	....	....	3391
	Thermal City ... Rut 26	....	33	....	4	....	....	....	34	....	....	....	....	42	....	....	....	8	....	....	....
17	**Glen Alpine** ... Bur 15	....	242	25	35	25	10	35	10	374	....	400	25	468	225	10	809	50	....	358	15061
18	**Hildebran**	....	75	....	....	....	....	10	5	204	....	....	12	255	75	....	149	50	112	53	9183
	Hildebran ... Bur 16	....	50	....	....	....	....	10	....	188	....	....	7	234	75	....	149	50	50	27	8392
	Warlick's Chapel ... Bur 31	....	25	....	....	....	....	....	5	16	....	....	5	21	....	....	....	....	62	26	291
19	Marion: **Clinchfield**	....	100	10	10	....	....	70	5	292	....	100	10	332	35	10	100	50	20	....	9639
	Clinchfield ... McD 3	....	100	10	10	....	....	70	5	292	....	100	10	332	35	10	100	50	....	....	9139
	Murphy's Chapel ... McD 10	....	....	....	....	....	....	....	....	....	....	....	....	....	....	....	....	....	20	....	500
20	**Cross Mills**	....	135	30	....	35	....	60	20	364	....	400	....	480	135	....	76	50	350	1162	18711
	Cross Mills ... McD 5	....	72	15	....	25	....	40	10	266	....	....	....	334	80	....	38	30	246	677	14011
	West Marion ... McD 18	....	60	15	....	10	....	20	10	118	....	400	....	146	55	....	38	20	104	485	4700
21	**East Marion** ... McD 6	30	100	10	20	23	....	100	....	334	....	84	50	417	60	15	149	50	226	....	12407
22	**First** ... McD 8	....	642	75	295	30	40	100	40	1516	....	2435	150	1895	350	150	1444	50	1253	4658	79742
23	**St. Mark's** ... McD 19	40	25	8	12	3	....	15	7	58	....	....	7	58	30	....	66	50	79	52	8442
24	**Marion Circuit**	....	80	40	31	3	6	34	40	296	....	513	72	586	75	27	144	50	445	259	20092
	Glenwood ... McD 9	....	50	20	13	....	3	....	17	124	....	....	20	171	55	10	75	21	186	....	5639
	Pleasant Grove ... McD 14	....	15	10	7	3	....	10	8	48	....	90	40	259	5	7	....	8	75	318	3132
	Providence ... McD 16	....	15	10	11	....	3	24	15	125	....	423	12	156	15	10	69	21	184	41	11321
25	**Mill Spring**	....	129	....	....	....	....	17	....	195	....	....	....	252	180	....	212	50	226	27	10980
	Bethlehem ... Pol 1	....	25	....	....	....	....	17	....	59	....	....	....	75	30	....	55	15	68	27	2999
	Gray's Chapel ... Pol 2	....	15	....	....	....	....	....	....	23	....	....	....	30	....	....	48	6	27	....	1543
	Lebanon ... Pol 3	....	39	....	....	....	....	....	....	34	....	....	....	43	45	....	56	9	39	....	1709
	Manus Chapel ... Pol 4	....	....	....	....	....	....	....	....	11	....	....	....	16	....	....	....	3	13	....	249
	New Hope ... Pol 5	....	50	....	....	....	....	....	....	68	....	....	....	88	105	....	53	17	79	....	4573
26	Morganton: **First** ... Bur 11	....	4793	296	186	....	96	135	118	2407	....	4580	388	3008	1825	194	1771	50	1292	257	83513
27	**North Morganton** ... Bur 23	....	400	12	....	....	25	45	25	367	....	200	50	459	15	25	139	50	336	15	13057
28	**Salem** ... Bur 26	56	....	42	....	....	....	100	....	319	....	....	....	434	75	....	28	50	....	....	10918
29	**St. Luke's** ... Bur 29	....	....	....	....	....	....	10	....	147	....	....	5	184	....	....	70	50	100	....	10518

St. Matthews		25	45	25	5	....	....	....	....	....	....	....	....	....	....	....	....	....	....	....	1475
Zion Memorial	Bur 33	54	100	26	20	....	23	10	21	334	....	....	24	320	....	18	123	20	75	....	10700
31 Morganton Circuit		....	169	....	....	....	....	....	30	258	....	200	30	323	145	30	253	50	105	....	15373
Denton's Chapel	Bur 9	....	52	....	....	....	....	....	10	62	....	....	10	78	45	10	....	18	35	....	2527
Gilboa	Bur 14	....	....	....	....	....	....	....	....	....	....	....	....	....	....	....	....	....	....	....	3030
Mt. Pleasant	Bur 22	....	58	....	....	....	....	....	10	87	....	....	10	109	50	10	50	10	35	....	3134
Oak Forest	Bur 24	....	58	....	....	....	....	....	10	109	....	200	10	136	50	10	203	16	35	....	9682
32 Mt. Harmony		....	104	16	6	....	....	20	5	270	....	350	17	337	....	14	114	50	241	....	8473
Burke's Chapel	Bur 7	....	34	....	....	....	....	....	5	72	....	100	5	90	....	5	....	25	78	....	2084
Mt. Harmony	Bur 21	....	70	16	7	....	....	20	....	198	....	250	12	247	....	9	114	25	163	....	6389
33 Mount Hebron		....	112	....	....	....	....	....	....	178	....	125	20	222	22	....	25	50	278	....	10058
Centennial	Rut 5	....	15	....	....	....	....	....	....	53	....	....	....	67	7	....	....	15	80	....	3492
Mount Hebron	Rut 15	....	62	....	....	....	....	....	....	72	....	125	20	88	8	....	25	20	108	....	4551
Pisgah	Rut 18	....	35	....	....	....	....	....	....	53	....	....	....	67	7	....	....	15	90	....	2020
34 Nebo-Pleasant Hill		....	150	10	29	....	10	15	10	262	....	625	29	327	90	10	248	50	177	418	10604
Nebo	McD 11	....	100	5	15	....	5	....	5	157	....	325	15	229	90	5	248	25	112	286	8208
Pleasant Hill	McD 15	....	50	5	14	....	5	15	5	105	....	300	14	98	....	5	....	25	65	162	2596
35 Oak Grove-Salem		....	450	20	69	....	20	55	10	611	....	....	30	764	....	30	292	50	419	243	21459
Oak Grove	Rut 17	....	200	10	35	....	15	30	5	408	....	....	20	509	....	20	141	25	279	206	14722
Salem	Rut 22	....	250	10	34	....	5	25	5	203	....	....	10	255	....	10	151	25	140	27	6737
36 Old Fort		....	150	22	16	....	....	35	5	327	....	200	14	408	....	....	199	50	362	42	13947
Bethel	McD 1	....	....	....	6	....	....	....	....	34	....	....	....	42	....	....	41	....	56	....	992
Old Fort	McD 12	....	150	22	10	....	....	35	5	293	....	200	14	366	....	....	158	50	306	42	12955
37 Old Fort Circuit		....	195	30	....	....	8	40	17	268	....	459	21	335	25	20	194	50	305	453	10987
Carson's Chapel	McD 2	....	5	....	....	....	....	....	....	34	....	....	....	42	....	....	10	10	39	13	1009
Concord	McD 4	....	30	....	....	....	....	....	....	89	....	150	....	112	....	....	42	20	116	240	3098
Ebenezer	McD 7	....	160	30	....	....	8	40	17	145	....	309	21	181	25	20	142	20	150	200	6833
38 Red Hill-Tipton Hill		....	70	....	24	....	....	....	....	128	....	....	....	240	75	....	45	50	65	2	4615
Dayton Bend	Yan 6	....	25	....	....	....	....	....	....	45	....	....	....	56	30	....	....	10	25	....	1163
Kona	Mit 3	....	15	....	....	....	....	....	....	37	....	....	....	46	....	....	20	10	15	....	903
Red Hill	Mit 5	....	30	....	....	....	....	....	....	56	....	....	....	46	45	....	25	15	25	....	1410
Tipton Hill	Mit 7	....	30	....	....	....	....	....	....	....	....	....	....	69	....	....	....	8	....	....	1105
39 Rutherford College	Bur 1	....	150	15	15	....	10	15	10	336	....	....	59	420	175	10	605	50	150	....	18360
40 Rutherfordton	Rut 21	....	955	200	76	10	35	127	25	953	....	....	150	1192	....	50	986	50	1373	581	47537
41 Spindale	Rut 23	....	762	150	29	....	50	80	25	682	....	892	100	852	....	75	700	50	465	507	24709
42 Spruce Pine		....	495	25	35	....	25	14	12	578	....	1510	18	722	265	....	728	50	325	....	20147
Penland	Mit 4	....	45	....	....	....	....	5	....	23	....	....	....	29	15	....	....	....	24	....	969
Spruce Pine	Mit 6	....	450	25	35	....	25	10	12	555	....	1510	18	693	250	....	728	50	301	....	19168
43 Sunshine		....	100	27	15	....	25	10	25	295	....	....	41	383	175	25	134	50	358	....	9357
Cedar Grove	Rut 4	....	25	10	5	....	5	4	5	91	....	....	10	118	95	5	52	17	116	....	2871
Golden Valley	Rut 10	....	25	10	3	....	5	1	5	40	....	....	10	55	30	5	40	7	58	....	1728
Hollis	Rut 12	....	....	2	....	....	5	....	5	23	....	....	....	24	....	5	....	5	11	....	595
Hopewell	Rut 13	....	25	5	5	....	5	4	5	93	....	....	12	121	50	5	33	13	106	....	2760
Sunshine	Rut 24	....	25	5	2	....	5	1	5	48	....	....	9	65	....	5	9	8	67	....	1403
44 Table Rock		....	170	35	15	20	10	15	20	461	....	142	35	577	75	25	457	50	441	139	17336
Linville	Bur 18	....	35	5	5	....	....	....	5	46	....	73	5	58	30	5	67	15	71	139	2148
Mountain Grove	Bur 20	....	10	10	....	5	....	....	5	138	....	69	10	173	15	10	110	15	125	....	3438
Oak Hill	Bur 25	....	20	30	10	15	10	15	10	277	....	....	20	346	30	10	272	20	245	....	11737
45 Valdese: **First**	Bur 12	....	1344	50	46	20	25	90	30	633	....	....	43	791	....	30	666	50	795	227	31029
Total		238	14988	1438	1247	265	488	1718	641	19347	....	15522	1853	24305	5299	931	14321	2225	14863	11495	837049

NORTH WILKESBORO DISTRICT—Table 1-A

List Number	CHARGE AND CHURCH	CHURCH MEMBERSHIP												CHURCH SCHOOL MEMBERSHIP AND ATTENDANCE											
		1 Total Full Members Reported Last Year	2 Rec. this year on Profession of Faith or Restored	3 Received by Transfer from Other Methodist Churches	4 Received from Other Denominations	5 Removed by Transfer to Other Methodist Churches	6 Removed by Q. C. Action or Withdrawn	7 Removed to Other Denominations	8 Removed by Death	9 Total Full Members	10 Baptisms—Infants presented by Parents or Guardians	11 Baptisms—All Others, Children, Youth, Adults	12 Preparatory Members Now on Roll (Baptized Children)	13 Total Officers, Teachers and Other Leaders (Do not include in 14, 15, 16)	14 Total Children—0-11 Years in entire Church School (include col. 23)	15 Total Youth 12-21 in entire Church School (include col. 24)	16 Total Adults 22 and older in entire Church School (include col. 25)	17 Total Church School Membership (Cols. 13-14-15-16)	18 Average Attendance at Sunday School (all ages)	19 Average Attendance Sunday Evening Fellowship (All ages)	20 Average Attendance Additional Sessions—Children	21 Av. Attendance MYF Sunday Evening (include also in col. 19)	22 Av. Attendance Adults in Ch. Sch. Mtgs. other than Sunday School	23 Nursery Home Members (include also in col. 14)	24 Youth Home and Extension Members (include also in col. 15)
1	**Allegheny-Grayson**	210	6	....	....	2	....	4	2	208	1	6	5	21	22	31	71	145	103	....	....	33	....	6	....
	Cox Chapel ... Gry 1	57	....	....	....	1	....	....	1	55	....	....	....	5	4	8	27	44	34	....	....	10	....	1	....
	Piney Creek ... All 3	31	4	....	....	....	....	....	....	35	....	4	....	4	4	8	8	24	15	....	....	6	....	1	....
	Potato Creek ... Gry 2	39	1	....	....	....	....	4	....	36	....	1	....	5	4	9	14	32	18	....	....	7	....	2	....
	Shiloh ... All 4	83	1	....	....	1	....	....	1	82	1	1	5	7	10	6	22	45	36	....	....	10	....	2	....
2	**Antioch-Traphill**	63	....	....	....	....	....	2	....	61	....	....	....	17	24	19	43	103	55	....	....	....	....	....	....
	Antioch ... All 1	41	....	....	....	....	....	2	....	39	....	....	....	10	15	12	28	65	40	....	....	....	....	....	....
	Traphill ... Wlk 15	22	....	....	....	....	....	....	....	22	....	....	....	7	9	7	15	38	15	....	....	....	....	....	....
3	**Avery**	335	12	3	2	3	....	1	3	345	....	12	....	23	114	93	122	352	254	56	....	56	9	114	93
	Minneapolis ... Ave 6	28	3	....	....	....	....	....	....	31	....	3	....	3	15	12	10	40	30	....	....	....	3	15	12
	Mt. Zion ... Ave 8	57	....	....	....	....	....	1	1	55	....	....	....	3	20	19	15	57	37	18	....	18	2	20	19
	Pine Grove ... Ave 10	122	3	3	....	2	....	....	....	126	....	3	....	10	43	38	47	138	82	27	....	27	2	43	38
	Pisgah ... Ave 11	87	6	....	2	1	....	....	2	92	....	6	....	4	26	20	27	78	68	11	....	11	2	26	20
	Vance Memorial ... Ave 12	41	....	....	....	....	....	....	....	41	....	....	....	2	10	4	23	39	37	....	....	....	....	10	4
4	**Blowing Rock** ... Wat 2	....	....	....	....	....	....	....	....	....	....	....	....	....	....	....	....	....	....	....	....	....	....	....	....
5	**Boone** ... Wat 3	437	11	14	4	9	....	2	2	453	6	10	60	30	114	69	137	350	183	....	40	20	....	20	....
6	**Boone Circuit**	296	5	7	6	1	....	2	4	307	....	2	....	19	56	58	87	220	175	....	....	....	....	....	....
	Bethelview ... Wat 1	99	2	....	2	....	....	....	1	102	....	....	....	6	23	20	30	79	70	....	....	....	....	....	....
	Friendship ... Wat 4	73	1	....	1	....	....	2	1	72	....	....	....	4	5	21	20	50	35	....	....	....	....	....	....
	Hopewell ... Wat 6	85	2	7	2	....	....	....	2	94	....	2	....	5	18	8	28	59	38	....	....	....	....	....	....
	Pleasant Valley ... Wat 10	39	....	....	1	1	....	....	....	39	....	....	....	4	10	9	9	32	32	....	....	....	....	....	....
7	**Boonville-Mitchell's Chapel**	363	5	2	1	6	....	2	3	360	8	1	27	27	64	55	112	258	188	....	24	24	90	13	....
	Boonville ... Yad 3	164	4	2	1	3	....	2	3	163	8	....	23	14	30	24	57	125	91	....	24	9	50	6	....
	Mitchell's Chapel ... Yad 11	199	1	....	....	3	....	....	....	197	....	1	4	13	34	31	55	133	97	....	....	15	40	7	....
8	**Creston-Green Valley**	537	1	1	2	5	....	2	4	530	2	....	15	30	120	73	130	358	193	....	....	22	....	10	....
	Big Laurel ... Ash 3	19	....	....	....	....	....	....	1	19	....	....	....	....	2	....	....	4	....	....	....	....	....	1	....
	Creston ... Ash 9	66	....	1	....	1	....	....	1	65	1	....	5	5	21	14	19	49	15	....	....	....	....	3	....
	Green Valley ... Ash 11	85	....	....	....	....	....	....	1	84	....	....	2	5	20	11	27	63	25	....	....	....	....	3	....
	Little Laurel ... Ash 17	46	....	....	....	....	....	....	....	45	....	....	....	5	27	21	22	75	36	....	....	....	....	1	....
	Martin's Chapel ... Ash 18	24	....	....	....	....	....	....	....	24	....	....	....	....	....	....	....	....	....	....	....	....	....	....	....
	Mt. View ... Ash 20	29	....	....	....	....	....	....	....	29	....	....	....	....	....	....	....	....	....	....	....	....	....	....	....
	Peak View ... Ash 23	30	....	....	....	1	....	....	....	29	....	....	....	....	3	....	12	15	....	....	....	....	....	....	....

Roaring Fork	Ash	27	19	....	....	....	....	....	....	....	19	....	....	....	6	20	15	25	66	60	....	....	....	....	....	....	....
Rock Creek	Ash	28	17	....	....	....	....	....	....	....	17	....	....	....	....	....	....	....	....	....	....	....	....	....	....	....	....
Roundabout	Ash	29	33	....	....	....	....	....	1	1	31	....	....	....	....	....	....	....	....	....	....	....	....	....	....	....	....
Sutherland	Ash	32	71	....	....	2	1	....	....	....	72	....	....	3	5	18	12	20	55	42	....	....	....	....	1	....	....
Thomas Chapel	Wat	11	15	....	....	....	1	....	....	....	14	....	....	....	....	....	....	....	....	....	....	....	....	....	....	....	....
9 Deerfield	Wat	13	**39**	**2**	....	**4**	....	....	....	....	**45**	....	**2**	**10**	**11**	**22**	**13**	**35**	**81**	**60**	**12**	....	**12**	**15**	**5**	....	....
10 Elkin: First	Sur	8	**698**	....	**16**	....	**17**	**1**	**9**	**3**	**684**	**3**	....	**89**	**55**	**130**	**97**	**160**	**442**	**235**	**120**	**60**	**45**	**50**	**10**	**35**	....
11 Elkin Circuit			**282**	**2**	....	....	....	**1**	**3**	**3**	**277**	**3**	**2**	**17**	**31**	**58**	**65**	**107**	**261**	**133**	**8**	**8**	**8**	....	**5**	....	....
Charity	Wlk	4	102	2	....	....	....	....	1	1	102	1	2	....	6	13	16	40	75	31	....	8	....	....	1	....	....
Maple Springs	Wlk	10	99	....	....	....	....	1	....	....	98	1	....	12	12	23	30	45	110	63	8	....	8	....	3	....	....
Roaring River	Wlk	12	58	....	....	....	....	....	3	1	55	....	....	2	8	14	16	15	53	35	....	....	....	....	....	....	....
Ronda	Wlk	13	23	....	....	....	....	....	....	1	22	1	....	3	5	8	2	7	23	15	....	....	....	....	1	....	....
12 Elk Park			**233**	**14**	**2**	**1**	**2**	....	**2**	**1**	**245**	**1**	**11**	**18**	**26**	**113**	**66**	**125**	**330**	**154**	....	....	**16**	....	**9**	**1**	....
Banner Elk	Ave	2	4	....	....	....	....	....	....	....	4	....	....	....	....	....	....	....	....	....	....	....	....	....	....	....	....
Elk Park	Ave	3	68	11	....	....	1	....	....	1	77	....	10	3	6	24	17	19	66	32	....	....	16	....	1	1	....
Forest Home	Ave	4	40	....	....	1	....	....	....	....	39	1	....	3	4	20	9	21	54	20	....	....	....	....	5	....	....
Linville	Ave	5	30	1	....	....	....	....	....	....	31	....	....	....	5	31	15	30	81	39	....	....	....	....	....	....	....
Montezuma	Ave	7	37	....	....	....	....	....	....	....	37	....	....	7	4	9	4	15	32	18	....	....	....	....	....	....	....
Newland	Ave	9	54	2	2	....	1	....	2	....	55	....	1	5	7	29	21	40	97	45	....	....	....	....	3	....	....
13 Helton			**356**	**9**	....	**1**	**3**	....	**1**	**4**	**358**	**1**	**8**	**5**	**30**	**41**	**44**	**96**	**211**	**140**	**33**	**9**	**31**	....	....	....	....
Ashley Chapel	Ash	1	34	3	....	....	1	....	....	....	36	....	3	3	4	4	4	6	18	12	....	2	....	....	....	....	....
Grassy Creek	Ash	12	101	....	....	1	....	....	....	1	101	....	....	....	8	5	13	34	60	28	9	....	10	....	....	....	....
Greenwood	Ash	13	55	5	....	....	1	....	....	3	56	....	5	....	6	2	5	18	31	29	....	....	....	....	....	....	....
Helton	Ash	14	60	1	....	....	....	....	....	....	61	1	....	2	7	21	12	23	63	41	14	4	10	....	....	....	....
Lansing	Ash	16	71	....	....	....	....	....	....	....	71	....	....	....	5	9	10	15	39	30	10	3	11	....	....	....	....
Trinity	Ash	34	35	....	....	....	1	....	1	....	33	....	....	....	....	....	....	....	....	....	....	....	....	....	....	....	....
14 Hiddenite			**305**	**3**	....	**3**	....	....	....	**3**	**308**	**4**	**3**	....	**26**	**71**	**37**	**148**	**282**	**227**	....	....	**19**	**45**	....	....	....
Hiddenite	Ale	3	134	3	....	2	....	....	....	1	138	2	3	....	12	32	14	82	140	115	....	....	9	20	....	....	....
Liberty	Ale	4	171	....	....	1	....	....	....	2	170	2	....	....	14	39	23	66	142	112	....	....	10	25	....	....	....
15 Jefferson			**496**	**2**	**6**	**6**	**1**	....	....	**4**	**505**	**5**	**3**	**32**	**39**	**97**	**89**	**181**	**406**	**187**	**36**	**33**	**34**	....	**15**	**10**	....
Bethany	Ash	2	199	....	4	1	1	....	....	2	201	3	....	18	16	28	23	61	128	69	10	15	10	....	4	3	....
Jefferson	Ash	15	199	2	2	5	....	....	....	2	206	2	3	14	16	58	50	97	221	88	23	18	24	....	10	7	....
Orien	Ash	22	98	....	....	....	....	....	....	....	98	....	....	....	7	11	16	23	57	30	2	....	....	....	1	....	....
16 Jonesville	Yad	8	**147**	....	**3**	**5**	**1**	....	....	**2**	**152**	**3**	**1**	**23**	**14**	**51**	**21**	**68**	**154**	**81**	**30**	**5**	**5**	**5**	**5**	....	....
17 Linville Falls			**263**	**9**	....	....	**2**	....	**1**	**1**	**268**	**4**	**8**	**19**	**25**	**47**	**58**	**110**	**240**	**155**	**27**	....	**27**	....	**4**	....	....
Altamount	Ave	1	109	9	....	....	....	....	1	....	117	4	7	12	9	22	27	54	112	73	15	....	15	....	4	....	....
Jonas Ridge	Bur	17	100	....	....	....	1	....	....	1	98	....	1	6	7	17	18	28	70	47	....	....	....	....	....	....	....
Linville Falls	Bur	19	54	....	....	....	1	....	....	....	53	....	....	1	9	8	13	28	58	35	12	....	12	....	....	....	....
18 Millers Creek			**513**	**5**	**1**	....	**1**	....	**4**	**4**	**510**	**1**	**5**	**8**	**44**	**109**	**143**	**261**	**557**	**365**	**46**	....	**41**	**5**	**12**	....	....
Arbor Grove	Wlk	2	154	1	....	....	....	....	2	2	151	....	1	1	12	26	48	77	163	95	20	....	15	5	3	....	....
Charity	Wlk	5	26	1	....	....	....	....	....	....	27	....	1	....	4	5	6	17	32	25	....	....	....	....	1	....	....
Millers Creek	Wlk	11	167	3	1	....	1	....	2	1	167	1	3	6	16	36	44	99	195	123	15	....	15	....	5	....	....
Union	Wlk	16	166	....	....	....	....	....	....	1	165	....	....	1	12	42	45	68	167	112	11	....	11	....	3	....	....
19 Moravian Falls			**309**	**3**	**2**	....	**4**	....	**1**	**5**	**304**	**1**	**3**	....	**17**	**32**	**33**	**83**	**165**	**85**	....	....	**20**	**14**	**2**	**1**	....
Adley	Wlk	1	54	....	....	....	....	....	....	1	53	....	....	....	....	....	....	....	....	....	....	....	....	....	....	....	....
Beulah	Wlk	3	130	1	2	....	4	....	....	3	126	1	1	....	9	11	13	47	80	48	....	....	9	14	....	....	....
Dunkirk	Wlk	6	64	2	....	....	....	....	....	1	65	....	2	....	8	21	20	36	85	40	....	....	11	....	2	1	....
Ferguson	Wlk	8	61	....	....	....	....	....	1	....	60	....	....	....	....	....	....	....	....	....	....	....	....	....	....	....	....

NORTH WILKESBORO DISTRICT—Table 1-A (Continued)

List Number	CHARGE AND CHURCH	CHURCH MEMBERSHIP												CHURCH SCHOOL MEMBERSHIP AND ATTENDANCE											
		1 Total Full Members Reported Last Year	2 Rec. this year on Profession of Faith or Restored	3 Received by Transfer from Other Methodist Churches	4 Received from Other Denominations	5 Removed by Transfer to Other Methodist Churches	6 Removed by Q. C. Action or Withdrawn	7 Removed to Other Denominations	8 Removed by Death	9 Total Full Members	10 Baptisms—Infants presented by Parents or Guardians	11 Baptisms—All Others, Children, Youth, Adults	12 Preparatory Members Now on Roll (Baptized Children)	13 Total Officers, Teachers and Other Leaders (Do not include in 14, 15, 16)	14 Total Children—4-11 Years in entire Church School (include col. 23)	15 Total Youth 12-21 in entire Church School (include col. 24)	16 Total Adults 22 and older in entire Church School (include col. 25)	17 Total Church School Membership (Cols. 13-14-15-16)	18 Average Attendance at Sunday School (all ages)	19 Average Attendance Sunday Evening Fellowship (All ages)	20 Average Attendance Additional Sessions—Children	21 Av. Attendance MYF Sunday Evening (include also in col. 19)	22 Av. Attendance Adults in Ch. Sch. Mtgs. other than Sunday School	23 Nursery Home Members (include also in col. 14)	24 Youth Home and Extension Members (include also in col. 15)
20	**Mt. Bethel** ... Ale 6	**243**	**11**	**3**	**4**	**1**	....	....	**2**	**258**	**2**	**6**	**31**	**23**	**86**	**48**	**92**	**249**	**161**	....	....	**30**	....	**15**	....
21	**Mountain Park-Grassy Creek** ...	**327**	**19**	**4**	**7**	**1**	....	**4**	**4**	**348**	**6**	**15**	**15**	**55**	**70**	**63**	**166**	**354**	**230**	**32**	**75**	**32**	**10**	**13**	**4**
	Ebenezer ... Sur 6	70	13	1	2	1	....	....	....	85	....	12	14	22	11	7	30	70	63	11	24	11	....	2	....
	Grassy Creek ... Sur 10	150	5	1	5	....	....	1	1	159	6	3	....	21	41	24	83	169	94	11	25	11	10	9	4
	Mountain Park ... Sur 15	55	....	....	....	....	....	2	2	51	....	....	....	7	8	15	35	65	38	....	18	....	....	....	....
	White Rock ... Sur 30	52	1	2	....	....	....	1	1	53	....	....	1	5	10	17	18	50	35	10	8	10	....	2	....
22	**Nathan's Creek** ...	**174**	**9**	**1**	....	**2**	....	**2**	**1**	**179**	....	**9**	....	**21**	**49**	**43**	**89**	**202**	**108**	....	....	**12**	....	**12**	....
	Chestnut Hill ... Ash 6	26	....	....	....	2	....	....	....	24	....	....	....	4	8	7	14	33	15	....	....	....	....	2	....
	Mt. Zion ... All 2	63	4	1	....	....	....	1	1	66	....	4	....	5	9	8	24	46	26	....	....	....	....	2	....
	Nathan's Creek ... Ash 21	32	3	....	....	....	....	....	....	35	....	3	....	5	10	8	21	44	26	....	....	12	....	3	....
	Transou ... Ash 33	53	2	....	....	....	....	1	....	54	....	2	....	7	22	20	30	79	41	....	....	....	....	5	....
23	North Wilkesboro: **First** ... Wlk 9	**632**	**30**	**17**	....	**6**	....	**1**	**8**	**664**	**4**	**5**	**78**	**40**	**124**	**134**	**269**	**566**	**256**	**25**	**82**	**30**	**50**	**32**	....
24	**Pisgah** ...	**584**	**8**	....	**3**	**1**	....	**1**	**5**	**588**	**1**	**4**	**16**	**57**	**93**	**72**	**142**	**369**	**293**	**11**	**30**	**19**	**28**	....	....
	Carson's Chapel ... Ale 1	99	1	....	....	....	....	1	....	99	....	1	....	8	12	14	14	48	35	....	....	....	....	....	....
	Center ... Ale 2	52	....	....	....	....	....	....	1	51	....	....	....	10	8	2	20	40	36	....	....	....	....	....	....
	Pisgah ... Ire 26	221	3	....	3	....	....	....	3	224	....	3	12	18	39	23	64	144	115	11	30	11	16	....	....
	Rocky Springs ... Ale 7	101	2	....	....	....	....	....	1	102	1	....	4	11	19	18	14	62	60	....	....	....	12	....	....
	South River ... Ale 8	111	2	....	....	1	....	....	....	112	....	....	....	10	20	15	30	75	48	....	....	8	....	....	....
25	**Saint Paul's** ...	**516**	**9**	**1**	**2**	**2**	....	**4**	**3**	**519**	....	**5**	....	**33**	**145**	**98**	**126**	**402**	**222**	....	....	**10**	....	....	....
	Mt. Grove ... Yad 12	126	8	....	....	....	....	....	....	134	....	4	....	6	38	23	28	95	50	....	....	....	....	....	....
	St. Paul ... Yad 19	185	....	1	1	2	....	2	2	181	....	....	....	10	42	37	33	127	75	....	....	....	....	....	....
	Temple Hill ... Wlk 14	127	....	....	....	....	....	2	....	125	....	....	....	9	30	28	35	102	52	....	....	10	....	....	....
	Wesley Chapel ... Ire 40	78	1	....	1	....	....	....	1	79	....	1	....	8	35	10	25	78	45	....	....	....	....	....	....
26	**Sparta** ... All 5	**176**	**5**	**2**	**3**	**1**	....	**3**	**2**	**180**	**1**	**5**	**19**	**20**	**68**	**33**	**79**	**200**	**96**	**15**	....	**15**	....	**16**	....
27	**Stony Point** ... Ale 9	**385**	**6**	**1**	**2**	**3**	....	**4**	**4**	**383**	**2**	**6**	**17**	**15**	**60**	**46**	**125**	**246**	**133**	....	**79**	**28**	....	**12**	....
28	**Taylorsville** ... Ale 10	**178**	....	**7**	....	**8**	....	**1**	**2**	**174**	**4**	....	**35**	**17**	**42**	**26**	**72**	**157**	**78**	....	....	**8**	....	**7**	**6**
29	**Todd** ...	**489**	**10**	**1**	**2**	**7**	**7**	**3**	**7**	**478**	....	**5**	**4**	**22**	**53**	**61**	**147**	**293**	**222**	....	....	**29**	....	**6**	....
	Blackburn Chapel ... Ash 4	87	2	....	1	1	....	....	1	88	....	1	2	6	11	18	35	70	55	....	....	9	....	2	....
	Calvary ... Ash 5	60	6	1	....	1	....	....	1	65	....	1	2	5	15	16	22	58	39	....	....	12	....	....	....
	Cranbury ... Ash 8	54	....	....	....	....	....	....	2	52	....	....	....	3	4	8	12	27	18	....	....	....	....	....	....
	Stephen's Memorial ... Ash 31	68	2	....	1	5	....	....	1	65	....	3	....	3	8	9	24	44	25	....	....	....	....	....	....
	Zion ... Ash 37	220	....	....	....	....	7	3	2	208	....	....	....	5	15	20	54	94	85	....	....	8	....	4	....

Clifton ..... Ash 7	65	....	1	....	....	2	....	....	64	....	....	2	3	....	3	30	36	8	....	39	....	2	....	....	....
Fairview ..... Ash 10	40	2	2	....	....	....	....	....	42	....	....	3	....	....	....	....	....	....	....	31	....	....	....	....	....
Mill Creek ..... Ash 19	49	....	....	....	....	9	....	....	39	....	....	5	....	....	....	....	....	....	....	17	....	4	....	....	....
Mitchell ..... Ash 25	34	....	....	....	....	1	....	1	32	....	....	7	3	....	2	19	24	19	....	22	....	5	....	....	2
Southport ..... Ash 30	84	1	....	....	....	....	....	....	85	....	....	17	5	2	12	71	90	54	....	35	10	8	2	....	....
Warrensville ..... Ash 35	86	1	....	....	....	....	....	1	84	3	1	10	5	8	6	47	66	36	....	30	6	5	3	....	....
31 Watauga	**474**	**23**	**3**	**4**	**3**	....	**2**	**7**	**492**	**5**	**12**	....	**28**	**52**	**68**	**159**	**307**	**213**	**37**	....	....	....	....	....	....
Hinson's Chapel ..... Wat 5	219	....	3	....	2	....	2	3	215	4	....	....	11	20	17	81	129	93	37	....	....	....	....	....	....
Liberty ..... Wat 7	37	....	....	....	....	....	....	2	35	....	....	....	....	....	....	....	....	....	....	....	....	....	....	....	....
Mabel ..... Wat 8	128	....	....	2	....	....	....	2	128	....	....	....	6	15	30	40	91	58	....	....	....	....	....	....	....
Piney Grove ..... Wat 9	43	7	....	1	....	....	....	....	51	....	7	....	5	9	7	14	35	22	....	....	....	....	....	....	....
Valle Crucis ..... Wat 12	47	16	....	1	1	....	....	....	63	1	5	....	6	8	14	24	52	40	....	....	....	....	....	....	....
32 West Jefferson ..... Ash 36	**276**	**7**	**10**	**4**	**7**	....	**4**	**1**	**285**	**1**	**5**	**7**	**20**	**57**	**45**	**83**	**205**	**131**	**60**	**10**	**26**	....	**6**	....	....
33 West Yadkin	**290**	....	**2**	**1**	....	....	**1**	**1**	**291**	....	....	....	**25**	**49**	**61**	**131**	**266**	**183**	**30**	....	**30**	....	**2**	....	....
Asbury ..... Yad 1	140	....	....	....	....	....	1	1	138	....	....	....	10	19	27	50	106	78	12	....	12	....	1	....	....
Hanes Grove ..... Yad 6	56	....	2	....	....	....	....	....	58	....	....	....	6	5	7	25	43	25	....	....	....	....	....	....	....
Longtown ..... Yad 9	94	....	....	1	....	....	....	....	95	....	....	....	9	25	27	56	117	80	18	....	18	....	1	....	....
34 Wilkesboro	**343**	**7**	**7**	....	**7**	**3**	....	**3**	**344**	**5**	**7**	**32**	**26**	**81**	**59**	**134**	**330**	**154**	**40**	**30**	**35**	**25**	**12**	**12**	
Eschol ..... Wlk 7	30	1	1	....	....	....	....	....	32	....	1	1	6	7	5	18	36	18	....	....	....	10	....	....	
Wilkesboro ..... Wlk 17	313	6	6	....	7	3	....	3	312	5	6	31	20	74	54	116	264	136	40	30	35	15	12	12	
35 Yadkinville-Center	**450**	**12**	**7**	**3**	**9**	....	**7**	**1**	**455**	**4**	**11**	**30**	**41**	**121**	**74**	**232**	**468**	**265**	....	**55**	**30**	....	**27**	....	
Center ..... Yad 4	252	2	1	1	2	....	6	1	247	1	2	10	20	72	31	123	246	165	....	15	10	....	17	....	
Yadkinville ..... Yad 21	198	10	6	2	7	....	1	....	208	3	9	20	21	49	43	109	222	100	....	40	20	....	10	....	
	....	....	....	....	....	....	....	....	....	....	....	....	....	....	....	....	....	....	....	....	....	....	....	....	
Total	11777	249	124	70	118	24	73	101	11904	81	173	656	944	2450	2033	4288	9715	5836	618	724	763	371	395	164	

NORTH WILKESBORO DISTRICT—Table 1-B

List Number	CHARGE AND CHURCH	ADDITIONAL INFORMATION							W. S. C. S.							PROPERTY AND OTHER ASSETS				
		25 Adult Home and Extension Members (include also in col. 16)	26 Number of Church Schools on Charge	27 Methodist Pupils and Constituents in Vacation Church Schools	28 Church School Members joining the Church on Profession of Faith	29 No. of classes or groups using or not using App. Meth. Lesson Material: Using	29 No. of classes or groups using or not using App. Meth. Lesson Material: Not	30 Church School Offering for World Service and Conf. Benevolences	31 Number of Societies (not Guilds, groups, or circles)	32 Membership (inc. W.S.C.)	33 Amount Paid for Local Church and Community Work	34 Methodist Men—No. chartered groups	35 Methodist Men—Membership	36 Number of "Together" Subscriptions	37 Number of Organized Churches	38 Estimated Value of Church Buildings, Equipment, & Land	39 Estimated Value of Parsonage, Furniture, and Land	40 Estimated Value of Other Property (including cash, bonds, etc.)	41 Indebtedness on Buildings, Equipment, Parsonages	42 Indebtedness on Current Expenses
1	**Allegheny-Grayson**	7	4	31	6	16	....	6	4	60	934	....	....	....	4	71200	10000	....	10000	....
	Cox Chapel ... Gry 1	2	1	8	....	4	....	....	1	27	47	....	....	....	1	16000	3950	....	....	....
	Piney Creek ... All 3	4	1	6	4	4	....	....	1	7	730	....	....	....	1	31200	1050	....	10000	....
	Potato Creek ... Gry 2	....	1	7	1	4	....	....	1	5	47	....	....	....	1	7500	1050	....	....	....
	Shiloh ... All 4	1	1	10	1	4	....	6	1	21	110	....	....	....	1	16500	3950	....	....	....
2	**Antioch-Traphill**	....	2	....	....	6	....	....	....	....	25	....	....	1	2	28500	....	....	....	....
	Antioch ... All 1	....	1	....	....	3	....	....	....	....	25	....	....	1	1	10500	....	....	....	....
	Traphill ... Wlk 15	....	1	....	....	3	....	....	....	....	....	....	....	....	1	8000	....	....	....	....
3	**Avery**	22	5	....	....	....	....	....	1	18	20	....	....	11	5	64000	13000	....	....	....
	Minneapolis ... Ave 6	2	1	....	....	....	....	....	....	....	....	....	....	....	....	4100	....	....	....	....
	Mt. Zion ... Ave 8	....	1	....	....	....	....	....	....	....	....	....	....	2	....	3000	....	....	....	....
	Pine Grove ... Ave 10	....	1	....	....	....	....	....	1	18	20	....	....	8	....	16000	....	....	....	....
	Pisgah ... Ave 11	10	1	....	....	....	....	....	....	....	....	....	....	....	....	10500	....	....	....	....
	Vance Memorial ... Ave 12	10	1	....	....	....	....	....	....	....	....	....	....	1	....	30000	....	....	....	....
4	**Blowing Rock** ... Wat 2	....	....	....	....	....	....	....	....	....	....	....	....	....	....	....	....	....	....	....
5	**Boone** ... Wat 3	12	1	65	4	14	1	....	1	117	322	1	21	184	1	250000	26000	700	29771	....
6	**Boone Circuit**	....	4	222	5	1	3	....	1	....	90	....	....	....	4	43200	12900	....	150	....
	Bethelview ... Wat 1	....	1	68	2	....	1	....	....	....	50	....	....	....	1	12000	....	....	....	....
	Friendship ... Wat 4	....	1	54	1	1	....	....	....	....	....	....	....	....	1	14500	....	....	....	....
	Hopewell ... Wat 6	....	1	56	2	....	1	....	1	....	40	....	....	....	1	18100	....	....	150	....
	Pleasant Valley ... Wat 10	....	1	44	....	....	1	....	....	....	....	....	....	....	1	3500	....	....	....	....
7	**Boonville-Mitchell's Chapel**	10	2	55	5	21	....	....	2	90	567	2	48	7	2	133800	20000	....	....	....
	Boonville ... Yad 3	5	1	25	4	11	....	....	1	60	537	1	22	7	1	75000	10000	....	....	....
	Mitchell's Chapel ... Yad 11	5	1	30	1	10	....	....	1	30	50	....	26	....	1	53800	10000	....	....	....
8	**Creston-Green Valley**	....	5	116	....	15	4	....	3	38	53	....	....	3	7	47200	22000	2500	915	....
	Big Laurel ... Ash 3	....	....	....	....	....	....	....	....	....	....	....	....	....	1	800	....	....	....	....
	Creston ... Ash 9	....	1	38	....	3	....	....	....	....	....	....	....	1	1	7000	17500	2500	....	....
	Green Valley ... Ash 11	....	1	23	....	3	....	....	1	12	....	....	....	1	1	14000	4500	....	....	....
	Little Laurel ... Ash 17	....	1	37	....	3	....	....	1	13	27	....	....	....	1	5000	....	....	....	....
	Martin's Chapel ... Ash 18	....	....	....	....	....	....	....	....	....	....	....	....	....	....	500	....	....	....	....
	Mt. View ... Ash 20	....	....	....	....	....	....	....	....	....	....	....	....	....	....	600	....	....	....	....
	Peak View ... Ash 23	....	....	....	....	....	....	....	....	....	....	....	....	....	1	400	....	....	260	....

Rock Creek	Ash 28	....	....	....	....	....	....	....	....	....	....	....	....	....	....	600	....	....	....	....
Roundabout	Ash 29	....	....	....	....	....	....	....	....	....	....	....	....	....	....	1000	....	....	....	....
Sutherland	Ash 32	....	1	18	....	3	....	....	1	13	26	....	....	....	1	8000	....	....	....	....
Thomas Chapel	Wat 11	....	....	....	....	....	....	....	....	....	....	....	....	....	....	800	....	....	....	....
9 Deerfield	Wat 13	....	1	45	2	5	....	75	1	11	330	....	....	1	1	34000	8000	....	13750	....
10 Elkin: First	Sur 8	20	1	111	....	1	....	500	1	201	792	1	45	26	1	594000	45000	....	13000	....
11 Elkin Circuit		14	4	44	2	20	....	....	3	37	36	1	27	27	4	128000	15000	....	....	250
Charity	Wlk 4	6	1	....	2	5	....	....	1	10	6	....	3	1	1	63000	....	....	....	250
Maple Springs	Wlk 10	4	1	32	....	7	....	....	1	18	18	....	17	19	1	45000	....	....	....	....
Roaring River	Wlk 12	2	1	10	....	5	....	....	....	....	....	....	....	....	1	10000	....	....	....	....
Ronda	Wlk 13	2	1	2	....	3	....	....	1	9	12	....	7	7	1	10000	....	....	....	....
12 Elk Park		13	5	142	13	18	3	....	4	52	523	1	29	2	5	73000	16000	400	5620	....
Banner Elk	Ave 2	....	....	....	....	....	....	....	....	....	....	....	....	....	....	....	....	400	....	....
Elk Park	Ave 3	1	1	25	11	5	....	....	1	8	203	....	....	....	1	30000	4000	....	....	....
Forest Home	Ave 4	4	1	15	....	....	3	....	1	11	....	....	....	....	1	5000	3000	....	....	....
Linville	Ave 5	2	1	31	....	4	....	....	....	....	....	....	....	....	1	7000	3000	....	....	....
Montezuma	Ave 7	3	1	35	....	3	....	....	1	19	....	....	....	....	1	9000	3000	....	....	....
Newland	Ave 9	3	1	37	2	6	....	....	1	25	320	....	....	....	1	22000	3000	....	....	....
13 Helton		6	5	....	7	5	....	....	3	29	299	....	9	27	5	64000	20000	....	3000	....
Ashley Chapel	Ash 1	....	1	....	3	1	....	....	....	....	....	....	....	....	1	6000	....	....	....	....
Grassy Creek	Ash 12	....	1	....	....	1	....	....	1	11	100	....	....	....	1	15700	....	....	....	....
Greenwood	Ash 13	5	1	....	4	1	....	....	....	....	....	....	....	....	1	16300	....	....	3000	....
Helton	Ash 14	1	1	....	....	1	....	....	1	11	109	....	9	13	1	6000	....	....	....	....
Lansing	Ash 16	....	1	....	....	1	....	....	1	7	90	....	....	14	1	15000	....	....	....	....
Trinity	Ash 34	....	....	....	....	....	....	....	....	....	....	....	....	....	....	5000	....	....	....	....
14 Hiddenite		....	2	120	....	18	18	....	2	43	427	....	....	12	2	69000	9000	....	....	....
Hiddenite	Ale 3	....	1	35	....	9	9	....	1	25	156	....	....	6	1	60000	9000	....	....	....
Liberty	Ale 4	....	1	85	....	9	9	....	1	18	271	....	....	6	1	9000	....	....	....	....
15 Jefferson		13	3	85	....	17	3	....	2	88	638	2	60	2	3	162500	17000	1800	6300	....
Bethany	Ash 2	8	1	32	....	7	....	....	1	36	253	1	25	....	1	82000	....	....	300	....
Jefferson	Ash 15	5	1	32	....	9	....	....	1	52	385	1	35	2	1	75000	....	1800	5500	....
Orien	Ash 22	....	1	21	....	1	3	....	....	....	....	....	....	....	1	5500	....	....	....	....
16 Jonesville	Yad 8	3	1	56	....	9	....	50	1	35	470	1	26	5	1	125000	25000	500	15000	....
17 Linville Falls		2	3	64	7	12	6	239	3	47	436	....	....	3	3	56500	8000	4012	11911	....
Altamount	Ave 1	2	1	26	7	6	1	....	1	16	50	....	....	2	1	15000	....	2829	....	....
Jonas Ridge	Bur 17	....	1	18	....	5	....	239	1	22	335	....	....	1	1	7500	....	783	....	....
Linville Falls	Bur 19	....	1	20	....	1	5	....	1	9	51	....	....	....	1	34000	....	400	11911	....
18 Millers Creek		21	4	196	3	37	....	....	3	96	678	....	....	1	4	211500	20300	6000	9600	....
Arbor Grove	Wlk 2	4	1	52	....	12	....	....	1	26	200	....	....	....	1	46000	....	....	....	....
Charity	Wlk 5	2	1	....	....	3	....	....	....	....	....	....	....	....	1	10500	....	500	....	....
Millers Creek	Wlk 11	7	1	71	3	12	....	....	1	40	64	....	....	1	1	111000	20300	....	9600	....
Union	Wlk 16	8	1	73	....	10	....	....	1	30	414	....	....	....	1	44000	....	5500	....	....
19 Moravian Falls		6	2	45	3	11	....	....	2	34	110	....	....	6	4	43000	18000	416	4641	....
Adley	Wlk 1	....	....	....	....	....	....	....	....	....	....	....	....	....	1	4000	....	....	....	....
Beulah	Wlk 3	6	1	15	1	6	....	....	1	20	25	....	....	6	1	20000	18000	416	4641	....
Dunkirk	Wlk 6	....	1	30	2	5	....	....	1	14	85	....	....	....	1	16000	....	....	....	....
Ferguson	Wlk 8	....	....	....	....	....	....	....	....	....	....	....	....	....	1	3000	....	....	....	....

NORTH WILKESBORO DISTRICT—Table 1-B (Continued)

List Number	CHARGE AND CHURCH	ADDITIONAL INFORMATION							W. S. C. S.							PROPERTY AND OTHER ASSETS				
		25 Adult Home and Extension Members (include also in col. 16)	26 Number of Church Schools on Charge	27 Methodist Pupils and Constituents in Vacation Church Schools	28 Church School Members joining the Church on Profession of Faith	Not classes or groups using or not using App. Meth. Lesson Material 29: Using	Not	30 Church School Offering for World Service and Conf. Benevolences	31 Number of Societies (not Guilds, groups, or circles)	32 Membership (inc. W.S.G.)	33 Amount Paid for Local Church and Community Work	34 Methodist Men—No. chartered groups	35 Methodist Men—Membership	36 Number of "Together" Subscriptions	37 Number of Organized Churches	38 Estimated Value of Church Buildings, Equipment, & Land	39 Estimated Value of Parsonage, Furniture, and Land	40 Estimated Value of Other Property (including cash, bonds, etc.)	41 Indebtedness on Buildings, Equipment, Parsonages	42 Indebtedness on Current Expenses
20 Mt. Bethel ..... Ale 6		5	1	100	10	14	....	....	1	44	1030	....	....	13	1	74000	13000	....	24000	....
21 Mountain Park-Grassy Creek		9	4	79	15	24	1	....	3	57	127	1	25	34	4	164000	16200	....	....	....
Ebenezer ..... Sur 6		3	1	24	11	6	....	....	1	20	....	....	....	....	1	30000	....	....	....	....
Grassy Creek ..... Sur 10		3	1	30	3	9	....	....	1	22	127	1	25	33	1	115500	....	....	....	....
Mountain Park ..... Sur 15		3	1	15	....	6	....	....	1	15	....	....	....	1	1	17500	....	....	....	....
White Rock ..... Sur 30		....	1	10	1	3	1	....	....	....	....	....	....	....	1	1000	....	....	....	....
22 Nathan's Creek		12	4	25	9	6	6	....	....	....	....	....	....	3	4	62000	7000	....	....	....
Chestnut Hill ..... Ash 6		2	1	5	....	....	2	....	....	....	....	....	....	....	1	13000	....	....	....	....
Mt. Zion ..... All 2		4	1	....	4	3	....	....	....	....	....	....	....	....	1	20000	....	....	....	....
Nathan's Creek ..... Ash 21		3	1	20	3	3	....	....	....	....	....	....	....	3	1	14000	....	....	....	....
Transou ..... Ash 33		3	1	....	2	....	4	....	....	....	....	....	....	....	1	15000	....	....	....	....
23 North Wilkesboro: **First** ..... Wlk 9		40	1	106	24	20	....	....	1	183	1989	....	....	6	1	435000	50000	1000	43871	....
24 Pisgah		7	5	214	8	27	....	....	4	78	396	....	....	....	5	128000	18000	....	....	....
Carson's Chapel ..... Ale 1		3	1	....	1	4	....	....	1	....	181	....	....	....	1	18000	....	....	....	....
Center ..... Ale 2		....	1	....	....	4	....	....	1	16	147	....	....	....	1	15000	....	....	....	....
Pisgah ..... Ire 26		1	1	104	3	9	....	....	1	24	43	....	....	....	1	35000	....	....	....	....
Rocky Springs ..... Ale 7		3	1	78	2	6	....	....	1	20	20	....	....	....	1	40000	....	....	....	....
South River ..... Ale 8		....	1	32	2	4	....	....	1	17	....	....	....	....	1	20000	....	....	....	....
25 Saint Paul's		....	4	4	....	17	6	....	2	61	3300	....	....	....	4	48000	6000	....	....	....
Mt. Grove ..... Yad 12		....	1	1	....	4	1	....	....	....	....	....	....	....	1	4000	....	....	....	....
St. Paul ..... Yad 19		....	1	1	....	7	....	....	1	41	3300	....	....	....	1	7500	....	....	....	....
Temple Hill ..... Wlk 14		....	1	1	....	6	....	....	1	20	....	....	....	....	1	30000	....	....	....	....
Wesley Chapel ..... Ire 40		....	1	1	....	....	5	....	....	....	....	....	....	....	1	6500	....	....	....	....
26 Sparta ..... All 5		....	1	48	4	8	....	....	1	54	372	1	29	9	1	43000	23000	....	3000	....
27 Stony Point ..... Ale 9		17	1	83	5	10	....	....	1	81	1069	....	12	3	1	78000	21500	....	....	....
28 Taylorsville ..... Ale 10		7	1	30	....	9	....	....	1	45	992	....	....	13	1	60000	10000	4900	....	....
29 Todd		....	5	55	10	19	....	....	3	48	269	1	11	1	5	83500	17500	....	7400	....
Blackburn Chapel ..... Ash 4		....	1	30	2	5	....	....	1	20	119	1	11	1	1	18000	....	....	....	....
Calvary ..... Ash 5		....	1	25	5	4	....	....	1	14	25	....	....	....	1	12000	....	....	....	....
Cranbury ..... Ash. 8		....	1	....	....	2	....	....	....	....	....	....	....	....	1	4000	....	....	....	....
Stephen's Memorial ..... Ash 31		....	1	....	3	3	....	....	....	....	....	....	....	....	1	13000	....	....	....	....
Zion ..... Ash 37		....	1	....	....	5	....	....	1	14	125	....	....	....	1	36500	....	....	7400	....

Fairview ..... Ash 10	2	....	31	....	....	....	....	....	....	36	....	....	....	1	4000	....	....	....	....
Mill Creek ..... Ash 19	2	....	17	....	....	....	....	....	....	48	....	....	....	1	5000	....	....	....	....
Rich Hill ..... Ash 25	1	1	22	....	1	....	48	....	....	112	....	....	....	1	6000	....	....	....	....
Smithport ..... Ash 30	4	1	35	....	1	....	....	....	....	1635	....	....	2	1	25000	....	....	3800	....
Warrensville ..... Ash 35	1	1	30	1	1	....	....	1	7	356	1	14	4	1	22000	....	....	125	....
31 Watauga	....	4	....	20	2	2	....	2	30	375	....	....	10	5	99000	13000	....	....	....
Hinson's Chapel ..... Wat 5	....	1	....	....	1	....	....	1	18	275	....	....	5	1	50000	6000	....	....	....
Liberty ..... Wat 7	....	....	....	....	....	....	....	....	....	....	....	....	....	1	6000	520	....	....	....
Mabel ..... Wat 8	....	1	....	....	....	1	....	....	....	....	....	....	2	1	15000	3120	....	....	....
Piney Grove ..... Wat 9	....	1	....	7	....	1	....	....	....	....	....	....	....	1	8000	520	....	....	....
Valle Crucis ..... Wat 12	...	1	....	13	1	....	....	1	12	100	....	....	3	1	20000	2840	....	....	....
32 West Jefferson ..... Ash 36	6	1	58	6	12	....	....	1	55	292	1	25	9	1	135000	15000	10000	....	....
33 West Yadkin	....	3	....	....	12	6	....	3	41	170	....	....	2	3	58000	23000	....	400	....
Asbury ..... Yad 1	....	1	....	....	5	2	....	1	18	125	....	....	....	1	23800	....	....	....	....
Hanes Grove ..... Yad 6	....	1	....	....	....	4	....	1	14	25	....	....	....	1	10000	....	....	....	....
Longtown ..... Yad 9	....	1	....	....	5	....	....	1	19	20	....	....	2	1	25000	....	....	400	....
34 Wilkesboro	6	2	68	8	18	....	290	1	76	455	....	....	2	2	180000	45000	....	10000	....
Eschol ..... Wlk 7	....	1	....	1	3	....	45	....	....	....	....	....	....	1	15000	....	....	....	....
Wilkesboro ..... Wlk 17	6	1	68	7	15	....	245	1	76	455	....	....	2	1	165000	45000	....	10000	....
35 Yadkinville-Center	16	2	93	11	19	....	....	2	68	275	1	25	70	2	150000	24000	....	....	....
Center ..... Yad 4	12	1	50	2	10	....	....	1	26	100	....	....	....	1	90000	....	....	....	....
Yadkinville ..... Yad 21	4	1	43	9	9	....	....	1	42	175	1	25	70	1	60000	....	....	....	....
District Property	....	....	....	....	....	....	....	....	....	....	....	....	....	....	....	40000	10000	....	....
Total	271	97	2544	188	447	59	1208	64	1843	20098	15	406	590	104	4070400	666400	42228	216338	250

NORTH WILKESBORO DISTRICT—Table 2-A

List Number	CHARGE AND CHURCH	LOCAL CHURCH EXP.				MINISTERIAL SUPPORT													BENEVOLENCES		
		Paid on Principal and Interest on Old Indebtedness, Loans, Mortgages, Etc. 44	Paid for Buildings and Improvements (Not Inc. Loans, Etc.) 45	Paid Other Current Expenses and Incidentals 46	Paid for Church School Lesson Materials, Supplies, Administration, etc. 47	Salary Claim: Pastor and Associate(s) 48	Total Paid Pastor and Associate(s) 49	Paid Travel and Expense—Pastor and Associate(s) 50	Dist. Superintendent's Fund—Apportioned 51a	Dist. Superintendent's Fund—Paid 51	Episcopal Fund—Apportioned 52a	Episcopal Fund—Paid 52	Conference Claimants' Fund—Apportioned 53a	Conference Claimants' Fund—Paid 53	Minimum Salary Fund—Apportioned 54a	Minimum Salary Fund—Paid 54	Jurisdictional, Area, Conf. and District Administration Funds 56	Interdenominational Co-operation Fund Paid 57	World Service and Conf. Benevolences Apportioned 58a	World Service and Conf. Benevolences Accepted 58b	World Service and Conf. Benevolences Paid 58
1	**Allegheny-Grayson**	2335	1409	483	183	2460	2460	....	83	83	37	37	333	333	102	102	51	....	235	235	235
	Cox Chapel ... Gry 1	....	....	237	46	746	746	....	25	25	11	11	100	100	30	30	15	....	71	71	71
	Piney Creek ... All 3	2235	1409	25	37	259	259	....	12	12	5	5	46	46	14	14	7	....	33	33	333
	Potato Creek ... Gry 2	....	....	71	33	678	678	....	17	17	8	8	70	70	22	22	11	....	49	49	49
	Shiloh ... All 4	....	....	150	67	777	777	....	29	29	13	13	117	117	36	36	18	....	82	82	82
2	**Antioch-Traphill**	....	200	225	48	560	530	....	10	10	5	....	5	20	6	9	....	....	20	10	15
	Antioch ... All 1	....	200	180	32	310	280	....	5	5	3	....	2	10	3	....	....	....	..10	5	5
	Traphill ... Wlk 15	....	....	45	16	250	250	....	5	5	2	....	3	10	3	....	....	....	10	5	10
3	**Avery**	....	1008	960	495	2512	2512	....	112	112	50	50	449	449	114	114	145	....	344	344	344
	Minneapolis ... Ave 6	....	66	90	40	248	248	....	9	9	5	5	43	43	3	3	13	....	32	32	32
	Mt. Zion ... Ave 8	....	114	65	30	224	224	....	10	10	6	6	43	43	3	3	13	....	32	32	32
	Pine Grove ... Ave 10	....	514	410	220	840	840	....	37	37	15	15	144	144	44	44	46	....	110	110	110
	Pisgah ... Ave 11	....	157	90	70	600	600	....	28	12	12	12	110	110	32	32	37	....	85	85	85
	Vance Memorial ... Ave 12	....	157	305	135	600	600	....	28	28	12	12	109	109	32	32	36	....	85	85	85
4	**Blowing Rock** ... Wat 2	....	....	....	....	....	....	....	....	....	....	....	....	....	....	....	....	....	....	....	....
5	**Boone** ... Wat 3	6000	1625	7795	756	5600	5600	800	243	243	108	108	972	972	552	552	587	....	900	900	900
6	**Boone Circuit**	519	372	396	220	1741	1741	....	78	78	35	35	313	313	95	95	447	....	290	290	290
	Bethelview ... Wat 1	....	23	121	100	500	500	....	23	23	10	10	90	90	25	25	142	....	85	85	85
	Friendship ... Wat 4	....	315	125	58	500	500	....	22	22	10	10	89	89	26	26	115	....	73	78	73
	Hopewell ... Wat 6	519	6	125	52	576	576	....	26	26	12	12	104	104	35	35	137	....	97	97	97
	Pleasant Valley ... Wat 10	....	28	25	10	165	165	....	7	7	3	3	30	30	9	9	53	....	30	30	30
7	**Boonville-Mitchell's Chapel**	2684	397	3438	1286	4400	4400	100	198	198	88	88	792	792	355	355	377	....	800	800	800
	Boonville ... Yad 3	2684	272	2314	559	2300	2300	100	99	99	44	44	395	396	178	178	189	....	400	400	400
	Mitchell's Chapel ... Yad 11	....	125	1124	727	2100	2100	...	99	99	44	44	395	396	177	177	188	....	400	400	400
8	**Creston-Green Valley**	2598	....	169	121	2000	2000	600	108	101	43	45	432	409	107	107	....	....	715	715	615
	Big Laurel ... Ash 3	....	....	....	3	75	75	36	6	6	3	3	26	28	6	6	....	....	43	43	43
	Creston ... Ash 9	876	....	48	10	375	375	114	21	21	9	9	82	82	21	21	....	....	136	136	136
	Green Valley ... Ash 11	....	....	50	25	375	375	108	19	19	9	9	78	78	19	19	....	....	129	129	129
	Little Laurel ... Ash 17	45	....	32	25	275	275	66	12	12	5	5	48	48	12	12	....	....	78	78	78
	Martin's Chapel ... Ash 18	....	....	....	....	....	....	....	....	....	....	....	....	....	....	....	....	....	....	....	....
	Mt. View ... Ash 20	....	....	....	....	....	....	....	....	....	....	....	....	....	....	....	....	....	....	....	....
	Peak View ... Ash 23	210	....	....	5	75	75	36	6	6	3	3	26	28	6	6	....	....	43	43	43

River View	Ash 26	410	....	12	10	515	515	114	21	7	7	9	82	82	21	21	....	....	136	136	136
Roaring Fork	Ash 27	....	....	....	....	....	....	....	....	....	....	....	....	....	....	....	....	....	....	....	....
Rock Creek	Ash 28	....	....	....	....	....	....	....	....	....	....	....	....	....	....	....	....	....	....	....	....
Roundabout	Ash 29	....	....	....	....	....	....	....	....	....	....	....	....	....	....	....	....	....	....	....	....
Sutherland	Ash 32	1046	....	27	35	450	450	126	23	10	10	....	90	90	22	22	....	....	150	150	150
Thomas Chapel	Wat 11	....	....	....	....	....	....	....	....	....	....	....	....	....	....	....	....	....	....	....	....
9 Deerfield	Wat 13	**447**	**3240**	**369**	**255**	**1000**	**1000**	....	**23**	**23**	**10**	**10**	**90**	**90**	**35**	**35**	**38**	....	**75**	**75**	**75**
10 Elkin: First	Sur 8	**16937**	**570**	**20468**	**2650**	**6900**	**6800**	**500**	**306**	**306**	**136**	**136**	**1224**	**1224**	**1177**	**1177**	**1949**	**10**	**5829**	**5829**	**5835**
11 Elkin Circuit		**455**	**537**	**1661**	**596**	**3200**	**3200**	**389**	**144**	**144**	**64**	**64**	**576**	**576**	**208**	**208**	**129**	....	**300**	**300**	**300**
Charity	Wlk 4	455	220	435	134	736	736	98	33	33	15	15	132	132	48	48	30	....	69	69	69
Maple Springs	Wlk 10	....	213	849	289	1056	1056	191	47	47	21	21	190	190	68	68	42	....	99	99	99
Roaring River	Wlk 12	....	....	161	136	704	704	57	32	32	14	14	127	127	46	46	29	....	66	66	66
Ronda	Wlk 13	....	154	206	37	704	704	43	32	32	14	14	127	127	46	46	28	....	66	66	66
12 Elk Park		**1278**	**26**	**852**	**492**	**2284**	**2285**	....	**101**	**101**	**45**	**45**	**406**	**406**	**138**	**138**	....	....	**337**	**337**	**337**
Banner Elk	Ave 2	....	....	....	....	....	....	....	....	....	....	....	....	....	....	....	....	....	....	....	....
Elk Park	Ave 3	317	26	239	180	722	751	....	32	32	14	14	130	130	44	44	....	....	108	108	108
Forest Home	Ave 4	200	....	57	61	225	226	....	10	10	5	5	41	40	14	13	....	....	34	34	34
Linville	Ave 5	262	....	155	50	496	496	....	22	22	10	10	89	89	30	30	....	....	73	74	74
Montezuma	Ave 7	203	....	98	38	248	248	....	11	11	5	5	45	45	15	16	....	....	37	37	37
Newland	Ave 9	296	....	303	163	593	564	....	25	26	11	11	102	102	35	35	....	....	84	84	84
13 Helton		**180**	**5425**	**251**	....	**2200**	**2200**	**466**	**93**	**93**	**41**	**41**	**373**	**373**	**107**	**107**	**107**	....	**585**	**575**	**595**
Ashley Chapel	Ash 1	....	....	25	....	130	130	54	6	6	3	3	23	23	9	9	7	....	....	36	36
Grassy Creek	Ash 12	...	....	100	....	630	630	120	26	26	12	12	107	107	32	32	33	....	....	162	162
Greenwood	Ash 13	180	4500	38	....	250	250	72	13	13	5	5	44	44	11	11	14	....	....	81	81
Helton	Ash 14	....	....	26	....	630	630	120	26	26	12	12	108	108	32	32	33	....	....	162	162
Lansing	Ash 16	....	925	50	....	400	400	90	18	18	7	7	66	66	20	20	20	....	....	102	102
Trinity	Ash 34	....	....	12	....	160	160	10	4	....	2	....	25	....	3	....	....	....	....	32	....
14 Hiddenite		....	**390**	**988**	**968**	**3500**	**3500**	**700**	**158**	**158**	**70**	**70**	**630**	**630**	**218**	**218**	**282**	....	**600**	**600**	**600**
Hiddenite	Ale 3	....	240	538	615	1750	1750	350	79	79	35	35	315	315	109	109	140	....	300	300	300
Liberty	Ale 4	....	150	450	675	1750	1750	350	79	79	35	35	315	315	109	109	142	....	300	300	300
15 Jefferson		**3480**	**500**	**4372**	**805**	**4500**	**4500**	**800**	**203**	**203**	**90**	**90**	**810**	**810**	**323**	**323**	**344**	....	**900**	**900**	**900**
Bethany	Ash 2	420	....	1957	250	1890	1890	416	85	85	38	38	340	340	136	136	144	....	378	378	378
Jefferson	Ash 15	3000	500	2290	485	2340	2340	336	106	106	47	....	421	421	168	168	179	....	468	468	468
Orien	Ash 22	60	....	125	70	270	270	48	12	12	5	....	49	49	19	19	21	....	54	54	54
16 Jonesville	Yad 8	16611	....	**2014**	**365**	**3900**	**3900**	**700**	**191**	**171**	**76**	**76**	**684**	**684**	**265**	**265**	**132**	....	**400**	**350**	**350**
17 Linville Falls		**1524**	**5096**	**1257**	**304**	**1325**	**1325**	**100**	**60**	**60**	**27**	**27**	**239**	**239**	**106**	**106**	**113**	....	**350**	**350**	**350**
Altamount	Ave 1	....	1547	470	133	625	625	....	28	28	13	13	112	112	49	49	52	....	165	165	165
Jonas Ridge	Bur 17	....	324	303	74	500	500	50	23	23	10	10	90	90	30	30	32	....	132	132	132
Linville Falls	Bur 19	1524	3225	484	97	200	200	50	9	9	4	4	37	37	27	27	29	....	53	53	53
18 Millers Creek		900	**15850**	**4083**	**1538**	**3800**	**3800**	**800**	**171**	**171**	**76**	**76**	**684**	**684**	**340**	**340**	**361**	....	**700**	**625**	**651**
Arbor Grove	Wlk 2	....	2500	700	194	1140	1140	120	52	51	23	23	205	205	102	102	108	....	210	187	187
Charity	Wlk 5	....	3100	172	34	....	....	400	....	....	....	....	....	....	....	....	....	....	....	....	....
Millers Creek	Wlk 11	900	10000	2691	1081	1520	1520	160	68	69	30	30	274	136	136	136	145	....	280	250	255
Union	Wlk 16	....	250	520	229	1140	1140	120	51	51	23	23	205	102	102	102	108	....	210	188	209
19 Moravian Falls		**2504**	**57**	**1253**	**317**	**1400**	**1400**	....	**63**	**63**	**28**	**28**	**252**	**252**	**110**	**110**	**117**	....	**300**	**285**	**285**
Adley	Wlk 1	....	....	12	....	269	269	....	10	10	5	5	48	48	17	17	17	....	45	40	45
Beulah	Wlk 3	1737	....	970	249	876	876	....	38	38	16	16	157	157	65	65	69	....	180	175	170
Dunkirk	Wlk 6	767	57	271	68	255	255	....	15	15	7	7	47	47	28	28	31	....	75	70	70
Ferguson	Wlk 8	....	....	....	....	....	....	....	....	....	....	....	....	....	....	....	....	....	....	....	....

NORTH WILKESBORO DISTRICT—Table 2-A (Continued)

List Number	CHARGE AND CHURCH		LOCAL CHURCH EXP.				MINISTERIAL SUPPORT												BENEVOLENCES		
			Paid on Principal and Interest on Old Indebtedness, Loans, Mortgages, Etc. 44	Paid for Buildings and Improvements (Not Inc. Loans, Etc.) 45	Paid Other Current Expenses and Incidentals 46	Paid for Church School Lesson Materials, Supplies, Administration, etc. 47	Salary Claim: Pastor and Associate(s) 48	Total Paid Pastor and Associate(s) 49	Paid Travel and Expense—Pastor and Associate(s) 50	Dist. Superintendent's Fund—Apportioned 51a	Dist. Superintendent's Fund—Paid 51	Episcopal Fund—Apportioned 52a	Episcopal Fund—Paid 52	Conference Claimants' Fund—Apportioned 53a	Conference Claimants' Fund—Paid 53	Minimum Salary Fund—Apportioned 54a	Minimum Salary Fund—Paid 54	Jurisdictional, Area, Conf. and District Administration Funds 56	Interdenominational Co-operation Fund Paid 57	World Service and Conf. Benevolences Apportioned 58a	World Service and Conf. Benevolences Accepted 58b	World Service and Conf. Benevolences Paid 58
20	**Mt. Bethel**	Ale 6	7338	350	1192	450	2600	2600	400	108	108	43	43	432	432	141	141	151	....	400	400	400
21	**Mountain Park-Grassy Creek**		2597	878	1690	650	3800	3300	120	162	162	72	72	648	648	227	179	214	....	400	400	400
	Ebenezer	Sur 6	....	176	206	181	770	770	....	37	37	17	17	149	149	52	52	55	....	92	92	92
	Grassy Creek	Sur 10	2597	562	1418	373	2080	2080	120	81	81	36	36	324	324	114	114	121	....	200	200	200
	Mountain Park	Sur 15	....	40	54	48	750	750	....	34	34	15	15	136	136	....	....	23	....	84	84	84
	White Rock	Sur 30	....	100	12	48	200	200	....	10	10	4	4	39	39	13	13	15	....	24	24	24
22	**Nathan's Creek**		....	1150	190	235	1300	1300	....	59	59	26	26	234	234	68	68	62	....	200	200	200
	Chestnut Hill	Ash 6	....	25	30	40	250	250	....	11	11	5	5	48	48	14	14	15	....	41	41	41
	Mt. Zion	All 2	....	700	50	60	350	350	....	16	16	7	7	62	62	18	18	9	....	53	53	53
	Nathan's Creek	Ash 21	....	375	60	60	350	350	....	16	16	7	7	62	62	18	18	19	....	53	53	53
	Transou	Ash 33	....	50	50	75	350	350	....	16	16	7	7	62	62	18	18	19	....	53	53	53
23	North Wilkesboro: **First**	Wlk 9	8354	1368	14900	711	7200	7200	1200	324	324	144	144	1296	1296	852	852	905	....	4111	4111	4111
24	**Pisgah**		....	21905	1815	566	3600	6300	200	162	162	72	72	648	648	207	207	220	....	600	600	600
	Carson's Chapel	Ale 1	....	120	93	80	468	468	26	21	21	9	9	84	84	27	27	29	....	78	78	78
	Center	Ale 2	....	....	231	60	468	468	26	21	21	10	9	84	84	27	27	29	....	78	78	78
	Pisgah	Ire 26	....	13667	984	243	1332	1332	74	60	60	27	27	240	240	77	76	81	....	222	222	222
	Rocky Springs	Ale 7	....	8045	327	105	720	720	40	32	32	14	14	130	129	41	41	44	....	120	120	120
	South River	Ale 8	....	73	180	78	612	612	34	28	28	12	13	110	111	35	36	37	....	102	102	102
25	**Saint Paul's**		1180	394	702	479	2440	2440	....	108	108	48	48	430	430	146	146	73	....	353	353	353
	Mt. Grove	Yad 12	....	....	133	48	418	418	....	18	18	8	8	74	74	25	25	12	....	60	60	60
	St. Paul	Yad 19	....	87	510	191	750	750	....	33	33	15	15	132	132	45	45	22	....	108	108	108
	Temple Hill	Wlk 14	1180	....	59	171	750	750	....	33	33	15	15	132	132	45	45	22	....	108	108	108
	Wesley Chapel	Ire 40	....	394	....	87	525	523	....	23	23	10	10	92	92	31	36	16	....	76	76	76
26	**Sparta**	All 5	2247	676	1346	280	3400	3400	500	153	153	68	68	612	612	174	174	185	....	391	391	391
27	**Stony Point**	Ale 9	....	664	2226	662	4800	4800	600	216	216	96	96	864	864	311	311	330	....	1000	1000	1000
28	**Taylorsville**	Ale 10	....	118	1669	497	4500	4500	1000	180	180	80	80	720	720	220	220	234	....	694	694	694
29	**Todd**		....	28850	910	356	2621	2621	275	118	118	52	52	472	472	153	153	77	....	532	532	532
	Blackburn Chapel	Ash 4	....	900	340	115	791	791	100	36	36	16	16	143	143	51	51	26	....	162	162	162
	Calvary	Ash 5	....	250	120	79	600	600	25	27	27	12	12	108	108	32	32	16	....	123	123	123
	Cranbury	Ash 8	....	....	15	18	240	240	....	11	11	4	4	43	43	11	11	5	....	48	48	48
	Stephen's Memorial	Ash 31	....	300	110	30	190	190	50	8	8	4	4	34	34	13	13	7	....	37	37	37
	Zion	Ash 37	....	27400	325	114	800	800	100	36	36	16	16	144	144	46	46	23	....	162	162	162

Fairview ..... Ash 10	....	....	37	....	60	59	....	2	2	1	1	11	11	4	4	5	....	12	12	12
Mill Creek ..... Ash 19	....	15	34	....	245	245	....	11	11	5	5	44	44	17	17	17	....	50	50	50
Rich Hill ..... Ash 25	....	60	25	36	138	138	....	6	6	3	3	25	25	8	9	10	....	28	28	28
Smithport ..... Ash 30	1249	175	1035	97	586	587	....	21	20	9	9	82	82	31	31	33	....	93	93	93
Warrensville ..... Ash 35	847	75	235	95	586	586	....	21	22	9	9	82	82	31	31	33	....	93	93	93
31 Watauga	....	**843**	**1629**	**345**	**4000**	**4000**	**400**	**180**	**180**	**80**	**80**	**720**	**720**	**207**	**207**	**225**	....	**786**	**786**	**786**
Hinson's Chapel ..... Wat 5	....	438	831	208	2080	2080	208	94	94	42	42	374	374	108	108	115	....	409	409	409
Liberty ..... Wat 7	....	29	33	....	140	140	14	6	6	3	3	25	25	7	7	12	....	27	27	27
Mabel ..... Wat 8	....	76	415	59	340	340	34	15	15	7	7	62	62	18	18	19	....	69	69	69
Piney Grove ..... Wat 9	....	30	125	20	160	160	16	7	7	3	3	29	29	8	8	9	....	30	30	30
Valle Crucis ..... Wat 12	....	270	225	58	1280	1280	128	58	58	25	25	230	230	66	66	70	....	251	251	251
32 West Jefferson ..... Ash 36	**2977**	**1117**	**1924**	**1051**	**4800**	**4800**	**800**	**203**	**203**	**90**	**90**	**810**	**810**	**302**	**302**	**553**	....	**793**	**793**	**793**
33 West Yadkin	....	**325**	**480**	**161**	**3500**	**3500**	....	**158**	**158**	**70**	**70**	**630**	**630**	**167**	**167**	**177**	....	**328**	**328**	**328**
Asbury ..... Yad 1	....	25	250	75	1610	1610	....	72	72	32	32	290	290	76	76	81	....	150	150	150
Hanes Grove ..... Yad 6	....	....	45	24	665	665	....	30	30	13	13	120	120	32	23	34	....	63	63	63
Longtown ..... Yad 9	....	300	185	62	1125	1125	....	56	56	25	25	220	220	59	59	62	....	115	115	115
34 Wilkesboro	**17500**	**4810**	**3296**	**1106**	**5240**	**5240**	**960**	**230**	**230**	**102**	**102**	**918**	**918**	**377**	**377**	**401**	....	**903**	**903**	**903**
Eschol ..... Wlk 7	....	310	50	54	280	200	100	9	9	4	4	36	36	21	21	10	....	45	45	45
Wilkesboro ..... Wlk 17	17500	4500	3246	1052	4960	4940	860	221	221	98	98	882	882	356	356	391	....	838	858	858
35 Yadkinville-Center	....	**4032**	**2104**	**725**	**4500**	**4500**	**900**	**207**	**207**	**92**	**92**	**828**	**828**	**310**	**310**	**155**	....	**802**	**802**	**814**
Center ..... Yad 4	....	2789	999	350	2484	2484	486	112	112	50	50	447	447	167	167	84	....	433	433	433
Yadkinville ..... Yad 21	....	1243	1105	375	2116	2116	414	95	95	42	42	381	381	142	143	71	....	369	369	369
Total	**102741**	**104557**	**88523**	**19957**	**113443**	**113414**	**13310**	**4985**	**4958**	**2206**	**2199**	**19814**	**19806**	**8328**	**8284**	**9256**	**10**	**26298**	**26138**	**26108**

NORTH WILKESBORO DISTRICT—Table 2-B

List Number	CHARGE AND CHURCH	BENEVOLENCES								OTHER CONFERENCE BENEVOLENCES												
		59 World Service Special Gifts	60 General Advance Specials	61 One Great Hour of Sharing	62 Fellowship of Suffering and Service	63 Television-Radio Ministry Fund	64 Methodist Student Day	65 Methodist Youth Fund	66 Race Relations Sunday	67 Operational Expenses: Colleges, Universities, Seminaries	68 Operational Expenses: Wesley Foundations	69 Capital Expenditures: Colleges, Universities, Seminaries and Wesley Foundations	70 Hospitals	71 Homes for Children, Youth and the Aged	72 Conference Advance Specials	73 Church School Rally Day	74 WSCS (Includ. WSG), Cash Sent to District and Conference Treas.	75 Conference Fund	76 City or District Mission Society	77 All Other Benevolences	78 Grand Total Paid (Not Total Raised) Cols. 44-47 and 49-77
1	**Allegheny-Grayson**	16	....	....	....	....	....	50	....	153	....	....	10	191	100	....	254	50	210	57	8802
	Cox Chapel ... Gry 1	10	....	....	....	....	....	20	....	46	....	....	....	57	10	....	69	13	59	17	1607
	Piney Creek ... All 3	....	....	....	....	....	....	....	....	21	....	....	....	27	25	....	31	12	29	8	4320
	Potato Creek ... Gry 2	....	....	....	....	....	....	10	....	32	....	....	....	40	10	....	94	12	39	12	1203
	Shiloh ... All 4	6	....	....	....	....	....	20	....	54	....	....	10	67	45	....	60	13	83	20	1667
2	**Antioch-Traphill**	....	....	....	....	....	....	....	....	15	....	....	....	7	....	....	....	50	....	....	1129
	Antioch ... All 1	....	....	....	....	....	....	....	....	....	....	....	....	4	....	....	....	....	....	....	729
	Traphill ... Wlk 15	....	....	....	....	....	....	....	....	....	....	....	....	3	....	....	....	....	....	....	349
3	**Avery**	....	....	....	25	19	....	50	....	171	....	171	25	371	115	....	20	50	....	13	7219
	Minneapolis ... Ave 6	....	....	....	3	....	....	....	....	6	....	6	....	50	....	....	....	4	....	....	724
	Mt. Zion ... Ave 8	....	....	....	3	....	....	....	....	6	....	6	5	50	15	....	....	4	....	6	688
	Pine Grove ... Ave 10	....	....	....	10	19	....	50	....	66	....	66	....	123	50	....	20	16	....	7	1487
	Pisgah ... Ave 11	....	....	....	4	....	....	....	....	47	....	47	10	98	50	....	....	13	....	....	2939
	Vance Memorial ... Ave 12	....	....	....	3	....	....	....	....	46	....	46	10	94	....	....	....	13	....	....	2334
4	**Blowing Rock** ... Wat 2	....	....	....	....	....	....	....	....	....	....	....	....	....	....	....	....	....	....	....	....
5	**Boone** ... Wat 3	....	472	50	25	25	25	40	25	838	50	1000	50	1035	....	25	984	50	1032	50	31704
6	**Boone Circuit**	30	25	16	....	....	....	....	10	143	....	100	30	179	....	....	12	50	....	....	5101
	Bethelview ... Wat 1	30	13	9	....	....	....	....	10	38	....	50	6	48	....	....	....	15	....	....	1334
	Friendship ... Wat 4	....	9	6	....	....	....	....	....	40	50	....	10	49	....	....	....	15	....	....	1467
	Hopewell ... Wat 6	....	....	5	....	....	....	....	....	52	....	50	11	66	....	....	12	15	....	....	1900
	Pleasant Valley ... Wat 10	....	3	....	....	....	....	....	....	13	....	....	3	16	....	....	....	5	....	....	400
7	**Boonville-Mitchell's Chapel**	5	193	....	50	30	....	167	85	532	50	....	60	665	50	50	444	50	488	....	17834
	Boonville ... Yad 3	5	101	....	25	15	....	67	70	266	25	....	35	333	25	25	373	25	269	....	11194
	Mitchell's Chapel ... Yad 11	....	92	....	25	15	....	100	15	266	25	....	25	332	25	25	71	25	219	....	6640
8	**Creston-Green Valley**	....	....	....	....	....	....	....	....	32	....	....	....	201	....	....	61	50	....	....	7110
	Big Laurel ... Ash 3	....	....	....	....	....	....	....	....	10	....	....	....	72	....	....	22	3	....	....	252
	Creston ... Ash 9	....	....	....	....	....	....	....	....	30	....	....	....	38	....	....	....	9	....	....	1765
	Green Valley ... Ash 11	....	....	....	....	....	....	....	....	29	....	....	....	36	....	....	....	9	....	....	886
	Little Laurel ... Ash 17	....	....	....	....	....	....	....	....	18	....	....	....	22	....	....	....	6	....	....	644
	Martin's Chapel ... Ash 18	....	....	....	....	....	....	....	....	....	....	....	....	....	....	....	....	....	....	....	....
	Mt. View ... Ash 20	....	....	....	....	....	....	....	....	....	....	....	....	....	....	....	....	....	....	....	....
	Peak View ... Ash 23	....	....	....	....	....	....	....	....	10	....	....	....	12	....	....	....	3	....	....	437

Roaring Fork	Ash 27	....	....	....	....	....	....	....	....	....	....	....	....	....	....	....	....	....	....	....	....	....
Rock Creek	Ash 28	....	....	....	....	....	....	....	....	....	....	....	....	....	....	....	....	....	....	....	....	....
Roundabout	Ash 29	....	....	....	....	....	....	....	....	....	....	....	....	....	....	....	....	....	....	....	....	....
Sutherland	Ash 32	....	....	....	....	....	....	....	....	34	....	....	....	43	....	...	39	11	....	....	....	2105
Thomas Chapel	Wat 11	....	....	....	....	....	....	....	....	....	....	....	....	....	....	....	....	....	....	....	....	....
9 Deerfield	Wat 13	....	....	....	....	....	....	5	....	53	....	....	....	66	25	....	5	50	39	....	....	5825
10 Elkin: First	Sur 8	....	1000	375	1973	25	....	90	25	1766	....	1000	352	2208	380	125	1903	50	987	18	18	70839
11 Elkin Circuit		....	168	16	9	9	7	35	16	212	....	....	49	225	....	7	213	50	160	82	....	9567
Charity	Wlk 4	....	50	2	2	2	2	....	2	49	....	....	10	52	....	2	....	12	44	....	....	2634
Maple Springs	Wlk 10	....	81	10	7	7	5	35	10	70	....	....	25	74	....	5	103	16	55	78	....	3656
Roaring River	Wlk 12	....	25	....	....	....	....	....	....	46	....	....	10	50	....	....	....	11	23	....	....	1537
Ronda	Wlk 13	....	12	4	....	....	....	....	4	47	....	....	4	49	....	....	110	11	38	4	....	1740
12 Elk Park		....	143	25	25	....	....	....	10	208	....	510	30	259	....	10	145	50	233	....	....	7608
Banner Elk	Ave 2	....	....	....	....	....	....	....	....	....	....	....	....	....	....	....	....	....	....	....	....	....
Elk Park	Ave 3	....	60	5	5	....	....	....	2	67	....	150	10	83	....	2	58	16	75	....	....	2374
Forest Home	Ave 4	....	5	5	5	....	....	....	2	20	....	75	10	26	....	2	....	5	23	....	....	824
Linville	Ave 5	....	10	5	5	....	....	....	2	46	....	85	....	57	....	2	....	11	51	....	....	1462
Montezuma	Ave 7	....	8	5	5	....	....	....	2	23	....	50	....	28	....	2	....	5	26	....	....	855
Newland	Ave 9	....	60	5	5	....	....	....	2	52	....	150	10	65	....	2	87	13	58	....	....	2093
13 Helton		....	75	....	....	....	....	33	....	161	....	340	194	....	....	....	206	50	318	18	....	11233
Ashley Chapel	Ash 1	....	....	....	....	....	....	....	....	....	....	....	16	....	....	....	....	3	35	5	....	377
Grassy Creek	Ash 12	....	25	....	....	....	....	20	....	....	....	340	58	....	....	....	60	16	106	....	....	1892
Greenwood	Ash 13	....	....	....	....	....	....	....	....	....	....	....	26	....	....	....	....	4	60	7	....	5332
Helton	Ash 14	....	25	....	....	....	....	10	....	....	....	....	59	....	....	....	85	16	61	6	....	1508
Lansing	Ash 16	....	25	....	....	....	....	3	....	....	....	....	33	....	....	....	60	8	56	....	....	1966
Trinity	Ash 34	....	....	....	....	....	....	....	....	....	....	....	2	....	....	....	....	....	....	....	....	184
14 Hiddenite		....	....	13	17	....	10	25	13	327	....	....	24	404	100	10	112	50	297	305	....	10211
Hiddenite	Ale 3	....	....	8	11	....	5	25	8	163	....	....	18	200	50	5	77	25	148	153	....	5477
Liberty	Ale 4	....	....	5	6	....	5	....	5	164	....	....	6	204	50	5	35	25	149	152	....	4834
15 Jefferson		800	33	40	51	10	25	143	35	485	....	300	45	609	27	20	423	50	496	450	....	21169
Bethany	Ash 2	250	13	20	20	....	10	100	15	204	....	300	20	255	12	10	104	21	199	250	....	7857
Jefferson	Ash 15	500	15	15	26	10	10	43	15	252	....	....	20	315	15	5	319	26	199	150	....	12275
Orien	Ash 22	50	5	5	5	....	5	....	5	29	....	....	5	39	....	5	....	3	98	50	....	1037
16 Jonesville	Yad 8	....	100	6	4	2	9	5	4	397	10	300	22	496	40	12	117	50	107	....	....	26949
17 Linville Falls		40	....	30	30	....	....	....	5	159	....	....	13	199	....	....	55	50	254	166	....	11504
Altamount	Ave 1	20	....	11	....	....	....	....	....	73	....	....	....	91	....	....	27	17	139	151	....	3723
Jonas Ridge	Bur 17	20	....	19	12	....	....	....	5	46	....	....	7	57	....	....	28	17	115	....	....	1894
Linville Falls	Bur 19	....	....	....	18	....	....	....	....	40	....	....	6	51	....	....	....	16	....	17	....	5887
18 Millers Creek		....	....	15	15	10	10	70	40	510	....	250	89	664	....	20	251	50	578	54	....	31880
Arbor Grove	Wlk 2	....	....	....	....	5	5	20	10	153	....	....	....	191	....	5	49	15	136	28	....	5947
Charity	Wlk 5	....	....	....	....	....	....	....	....	....	....	....	....	....	....	....	....	....	26	26	....	3758
Millers Creek	Wlk 11	....	....	....	....	5	5	30	15	204	....	50	....	282	....	....	120	20	225	....	....	18217
Union	Wlk 16	....	....	15	15	....	....	20	15	153	....	200	89	191	....	15	82	15	191	....	....	3958
19 Moravian Falls		....	30	10	....	5	....	10	5	165	....	....	10	206	....	5	90	50	248	....	....	7220
Adley	Wlk 1	....	....	....	....	....	....	....	....	22	....	....	....	31	....	....	....	7	54	....	....	537
Beulah	Wlk 3	....	30	10	....	5	....	10	5	90	....	....	10	119	....	5	90	30	130	....	....	4881
Dunkirk	Wlk 6	....	....	....	....	....	....	....	....	53	....	....	....	56	....	....	....	13	64	....	....	1802
Ferguson	Wlk 8	....	....	....	....	....	....	....	....	....	....	....	....	....	....	....	....	....	....	....	....	....

NORTH WILKESBORO DISTRICT—Table 2-B (Continued)

List Number	CHARGE AND CHURCH	BENEVOLENCES								OTHER CONFERENCE BENEVOLENCES											
		59 World Service Special Gifts	60 General Advance Specials	61 One Great Hour of Sharing	62 Fellowship of Suffering and Service	63 Television-Radio Ministry Fund	64 Methodist Student Day	65 Methodist Youth Fund	66 Race Relations Sunday	67 Operational Expenses: Colleges, Universities, Seminaries	68 Operational Expenses: Wesley Foundations	69 Capital Expenditures: Colleges, Universities, Seminaries and Wesley Foundations	70 Hospitals	71 Homes for Children, Youth and the Aged	72 Conference Advance Specials	73 Church School Rally Day	74 WSCS (Includ. WSG), Cash Sent to District and Conference Treas.	75 Conference Fund	76 City or District Mission Society	77 All Other Benevolences	78 Grand Total Paid (Not Total Raised) Cols. 44-47 and 49-77
20	**Mt. Bethel** ..... Ale 6	....	100	12	10	22	....	60	10	212	....	....	9	265	50	....	160	50	243	....	14803
21	**Mountain Park-Grassy Creek**	10	100	....	25	....	....	20	....	269	....	....	53	425	25	....	118	59	317	....	12822
	Ebenezer ..... Sur 6	....	....	....	....	....	....	5	....	78	....	....	28	98	....	....	50	10	70	....	2084
	Grassy Creek ..... Sur 10	10	100	....	25	....	....	10	....	170	....	....	25	212	10	....	68	25	150	....	8821
	Mountain Park ..... Sur 15	....	....	....	....	....	....	....	....	....	....	....	....	90	15	....	....	10	45	....	1344
	White Rock ..... Sur 30	....	....	....	....	....	....	5	....	21	....	....	....	25	....	....	....	5	52	....	573
22	**Nathan's Creek**	....	5	....	3	5	....	5	....	102	....	56	10	128	....	....	....	50	136	....	4024
	Chestnut Hill ..... Ash 6	....	....	....	....	....	....	....	....	18	....	....	....	26	....	....	....	11	33	....	567
	Mt. Zion ..... All 2	....	....	....	....	....	....	....	....	28	....	....	5	34	....	....	....	13	9	....	1414
	Nathan's Creek ..... Ash 21	....	5	....	....	5	....	5	....	28	....	56	5	34	....	....	....	13	47	....	1218
	Transou ..... Ash 33	....	....	....	3	....	....	....	....	28	....	....	....	34	....	....	....	13	47	....	825
23	North Wilkesboro: **First** ..... Wlk 9	....	4150	100	110	....	25	191	25	1278	....	715	100	1598	....	91	1360	50	1327	132	52617
24	**Pisgah**	....	50	24	....	....	5	5	7	311	....	....	36	389	....	20	143	50	609	....	31634
	Carson's Chapel ..... Ale 1	....	....	....	....	....	....	....	....	40	....	....	....	51	....	....	....	6	81	....	1213
	Center ..... Ale 2	....	....	....	....	....	....	....	....	40	....	....	....	51	....	....	24	6	81	....	1235
	Pisgah ..... Ire 26	....	25	11	....	....	5	5	7	115	....	....	26	141	....	10	43	18	216	....	17633
	Rocky Springs ..... Ale 7	....	....	13	....	....	....	....	....	62	....	....	10	78	....	....	53	10	117	....	9970
	South River ..... Ale 8	....	25	....	....	....	....	....	....	54	....	....	....	68	....	....	23	10	99	....	1583
25	**Saint Paul's**	....	....	....	....	....	....	....	....	218	....	....	50	273	40	....	73	50	516	82	7655
	Mt. Grove ..... Yad 12	....	....	....	....	....	....	....	....	32	....	....	10	47	5	....	....	9	88	14	1001
	St. Paul ..... Yad 19	....	....	....	....	....	....	....	....	67	....	....	11	84	10	....	43	15	158	25	2306
	Temple Hill ..... Wlk 14	....	....	....	....	....	....	....	....	67	....	....	17	84	20	....	30	15	158	25	2931
	Wesley Chapel ..... Ire 40	....	....	....	....	....	....	....	....	47	....	....	12	59	5	....	....	11	111	18	1433
26	**Sparta** ..... All 5	....	35	25	10	....	....	25	10	261	....	....	10	326	65	....	237	50	176	....	11262
27	**Stony Point** ..... Ale 9	30	100	25	25	38	....	30	15	466	....	300	40	582	25	30	257	50	385	286	14453
28	**Taylorsville** ..... Ale 10	....	160	50	40	20	10	25	30	330	....	805	40	413	....	5	538	50	448	393	13269
29	**Todd**	....	183	....	9	....	....	25	....	230	....	80	38	288	....	....	136	50	534	87	36075
	Blackburn Chapel ..... Ash 4	....	75	....	16	....	....	....	....	77	....	80	25	97	....	....	36	15	117	29	3236
	Calvary ..... Ash 5	....	46	....	....	....	....	25	....	48	....	....	6	60	....	....	20	12	60	18	1687
	Cranbury ..... Ash 8	....	....	....	....	....	....	....	....	15	....	....	....	19	....	....	....	4	54	6	493
	Stephen's Memorial ..... Ash 31	....	....	....	....	....	....	....	....	21	....	....	....	26	....	....	....	4	68	7	909
	Zion ..... Ash 37	....	62	....	3	....	....	....	....	69	....	....	....	87	....	....	80	15	235	26	29750

Clifton	Ash 7	....	5	....	....	....	....	....	....	25	....	....	5	31	....	....	....	8	55	5	629
Fairview	Ash 10	....	1	....	....	....	....	....	....	6	....	....	1	7	....	....	....	2	13	1	162
Mill Creek	Ash 19	....	5	....	....	....	....	....	....	25	....	....	5	31	....	....	....	8	55	5	572
Rich Hill	Ash 25	....	3	....	....	....	....	....	....	14	....	....	3	8	....	....	....	4	31	3	416
Smithport	Ash 30	....	10	....	....	....	....	....	....	46	....	....	10	58	....	....	....	14	102	10	3661
Warrensville	Ash 35	....	10	....	....	....	....	....	....	46	....	....	10	57	....	....	48	14	102	10	2405
31 Watauga		....	**96**	....	....	....	....	....	....	**311**	....	....	**20**	**396**	....	....	80	50	**210**	....	**10578**
Hinson's Chapel	Wat 5	....	40	....	....	....	....	....	....	162	....	....	10	202	....	....	50	26	100	....	5497
Liberty	Wat 7	....	3	....	....	....	....	....	....	11	....	....	....	14	....	....	....	2	14	....	340
Mabel	Wat 8	....	20	....	....	....	....	....	....	26	....	....	....	34	....	....	....	4	36	....	1234
Piney Grove	Wat 9	....	3	....	....	....	....	....	....	25	....	....	....	25	....	....	....	2	15	....	494
Valle Crucis	Wat 12	....	30	....	....	....	....	....	....	100	....	....	10	121	....	....	39	16	45	....	3013
32 West Jefferson	Ash 36	....	**600**	**50**	**50**	**75**	**25**	**40**	**25**	**453**	....	....	**75**	**566**	**250**	**25**	**447**	**50**	**100**	**50**	**18301**
33 West Yadkin		....	**50**	**25**	**13**	....	**6**	....	**9**	**250**	....	....	....	**312**	....	**6**	**155**	**50**	**36**	....	**6908**
Asbury	Yad 1	....	23	15	....	....	2	....	3	115	....	....	....	143	....	2	75	23	25	....	3087
Hanes Grove	Yad 6	....	10	....	6	....	2	....	3	47	....	....	....	60	....	2	35	10	11	....	1212
Longtown	Yad 9	....	17	10	7	....	2	....	3	88	....	....	....	109	....	2	45	17	....	....	2609
34 Wilkesboro		....	**331**	**28**	**77**	**10**	**25**	**70**	**25**	**566**	....	....	**60**	**707**	**100**	**39**	**705**	**50**	**458**	**504**	**39688**
Eschol	Wlk 7	....	....	....	10	....	....	....	....	31	....	....	....	36	....	....	....	2	45	....	1063
Wilkesboro	Wlk 17	....	331	28	67	10	25	70	25	535	....	....	60	671	100	39	705	48	423	584	38625
35 Yadkinville-Center		....	**289**	**25**	**35**	....	**20**	**95**	**20**	**465**	....	**800**	**35**	**531**	....	**25**	**516**	**50**	**694**	....	**18417**
Center	Yad 4	....	**126**	**10**	**20**	....	**10**	**30**	**10**	**251**	....	**400**	**10**	**314**	....	**15**	**89**	**25**	**366**	....	10077
Yadkinville	Yad 21	....	163	15	15	....	10	65	10	215	....	400	25	267	....	10	427	25	328	....	8328
Total		931	8522	960	2631	305	202	1314	449	12201	110	6727	1613	15436	1383	515	10268	1700	12004	2862	593255

SALISBURY DISTRICT—Table 1-A

List Number	CHARGE AND CHURCH	CHURCH MEMBERSHIP												CHURCH SCHOOL MEMBERSHIP AND ATTENDANCE											
		1 Total Full Members Reported Last Year	2 Rec. this year on Profession of Faith or Restored	3 Received by Transfer from Other Methodist Churches	4 Received from Other Denominations	5 Removed by Transfer to Other Methodist Churches	6 Removed by Q. C. Action or Withdrawn	7 Removed to Other Denominations	8 Removed by Death	9 Total Full Members	10 Baptisms—Infants presented by Parents or Guardians	11 Baptisms—All Others, Children, Youth, Adults	12 Preparatory Members Now on Roll (Baptized Children)	13 Total Officers, Teachers and Other Leaders (Do not include in 14, 15, 16)	14 Total Children—0-11 Years in entire Church School (include col. 23)	15 Total Youth 12-21 in entire Church School (include col. 24)	16 Total Adults 22 and older in entire Church School (include col. 25)	17 Total Church School Membership (Cols. 13-14-15-16)	18 Average Attendance at Sunday School (all ages)	19 Average Attendance Sunday Evening Fellowship (All ages)	20 Average Attendance Additional Sessions—Children	21 Av. Attendance MYF Sunday Evening (include also in col. 19)	22 Av. Attendance Adults in Ch. Sch. Mtgs. other than Sunday School	23 Nursery Home Members (include also in col. 14)	24 Youth Home and Extension Members (include also in col. 15)
1	**Bethany** (Cabarrus) ..... Cab 2	72	4	4	....	....	....	....	....	80	....	4	27	10	25	25	44	104	81	12	....	12	....	....	....
2	**Bethel** (Cabarrus) ..... Cab 3	442	6	....	....	4	....	....	8	436	5	3	61	23	72	56	127	278	167	....	4	21	....	23	6
3	**Centenary** ..... Row 3	327	15	7	5	9	3	3	2	337	2	....	67	22	78	43	135	278	160	....	....	22	....	7	....
4	**Center Grove** ..... Cab 7	104	3	4	....	1	1	....	....	109	1	2	7	10	19	10	51	90	60	7	....	7	....	4	....
5	China Grove: **First** ..... Row 8	577	9	2	4	10	5	9	4	564	3	3	41	35	126	64	179	404	222	128	33	45	83	16	8
6	**South China Grove** ..... Row 28	134	1	4	....	1	19	....	1	118	....	....	7	16	30	29	59	134	63	7	....	7	....	....	....
7	**Cold Springs** ..... Cab 9	392	4	2	4	4	....	5	5	388	2	....	75	34	79	54	203	370	220	....	20	50	40	19	1
8	Concord: **Ann Street** ..... Cab 1	446	11	7	6	14	....	6	....	450	6	4	66	35	67	36	180	318	212	....	....	12	15	17	....
9	**Center** ..... Cab 6	146	8	9	5	3	....	....	....	165	1	5	8	18	34	30	65	147	97	....	....	24	....	....	....
10	**Central** ..... Cab 8	810	13	23	4	13	....	1	11	825	7	2	104	64	161	60	234	569	313	45	63	45	50	13	20
11	**Epworth** ..... Cab 10	315	11	16	5	3	....	5	3	336	5	4	47	21	86	47	153	307	163	....	....	22	....	18	9
12	**Forest Hill** ..... Cab 11	757	18	3	1	18	....	2	10	749	8	3	91	46	129	71	245	491	301	....	60	25	50	10	18
13	**Harmony** ..... Cab 13	288	5	3	3	1	....	1	2	295	1	5	41	12	81	60	112	265	116	....	....	15	7	6	....
14	**Kerr Street** ..... Cab 14	451	7	....	....	16	5	6	4	427	3	3	65	40	89	98	168	395	222	93	97	33	....	12	27
15	**Westford** ..... Cab 29	464	5	2	1	1	....	7	2	462	5	1	27	29	102	70	120	321	132	75	15	12	50	20	24
16	**Concord Circuit**	180	5	2	9	1	....	1	2	192	3	1	28	16	29	29	75	149	79	14	....	14	....	....	....
	Boger's Chapel ..... Cab 5	51	1	1	5	....	....	....	....	58	1	....	3	3	4	2	10	19	14	....	....	....	....	....	....
	Mt. Carmel ..... Cab 18	129	4	1	4	1	....	1	2	134	2	1	25	13	25	26	65	130	65	14	....	14	....	....	....
17	**Elmwood**	315	12	3	....	3	20	....	5	302	....	....	13	39	51	46	132	268	147	....	....	25	....	8	7
	Cleveland ..... Row 5	95	....	2	....	....	....	....	....	97	....	....	4	10	14	10	41	75	45	....	....	5	....	2	5
	Ebenezer ..... Row 7	77	....	....	....	2	12	....	....	63	....	....	....	10	7	18	30	65	37	....	....	8	....	3	....
	Elmwood ..... Ire 10	68	....	....	....	1	7	....	1	59	....	....	4	10	22	10	31	73	35	....	....	12	....	3	2
	Knox Chapel ..... Row 13	75	12	1	....	....	1	....	4	83	....	....	5	9	8	8	30	55	30	....	....	....	....	....	....
18	**Friendship** (Cabarrus) ..... Cab 12	175	9	1	2	3	....	....	4	180	3	8	....	6	41	32	86	165	87	....	....	....	....	....	....
19	**Gay's Chapel** ..... Row 10	347	5	4	7	1	....	2	2	358	20	5	....	21	87	73	157	338	200	....	....	25	....	15	....
20	**Gold Hill-Bethlehem**	236	4	1	....	1	2	2	1	235	5	5	45	16	48	50	157	271	150	....	29	20	20	5	....
	Bethlehem ..... Cab 4	102	3	1	....	....	2	1	....	103	2	5	29	8	28	29	74	139	77	....	19	10	10	2	....
	Gold Hill ..... Row 11	134	1	....	....	1	....	1	1	132	3	....	16	8	20	21	83	132	73	....	10	10	10	3	....
21	**Harrisburg** ..... Cab 30	....	5	20	11	....	....	....	....	36	....	2	18	8	10	12	31	61	28	....	....	....	....	....	....
22	Kanapolis: **Bethpage** ..... Row 2	313	24	9	4	6	11	9	3	321	10	10	52	26	88	32	123	269	176	....	30	12	10	21	....
23	**Jackson Park** ..... Row 12	461	8	8	4	19	....	1	3	458	8	5	72	48	110	71	209	438	175	....	....	45	....	12	....
24	**Memorial** ..... Cab 15	268	5	1	3	....	....	....	3	274	7	3	44	27	59	45	82	213	120	17	....	17	....	8	3
25	**Midway** ..... Cab 16	536	21	13	6	7	....	2	3	564	9	10	93	41	125	55	232	453	295	....	140	25	40	3	29

29 Trinity ..... Cab 28	1273	27	7	10	32	1	6	12	1266	18	4	141	150	229	187	452	1018	526	....	....	18	20	9	4
30 Landis ..... Row 14	199	10	23	7	9	....	....	2	228	3	10	40	23	62	53	110	248	162	50	15	22	....	33	2
31 Long Street-Yadkin	417	1	1	....	11	....	1	1	406	3	....	30	26	34	53	96	209	145	....	....	18	....	46	58
Long Street ..... Row 16	249	....	....	....	7	....	....	1	241	....	....	18	16	18	38	66	138	75	....	....	18	....	....	....
Yadkin ..... Row 32	168	1	1	....	4	....	1	....	165	3	....	12	10	16	15	30	71	70	....	....	....	....	....	....
32 Matton's Grove-Zion	244	....	7	1	4	....	....	2	246	5	1	18	20	41	33	107	201	155	....	....	26	25	....	....
Matton's Grove ..... Sta 13	144	....	2	....	4	....	....	....	142	5	1	17	10	29	19	65	123	93	....	....	12	....	....	....
Zion ..... Row 33	100	....	5	1	....	....	....	2	104	....	....	1	10	12	14	42	78	62	....	....	14	25	....	....
33 Midland	274	11	....	2	....	....	1	4	282	....	3	16	38	55	16	152	261	214	40	28	40	....	6	....
Mill Grove ..... Cab 17	144	2	....	2	....	....	....	2	146	....	....	....	14	27	8	87	136	94	20	8	20	....	3	....
Pine Bluff ..... Cab 22	69	2	....	....	....	....	1	1	69	....	....	....	12	13	3	45	73	69	10	12	10	....	2	....
St. Paul ..... Cab 27	61	7	....	....	....	....	....	1	67	....	....	....	12	15	5	20	52	51	10	8	10	....	1	....
34 Mt. Olivet ..... Cab 20	487	8	6	4	13	....	5	7	480	6	....	53	48	84	53	223	413	218	....	15	25	10	4	....
35 Mt. Pleasant ..... Cab 21	191	4	1	3	2	....	2	1	194	4	1	16	22	55	20	72	169	97	....	....	7	....	6	1
36 Oak Grove-Unity	296	15	3	4	6	3	6	1	302	1	6	54	42	82	37	122	283	181	....	....	35	....	....	....
Oak Grove ..... Row 21	146	4	3	3	6	....	....	1	149	....	1	30	18	38	14	67	137	86	....	....	10	....	....	....
Unity ..... Row 30	150	11	....	1	....	3	6	....	153	1	5	24	24	44	23	55	146	95	....	....	25	....	....	....
37 Providence	579	11	10	3	16	4	4	4	575	4	10	104	56	101	85	314	556	365	41	....	41	....	20	8
Bethel ..... Row 1	172	3	....	1	2	....	2	2	170	1	2	15	15	24	75	75	130	75	11	1	11	....	5	1
Mt. Tabor ..... Row 19	166	5	9	2	7	4	2	1	168	....	5	30	16	36	29	99	180	125	14	....	14	....	6	3
Providence ..... Row 20	241	3	1	....	7	....	....	1	237	3	3	59	25	41	40	140	246	165	16	....	16	....	9	4
38 Roberta ..... Cab 23	286	6	4	3	7	2	7	2	281	2	5	27	23	56	38	58	175	139	....	....	6	....	18	....
39 Rock Grove ..... Row 24	269	6	2	5	5	....	10	2	265	6	6	73	39	111	49	110	309	189	28	14	14	....	3	.. 3
40 Rockwell-Liberty	345	14	....	6	3	....	8	4	350	13	1	75	29	117	55	145	346	233	23	24	23	....	5	....
Liberty ..... Row 15	149	11	....	2	....	....	....	1	161	8	1	40	17	57	30	78	182	125	15	12	15	....	2	....
Rockwell ..... Row 25	196	3	....	4	3	...	8	3	189	4	....	35	12	60	25	67	164	108	8	12	8	....	3	....
41 Rocky Ridge ..... Cab 24	321	15	2	....	4	....	....	1	333	3	2	40	20	60	40	134	254	162	....	....	20	20	....	....
42 Rowan ..... Row 26	137	14	....	4	2	....	....	....	153	3	4	9	12	40	39	64	155	99	15	....	....	....	....	....
43 Salisbury: **Coburn Memorial** .... Row 6	691	1	5	10	14	....	7	....	696	7	2	59	59	116	77	244	496	258	....	46	27	....	13	....
44 First ..... Row 9	1606	28	31	3	33	1	6	15	1613	13	8	265	76	292	157	436	961	414	51	168	51	....	....	1
45 Main Street ..... Row 17	256	4	2	1	2	7	3	....	251	2	....	29	15	43	39	70	167	100	....	....	20	....	....	....
46 Milford Hills ..... Row 18	339	11	23	6	15	....	4	1	359	3	5	23	18	109	60	150	337	170	....	18	25	....	6	....
47 Park Avenue ..... Row 22	600	17	1	3	13	....	2	6	600	3	5	72	38	110	62	283	503	230	....	15	22	....	10	....
48 Shiloh: **Granite Quarry** ..... Row 27	310	4	7	....	4	....	4	5	308	3	2	60	35	71	30	102	238	130	20	....	20	....	8	....
49 Shiloh: **Cabarrus** ..... Cab 26	143	7	1	4	....	....	....	1	154	3	....	38	15	38	24	50	127	92	66	....	12	18	3	....
50 Spencer: **Central** ..... Row 4	700	7	9	5	21	....	1	11	688	5	7	38	54	106	92	267	519	299	41	....	41	....	7	....
51 Woodleaf	378	8	2	2	1	....	....	....	389	2	7	7	30	78	52	124	284	138	....	....	....	....	2	....
South River ..... Row 29	185	8	2	2	1	....	....	....	196	....	7	2	15	56	27	66	164	70	....	....	....	....	....	....
Woodleaf ..... Row 31	193	....	....	....	....	....	....	....	193	2	....	5	15	22	25	58	120	68	....	....	....	....	....	....
	....	....	....	....	....	....	....	....	....	....	....	....	....	....	....	....	....	....	....	....	....	....	....	....
Total	19821	470	306	180	373	86	144	167	20007	237	186	2448	1633	4115	2688	7621	16057	9275	766	925	1128	458	403	229

SALISBURY DISTRICT—Table 1-B

List Number	CHARGE AND CHURCH	ADDITIONAL INFORMATION							W. S. C. S.							PROPERTY AND OTHER ASSETS				
		25 Adult Home and Extension Members (include also in col. 16)	26 Number of Church Schools on Charge	27 Methodist Pupils and Constituents in Vacation Church Schools	28 Church School Members joining the Church on Profession of Faith	29 No. of classes or groups using or not using App. Meth. Lesson Material: Using	29 No. of classes or groups using or not using App. Meth. Lesson Material: Not	30 Church School Offering for World Service and Conf. Benevolences	31 Number of Societies (not Guilds, groups, or circles)	32 Membership (inc. W.S.C.)	33 Amount Paid for Local Church and Community Work	34 Methodist Men—No. chartered groups	35 Methodist Men—Membership	36 Number of "Together" Subscriptions	37 Number of Organized Churches	38 Estimated Value of Church Buildings, Equipment, & Land	39 Estimated Value of Parsonage, Furniture, and Land	40 Estimated Value of Other Property (including cash, bonds, etc.)	41 Indebtedness on Buildings, Equipment, Parsonages	42 Indebtedness on Current Expenses
1	**Bethany** (Cabarrus) ..... Cab 2	....	1	37	4	....	....	200	1	18	432	....	12	1	1	71000	....	....	27051	....
2	**Bethel** (Cabarrus) ..... Cab 3	3	1	33	6	15	....	....	1	60	953	....	....	1	1	98000	24000	....	3000	....
3	**Centenary** ..... Row 3	9	1	60	13	13	....	....	1	54	573	....	....	1	1	121000	18000	12000	6400	....
4	**Center Grove** ..... Cab 7	6	1	25	3	7	....	90	1	22	100	....	....	2	1	17000	12500	....	....	....
5	China Grove: **First** ..... Row 8	14	1	104	9	....	....	....	1	114	1940	1	22	2	1	110382	12000	26000	....	....
6	**South China Grove** ..... Row 28	....	1	40	....	....	....	....	1	22	348	....	20	2	1	28000	7500	....	500	....
7	**Cold Springs** ..... Cab 9	12	1	92	4	15	....	....	1	58	489	1	12	4	1	150000	25000	3500	....	....
8	Concord: **Ann Street** ..... Cab 1	....	1	75	11	....	....	....	1	198	762	1	50	2	1	100000	18000	19000	10000	....
9	**Center** ..... Cab 6	....	1	59	14	9	....	....	1	19	855	1	24	16	1	70000	10000	....	2000	....
10	**Central** ..... Cab 8	12	1	107	10	21	....	675	1	211	1860	....	78	8	1	521500	22500	11000	75687	....
11	**Epworth** ..... Cab 10	17	1	75	8	12	....	....	1	76	3235	1	54	2	1	175500	21500	1000	....	....
12	**Forest Hill** ..... Cab 11	25	1	76	12	24	....	....	1	121	963	....	54	8	1	299000	29000	6837	60000	....
13	**Harmony** ..... Cab 13	10	1	60	5	....	....	....	1	22	120	1	22	6	1	52000	3000	540	....	1000
14	**Kerr Street** ..... Cab 14	12	1	97	5	....	....	1615	1	95	1096	....	35	3	1	180000	14000	6000	....	....
15	**Westford** ..... Cab 29	25	1	76	3	19	....	....	1	77	454	....	....	4	1	135000	26000	809	....	....
16	**Concord Circuit**	....	2	36	4	10	....	....	2	41	91	....	....	2	2	60000	30000	....	....	....
	Boger's Chapel ..... Cab 5	....	1	....	....	2	....	....	1	18	52	....	....	....	1	25000	....	....	....	....
	Mt. Carmel ..... Cab 18	....	1	36	4	8	....	....	1	23	39	....	....	2	1	35000	30000	....	....	....
17	**Elmwood**	15	4	60	....	15	....	....	4	66	431	....	12	....	4	52000	6000	22900	....	....
	Cleveland ..... Row 5	4	1	35	....	4	....	....	1	15	7	....	....	....	1	20000	....	18000	....	....
	Ebenezer ..... Row 7	1	1	....	....	4	....	....	1	18	317	....	12	....	1	8000	....	4500	....	....
	Elmwood ..... Ire 10	3	1	25	....	4	....	....	1	15	13	....	....	....	1	13000	....	....	....	....
	Knox Chapel ..... Row 13	7	1	....	....	3	....	....	1	18	94	....	....	....	1	11000	....	400	....	....
18	**Friendship** (Cabarrus) ..... Cab 12	....	1	42	7	....	....	....	1	21	300	1	17	1	1	15000	14000	....	....	....
19	**Gay's Chapel** ..... Row 10	5	1	160	5	....	....	....	1	53	200	....	....	2	1	97000	25000	....	....	....
20	**Gold Hill-Bethlehem**	....	2	54	1	8	4	....	2	35	75	....	....	....	2	46000	3000	8300	....	....
	Bethlehem ..... Cab 4	....	1	29	1	4	2	....	1	18	30	....	....	....	1	30000	1500	....	....	....
	Gold Hill ..... Row 11	....	1	25	....	4	2	....	1	17	45	....	....	....	1	16000	1500	8800	....	....
21	**Harrisburg** ..... Cab 30	....	1	....	5	4	....	....	1	13	....	....	....	1	1	48000	....	....	15000	....
22	Kannapolis: **Bethpage** ..... Row 2	6	1	75	13	12	....	....	1	74	1127	1	30	3	1	110000	10000	1200	2000	....
23	**Jackson Park** ..... Row 12	7	1	93	7	21	....	200	1	105	348	1	30	2	1	135000	15000	5500	1100	....
24	**Memorial** ..... Cab 15	9	1	49	3	....	....	....	1	51	1248	1	15	....	1	50000	10000	16782	....	....
25	**Midway** ..... Cab 16	16	1	103	16	25	....	....	1	101	345	1	30	6	1	185000	16000	11106	....	....

28 Royal Oaks	Cab 25	4	1	40	6	8	....	....	1	27	400	1	23	4	1	33000	17000	....	4500	....
29 Trinity	Cab 28	11	1	118	25	29	....	....	1	230	1660	1	60	....	1	610000	35000	....	27900	....
30 Landis	Row 14	1	1	39	10	12	....	400	1	....	1472	1	35	25	1	62000	8000	....	14500	....
31 Long Street-Yadkin		....	2	87	....	....	....	....	2	45	200	....	....	....	2	80000	....	....	....	....
Long Street	Row 16	....	1	45	....	....	....	....	1	25	100	....	....	....	1	40000	....	....	....	....
Yadkin	Row 32	....	1	42	....	....	....	....	1	20	100	....	....	....	1	40000	....	....	....	....
32 Matton's Grove-Zion		....	2	51	....	7	7	....	2	33	....	....	....	2	2	52500	5000	....	....	....
Matton's Grove	Sta 13	....	1	26	....	7	....	....	1	15	....	....	....	2	1	7500	....	....	....	....
Zion	Row 33	....	1	25	....	....	7	....	1	18	....	....	....	....	1	45000	....	....	....	....
33 Midland		10	3	97	....	20	....	....	3	43	350	1	14	2	3	70800	16000	....	800	....
Mill Grove	Cab 17	4	1	40	....	8	....	....	1	24	50	....	....	....	1	28500	7200	....	....	....
Pine Bluff	Cab 22	3	1	32	....	6	....	....	1	11	200	1	14	2	1	20000	4800	....	800	...
St. Paul	Cab 27	3	1	25	....	6	....	....	1	8	100	....	....	....	....	22300	4000	....	....	....
34 Mt. Olivet	Cab 20	12	1	70	8	....	....	....	1	108	2252	....	35	3	1	148000	18000	6000	....	....
35 Mt. Pleasant	Cab 21	....	1	52	4	11	....	....	1	31	320	....	....	1	1	85000	15000	....	4845	....
36 Oak Grove-Unity		....	2	128	....	18	....	....	2	45	310	....	....	....	2	89000	6500	....	....	....
Oak Grove	Row 21	....	1	64	....	9	....	....	1	19	45	....	....	....	1	67000	....	....	....	....
Unity	Row 30	....	1	64	....	9	....	....	1	26	265	....	....	....	1	22000	....	....	....	....
37 Providence		19	3	155	14	....	....	230	3	84	298	....	....	14	3	212000	19000	10000	....	....
Bethel	Row 1	3	1	44	3	....	....	....	1	28	222	....	....	5	1	56000	....	2000	....	....
Mt. Tabor	Row 19	7	1	43	7	....	....	230	1	30	16	....	....	6	1	63000	....	7000	....	....
Providence	Row 20	9	1	63	4	....	....	....	1	26	60	....	....	3	1	93000	19000	1000	....	....
38 Roberta	Cab 23	5	1	80	8	....	....	....	1	37	1116	....	12	1	1	75000	30000	16000	15000	....
39 Rock Grove	Row 24	9	1	118	2	17	....	....	1	32	53	....	....	23	1	90600	24000	....	....	....
40 Rockwell-Liberty		8	2	125	14	17	....	....	1	26	500	....	....	....	2	59000	11000	....	3000	....
Liberty	Row 15	6	1	65	11	8	....	....	....	...	....	....	....	....	1	44000	....	....	....	....
Rockwell	Row 25	2	1	60	3	9	....	....	1	26	500	....	....	....	1	15000	11000	....	3000	....
41 Rocky Ridge	Cab 24	....	1	60	9	....	....	....	1	60	685	1	33	....	1	105000	12500	5000	....	....
42 Rowan	Row 26	....	1	85	11	....	....	....	1	15	278	1	9	2	1	48000	10000	....	2400	....
43 Salisbury: **Coburn Memorial**	Row 6	23	1	100	....	....	....	....	1	180	514	1	8	12	1	260863	30000	9000	9939	....
44 First	Row 9	....	1	119	28	19	....	795	1	287	613	1	59	25	1	1075000	52000	12000	225000	2950
45 Main Street	Row 17	5	1	48	4	....	....	....	1	34	425	....	....	8	1	62000	18000	....	....	....
46 Milford Hills	Row 18	2	1	85	8	11	....	....	1	92	861	1	60	7	1	85000	32000	....	27000	....
47 Park Avenue	Row 22	23	1	101	17	....	....	....	1	86	485	1	35	1	1	165000	10000	2000	....	....
48 Shiloh: **Granite Quarry**	Row 27	....	1	94	4	....	....	....	1	71	476	1	14	5	1	100000	14000	6000	2000	....
49 Shiloh: **Cabarrus**	Cab 26	....	1	53	7	8	....	108	1	25	364	1	17	6	1	15500	16000	6000	....	....
50 Spencer: **Central**	Row 4	23	1	96	7	20	....	....	1	164	803	....	....	3	1	175000	20000	29683	....	....
51 Woodleaf		10	2	98	8	17	....	....	2	54	192	....	....	8	2	63000	23000	1102	....	....
South River	Row 29	3	1	48	8	7	....	....	1	29	107	....	....	2	1	35000	11500	1102	....	....
Woodleaf	Row 31	7	1	50	....	10	....	....	1	25	85	....	....	6	1	32000	11500	....	....	....
District Property		....	....	....	....	....	....	....	....	....	....	....	....	....	....	....	42000	....	....	....
Total		375	65	3994	378	477	14	5628	64	3639	33577	25	959	238	65	7058445	899500	258259	547322	3050

SALISBURY DISTRICT—Table 2-A

List Number	CHARGE AND CHURCH	LOCAL CHURCH EXP.				MINISTERIAL SUPPORT													BENEVOLENCES		
		Paid on Principal and Interest on Old Indebtedness, Loans, Mortgages, Etc. 44	Paid for Buildings and Improvements (Not Inc. Loans, Etc.) 45	Paid Other Current Expenses and Incidentals 46	Paid for Church School Lesson Materials, Supplies, Administration, etc. 47	Salary Claim: Pastor and Associate(s) 48	Total Paid Pastor and Associate(s) 49	Paid Travel and Expense—Pastor and Associate(s) 50	Dist. Superintendent's Fund—Apportioned 51a	Dist. Superintendent's Fund—Paid 51	Episcopal Fund—Apportioned 52a	Episcopal Fund—Paid 52	Conference Claimants' Fund—Apportioned 53a	Conference Claimants' Fund—Paid 53	Minimum Salary Fund—Apportioned 54a	Minimum Salary Fund—Paid 54	Jurisdictional, Area, Conf. and District Administration Funds 56	Interdenominational Co-operation Fund Paid 57	World Service and Conf. Benevolences Apportioned 58a	World Service and Conf. Benevolences Accepted 58b	World Service and Conf. Benevolences Paid 58
1	**Bethany** (Cabarrus) ..... Cab 2	3664	....	930	285	1200	1200	....	54	54	24	24	216	216	80	80	36	....	101	101	101
2	**Bethel** (Cabarrus) ..... Cab 3	....	4522	4310	897	4500	4500	300	203	203	90	90	810	810	270	270	135	....	1188	1188	1188
3	**Centenary** ..... Row 3	1466	1923	3174	712	4000	4000	600	176	176	78	78	702	702	292	292	117	....	840	840	840
4	**Center Grove** ..... Cab 7	....	....	300	80	2200	2200	650	99	99	44	44	396	396	117	117	66	....	500	500	500
5	China Grove: **First** ..... Row 8	....	2799	2728	1035	5000	5000	750	214	214	95	95	855	855	280	280	141	....	1895	1895	1895
6	**South China Grove** ..... Row 28	900	100	400	227	1800	1800	....	81	81	36	36	324	324	105	105	....	....	237	237	237
7	**Cold Springs** ..... Cab 9	....	303	4647	654	4000	4000	800	176	176	78	78	702	702	280	280	117	....	1163	1163	1163
8	Concord: **Ann Street** ..... Cab 1	525	5355	3924	1265	5000	5000	800	225	225	100	100	900	900	348	348	150	....	1572	1572	1572
9	**Center** ..... Cab 6	....	8500	1569	622	1500	1500	....	54	54	24	24	216	216	109	109	36	....	231	231	236
10	**Central** ..... Cab 8	25245	3397	26537	2722	8400	8400	....	378	378	168	168	1512	1512	1277	1277	210	....	4228	4228	4228
11	**Epworth** ..... Cab 10	22277	2612	5619	1420	4700	4700	1600	198	198	88	88	792	792	458	458	132	....	1111	1111	1111
12	**Forest Hill** ..... Cab 11	....	102000	9119	5960	5300	5300	700	239	120	106	53	954	477	808	403	159	....	2400	2400	1970
13	**Harmony** ..... Cab 13	625	425	1821	361	2900	4500	....	176	176	78	78	702	....	212	212	117	....	707	707	707
14	**Kerr Street** ..... Cab 14	1060	4956	4999	1000	5000	5000	1410	225	225	100	100	900	900	411	411	150	....	1615	1615	1620
15	**Westford** ..... Cab 29	....	775	4615	635	4600	4600	750	207	207	92	92	828	828	377	377	602	....	1405	1405	1410
16	**Concord Circuit**	....	600	1303	400	2368	2368	500	107	107	47	47	426	426	157	157	71	....	687	687	687
	Boger's Chapel ..... Cab 5	....	....	303	20	760	760	....	34	34	15	15	138	138	58	58	23	....	276	275	275
	Mt. Carmel ..... Cab 18	....	600	1000	380	1608	1608	500	73	73	32	....	238	....	99	999	48	....	412	412	412
17	**Elmwood**	....	1755	1249	436	4000	3496	1168	95	95	42	42	378	378	142	142	63	....	587	587	587
	Cleveland ..... Row 5	....	350	436	207	1529	1529	395	29	29	13	13	117	117	44	44	20	....	182	182	364
	Ebenezer ..... Row 7	....	355	259	77	805	805	295	22	22	10	10	87	87	33	33	15	....	135	135	270
	Elmwood ..... Ire 10	....	700	286	87	479	479	219	22	22	10	10	87	87	33	33	14	....	135	135	270
	Knox Chapel ..... Row 13	....	350	268	65	683	683	259	22	22	10	9	87	87	33	32	14	....	135	135	270
18	**Friendship** (Cabarrus) ..... Cab 12	....	311	360	213	2000	2000	200	90	90	40	40	360	360	106	106	60	....	411	411	411
19	**Gay's Chapel** ..... Row 10	....	400	458	1029	4000	4000	500	180	180	80	80	720	720	217	217	120	....	700	700	700
20	**Gold Hill-Bethlehem**	....	100	....	800	2400	2200	1000	90	90	40	40	360	360	162	162	....	....	465	455	465
	Bethlehem ..... Cab 4	....	....	....	375	1100	1100	400	45	45	20	20	25	180	81	81	....	....	232	232	233
	Gold Hill ..... Row 11	....	100	....	425	1300	1100	600	45	45	20	20	25	180	81	81	....	....	233	233	232
21	**Harrisburg** ..... Cab 30	....	7576	184	134	450	450	....	....	....	....	....	....	....	....	....	....	....	25	25	25
22	Kannapolis: **Bethpage** ..... Row 2	185	1107	3717	1157	4200	4500	450	180	180	80	80	720	720	318	318	120	....	813	813	824
23	**Jackson Park** ..... Row 12	3431	1636	5250	2200	5000	5000	1000	270	270	120	120	1080	1080	540	540	180	....	1547	1547	1547
24	**Memorial** ..... Cab 15	....	221	522	460	4200	4200	550	189	189	84	84	756	756	220	220	....	....	605	605	605
25	**Midway** ..... Cab 16	....	871	11440	2186	5200	5200	800	234	234	104	104	936	936	637	637	156	....	1698	1698	1702

28 Royal Oaks ..... Cab 25	....	1500	3000	1000	2480	2400	600	81	81	36	36	324	324	185	185	54	....	202	202	202
29 Trinity ..... Cab 28	21300	3714	22944	7022	8100	8100	....	365	365	162	162	1458	1458	1386	1386	243	....	5611	5611	5616
30 Landis ..... Row 14	5500	1200	2715	920	4000	4000	....	126	126	56	56	405	504	211	211	84	....	415	415	415
31 Long Street-Yadkin	....	1294	1253	808	3700	3997	500	167	166	74	74	666	666	259	260	111	....	960	960	960
Long Street ..... Row 16	....	628	1079	468	1850	1850	200	83	83	37	37	333	333	132	132	56	....	480	480	480
Yadkin ..... Row 32	....	666	174	....	1850	2147	300	84	83	37	37	333	333	132	128	55	....	480	430	430
32 Matton's Grove-Zion	....	....	360	2200	2200	2200	....	76	76	34	34	302	302	91	91	50	....	393	393	393
Matton's Grove ..... Sta 13	....	....	....	135	1000	1200	....	38	38	17	17	151	151	45	46	25	....	197	197	197
Zion ..... Row 33	....	....	360	140	800	1000	....	38	38	17	17	151	151	46	46	25	....	916	196	197
33 Midland	....	4056	186	200	3100	3100	800	140	140	62	62	558	557	149	149	143	....	1027	1027	1030
Mill Grove ..... Cab 17	....	2300	65	100	1395	1395	360	62	63	28	28	251	250	67	67	64	....	463	463	462
Pine Bluff ..... Cab 22	....	1600	46	55	930	930	240	42	40	19	16	167	167	45	45	43	....	308	308	311
St. Paul ..... Cab 27	....	156	75	65	775	775	200	35	35	15	18	140	140	37	36	26	....	256	256	254
34 Mt. Olivet ..... Cab 20	....	3422	5257	2270	5500	5500	500	248	248	110	110	990	990	529	529	248	....	1935	1935	1937
35 Mt. Pleasant ..... Cab 21	720	1235	1827	347	3800	3800	300	171	171	76	76	684	684	245	245	114	....	686	686	686
36 Oak Grove-Unity	....	646	1905	714	4000	4100	....	171	171	76	76	684	684	240	249	114	....	797	797	797
Oak Grove ..... Row 21	....	253	949	316	2050	2050	...	85	85	38	38	342	342	120	120	57	....	399	399	398
Unity ..... Row 30	....	393	956	398	2050	2050	....	86	86	38	38	342	342	120	120	57	....	398	398	399
37 Providence	....	5390	2852	1117	3500	3500	875	153	153	68	68	612	612	311	311	102	....	1013	1013	1013
Bethel ..... Row 1	....	1368	383	256	1166	1166	291	51	51	22	22	204	204	103	103	34	....	337	337	337
Mt. Tabor ..... Row 19	....	1249	599	504	1167	1167	292	51	51	23	23	204	204	104	104	34	....	338	338	338
Providence ..... Row 20	....	2773	1870	357	1167	1167	292	51	51	23	23	204	204	104	104	34	....	338	338	338
38 Roberta ..... Cab 23	....	11500	1550	425	3400	3600	400	153	153	68	68	612	612	240	240	102	....	1080	1080	1080
39 Rock Grove ..... Row 24	....	910	1044	1340	3300	3300	600	140	140	62	62	558	558	219	219	93	....	476	476	476
40 Rockwell-Liberty	4000	100	708	550	3200	3200	800	145	145	64	64	576	576	160	160	96	....	706	706	706
Liberty ..... Row 15	....	....	350	350	1600	1600	400	72	72	32	32	288	288	80	77	43	....	353	353	353
Rockwell ..... Row 25	4000	100	358	358	1600	1600	400	73	73	32	32	288	288	80	83	43	....	353	353	353
41 Rocky Ridge ..... Cab 24	....	1215	1125	1477	3800	3800	1000	167	167	74	74	666	666	179	179	111	....	1164	1164	1164
42 Rowan ..... Row 26	322	3254	940	646	1740	1740	195	78	78	35	35	313	313	108	108	....	....	527	527	527
43 Salisbury: **Coburn Memorial** .... Row 6	2880	746	4670	1643	5900	5300	1000	225	225	100	100	900	900	376	376	150	....	2868	2868	2868
44 First ..... Row 9	3300	350531	28559	6336	8000	8000	1200	540	540	240	240	2160	2160	1792	1792	360	....	9507	9507	9507
45 Main Street ..... Row 17	....	....	2000	500	3400	3400	400	162	162	72	72	648	648	240	240	108	....	1000	1000	1000
46 Milford Hills ..... Row 18	5494	2196	3621	712	4300	4300	700	185	185	82	83	738	738	372	372	123	....	586	586	586
47 Park Avenue ..... Row 22	....	560	5416	811	5100	5100	600	230	230	102	102	918	918	487	487	153	....	2410	2410	2410
48 Shiloh: **Granite Quarry** ..... Row 27	1243	....	3053	573	3900	3247	300	176	176	78	78	702	702	293	293	117	....	873	873	873
49 Shiloh: **Cabarrus** ..... Cab 26	....	143	800	230	2100	2100	900	95	95	42	42	378	378	117	117	93	....	366	366	461
50 Spencer: **Central** ..... Row 4	....	1400	8300	1200	5000	5000	800	225	225	100	100	900	900	587	537	150	....	2700	2700	2700
51 Woodleaf	....	....	870	773	3300	3300	900	149	149	66	66	594	594	195	195	99	....	939	939	948
South River ..... Row 29	....	....	258	331	1600	1600	500	74	75	33	33	297	297	98	98	49	....	470	470	469
Woodleaf ..... Row 31	....	....	612	442	1700	1700	400	75	74	33	33	297	297	97	93	50	....	469	469	479
Total	110383	550766	211653	60459	199638	200398	28758	8904	8784	3953	3900	35574	34394	17701	17306	6222	....	67186	67186	66900

List Number	CHARGE AND CHURCH	BENEVOLENCES								OTHER CONFERENCE BENEVOLENCES											
		59 World Service Special Gifts	60 General Advance Specials	61 One Great Hour of Sharing	62 Fellowship of Suffering and Service	63 Television-Radio Ministry Fund	64 Methodist Student Day	65 Methodist Youth Fund	66 Race Relations Sunday	67 Operational Expenses: Colleges, Universities, Seminaries	68 Operational Expenses: Wesley Foundations	69 Capital Expenditures: Colleges, Universities, Seminaries and Wesley Foundations	70 Hospitals	71 Homes for Children, Youth and the Aged	72 Conference Advance Specials	73 Church School Rally Day	74 WSCS (Includ. WSG), Cash Sent to District and Conference Treas.	75 Conference Fund	76 City or District Mission Society	77 All Other Benevolences	78 Grand Total Paid (Not Total Raised) Cols. 44-47 and 49-77
1	**Bethany** (Cabarrus) ..... Cab 2	....	25	39	6	....	....	5	....	119	....	....	....	149	....	....	25	50	72	....	7080
2	**Bethel** (Cabarrus) ..... Cab 3	25	350	23	55	25	10	50	30	555	....	740	40	694	....	15	438	50	831	55	21373
3	**Centenary** ..... Row 3	....	434	78	30	....	25	15	25	438	....	280	25	548	29	28	318	50	332	25	16810
4	**Center Grove** ..... Cab 7	5	5	5	....	....	....	25	....	175	....	....	....	219	5	5	71	50	104	....	5121
5	China Grove: **First** ..... Row 8	....	246	....	31	11	10	25	20	520	....	....	30	525	....	25	388	50	100	403	18076
6	**South China Grove** ..... Row 28	....	....	....	8	....	....	....	....	157	....	....	6	196	13	5	90	50	....	....	4735
7	**Cold Springs** ..... Cab 9	....	800	60	50	40	50	81	50	419	....	272	75	524	835	50	546	50	392	313	17527
8	Concord: **Ann Street** ..... Cab 1	....	150	30	42	....	12	41	12	523	....	104	25	653	165	12	648	50	446	126	23203
9	**Center** ..... Cab 6	100	....	....	10	....	15	....	....	164	....	....	12	205	....	....	89	50	431	....	13942
10	**Central** ..... Cab 8	....	700	125	53	....	75	80	50	1915	....	1348	75	1970	....	75	2219	50	1538	2728	87075
11	**Epworth** ..... Cab 10	85	150	28	47	10	10	50	10	687	....	500	50	858	44	10	435	50	315	....	44316
12	**Forest Hill** ..... Cab 11	....	....	....	71	....	....	100	....	606	....	....	....	1026	....	23	861	50	....	....	128998
13	**Harmony** ..... Cab 13	15	15	6	7	....	....	50	13	318	....	641	....	256	15	....	75	50	50	225	10758
14	**Kerr Street** ..... Cab 14	....	1090	50	50	....	20	75	25	617	....	200	100	771	....	20	677	50	451	2195	28227
15	**Westford** ..... Cab 29	2240	300	350	30	....	25	50	20	566	....	1000	30	708	....	20	230	50	....	1091	21601
16	**Concord Circuit**	50	....	35	26	....	15	....	13	157	....	....	40	294	130	23	78	50	180	30	7787
	Boger's Chapel ..... Cab 5	20	....	5	8	....	5	....	5	78	....	....	10	101	15	8	15	20	51	....	1967
	Mt. Carmel ..... Cab 18	30	....	30	18	....	10	....	8	157	....	....	30	193	115	15	63	30	129	30	5898
17	**Elmwood**	....	60	16	45	16	16	....	16	210	....	135	16	266	36	16	171	50	171	....	10651
	Cleveland ..... Row 5	....	15	5	22	5	5	....	5	66	....	....	5	82	24	5	64	16	86	....	3727
	Ebenezer ..... Row 7	....	15	5	7	5	5	....	5	48	....	60	5	62	4	5	35	12	35	....	2401
	Elmwood ..... Ire 10	....	15	3	5	3	3	....	3	48	....	....	3	61	4	3	5	11	25	....	2264
	Knox Chapel ..... Row 13	....	15	3	11	3	3	....	3	48	....	75	3	61	4	3	67	11	25	....	2259
18	**Friendship** (Cabarrus) ..... Cab 12	....	....	....	10	....	....	....	5	159	....	....	10	199	....	5	75	50	205	45	4914
19	**Gay's Chapel** ..... Row 10	....	38	....	20	....	....	50	....	326	....	....	10	408	50	5	168	50	364	410	10303
20	**Gold Hill-Bethlehem**	37	43	17	23	....	25	....	22	243	....	1126	86	304	40	20	75	50	236	....	7564
	Bethlehem ..... Cab 4	25	22	9	12	....	12	....	11	121	....	300	33	152	20	10	30	25	102	....	2943
	Gold Hill ..... Row 11	12	21	8	11	....	13	....	11	122	....	826	53	152	20	10	45	25	134	....	3721
21	**Harrisburg** ..... Cab 30	....	....	....	....	....	....	....	....	....	....	....	10	....	....	....	4	50	....	....	8433
22	Kannapolis: **Bethpage** ..... Row 2	23	272	20	43	10	10	40	10	477	....	253	12	597	....	10	261	50	828	97	16371
23	**Jackson Park** ..... Row 12	....	300	30	64	....	35	155	35	809	....	300	92	1012	....	30	471	50	596	479	26722
24	**Memorial** ..... Cab 15	....	50	17	15	....	....	36	....	330	....	....	20	413	....	15	367	50	60	172	9352
25	**Midway** ..... Cab 16	41	983	68	47	30	20	75	36	956	....	1500	50	1195	....	20	929	50	991	1000	32257

28 **Royal Oaks**	Cab 25	[illegible]	[illegible]	[illegible]	[illegible]	....	....	....	....	[illegible]	....	[illegible]	[illegible]	[illegible]	[illegible]	[illegible]	[illegible]	[illegible]	[illegible]	[illegible]	[illegible]
29 **Trinity**	Cab 28	90	5125	300	200	...	50	250	50	2379	....	3040	250	2599	200	150	1958	50	1273	1151	91125
30 **Landis**	Row 14	....	....	15	....	....	15	15	15	317	....	500	15	419	....	15	119	50	....	....	17226
31 **Long Street-Yadkin**		....	4	15	25	....	....	20	9	388	....	267	20	399	....	....	....	50	70	10	11365
Long Street	Row 16	....	....	10	21	....	....	20	....	197	....	50	....	247	....	....	....	25	35	6	5957
Yadkin	Row 32	....	4	5	3	....	....	....	9	191	....	217	20	152	....	....	....	25	35	4	5404
32 **Matton's Grove-Zion**		....	....	....	....	....	....	....	....	136	....	50	....	170	8	....	....	50	244	....	4439
Matton's Grove	Sta 13	....	....	....	....	....	....	....	....	68	....	25	....	85	4	....	....	25	146	....	2002
Zion	Row 33	....	....	....	....	....	....	....	....	68	....	25	....	85	4	....	....	25	98	....	1753
33 **Midland**		15	25	....	....	....	....	....	....	224	....	....	....	75	....	....	....	50	....	....	10812
Mill Grove	Cab 17	15	....	....	....	....	....	....	....	101	....	....	....	....	....	....	....	23	....	....	5095
Pine Bluff	Cab 22	....	....	....	....	....	....	....	....	54	....	....	....	....	....	....	....	15	....	....	3542
St. Paul	Cab 27	....	25	....	....	....	....	....	....	69	....	....	....	....	....	....	....	13	....	....	1857
34 **Mt. Olivet**	Cab 20	....	1383	25	50	....	10	110	20	794	....	148	55	993	25	20	1288	50	932	180	27094
35 **Mt. Pleasant**	Cab 21	....	79	14	18	....	....	35	13	367	....	....	11	459	....	18	135	50	241	378	12023
36 **Oak Grove-Unity**		13	....	....	18	8	5	20	9	360	....	150	20	455	100	....	190	50	296	28	11178
Oak Grove	Row 21	13	....	....	13	8	....	10	4	180	....	150	10	225	50	....	128	25	148	23	5595
Unity	Row 30	....	....	....	5	....	5	10	5	180	....	....	10	230	50	....	62	25	148	5	5574
37 **Providence**		....	428	45	48	....	....	70	....	466	....	179	30	330	38	30	235	50	341	377	18660
Bethel	Row 1	....	60	15	11	....	....	10	....	156	....	36	10	110	12	10	72	16	....	54	4797
Mt. Tabor	Row 19	....	135	12	13	....	....	25	....	155	....	43	10	110	13	10	104	17	100	98	5400
Providence	Row 20	....	233	18	24	....	....	25	....	155	....	100	10	100	13	10	59	17	241	225	8463
38 **Roberta**	Cab 23	....	100	37	25	....	10	75	....	360	....	190	25	450	23	....	175	50	....	529	21779
39 **Rock Grove**	Row 24	....	565	71	64	15	10	10	10	328	....	....	28	410	....	25	71	50	269	169	10783
40 **Rockwell-Liberty**		....	85	....	13	....	....	50	20	239	....	....	24	299	....	28	70	50	345	....	12328
Liberty	Row 15	....	60	....	2	....	....	35	10	115	....	....	14	145	....	11	....	25	149	....	4016
Rockwell	Row 25	....	25	....	11	....	....	15	10	124	....	....	10	154	....	17	70	25	196	....	8312
41 **Rocky Ridge**	Cab 24	....	100	8	25	....	....	55	35	268	....	67	30	335	....	20	355	50	321	....	12647
42 **Rowan**	Row 26	....	30	....	....	17	....	40	....	162	....	....	....	54	15	....	81	50	137	....	8744
43 Salisbury: **Coburn Memorial**	Row 6	400	350	105	....	....	35	27	35	565	....	450	100	706	....	25	826	50	200	555	25287
44 **First**	Row 9	....	....	....	....	....	....	375	75	2689	....	....	100	1449	72	250	2657	50	....	1933	422165
45 **Main Street**	Row 17	16	116	11	....	....	....	80	5	360	....	30	18	450	....	13	160	50	253	....	10092
46 **Milford Hills**	Row 18	100	100	32	29	5	....	70	22	557	....	450	29	697	322	10	367	50	339	....	22288
47 **Park Avenue**	Row 22	....	500	56	47	....	....	79	....	731	....	....	38	914	....	42	434	50	855	575	21118
48 Shiloh: **Granite Quarry**	Row 27	....	....	....	....	10	10	34	10	440	....	925	10	550	....	16	376	50	310	509	13899
49 Shiloh: **Cabarrus**	Cab 26	50	50	8	....	7	....	31	6	176	....	410	12	59	....	12	50	50	233	....	6515
50 Spencer: **Central**	Row 4	....	....	45	47	18	....	100	....	880	....	....	74	1111	....	41	809	50	245	....	24782
51 **Woodleaf**		....	40	47	40	....	....	....	....	292	....	....	60	365	20	....	152	50	225	190	9375
South River	Row 29	....	20	24	18	....	....	....	....	146	....	....	10	182	....	....	43	25	50	95	4323
Woodleaf	Row 31	....	20	23	22	....	....	....	....	146	....	....	50	183	20	....	109	25	175	95	5052
Total		3331	15434	1849	1459	222	538	2711	751	25862	....	17428	1838	29411	2266	1176	20697	2550	16962	16338	1460946

STATESVILLE DISTRICT—Table 1-A

List Number	CHARGE AND CHURCH	CHURCH MEMBERSHIP												CHURCH SCHOOL MEMBERSHIP AND ATTENDANCE											
		1 Total Full Members Reported Last Year	2 Rec. this year on Profession of Faith or Restored	3 Received by Transfer from Other Methodist Churches	4 Received from Other Denominations	5 Removed by Transfer to Other Methodist Churches	6 Removed by Q. C. Action or Withdrawn	7 Removed to Other Denominations	8 Removed by Death	9 Total Full Members	10 Baptisms—Infants presented by Parents or Guardians	11 Baptisms—All Others, Children, Youth, Adults	12 Preparatory Members Now on Roll (Baptized Children)	13 Total Officers, Teachers and Other Leaders (Do not include in 14, 15, 16)	14 Total Children—0-11 Years in entire Church School (include col. 23)	15 Total Youth 12-21 in entire Church School (include col. 24)	16 Total Adults 22 and older in entire Church School (include col. 25)	17 Total Church School Membership (Cols. 13-14-15-16)	18 Average Attendance at Sunday School (all ages)	19 Average Attendance Sunday Evening Fellowship (All ages)	20 Average Attendance Additional Sessions—Children	21 Av. Attendance MYF Sunday Evening (include also in col. 19)	22 Av. Attendance Adults in Ch. Sch. Mtgs. other than Sunday School	23 Nursery Home Members (include also in col. 14)	24 Youth Home and Extension Members (include also in col. 15)
1	**Balls Creek**	593	12	....	....	8	....	6	5	586	12	1	....	71	157	83	222	533	342	33	20	47	26	7	6
	Center ... Cat 5	168	8	....	....	3	....	....	1	175	4	....	....	18	46	32	53	149	103	29	10	25	26	3	....
	Friendship ... Cat 13	177	2	....	....	.. 4	....	2	2	172	4	1	....	16	40	25	84	165	106	4	....	22	....	2	6
	Mt. View ... Cat 18	128	2	....	....	1	....	4	2	122	2	....	....	29	39	17	21	106	66	....	10	....	....	....	....
	Pisgah ... Cat 19	120	....	....	....	....	....	....	....	117	2	....	....	8	32	9	64	113	67	....	....	....	....	2	....
2	**Catawba** ... Cat 4	264	6	....	....	4	....	....	2	264	3	2	....	24	45	29	119	217	129	28	....	28	....	8	....
3	**Chapel Hill** ... Ire 7	148	....	....	....	....	....	1	3	144	1	....	22	12	30	21	59	122	85	....	15	28	21	30	....
4	Claremont: **Bethlehem** ... Cat 3	269	7	1	3	3	....	1	1	275	12	2	60	13	70	25	148	256	153	....	12	14	....	9	....
5	**Colliers**	413	5	3	4	1	26	1	3	394	3	5	41	36	103	57	169	365	208	30	10	20	....	10	....
	Cedar Valley ... Cal 1	130	2	....	....	....	....	....	1	131	....	2	6	8	17	14	42	81	43	8	....	8	....	2	....
	Coliers ... Cal 2	283	3	3	4	1	26	1	2	263	3	3	35	28	86	43	127	284	165	22	10	12	....	8	....
6	**Concord-Hopewell**	416	7	3	1	9	....	9	4	405	7	4	69	38	113	60	222	433	214	22	....	30	....	44	....
	Concord ... Cat 6	209	2	1	1	6	....	8	3	196	5	2	15	14	47	33	124	218	99	10	....	18	....	2	....
	Hopewell ... Cat 15	207	5	2	....	3	....	1	1	209	2	2	54	24	66	27	98	215	115	12	....	12	....	2	....
7	Conover: **First** ... Cat 9	237	10	5	....	4	....	3	2	243	6	2	....	24	72	66	103	265	126	....	....	23	....	8	....
8	**Cool Springs**	279	....	4	2	10	5	4	3	263	4	2	6	20	53	53	86	212	145	....	....	28	....	....	....
	Cool Springs ... Ire 9	124	....	1	2	6	2	1	3	115	2	2	3	10	28	17	55	110	75	....	....	16	....	....	....
	Providence ... Ire 27	155	....	3	....	4	3	3	....	148	2	....	3	10	25	36	31	102	70	....	....	12	....	....	....
9	**Ebenezer** ... Cat 7	275	6	1	1	3	....	1	....	279	6	3	11	32	61	87	102	282	187	20	....	20	....	11	....
10	**Fairgrove** ... Cat 8	268	1	....	1	2	5	6	1	256	....	....	36	15	55	35	122	227	134	17	....	17	....	14	3
11	**Grace Chapel** ... Cal 7	344	2	....	....	4	6	4	1	331	4	2	49	30	70	31	81	212	128	....	....	10	....	18	....
12	Granite Falls: **First** ... Cal 4	461	6	6	2	....	....	1	7	457	2	2	10	18	36	26	118	198	123	....	15	18	....	5	....
13	**Harmony**	454	6	3	1	11	33	2	9	409	2	5	3	39	60	91	169	359	231	57	....	53	70	14	9
	Clarksbury ... Ire 8	171	....	....	....	3	7	....	7	154	....	....	....	20	20	32	50	122	96	30	....	28	35	3	....
	Harmony ... Ire 15	205	6	3	1	6	20	....	1	188	2	5	3	11	24	40	95	179	100	27	....	25	35	10	9
	Mt. Bethel ... Ire 21	78	....	....	....	2	6	2	1	67	....	....	....	8	16	10	24	58	35	....	....	....	....	1	....
14	**Harpers**	307	1	....	2	....	....	....	3	307	....	....	....	27	92	45	131	295	220	....	....	12	20	....	....
	Harper's Chapel ... Cal 8	49	....	....	....	....	....	....	....	49	....	....	....	9	18	8	26	61	30	....	....	....	....	....	....
	Moriah Chapel ... Cal 11	33	....	....	....	....	....	....	1	32	....	....	....	....	....	....	....	....	....	....	....	....	....	....	....
	Mt. Zion ... Cal 13	127	....	....	....	....	....	....	1	126	....	....	....	10	45	27	64	146	120	....	....	12	20	....	....
	Shiloh ... Cal 16	98	1	....	2	....	....	....	1	100	....	....	....	8	29	10	41	88	70	....	....	....	....	....	....
15	Hickory: **Bethel** ... Cat 2	251	3	2	6	5	....	2	1	254	4	....	36	14	61	28	114	217	135	55	....	20	35	5	....
16	**First** ... Cat 10	1577	26	36	16	54	....	8	12	1581	21	4	275	161	346	231	550	1288	614	....	590	191	320	44	45

18 St. Luke's	Cat 22	333	8	41	10	12	....	4	....	376	13	4	138	26	123	57	154	360	160	....	....	12	....	40	....	....
19 Westview	Cat 26	471	5	7	9	7	....	3	2	430	5	1	28	45	66	61	153	325	189	....	25	22	....	....	5	
20 Hudson		439	5	3	7	5	2	....	1	446	3	1	47	24	92	53	168	342	233	....	....	21	....	9	....	
Hudson	Cal 9	231	4	2	3	3	....	....	1	236	2	1	32	12	48	29	92	181	114	...	....	9	....	5	....	
Mt. Hermon	Cal 12	208	1	1	4	2	2	...	....	210	1	....	15	12	44	29	76	161	89	....	....	12	....	4	....	
21 Lenoir: **First**	Cal 5	963	23	23	4	29	....	7	6	971	11	6	161	53	208	100	357	718	300	45	40	45	....	30	....	
22 South Lenoir-Mt. Olivet		322	5	5	1	....	....	2	2	329	6	5	...	20	55	50	90	215	170	69	20	70	....	75	50	
Mt. Olivet	Cal 14	96	4	2	....	....	....	1	1	100	2	4	....	6	20	15	25	66	40	....	....	60	....	60	15	
South Lenoir	Cal 17	226	1	3	1	....	....	1	1	229	4	1	....	14	35	35	65	149	130	60	20	10	....	15	35	
23 Whitnel		354	7	10	5	6	14	3	1	352	3	5	42	37	97	45	160	339	194	41	10	19	12	14	....	
Baton	Cal 19	48	5	4	3	1	...	....	1	58	1	5	4	8	30	18	22	78	40	7	....	7	....	4	....	
Whitnel	Cal 18	306	2	6	2	5	14	3	....	294	2	....	38	29	67	27	138	261	154	34	10	12	12	10	....	
24 Littlejohn-Gamewell		441	16	2	6	17	....	3	4	441	7	15	40	35	87	97	181	400	223	35	....	35	27	12	7	
Gamewell	Cal 6	258	7	....	5	10	....	3	1	256	4	7	16	21	46	43	100	215	115	20	....	20	15	8	3	
Littlejohn	Cal 10	183	9	2	1	7	....	....	3	185	3	8	24	14	41	49	81	185	108	15	....	15	12	4	4	
25 Maiden: **First**	Cat 11	425	8	2	2	2	....	....	4	431	3	4	55	20	125	51	182	378	225	74	15	44	20	3	....	
26 May's Chapel-St. Paul's		457	1	....	3	4	1	6	7	443	5	1	49	24	77	114	157	372	224	32	....	32	....	12	....	
May's Chapel	Cat 16	356	....	....	2	4	1	6	6	341	4	....	41	16	54	84	112	266	155	21	....	21	....	9	....	
St. Paul's	Cat 23	101	1	....	1	....	....	....	1	102	1	1	8	8	23	30	45	106	69	11	....	11	....	3	....	
27 McKendree		535	16	2	9	1	....	....	3	558	8	5	117	79	120	81	204	484	322	....	....	62	....	....	....	
McKendree	Ire 23	154	....	....	....	1	...	....	1	154	4	....	49	35	46	34	50	165	90	....	....	28	....	....	....	
Rocky Mount	Ire 29	171	1	....	2	....	....	....	2	172	2	1	20	25	23	25	71	144	100	....	....	20	....	....	....	
Williamson's Chapel	Ire 42	210	15	2	7	....	....	....	....	232	2	4	48	19	51	22	93	175	132	....	....	14	....	....	....	
28 Midway-Trinity		319	5	....	1	....	....	1	1	323	1	1	28	22	71	49	141	283	195	....	....	12	....	8	....	
Midway	Ire 18	113	2	....	....	....	....	1	1	113	....	....	10	9	33	16	54	112	79	....	....	....	....	2	....	
Trinity	Ire 35	206	3	....	1	....	....	....	....	210	1	1	18	13	38	33	87	171	116	....	....	12	....	6	....	
29 Monticello	Ire 19	277	5	11	9	4	36	4	1	257	3	11	55	20	59	55	110	244	147	45	20	10	15	10	....	
30 Mooresville: **Broad Street**	Ire 4	460	9	11	6	9	1	3	8	455	5	2	45	12	84	33	176	305	173	....	....	8	....	....	....	
31 Central	Ire 6	972	16	19	4	30	55	5	10	911	8	7	82	63	158	143	336	700	311	....	....	38	....	34	68	
32 Jones Memorial	Ire 16	242	11	....	....	11	....	2	7	233	4	2	12	17	26	23	59	125	85	14	....	12	20	14	9	
33 New Salem	Ire 24	283	....	18	1	4	....	2	2	294	5	....	19	16	53	50	151	270	154	....	....	18	....	2	5	
34 Newton: **Abernethy Memorial**	Cat 1	516	9	1	6	3	....	2	6	521	12	4	66	26	78	53	150	312	198	71	33	31	48	32	3	
35 First	Cat 12	949	18	9	5	31	....	11	16	923	11	7	145	101	166	144	266	677	336	55	98	55	20	41	49	
36 Olin		315	....	8	2	3	25	....	4	295	1	....	....	42	53	39	114	248	148	22	....	22	....	27	....	
Fairmont	Ire 11	91	....	....	....	....	....	....	....	91	....	....	....	10	13	14	30	67	48	5	....	5	....	9	....	
Macedonia	Ire 17	39	....	....	...	....	....	....	....	39	....	....	....	8	8	6	15	37	15	5	....	5	....	7	7	
Moss Chapel	Ire 20	30	....	....	....	....	....	....	2	28	....	....	....	....	....	....	....	....	....	....	....	....	....	....	....	
Olin	Ire 25	92	....	3	....	1	23	....	....	71	....	....	....	14	20	14	40	88	50	8	....	8	....	6	....	
Snow Creek	Ire 33	63	....	5	2	2	....	....	2	66	1	....	....	10	12	5	29	56	35	4	....	4	....	5	....	
37 Plateau-Wesley Chapel		381	....	5	2	...	....	2	6	380	5	....	23	35	66	56	147	304	174	....	....	25	....	7	....	
Plateau	Cat 20	165	....	....	1	....	....	2	5	159	2	....	9	19	29	27	72	147	96	....	....	15	....	3	....	
Wesley's Chapel	Cat 25	216	....	5	1	....	....	....	1	221	3	....	14	16	37	29	75	157	78	....	....	10	....	4	....	
38 Rhodhiss		330	6	7	4	6	....	4	2	335	6	3	55	24	79	52	98	253	162	40	21	20	....	24	....	
Ebenezer	Cal 3	171	3	3	2	2	....	1	1	175	3	2	20	12	49	35	69	165	97	40	12	14	....	14	....	
Rhodhiss	Cal 15	159	3	4	2	4	....	3	1	160	3	1	35	12	30	17	29	88	65	....	9	6	....	10	....	
39 Rose Chapel	Ire 30	347	2	2	1	2	38	....	9	302	3	....	42	14	71	37	118	240	170	65	....	20	5	5	1	
40 Shiloh (Catawba)	Cat 24	289	6	4	....	1	....	....	3	295	7	....	30	20	46	72	99	237	140	20	....	15	60	....	....	
41 Shiloh-Wesley Chapel		289	1	1	3	....	....	1	2	291	1	....	30	41	57	67	203	368	176	....	....	25	....	....	....	
Shiloh	Ire 32	120	1	1	1	....	....	1	1	121	....	....	14	20	31	28	57	136	89	....	....	12	....	....	....	
Wesley Chapel	Ire 39	169	....	....	2	....	....	....	1	170	1	....	16	21	26	39	146	232	87	....	....	13	....	....	....	

STATESVILLE DISTRICT—Table 1-A (Continued)

List Number	CHARGE AND CHURCH	CHURCH MEMBERSHIP												CHURCH SCHOOL MEMBERSHIP AND ATTENDANCE												
		1 Total Full Members Reported Last Year	2 Rec. this year on Profession of Faith or Restored	3 Received by Transfer from Other Methodist Churches	4 Received from Other Denominations	5 Removed by Transfer to Other Methodist Churches	6 Removed by Q. C. Action or Withdrawn	7 Removed to Other Denominations	8 Removed by Death	9 Total Full Members	10 Baptisms—Infants presented by Parents or Guardians	11 Baptisms—All Others, Children, Youth, Adults	12 Preparatory Members Now on Roll (Baptized Children)	13 Total Officers, Teachers and Other Leaders (Do not include in 14, 15, 16)	14 Total Children—(0-11 Years in entire Church School (include col. 23)	15 Total Youth 12-21 in entire Church School (include col. 24)	16 Total Adults 22 and older in entire Church School (include col. 25)	17 Total Church School Membership (Cols. 13-14-15-16)	18 Average Attendance at Sunday School (all ages)	19 Average Attendance Sunday Evening Fellowship (All ages)	20 Average Attendance Additional Sessions—Children	21 Av. Attendance MYF Sunday Evening (include also in col. 19)	22 Av. Attendance Adults in Ch. Sch. Mtgs. other than Sunday School	23 Nursery Home Members (include also in col. 14)	24 Youth Home and Extension Members (include also in col. 15)
42	Statesville: **Boulevard** ..... Ire 3	654	17	4	4	11	....	1	6	661	3	6	69	49	128	92	237	506	298	....	60	25	15	20	....
43	**Broad Street** ..... Ire 5	1296	29	27	12	36	....	7	6	1315	15	3	328	86	262	212	466	1026	508	150	55	75	70	14	50
44	**Race Street** ..... Ire 28	735	8	5	4	8	....	3	8	733	7	6	45	43	103	84	259	489	318	....	....	45	....	17	11
45	**Wesley Memorial** ..... Ire 41	180	2	21	4	11	....	5	....	191	9	2	69	16	112	24	101	253	126	....	60	12	20	12	....
46	**Terrell**	394	17	6	....	7	....	7	5	398	2	3	19	36	88	72	197	393	269	55	55	55	25	....	....
	Bethany	9	....	....	....	3	....	6	....	....	....	....	....	....	....	....	....	....	....	....	....	....	....	....	....
	Mt. Pleasant ..... Cat 17	186	11	1	....	1	....	....	2	195	2	3	11	11	49	30	118	208	132	15	30	15	25	....	....
	Rehobeth ..... Cat 21	199	6	5	....	3	....	1	3	203	....	....	8	25	39	42	79	185	137	40	25	40	....	....	....
47	**Triplett** ..... Ire 36	400	15	3	2	4	....	2	....	414	4	7	69	43	89	91	197	420	264	26	7	26	....	15	3
48	**Troutman**	442	3	6	4	12	....	1	5	437	10	....	68	35	121	42	213	411	224	....	55	10	....	7	2
	St. John ..... Ire 34	57	....	1	....	1	....	....	1	56	....	....	1	5	12	6	27	50	23	....	....	....	....	....	....
	First ..... Ire 13	385	3	5	4	11	....	1	4	331	10	....	67	30	109	36	186	361	201	....	55	10	....	7	2
49	**Union Grove-Zion**	521	....	1	2	2	....	1	2	519	2	....	30	46	117	84	203	450	296	....	....	28	....	52	....
	Friendship ..... Ire 14	142	....	....	1	1	....	1	....	141	1	....	11	15	30	25	60	130	84	....	....	14	....	17	....
	Mt. View ..... Ire 22	138	....	....	....	1	....	....	2	135	....	....	5	8	20	16	55	99	65	....	....	....	....	12	....
	Sondy Ridge ..... Ire 31	22	....	....	1	....	....	....	....	23	....	....	....	3	15	8	11	37	25	....	....	....	....	1	....
	Union Grove ..... Ire 37	219	....	1	....	....	....	....	....	220	1	....	14	20	52	35	77	184	122	....	....	14	....	22	....
50	**Vanderberg** ..... Ire 38	393	4	2	1	3	....	1	1	395	8	4	34	21	60	54	167	302	170	20	15	20	....	10	....
51	**West Iredell**	542	18	2	4	4	....	....	2	560	9	9	43	56	141	67	203	467	285	....	....	37	....	13	....
	Bethel ..... Ire 1	184	11	....	1	....	....	....	....	196	6	7	18	21	42	19	60	142	80	....	....	10	....	8	....
	Bethlehem ..... Ire 2	214	4	....	2	1	....	....	1	218	2	....	11	20	62	27	99	208	135	....	....	9	....	3	....
	Marvin ..... Ale 5	144	3	2	1	3	....	....	1	146	1	2	14	15	37	21	44	117	70	....	....	18	....	2	....
	Total	23259	398	337	177	412	251	145	202	23161	307	159	2741	1859	4857	3446	8912	19074	10953	1232	1273	1583	908	752	283

List Number	CHARGE AND CHURCH	ADDITIONAL INFORMATION							W. S. C. S.							PROPERTY AND OTHER ASSETS				
		25 Adult Home and Extension Members (include also in col. 16)	26 Number of Church Schools on Charge	27 Methodist Pupils and Constituents in Vacation Church Schools	28 Church School Members joining the Church on Profession of Faith	29 No. of classes or groups using or not using App. Meth. Lesson Material: Using	29 No. of classes or groups using or not using App. Meth. Lesson Material: Not	30 Church School Offering for World Service and Conf. Benevolences	31 Number of Societies (not Guilds, groups, or circles)	32 Membership (inc. W.S.C.)	33 Amount Paid for Local Church and Community Work	34 Methodist Men—No. chartered groups	35 Methodist Men—Membership	36 Number of "Together" Subscriptions	37 Number of Organized Churches	38 Estimated Value of Church Buildings, Equipment, & Land	39 Estimated Value of Parsonage, Furniture, and Land	40 Estimated Value of Other Property (including cash, bonds, etc.)	41 Indebtedness on Buildings, Equipment, Parsonages	42 Indebtedness on Current Expenses
1	**Balls Creek**	25	4	173	....	4	....	....	4	120	1846	1	26	1	4	168000	16000	....	8660	....
	Center ... Cat 5	....	1	55	....	1	....	....	1	34	570	1	26	1	1	50000	16000	....	1850	....
	Friendship ... Cat 13	25	1	48	....	1	....	....	1	51	1063	....	....	....	1	85000	....	....	6810	....
	Mt. View ... Cat 18	....	1	43	....	1	....	....	1	16	43	....	....	....	1	25000	....	....	....	....
	Pisgah ... Cat 19	....	1	27	....	1	....	....	1	19	170	....	....	....	1	8000	....	....	....	....
2	**Catawba** ... Cat 4	20	1	....	5	+	....	64	1	56	400	1	43	3	1	100000	20000	900	....	....
3	**Chapel Hill** ... Ire 7	....	1	45	....	8	....	150	1	18	1460	....	....	7	1	20000	20000	....	....	....
4	Claremont: **Bethlehem** ... Cat 3	8	1	64	4	13	....	....	1	41	937	1	24	28	1	110000	7000	3000	....	....
5	**Colliers**	12	2	112	5	+	....	....	2	46	494	....	....	20	2	108400	33800	1008	27667	....
	Cedar Valley ... Cal 1	....	1	21	2	+	....	....	1	13	182	....	....	20	1	13000	10000	642	....	....
	Coliers ... Cal 2	12	1	91	3	+	....	....	1	33	312	....	....	....	1	95400	23800	366	27667	....
6	**Concord-Hopewell**	....	2	112	7	20	....	....	2	70	1562	....	....	....	2	105000	20000	....	....	....
	Concord ... Cat 6	....	1	34	2	10	....	....	1	34	329	....	....	....	1	40000	10000	....	....	....
	Hopewell ... Cat 15	....	1	78	5	10	....	....	1	36	1233	....	....	....	1	65000	10000	....	....	....
7	Conover: **First** ... Cat 9	7	1	48	7	9	....	....	1	50	178	1	18	2	1	115300	20000	....	13000	....
8	**Cool Springs**	....	2	50	....	20	....	....	2	35	339	....	....	5	2	72000	10000	....	7500	....
	Cool Springs ... Ire 9	....	1	35	....	10	....	....	1	12	30	....	....	....	1	12000	10000	....	....	....
	Providence ... Ire 27	....	1	15	....	10	....	....	1	23	309	....	....	5	1	60000	....	....	7500	....
9	**Ebenezer** ... Cat 7	4	1	112	6	15	....	....	1	33	147	1	30	2	1	35000	25150	....	6700	....
10	**Fairgrove** ... Cat 8	7	1	64	1	+	....	....	1	42	1207	....	....	4	1	149000	15000	3852	3550	....
11	**Grace Chapel** ... Cal 7	....	1	71	....	12	1	500	1	46	178	....	....	5	1	55000	9000	....	....	....
12	Granite Falls: **First** ... Cal 4	5	1	38	6	12	....	....	1	62	187	....	....	1	1	113500	50000	24000	9000	....
13	**Harmony**	22	3	101	4	+	....	....	2	54	619	....	....	4	3	62200	14260	6627	....	....
	Clarksbury ... Ire 8	5	1	64	....	*	....	....	1	22	133	....	....	1	1	22000	200	1700	....	....
	Harmony ... Ire 15	5	1	30	4	+	....	....	1	32	486	....	....	2	1	20000	14000	4927	....	....
	Mt. Bethel ... Ire 21	12	1	7	....	+	....	....	....	....	....	....	....	1	1	20200	60	....	....	....
14	**Harpers**	....	3	74	1	13	....	....	2	37	92	....	....	1	4	39560	11400	....	....	....
	Harper's Chapel ... Cal 8	....	1	18	....	4	....	....	1	12	42	....	....	1	1	4560	11400	....	....	....
	Moriah Chapel ... Cal 11	....	....	....	....	....	....	....	....	....	....	....	....	....	1	3800	....	....	....	....
	Mt. Zion ... Cal 13	....	1	26	....	5	....	....	1	25	50	....	....	....	1	24900	....	....	....	....
	Shiloh ... Cal 16	....	1	30	1	4	....	....	....	....	....	....	....	....	1	6300	....	....	....	....
15	Hickory: **Bethel** ... Cat 2	7	1	31	....	12	....	....	1	53	354	1	27	3	1	88000	18200	12600	4000	....
16	**First** ... Cat 10	70	1	225	24	+	....	3000	1	289	497	1	51	185	1	537000	61000	8000	16764	....

STATESVILLE DISTRICT—Table 1-B (Continued)

Last Number	CHARGE AND CHURCH	ADDITIONAL INFORMATION							W. S. C. S.							PROPERTY AND OTHER ASSETS				
		25 Adult Home and Extension Members (include also in col. 16)	26 Number of Church Schools on Charge	27 Methodist Pupils and Constituents in Vacation Church Schools	28 Church School Members joining the Church on Profession of Faith	29 No. of classes or groups using or not using App. Meth. Lesson Material: Using	29 No. of classes or groups using or not using App. Meth. Lesson Material: Not	30 Church School Offering for World Service and Conf. Benevolences	31 Number of Societies (not Guilds, groups, or circles)	32 Membership (inc. W.S.C.)	33 Amount Paid for Local Church and Community Work	34 Methodist Men—No. chartered groups	35 Methodist Men—Membership	36 Number of "Together" Subscriptions	37 Number of Organized Churches	38 Estimated Value of Church Buildings, Equipment, & Land	39 Estimated Value of Parsonage, Furniture, and Land	40 Estimated Value of Other Property (including cash, bonds, etc.)	41 Indebtedness on Buildings, Equipment, Parsonages	42 Indebtedness on Current Expenses
17	**Highland** ..... Cat 14	4	1	91	6	+	....	....	1	72	844	....	....	6	1	250000	6500	....	108000	....
18	**St. Luke's** ..... Cat 22	....	1	93	6	+	....	....	1	93	2592	1	66	45	1	165000	23500	....	29000	....
19	**Westview** ..... Cat 26	10	1	61	5	+	....	....	1	79	570	1	28	2	1	61500	13500	6000	....	....
20	**Hudson**	....	2	73	4	20	....	....	2	72	579	....	....	4	2	125000	15000	20300	....	....
	Hudson ..... Cal 9	....	1	39	3	11	....	....	1	49	500	....	....	4	1	82000	15000	13000	....	....
	Mt. Hermon ..... Cal 12	....	1	34	1	9	....	....	1	23	79	....	....	....	1	43000	....	7300	....	....
21	Lenoir: **First** ..... Cal 5	70	1	110	23	+	....	627	1	293	1394	1	50	5	1	375000	30000	10000	74175	....
22	**South Lenoir-Mt. Olivet**	90	2	106	4	....	7	....	3	50	213	....	....	1	2	62000	17000	....	4400	....
	Mt. Olivet ..... Cal 14	25	1	51	4	....	1	....	1	15	25	....	....	1	1	20000	17000	....	4400	....
	South Lenoir ..... Cal 17	65	1	55	....	....	6	....	2	35	188	....	....	....	1	42000	....	....	....	....
23	**Whitnel**	15	2	93	7	22	....	....	2	52	524	1	29	2	2	160000	15000	6000	41645	....
	Baton ..... Cal 19	....	1	31	5	6	....	....	1	14	524	....	....	....	1	40000	....	3000	10145	....
	Whitnel ..... Cal 18	15	1	62	2	16	....	....	1	38	....	1	29	2	1	120000	15000	3000	31500	....
24	**Littlejohn-Gamewell**	11	2	115	14	27	....	....	2	38	140	2	40	9	2	101000	13000	....	11703	....
	Gamewell ..... Cal 6	5	1	64	7	15	....	....	1	20	90	1	20	3	1	60000	6500	....	10103	....
	Littlejohn ..... Cal 10	6	1	51	7	12	....	....	1	18	50	1	20	6	1	41000	6500	....	1600	....
25	Maiden: **First** ..... Cat 11	....	1	85	6	20	....	....	1	81	1142	1	32	2	1	186750	25000	4000	38000	....
26	**May's Chapel-St. Paul's**	....	2	66	1	+	....	....	2	60	306	2	30	1	2	67849	13500	14000	....	....
	May's Chapel ..... Cat 16	....	1	52	....	+	....	....	1	40	70	1	18	1	1	62649	13500	10000	....	....
	St. Paul's ..... Cat 23	....	1	14	1	+	....	....	1	20	236	1	12	....	1	5200	....	4000	....	....
27	**McKendree**	6	3	....	14	+	....	....	3	107	2432	1	84	3	3	212000	7500	....	38000	....
	McKendree ..... Ire 23	3	1	....	....	+	....	....	1	30	....	1	20	1	1	35000	7500	....	....	....
	Rocky Mount ..... Ire 29	1	1	....	....	+	....	....	1	22	....	....	....	1	1	17000	....	....	....	....
	Williamson's Chapel ..... Ire 42	2	1	....	14	+	....	....	1	55	2432	....	64	1	1	160000	....	....	38000	....
28	**Midway-Trinity**	5	2	75	4	19	....	....	2	47	30	1	24	8	2	95000	8000	8000	....	....
	Midway ..... Ire 18	1	1	32	2	8	....	....	1	21	....	....	....	....	1	55000	3200	....	....	....
	Trinity ..... Ire 35	4	1	43	2	11	....	....	1	26	30	1	24	8	1	40000	4800	8000	....	....
29	**Monticello** ..... Ire 19	4	1	20	4	12	....	....	1	45	126	1	15	12	1	75000	23000	6000	10900	....
30	Mooresville: **Broad Street** ..... Ire 4	18	1	69	5	+	....	....	1	60	712	1	60	3	1	120000	12000	852	520	....
31	**Central** ..... Ire 6	16	1	78	14	21	....	....	1	173	48	1	60	12	1	200000	30000	80000	2800	....
32	**Jones Memorial** ..... Ire 16	6	1	80	11	8	....	230	1	33	110	1	32	3	1	15000	7000	10000	....	....
33	**New Salem** ..... Ire 24	13	1	59	....	13	....	....	1	53	756	1	31	2	1	80000	25000	800	....	....

[illegible]	15	1	61	16	20	....	....	1	177	647	1	75	5	1	403000	26000	42996	....	1000
36 Olin	....	4	74	....	21	....	....	3	40	115	....	....	12	5	53000	5000	....	....	....
Fairmont ... Ire 11	....	1	31	....	5	....	....	1	10	75	....	....	3	1	24000	....	....	....	....
Macedonia ... Ire 17	....	1	....	....	4	....	....	....	....	10	....	....	1	1	3000	....	....	....	....
Moss Chapel ... Ire 20	....	....	....	....	....	....	....	....	....	....	....	....	....	1	2000	....	....	....	....
Olin ... Ire 25	....	1	25	....	7	....	....	1	12	20	....	....	4	1	16000	5000	....	....	....
Snow Creek ... Ire 33	....	1	18	....	5	....	....	1	18	10	....	....	4	1	8000	....	....	....	....
37 Plateau-Wesley Chapel	....	2	95	....	+	....	....	2	63	497	1	21	2	2	83000	7000	....	10050	....
Plateau ... Cat 20	....	1	43	....	+	....	....	1	27	209	1	12	2	1	43000	3500	....	9350	....
Wesley's Chapel ... Cat 25	....	1	52	....	+	....	....	1	36	288	....	9	....	1	40000	3500	....	700	....
38 Rhodhiss	4	2	141	6	19	....	....	2	47	366	....	....	6	2	87000	16500	700	10763	514
Ebenezer ... Cal 3	4	1	85	3	12	....	....	1	35	221	....	....	6	1	65000	12000	....	10362	450
Rhodhiss ... Cal 15	....	1	56	3	7	....	....	1	12	145	....	....	....	1	20000	4500	700	401	64
39 Rose Chapel ... Ire 30	10	1	35	....	11	....	451	1	42	100	....	....	1	1	61000	20000	11000	....	....
40 Shiloh (Catawba) ... Cat 24	....	1	60	6	+	....	....	1	60	250	1	25	2	1	62000	15000	....	....	....
41 Shiloh-Wesley Chapel	14	2	54	1	17	....	....	2	54	237	....	....	18	2	71000	18500	....	....	....
Shiloh ... Ire 32	6	1	27	1	9	....	....	1	19	73	....	....	10	1	36000	9250	....	....	....
Wesley Chapel ... Ire 39	8	1	27	....	8	....	....	1	35	164	....	....	8	1	35000	9250	....	....	....
42 Statesville: **Boulevard** ... Ire 3	15	1	81	14	+	....	1416	1	120	496	1	30	1	1	141000	18000	2675	....	....
43 Broad Street ... Ire 5	31	1	92	28	+	....	1500	1	299	1122	1	125	37	1	625000	72000	....	125000	....
44 Race Street ... Ire 28	15	1	96	8	+	....	6000	1	106	168	1	52	4	1	100000	12000	35000	12000	....
45 Wesley Memorial ... Ire 41	3	1	78	2	12	....	....	1	55	1224	....	....	4	1	185500	14000	6100	70840	....
46 Terrell	8	2	109	13	+	....	....	2	....	970	1	30	130	2	149200	13500	3350	3569	....
Bethany	....	....	....	....	....	....	....	....	....	....	....	....	....	....	....	....	....	....	....
Mt. Pleasant ... Cat 17	5	1	55	7	+	....	....	1	....	783	1	30	66	1	66500	6750	3350	....	....
Rehobeth ... Cat 21	3	1	54	6	+	....	....	1	....	187	....	....	64	1	82700	6750	....	3569	....
47 Triplett ... Ire 36	18	1	111	15	13	3	....	1	78	161	1	32	4	1	98000	15000	12159	....	....
48 Troutman	16	2	102	10	18	....	....	2	74	560	1	52	5	2	150000	17500	19730	....	....
St. John ... Ire 34	....	1	19	....	4	....	....	1	8	6	....	....	....	1	10500	....	....	....	....
First ... Ire 13	16	1	83	10	14	....	....	1	66	554	1	52	5	1	140000	17500	19730	....	....
49 Union Grove-Zion	....	4	133	....	24	3	....	3	....	163	....	....	1	4	174500	15000	600	3000	....
Friendship ... Ire 14	....	1	31	....	7	....	....	1	....	58	....	....	1	1	75000	....	....	3000	....
Mt. View ... Ire 22	....	1	20	....	5	1	....	1	....	55	....	....	....	1	22500	....	600	....	....
Sondy Ridge ... Ire 31	....	1	....	....	....	2	....	....	....	....	....	....	....	1	2000	....	....	....	....
Union Grove ... Ire 37	....	1	82	....	12	....	....	1	....	50	....	....	....	1	75000	15000	....	....	....
50 Vanderberg ... Ire 38	12	1	100	4	12	....	....	1	66	731	....	....	1	1	45000	25000	12000	....	....
51 West Iredell	4	3	158	7	+	....	....	3	87	265	1	35	2	3	130000	41000	12000	3500	....
Bethel ... Ire 1	4	1	39	6	+	....	....	1	20	62	....	....	1	1	30000	7500	12000	....	....
Bethlehem ... Ire 2	....	1	58	....	+	....	....	1	39	111	1	18	1	1	60000	26000	....	3500	....
Marvin ... Ale 5	....	1	61	1	+	....	....	1	28	92	....	17	....	1	40000	7500	....	....	....
District Property	....	....	....	....	....	....	....	....	....	....	....	....	....	....	....	35000	75000	....	....
Board of Missions Parsonages	....	....	....	....	....	....	....	....	....	....	....	....	....	....	....	70000	....	....	....
Board of Education Parsonage	....	....	....	....	....	....	....	....	....	....	....	....	....	....	....	40000	....	....	....
Town and Country Parsonage	....	....	....	....	....	....	....	....	....	....	....	....	....	....	....	30000	....	....	....
Total	635	82	4275	339	467	14	13938	79	3895	31692	34	1298	629	84	7139259	1187810	459249	699206	1514

STATESVILLE DISTRICT—Table 2-A

List Number	CHARGE AND CHURCH	LOCAL CHURCH EXP.				MINISTERIAL SUPPORT													BENEVOLENCES		
		Paid on Principal and Interest on Old Indebtedness, Loans, Mortgages, Etc. 44	Paid for Buildings and Improvements (Not Inc. Loans, Etc.) 45	Paid Other Current Expenses and Incidentals 46	Paid for Church School Lesson Materials, Supplies, Administration, etc. 47	Salary Claim: Pastor and Associate(s) 48	Total Paid Pastor and Associate(s) 49	Paid Travel and Expense—Pastor and Associate(s) 50	Dist. Superintendent's Fund—Apportioned 51a	Dist. Superintendent's Fund—Paid 51	Episcopal Fund—Apportioned 52a	Episcopal Fund—Paid 52	Conference Claimants' Fund—Apportioned 53a	Conference Claimants' Fund—Paid 53	Minimum Salary Fund—Apportioned 54a	Minimum Salary Fund—Paid 54	Jurisdictional, Area, Conf. and District Administration Funds 56	Interdenominational Co-operation Fund Paid 57	World Service and Conf. Benevolences Apportioned 58a	World Service and Conf. Benevolences Accepted 58b	World Service and Conf. Benevolences Paid 58
1	**Balls Creek**	8680	15393	3291	1276	3600	3500	700	158	158	70	70	630	630	257	258	176	....	860	860	860
	Center Cat 5	3567	100	1123	39	1015	1015	203	45	45	20	20	183	183	75	75	50	....	250	250	250
	Friendship Cat 13	5113	165	1201	485	1015	1015	203	45	45	20	20	183	183	75	75	50	....	250	250	250
	Mt. View Cat 18	....	128	574	232	735	735	147	34	34	15	15	132	132	54	54	38	....	180	180	180
	Pisgah Cat 19	....	15000	393	169	735	735	147	34	34	15	15	132	132	54	54	38	....	180	180	180
2	**Catawba** Cat 4	1523	858	1450	743	4200	4350	650	180	200	80	80	720	720	283	233	180	....	860	860	860
3	**Chapel Hill** Ire 7	....	12000	825	166	490	690	410	22	25	10	10	88	88	52	52	22	....	150	150	150
4	Claremont: **Bethlehem** Cat 3	....	836	1386	641	4200	4200	500	178	178	81	81	729	729	231	231	203	....	800	800	800
5	**Colliers**	4359	1421	1894	1097	3150	3150	1550	142	142	63	63	567	567	254	254	158	....	450	450	450
	Cedar Valley Cal 1	....	250	521	278	1050	1050	475	47	49	21	21	189	189	85	85	53	....	150	150	150
	Coliers Cal 2	4259	1171	1373	819	2100	2100	1075	95	95	42	42	378	378	169	169	105	....	300	300	300
6	**Concord-Hopewell**	....	1981	2396	886	3600	3600	800	153	153	68	68	612	612	209	208	153	....	800	800	800
	Concord Cat 6	....	214	925	190	1800	1800	400	76	85	34	34	306	306	105	104	76	....	400	400	400
	Hopewell Cat 15	....	1767	1471	696	1800	1800	400	77	85	34	34	306	306	104	104	77	....	400	400	400
7	Conover: **First** Cat 9	6390	479	2579	795	4600	4600	650	207	207	92	92	828	828	229	229	253	....	350	350	350
8	**Cool Springs**	7289	467	585	605	2600	2600	1400	117	117	52	52	288	388	161	161	130	....	500	500	500
	Cool Springs Ire 9	....	292	239	259	1300	1300	700	58	58	26	26	194	194	81	81	65	....	250	250	250
	Providence Ire 27	7289	175	346	346	1300	1300	700	59	59	26	26	194	194	80	80	65	....	250	250	250
9	**Ebenezer** Cat 7	7080	786	755	621	4000	4000	500	122	122	54	54	270	270	108	108	135	....	300	300	300
10	**Fairgrove** Cat 8	7667	783	1819	384	4000	4000	500	180	180	80	80	720	720	252	252	200	....	650	650	650
11	**Grace Chapel** Cal 7	1776	337	1905	571	3000	3000	1000	124	124	55	55	495	495	187	187	138	....	500	500	500
12	Granite Falls: **First** Cal 4	11500	200	4580	900	5000	5000	750	235	235	100	100	900	900	402	402	250	....	1400	1400	1400
13	**Harmony**	....	....	940	678	3600	3600	400	152	152	72	72	648	648	185	185	180	....	600	600	600
	Clarksbury Ire 8	....	....	242	179	1332	1332	100	56	56	27	27	240	240	68	68	67	....	222	222	222
	Harmony Ire 15	....	....	549	324	1800	1800	200	76	76	36	36	324	324	93	93	90	....	300	300	300
	Mt. Bethel Ire 21	....	....	149	175	468	468	100	20	20	9	9	84	84	24	24	23	....	78	78	78
14	**Harpers**	540	510	555	287	1750	1750	....	88	88	35	35	315	315	144	114	78	....	200	200	200
	Harper's Chapel Cal 8	....	150	160	81	432	432	....	21	21	8	8	84	84	28	28	21	....	53	53	53
	Moriah Chapel Cal 11	....	200	55	....	176	176	....	6	6	1	1	13	13	7	7	4	....	14	14	14
	Mt. Zion Cal 13	540	....	180	128	760	760	....	39	39	18	18	132	132	51	51	32	....	80	80	80
	Shiloh Cal 16	....	160	160	78	382	382	....	22	22	8	8	86	86	28	28	21	....	53	53	53
15	Hickory: **Bethel** Cat 2	1975	2052	1528	1471	4000	4100	400	195	195	78	78	702	702	236	236	226	....	650	650	650
16	**First** Cat 10	1056	4060	16200	2444	14300	14500	800	635	635	282	282	2538	2538	1270	1270	705	....	9200	9200	9200

18 St. Luke's ..... Cat 22	31285	....	7100	950	2700	2700	800	125	125	50	50	450	450	374	420	113	....	150	150	150
19 **Westview** ..... Cat 26	1226	1205	3830	842	5000	5000	500	216	216	96	96	864	864	370	370	240	....	900	900	900
20 **Hudson**	....	....	1656	919	5300	5400	450	216	239	96	106	864	954	301	308	265	....	954	954	954
Hudson ..... Cal 9	....	846	846	466	3500	3600	300	144	158	64	70	576	630	192	191	175	....	636	636	636
Mt. Hermon ..... Cal 12	....	....	810	453	1800	1800	150	72	81	32	36	288	324	109	117	90	....	318	318	318
21 Lenoir: **First** ..... Cal 5	19000	560	17378	1396	8000	8000	404	360	360	160	160	1440	1440	1041	1041	552	....	7100	7100	7100
22 **South Lenoir-Mt. Olivet**	1160	398	930	319	3100	3100	700	140	140	62	62	558	558	138	138	155	....	700	700	700
Mt. Olivet ..... Cal 14	270	27	290	89	650	650	50	30	30	13	13	117	117	29	29	33	....	140	140	140
South Lenoir ..... Cal 17	890	371	600	230	2450	2450	650	110	110	49	49	441	441	109	109	122	....	560	560	560
23 **Whitnel**	6770	1924	3445	1220	4160	4160	500	173	173	77	77	691	691	282	282	254	....	750	750	750
Baton ..... Cal 19	1440	773	773	285	360	360	100	11	11	5	5	43	43	32	32	26	....	50	50	50
Whitnel ..... Cal 18	5330	2672	2672	935	3800	3800	400	162	162	72	72	648	648	250	250	228	....	700	700	700
24 **Littlejohn-Gamewell**	2416	1815	900	616	3800	3800	700	162	162	72	72	648	648	208	208	162	....	800	800	800
Gamewell ..... Cal 6	1704	175	475	316	1850	1950	350	81	81	36	36	324	324	104	104	81	....	400	400	400
Littlejohn ..... Cal 10	712	1640	425	300	1850	1850	350	81	81	36	36	324	324	104	104	81	....	400	400	400
25 Maiden: **First** ..... Cat 11	10861	....	5816	1010	5500	5500	700	234	260	104	104	936	936	354	354	284	....	1100	1000	1100
26 **May's Chapel-St. Paul's**	....	1161	1290	752	3600	3600	1000	160	160	64	64	576	576	276	276	144	....	750	750	750
May's Chapel ..... Cat 16	....	1161	1122	595	2800	2800	700	112	112	50	50	450	450	226	226	118	....	613	613	613
St. Paul's ..... Cat 23	....	....	168	157	800	800	300	48	48	14	14	126	126	50	50	26	....	137	137	137
27 **McKendree**	2443	2000	....	1060	3500	3500	634	175	175	70	70	630	630	278	279	....	....	750	750	750
McKendree ..... Ire 23	....	....	....	350	1168	1166	117	58	58	24	24	210	210	93	93	....	....	250	250	250
Rocky Mount ..... Ire 29	....	....	....	310	1167	1167	150	58	58	23	23	210	210	92	93	....	....	250	250	250
Williamson's Chapel ..... Ire 42	2443	2000	....	400	1167	1167	367	59	59	24	23	210	210	93	93	....	....	250	250	250
28 **Midway-Trinity**	....	1171	733	528	1500	1500	935	77	77	33	33	299	299	103	103	83	....	400	400	400
Midway ..... Ire 18	....	893	133	199	600	600	275	31	31	13	13	119	119	41	41	33	....	160	160	160
Trinity ..... Ire 35	....	278	600	329	900	900	660	46	46	20	20	180	180	62	62	50	....	240	240	240
29 **Monticello** ..... Ire 19	11557	409	1500	600	2100	2100	900	95	95	44	44	378	378	98	98	105	....	399	399	399
30 Mooresville: **Broad Street** ..... Ire 4	5547	834	3633	1387	4200	4200	500	180	171	80	78	720	684	311	375	190	....	1100	1100	1100
31 **Central** ..... Ire 6	1200	....	12473	1354	6200	6200	300	279	279	124	124	1154	1116	770	770	310	....	3300	3300	3300
32 **Jones Memorial** ..... Ire 16	....	1000	400	600	2835	2835	420	117	117	52	52	468	468	126	126	....	....	230	230	230
33 **New Salem** ..... Ire 24	4000	1008	2414	882	3700	3700	1000	167	185	74	74	650	658	232	232	167	....	600	600	600
34 Newton: **Abernethy Memorial** ... Cat 1	1025	630	4256	529	6300	6300	700	270	270	120	120	1080	1080	428	428	300	....	1450	1450	1450
35 **First** ..... Cat 12	4168	782	14279	1987	6900	6900	600	482	482	214	214	1926	1926	1000	1000	535	....	4400	4400	4400
36 **Olin**	....	1410	380	300	2253	2253	....	99	99	44	44	396	396	114	114	120	....	440	440	440
Fairmont ..... Ire 11	....	650	125	100	688	688	....	29	29	14	14	118	118	34	34	30	....	137	137	137
Macedonia ..... Ire 17	....	25	35	35	131	131	....	7	7	3	3	23	23	7	7	5	....	26	26	26
Moss Chapel ..... Ire 20	....	10	....	....	79	79	....	3	3	2	2	13	13	4	4	....	....	17	17	17
Olin ..... Ire 25	....	100	50	115	735	735	....	33	33	14	14	132	132	35	35	50	....	142	142	142
Snow Creek ..... Ire 33	....	625	170	50	620	620	....	27	27	11	11	110	110	34	34	35	....	118	118	118
37 **Plateau-Wesley Chapel**	8528	105	690	743	4500	4500	500	135	136	60	60	540	540	188	186	150	....	600	600	600
Plateau ..... Cat 20	7649	40	430	393	2250	2250	250	68	63	30	30	270	270	91	91	75	....	300	300	300
Wesley's Chapel ..... Cat 25	879	65	260	350	2250	2250	250	68	68	30	30	270	270	97	97	75	....	300	300	300
38 **Rhodhiss**	2015	1300	1313	780	4000	4000	270	153	153	68	68	612	612	255	255	60	....	624	624	624
Ebenezer ..... Cal 3	1709	550	630	520	1800	1800	....	54	54	24	24	216	216	108	108	60	....	260	260	260
Rhodhiss ..... Cal 15	306	750	683	260	2200	2200	270	99	99	44	44	396	396	147	147	....	....	364	364	364
39 **Rose Chapel** ..... Ire 30	....	603	600	500	3400	3400	1100	113	113	50	50	450	450	120	120	125	....	680	680	451
40 **Shiloh** (Catawba) ..... Cat 24	....	554	1200	400	4000	4000	100	180	180	80	80	720	720	229	229	200	....	680	680	680
41 **Shiloh-Wesley Chapel**	500	2530	175	504	2200	2200	600	90	90	40	40	360	360	100	100	....	....	504	504	514
Shiloh ..... Ire 32	500	400	75	226	1100	1100	300	45	45	20	20	180	180	50	50	....	....	252	252	252
Wesley Chapel ..... Ire 39	....	2130	100	278	1100	1100	300	45	45	20	20	180	180	50	50	....	....	252	252	252

STATESVILLE DISTRICT—Table 2-A (Continued)

List Number	CHARGE AND CHURCH		LOCAL CHURCH EXP.				MINISTERIAL SUPPORT													BENEVOLENCES		
			Paid on Principal and Interest on Old Indebtedness, Loans, Mortgages, Etc. 44	Paid for Buildings and Improvements (Not Inc. Loans, Etc.) 45	Paid Other Current Expenses and Incidentals 46	Paid for Church School Lesson Materials, Supplies, Administration, etc. 47	Salary Claim: Pastor and Associate(s) 48	Total Paid Pastor and Associate(s) 49	Paid Travel and Expense—Pastor and Associate(s) 50	Dist. Superintendent's Fund—Apportioned 51a	Dist. Superintendent's Fund—Paid 51	Episcopal Fund—Apportioned 52a	Episcopal Fund—Paid 52	Conference Claimants' Fund—Apportioned 53a	Conference Claimants' Fund—Paid 53	Minimum Salary Fund—Apportioned 54a	Minimum Salary Fund—Paid 54	Jurisdictional, Area, Conf. and District Administration Funds 56	Interdenominational Co-operation Fund Paid 57	World Service and Conf. Benevolences Apportioned 58a	World Service and Conf. Benevolences Accepted 58b	World Service and Conf. Benevolences Paid 58
42	Statesville: **Boulevard**	Ire 3	....	868	5840	5225	5000	5000	812	203	203	90	90	810	810	567	567	225	....	1416	1416	1416
43	**Broad Street**	Ire 5	15520	1512	18105	1651	8100	8100	960	351	351	156	156	1404	1404	1392	1392	390	....	9200	9200	9210
44	**Race Street**	Ire 28	2000	2506	3550	2594	5320	5320	800	225	225	100	100	900	900	557	557	250	....	2100	2100	2100
45	**Wesley Memorial**	Ire 41	8037	1139	4216	855	4200	4200	800	189	189	84	84	756	756	339	339	210	....	250	250	250
46	**Terrell**		2747	743	2380	1165	4500	4500	650	196	196	87	87	783	783	332	332	218	....	900	900	905
	Bethany		....	....	....	....	....	....	....	....	....	....	....	....	....	....	....	....	....	....	....	....
	Mt. Pleasant	Cat 17	....	537	1175	613	2250	2250	325	98	98	44	44	392	392	166	166	109	....	450	450	455
	Rehobeth	Cat 21	2747	206	1205	552	2250	2250	325	98	98	43	43	391	391	166	166	109	....	450	450	450
47	**Triplett**	Ire 36	....	2389	2500	1472	4800	4800	....	203	225	90	90	810	810	375	375	203	....	750	750	750
48	**Troutman**		1950	2379	3409	1205	4500	4500	1500	203	203	90	90	810	810	341	341	225	....	1100	1100	1100
	St. John	Ire 34	....	17	206	70	500	500	100	20	20	9	9	81	81	34	34	22	....	110	110	110
	First	Ire 13	1950	2362	3203	1135	4000	4500	1400	183	183	81	81	729	729	307	307	203	....	990	990	990
49	**Union Grove-Zion**		3000	1403	1283	812	3425	3425	1075	171	171	69	69	616	616	226	226	154	....	700	700	700
	Friendship	Ire 14	3000	295	500	315	925	925	289	46	46	18	19	166	166	61	61	42	....	189	189	189
	Mt. View	Ire 22	....	58	200	100	822	822	243	41	41	17	17	148	148	54	54	37	....	168	168	168
	Sondy Ridge	Ire 31	....	50	33	62	103	102	21	5	5	2	2	18	18	7	7	4	....	21	21	21
	Union Grove	Ire 37	....	1000	550	335	1576	1576	522	79	79	32	31	283	284	104	104	71	....	322	322	322
50	**Vanderberg**	Ire 38	....	100	1568	3307	4500	4500	500	180	200	80	80	720	720	331	331	180	....	750	750	750
51	**West Iredell**		....	25075	2017	942	4000	4000	500	180	180	80	80	720	720	243	243	200	....	702	702	702
	Bethel	Ire 1	....	2575	333	295	1334	1334	166	60	60	27	27	240	240	81	81	67	....	234	234	234
	Bethlehem	Ire 2	....	22500	1061	395	1333	1333	167	60	60	27	27	240	240	81	81	67	....	234	234	234
	Marvin	Ale 5	....	....	623	252	1333	1333	167	60	60	26	26	240	240	81	81	66	....	234	234	234
	Total		242151	101694	175187	54229	217683	218233	33720	9555	9679	4220	4228	38491	37727	17103	17231	10176	....	66199	66199	65995

List Number	CHARGE AND CHURCH	BENEVOLENCES								OTHER CONFERENCE BENEVOLENCES											
		59 World Service Special Gifts	60 General Advance Specials	61 One Great Hour of Sharing	62 Fellowship of Suffering and Service	63 Television-Radio Ministry Fund	64 Methodist Student Day	65 Methodist Youth Fund	66 Race Relations Sunday	67 Operational Expenses: Colleges, Universities, Seminaries	68 Operational Expenses: Wesley Foundations	69 Capital Expenditures: Colleges, Universities, Seminaries and Wesley Foundations	70 Hospitals	71 Homes for Children, Youth and the Aged	72 Conference Advance Specials	73 Church School Rally Day	74 WSCS (Includ. WSCS), Cash Sent to District and Conference Treas.	75 Conference Fund	76 City or District Mission Society	77 All Other Benevolences	78 Grand Total Paid (Not Total Raised) Cols. 44-47 and 49-77
1	**Balls Creek**	20	40	86	55	....	20	70	16	386	....	768	46	483	....	42	552	50	63	526	38215
	Center Cat 5	10	30	26	15	....	10	30	5	112	....	529	11	140	....	13	202	15	13	68	8250
	Friendship Cat 13	10	10	30	16	....	10	40	5	112	....	239	5	140	....	19	203	15	30	100	9787
	Mt. View Cat 18	....	....	17	12	....	....	....	3	81	....	....	14	101	....	5	70	10	15	232	2829
	Pisgah Cat 19	....	....	13	12	....	....	....	3	81	....	....	16	102	....	5	77	10	5	126	17347
2	**Catawba** Cat 4	....	575	33	....	5	5	35	10	424	....	500	35	530	....	8	409	50	514	151	15181
3	**Chapel Hill** Ire 7	100	....	5	8	5	5	15	4	77	....	....	23	97	....	....	....	50	148	....	14975
4	Claremont: **Bethlehem** Cat 3	....	500	50	30	27	10	35	30	347	....	500	50	434	....	15	314	50	454	134	12755
5	**Colliers**	....	150	34	42	....	25	33	21	381	....	65	19	476	....	20	375	50	....	309	17104
	Cedar Valley Cal 1	....	75	7	12	....	15	13	6	127	....	25	7	158	....	4	130	17	....	115	3830
	Coliers Cal 2	....	75	25	30	....	10	20	15	254	....	40	12	318	....	16	245	33	....	193	13274
6	**Concord-Hopewell**	....	420	55	50	....	25	50	30	312	....	250	55	392	130	35	353	50	646	....	14510
	Concord Cat 6	....	120	15	15	...	...	20	5	156	....	250	15	196	30	10	60	25	273	....	5724
	Hopewell Cat 15	....	300	40	35	....	25	30	25	156	....	....	40	196	100	25	293	25	373	....	8803
7	Conover: **First** Cat 9	....	425	20	40	....	10	54	10	313	....	....	25	429	....	22	259	50	426	129	19694
8	**Cool Springs**	....	....	33	66	....	15	25	4	242	....	....	....	293	....	20	147	50	190	....	15379
	Cool Springs Ire 9	....	....	26	41	....	10	10	....	121	....	....	....	146	....	10	45	25	80	....	3978
	Providence Ire 27	....	....	7	26	....	5	15	4	121	....	....	....	147	....	10	102	25	110	....	11401
9	**Ebenezer** Cat 7	....	33	26	53	5	....	77	15	162	....	....	30	222	....	10	100	50	160	107	15781
10	**Fairgrove** Cat 8	....	121	30	15	....	29	90	13	379	....	....	44	473	....	....	205	50	363	73	19120
11	**Grace Chapel** Cal 7	....	260	25	26	35	13	15	13	280	....	570	25	350	150	20	117	50	344	45	12426
12	Granite Falls: **First** Cal 4	....	350	50	48	20	10	20	10	602	....	1000	100	753	....	29	552	50	611	70	30462
13	**Harmony**	....	199	20	....	....	23	50	9	272	....	200	23	342	....	5	244	50	495	96	9483
	Clarksbury Ire 8	....	75	11	....	....	14	25	....	101	....	....	8	126	....	....	50	19	161	84	3204
	Harmony Ire 15	....	75	5	....	....	5	25	5	136	....	200	10	172	....	5	194	25	321	10	4980
	Mt. Bethel Ire 21	....	49	4	....	....	4	....	4	35	....	....	5	44	....	....	....	6	13	2	1296
14	**Harpers**	....	....	....	28	....	4	10	....	171	....	....	....	214	60	9	40	50	258	....	5316
	Harper's Chapel Cal 8	....	....	....	7	....	....	....	....	50	....	....	....	58	15	....	15	15	52	....	1250
	Moriah Chapel Cal 11	....	....	....	....	....	....	....	....	6	....	....	....	17	....	....	....	2	8	....	509
	Mt. Zion Cal 13	....	....	....	14	....	4	10	....	66	....	....	....	79	25	9	25	20	112	....	2324
	Shiloh Cal 16	....	....	....	7	....	....	....	....	49	....	....	....	60	20	....	....	13	86	....	1233
15	Hickory: **Bethel** Cat 2	....	345	35	35	25	10	152	20	350	....	....	50	443	430	20	463	50	251	133	16425
16	**First** Cat 10	....	2000	206	230	....	50	381	50	1950	....	3800	192	2381	1780	200	3210	100	1550	....	71770

STATESVILLE DISTRICT—Table 2-B (Continued)

List Number	CHARGE AND CHURCH		BENEVOLENCES								OTHER CONFERENCE BENEVOLENCES											
			59 World Service Special Gifts	60 General Advance Specials	61 One Great Hour of Sharing	62 Fellowship of Suffering and Service	63 Television-Radio Ministry Fund	64 Methodist Student Day	65 Methodist Youth Fund	66 Race Relations Sunday	67 Operational Expenses: Colleges, Universities, Seminaries	68 Operational Expenses: Wesley Foundations	69 Capital Expenditures: Colleges, Universities, Seminaries and Wesley Foundations	70 Hospitals	71 Homes for Children, Youth and the Aged	72 Conference Advance Specials	73 Church School Rally Day	74 WSCS (Includ. WSG), Cash Sent to District and Conference Treas.	75 Conference Fund	76 City or District Mission Society	77 All Other Benevolences	78 Grand Total Paid (Not Total Raised) Cols. 44-47 and 49-77
17	**Highland**	Cat 14	....	100	25	40	....	10	74	25	426	....	79	25	533	....	10	400	50	200	300	47900
18	**St. Luke's**	Cat 22	....	50	79	50	....	21	15	9	560	....	....	24	701	25	31	405	50	222	260	46756
19	**Westview**	Cat 26	....	150	40	40	15	20	105	20	553	....	252	50	694	....	25	397	50	400	120	18220
20	**Hudson**		....	200	35	65	25	22	62	41	461	....	520	34	577	50	20	757	50	790	142	15102
	Hudson	Cal 9	....	125	27	48	25	22	50	35	285	....	291	27	357	25	15	478	25	498	132	9637
	Mt. Hermon	Cal 12	....	75	8	17	....	....	12	6	176	....	229	7	220	25	5	179	25	292	10	5465
21	Lenoir: **First**	Cal 5	....	1015	100	100	....	....	100	....	1561	....	990	350	1951	155	70	3036	50	1330	735	68984
22	**South Lenoir-Mt. Olivet**		....	225	....	....	....	....	25	....	206	....	....	59	258	....	....	208	50	318	42	9711
	Mt. Olivet	Cal 14	....	25	....	....	....	....	....	....	43	....	....	24	55	....	....	....	10	96	....	1991
	South Lenoir	Cal 17	....	200	....	....	....	....	25	....	198	....	....	35	203	....	....	208	40	222	42	7755
23	**Whitnel**		....	125	50	66	....	....	20	46	423	....	300	32	529	250	35	290	50	354	30	22846
	Baton	Cal 19	....	20	10	22	....	....	....	6	49	....	....	....	61	100	10	....	5	48	10	3986
	Whitnel	Cal 18	....	105	50	44	....	....	20	40	374	....	300	32	368	150	25	290	45	306	20	18860
24	**Littlejohn-Gamewell**		....	270	75	28	5	....	35	20	312	....	382	20	390	....	20	265	50	471	150	14792
	Gamewell	Cal 6	....	160	40	18	5	....	15	10	156	....	....	10	195	....	10	85	25	221	100	7055
	Littlejohn	Cal 10	....	110	35	10	....	....	20	10	156	....	382	10	195	....	10	180	25	250	50	7755
25	Maiden: **First**	Cat 11	....	300	75	....	15	20	50	20	531	....	....	40	704	....	30	353	50	425	....	29538
26	**May's Chapel-St. Paul's**		....	140	....	10	....	15	47	15	413	....	144	35	517	....	10	241	50	457	....	11867
	May's Chapel	Cat 16	....	95	....	10	....	10	42	10	338	....	144	25	423	....	10	148	25	356	....	9582
	St. Paul's	Cat 23	....	45	....	....	....	5	5	5	75	....	....	10	94	....	....	93	25	101	....	2284
27	**McKendree**		....	....	....	....	....	....	....	....	417	....	....	....	521	....	....	....	50	535	....	13064
	McKendree	Ire 23	....	....	....	....	....	....	....	....	139	....	....	....	173	....	....	....	17	153	....	2750
	Rocky Mount	Ire 29	....	....	....	....	....	....	....	....	139	....	....	....	175	....	....	....	16	172	....	2763
	Williamson's Chapel	Ire 42	....	....	....	....	....	....	....	....	139	....	....	....	173	....	....	....	17	210	....	7551
28	**Midway-Trinity**		....	75	18	78	....	....	15	....	154	....	....	8	192	....	....	124	50	150	....	6726
	Midway	Ire 18	....	35	8	10	....	....	....	....	62	....	....	....	77	....	....	46	20	25	....	2780
	Trinity	Ire 35	....	40	10	68	....	....	15	....	92	....	....	8	115	....	....	78	30	125	....	3946
29	**Monticello**	Ire 19	....	....	....	10	....	....	25	....	147	....	....	7	184	....	....	72	50	10	37	18727
30	Mooresville: **Broad Street**	Ire 4	....	741	....	....	....	....	27	....	501	....	....	....	646	....	....	325	50	90	554	21633
31	**Central**	Ire 6	....	4050	74	64	....	25	110	25	1154	....	524	100	1443	....	25	730	50	972	42	36814
32	**Jones Memorial**	Ire 16	50	70	25	....	5	5	5	5	189	....	....	25	236	....	....	50	50	....	....	6963
33	**New Salem**	Ire 24	....	625	10	11	10	5	16	10	348	....	....	10	435	....	10	184	51	281	114	17040

36 Olin		100	40	5	....	....	....	....	2	171	....	....	30	214	....	....	70	50	102	....	6340
Fairmont	Ire 11	5	5	3	....	....	....	....	2	51	....	....	15	63	....	....	25	14	42	....	50
Macedonia	Ire 17	5	5	....	....	....	....	....	....	11	....	....	....	14	....	....	....	4	....	....	3 6
Moss Chapel	Ire 20	5	5	....	....	....	....	....	....	6	....	....	....	7	....	....	....	3	....	....	154
Olin	Ire 25	75	15	....	....	....	....	....	....	53	....	....	10	67	....	....	30	15	50	....	1721
Snow Creek	Ire 33	10	10	2	....	....	....	....	....	50	....	....	5	63	....	....	15	14	10	....	1976
37 Plateau-Wesley Chapel		59	45	14	78	....	....	75	....	281	....	....	....	353	45	....	345	50	300	68	18444
Plateau	Cat 20	25	25	14	47	....	....	50	....	136	....	....	....	170	45	....	220	25	150	46	12799
Wesley's Chapel	Cat 25	25	20	....	31	....	....	25	....	145	....	....	....	183	....	....	115	25	150	22	5645
38 Rhodhiss		....	110	8	25	30	....	60	20	382	....	....	7	405	30	24	160	50	162	51	12974
Ebenezer	Cal 3	....	60	....	17	15	....	60	12	163	....	....	7	204	15	24	111	25	162	51	6857
Rhodhiss	Cal 15	....	50	8	8	15	....	....	8	219	....	....	....	201	15	....	49	25	....	....	6117
39 Rose Chapel	Ire 30	....	196	15	20	10	10	45	10	180	....	110	15	225	50	10	156	50	503	200	10307
40 Shiloh (Catawba)	Cat 24	....	300	19	100	....	....	10	....	370	....	....	50	429	....	5	142	50	80	250	10148
41 Shiloh-Wesley Chapel		....	10	91	10	....	....	....	....	150	....	....	....	188	....	....	....	50	290	....	8402
Shiloh	Ire 32	....	5	29	5	....	....	....	....	75	....	....	....	94	....	....	....	25	145	....	3531
Wesley Chapel	Ire 39	....	5	62	5	....	....	....	....	75	....	....	....	94	....	....	....	25	145	....	4871
42 Statesville: **Boulevard**	Ire 3	150	1450	50	53	10	25	128	25	851	....	1230	125	1064	....	25	548	50	744	1100	28502
43 Broad Street	Ire 5	100	4000	105	123	....	19	300	81	2088	....	4700	125	2610	....	118	2951	50	3394	....	79515
44 Race Street	Ire 28	....	672	62	66	....	....	232	....	835	....	....	100	544	....	24	546	50	735	....	24768
45 Wesley Memorial	Ire 41	....	15	39	32	....	....	45	....	515	....	....	....	219	....	....	176	50	318	18	22502
46 Terrell		....	435	50	205	39	20	40	20	484	....	615	50	605	....	30	537	50	545	....	18481
Bethany		....	....	....	....	....	....	....	....	....	....	....	....	....	....	....	....	....	....	....	....
Mt. Pleasant	Cat 17	....	290	25	150	19	10	20	10	242	....	162	25	302	....	15	396	25	291	....	8148
Rehobeth	Cat 21	....	145	25	55	20	10	20	10	242	....	252	25	303	....	15	190	25	254	....	10333
47 Triplett	Ire 36	....	5110	50	50	50	50	100	50	563	....	....	50	704	....	15	334	50	725	982	22497
48 Troutman		45	640	45	51	15	15	30	12	512	....	....	66	640	....	25	361	50	577	158	20954
St. John	Ire 34	....	20	6	13	....	....	....	....	51	....	....	6	64	....	....	26	5	57	....	1417
First	Ire 13	45	620	39	38	15	15	30	12	461	....	....	60	576	....	25	335	45	520	158	19537
49 Union Grove-Zion		....	....	....	....	....	....	20	....	340	....	17	....	424	230	....	96	50	....	125	14236
Friendship	Ire 14	....	....	....	....	....	....	10	....	92	....	....	....	114	90	....	....	13	....	....	6166
Mt. View	Ire 22	....	....	....	....	....	....	....	....	10	....	....	....	13	....	....	....	12	....	125	2305
Sondy Ridge	Ire 31	....	....	....	....	....	....	....	....	10	....	17	....	102	....	....	....	2	....	....	367
Union Grove	Ire 37	....	....	....	....	....	....	10	....	156	....	....	....	195	65	....	75	23	....	....	5398
50 Vanderberg	Ire 38	....	1917	20	75	25	35	50	25	496	....	200	50	620	....	25	367	50	608	49	16848
51 West Iredell		....	438	44	119	56	56	85	56	355	....	500	80	457	....	31	293	50	627	515	38431
Bethel	Ire 1	....	115	10	35	19	19	10	19	122	....	100	20	153	....	15	69	16	184	135	6453
Bethlehem	Ire 2	....	203	21	50	22	22	34	22	122	....	300	40	153	....	10	168	17	279	260	27888
Marvin	Ale 5	....	120	13	34	15	15	41	15	121	....	100	20	151	....	6	56	17	164	120	4090
Total		628	30072	1991	2370	432	662	3258	838	25760	....	20406	2359	31020	3385	1173	23860	2601	24629	8164	1154090

THOMASVILLE DISTRICT—Table 1-A

List Number	CHARGE AND CHURCH		CHURCH MEMBERSHIP												CHURCH SCHOOL MEMBERSHIP AND ATTENDANCE											
			1 Total Full Members Reported Last Year	2 Rec. this year on Profession of Faith or Restored	3 Received by Transfer from Other Methodist Churches	4 Received from Other Denominations	5 Removed by Transfer to Other Methodist Churches	6 Removed by Q. C. Action or Withdrawn	7 Removed to Other Denominations	8 Removed by Death	9 Total Full Members	10 Baptisms—Infants presented by Parents or Guardians	11 Baptisms—All Others, Children, Youth, Adults	12 Preparatory Members Now on Roll (Baptized Children)	13 Total Officers, Teachers and Other Leaders (Do not include in 14, 15, 16)	14 Total Children—0-11 Years in entire Church School (include col. 23)	15 Total Youth 12-21 in entire Church School (include col. 24)	16 Total Adults 22 and older in entire Church School (include col. 25)	17 Total Church School Membership (Cols. 13-14-15-16)	18 Average Attendance at Sunday School (all ages)	19 Average Attendance Sunday Evening Fellowship (All ages)	20 Average Attendance Additional Sessions—Children	21 Av. Attendance MYF Sunday Evening (include also in col. 19)	22 Av. Attendance Adults in Ch. Sch. Mtgs. other than Sunday School	23 Nursery Home Members (include also in col. 14)	24 Youth Home and Extension Members (include also in col. 15)
1	**Advance-Mocks**		**478**	**13**	**6**	**6**	**6**	....	**1**	**6**	**490**	**6**	**5**	**51**	**31**	**117**	**60**	**207**	**415**	**258**	**48**	**9**	**28**	....	**15**	**4**
	Advance	Dav 1	268	5	3	4	4	....	1	2	273	1	2	18	14	62	33	107	216	130	18	9	12	....	11	3
	Mocks	Dav 17	210	8	3	2	2	....	....	4	217	5	3	33	17	55	27	100	199	128	30	....	16	....	4	1
2	**Bethany-Cotton Grove**		**362**	**1**	....	**3**	**5**	**16**	**2**	**2**	**341**	....	**1**	**20**	**20**	**121**	**78**	**140**	**359**	**213**	**14**	....	**14**	....	**12**	....
	Bethany	Dvd 4	238	1	....	3	3	12	2	1	224	....	1	12	11	93	49	93	246	140	8	....	8	....	10	....
	Cotton Grove	Dvd 16	124	....	....	....	2	4	....	1	117	....	....	8	9	28	29	47	113	73	6	....	6	....	2	....
3	**Bethesda**	Dvd 6	**507**	**12**	**7**	**7**	....	**25**	**6**	**2**	**500**	**9**	**9**	**72**	**32**	**152**	**76**	**229**	**489**	**355**	**58**	**38**	**38**	....	**31**	....
4	**Cid**		**267**	....	....	....	....	....	....	....	**267**	....	....	**4**	**55**	**110**	**95**	**172**	**432**	**270**	**55**	**25**	**55**	**32**	....	....
	Cid	Dvd 13	80	....	....	....	....	....	....	....	80	....	....	....	16	39	42	62	159	100	....	....	....	....	....	....
	Clarksbury	Dvd 15	129	....	....	....	....	....	....	....	129	....	....	2	25	41	32	75	173	120	35	15	35	12	....	....
	Fairview	Dvd 20	58	....	....	....	....	....	....	....	58	....	....	2	14	30	21	35	100	50	20	10	20	10	....	....
5	**Cooleemee**	Dav 8	**270**	**6**	**3**	....	**3**	....	....	**5**	**271**	**1**	**2**	**8**	**21**	**51**	**26**	**107**	**205**	**119**	**90**	**14**	**15**	....	....	**4**
6	**Davidson**		**410**	**9**	**3**	**8**	**3**	....	**2**	**5**	**420**	**7**	**5**	**41**	**32**	**96**	**77**	**186**	**391**	**261**	**28**	....	**28**	....	**111**	....
	Centenary	Dvd 9	159	5	1	2	1	....	....	1	165	1	5	11	12	31	30	63	136	84	12	....	12	....	3	....
	Mt. Olivet	Dvd 35	251	4	2	6	2	....	2	4	255	6	....	30	20	65	47	123	255	177	16	....	16	....	8	....
7	**Davie**		**437**	**12**	**2**	**1**	**7**	....	**1**	**6**	**438**	....	**11**	**2**	**40**	**126**	**86**	**214**	**466**	**274**	**18**	**11**	**18**	....	....	....
	Center	Dav 5	200	3	....	....	1	....	1	2	199	....	2	2	20	60	50	100	230	135	10	11	10	....	....	....
	Hardison	Dav 15	87	4	....	....	4	....	....	1	88	....	4	....	7	26	17	31	81	41	....	....	....	....	....	....
	Salem	Dav 20	150	5	2	1	2	....	....	3	151	....	5	....	13	40	19	83	155	98	8	....	8	....	....	....
8	Denton: **Central**	Dvd 11	**370**	**5**	....	....	**4**	....	**2**	**1**	**368**	**1**	**2**	**35**	**22**	**85**	**65**	**184**	**356**	**204**	....	**16**	**30**	....	**8**	**12**
9	**Denton Circuit**		**464**	**6**	**4**	**2**	**3**	....	**1**	**7**	**465**	**3**	**6**	....	**75**	**89**	**77**	**152**	**393**	**310**	**32**	....	**32**	....	....	....
	Canaan	Dvd 7	103	3	2	....	1	....	1	2	104	....	3	....	15	25	19	30	89	75	....	....	....	....	....	....
	Clear Springs	Dvd 14	131	1	2	1	....	....	....	2	133	....	....	....	25	20	17	46	108	80	15	....	15	....	....	....
	First	Dvd 22	155	1	....	1	....	....	....	2	155	3	3	....	20	29	32	46	127	85	17	....	17	....	....	....
	Siloam	Dvd 45	75	1	....	....	2	....	....	1	73	....	....	....	15	15	9	30	69	70	....	....	....	....	....	....
10	**Dulins**		**649**	**7**	**5**	**7**	**1**	....	**4**	**4**	**659**	....	**6**	**11**	**49**	**174**	**104**	**295**	**622**	**400**	**22**	....	**22**	....	....	....
	Bethlehem	Dav 4	290	5	4	5	....	....	2	....	302	....	5	4	20	72	35	166	293	177	12	....	12	....	....	....
	Dulins	Dav 10	156	1	....	....	....	....	2	1	154	....	....	3	18	58	41	33	150	88	....	....	....	....	....	....
	Smith Grove	Dav 21	203	1	1	2	1	....	....	3	203	....	1	4	11	44	28	96	179	135	10	....	10	....	....	....
11	**Elbaton**		**336**	**1**	**2**	....	....	....	**2**	**4**	**333**	**3**	**1**	**32**	**35**	**86**	**54**	**134**	**309**	**190**	....	....	**24**	....	....	....
	Bailey's Chapel	Dav 2	38	....	....	....	....	....	....	....	38	....	....	....	9	16	14	24	63	40	....	....	....	....	....	....
	Elbaville	Dav 11	154	....	....	....	....	....	2	2	150	2	....	16	12	32	22	66	132	80	....	....	....	....	....	....
	Fulton	Dav 14	144	1	2	....	....	....	....	2	145	1	1	16	14	38	18	44	114	70	....	....	....	....	....	....

Eleazer	Ran 13	64	....	....	....	1	....	....	7	56	....	....	....	5	13	10	29	57	40	....	....	....	....	1	....
Lane's Chapel		....	....	....	....	....	....	....	....	....	....	....	....	....	....	....	....	....	....	....	....	....	....	....	....
Liberty	Ran 27	50	1	....	....	....	....	....	1	50	....	1	1	5	18	22	21	66	40	....	....	....	....	1	....
Macedonia	Mon 2	64	6	2	....	2	....	....	....	70	2	6	2	6	15	19	35	75	50	....	....	....	....	3	....
13 Farmer		**399**	**8**	**6**	**3**	**1**	....	**2**	**4**	**409**	....	**9**	**9**	**45**	**62**	**90**	**158**	**355**	**259**	**30**	....	**32**	....	....	....
Farmer	Ran 15	132	1	1	....	1	....	1	2	130	....	1	3	9	12	18	54	93	58	....	....	10	....	....	....
Mt. Tabor	Ran 37	22	....	....	....	....	....	....	....	22	....	....	....	....	....	....	....	....	....	....	....	....	....	....	....
New Hope	Ran 41	129	7	3	2	....	....	1	....	140	....	8	2	18	33	45	48	144	114	30	....	14	....	....	....
Oak Grove	Ran 46	70	....	....	....	....	....	....	2	68	....	....	....	10	8	19	20	57	42	....	....	8	....	....	....
Salem	Ran 56	46	....	2	1	....	....	....	....	49	....	....	4	8	9	8	36	61	45	....	....	....	....	....	....
14 Farmington		**442**	**3**	....	**2**	....	....	....	**2**	**445**	**6**	**3**	**34**	**45**	**93**	**66**	**207**	**411**	**286**	**44**	....	**44**	....	**21**	....
Farmington	Dav 12	142	1	....	2	....	....	....	1	144	3	1	7	18	44	16	78	156	95	14	....	14	....	6	....
Huntsville	Yad 7	33	2	....	....	....	....	....	....	35	....	2	2	3	1	5	20	29	19	....	....	....	....	1	....
Mt. Olive	Yad 13	137	....	....	....	....	....	....	1	136	3	....	14	12	23	28	55	118	101	18	....	18	....	9	....
Wesley Chapel	Dav 23	130	....	....	....	....	....	....	....	130	....	....	11	12	25	17	54	108	71	12	....	12	....	5	....
15 Good Hope-Arcadia		**563**	**8**	**7**	**2**	**3**	....	**1**	**4**	**572**	**1**	**12**	**29**	**31**	**150**	**78**	**258**	**517**	**280**	**20**	....	**20**	....	....	....
Arcadia	Dvd 3	233	3	2	2	3	....	1	1	235	1	7	18	11	55	25	96	187	95	....	....	....	....	....	....
Good Hope	Dvd 26	330	5	5	....	....	....	....	3	337	....	5	11	20	95	53	162	330	185	20	....	20	....	....	....
16 Greer's Chapel	Dvd 27	**136**	**4**	8	**4**	....	....	....	1	**151**	1	....	**5**	**15**	**32**	**33**	56	**136**	**95**	**15**	....	**15**	**12**	**10**	....
17 Hopewell	Ran 24	**205**	**4**	**2**	5	**4**	....	....	....	**212**	....	**3**	**25**	**15**	**46**	**53**	**114**	**228**	**129**	....	....	13	....	....	....
18 Lexington: **Erlanger**	Dvd 18	**186**	**3**	1	....	....	5	1	**3**	**181**	6	1	**12**	**22**	**40**	**14**	**74**	**150**	**83**	**50**	18	11	**75**	....	....
19 First	Dvd 23	**1479**	**7**	**42**	**7**	**51**	1	**11**	**9**	**1463**	**16**	**1**	**222**	**101**	**301**	**227**	**606**	**1235**	**601**	**190**	**153**	**169**	**128**	**15**	**21**
20 Trinity	Dvd 47	**448**	**12**	**4**	**5**	**3**	....	**3**	**4**	**459**	**6**	**4**	**10**	**39**	**139**	**67**	**83**	**328**	**245**	....	**35**	**40**	....	**10**	**60**
21 Wesley Heights-St. Timothy's		**214**	**10**	**10**	**12**	**3**	....	**2**	....	**241**	....	**8**	**48**	**29**	**89**	**44**	**125**	**287**	**146**	....	....	**24**	....	**4**	....
St. Timothy's	Dvd 2	61	2	4	3	....	....	....	....	70	....	1	15	12	14	13	38	77	54	....	....	6	....	1	....
Wesley Heights	Dvd 51	153	8	6	9	3	....	2	....	171	....	7	33	17	75	31	87	210	92	....	....	18	....	3	....
22 Liberty-Concord		**421**	**18**	**11**	**9**	**6**	....	....	**2**	**451**	**2**	**18**	....	**45**	**111**	**102**	**242**	**500**	**356**	....	....	**50**	....	....	....
Concord	Dav 7	137	2	5	....	5	....	....	1	138	2	2	....	17	40	34	75	166	111	....	....	24	....	....	....
Liberty	Dav 16	284	16	6	9	1	....	....	1	313	....	16	....	28	71	68	167	334	245	....	....	26	....	....	....
23 Linwood-Tyro		**464**	**3**	6	**4**	**4**	....	**3**	9	**461**	**5**	**3**	**36**	**34**	**105**	**121**	**291**	**551**	**325**	....	....	**46**	....	....	....
Linwood	Dvd 30	206	....	....	1	2	....	1	6	198	1	....	14	12	28	45	108	193	116	....	....	12	....	....	....
Tyro	Dvd 49	258	3	6	3	2	....	2	3	263	4	3	22	22	77	76	183	358	209	....	....	33	....	....	....
24 Macedonia	Dvd 31	**167**	**3**	**5**	1	....	....	1	**3**	**172**	**3**	....	....	12	**43**	**35**	**57**	**147**	**95**	**10**	....	....	....	....	....
25 Midway	Dvd 33	**658**	**14**	**3**	**6**	**10**	....	....	**8**	**663**	**10**	**2**	**138**	**40**	**171**	**86**	**300**	**597**	**385**	....	**57**	**45**	**125**	**10**	**6**
26 Mocksville: **First**	Dav 13	**492**	1	5	....	**10**	....	**5**	**10**	**473**	**4**	....	11	**34**	**95**	**52**	**159**	**340**	**193**	**18**	**20**	**18**	**25**	**20**	....
27 Mocksville Circuit		**466**	**28**	1	**4**	**4**	....	**12**	**13**	**470**	....	**27**	**11**	**51**	**154**	**108**	**242**	**545**	**351**	**42**	....	**42**	....	....	....
Bethel	Dav 3	97	6	....	....	1	....	2	4	96	....	6	1	12	40	26	67	145	91	10	....	10	....	....	....
Chestnut Grove	Dav 6	81	4	....	1	1	....	1	1	83	....	4	....	6	11	13	22	52	38	8	....	8	....	....	....
Cornatzer	Dav 9	68	1	....	....	1	....	3	2	63	....	....	2	7	26	15	31	79	52	....	....	....	....	....	....
New Union	Dav 18	95	9	1	3	....	....	3	2	103	....	9	2	5	17	35	39	91	60	16	....	16	....	....	....
Union Chapel	Dav 22	125	8	....	....	1	....	3	4	125	....	8	6	11	60	19	83	173	110	8	....	8	....	....	....
28 Mt. Carmel-Ebenezer		**403**	**3**	**3**	**3**	....	....	**1**	....	**411**	....	**2**	**40**	**33**	**88**	**92**	**238**	**451**	**290**	....	**12**	**25**	....	....	**30**
Ebenezer	Dvd 17	186	1	....	2	....	....	1	....	188	....	....	30	12	49	52	145	258	155	....	....	....	....	....	20
Mt. Carmel	Dvd 34	217	2	3	1	....	....	....	....	223	....	2	10	21	39	40	93	193	135	....	12	25	....	....	10
29 New Mount Vernon-Shady Grove		**478**	**3**	6	**3**	6	....	**1**	**1**	**482**	**5**	**3**	**26**	**58**	**128**	**90**	**203**	**479**	**293**	....	....	**30**	....	**8**	**4**
New Mt. Vernon	Dvd 37	218	1	3	3	1	....	1	1	222	3	1	11	30	63	55	112	260	140	....	....	11	....	3	1
Shady Grove	Dvd 43	260	2	3	....	5	....	....	....	260	2	2	15	28	65	35	91	219	153	....	....	10	....	5	3

THOMASVILLE DISTRICT—Table 1-A (Continued)

List Number	CHARGE AND CHURCH	CHURCH MEMBERSHIP												CHURCH SCHOOL MEMBERSHIP AND ATTENDANCE											
		1 Total Full Members Reported Last Year	2 Rec. this year on Profession of Faith or Restored	3 Received by Transfer from Other Methodist Churches	4 Received from Other Denominations	5 Removed by Transfer to Other Methodist Churches	6 Removed by Q. C. Action or Withdrawn	7 Removed to Other Denominations	8 Removed by Death	9 Total Full Members	10 Baptisms—Infants presented by Parents or Guardians	11 Baptisms—All Others, Children, Youth, Adults	12 Preparatory Members Now on Roll (Baptized Children)	13 Total Officers, Teachers and Other Leaders (Do not include in 14, 15, 16)	14 Total Children—0-11 Years in entire Church School (include col. 23)	15 Total Youth 12-21 in entire Church School (include col. 24)	16 Total Adults 22 and older in entire Church School (include col. 25)	17 Total Church School Membership (Cols. 13-14-15-16)	Average Attendance at Sunday School (all ages)	19 Average Attendance Sunday Evening Fellowship (All ages)	20 Average Attendance Additional Sessions—Children	21 Av. Attendance MYF Sunday Evening (include also in col. 19)	22 Av. Attendance Adults in Ch. Sch. Mtgs. other than Sunday School	23 Nursery Home Members (include also in col. 14)	24 Youth Home and Extension Members (include also in col. 15)
30	**North Davidson**	**424**	**16**	**7**	**4**	**5**	....	**5**	**2**	**439**	**9**	**16**	**60**	**51**	**169**	**89**	**247**	**556**	**404**	....	....	**54**	....	**25**	....
	Canaan Dvd 8	250	11	2	4	5	....	2	1	259	7	11	42	23	95	47	143	308	228	....	....	30	....	14	....
	Mt. Pleasant Dvd 36	174	5	5	....	....	....	3	1	180	2	5	18	28	74	42	104	248	176	....	....	24	....	11	....
31	**Oak Grove**	**295**	**9**	**12**	**2**	**2**	....	....	**1**	**315**	**4**	**9**	**44**	**37**	**59**	**57**	**121**	**274**	**183**	**67**	....	**27**	....	**4**	**2**
	Oak Grove Dav 19	282	4	5	1	2	....	....	1	289	4	4	43	34	54	50	112	250	162	67	....	27	....	4	2
	Zion Dav 24	13	5	7	1	....	....	....	....	26	....	5	1	3	5	7	9	24	21	....	....	....	....	....	....
32	**Pine Woods-Fairview**	**355**	**13**	....	**1**	**3**	**1**	**1**	**1**	**363**	**5**	**13**	**13**	**21**	**98**	**67**	**230**	**416**	**287**	**25**	**25**	**43**	**40**	**8**	**8**
	Fairview Dvd 21	217	4	....	1	3	1	....	....	218	3	4	7	11	53	49	140	253	171	15	....	25	20	5	4
	Pine Woods Dvd 39	138	9	....	....	....	....	1	1	145	2	9	6	10	45	18	90	163	116	10	....	18	20	3	4
33	**Pleasant Grove** Dvd 40	**404**	**40**	**3**	**3**	**8**	**3**	**6**	**3**	**430**	**9**	**40**	**46**	**36**	**94**	**58**	**119**	**307**	**237**	**128**	....	**36**	**36**	**20**	**12**
34	**Prospect-Pleasant Hill**	**345**	**7**	**1**	**5**	....	....	**1**	**3**	**354**	**3**	**4**	**20**	**41**	**69**	**50**	**140**	**300**	**194**	**46**	....	**46**	**65**	....	....
	Pleasant Hill Ran 51	163	....	....	1	....	....	....	1	163	....	....	10	18	34	30	58	140	89	29	....	29	25	....	....
	Prospect Ran 53	182	7	1	4	....	....	1	2	191	3	4	10	23	35	20	82	160	105	17	....	17	40	....	....
35	**Reeds**	**713**	**11**	....	....	**3**	....	**1**	**1**	**719**	....	....	**105**	**42**	**207**	**117**	**344**	**710**	**458**	**33**	....	**33**	**20**	**82**	....
	Friendship Dvd 25	308	....	....	....	1	....	....	....	307	....	....	50	20	132	37	188	377	215	15	....	15	20	46	....
	Reeds Dvd 42	311	11	....	....	2	....	1	1	318	....	....	40	14	56	56	121	247	199	18	....	18	....	24	....
	Yadkin College Dvd 53	94	....	....	....	....	....	....	....	94	....	....	15	8	19	24	35	86	44	....	....	....	....	12	....
36	**Shiloh** Dvd 44	**457**	**7**	....	....	**3**	....	....	**5**	**456**	**6**	**5**	**35**	**30**	**58**	**75**	**231**	**394**	**220**	**20**	....	**20**	....	**21**	....
37	**South Davidson**	**586**	**4**	**4**	**2**	**5**	....	**3**	**11**	**577**	**2**	**3**	**11**	**59**	**104**	**104**	**263**	**530**	**319**	....	....	**36**	....	**17**	....
	Alleghany Dvd 1	95	....	4	1	1	....	....	6	93	....	....	....	10	15	11	24	60	46	....	....	6	....	2	....
	Chapel Hill Dvd 12	142	4	....	....	3	....	....	2	141	2	3	....	15	27	25	79	146	79	....	....	8	....	7	....
	Lineberry Dvd 29	177	....	....	1	....	....	....	1	177	....	....	....	16	41	37	84	178	101	....	....	15	....	4	....
	Pine Hill Dvd 38	61	....	....	....	....	....	....	1	60	....	....	....	6	11	12	16	45	31	....	....	....	....	1	....
	Pleasant Grove Dvd 41	111	....	....	....	1	....	3	1	106	....	....	....	12	10	19	60	101	62	....	....	7	....	3	....
38	**Tabernacle**	**341**	**14**	**4**	**6**	**4**	....	....	**3**	**358**	**1**	**14**	**11**	**35**	**102**	**90**	**171**	**398**	**301**	**20**	....	**20**	**32**	**20**	....
	Mt. Zion Ran 39	39	8	....	1	....	....	....	1	47	....	8	....	5	17	10	12	44	38	....	....	....	8	2	....
	Piney Grove Ran 48	68	....	1	....	2	....	....	....	67	....	....	....	5	10	22	18	55	38	....	....	....	....	1	....
	Pleasant Grove Ran 50	116	6	1	5	....	....	....	2	126	1	6	9	14	45	30	66	155	115	12	....	12	12	8	....
	Tabernacle Ran 60	118	....	2	....	2	....	....	....	118	....	....	2	11	30	28	75	144	110	8	....	8	12	9	....
39	Thomasville: **Bethel** Dvd 5	**225**	....	....	**1**	....	....	....	**2**	**224**	**6**	....	**22**	**17**	**79**	**43**	**129**	**268**	**184**	....	**28**	**10**	**36**	**16**	....
40	**Fair Grove** Dvd 19	**487**	**7**	**2**	**3**	**5**	....	**1**	**2**	**491**	**7**	**5**	**78**	**22**	**107**	**68**	**254**	**451**	**282**	**50**	**35**	**50**	**17**	**20**	**3**
41	**First** Dvd 24	**533**	**12**	**8**	**5**	**5**	**3**	**4**	**7**	**539**	**9**	**1**	**89**	**51**	**148**	**77**	**182**	**458**	**239**	....	**33**	**30**	**60**	**18**	....

[illegible]	[illegible]	[illegible]	[illegible]	[illegible]	[illegible]	[illegible]	[illegible]	[illegible]	[illegible]	[illegible]	[illegible]	[illegible]	[illegible]	[illegible]	[illegible]	[illegible]	[illegible]	[illegible]	[illegible]	[illegible]	[illegible]	[illegible]	[illegible]	[illegible]	[illegible]	[illegible]	[illegible]
45 **Unity** ..... Dvd 50	411	4	2	....	2	16	6	6	387	3	4	35	32	93	53	159	336	179	....	....	18	....	2	....
46 **West End** ..... Dvd 52	327	11	3	3	3	....	1	1	339	2	4	24	29	93	33	106	261	168	....	20	15	....	31	....
47 Welcome: **Center** ..... Dvd 10	466	6	9	....	....	....	2	2	477	4	6	77	30	157	88	206	481	299	40	....	30	....	25	....
	....	....	....	....	....	....	....	....	....	....	....	....	....	....	....	....	....	....	....	....	....	....	....	....
Total	20306	411	226	150	221	70	99	193	20510	185	298	1729	1734	5079	3569	9018	19400	12063	1313	592	1496	768	523	232

THOMASVILLE DISTRICT—Table 1-B

List Number	CHARGE AND CHURCH	ADDITIONAL INFORMATION							W. S. C. S.							PROPERTY AND OTHER ASSETS				
		25 Adult Home and Extension Members (include also in col. 16)	26 Number of Church Schools on Charge	27 Methodist Pupils and Constituents in Vacation Church Schools	28 Church School Members joining the Church on Profession of Faith	29 No. of classes or groups using or not using App. Meth. Lesson Material: Using	Not	30 Church School Offering for World Service and Conf. Benevolences	31 Number of Societies (not Guilds, groups, or circles)	32 Membership (inc. W.S.C.)	33 Amount Paid for Local Church and Community Work	34 Methodist Men—No. chartered groups	35 Methodist Men—Membership	36 Number of "Together" Subscriptions	37 Number of Organized Churches	38 Estimated Value of Church Buildings, Equipment, & Land	39 Estimated Value of Parsonage, Furniture, and Land	40 Estimated Value of Other Property (including cash, bonds, etc.)	41 Indebtedness on Buildings, Equipment, Parsonages	42 Indebtedness on Current Expenses
1	**Advance-Mocks**	4	2	119	14	23	....	....	2	47	181	1	22	7	2	206500	11500	525	2318	....
	Advance ... Dav 1	2	1	65	5	11	....	....	1	24	....	....	11	5	1	91500	5750	525	2318	....
	Mocks ... Dav 17	2	1	54	9	12	....	....	1	23	181	....	11	2	1	115000	5750	....	....	....
2	**Bethany-Cotton Grove**	....	2	....	1	16	....	....	2	52	112	1	23	....	2	113000	14000	....	3300	....
	Bethany ... Dvd 4	....	1	....	1	9	....	....	1	37	99	1	23	....	1	78000	7000	....	3300	....
	Cotton Grove ... Dvd 16	....	1	....	....	7	....	....	1	15	13	....	....	....	1	35000	7000	....	....	....
3	**Bethesda** ... Dvd 6	8	1	147	9	21	1	765	1	70	212	1	32	8	1	107000	22000	2700	....	....
4	**Cid**	....	3	217	....	....	....	....	2	38	150	....	....	1	3	90000	10000	3800	....	....
	Cid ... Dvd 13	....	1	70	....	....	....	....	1	24	110	....	....	....	1	25000	3333	3000	....	....
	Clarksbury ... Dvd 15	....	1	95	....	....	....	....	....	....	....	....	....	....	1	50000	3333	500	....	....
	Fairview ... Dvd 20	....	1	52	....	....	....	....	1	14	40	....	....	....	1	15000	3334	300	....	....
5	**Cooleemee** ... Dav 8	....	1	30	6	8	....	696	1	50	72	....	....	3	1	85000	15000	....	....	....
6	**Davidson**	13	2	95	6	24	....	....	2	70	452	....	....	36	2	198500	18000	4775	....	....
	Centenary ... Dvd 9	6	1	47	2	9	....	....	1	25	204	....	....	1	1	92500	6000	2475	....	....
	Mt. Olivet ... Dvd 35	7	1	48	4	15	....	....	1	45	248	....	....	35	1	106000	12000	2300	....	....
7	**Davie**	....	3	142	11	22	....	....	2	52	700	....	....	9	3	86300	21000	....	4105	....
	Center ... Dav 5	....	1	59	2	8	....	....	1	39	622	....	....	....	1	60000	7000	....	2325	....
	Hardison ... Dav 15	....	1	38	4	6	....	....	....	....	....	....	....	....	1	15000	7000	....	1780	....
	Salem ... Dav 20	....	1	45	5	8	....	....	1	13	78	....	....	....	1	11300	7000	....	....	....
8	Denton: **Central** ... Dvd 11	6	1	80	5	20	....	....	1	78	583	1	20	10	1	212000	20000	500	22040	....
9	**Denton Circuit**	....	4	195	7	....	....	....	4	91	1467	1	40	....	4	178000	19000	....	7000	....
	Canaan ... Dvd 7	....	1	50	3	....	....	....	1	20	450	....	....	....	1	27000	4750	....	....	....
	Clear Springs ... Dvd 14	....	1	60	2	....	....	....	1	24	250	1	20	....	1	76000	4750	....	....	....
	First ... Dvd 22	....	1	50	1	....	....	....	1	34	742	....	20	....	1	63000	4750	....	7000	....
	Siloam ... Dvd 45	....	1	35	1	....	....	....	1	13	25	....	....	....	1	12000	4750	....	....	....
10	**Dulins**	....	3	180	6	32	3	....	3	44	303	1	22	5	3	130900	12500	20075	....	....
	Bethlehem ... Dav 4	....	1	68	5	16	....	....	1	17	56	....	....	2	1	49400	....	3426	....	....
	Dulins ... Dav 10	....	1	50	....	9	....	....	1	10	84	1	22	1	1	36500	12500	2989	....	....
	Smith Grove ... Dav 21	....	1	62	1	7	3	....	1	17	163	....	....	2	1	45000	....	13660	....	....
11	**Elbaton**	....	3	112	1	....	....	....	3	63	445	....	....	2	3	65000	15000	....	....	....
	Bailey's Chapel ... Dav 2	....	1	28	....	....	....	....	1	8	4	....	....	....	1	9000	5000	....	....	....
	Elbaville ... Dav 11	....	1	48	....	....	....	....	1	22	56	....	....	....	1	26500	5000	....	....	....
	Fulton ... Dav 14	....	1	36	1	....	....	....	1	33	385	....	....	....	1	29500	5000	....	....	....

Eleazer	Ran 13	....	1	15	....	3	1	....	....	....	....	....	6	5	1	16000	3331	....	....	....
Lane's Chapel		....	....	....	....	....	....	....	....	....	....	....	....	....	....	1500	....	....	....	....
Liberty	Ran 27	....	1	19	....	....	4	....	1	11	....	....	4	5	1	12650	3331	....	....	....
Macedonia	Mon 2	....	1	18	6	....	4	....	1	17	....	....	7	5	1	24566	3332	5000	....	....
13 Farmer		....	4	90	8	3	1	....	4	49	889	....	....	4	4	66400	8000	6500	....	....
Farmer	Ran 15	....	1	17	1	1	....	....	1	13	36	....	....	1	1	30000	1600	5000	....	....
Mt. Tabor	Ran 37	....	....	....	....	....	....	....	....	....	....	....	....	....	....	5000	1600	....	....	....
New Hope	Ran 41	....	1	59	7	....	1	....	1	12	114	....	....	....	1	10000	1600	....	....	....
Oak Grove	Ran 46	....	1	9	....	1	....	....	1	12	109	....	....	3	1	8500	1600	1500	....	....
Salem	Ran 56	....	1	5	....	1	....	....	1	12	630	....	....	....	1	12900	1600	....	....	....
14 Farmington		12	4	108	3	....	....	....	3	89	....	....	....	17	4	95000	20000	....	4249	....
Farmington	Dav 12	4	1	38	1	....	....	....	1	37	....	....	....	5	1	30000	5000	....	....	....
Huntsville	Yad 7	2	1	....	2	....	....	....	....	....	....	....	....	2	1	10000	5000	....	....	....
Mt. Olive	Yad 13	5	1	40	....	....	....	....	1	29	....	....	....	6	1	40000	5000	....	4249	....
Wesley Chapel	Dav 23	1	1	30	....	....	....	....	1	23	....	....	....	4	1	15000	5000	....	....	....
15 Good Hope-Arcadia		....	2	142	8	23	....	1053	2	64	2336	1	23	4	2	162000	21000	....	37000	....
Arcadia	Dvd 3	....	1	67	3	11	....	462	1	28	314	1	23	3	1	87000	10500	....	35000	....
Good Hope	Dvd 26	....	1	75	5	12	....	591	1	36	2022	....	....	1	1	75000	10500	....	2000	....
16 Greer's Chapel	Dvd 27	....	1	50	4	3	4	....	1	28	56	....	....	....	1	15000	14500	150	....	....
17 Hopewell	Ran 24	....	1	45	3	9	....	414	1	48	266	1	25	4	1	56500	26800	....	....	....
18 Lexington: **Erlanger**	Dvd 18	3	1	58	3	8	....	....	1	48	578	....	....	2	1	20000	1300	21492	....	....
19 First	Dvd 23	35	1	165	7	....	....	....	1	317	1219	1	75	1	1	962000	57000	17000	110829	....
20 Trinity	Dvd 47	10	1	125	12	....	....	300	1	75	550	1	20	3	1	152000	7000	....	50592	....
21 Wesley Heights-St. Timothy's		....	2	59	9	15	....	....	2	57	445	....	....	8	2	68500	55500	19300	60365	....
St. Timothy's	Dvd 2	....	1	24	2	5	....	....	1	27	173	....	....	2	1	8500	15500	11000	9500	....
Wesley Heights	Dvd 51	....	1	35	7	10	....	....	1	30	272	....	....	6	1	60000	40000	8300	50865	....
22 Liberty-Concord		....	2	130	18	2	....	785	2	84	495	1	20	7	2	109500	20000	....	....	....
Concord	Dav 7	....	1	46	2	1	....	264	1	25	122	1	20	3	1	24500	10000	....	....	....
Liberty	Dav 16	....	1	84	16	1	....	521	1	59	373	....	....	4	1	85000	10000	....	....	....
23 Linwood-Tyro		....	2	151	3	22	....	....	2	52	878	1	....	3	2	114500	18500	12496	....	....
Linwood	Dvd 30	....	1	51	....	10	....	....	1	20	463	1	....	2	1	52500	10500	7100	....	....
Tyro	Dvd 49	....	1	100	3	12	....	....	1	32	415	....	....	1	1	62000	8000	5396	....	....
24 Macedonia	Dvd 31	....	1	63	3	1	....	....	1	26	177	....	....	....	....	49500	12500	....	15000	....
25 Midway	Dvd 33	21	1	111	13	19	....	....	1	53	246	1	39	7	1	85000	23000	10000	....	....
26 Mocksville: **First**	Dav 13	12	1	60	....	19	....	....	1	108	300	....	25	2	1	115000	20000	....	....	....
27 Mocksville Circuit		4	5	250	28	27	7	....	2	33	38	1	17	5	5	147000	15750	12800	1500	....
Bethel	Dav 3	....	1	58	6	9	....	....	1	9	13	....	....	1	1	43000	3150	1500	....	....
Chestnut Grove	Dav 6	2	1	24	4	5	....	....	....	....	....	....	....	....	1	16000	3150	....	1500	....
Cornatzer	Dav 9	....	1	54	1	....	7	....	....	....	....	....	....	1	1	30000	3150	3000	....	....
New Union	Dav 18	2	1	54	9	5	....	....	....	....	....	....	....	3	1	34000	3150	300	....	....
Union Chapel	Dav 22	....	1	60	8	8	....	....	1	24	25	1	17	....	1	24000	3150	8000	....	....
28 Mt. Carmel-Ebenezer		....	2	90	2	16	1	....	2	57	663	....	13	7	2	72500	23500	13800	....	....
Ebenezer	Dvd 17	....	1	50	....	9	....	....	1	36	233	....	13	1	1	47000	9000	9000	....	....
Mt. Carmel	Dvd 34	....	1	40	2	7	1	....	1	21	430	....	....	6	1	25500	14500	4800	....	....
29 New Mount Vernon-Shady Grove		19	2	129	3	35	....	....	2	103	234	2	50	5	2	211000	12000	800	....	....
New Mt. Vernon	Dvd 37	8	1	64	1	14	....	....	1	25	114	1	23	2	1	80000	12000	....	....	....
Shady Grove	Dvd 43	11	1	65	2	21	....	....	1	78	120	1	27	3	1	131000	....	800	....	....

THOMASVILLE DISTRICT—Table 1-B (Continued)

List Number	CHARGE AND CHURCH	ADDITIONAL INFORMATION							W. S. C. S.							PROPERTY AND OTHER ASSETS				
		25 Adult Home and Extension Members (include also in col. 16)	26 Number of Church Schools on Charge	27 Methodist Pupils and Constituents in Vacation Church Schools	28 Church School Members joining the Church on Profession of Faith	29 No. of classes or groups using or not using App. Meth. Lesson Material: Using	29 No. of classes or groups using or not using App. Meth. Lesson Material: Not	30 Church School Offering for World Service and Conf. Benevolences	31 Number of Societies (not Guilds, groups, or circles)	32 Membership (inc. W.S.G.)	33 Amount Paid for Local Church and Community Work	34 Methodist Men—No. chartered groups	35 Methodist Men—Membership	36 Number of "Together" Subscriptions	37 Number of Organized Churches	38 Estimated Value of Church Buildings, Equipment, & Land	39 Estimated Value of Parsonages, Furniture, and Land	40 Estimated Value of Other Property (including cash, bonds, etc.)	41 Indebtedness on Buildings, Equipment, Parsonages	42 Indebtedness on Current Expenses
30	**North Davidson**	8	2	172	16	26	2	....	2	107	2019	2	98	14	2	185000	12000	10400	....	....
	Canaan ... Dvd 8	2	1	109	11	18	....	....	1	55	635	1	48	12	1	125000	12000	3000	....	....
	Mt. Pleasant ... Dvd 36	6	1	63	5	8	2	....	1	52	1384	1	50	2	1	60000	....	7400	....	....
31	**Oak Grove**	18	2	73	9	14	....	....	1	33	337	1	34	3	2	111500	24000	1200	....	....
	Oak Grove ... Dav 19	12	1	73	4	11	....	....	1	33	337	1	34	2	1	96500	24000	1200	....	....
	Zion ... Dav 24	6	1	....	5	3	....	....	....	....	....	....	....	1	1	15000	....	....	....	....
32	**Pine Woods-Fairview**	9	2	110	13	19	....	773	2	85	1101	2	53	15	2	101000	12000	27000	....	....
	Fairview ... Dvd 21	4	1	60	4	10	....	448	1	53	1037	1	32	....	1	23000	12000	27000	....	....
	Pine Woods ... Dvd 39	5	1	50	9	9	....	325	1	32	64	1	21	....	1	78000	....	....	....	....
33	**Pleasant Grove** ... Dvd 40	14	1	80	34	....	....	....	1	76	1334	1	67	24	1	131000	10000	35000	....	....
34	**Prospect-Pleasant Hill**	17	2	104	5	2	....	....	2	67	584	1	1	2	2	83000	19000	....	....	....
	Pleasant Hill ... Ran 51	6	1	58	....	1	....	....	1	26	125	1	1	1	1	59000	....	....	....	....
	Prospect ... Ran 53	11	1	46	5	1	....	....	1	41	459	....	....	1	1	24000	19000	....	....	....
35	**Reeds**	....	3	100	3	36	1	....	3	66	220	....	....	....	3	107000	14500	....	....	5200
	Friendship ... Dvd 25	....	1	45	....	12	1	....	1	23	5	....	....	....	1	50000	....	....	....	....
	Reeds ... Dvd 42	....	1	40	3	18	....	....	1	29	80	....	....	....	1	47000	14500	....	....	5200
	Yadkin College ... Dvd 53	....	1	15	....	6	....	....	1	14	135	....	....	....	1	10000	....	....	....	....
36	**Shiloh** ... Dvd 44	....	1	82	6	1	....	757	1	50	1238	....	....	2	1	195240	25000	25000	38000	....
37	**South Davidson**	....	5	153	4	19	9	1258	....	....	....	1	14	....	5	164300	13000	....	....	....
	Alleghany ... Dvd 1	....	1	26	....	....	5	192	....	....	....	....	....	....	1	30000	2600	....	....	....
	Chapel Hill ... Dvd 12	....	1	43	4	6	....	709	....	....	....	....	....	....	1	34700	2600	....	....	....
	Lineberry ... Dvd 29	....	1	55	....	8	....	253	....	....	....	1	14	....	1	38000	2600	....	....	....
	Pine Hill ... Dvd 38	....	1	15	....	4	....	104	....	....	....	....	....	....	1	15600	2600	....	....	....
	Pleasant Grove ... Dvd 41	....	1	14	....	1	4	....	....	....	....	....	....	....	1	46000	2600	....	....	....
38	**Tabernacle**	....	4	124	14	22	....	....	2	41	436	....	....	2	4	84000	18000	....	2000	....
	Mt. Zion ... Ran 39	....	1	....	8	4	....	....	....	....	....	....	....	....	1	2000	....	....	....	....
	Piney Grove ... Ran 48	....	1	....	....	4	....	....	1	12	136	....	....	....	1	12000	....	....	....	....
	Pleasant Grove ... Ran 50	....	1	70	6	7	....	....	1	29	300	....	....	1	1	34000	....	....	....	....
	Tabernacle ... Ran 60	....	1	54	....	7	....	....	....	....	....	....	....	1	1	36000	18000	....	2000	....
39	Thomasville: **Bethel** ... Dvd 5	....	1	55	....	12	....	....	1	65	370	1	33	2	1	102200	25000	14183	10167	....
40	**Fair Grove** ... Dvd 19	18	1	70	5	17	....	....	1	110	1155	1	42	16	1	124000	22000	17650	....	....
41	**First** ... Dvd 24	14	1	72	9	1	....	....	1	104	1288	1	53	8	1	200000	30000	17899	25378	....

[illegible]	[illegible]	Dvd	52	[illegible]	[illegible]	[illegible]	[illegible]	[illegible]	....	[illegible]	[illegible]	[illegible]	[illegible]	[illegible]	[illegible]	[illegible]	[illegible]	[illegible]	[illegible]	[illegible]	[illegible]	....	....	....
44	Trinity	Dvd	48	11	1	83	14	14	....	....	1	67	2826	1	28	3	1	127600	19000	....	64000	....
45	Unity	Dvd	50	7	1	96	4	8	....	....	1	72	429	1	30	15	1	148000	25000	....	22000	....
46	West End	Dvd	52	6	1	45	11	1	....	....	1	51	863	1	30	2	1	175000	23500	18350	....	....
47	Welcome: Center	Dvd	10	....	1	92	5	18	....	....	1	52	591	1	44	4	1	170000	19000	7500	42000	....
	District Property			....	....	....	....	....	....	....	....	....	....	....	....	....	....	....	39000	1000	3000	....
	Total			318	93	4836	370	607	41	8176	77	3306	30764	34	1113	812	92	7104306	952675	409010	531843	5200

THOMASVILLE DISTRICT—Table 2-A

List Number	CHARGE AND CHURCH	LOCAL CHURCH EXP.				MINISTERIAL SUPPORT													BENEVOLENCES		
		Paid on Principal and Interest on Old Indebtedness, Loans, Mortgages, Etc. 44	Paid for Buildings and Improvements (Not Inc. Loans, Etc.) 45	Paid Other Current Expenses and Incidentals 46	Paid for Church School Lesson Materials, Supplies, Administration, etc. 47	Salary Claim: Pastor and Associate(s) 48	Total Paid Pastor and Associate(s) 49	Paid Travel and Expense—Pastor and Associate(s) 50	Dist. Superintendent's Fund—Apportioned 51a	Dist. Superintendent's Fund—Paid 51	Episcopal Fund—Apportioned 52a	Episcopal Fund—Paid 52	Conference Claimants' Fund—Apportioned 53a	Conference Claimants' Fund—Paid 53	Minimum Salary Fund—Apportioned 54a	Minimum Salary Fund—Paid 54	Jurisdictional, Area, Conf. and District Administration Funds 56	Interdenominational Co-operation Fund Paid 57	World Service and Conf. Benevolences Apportioned 58a	World Service and Conf. Benevolences Accepted 58b	World Service and Conf. Benevolences Paid 58
1 Advance-Mocks		**1390**	**....**	**2610**	**1029**	**4000**	**4000**	**552**	**162**	**162**	**72**	**72**	**648**	**648**	**216**	**216**	**135**	**....**	**841**	**841**	**841**
Advance	Dav 1	1290	....	1544	488	2000	2000	276	81	81	36	36	234	234	112	122	70	....	462	462	462
Mocks	Dav 17	100	....	1066	541	2000	2000	276	81	81	36	36	234	234	104	104	65	....	379	379	379
2 Bethany-Cotton Grove		**270**	**60**	**....**	**884**	**3400**	**3400**	**400**	**153**	**153**	**68**	**68**	**612**	**612**	**214**	**214**	**153**	**....**	**687**	**609**	**618**
Bethany	Dvd 4	270	60	....	737	2380	2380	120	107	107	48	48	428	428	160	160	107	....	477	426	426
Cotton Grove	Dvd 16	....	....	....	147	1020	1020	280	46	46	20	20	184	184	64	64	46	....	210	183	183
3 Bethesda	Dvd 6	**....**	**1049**	**3537**	**813**	**4400**	**4400**	**600**	**198**	**198**	**88**	**88**	**792**	**792**	**325**	**325**	**197**	**....**	**935**	**935**	**935**
4 Cid		**1450**	**500**	**1573**	**750**	**2400**	**2400**	**800**	**108**	**108**	**48**	**48**	**432**	**432**	**153**	**153**	**96**	**....**	**473**	**473**	**473**
Cid	Dvd 13	....	172	1028	350	....	840	275	38	38	17	17	151	151	58	58	37	....	151	151	151
Clarksbury	Dvd 15	1450	228	400	275	....	960	275	43	43	19	19	173	173	61	61	38	....	213	213	213
Fairview	Dvd 20	....	100	145	125	....	600	250	27	27	12	12	108	108	34	34	21	....	109	109	109
5 Cooleemee	Dav 8	**....**	**640**	**1816**	**454**	**4500**	**4500**	**700**	**191**	**191**	**85**	**85**	**765**	**765**	**279**	**279**	**175**	**....**	**696**	**696**	**696**
6 Davidson		**....**	**5065**	**6629**	**1025**	**4500**	**4500**	**500**	**181**	**181**	**80**	**80**	**723**	**723**	**423**	**423**	**264**	**....**	**969**	**969**	**969**
Centenary	Dvd 9	....	2786	2162	262	1800	1800	200	72	72	32	32	238	289	169	169	106	....	337	388	388
Mt. Olivet	Dvd 35	....	2299	4467	763	2700	2700	300	109	109	48	48	434	434	254	254	158	....	632	581	581
7 Davie		**1595**	**95**	**1266**	**591**	**3500**	**3500**	**540**	**158**	**158**	**70**	**70**	**630**	**630**	**216**	**216**	**135**	**....**	**728**	**728**	**728**
Center	Dav 5	1175	40	630	279	1540	1540	260	66	70	29	31	265	277	103	95	59	....	319	320	320
Hardison	Dav 15	420	20	288	100	700	700	100	31	31	14	14	123	126	39	43	27	....	136	146	146
Salem	Dav 20	....	35	348	212	1260	1260	180	61	57	27	25	242	227	74	78	49	....	273	262	262
8 Denton: **Central**	Dvd 11	**9700**	**1176**	**2515**	**535**	**4200**	**4200**	**800**	**189**	**189**	**84**	**84**	**756**	**756**	**288**	**288**	**180**	**....**	**857**	**857**	**860**
9 Denton Circuit		**4000**	**2000**	**350**	**225**	**3400**	**3400**	**1000**	**153**	**153**	**68**	**68**	**612**	**612**	**165**	**165**	**....**	**....**	**910**	**910**	**910**
Canaan	Dvd 7	....	2000	60	50	816	816	240	37	37	16	16	147	147	39	39	....	....	200	218	218
Clear Springs	Dvd 14	....	....	120	80	952	952	280	43	43	19	19	172	172	47	47	....	....	255	255	255
First	Dvd 22	4000	....	120	70	1156	1162	340	52	52	23	23	208	208	56	56	....	....	326	309	309
Siloam	Dvd 45	....	....	50	25	476	476	140	21	21	10	10	86	86	23	23	....	....	129	128	128
10 Dulins		**....**	**1033**	**2535**	**1379**	**4800**	**4800**	**530**	**199**	**199**	**89**	**89**	**796**	**796**	**412**	**412**	**262**	**....**	**1172**	**1172**	**1172**
Bethlehem	Dav 4	...	683	811	681	2160	2160	239	89	89	40	40	356	356	196	196	127	....	531	531	531
Dulins	*Dav 10	....	350	810	275	1152	1152	127	48	48	21	21	191	191	100	100	63	....	274	274	274
Smith Grove	Dav 21	....	....	914	423	1488	1488	164	62	62	28	28	249	249	116	116	72	....	367	367	367
11 Elbaton		**1975**	**....**	**462**	**647**	**3000**	**2400**	**600**	**108**	**108**	**48**	**48**	**432**	**432**	**154**	**154**	**....**	**....**	**643**	**643**	**643**
Bailey's Chapel	Dav 2	1975	....	122	113	336	336	84	16	16	6	6	60	60	23	23	....	....	89	89	89
Elbaville	Dav 11	....	....	194	358	1032	1032	258	46	46	21	21	186	186	75	75	....	....	287	267	267
Fulton	Dav 14	....	....	146	176	1032	1032	258	46	46	21	21	186	186	56	56	....	....	267	287	287

Chandler's Grove		....	....	....	....	....	....	....	....	....	....	....	....	....	....	....	....	....	....	....	....	....	....	....
Eleazer	Ran 13	....	....	75	61	....	712	178	32	32	14	14	128	128	38	38	24	....	143	143	143	....	....	....
Lane's Chapel		....	....	....	....	....	....	....	....	....	....	....	....	....	....	....	....	....	....	....	....	....	....	....
Liberty	Ran 27	....	....	....	50	....	520	130	23	23	11	11	94	94	30	30	19	....	105	105	105	....	....	....
Macedonia	Mon 2	200	2075	125	63	....	722	181	33	33	14	14	130	130	41	41	25	....	148	148	148	....	....	....
13 Farmer		....	914	1125	858	3700	3000	700	131	131	53	53	522	522	189	189	118	....	706	706	706	....	....	....
Farmer	Ran 15	....	102	606	483	918	918	238	47	45	19	20	177	117	64	64	40	....	246	240	240	....	....	....
Mt. Tabor	Ran 37	....	....	...	....	...	....	....	....	....	....	....	....	....	....	....	....	....	....	....	....	....	....	....
New Hope	Ran 41	....	....	289	164	694	694	154	28	29	13	13	115	115	42	41	26	....	190	155	155	....	....	....
Oak Grove	Ran 46	....	....	110	136	694	694	154	28	28	13	13	115	115	42	42	26	....	143	155	156	....	....	....
Salem	Ran 56	....	812	120	75	694	694	154	28	29	13	12	115	115	41	42	26	....	127	155	155	....	....	....
14 Farmington		2500	1300	1595	389	3000	3000	600	135	135	60	60	540	540	206	206	135	....	754	754	754	....	....	....
Farmington	Dav 12	....	450	789	153	....	1200	240	54	54	24	24	216	216	91	91	54	....	285	285	285	....	....	....
Huntsville	Yad 7	....	....	180	15	....	270	54	12	12	5	5	48	48	18	18	12	....	65	65	65	....	....	....
Mt. Olive	Yad 13	2500	....	291	96	....	480	96	22	22	10	10	86	86	37	37	22	....	166	166	166	....	....	....
Wesley Chapel	Dav 23	....	850	335	125	....	1050	210	47	47	21	21	190	190	60	60	47	....	238	238	238	....	....	....
15 Good Hope-Arcadia		5300	222	3301	759	4000	4000	400	180	180	80	80	720	720	304	304	....	....	1053	1053	1053	....	....	....
Arcadia	Dvd 3	4100	200	963	387	2000	2000	100	90	90	40	40	360	360	134	124	....	....	462	462	462	....	....	....
Good Hope	Dvd 26	1200	22	2338	372	2000	2000	300	90	90	40	40	360	360	180	180	....	....	491	591	591	....	....	....
16 Greer's Chapel	Dvd 27	933	48	933	317	2400	2400	800	102	102	45	45	407	407	122	122	77	....	341	341	341	....	....	....
17 Hopewell	Ran 24	....	939	893	400	2000	2000	800	90	90	40	40	360	360	123	123	77	....	414	414	414	....	....	....
18 Lexington: **Erlanger**	Dvd 18	....	959	1454	388	2000	2000	500	90	90	40	40	360	360	138	138	86	....	425	300	300	....	....	....
19 First	Dvd 23	25269	5183	31832	10141	13600	13600	960	450	450	200	200	1800	1800	1970	1970	1231	....	6685	6685	6685	....	....	....
20 Trinity	Dvd 47	7498	713	3599	1042	3900	4000	1000	176	176	78	78	702	702	345	345	216	....	952	791	791	....	....	....
21 Wesley Heights-St. Timothy's		6909	281	3533	735	3300	3300	600	135	135	60	60	540	540	261	261	164	....	416	416	418	....	....	....
St. Timothy's	Dvd 2	1400	....	914	310	1600	1600	200	54	54	24	24	216	216	108	108	68	....	82	82	82	....	....	....
Wesley Heights	Dvd 51	5509	281	2619	425	1700	1700	400	81	81	36	36	324	324	153	153	96	....	334	334	336	....	....	....
22 Liberty-Concord		....	6167	1350	969	3900	3900	600	176	176	78	78	702	702	259	259	162	....	785	785	785	....	....	....
Concord	Dav 7	....	1167	450	423	1300	1300	300	59	59	26	26	234	234	86	86	54	....	264	264	264	....	....	....
Liberty	Dav 16	....	5000	900	456	2600	2600	300	117	117	52	52	468	468	173	173	108	....	521	521	521	....	....	....
23 Linwood-Tyro		....	2875	1370	1070	4100	4200	800	184	184	82	82	738	738	257	257	161	....	832	882	882	....	....	....
Linwood	Dvd 30	....	100	570	345	2050	2100	400	92	83	41	37	369	332	116	116	72	....	406	406	406	....	....	....
Tyro	Dvd 49	....	2775	800	725	2050	2100	400	92	101	41	45	369	406	141	141	89	....	476	476	476	....	....	....
24 Macedonia	Dvd 31	2121	....	253	209	1800	1800	200	81	81	36	36	324	324	120	120	....	....	384	384	384	....	....	....
25 Midway	Dvd 33	....	308	5576	1500	5000	5000	1000	203	203	90	90	810	810	481	481	300	....	1494	1494	1494	....	....	....
26 Mocksville: First	Dav 13	....	411	3200	1194	5200	5200	900	234	234	104	104	936	936	372	372	233	....	1898	1898	1898	....	....	....
27 Mocksville Circuit		1700	1000	380	677	3800	3800	400	162	162	72	72	648	648	184	184	115	....	757	757	757	....	....	....
Bethel	Dav 3	....	....	100	186	1026	1026	80	44	44	19	19	175	175	50	50	31	....	185	204	204	....	....	....
Chestnut Grove	Dav 6	1700	....	50	110	646	646	80	28	28	12	12	110	110	31	31	20	....	131	129	129	....	....	....
Cornatzer	Dav 9	....	....	100	140	684	684	80	29	29	13	13	117	117	32	32	21	....	125	136	136	....	....	....
New Union	Dav 18	....	....	67	93	570	570	80	24	24	11	11	97	97	29	29	17	....	131	114	114	....	....	....
Union Chapel	Dav 22	....	1000	70	148	874	874	80	37	37	17	17	149	149	42	42	26	....	185	174	174	....	....	....
28 Mt. Carmel-Ebenezer		120	333	1399	888	3500	4150	150	153	153	68	68	612	612	203	203	....	....	772	772	772	....	....	....
Ebenezer	Dvd 17	120	198	757	600	1400	1750	50	54	54	24	24	216	216	73	73	....	....	347	347	347	....	....	....
Mt. Carmel	Dvd 34	....	135	642	288	2200	2400	100	99	99	44	44	396	396	130	130	....	....	425	425	425	....	....	....
29 New Mount Vernon-Shady Grove		1006	1192	2916	1552	4500	4500	700	190	190	84	84	756	756	318	318	199	....	979	979	1016	....	....	....
New Mt. Vernon	Dvd 37	1006	805	1348	598	2400	2400	200	95	95	42	42	378	378	158	158	99	....	476	476	508	....	....	....
Shady Grove	Dvd 43	....	387	1568	954	2100	2100	500	95	95	42	42	378	378	160	160	100	....	503	503	508	....	....	....

THOMASVILLE DISTRICT—Table 2-A (Continued)

List Number	CHARGE AND CHURCH	LOCAL CHURCH EXP.				MINISTERIAL SUPPORT												BENEVOLENCES		
		Paid on Principal and Interest on Old Indebtedness, Loans, Mortgages, Etc. 44	Paid for Buildings and Improvements (Not Inc. Loans, Etc.) 45	Paid Other Current Expenses and Incidentals 46	Paid for Church School Lesson Materials, Supplies, Administration, etc. 47	Salary Claim: Pastor and Associate(s) 48	Total Paid Pastor and Associate(s) 49	Paid Travel and Expense—Pastor and Associate(s) 50	Dist. Superintendent's Fund—Apportioned 51a	Dist. Superintendent's Fund—Paid 51	Episcopal Fund—Apportioned 52a	Episcopal Fund—Paid 52	Conference Claimants' Fund—Apportioned 53a	Conference Claimants' Fund—Paid 53	Minimum Salary Fund—Apportioned 54a	Minimum Salary Fund—Paid 54	Jurisdictional, Area, Conf. and District Administration Funds 56	Interdenominational Co-operation Fund Paid 57	World Service and Conf. Benevolences Apportioned 58a	World Service and Conf. Benevolences Accepted 58b	World Service and Conf. Benevolences Paid 55
30	**North Davidson**	1797	1079	4201	1448	5200	5200	1400	198	198	83	83	792	792	332	332	107	....	864	864	864
	Canaan ... Dvd 8	1797	934	2531	720	4000	4000	1000	140	140	62	62	558	558	243	243	152	....	552	552	522
	Mt. Pleasant ... Dvd 36	....	145	1670	728	1200	1200	400	58	58	26	26	234	234	89	89	55	....	312	312	312
31	**Oak Grove**	....	794	3299	149	3800	3800	600	171	171	76	76	684	684	199	199	125	....	470	470	470
	Oak Grove ... Dav 19	....	538	3166	115	3600	3600	600	162	162	72	72	648	648	189	189	118	....	442	442	442
	Zion ... Dav 24	....	256	133	34	200	300	....	9	9	4	4	36	36	10	10	7	....	28	28	28
32	**Pine Woods-Fairview**	1462	799	1936	1287	3800	3800	600	171	171	76	76	684	684	269	269	168	....	773	773	773
	Fairview ... Dvd 21	....	287	672	493	2280	2280	360	103	103	46	46	410	410	140	140	87	....	448	448	448
	Pine Woods ... Dvd 39	1462	512	1264	793	1520	1520	240	68	68	30	30	274	274	129	129	81	....	325	325	325
33	**Pleasant Grove** ... Dvd 40	....	330	2360	454	4700	4700	300	185	185	82	82	738	738	273	273	171	....	958	958	958
34	**Prospect-Pleasant Hill**	497	2545	841	....	3600	3600	900	162	162	72	72	648	648	259	259	....	....	725	514	514
	Pleasant Hill ... Ran 51	382	1117	286	....	1800	1800	400	81	81	36	36	324	324	116	116	....	....	343	257	257
	Prospect ... Ran 53	115	1428	555	....	1800	1800	500	81	81	36	36	324	324	143	143	....	....	382	257	257
35	**Reeds**	....	....	1555	1319	4200	4200	1000	184	184	82	82	733	733	258	238	139	....	1221	1191	1191
	Friendship ... Dvd 25	....	....	512	407	1850	1890	450	83	83	37	37	330	330	115	113	45	....	543	550	550
	Reeds ... Dvd 42	....	....	818	766	1850	1890	450	83	83	37	37	330	330	118	113	72	....	525	525	525
	Yadkin College ... Dvd 53	....	....	222	146	500	500	100	18	18	8	8	73	73	25	26	22	....	153	116	116
36	**Shiloh** ... Dvd 44	22000	....	2200	757	4400	4400	600	198	198	88	88	792	792	293	293	183	....	878	878	878
37	**South Davidson**	1062	1888	2173	1140	4000	4000	650	180	80	80	80	720	720	269	269	168	....	1072	1072	1072
	Alleghany ... Dvd 1	....	441	294	108	720	720	108	32	32	14	14	130	130	40	40	25	....	182	182	182
	Chapel Hill ... Dvd 12	....	716	634	371	1000	1000	150	45	45	20	20	180	180	80	80	50	....	284	244	244
	Lineberry ... Dvd 29	....	721	556	372	1000	1000	200	45	45	20	20	180	180	76	76	47	....	296	296	296
	Pine Hill ... Dvd 38	....	10	131	117	480	480	72	22	22	10	10	86	86	26	26	17	....	104	104	104
	Pleasant Grove ... Dvd 41	1062	....	508	172	800	800	120	36	36	16	16	144	144	47	47	29	....	206	206	206
38	**Tabernacle**	....	1100	1550	475	2100	2100	300	102	102	45	45	405	405	99	99	....	....	530	530	530
	Mt. Zion ... Ran 39	....	....	50	50	150	....	....	7	7	3	3	27	27	9	9	....	....	47	47	45
	Piney Grove ... Ran 48	....	300	300	75	378	378	54	17	17	8	8	68	68	15	15	....	....	115	115	115
	Pleasant Grove ... Ran 50	....	500	600	200	798	798	114	36	36	16	16	114	144	32	32	....	....	180	180	180
	Tabernacle ... Ran 60	....	300	600	150	924	924	132	42	42	18	18	166	166	43	43	...	....	190	190	190
39	Thomasville: **Bethel** ... Dvd 5	2929	1034	2239	524	3800	3800	700	162	162	72	72	648	648	250	250	156	....	512	512	512
40	**Fair Grove** ... Dvd 19	....	1909	7500	1649	5000	5000	800	225	225	100	100	900	900	539	539	337	....	1197	1197	1197
41	**First** ... Dvd 24	41162	1314	6312	1190	5200	5200	800	225	225	100	100	900	900	471	471	294	....	1233	1233	1233

45	**Unity**	Dvd 50	7509	836	5005	836	4800	4800	800	190	190	85	85	765	765	374	374	....	....	1016	1016	1016
46	**West End**	Dvd 52	....	275	2029	969	4200	4200	600	176	176	78	78	702	702	282	282	176	....	695	695	695
47	Welcome: **Center**	Dvd 10	11200	681	2086	900	4500	4500	1000	203	203	90	90	810	810	302	302	1507	188	894	894	894
	Total		174994	68604	164901	49259	196600	196430	32382	8345	8345	3707	3707	33358	33358	15488	15488	9905	188	49202	48452	48503

THOMASVILLE DISTRICT—Table 2-B

List Number	CHARGE AND CHURCH	BENEVOLENCES								OTHER CONFERENCE BENEVOLENCES											
		59 World Service Special Gifts	60 General Advance Specials	61 One Great Hour of Sharing	62 Fellowship of Suffering and Service	63 Television-Radio Ministry Fund	64 Methodist Student Day	65 Methodist Youth Fund	66 Race Relations Sunday	67 Operational Expenses: Colleges, Universities, Seminaries	68 Operational Expenses: Wesley Foundations	69 Capital Expenditures: Colleges, Universities, Seminaries and Wesley Foundations	70 Hospitals	71 Homes for Children, Youth and the Aged	72 Conference Advance Specials	73 Church School Rally Day	74 WSCS (Includ. WSG), Cash Sent to District and Conference Treas.	75 Conference Fund	76 City or District Mission Society	77 All Other Benevolences	78 Grand Total Paid (Not Total Raised) Cols. 44-47 and 49-77
1	**Advance-Mocks**	....	360	35	35	35	35	50	35	324	....	104	35	405	35	35	166	50	515	....	13909
	Advance ... Dav 1	....	201	20	20	20	20	20	20	167	....	....	20	210	20	20	100	25	250	....	7816
	Mocks ... Dav 17	....	159	15	15	15	15	30	15	157	....	104	15	195	15	15	66	25	165	....	6093
2	**Bethany-Cotton Grove**	....	38	30	14	10	10	50	10	322	....	100	10	108	....	10	205	50	18	....	7817
	Bethany ... Dvd 4	....	8	20	10	5	5	35	5	225	....	100	5	76	....	5	69	35	3	....	5439
	Cotton Grove ... Dvd 16	....	30	10	4	5	5	15	5	97	....	....	5	32	....	5	136	15	15	....	2369
3	**Bethesda** ... Dvd 6	153	249	25	32	25	25	75	25	487	....	750	25	609	65	25	322	50	370	25	16271
4	**Cid**	....	12	15	10	....	....	10	2	230	....	....	20	288	13	2	18	50	262	840	10575
	Cid ... Dvd 13	....	12	10	3	....	....	....	2	88	....	....	6	109	10	2	10	18	80	400	3882
	Clarksbury ... Dvd 15	....	....	5	2	....	....	10	....	92	....	....	9	1115	3	....	....	20	129	390	4910
	Fairview ... Dvd 20	....	....	....	5	....	....	....	....	50	....	....	5	60	....	....	8	12	58	50	1783
5	**Cooleemee** ... Dav 8	....	60	16	43	....	....	40	....	419	....	....	30	524	....	20	197	50	345	125	12170
6	**Davidson**	....	1900	103	103	41	41	65	41	634	....	200	41	792	....	41	478	50	640	187	25736
	Centenary ... Dvd 9	....	600	41	41	16	16	20	16	254	....	....	16	317	....	16	142	25	279	86	10151
	Mt. Olivet ... Dvd 35	....	1300	62	62	25	25	45	25	380	....	200	25	475	....	25	336	25	361	101	15585
7	**Davie**	35	66	17	17	....	17	30	17	322	....	290	60	405	....	17	166	50	350	36	11419
	Center ... Dav 5	15	32	7	7	....	7	25	7	142	....	91	50	179	....	7	104	22	242	15	5728
	Hardison ... Dav 15	....	9	3	3	....	3	....	3	65	....	21	3	81	....	3	....	10	48	7	2274
	Salem ... Dav 20	20	25	7	7	....	7	5	....	115	....	210	7	145	....	7	62	18	60	14	3440
8	Denton: **Central** ... Dvd 11	20	20	24	32	....	....	20	7	432	....	468	10	540	160	18	427	50	370	102	23976
9	**Denton Circuit**	....	50	57	62	....	....	47	....	248	....	....	47	311	....	....	....	50	464	....	14224
	Canaan ... Dvd 7	....	12	12	16	....	....	10	....	59	....	....	10	74	....	....	....	12	103	....	2131
	Clear Springs ... Dvd 14	....	14	13	16	....	....	13	....	71	....	....	13	89	....	....	....	14	131	....	2341
	First ... Dvd 22	....	17	15	15	....	....	16	....	83	....	....	16	105	....	....	....	17	155	....	6773
	Siloam ... Dvd 45	....	7	17	15	....	....	8	....	35	....	....	8	43	....	....	....	7	75	....	1173
10	**Dulins**	172	172	163	163	65	65	70	65	617	....	240	66	772	53	65	312	50	649	287	17253
	Bethlehem ... Dav 4	73	73	73	73	29	29	30	29	294	....	240	30	367	23	29	143	23	291	73	7864
	Dulins ... Dav 10	39	39	40	40	16	16	20	16	150	....	....	16	188	12	16	66	12	158	59	5330
	Smith Grove ... Dav 21	60	60	50	50	20	20	20	20	153	....	....	20	217	18	20	103	10	200	90	5059
11	**Elbaton**	....	20	15	15	12	12	....	12	253	....	466	14	298	....	12	170	50	145	....	8954
	Bailey's Chapel ... Dav 2	....	....	5	5	2	2	....	2	38	....	156	4	42	....	2	24	7	25	....	1163
	Elbaville ... Dav 11	....	20	5	5	5	5	....	5	123	....	136	5	142	....	5	70	22	50	....	3035
	Fulton ... Dav 14	....	....	5	5	5	5	....	5	92	....	174	5	105	....	5	76	21	75	....	2781

Chandler's Grove		....	....	....	....	....	....	....	....	....	....	....	....	....	....	....	....	....	....	....	....	....	....	....
Eleazer	Ran 13	16	....	16	16	6	6	12	6	57	....	613	6	71	....	6	....	14	64	19	2333	....	....	....
Lane's Chapel		....	....	....	....	....	....	....	....	....	....	....	....	....	....	....	....	....	....	....	....	....	....	....
Liberty	Ran 27	13	....	13	13	5	5	12	5	45	....	....	5	57	....	5	10	11	50	5	1236	....	....	....
Macedonia	Mon 2	16	....	16	16	7	7	12	7	61	....	150	7	76	....	7	15	15	64	7	4240	....	....	....
13 Farmer		....	**168**	**30**	**23**	**13**	**20**	**28**	**20**	**233**	....	....	**16**	**354**	....	**30**	**295**	**50**	**207**	....	**9858**	....	....	....
Farmer	Ran 15	....	29	15	6	8	7	10	7	96	....	....	10	120	....	10	154	13	71	....	3509	....	....	....
Mt. Tabor	Ran 37	....	....	....	....	....	....	....	....	....	....	....	....	....	....	....	....	....	....	....	....	....	....	....
New Hope	Ran 41	....	49	4	10	....	4	10	4	62	....	....	....	78	....	7	60	12	60	....	2040	....	....	....
Oak Grove	Ran 46	....	35	3	1	....	4	8	5	62	....	....	6	78	....	6	61	13	45	....	1801	....	....	....
Salem	Ran 56	....	35	8	6	5	5	....	4	63	....	....	....	78	....	7	20	12	31	....	2508	....	....	....
14 Farmington		**45**	**45**	**110**	**110**	**44**	**44**	**20**	**44**	**308**	....	....	**44**	**386**	**20**	**10**	**236**	**50**	**262**	....	**12992**	....	....	....
Farmington	Dav 12	20	20	36	36	14	14	10	14	136	....	....	14	169	20	5	94	20	147	....	4325	....	....	....
Huntsville	Yad 7	....	....	8	8	3	3	....	3	27	....	....	2	34	....	....	....	4	....	....	772	....	....	....
Mt. Olive	Yad 13	....	....	34	34	14	14	....	14	55	....	....	14	70	....	....	50	8	....	....	4113	....	....	....
Wesley Chapel	Dav 23	25	25	32	32	13	13	10	13	90	....	....	13	113	....	5	92	18	115	....	3782	....	....	....
15 Good Hope-Arcadia		....	....	**83**	**101**	**33**	**33**	**33**	**33**	**455**	....	**408**	**60**	**469**	....	**33**	**216**	**50**	**61**	....	**18387**	....	....	....
Arcadia	Dvd 3	....	....	....	18	....	....	....	....	185	....	233	27	232	....	....	127	25	61	....	9734	....	....	....
Good Hope	Dvd 26	....	....	83	83	33	33	33	33	270	....	175	33	337	....	33	89	25	....	....	8753	....	....	....
16 Greer's Chapel	Dvd 27	**10**	....	....	....	....	....	**10**	....	**184**	....	**17**	**7**	**229**	....	....	**28**	**50**	**136**	....	**7196**	....	....	....
17 Hopewell	Ran 24	**50**	**60**	**10**	**10**	**10**	**10**	**35**	**10**	**185**	....	**150**	**10**	**231**	**10**	**10**	**23**	**50**	**50**	....	**7050**	....	....	....
18 Lexington: **Erlanger**	Dvd 18	....	....	**14**	....	....	....	**10**	....	**207**	....	....	**18**	**259**	**30**	....	**79**	**50**	**331**	**41**	**7354**	....	....	....
19 First	Dvd 23	**773**	**5571**	**370**	**370**	**148**	**148**	**552**	**148**	**2955**	....	....	**148**	**3694**	**1000**	**148**	**2839**	**100**	**1479**	**539**	**120303**	....	....	....
20 Trinity	Dvd 47	**150**	....	**20**	**20**	....	....	**20**	....	**518**	....	....	**10**	**673**	....	**10**	**250**	**50**	**448**	....	**22329**	....	....	....
21 Wesley Heights-St. Timothy's		....	**425**	**53**	**53**	**21**	**21**	**116**	**21**	**392**	....	**21**	**21**	**491**	**260**	**21**	**248**	**68**	**214**	....	**19382**	....	....	....
St. Timothy's	Dvd 2	....	125	15	15	6	6	45	6	162	....	....	6	203	115	6	111	34	61	....	5892	....	....	....
Wesley Heights	Dvd 51	....	300	38	38	15	15	71	15	230	....	21	15	288	145	15	137	34	153	....	13490	....	....	....
22 Liberty-Concord		**20**	**80**	**10**	**30**	....	**42**	**68**	**42**	**389**	....	....	**38**	**496**	....	**42**	....	**50**	**421**	**15**	**16891**	....	....	....
Concord	Dav 7	....	60	....	10	....	14	38	14	129	....	....	10	161	....	14	....	25	137	....	4470	....	....	....
Liberty	Dav 16	20	20	10	20	....	28	30	28	260	....	....	28	335	....	28	....	25	284	....	11911	....	....	....
23 Linwood-Tyro		....	**996**	....	**10**	**10**	**10**	**65**	**10**	**386**	....	....	**50**	**577**	....	**10**	**280**	**50**	**744**	**41**	**15858**	....	....	....
Linwood	Dvd 30	....	441	....	....	....	....	25	....	174	....	....	....	211	....	....	211	25	336	14	5998	....	....	....
Tyro	Dvd 49	....	555	....	10	10	10	40	10	212	....	....	50	366	....	10	69	25	408	27	9860	....	....	....
24 Macedonia	Dvd 31	....	....	9	**13**	....	....	....	....	**180**	....	....	**21**	**85**	....	....	**56**	**50**	....	....	**5942**	....	....	....
25 Midway	Dvd 33	....	**250**	**65**	**156**	....	**25**	**75**	**75**	**721**	....	**237**	**66**	**901**	**100**	**35**	**369**	**50**	**658**	**50**	**20545**	....	....	....
26 Mocksville: **First**	Dav 13	....	**200**	**116**	**37**	....	....	**60**	....	**559**	....	....	**42**	**598**	....	....	**926**	**50**	**1150**	**163**	**18583**	....	....	....
27 Mocksville Circuit		....	**85**	**15**	**15**	**15**	**15**	**45**	**15**	**276**	....	....	**48**	**345**	....	**15**	**83**	**50**	**581**	**35**	**11533**	....	....	....
Bethel	Dav 3	....	24	3	3	3	3	10	3	75	....	....	12	93	....	3	33	13	137	8	2338	....	....	....
Chestnut Grove	Dav 6	....	12	3	3	3	3	5	3	47	....	....	8	60	....	3	....	9	81	7	3163	....	....	....
Cornatzer	Dav 9	....	12	3	3	3	3	....	3	50	....	....	9	62	....	3	....	9	68	7	1587	....	....	....
New Union	Dav 18	....	25	3	3	3	3	30	3	42	....	....	8	53	....	3	....	8	170	6	1455	....	....	....
Union Chapel	Dav 22	....	12	3	3	3	3	....	3	62	....	....	11	77	....	3	50	11	125	7	2990	....	....	....
28 Mt. Carmel-Ebenezer		....	....	**30**	**30**	....	....	**20**	**5**	**304**	....	**320**	**26**	**381**	**85**	**10**	**80**	**50**	....	....	**10189**	....	....	....
Ebenezer	Dvd 17	....	....	25	25	....	....	....	....	110	....	320	5	138	45	5	46	25	....	....	4933	....	....	....
Mt. Carmel	Dvd 34	....	....	5	5	....	....	20	5	194	....	....	21	243	40	5	34	25	....	....	5256	....	....	....
29 New Mount Vernon-Shady Grove		**10**	**297**	**99**	**99**	**41**	**41**	**45**	**41**	**476**	....	**725**	**41**	**596**	....	**41**	**273**	**50**	**215**	**400**	**17919**	....	....	....
New Mt. Vernon	Dvd 37	....	105	35	35	15	15	30	15	236	....	150	15	296	....	15	111	25	125	170	9030	....	....	....
Shady Grove	Dvd 43	10	192	64	64	26	26	15	26	240	....	575	26	300	....	26	162	25	90	230	8889	....	....	....

THOMASVILLE DISTRICT—Table 2-B (Continued)

List Number	CHARGE AND CHURCH	BENEVOLENCES								OTHER CONFERENCE BENEVOLENCES											
		59 World Service Special Gifts	60 General Advance Specials	61 One Great Hour of Sharing	62 Fellowship of Suffering and Service	63 Television-Radio Ministry Fund	64 Methodist Student Day	65 Methodist Youth Fund	66 Race Relations Sunday	67 Operational Expenses: Colleges, Universities, Seminaries	68 Operational Expenses: Wesley Foundations	69 Capital Expenditures: Colleges, Universities, Seminaries and Wesley Foundations	70 Hospitals	71 Homes for Children, Youth and the Aged	72 Conference Advance Specials	73 Church School Rally Day	74 WSCS (Includ. WSG), Cash Sent to District and Conference Treas.	75 Conference Fund	76 City or District Mission Society	77 All Other Benevolences	78 Grand Total Paid (Not Total Raised) Cols. 44-47 and 49-77
30	**North Davidson**	294	750	44	57	15	15	125	35	498	....	93	100	622	....	30	456	100	424	15	21184
	Canaan ... Dvd 8	294	600	30	36	15	15	100	25	365	....	....	75	456	....	25	364	50	....	....	15404
	Mt. Pleasant ... Dvd 36	....	150	14	21	....	....	25	10	133	....	98	25	166	....	5	92	50	....	15	5880
31	**Oak Grove**	38	30	13	32	1	11	115	11	299	....	....	26	374	20	11	110	50	295	13	11916
	Oak Grove ... Dav 19	35	27	10	29	....	10	114	10	284	....	....	25	355	20	10	110	50	282	10	7136
	Zion ... Dav 24	3	3	3	3	1	1	1	1	15	....	....	1	19	....	1	....	....	13	3	7972
32	**Pine Woods-Fairview**	139	202	50	12	20	47	110	20	403	....	500	47	503	139	20	172	50	639	20	15108
	Fairview ... Dvd 21	100	135	20	6	10	25	50	10	209	....	500	25	262	75	10	61	25	277	10	11022
	Pine Woods ... Dvd 39	39	67	20	6	10	22	60	10	194	....	....	22	241	64	10	111	25	362	10	885
33	**Pleasant Grove** ... Dvd 40	....	101	20	25	15	10	50	15	409	....	....	40	511	230	10	332	50	240	1235	13904
34	**Prospect-Pleasant Hill**	314	256	86	34	34	75	34	86	388	....	....	55	390	34	34	294	50	....	2815	15017
	Pleasant Hill ... Ran 51	....	129	41	16	16	37	16	41	194	....	....	17	176	17	16	103	25	....	1319	6663
	Prospect ... Ran 53	314	129	45	18	18	38	18	45	194	....	....	38	214	17	18	191	25	....	1496	8358
35	**Reeds**	....	....	....	....	37	52	50	37	273	....	75	....	407	....	52	272	50	270	52	12368
	Friendship ... Dvd 25	....	....	....	....	....	15	15	....	85	....	....	....	205	....	15	102	22	100	15	4991
	Reeds ... Dvd 42	....	....	....	....	30	30	30	30	150	....	....	....	155	....	30	132	22	100	30	5793
	Yadkin College ... Dvd 53	....	....	....	....	7	7	5	7	38	....	75	....	47	....	7	37	8	70	7	1548
36	**Shiloh** ... Dvd 44	222	100	67	60	....	....	25	9	440	....	34	....	550	100	17	152	50	64	....	34279
37	**South Davidson**	48	5	51	58	....	....	48	10	403	....	....	10	503	115	....	182	50	113	137	15135
	Alleghany ... Dvd 1	24	....	10	24	....	....	10	....	60	....	....	....	75	10	....	28	10	22	11	2378
	Chapel Hill ... Dvd 12	....	5	17	....	....	....	20	....	120	....	....	....	150	30	....	60	12	71	71	4136
	Lineberry ... Dvd 29	....	....	10	10	...	....	10	10	113	....	....	10	142	....	....	46	13	10	35	3922
	Pine Hill ... Dvd 38	....	....	....	....	....	....	....	....	40	....	....	....	49	75	....	13	5	....	4	1261
	Pleasant Grove ... Dvd 41	24	....	14	24	....	....	8	....	70	....	....	....	87	....	....	35	10	10	16	3438
38	**Tabernacle**	....	....	86	86	35	35	27	35	148	....	....	35	184	....	35	....	50	341	330	8133
	Mt. Zion ... Ran 39	....	....	10	10	4	4	2	4	37	....	....	4	16	....	4	....	....	39	30	363
	Piney Grove ... Ran 48	...	....	17	17	7	7	5	7	37	....	....	7	28	....	7	....	9	68	60	1526
	Pleasant Grove ... Ran 50	....	....	29	29	12	12	10	12	37	....	....	12	60	....	12	....	19	116	120	3132
	Tabernacle ... Ran 60	....	....	30	30	12	12	10	12	37	....	....	12	80	....	12	....	22	118	120	3112
39	Thomasville: **Bethel** ... Dvd 5	....	749	24	28	23	23	50	9	375	....	50	36	469	....	23	164	50	225	277	15601
40	**Fair Grove** ... Dvd 19	....	1075	60	60	50	20	167	20	808	....	818	50	1010	102	20	1154	50	395	464	26479
41	**First** ... Dvd 24	....	270	50	40	30	25	90	25	706	....	450	60	882	....	30	810	50	250	650	63619

44	Trinity	Dvd 48	....	250	....	....	....	....	....	....	....	....	....	....	....	....	....	....	....	....	....	....
45	Unity	Dvd 50	....	750	....	15	10	10	55	10	562	....	1200	40	702	162	15	595	50	411	....	26803
46	West End	Dvd 52	....	150	20	20	10	33	75	33	423	....	....	33	528	25	33	135	50	....	110	11860
47	Welcome: Center	Dvd 10	....	250	117	117	47	47	47	47	453	....	....	47	566	....	47	283	50	233	....	26712
	Total		2948	24258	2583	2630	1013	1159	3347	1170	23138	....	13196	1821	28366	5352	1184	17037	2518	17807	9311	964907

WAYNESVILLE DISTRICT—Table 1-A

List Number	CHARGE AND CHURCH		CHURCH MEMBERSHIP												CHURCH SCHOOL MEMBERSHIP AND ATTENDANCE												
			1 Total Full Members Reported Last Year	2 Rec. this year on Profession of Faith or Restored	3 Received by Transfer from Other Methodist Churches	4 Received from Other Denominations	5 Removed by Transfer to Other Methodist Churches	6 Removed by Q. C. Action or Withdrawn	7 Removed to Other Denominations	8 Removed by Death	9 Total Full Members	10 Baptisms—Infants presented by Parents or Guardians	11 Baptisms—All Others, Children, Youth, Adults	12 Preparatory Members Now on Roll (Baptized Children)	13 Total Officers, Teachers and Other Leaders (Do not include in 14, 15, 16)	14 Total Children—0-11 Years in entire Church School (include col. 23)	15 Total Youth 12-21 in entire Church School (include col. 24)	16 Total Adults 22 and older in entire Church School (include col. 25)	17 Total Church School Membership (Cols. 13-14-15-16)	18 Average Attendance at Sunday School (all ages)	19 Average Attendance Sunday Evening Fellowship (All ages)	20 Average Attendance Additional Sessions—Children	21 Av. Attendance MYF Sunday Evening (include also in col. 19)	22 Av. Attendance Adults in Ch. Sch. Mtgs. other than Sunday School	23 Nursery Home Members (include also in col. 14)	24 Youth Home and Extension Members (include also in col. 15)
1	**Andrews**	Che 1	306	4	3	....	3	....	....	5	305	....	2	37	14	59	29	64	166	103	....	50	15	....	8	5
2	**Bethel**	Hay 2	233	5	8	1	3	....	1	4	239	....	1	9	17	47	32	85	181	73	....	....	18	....	13	8
3	**Bryson City**		269	6	7	1	12	23	5	3	240	2	6	27	13	49	32	54	148	88	....	....	23	10	....	....
	Bryson	Swa 2	241	6	7	1	12	23	5	1	214	2	6	27	13	49	32	54	148	88	....	....	23	10	....	....
	Maple Springs	Swa 3	28	....	....	....	....	....	....	2	26	....	....	....	....	....	....	....	....	....	....	....	....	....	....	....
4	Canton: **Central**	Hay 3	942	21	4	1	23	....	2	10	933	16	1	111	48	158	125	301	632	304	48	22	40	75	25	55
5	**First**	Hay 13	452	12	....	3	7	...	2	4	454	8	9	41	15	140	54	174	383	170	35	....	35	....	25	....
6	**Cherokee**		165	4	2	3	....	....	2	4	168	2	4	19	13	111	40	48	212	103	66	38	16	...	7	....
	Big Cove	Swa 1	7	....	....	1	....	....	....	....	8	....	....	2	5	36	11	9	61	35	....	....	....	....	2	....
	Cherokee	Jac 2	158	4	2	2	....	....	2	4	160	2	4	17	8	75	29	39	151	68	66	38	16	....	5	....
7	Clyde: **Central**	Hay 4	338	6	....	1	5	....	....	4	336	2	2	53	28	72	42	119	261	130	....	....	20	....	6	8
8	**Crabtree**		303	1	....	....	5	....	3	4	292	2	3	28	32	53	45	105	235	168	9	....	37	....	....	....
	Crabtree	Hay 5	86	....	....	....	3	....	....	2	81	2	....	21	15	20	11	30	76	56	....	....	35	....	....	....
	Davis Chapel	Hay 6	59	....	....	....	2	....	1	....	56	....	....	4	4	4	6	14	28	18	....	....	....	....	....	....
	Fincher's Chapel	Hay 11	99	1	...	....	....	....	2	1	97	....	3	3	6	8	16	16	46	42	9	....	2	....	....	....
	Mt. Zion	Hay 23	59	....	....	....	....	....	....	1	58	....	....	....	7	21	12	45	85	52	....	....	....	....	....	....
9	**Cullowhee**	Jac 3	187	3	16	3	3	....	2	2	202	3	3	26	21	41	145	47	254	97	65	....	10	....	....	....
10	**Dellwood**		419	8	1	4	6	....	5	2	419	3	8	7	37	95	81	138	351	207	25	....	25	....	21	7
	Dellwood	Hay 7	127	5	1	2	....	....	....	1	134	2	5	2	9	11	17	30	67	57	10	....	10	....	8	3
	Elizabeth Chapel	Hay 9	173	3	...	2	1	....	....	1	176	1	3	5	18	57	43	67	185	95	15	....	15	....	6	4
	Maple Grove	Hay 21	119	....	....	....	5	....	5	....	109	....	....	....	10	27	21	41	99	55	....	....	....	....	7	....
11	**Faith-Francis Cove**		161	5	8	4	3	....	....	1	174	5	5	33	21	55	29	76	181	104	18	....	10	16	....	....
	Faith	Hay 10	107	3	7	2	3	....	....	1	115	4	3	18	15	26	18	42	101	64	18	....	10	6	....	....
	Francis Cove	Hay 15	54	2	1	2	....	....	....	....	59	1	2	15	6	29	11	34	80	40	....	....	....	10	....	....
12	**Fines Creek**		156	4	3	....	1	....	....	....	162	1	4	12	23	30	33	54	140	50	35	....	....	25	....	....
	Fines Creek	Hay 12	82	2	....	....	1	....	....	....	83	1	2	10	12	20	15	34	80	25	15	....	....	10	....	....
	Pine Grove	Hay 25	47	2	....	....	....	....	....	....	49	....	2	2	8	5	9	13	35	15	10	....	....	8	....	....
	Spring Creek	Mad 10	27	....	3	....	....	....	....	....	30	....	....	....	3	5	6	7	25	10	10	....	....	7	....	....
13	Franklin: **First**		511	21	10	2	2	4	...	5	533	7	15	30	31	119	75	164	389	258	....	45	35	45	23	....
	Franklin	Mac 6	502	21	10	2	2	1	....	5	527	7	15	30	31	119	75	164	389	258	....	45	35	45	23	....
	Salem	Mac 17	9	....	....	....	....	3	....	....	6	....	....	....	....	....	....	....	....	....	....	....	....	....	....	....

Hickory Knoll	Mac 8	42	1	....	....	....	....	....	....	43	....	1	....	11	29	15	36	91	54	....	....	....	....	4	....	....	....	....
15 Hayesville: First	Cla 1	**250**	**5**	**10**	**1**	**8**	**2**	**4**	....	**252**	**2**	**1**	**22**	**11**	**44**	**24**	**72**	**151**	**98**	....	....	....	....	....	....	**3**	**1**
16 Hayesville Circuit		**241**	**2**	**4**	....	**4**	....	....	**1**	**242**	....	**2**	**11**	**18**	**25**	**23**	**64**	**130**	**101**	....	**4**	....	**12**	....	**3**	....
Hickory Stand	Cla 2	**53**	**1**	**1**	....	....	....	....	**1**	54	....	1	2	4	9	12	15	40	23	....	....	....	....	....	....	....
Oak Forest	Cla 6	102	1	3	....	4	....	....	....	102	....	1	6	9	7	9	37	62	53		4	....	12	....	....	....
Ogden	Cla 7	24	....	....	....	....	....	....	....	24	....	....	....	....	....	....	....	....	....	....	....	....	....	....	....	....
Sweetwater	Cla 8	62	....	....	....	....	....	....	....	62	....	....	3	5	9	2	12	28	25	....	....	....	....	....	....	....
17 Haywood		**319**	....	**1**	....	**2**	....	....	**1**	**317**	**2**	....	**2**	**27**	**81**	**72**	**128**	**308**	**177**	**40**	....	**12**	....	....	....	....
Beaverdam	Hay 1	148	....	....	....	1	....	....	1	146	2	....	1	11	32	29	62	134	70	....	....	....	....	....	....	....
Louisa Chapel	Hay 19	86	....	1	....	1	....	....	....	86	....	....	1	10	45	31	39	125	81	40	....	12	....	....	....	....
Piney Grove	Hay 26	85	....	....	....	....	....	....	....	85	....	....	....	6	4	12	27	49	26	....	....	....	....	....	....	....
18 Highlands-Cashiers		**210**	....	**4**	**3**	**5**	....	....	**2**	**210**	**2**	....	**39**	**14**	**44**	**31**	**74**	**163**	**75**	**6**	....	**18**	....	**11**	....	....
Cashiers	Jac 1	95	....	....	2	....	....	....	2	95	....	....	15	6	16	15	31	68	30	....	....	12	....	6	....	....
Highlands	Mac 9	115	....	4	1	5	....	....	....	115	2	....	24	8	28	16	43	95	45	6	....	6	....	5	....	....
19 Long's Chapel	Hay 18	**365**	**24**	**15**	....	**23**	**4**	....	**3**	**374**	**4**	....	....	**19**	**84**	**57**	**127**	**237**	**133**	....	....	**35**	**10**	**3**	**55**	....
20 Macon		**382**	....	**4**	....	**5**	**3**	**4**	**2**	**372**	**2**	....	**8**	**39**	**81**	**56**	**149**	**325**	**184**	**26**	....	**26**	**16**	**15**	**10**	....
Asbury	Mac 1	147	....	1	....	....	....	....	....	147	1	....	2	12	35	22	45	114	60	8	....	8	6	5	4	....
Mulberry	Mac 14	70	....	....	....	....	3	....	....	67	....	....	....	8	21	11	28	68	35	6	....	6	....	3	2	....
Patton's	Mac 15	53	....	....	....	....	....	2	2	51	....	....	4	8	14	10	35	68	50	....	....	....	....	1	2	....
Union	Mac 20	112	....	3	....	5	....	1	1	107	1	....	2	11	18	13	41	75	39	12	....	12	10	6	2	....
21 Morning Star	Hay 22	**391**	**8**	**2**	**4**	**1**	....	....	**5**	**339**	**4**	**3**	**36**	**29**	**94**	**57**	**176**	**356**	**179**	....	....	**31**	**13**	**16**	....	....
22 Murphy: First	Che 3	**436**	**11**	**14**	**1**	**16**	**2**	....	**3**	**441**	**3**	**3**	**50**	**24**	**82**	**81**	**147**	**334**	**156**	**25**	....	**25**	....	**6**	....	....
23 Murphy Circuit		**434**	**6**	**4**	**1**	**3**	....	**5**	**8**	**429**	....	**6**	**1**	**51**	**84**	**76**	**135**	**346**	**215**	**12**	....	**12**	....	**6**	....	....
Belview	Che 2	72	2	....	1	....	....	....	1	74	....	2	....	8	14	11	29	62	35	....	....	....	....	....	....	....
Hampton Memorial	Che 4	29	....	4	....	....	....	....	1	32	....	....	....	5	5	3	10	23	10	....	....	....	....	1	....	....
Maggie's Chapel	Che 5	11	....	....	....	....	....	....	....	11	....	....	....	6	6	10	14	36	21	....	....	....	....	1	....	....
Martin's Creek	Che 6	40	....	....	....	....	....	....	1	39	....	....	....	6	8	11	11	36	20	12	....	12	....	....	....	....
Peachtree	Che 7	70	....	....	....	2	....	....	....	68	....	....	....	5	7	8	18	38	28	....	....	....	....	1	....	....
Ranger	Che 8	70	....	....	....	1	....	....	2	67	....	....	....	7	13	10	24	54	32	....	....	....	....	1	....	....
Reid's Chapel	Che 9	88	2	....	....	....	....	5	2	83	....	2	....	7	22	15	17	61	45	....	....	....	....	2	....	....
Tomotla	Che 10	54	2	....	....	....	....	....	1	55	....	2	1	7	9	8	12	36	24	....	....	....	....	....	....	....
24 North Macon		**284**	**5**	....	**1**	**5**	**6**	....	**2**	**277**	**1**	**1**	**10**	**36**	**40**	**31**	**78**	**185**	**101**	....	....	**11**	**5**	**2**	....	....
Carson Chapel	Mac 3	126	3	....	1	....	3	....	....	127	1	....	6	9	21	10	33	73	40	....	....	4	....	....	....	....
Iotla	Mac 10	50	....	....	....	3	....	....	....	47	....	....	1	8	3	6	23	40	18	....	....	....	....	....	....	....
Riverview	Mac 16	14	....	....	....	....	....	....	1	13	....	....	....	3	2	5	5	15	7	....	....	....	....	....	....	....
Snow Hill	Mac 19	94	2	....	....	2	3	....	1	90	....	1	3	16	14	10	17	57	33	....	....	7	5	2	....	....
25 Pigeon Valley		**212**	**6**	**3**	**3**	....	....	**3**	**4**	**217**	**4**	**6**	**15**	**32**	**74**	**53**	**133**	**292**	**140**	....	....	**30**	**40**	**19**	**7**	....
Cruso		32	1	....	1	....	....	....	1	33	....	1	5	15	16	10	23	63	35	....	....	15	10	4	2	....
Longs	Hay 17	180	5	3	2	....	....	3	3	184	4	5	10	10	58	43	110	229	105	....	....	15	30	15	5	....
26 Plains	Hay 29	**255**	**1**	**3**	**5**	....	....	**1**	**2**	**261**	**12**	**1**	**35**	**18**	**59**	**25**	**71**	**173**	**90**	....	....	**14**	**9**	**5**	**2**	....
27 Robbinsville	Grm 1	**171**	**4**	**2**	**1**	**1**	**7**	....	**2**	**168**	**1**	**2**	**6**	**8**	**30**	**20**	**51**	**109**	**57**	....	....	**14**	**10**	**5**	....	....
28 Rockwood	Hay 27	**163**	**6**	**3**	**2**	**1**	....	....	**1**	**172**	**4**	**5**	**47**	**13**	**33**	**39**	**99**	**184**	**101**	**15**	....	**15**	**15**	**11**	....	....
29 Saint John	Hay 30	....	....	....	....	....	....	....	....	....	....	....	....	....	....	....	....	....	....	....	....	....	....	....	....	....
30 Shady Grove		**313**	**20**	....	**1**	**3**	**3**	**1**	....	**327**	**1**	**20**	**2**	**19**	**58**	**53**	**127**	**259**	**152**	....	....	....	....	**10**	....	....
Hemphill	Hay 16	21	2	....	1	....	1	....	....	23	....	2	....	3	6	5	17	31	12	....	....	....	....	2	....	....
Maggie	Hay 20	135	11	....	....	....	....	....	....	146	....	11	....	6	20	15	40	81	50	....	....	....	....	2	....	....
Peachtree	Hay 24	21	3	....	....	....	2	....	....	22	....	3	....	4	8	10	25	47	30	....	....	....	....	2	....	....
Shady Grove	Hay 28	136	4	....	....	3	....	1	....	136	1	4	2	6	24	25	45	100	60	....	....	....	....	4	....	....

WAYNESVILLE DISTRICT—Table 1-A (Continued)

List Number	CHARGE AND CHURCH	CHURCH MEMBERSHIP												CHURCH SCHOOL MEMBERSHIP AND ATTENDANCE											
		1 Total Full Members Reported Last Year	2 Rec. this year on Profession of Faith or Restored	3 Received by Transfer from Other Methodist Churches	4 Received from Other Denominations	5 Removed by Transfer to Other Methodist Churches	6 Removed by Q. C. Action or Withdrawn	7 Removed to Other Denominations	8 Removed by Death	9 Total Full Members	10 Baptisms—Infants presented by Parents or Guardians	11 Baptisms—All Others, Children, Youth, Adults	12 Preparatory Members Now on Roll (Baptized Children)	13 Total Officers, Teachers and Other Leaders (Do not include in 14, 15, 16)	14 Total Children—0-11 Years in entire Church School (include col. 23)	15 Total Youth 12-21 in entire Church School (include col. 24)	16 Total Adults 22 and older in entire Church School (include col. 25)	17 Total Church School Membership (Cols. 13-14-15-16)	18 Average Attendance at Sunday School (all ages)	19 Average Attendance Sunday Evening Fellowship (All ages)	20 Average Attendance Additional Sessions—Children	21 Av. Attendance MYF Sunday Evening (include also in col. 19)	22 Av. Attendance Adults in Ch. Sch. Mtgs. other than Sunday School	23 Nursery Home Members (include also in col. 14)	24 Youth Home and Extension Members (include also in col. 15)
31	**Shooting Creek**	311	3	....	2	5	10	7	5	289	....	....	6	18	25	42	100	185	101	....	....	16	....	12	....
	Bethel	50	....	....	....	....	....	....	1	49	....	....	....	....	....	....	....	....	....	....	....	....	....	....	....
	Ledford ... Cla 3	100	....	....	2	1	2	3	3	96	....	....	3	7	18	17	48	90	43	....	....	....	....	5	....
	Marshall ... Cla 4	65	....	....	....	3	5	2	....	55	....	....	2	5	3	14	28	50	20	....	....	....	....	2	....
	Myers ... Cla 5	78	....	....	....	....	3	2	1	72	....	....	....	6	4	11	24	45	38	....	....	16	....	5	....
	Tusquitte ... Clay 9	18	....	....	....	1	....	....	....	17	....	....	1	....	....	....	....	....	....	....	....	....	....	....	....
32	Sylva: **First**	378	10	4	4	4	....	2	2	388	4	4	33	35	127	34	120	316	128	....	....	22	....	17	....
	Dillsboro ... Jac 4	34	....	....	....	2	....	....	....	32	....	....	....	....	....	....	....	....	....	....	....	....	....	....	....
	Sylva ... Jac 10	344	10	4	4	2	....	2	2	356	4	4	33	35	127	34	120	316	128	....	....	22	....	17	....
33	**Sylva Circuit**	346	9	1	1	....	....	....	1	355	....	4	....	18	40	48	68	174	77	30	134	....	....	....	....
	Love's Chapel ... Jac 6	146	2	1	....	....	....	....	1	148	....	....	....	7	10	14	30	61	36	12	60	....	....	....	....
	Wesleyanna ... Jac 12	152	3	....	....	....	....	....	....	155	....	3	....	7	20	20	22	69	25	10	52	....	....	....	....
	Wesley Chapel ... Jac 13	48	4	....	....	....	....	....	....	52	....	1	....	4	10	14	16	44	16	8	22	....	....	....	....
34	Waynesville: **First** ... Hay 14	841	20	13	6	17	....	2	6	855	13	8	107	38	206	145	293	682	353	....	....	38	....	26	44
35	**Webster**	217	1	1	....	1	....	....	3	215	....	1	....	17	32	29	140	318	116	17	....	17	....	....	....
	East La Porte ... Jac 5	44	1	....	....	....	....	....	1	44	....	1	....	6	22	5	60	93	45	....	....	....	....	....	....
	Speedwell ... Jac 9	113	....	....	....	1	....	....	1	111	....	....	....	8	8	18	55	89	55	14	....	14	....	....	....
	Webster ... Jac 11	60	....	1	....	....	....	....	1	60	....	....	....	3	2	6	25	36	16	3	....	3	....	....	....
36	**West Macon**	234	3	....	....	....	....	4	1	232	....	3	7	22	63	49	99	233	126	....	....	24	....	7	....
	Gillespie's Chapel ... Mac 7	49	....	....	....	....	....	....	....	49	....	....	....	2	12	14	14	42	18	....	....	8	....	3	....
	Louisa ... Mac 11	54	2	....	....	....	....	....	1	55	....	2	4	7	22	18	34	81	46	....	....	8	....	1	....
	Maiden's Chapel ... Mac 12	60	1	....	....	....	....	....	....	61	....	1	....	4	11	3	28	46	21	....	....	....	....	....	....
	Mt. Zion ... Mac 13	71	....	....	....	....	....	4	....	67	....	....	3	9	8	14	23	64	43	....	8	....	....	3	....
37	**Whittier**	204	9	5	4	13	4	4	4	197	3	3	7	18	41	49	85	193	116	60	....	24	34	....	....
	Olivet ... Jac 7	54	1	....	1	1	....	....	....	55	....	....	....	5	9	13	24	51	31	15	....	9	9	....	....
	Shoal Creek ... Jac 8	22	....	....	....	12	....	2	1	7	....	....	....	....	....	....	....	....	....	....	....	....	....	....	....
	Whittier ... Jac 14	128	8	5	3	....	4	2	3	135	3	3	7	13	32	36	61	142	85	45	....	15	25	....	....
		....	....	....	....	....	....	....	....	....	....	....	....	....	....	....	....	....	....	....	....	....	....	....	....
	Total	11775	259	157	62	192	100	64	110	11787	113	140	885	883	2563	1910	4096	9452	5035	547	293	695	347	328	156

List Number	CHARGE AND CHURCH	25 Adult Home and Extension Members (include also in col. 16)	26 Number of Church Schools on Charge	27 Methodist Pupils and Constituents in Vacation Church Schools	28 Church School Members joining the Church on Profession of Faith	29 No. of classes or groups using or not using App. Meth. Lesson Material: Using	Not	30 Church School Offering for World Service and Conf. Benevolences	31 Number of Societies (not Guilds, groups, or circles)	32 Membership (inc. W.S.C.)	33 Amount Paid for Local Church and Community Work	34 Methodist Men—No. chartered groups	35 Methodist Men—Membership	36 Number of "Together" Subscriptions	37 Number of Organized Churches	38 Estimated Value of Church Buildings, Equipment, & Land	39 Estimated Value of Parsonage, Furniture, and Land	40 Estimated Value of Other Property (including cash, bonds, etc.)	41 Indebtedness on Buildings, Equipment, Parsonages	42 Indebtedness on Current Expenses
1	**Andrews** Che 1	5	1	51	2	ALL	....	....	1	71	200	1	18	5	1	88000	24000	....	3000	....
2	**Bethel** Hay 2	....	1	37	....	ALL	....	....	1	47	804	....	....	6	1	109000	29000	....	....	....
3	**Bryson City**	....	1	41	4	ALL	....	....	1	50	650	....	....	3	1	121000	7000	2500	52000	....
	Bryson Swa 2	....	1	41	4	all	....	....	1	50	650	....	....	3	1	120000	7000	2500	52000	....
	Maple Springs Swa 3	....	....	....	....	....	....	....	....	....	....	....	....	....	....	1000	....	....	....	....
4	Canton: **Central** Hay 3	16	1	53	21	ALL	....	784	1	190	1880	....	....	4	1	330000	44000	20000	....	....
5	**First** Hay 13	9	1	35	9	ALL	....	....	1	79	832	....	....	1	1	80000	20000	16000	6000	....
6	**Cherokee**	....	2	135	4	ALL	....	....	1	36	560	....	....	2	2	110900	10800	....	....	....
	Big Cove Swa 1	....	1	50	....	all	....	....	....	6	55	....	....	....	1	17500	....	....	....	....
	Cherokee Jac 2	....	1	85	4	all	....	....	1	30	505	....	....	2	1	93400	10800	....	....	....
7	Clyde: **Central** Hay 4	17	1	65	5	ALL	....	225	1	62	989	....	....	1	1	124000	22000	1352	....	....
8	**Crabtree**	3	4	61	....	ALL	....	....	2	32	867	....	....	3	4	104000	15300	2787	....	....
	Crabtree Hay 5	3	1	26	....	all	....	....	1	17	91	....	....	3	1	41500	....	....	....	....
	Davis Chapel Hay 6	....	1	....	....	all	....	....	....	....	....	....	....	....	1	11100	....	....	....	....
	Fincher's Chapel Hay 11	....	1	35	....	all	....	....	1	15	776	....	....	....	1	35000	....	1000	....	....
	Mt. Zion Hay 23	....	1	....	....	all	....	....	....	....	....	....	....	....	1	16400	....	1787	....	....
9	**Cullowhee** Jac 3	4	1	36	3	ALL	....	....	1	63	200	1	29	12	1	215000	15000	....	22100	....
10	**Dellwood**	4	3	128	8	ALL	....	....	3	71	2479	....	....	4	3	182000	15000	....	37500	....
	Dellwood Hay 7	1	1	14	5	all	....	....	1	14	297	....	....	1	1	45000	....	....	7500	....
	Elizabeth Chapel Hay 9	....	1	64	3	all	....	....	1	29	2174	....	....	2	1	112000	....	....	30000	....
	Maple Grove Hay 21	3	1	50	....	all	....	....	1	28	8	....	....	1	1	25000	....	....	....	....
11	**Faith-Francis Cove**	....	2	38	4	6	5	10	2	21	525	....	....	55	2	76500	....	....	8662	....
	Faith Hay 10	....	1	10	3	all	....	10	1	12	462	....	....	35	1	45000	....	....	8662	....
	Francis Cove Hay 15	....	1	28	1	....	5	....	1	9	63	....	....	20	1	31500	....	....	....	....
12	**Fines Creek**	....	3	....	4	ALL	....	....	1	....	....	....	....	4	3	44200	6000	7650	....	....
	Fines Creek Hay 12	....	1	....	2	all	....	....	....	....	....	....	....	2	1	15000	6000	400	....	....
	Pine Grove Hay 25	....	1	....	2	all	....	....	1	....	....	....	....	2	1	24000	....	600	....	....
	Spring Creek Mad 10	....	1	....	....	all	....	....	....	....	....	....	....	....	1	5200	....	6650	....	....
13	Franklin: **First**	....	1	45	21	ALL	....	....	1	81	421	....	....	6	1	125500	15000	....	....	....
	Franklin Mac 6	....	1	45	21	all	....	....	1	81	421	....	....	6	1	125500	15000	....	....	....
	Salem Mac 17	....	....	....	....	....	....	....	....	....	....	....	....	....	....	....	.....	.....	.....	....

List Number	CHARGE AND CHURCH	ADDITIONAL INFORMATION							W. S. C. S.							PROPERTY AND OTHER ASSETS				
		25 Adult Home and Extension Members (include also in col. 16)	26 Number of Church Schools on Charge	27 Methodist Pupils and Constituents in Vacation Church Schools	28 Church School Members joining the Church on Profession of Faith	29 No. of classes or groups using or not using App. Meth. Lesson Material: Using	29 No. of classes or groups using or not using App. Meth. Lesson Material: Not	30 Church School Offering for World Service and Conf. Benevolences	31 Number of Societies (not Guilds, groups, or circles)	32 Membership (inc. W.S.G.)	33 Amount Paid for Local Church and Community Work	34 Methodist Men—No. chartered groups	35 Methodist Men—Membership	36 Number of "Together" Subscriptions	37 Number of Organized Churches	38 Estimated Value of Church Buildings, Equipment, & Land	39 Estimated Value of Parsonage, Furniture, and Land	40 Estimated Value of Other Property (including cash, bonds, etc.)	41 Indebtedness on Buildings, Equipment, Parsonages	42 Indebtedness on Current Expenses
14 Franklin Circuit		**13**	**4**	**105**	**2**	**ALL**	....	**503**	**2**	**27**	**466**	....	....	....	**4**	**96000**	**9500**	....	....	....
Bethel	Mac 2	5	1	30	....	all	....	199	1	17	339	....	....	....	1	25000	....	....	....	....
Clark's Chapel	Mac 4	5	1	40	1	all	....	199	1	10	127	....	....	....	1	43000	....	....	....	....
Dryman's Chapel	Mac 5	1	1	....	....	all	....	43	....	....	....	....	....	....	1	13000	....	....	....	....
Hickory Knoll	Mac 8	2	1	35	1	all	....	62	....	....	....	....	....	....	1	15000	....	....	....	....
15 Hayesville: **First**	Cla 1	16	1	35	3	ALL	....	....	1	50	20	....	....	6	1	150000	15000	....	9500	....
16 Hayesville Circuit		....	3	18	2	ALL	....	....	3	....	....	....	....	....	4	18500	14000	1600	....	....
Hickory Stand	Cla 2	....	1	....	1	all	....	....	1	....	....	....	....	....	1	5000	....	....	....	....
Oak Forest	Cla 6	....	1	18	1	all	....	....	1	....	....	....	....	....	1	7000	....	....	....	....
Ogden	Cla 7	....	....	....	....	....	....	....	....	....	....	....	....	....	1	3500	....	....	....	....
Sweetwater	Cla 8	....	1	....	....	all	....	....	1	....	....	....	....	....	1	3000	....	1600	....	....
17 Haywood		....	3	80	....	ALL	....	....	3	....	1602	....	....	2	3	110000	2500	....	15000	....
Beaverdam	Hay 1	....	1	35	....	all	....	....	1	....	530	....	....	1	1	45000	....	....	....	....
Louisa Chapel	Hay 19	....	1	45	....	all	....	....	1	....	950	....	....	....	1	50000	2500	....	15000	....
Piney Grove	Hay 26	....	1	....	....	all	....	....	1	....	122	....	....	2	1	15000	....	....	....	....
18 Highlands-Cashiers		**6**	**2**	**9**	....	**ALL**	....	....	**2**	**21**	981	....	....	**1**	**2**	**155000**	**30000**	....	**12500**	....
Cashiers	Jac 1	2	1	....	....	all	....	....	1	7	363	....	....	....	1	65000	....	....	....	....
Highlands	Mac 9	4	1	9	....	all	....	....	1	14	618	....	....	1	1	90000	30000	....	12500	....
19 Long's Chapel	Hay 18	**12**	**1**	**50**	**13**	**ALL**	....	....	**1**	**82**	**675**	....	....	....	**1**	**175000**	**17000**	....	**6800**	....
20 Macon		**15**	**4**	**103**	....	**ALL**	....	....	**1**	**11**	....	....	....	**137**	**4**	**113000**	**12000**	....	....	....
Asbury	Mac 1	7	1	30	....	all	....	....	....	....	....	....	....	58	1	35000	....	....	....	....
Mulberry	Mac 14	3	1	34	....	all	....	....	....	....	....	....	....	25	1	20000	....	....	....	....
Patton's	Mac 15	....	1	14	....	all	....	....	....	....	....	....	....	17	1	40000	....	....	....	....
Union	Mac 20	5	1	25	....	all	....	....	1	11	....	....	....	38	1	18000	....	....	....	....
21 Morning Star	Hay 22	**19**	**1**	**98**	**7**	**ALL**	....	....	**1**	**71**	**408**	....	....	**13**	**1**	**122800**	**20000**	....	....	....
22 Murphy: **First**	Che 3	**9**	**1**	**71**	**6**	**ALL**	....	**400**	**1**	**110**	**531**	....	....	**39**	**1**	**173000**	**30000**	**9530**	....	....
23 Murphy Circuit		....	**8**	**17**	**6**	**22**	**4**	....	**1**	**11**	**8**	....	....	....	**8**	**44800**	**15000**	....	....	....
Belview	Che 2	....	1	17	2	all	....	....	1	11	8	....	....	....	1	5800	....	....	....	....
Hampton Memorial	Che 4	....	1	....	....	all	....	....	....	....	....	....	....	....	1	7000	....	....	....	....
Maggie's Chapel	Che 5	....	1	....	....	....	2	....	....	....	....	....	....	....	1	1500	....	....	....	....
Martin's Creek	Che 6	....	1	....	....	....	2	....	....	....	....	....	....	....	1	1500	....	....	....	....
Peachtree	Che 7	....	1	....	....	all	....	....	....	....	....	....	....	....	1	11000	....	....	....	....
Ranger	Che 8	....	1	....	....	all	....	....	....	....	....	....	....	....	1	3000	....	....	....	....

Tomona	....	4	70	4	ALL	....	....	2	38	86	....	....	1	4	34500	....	....	....	....
24 North Macon														1	13000	....	2772	116	....
Carson Chapel Mac 3	....	2	20	3	all	....	....	1	12	....	....	....	....	1	10000	....	80	81	....
Iotla Mac 10	....	1	15	....	all	....	....	....	....	....	....	....	....	1	1500	....	....	20	....
Riverview Mac 16	....	1	15	....	all	....	....	....	....	....	....	....	....	1	30000	....	206	116	....
Snow Hill Mac 19	....	1	20	1	all	....	....	1	26	86	....	....	1	2	95000	25000	....	....	....
25 Pigeon Valley	19	2	35	6	ALL	....	....	1	40	....	....	....	5	1	45000	....	....	....	....
Cruso	4	1	5	1	all	....	....	....	....	....	....	....	1	1	50000	25000	....	....	....
Longs Hay 17	15	1	30	5	all	....	....	1	40	....	....	....	4	1	75000	25000	....	7200	....
26 Plains Hay 29	10	1	75	1	ALL	....	....	1	42	780	....	....	3	1	48000	22000	....	....	....
27 Robbinsville Grm 1	10	1	35	4	7	1	....	1	25	113	....	....	5	1	35000	18000	....	12000	....
28 Rockwood Hay 27	....	1	53	6	ALL	....	....	1	30	385	....	....	3	1	....	....	....	....	....
29 Saint John Hay 30	....	....	....	....	....	....	....	....	....	....	....	....	....	....	143000	12000	....	4500	....
30 Shady Grove	....	4	....	20	3	1	....	1	25	400	....	....	21	4	8000	....	....	....	....
Hemphill Hay 16	....	1	....	2	1	1	....	....	....	....	....	....	....	1	60000	....	....	4500	....
Maggie Hay 20	....	1	....	11	all	....	....	....	....	....	....	....	....	1	15000	....	....	....	....
Peachtree Hay 24	....	1	....	3	all	....	....	....	....	....	....	....	....	1	60000	12000	....	....	....
Shady Grove Hay 28	....	1	....	4	all	....	....	1	25	400	....	....	....	1	60000	12000	....	....	....
31 Shooting Creek	20	3	50	....	12	1	....	2	....	20	....	....	....	4	1000	....	....	....	....
Bethel	....	....	....	....	....	....	....	....	....	....	....	....	....	....	12000	....	....	....	....
Ledford Cla 3	9	1	21	....	3	1	....	....	....	....	....	....	....	1	15000	....	....	....	....
Marshall Cla 4	6	1	5	....	all	....	....	1	....	10	....	....	....	1	12000	....	....	....	....
Myers Cla 5	5	1	24	....	all	....	....	1	....	10	....	....	....	1	20000	....	....	....	....
Tusquitte Clay 9	....	....	....	....	....	....	....	....	....	....	....	....	....	1	120000	27000	18500	2500	....
32 Sylva: **First**	....	1	65	7	ALL	....	182	1	76	699	1	32	7	2	20000	....	....	....	....
Dillsboro Jac 4	....	....	....	....	....	....	....	....	....	....	....	....	....	1	100000	27000	18500	2500	....
Sylva Jac 10	....	1	65	7	all	....	182	1	76	699	1	32	7	1	130000	....	....	15000	....
33 Sylva Circuit	....	3	64	....	....	....	....	2	....	....	....	....	....	3	60000	....	....	15000	....
Love's Chapel Jac 6	....	1	20	....	....	....	....	1	....	....	....	....	....	1	45000	....	....	....	....
Wesleyanna Jac 12	....	1	26	....	....	....	....	1	....	....	....	....	....	1	25000	....	....	....	....
Wesley Chapel Jac 13	....	1	18	....	....	....	....	....	....	....	....	....	....	1	470000	50000	20000	33000	....
34 Waynesville: **First** Hay 14	28	1	80	18	ALL	....	490	1	217	4125	....	....	32	1	42000	15000	....	....	....
35 Webster	....	3	25	1	ALL	....	....	2	28	151	....	....	....	3	7000	....	....	....	....
East La Porte Jac 5	....	1	....	1	all	....	....	1	14	97	....	....	....	1	30000	....	....	....	....
Speedwell Jac 9	....	1	25	....	all	....	....	....	....	....	....	....	....	1	5000	....	....	....	....
Webster Jac 11	....	1	....	....	all	....	....	1	14	54	....	....	....	1	47000	16000	100	790	....
36 West Macon	2	4	75	3	ALL	....	....	1	14	20	....	....	....	4	3000	....	....	....	....
Gillespie's Chapel Mac 7	....	1	20	....	all	....	....	....	....	....	....	....	....	1	25000	....	....	560	....
Louisa Mac 11	....	1	21	2	all	....	....	....	....	....	....	....	....	1	7000	....	....	230	....
Maiden's Chapel Mac 12	....	1	9	1	all	....	....	....	....	....	....	....	....	1	12000	....	100	....	....
Mt. Zion Mac 13	2	1	25	....	all	....	....	1	14	20	....	....	....	2	64000	12500	....	8474	....
37 Whittier	10	2	30	3	10	4	....	1	25	235	....	....	2	1	8000	....	....	....	....
Olivet Jac 7	....	1	....	1	....	4	....	....	....	....	....	....	....	....	....	....	....	....	....
Shoal Creek Jac 8	....	....	....	....	....	....	....	....	....	....	....	....	....	1	56000	12500	....	8474	....
Whittier Jac 14	10	1	30	2	10	....	....	1	25	235	....	....	2	....	....	30000	40000	11033	....
District Property	....	....	....	....	....	....	....	....	....	....	....	....	....	....	4251700	666000	143077	267892	....
Total	247	80	1968	197	89	16	2594	50	1746	22112	3	79	383	83					

WAYNESVILLE DISTRICT—Table 2-A

List Number	CHARGE AND CHURCH		LOCAL CHURCH EXP.				MINISTERIAL SUPPORT													BENEVOLENCES		
			Paid on Principal and Interest on Old Indebtedness, Loans, Mortgages, Etc. 44	Paid for Buildings and Improvements (Not Inc. Loans, Etc.) 45	Paid Other Current Expenses and Incidentals 46	Paid for Church School Lesson Materials, Supplies, Administration, etc. 47	Salary Claim: Pastor and Associate(s) 48	Total Paid Pastor and Associate(s) 49	Paid Travel and Expense—Pastor and Associate(s) 50	Dist. Superintendent's Fund—Apportioned 51a	Dist. Superintendent's Fund—Paid 51	Episcopal Fund—Apportioned 52a	Episcopal Fund—Paid 52	Conference Claimants' Fund—Apportioned 53a	Conference Claimants' Fund—Paid 53	Minimum Salary Fund—Apportioned 54a	Minimum Salary Fund—Paid 54	Jurisdictional, Area, Conf. and District Administration Funds 56	Interdenominational Co-operation Fund Paid 57	World Service and Conf. Benevolences Apportioned 58a	World Service and Conf. Benevolences Accepted 58b	World Service and Conf. Benevolences Paid 58
1	**Andrews**	Che 1	2170	446	3344	1424	4200	4200	800	189	204	84	92	756	812	379	330	92	....	943	943	944
2	**Bethel**	Hay 2	557	1458	2047	268	3700	3600	900	162	162	72	72	648	648	209	209	72	....	880	880	880
3	**Bryson City**		15693	....	1391	346	4200	4200	600	189	189	84	84	756	756	275	275	84	....	896	896	896
	Bryson	Swa 2	15693	....	1391	346	....	4200	600	....	189	....	84	....	756	....	275	84	....	....	....	896
	Maple Springs	Swa 3	....	....	....	....	....	....	....	....	....	....	....	....	....	....	....	....	....	....	....	....
4	Canton: **Central**	Hay 3	....	....	21049	1776	7700	7700	300	316	346	154	154	1386	1386	1351	1351	154	....	4140	4140	4140
5	**First**	Hay 13	4077	13096	1002	682	4700	4700	800	212	212	94	94	846	846	258	258	94	....	1795	1795	1795
6	**Cherokee**		....	529	454	238	600	600	1600	27	27	12	12	108	108	60	60	12	....	110	110	110
	Big Cove	Swa 1	....	....	....	27	....	....	....	....	....	....	....	....	....	....	....	....	....	....	....	....
	Cherokee	Jac 2	....	529	454	211	....	600	1600	....	27	....	12	....	108	....	60	12	....	....	....	110
7	Clyde: **Central**	Hay 4	....	2580	5270	546	4800	4850	450	218	218	97	97	873	873	386	386	97	....	829	829	829
8	**Crabtree**		....	935	1091	418	3382	3382	1368	142	176	68	68	609	609	215	215	68	....	622	622	622
	Crabtree	Hay 5	....	115	637	189	1120	1120	767	50	50	24	24	213	213	75	75	24	....	114	114	114
	Davis Chapel	Hay 6	....	22	110	38	768	768	267	33	32	16	16	140	140	49	49	16	....	176	176	176
	Fincher's Chapel	Hay 11	....	776	242	101	676	676	144	26	26	12	12	110	110	39	39	12	....	149	149	149
	Mt. Zion	Hay 23	....	22	102	90	818	818	190	34	34	16	16	146	146	52	52	16	....	183	183	183
9	**Cullowhee**	Jac 3	7865	150	1000	600	2600	2600	300	117	117	52	52	458	458	156	156	52	....	808	808	808
10	**Dellwood**		535	704	1790	983	4000	4000	367	180	180	80	80	720	720	280	280	80	....	808	808	808
	Dellwood	Hay 7	....	700	830	195	1300	1300	200	60	60	27	27	240	240	93	93	26	....	269	269	269
	Elizabeth Chapel	Hay 9	535	4	438	533	1300	1300	167	60	60	27	27	240	240	93	93	27	....	269	269	269
	Maple Grove	Hay 21	....	....	522	255	1400	1400	...	60	60	26	26	240	240	94	94	37	....	270	270	270
11	**Faith-Francis Cove**		4338	475	860	285	1600	1600	....	72	72	32	32	288	288	122	122	33	....	360	360	360
	Faith	Hay 10	4338	350	474	135	800	800	....	36	37	16	16	144	148	61	61	16	....	180	180	180
	Francis Cove	Hay 15	....	125	386	150	800	800	....	36	37	16	17	144	148	61	61	17	....	180	180	180
12	**Fines Creek**		....	70	760	72	1100	1200	....	50	20	22	23	198	115	72	49	13	....	260	260	172
	Fines Creek	Hay 12	....	70	100	35	450	450	....	25	10	9	10	88	5	28	5	....	....	108	108	20
	Pine Grove	Hay 25	....	....	282	15	350	400	....	15	15	7	7	70	70	24	24	7	....	91	91	91
	Spring Creek	Mad 10	....	....	378	12	300	350	....	10	10	6	6	40	40	20	20	6	....	61	61	61
13	Franklin: **First**		....	....	2905	852	4800	4800	800	211	211	92	92	828	288	316	316	642	....	1635	1635	1635
	Franklin	Mac 6	....	....	....	....	....	....	....	....	....	....	....	....	....	....	....	....	....	....	....	....
	Salem	Mac 17	...	....	....	....	....	....	....	....	....	....	....	....	....	....	....	....	....	....	....	....

Clark's Chapel	Mac 4	....	195	341	114	1304	1304	....	59	59	26	26	235	235	76	76	26	....	199	199	199
Dryman's Chapel	Mac 5	....	742	132	42	281	280	....	13	13	6	6	50	50	16	16	6	....	43	43	42
Hickory Knoll	Mac 8	....	471	200	140	411	412	....	18	18	8	8	74	74	24	24	8	....	62	62	62
15 Hayesville: First	Cla 1	**3300**	**1200**	**1760**	**797**	**4400**	**4400**	**600**	**198**	**198**	**88**	**88**	**792**	**792**	**292**	**298**	**88**	....	**673**	**367**	**673**
16 Hayesville Circuit		....	**2000**	**251**	**306**	**2700**	**2700**	**300**	**119**	**999**	**53**	**53**	**477**	**477**	**144**	**98**	**53**	....	**460**	**460**	**460**
Hickory Stand	Cla 2	....	2000	112	75	405	405	45	17	18	8	8	72	72	22	21	8	....	69	69	69
Oak Forest	Cla 6	....	....	109	182	1350	1334	150	60	60	27	27	238	239	72	72	27	....	230	230	230
Ogden	Cla 7	....	....	....	....	675	675	75	30	30	13	13	119	119	36	36	13	....	115	115	115
Sweetwater	Cla 8	....	....	20	49	270	286	30	12	11	5	5	48	47	15	15	5	....	46	46	46
17 Haywood		**2160**	**381**	**1582**	**416**	**2700**	**2700**	....	**122**	**122**	**54**	**54**	**486**	**486**	**169**	**170**	**54**	....	**606**	**606**	**606**
Beaverdam	Hay 1	....	81	1029	208	....	1200	....	54	54	24	24	221	221	75	75	24	....	275	275	275
Louisa Chapel	Hay 19	2160	250	420	138	....	800	....	37	37	16	16	180	180	50	50	16	....	180	180	180
Piney Grove	Hay 26	....	50	133	70	....	700	....	31	31	14	14	85	85	44	45	14	....	151	151	151
18 Highlands-Cashiers		**8398**	**1525**	**1934**	**265**	**2900**	**2900**	**700**	**113**	**113**	**50**	**50**	**450**	**450**	**224**	**224**	**50**	....	**356**	**356**	**356**
Cashiers	Jac 1	7398	1000	847	105	1200	1200	350	57	56	25	25	225	225	112	112	25	....	178	178	178
Highlands	Mac 9	1000	525	1087	160	1700	1700	350	57	57	25	25	225	225	112	112	25	....	178	178	178
19 Long's Chapel	Hay 18	**7150**	**436**	**5211**	**610**	**5000**	**4900**	**300**	**225**	**225**	**100**	**100**	**900**	**900**	**414**	**414**	**100**	....	**1075**	**1075**	**1147**
20 Macon		....	**4529**	**818**	**507**	**3500**	**3500**	....	**153**	**153**	**68**	**68**	**612**	**612**	**192**	**192**	**68**	....	**606**	**606**	**606**
Asbury	Mac 1	....	3598	197	141	1138	1138	....	50	50	22	22	199	199	62	62	22	....	197	197	197
Mulberry	Mac 14	....	48	231	120	560	560	....	24	24	11	11	98	98	31	30	11	....	97	97	97
Patton's	Mac 15	....	437	142	106	665	665	....	29	29	13	13	116	116	36	36	13	....	115	115	115
Union	Mac 20	....	446	248	140	1138	1137	....	50	50	22	22	199	199	62	62	22	....	197	197	197
21 Morning Star	Hay 22	**1850**	....	**3690**	**1366**	**4600**	**4600**	**800**	**207**	**207**	**92**	**92**	**828**	**828**	**323**	**323**	**92**	....	**1100**	**1100**	**1100**
22 Murphy: First	Che 3	....	**3555**	**5588**	**752**	**5200**	**5200**	**600**	**214**	**214**	**104**	**104**	**936**	**936**	**548**	**548**	**104**	....	**2350**	**2350**	**2350**
23 Murphy Circuit		....	**1636**	**764**	**374**	**2400**	**2400**	....	**126**	**126**	**56**	**56**	**504**	**504**	**163**	**163**	**56**	....	**406**	**406**	**406**
Belview	Che 2	....	.499	133	49	454	454	....	21	21	9	9	82	82	26	26	9	....	65	65	65
Hampton Memorial	Che 4	....	....	35	20	138	138	....	13	13	6	6	52	52	14	14	6	....	42	42	42
Maggie's Chapel	Che 5	....	....	16	18	140	140	....	6	6	3	3	25	25	10	10	3	....	22	22	22
Martin's Creek	Che 6	....	279	30	30	76	76	....	8	8	4	4	32	32	11	11	4	....	26	26	26
Peachtree	Che 7	....	....	146	47	403	403	....	20	20	9	9	82	82	27	27	9	....	65	65	65
Ranger	Che 8	....	110	175	52	318	318	....	19	19	8	8	75	75	25	25	8	....	60	60	60
Reid's Chapel	Che 9	....	750	65	70	417	417	....	19	19	8	8	75	75	22	28	8	....	60	60	60
Tomotla	Che 10	....	....	164	88	454	454	....	20	20	8	9	81	81	28	28	9	....	66	66	66
24 North Macon		**1000**	**753**	**1193**	**473**	**3100**	**3100**	**100**	**140**	**140**	**62**	**62**	**558**	**558**	**187**	**187**	**62**	....	**656**	**656**	**656**
Carson Chapel	Mac 3	348	....	406	211	....	1100	100	50	50	22	22	198	198	64	64	22	....	237	237	237
Iotla	Mac 10	244	....	176	36	....	850	....	38	38	17	17	153	153	46	46	17	....	177	177	177
Riverview	Mac 16	60	139	40	30	....	50	....	2	2	1	1	9	9	4	4	1	....	10	10	10
Snow Hill	Mac 19	348	614	571	196	....	1100	....	50	50	22	22	198	198	73	73	22	....	232	232	232
25 Pigeon Valley		....	**12500**	**500**	**600**	**3600**	**3600**	....	**162**	**162**	**72**	**72**	**648**	**648**	**165**	**165**	**50**	....	**404**	**404**	**404**
Cruso		....	12000	200	200	....	400	....	....	....	....	....	....	....	....	....	....	....	....	....	....
Longs	Hay 17	....	500	300	400	....	3200	....	....	162	....	72	....	648	....	165	50	....	....	....	404
26 Plains	Hay 29	**800**	**414**	**3820**	**254**	**3800**	**3800**	**477**	**90**	**90**	**40**	**40**	**300**	**360**	**164**	**164**	**40**	....	**550**	**550**	**550**
27 Robbinsville	Grm 1	....	**514**	**920**	**410**	**[illegible]0**	**3800**	**700**	**162**	**162**	**72**	**72**	**648**	**648**	**185**	**185**	**72**	....	**646**	**646**	**646**
28 Rockwood	Hay 27	....	**2000**	**822**	**325**	**2000**	**1200**	**1000**	**90**	**90**	**40**	**40**	**360**	**360**	**150**	**150**	**40**	....	**350**	**350**	**350**
29 Saint John	Hay 30	....	....	....	....	....	....	....	....	....	....	....	....	....	....	....	....	....	....	....	....
30 Shady Grove		**1200**	**5350**	**1000**	**1300**	**4000**	**4000**	**940**	**180**	**180**	**80**	**80**	**720**	**720**	**231**	**231**	**80**	....	**808**	**808**	**808**
Hemphill	Hay 16	....	2000	100	100	....	200	....	10	10	10	10	10	10	10	10	10	....	10	10	10
Maggie	Hay 20	1200	150	400	500	....	1800	700	80	80	30	30	350	350	106	106	30	....	394	394	394
Peachtree	Hay 24	....	1000	100	100	....	200	60	10	10	10	10	10	10	10	10	10	....	10	10	10
Shady Grove	Hay 28	....	2200	400	500	....	1800	180	80	80	30	30	350	350	105	105	30	....	394	394	394

WAYNESVILLE DISTRICT—Table 2-A (Continued)

List Number	CHARGE AND CHURCH	LOCAL CHURCH EXP.				MINISTERIAL SUPPORT													BENEVOLENCES		
		Paid on Principal and Interest on Old Indebtedness, Loans, Mortgages, Etc. 44	Paid for Buildings and Improvements (Not Inc. Loans, Etc.) 45	Paid Other Current Expenses and Incidentals 46	Paid for Church School Lesson Materials, Supplies, Administration, etc. 47	Salary Claim: Pastor and Associate(s) 48	Total Paid Pastor and Associate(s) 49	Paid Travel and Expense—Pastor and Associate(s) 50	Dist. Superintendent's Fund—Apportioned 51a	Dist. Superintendent's Fund—Paid 51	Episcopal Fund—Apportioned 52a	Episcopal Fund—Paid 52	Conference Claimants' Fund—Apportioned 53a	Conference Claimants' Fund—Paid 53	Minimum Salary Fund—Apportioned 54a	Minimum Salary Fund—Paid 54	Jurisdictional, Area, Conf. and District Administration Funds 56	Interdenominational Co-operation Fund Paid 57	World Service and Conf. Benevolences Apportioned 58a	World Service and Conf. Benevolences Accepted 58b	World Service and Conf. Benevolences Paid 58
31	**Shooting Creek**	....	....	619	259	2400	2400	600	108	81	48	36	432	324	120	90	36	....	333	333	250
	Bethel	....	....	....	....	....	....	....	....	....	....	....	....	....	....	....	....	....	....	....	....
	Ledford ... Cla 3	....	....	331	116	767	767	240	33	25	15	11	134	101	38	28	11	....	103	103	78
	Marshall ... Cla 4	....	....	152	54	767	767	120	33	25	15	11	134	101	38	28	11	....	103	103	78
	Myers ... Cla 5	....	....	100	89	767	767	240	33	25	15	11	134	101	38	28	11	....	103	103	78
	Tusquitte ... Clay 9	....	....	36	....	100	100	....	8	6	3	3	30	21	7	6	3	....	25	25	16
32	Sylva: **First**	2250	1150	3640	347	5400	5400	600	243	243	108	108	972	972	375	375	108	....	2350	2350	2350
	Dillsboro ... Jac 4	....	....	....	....	....	....	....	....	....	....	....	....	....	....	....	....	....	....	....	....
	Sylva ... Jac 10	2250	1150	3650	347	....	5400	600	....	243	....	108	....	972	....	375	108	....	....	....	1550
33	**Sylva Circuit**	....	61250	1020	170	2100	2100	400	95	95	42	42	379	379	129	129	34	....	323	323	323
	Love's Chapel ... Jac 6	....	60000	45	55	....	1050	175	47	47	21	21	189	189	68	68	21	....	161	161	161
	Wesleyanna ... Jac 12	....	800	330	75	....	660	125	30	30	13	13	119	119	41	41	13	....	102	102	102
	Wesley Chapel ... Jac 13	....	450	240	40	....	390	100	18	....	8	....	71	71	20	....	....	....	60	60	60
34	Waynesville: **First** ... Hay 14	24387	3918	20113	1390	8200	8100	400	351	351	156	156	1404	1440	1020	1020	156	....	4140	4140	4140
35	**Webster**	1100	1150	499	181	1800	1800	80	81	81	36	36	324	324	80	80	36	....	300	300	300
	East La Porte ... Jac 5	367	150	127	71	520	540	24	24	24	11	11	97	97	24	24	11	....	90	90	90
	Speedwell ... Jac 9	367	1000	300	75	520	540	24	24	24	11	11	97	97	24	24	11	....	90	90	90
	Webster ... Jac 11	367	....	72	35	780	720	32	35	33	14	14	130	130	32	32	14	....	120	120	120
36	**West Macon**	2145	263	513	312	2026	2026	201	91	91	41	41	365	365	114	114	41	....	431	431	431
	Gillespie's Chapel ... Mac 7	400	25	32	33	256	256	....	11	11	5	5	46	46	13	13	5	....	54	54	54
	Louisa ... Mac 11	479	29	170	54	360	360	100	16	16	7	7	65	65	24	....	7	....	77	77	77
	Maiden's Chapel ... Mac 12	274	20	131	33	481	481	....	22	22	10	10	87	87	25	25	10	....	103	103	103
	Mt. Zion ... Mac 13	992	189	180	192	929	929	101	42	42	19	19	167	167	52	52	19	....	197	197	197
37	**Whittier**	3797	320	506	617	2000	2001	400	90	90	40	40	360	360	118	118	40	....	310	310	310
	Olivet ... Jac 7	1385	55	35	199	600	600	30	23	23	10	10	90	90	30	30	10	....	78	78	78
	Shoal Creek ... Jac 8	....	....	....	....	....	....	....	....	....	....	....	....	....	....	....	....	....	....	....	....
	Whittier ... Jac 14	2402	265	471	418	1400	1401	375	67	67	30	30	270	270	88	88	30	....	232	232	232
	Total	94462	126842	100812	20992	128508	127359	17483	5624	5616	2511	2508	22533	22494	9778	9687	3019	....	33822	33822	33724

List Number	CHARGE AND CHURCH	BENEVOLENCES								OTHER CONFERENCE BENEVOLENCES											
		59 World Service Special Gifts	60 General Advance Specials •	61 One Great Hour of Sharing	62 Fellowship of Suffering and Service	63 Television-Radio Ministry Fund	64 Methodist Student Day	65 Methodist Youth Fund	66 Race Relations Sunday	67 Operational Expenses: Colleges, Universities, Seminaries	68 Operational Expenses: Wesley Foundations	69 Capital Expenditures: Colleges, Universities, Seminaries and Wesley Foundations	70 Hospitals	71 Homes for Children, Youth and the Aged	72 Conference Advance Specials	73 Church School Rally Day	74 WSCS (Includ. WSG), Cash Sent to District and Conference Treas.	75 Conference Fund	76 City or District Mission Society	77 All Other Benevolences	78 Grand Total Paid (Not Total Raised) Cols. 44-47 and 49-77
1	**Andrews** ..... Che 1	....	500	20	21	....	10	50	10	572	....	355	25	716	....	10	314	50	308	20	17889
2	**Bethel** ..... Hay 2	....	50	25	....	....	....	45	....	314	....	20	25	393	....	....	137	50	30	85	12047
3	**Bryson City**	....	240	....	25	....	....	20	....	350	....	....	69	461	135	....	600	50	244	....	26708
	Bryson ..... Swa 2	....	240	....	25	....	....	20	....	350	....	....	69	461	135	....	600	50	244	....	26708
	Maple Springs ..... Swa 3	....	....	....	....	....	....	....	....	....	....	....	....	....	....	....	....	....	....	....	....
4	Canton: **Central** ..... Hay 3	....	4100	200	200	....	50	150	200	2027	250	....	250	2534	....	175	1551	50	930	....	51013
5	**First** ..... Hay 13	10	160	....	100	....	....	75	....	367	....	113	15	484	....	....	511	50	290	590	30441
6	**Cherokee**	....	100	22	41	....	10	20	10	89	....	....	25	112	200	10	150	50	380	3557	8526
	Big Cove ..... Swa 1	....	....	....	6	....	....	....	....	....	....	....	....	....	....	....	12	....	....	....	45
	Cherokee ..... Jac 2	....	100	22	35	....	10	20	10	89	....	....	25	112	200	10	138	50	380	3557	8481
7	Clyde: **Central** ..... Hay 4	777	160	75	50	....	25	40	25	579	....	800	25	723	75	50	560	50	333	....	20543
8	**Crabtree**	125	176	19	20	....	10	40	10	322	....	....	15	402	....	....	54	50	307	....	10502
	Crabtree ..... Hay 5	50	100	10	10	....	3	....	3	113	....	....	6	140	....	....	38	17	89	....	3869
	Davis Chapel ..... Hay 6	25	24	3	5	....	3	....	3	74	....	....	4	93	....	....	....	12	61	....	1941
	Fincher's Chapel ..... Hay 11	25	26	3	2	....	2	....	2	58	....	....	2	72	....	....	16	9	98	....	2602
	Mt. Zion ..... Hay 23	25	26	3	3	....	2	....	2	77	....	....	3	97	....	....	....	12	59	....	2016
9	**Cullowhee** ..... Jac 3	....	....	....	....	....	....	10	....	234	....	100	5	293	....	....	300	50	500	....	15660
10	**Dellwood**	65	219	49	....	....	23	50	13	421	....	246	33	525	....	18	281	50	411	....	12931
	Dellwood ..... Hay 7	....	59	3	....	....	3	30	3	140	....	246	5	175	....	3	31	16	125	....	4780
	Elizabeth Chapel ..... Hay 9	....	40	10	....	....	10	20	5	141	....	....	10	176	....	10	101	17	169	....	4401
	Maple Grove ..... Hay 21	65	120	36	....	....	10	....	5	140	....	....	18	174	....	5	149	17	117	....	3750
11	**Faith-Francis Cove**	....	212	....	40	....	10	24	25	183	....	266	10	228	....	19	57	50	263	30	9882
	Faith ..... Hay 10	....	122	....	18	....	....	24	10	91	....	66	5	114	....	5	30	25	160	15	7224
	Francis Cove ..... Hay 15	....	90	....	22	....	10	....	15	92	....	200	5	114	....	14	27	25	103	15	2636
12	**Fines Creek**	....	....	....	....	....	....	....	....	73	....	....	....	90	....	....	....	49	79	....	2785
	Fines Creek ..... Hay 12	....	....	....	....	....	....	....	....	10	....	....	....	25	....	....	....	....	....	....	1002
	Pine Grove ..... Hay 25	....	....	....	....	....	....	....	....	35	....	....	....	44	....	....	....	16	50	....	959
	Spring Creek ..... Mad 10	....	....	....	....	....	....	....	....	28	....	....	....	21	....	....	....	12	29	....	824
13	Franklin: **First**	70	100	53	63	....	25	40	40	474	....	350	100	593	100	....	892	50	....	....	16031
	Franklin ..... Mac 6	....	....	....	....	....	....	....	....	....	....	....	....	....	....	....	....	....	....	....	....
	Salem ..... Mac 17	....	....	....	....	....	....	....	....	....	....	....	....	....	....	....	....	....	....	....	....

WAYNESVILLE DISTRICT—Table 2-B (Continued)

List Number	CHARGE AND CHURCH	BENEVOLENCES								OTHER CONFERENCE BENEVOLENCES												
		59 World Service Special Gifts	60 General Advance Specials	61 One Great Hour of Sharing	62 Fellowship of Suffering and Service	63 Television-Radio Ministry Fund	64 Methodist Student Day	65 Methodist Youth Fund	66 Race Relations Sunday	67 Operational Expenses: Colleges, Universities, Seminaries	68 Operational Expenses: Wesley Foundations	69 Capital Expenditures: Colleges, Universities, Seminaries and Wesley Foundations	70 Hospitals	71 Homes for Children, Youth and the Aged	72 Conference Advance Specials	73 Church School Rally Day	74 WSCS (Includ. WSG), Cash Sent to District and Conference Treas.	75 Conference Fund	76 City or District Mission Society	77 All Other Benevolences	78 Grand Total Paid (Not Total Raised) Cols. 44-47 and 49-77
14	**Franklin Circuit**	....	85	9	15	....	....	15	10	288	....	....	28	360	....	8	159	50	470	8	9445
	Bethel ... Mac 2	....	75	6	12	....	....	5	10	114	....	....	14	142	....	8	107	20	227	8	3636
	Clark's Chapel ... Mac 4	....	....	....	....	....	....	10	....	115	....	....	....	142	....	....	52	20	163	....	3076
	Dryman's Chapel ... Mac 5	....	....	....	3	....	....	....	....	24	....	....	....	31	....	....	....	4	38	....	1159
	Hickory Knoll ... Mac 8	....	10	3	....	....	....	....	....	36	....	....	14	45	....	....	....	10	42	....	1574
15	Hayesville: **First** ... Cla 1	....	400	50	....	....	....	35	20	439	....	....	25	548	15	15	100	50	250	205	16046
16	**Hayesville Circuit**	....	10	10	....	10	....	7	5	108	....	....	10	270	100	5	....	50	236	100	7738
	Hickory Stand ... Cla 2	....	....	....	....	....	....	....	....	20	....	....	....	50	....	....	....	8	35	....	2956
	Oak Forest ... Cla 6	....	10	10	....	10	....	7	5	97	....	....	10	135	100	5	....	25	118	100	3062
	Ogden ... Cla 7	....	....	....	....	....	....	....	....	29	....	....	....	58	....	....	....	12	49	....	1244
	Sweetwater ... Cla 8	....	....	....	....	....	....	....	....	49	....	....	....	27	....	....	....	5	34	....	609
17	**Haywood**	34	125	54	48	....	....	35	....	253	....	....	34	316	....	....	288	50	315	....	10280
	Beaverdam ... Hay 1	10	75	22	21	....	....	35	....	115	....	....	15	141	....	....	100	22	140	....	3887
	Louisa Chapel ... Hay 19	13	25	25	15	....	....	....	....	75	....	....	7	93	....	....	50	15	93	....	4648
	Piney Grove ... Hay 26	8	25	17	12	....	....	....	....	63	....	....	12	82	....	....	138	13	82	....	1745
18	**Highlands-Cashiers**	....	150	13	....	....	....	35	....	336	....	....	25	420	....	20	138	50	210	....	18362
	Cashiers ... Jac 1	....	75	....	....	....	....	15	....	168	....	....	10	210	....	10	63	25	95	....	12129
	Highlands ... Mac 9	....	75	13	....	....	....	20	....	168	....	....	15	210	....	10	75	25	115	....	6095
19	**Long's Chapel** ... Hay 18	72	1080	133	45	....	45	52	45	621	....	200	45	776	120	45	1115	50	554	....	26541
20	**Macon**	47	150	45	116	10	10	50	10	287	....	171	48	360	....	....	....	50	477	388	13272
	Asbury ... Mac 1	16	49	13	24	3	3	5	3	93	....	41	6	117	....	....	....	16	147	186	6346
	Mulberry ... Mac 14	2	24	4	19	2	2	10	2	46	....	....	4	58	....	....	....	8	85	26	1523
	Patton's ... Mac 15	11	29	11	22	2	2	....	2	55	....	100	32	68	....	....	....	10	118	31	2165
	Union ... Mac 20	18	49	17	41	3	3	35	3	93	....	30	6	117	....	....	....	16	127	145	3226
21	**Morning Star** ... Hay 22	100	250	38	27	....	22	78	27	484	....	....	25	621	....	12	210	50	450	600	17942
22	Murphy: **First** ... Che 3	....	252	30	84	....	....	140	22	822	....	566	60	1038	50	42	497	50	436	....	24030
23	**Murphy Circuit**	....	109	....	20	....	....	....	....	245	....	....	....	307	....	....	50	50	432	....	7700
	Belview ... Che 2	....	19	....	10	....	....	....	....	50	....	....	....	49	....	....	50	8	72	....	1595
	Hampton Memorial ... Che 4	....	15	....	....	....	....	....	....	21	....	....	....	26	....	....	....	8	29	....	425
	Maggie's Chapel ... Che 5	....	15	....	3	....	....	....	....	15	....	....	....	19	....	....	....	4	11	....	310
	Martin's Creek ... Che 6	....	4	....	2	....	....	....	....	16	....	....	....	20	....	....	....	4	40	....	586
	Peachtree ... Che 7	....	16	....	5	....	....	....	....	40	....	....	....	51	....	....	....	8	70	....	998

Tomotia ..... Che 10	....	15	....	....	....	....	....	....	42	....	....	....	25	....	....	....	8	24	....	....	1091
24 North Macon	....	**143**	**10**	**10**	....	**15**	**25**	**15**	**281**	....	**111**	**10**	**352**	....	**10**	**222**	**50**	**291**	....	....	**9829**
Carson Chapel ..... Mac 3	....	.70	.5	.5	....	.5	10	5	96	....	85	5	121	....	5	104	20	176	....	....	3470
Iotla ..... Mac 10	....	....	....	....	....	5	....	5	70	....	....	....	87	....	....	....	10	....	....	....	1931
Riverview ..... Mac 16	....	3	....	....	....	....	....	....	6	....	....	....	8	....	....	....	....	....	....	....	363
Snow Hill ..... Mac 19	....	70	5	5	....	5	15	5	109	....	26	5	136	....	5	118	20	115	....	....	4065
25 Pigeon Valley	....	**100**	**30**	**42**	....	**10**	**10**	**20**	**247**	....	....	**26**	**308**	**100**	**10**	**254**	**50**	**132**	**700**	....	**20740**
Cruso	....	....	....	....	....	....	....	....	....	....	....	....	....	....	....	....	....	32	100	....	12932
Longs ..... Hay 17	....	100	30	42	....	10	10	20	247	....	....	26	308	100	10	254	50	100	600	....	7740
26 Plains ..... Hay 29	**10**	**250**	....	....	....	....	**20**	....	**241**	....	....	**25**	**304**	**103**	....	**617**	**50**	**242**	**44**	....	**12715**
27 Robbinsville ..... Grm 1	....	**215**	**85**	**45**	**17**	**7**	**20**	**10**	**278**	....	....	**30**	**361**	....	**13**	**161**	**50**	**266**	....	....	**9687**
28 Rockwood ..... Hay 27	**41**	**100**	**32**	**23**	....	....	**23**	**20**	**230**	....	**375**	**25**	**285**	....	....	**164**	**50**	**188**	**26**	....	**7959**
29 Saint John ..... Hay 30	....	....	....	....	....	....	....	....	....	....	....	....	....	....	....	....	....	....	....	....	.....
30 Shady Grove	....	....	....	**100**	....	**40**	....	**40**	**347**	....	**200**	**100**	**434**	**50**	**40**	**130**	**50**	**220**	....	....	**17640**
Hemphill ..... Hay 16	....	....	....	....	....	....	....	....	10	....	....	....	20	....	....	....	5	10	....	....	2505
Maggie ..... Hay 20	....	....	....	50	....	20	....	20	163	....	100	50	197	....	20	....	20	100	....	....	6480
Peachtree ..... Hay 24	....	....	....	....	....	....	....	....	10	....	....	....	20	50	....	....	5	10	....	....	1715
Shady Grove ..... Hay 28	....	....	....	50	....	20	....	20	164	....	100	50	197	....	20	130	20	100	....	....	6940
31 Shooting Creek	....	....	....	....	....	....	....	....	**128**	....	....	....	**161**	....	....	....	**37**	....	....	....	**5021**
Bethel	....	....	....	....	....	....	....	....	....	....	....	....	....	....	....	....	....	....	....	....	.....
Ledford ..... Cla 3	....	....	....	....	....	....	....	....	40	....	....	....	47	....	....	....	12	....	....	....	1807
Marshall ..... Cla 4	....	....	....	....	....	....	....	....	40	....	....	....	47	....	....	....	12	....	....	....	1446
Myers ..... Cla 5	....	....	....	....	....	....	....	....	40	....	....	....	47	....	....	....	12	....	....	....	1549
Tusquitte ..... Clay 9	....	....	....	....	....	....	....	....	8	....	....	....	20	....	....	....	1	....	....	....	219
32 Sylva: **First**	....	**225**	**25**	**46**	**18**	**20**	**54**	**31**	**563**	**200**	**1100**	**21**	**704**	....	**37**	**682**	**50**	**375**	**260**	....	**21954**
Dillsboro ..... Jac 4	....	....	....	....	....	....	....	....	....	....	....	....	....	....	....	....	....	....	....	....	800
Sylva ..... Jac 10	....	225	25	46	18	20	54	31	563	200	1100	21	704	....	37	682	50	375	260	....	21104
33 Sylva Circuit	....	....	....	....	....	....	**30**	....	**193**	....	....	....	**197**	....	....	**32**	**50**	....	**333**	....	**66777**
Love's Chapel ..... Jac 6	....	....	....	....	....	....	10	....	96	....	....	....	122	....	....	20	17	....	149	....	62651
Wesleyanna ..... Jac 12	....	....	....	....	....	....	10	....	61	....	....	....	75	....	....	12	17	....	151	....	2634
Wesley Chapel ..... Jac 13	....	....	....	....	....	....	10	....	....	....	....	....	....	....	....	....	....	....	33	....	1394
34 Waynesville: **First** ..... Hay 14	....	**1665**	**109**	**348**	....	**25**	**90**	**30**	**1530**	....	**2500**	**150**	**1912**	**1000**	**75**	**1211**	**50**	**1405**	**279**	....	**77950**
35 Webster	**90**	**30**	....	**30**	....	....	**30**	**17**	**120**	....	....	**15**	**150**	....	**15**	**113**	**50**	**215**	....	....	**6532**
East La Porte ..... Jac 5	25	10	....	10	....	....	....	8	36	....	....	5	45	....	5	....	15	46	....	....	1741
Speedwell ..... Jac 9	25	10	....	10	....	....	10	9	36	....	....	5	45	....	5	32	15	108	....	....	2873
Webster ..... Jac 11	40	10	....	10	....	....	10	....	48	....	....	5	60	....	5	81	20	61	....	....	1919
36 West Macon	....	**65**	....	....	....	**5**	**22**	**5**	**170**	....	....	....	**221**	**15**	**5**	**108**	**50**	**254**	**246**	....	**7709**
Gillespie's Chapel ..... Mac 7	....	....	....	....	....	....	....	....	20	....	....	....	24	....	....	....	6	64	....	....	994
Louisa ..... Mac 11	....	10	....	....	....	....	10	....	35	....	....	....	44	5	....	....	9	54	115	....	1670
Maiden's Chapel ..... Mac 12	....	10	....	....	....	....	....	....	38	....	....	....	48	5	....	....	12	60	....	....	1369
Mt. Zion ..... Mac 13	....	45	....	....	....	5	12	5	77	....	....	....	105	5	5	108	23	76	131	....	3674
37 Whittier	**93**	**85**	**15**	**17**	**15**	**177**	....	....	....	....	....	**9**	**325**	....	**15**	....	**50**	**52**	....	....	**9442**
Olivet ..... Jac 7	78	....	....	8	....	44	....	....	....	....	....	9	59	....	....	....	13	52	....	....	2806
Shoal Creek ..... Jac 8	....	....	....	....	....	....	....	....	....	....	....	....	266	....	....	....	....	....	....	....	....
Whittier ..... Jac 14	15	85	15	10	15	132	....	....	....	....	....	....	....	....	15	....	37	....	....	....	6639
Total	**1531**	**11506**	**1151**	**1576**	**70**	**539**	**1325**	**660**	**14236**	**450**	**7473**	**1308**	**18274**	**2063**	**649**	**11658**	**1786**	**11545**	**7471**		**660269**

List Number	CHARGE AND CHURCH		CHURCH MEMBERSHIP												CHURCH SCHOOL MEMBERSHIP AND ATTENDANCE											
			1 Total Full Members Reported Last Year	2 Rec. this year on Profession of Faith or Restored	3 Received by Transfer from Other Methodist Churches	4 Received from Other Denominations	5 Removed by Transfer to Other Methodist Churches	6 Removed by Q. C. Action or Withdrawn	7 Removed to Other Denominations	8 Removed by Death	9 Total Full Members	10 Baptisms—Infants presented by Parents or Guardians	11 Baptisms—All Others, Children, Youth, Adults	12 Preparatory Members Now on Roll (Baptized Children)	13 Total Officers, Teachers and Other Leaders (Do not include in 14, 15, 16)	14 Total Children—0-11 Years in entire Church School (include col. 23)	15 Total Youth 12-21 in entire Church School (include col. 24)	16 Total Adults 22 and older in entire Church School (include col. 25)	17 Total Church School Membership (Cols. 13-14-15-16)	18 Average Attendance at Sunday School (all ages)	19 Average Attendance Sunday Evening Fellowship (All ages)	20 Average Attendance Additional Sessions—Children	21 Av. Attendance MYF Sunday Evening (include also in col. 19)	22 Av. Attendance Adults in Ch. Sch. Mtgs. other than Sunday School	23 Nursery Home Members (include also in col. 14)	24 Youth Home and Extension Members (include also in col. 15)
1	**Brookstown**	For 6	199	4	4	5	....	....	3	1	208	1	....	20	15	70	24	138	247	150	20	20	15	12	16	....
2	**Concord-Sharon**		465	10	....	4	3	4	2	8	462	2	5	12	41	85	85	226	437	284	38	....	42	53	....	....
	Concord	For 14	149	2	....	2	1	....	1	3	148	1	1	3	12	27	27	79	145	93	18	....	18	13	....	....
	Harmony Grove	For 22	131	3	....	....	....	4	1	3	126	....	3	4	8	15	15	66	104	75	....	....	....	30	....	....
	Sharon	For 49	185	5	....	2	2	....	....	2	188	1	1	5	21	43	43	81	188	116	20	....	24	10	....	....
3	**Danbury**		367	4	2	....	1	....	....	2	370	1	1	20	31	118	63	170	382	263	31	....	31	....	11	....
	Bethesda	Sto 2	137	2	2	....	....	....	....	1	140	....	1	10	10	28	15	45	98	75	15	....	15	....	6	....
	Danbury	Sto 4	30	2	....	....	....	....	....	....	32	1	....	2	3	3	4	19	29	10	....	....	....	....	....	....
	Davis Chapel	Sto 5	21	....	....	....	....	....	....	....	21	....	....	....	3	6	5	12	26	13	....	....	....	....	....	....
	Palmyra	Sto 9	179	....	....	....	1	....	....	1	177	....	....	8	15	81	39	94	225	165	16	....	16	....	5	....
4	**Dobson**	Sur 5	160	1	....	1	4	4	4	....	154	1	1	20	10	47	30	42	129	56	....	....	12	....	8	....
5	**East Bend**		463	7	2	2	2	....	5	4	463	1	....	....	62	134	94	222	512	342	....	....	....	....	....	....
	Baltimore	Yad 2	158	1	....	2	....	....	2	3	156	....	....	....	18	58	13	94	183	122	....	....	....	....	....	....
	East Bend	Yad 5	142	3	2	....	2	....	....	....	145	....	....	....	18	34	25	65	142	90	....	....	....	....	....	....
	Stony Knoll	Yad 18	115	3	....	....	....	....	3	1	114	1	....	....	19	26	28	35	108	80	....	....	....	....	....	....
	Union Hill	Yad 20	48	....	....	....	....	....	....	....	48	....	....	....	7	16	28	28	79	50	....	....	....	....	....	....
6	**Forsyth-Stokes**		391	....	2	....	4	1	....	2	386	2	....	9	32	115	53	203	403	262	....	....	14	....	10	....
	Antioch	For 1	101	....	1	....	1	....	....	1	100	....	....	1	9	29	14	49	101	74	....	....	8	....	1	....
	Bethlehem	For 5	97	.. .	1	....	1	....	....	....	97	1	....	5	10	38	13	66	127	74	....	....	3	....	5	....
	Forest Chapel	Sto 7	87	....	....	....	2	....	....	....	85	....	....	....	7	28	12	46	93	60	....	....	1	....	2	....
	St. Mark	For 51	106	....	....	....	....	1	....	1	104	1	....	3	6	20	14	42	82	54	....	....	2	....	2	....
7	**Germanton-Oak Grove**		96	....	2	3	....	....	4	....	97	1	....	13	22	49	19	66	156	97	....	....	10	26	13	....
	Germanton	Sto 7A	54	....	1	3	....	....	....	....	58	....	....	4	16	32	9	33	90	56	....	....	10	14	9	....
	Oak Grove	For 39	42	....	1	....	....	....	4	....	39	1	....	9	6	17	10	33	66	41	....	....	....	12	4	....
8	**Hickory Ridge**	For 24	224	6	8	....	5	18	13	2	200	2	4	16	14	33	49	93	189	115	20	....	20	25	18	....
9	Kernersville: **Cherry St.-Pine Grove**		354	8	....	1	6	8	1	7	341	2	8	5	54	99	88	120	361	209	15	....	23	....	2	....
	Cherry Street	For 11	189	2	....	1	4	5	1	4	178	2	....	3	20	54	60	60	194	101	....	....	8	....	2	....
	Pine Grove	For 44	165	6	....	....	2	3	....	3	163	....	8	2	34	45	28	60	167	108	15	....	15	....	....	....
10	**Main Street**	For 28	475	5	13	....	7	28	9	2	447	5	6	40	40	103	101	159	403	213	....	....	28	....	11	....
11	**King**		436	11	....	2	2	....	....	5	442	2	11	19	32	123	109	209	473	326	....	....	21	....	....	....
	Antioch	For 2	151	8	....	2	1	....	....	1	159	1	8	7	9	33	25	71	138	100	....	....	12	....	....	....
	Bethel	Sto 1	135	1	....	....	1	....	....	....	135	1	1	2	11	30	22	64	127	95	....	....	9	....	....	....
	Trinity	Sto 16	150	2	....	....	....	....	....	4	148	....	2	10	12	60	62	74	208	131	....	....	....	....	....	....

Level Cross	Sur 12	78	7	2	2	3	....	....	....	....	....	4	11	6	6	27	15	....	....	....	....	....	....
Rockford	Sur 22	74	4	....	....	....	....	....	3	75	....	4	....	4	11	6	6	27	15	....	....	....	....
Siloam	Sur 26	81	1	....	....	....	....	1	....	81	1	1	2	6	13	7	20	46	28	....	....	8	....	2	....
Stanford	Sur 27	34	6	....	....	....	....	....	1	39	....	6	....	6	9	10	22	47	35	....	....	....	....	....	....
Stony Knoll	Sur 28	94	....	....	....	....	....	....	2	92	....	....	....	14	20	20	28	82	60	....	....	....	....	1	....
13 Lewisville		**382**	**11**	**2**	....	**4**	**6**	....	**3**	**382**	**3**	**6**	**29**	**33**	**88**	**53**	**183**	**357**	**210**	**23**	**43**	**28**	....	**7**	....
Lewisville	For 26	282	11	2	....	2	4	....	2	287	3	6	24	21	67	36	138	262	150	18	32	18	....	5	....
Union	For 54	100	....	....	....	2	2	....	1	95	....	....	5	12	21	17	45	95	60	10	11	10	....	2	....
14 Mount Airy: **Central**	Sur 4	**763**	**12**	**13**	**1**	**15**	**13**	**9**	**9**	**743**	**6**	**3**	**90**	**51**	**170**	**104**	**186**	**511**	**226**	**49**	**36**	**50**	**46**	**27**	....
15 Franklin Heights		**238**	**7**	**9**	**1**	**3**	....	**3**	**3**	**246**	**3**	**5**	**20**	**19**	**60**	**52**	**104**	**235**	**131**	....	....	**15**	....	**11**	....
Franklin Heights	Sur 9	171	6	9	1	2	....	3	2	180	2	5	15	12	43	48	83	186	91	....	....	15	....	8	....
Zion	Sur 31	67	1	....	....	1	....	....	1	66	1	....	5	7	17	4	21	49	40	....	....	....	....	3	....
16 Rockford Street	Sur 23	**223**	**1**	**2**	....	**7**	**26**	**5**	**3**	**185**	**2**	....	**9**	**17**	**51**	**35**	**83**	**186**	**88**	**40**	**10**	**15**	**35**	**5**	....
17 Salem	Sur 24	**271**	**12**	....	**1**	**6**	....	**3**	**2**	**273**	**2**	**12**	**9**	**19**	**35**	**57**	**84**	**195**	**102**	**46**	**25**	**21**	**42**	**2**	**4**
18 Mt. Airy Circuit		**109**	**5**	**3**	....	....	....	....	....	**117**	....	**4**	....	**12**	**40**	**33**	**76**	**161**	**89**	....	....	**8**	....	....	....
Hatcher's Chapel	Pat 3	43	5	1	....	....	....	....	....	49	....	4	....	4	15	10	30	59	30	....	....	....	....	....	....
Mt. Herman	Sur 14	46	....	1	....	....	....	....	....	47	....	....	....	4	10	8	21	43	29	....	....	....	....	....	....
Pleasant View	Sur 21	20	....	1	....	....	....	....	....	21	....	....	....	4	15	15	25	59	30	....	....	8	....	....	....
19 Mount Pleasant-Tabernacle		**236**	**25**	**2**	**2**	....	....	**5**	**3**	**257**	....	**25**	....	**26**	**60**	**75**	**133**	**294**	**169**	**50**	....	**12**	....	....	....
Mount Pleasant	For 35	169	17	2	1	....	....	2	1	186	....	17	....	15	26	60	105	206	105	50	....	....	....	....	....
Tabernacle	For 52	67	8	....	1	....	....	3	2	71	....	8	....	11	34	15	28	88	64	....	....	12	....	....	....
20 New Hope Circuit		**281**	....	....	....	**3**	**18**	....	**5**	**255**	....	....	**2**	**26**	**60**	**59**	**103**	**239**	**175**	....	....	**40**	**40**	**20**	....
Blackwater	Sur 2	88	....	....	....	....	....	....	2	86	....	....	....	7	25	15	35	82	65	....	....	....	15	6	....
Bryant Memorial	Sur 3	60	....	....	....	....	18	....	2	40	....	....	1	5	....	6	18	29	20	....	....	....	....	....	....
New Hope	Sur 16	75	....	....	....	3	....	....	1	71	....	....	1	8	20	12	30	70	55	....	....	25	15	10	....
Pine Hill	Sur 20	58	....	....	....	....	....	....	....	58	....	....	....	6	15	17	20	58	35	....	....	15	10	4	....
21 Oak Grove & Mt. Airy Parrish	Sur 17	**125**	**1**	....	....	**1**	....	**2**	**2**	**121**	**1**	....	**2**	**8**	**26**	**15**	**31**	**80**	**34**	....	....	**5**	....	**5**	....
22 Pilot Mountain	Sur 19	**245**	**8**	**4**	....	**5**	....	**5**	**1**	**247**	**1**	**5**	**11**	**18**	**56**	**32**	**44**	**150**	**80**	**37**	**7**	**14**	....	**7**	....
23 Pine Grove-Clemmons		**461**	**4**	**14**	**2**	**4**	....	**5**	**4**	**468**	**5**	**3**	**49**	**49**	**165**	**67**	**204**	**485**	**291**	**10**	....	**10**	**25**	**9**	**10**
Clemmons	For 13	128	2	12	1	....	....	5	....	138	5	2	23	12	65	24	87	188	104	....	....	....	11	6	1
Pine Grove	For 45	333	2	2	1	4	....	....	4	330	....	1	26	37	100	43	117	297	187	10	....	10	14	3	9
24 Pinnacle		**393**	**16**	....	**7**	**4**	....	**11**	**6**	**395**	....	**12**	**2**	**37**	**87**	**76**	**152**	**352**	**188**	....	....	12	....	....	....
Chestnut Grove	Sto 3	82	6	....	1	....	....	....	....	89	....	6	....	29	28	29	39	105	60	....	....	....	....	....	....
Mt. Zion	Sto 8	193	8	....	4	1	....	7	2	195	....	4	1	19	36	33	65	153	78	....	....	12	....	....	....
Pinnacle	Sto 11	118	2	....	2	3	....	4	4	111	....	2	1	9	23	14	48	94	50	....	....	....	....	....	....
25 Rural Hall	For 47	**239**	**4**	**6**	**2**	**2**	....	**1**	**2**	**246**	**2**	**2**	**24**	**20**	**53**	**42**	**124**	**238**	**146**	....	**30**	**10**	....	**8**	....
26 Sedge Garden	For 48	**584**	**13**	**13**	**2**	**3**	....	**2**	**3**	**604**	**6**	**11**	**85**	**58**	**142**	**163**	**265**	**628**	**349**	....	....	**40**	**20**	**6**	....
27 Shiloh-Olivet		**207**	....	**1**	....	....	....	....	**2**	**206**	....	....	....	**16**	**50**	**40**	**111**	**217**	**119**	**10**	....	**8**	....	**3**	....
Mt. Olivet	For 42	91	....	....	....	....	....	....	1	90	....	....	....	7	22	17	60	106	60	....	....	....	....	2	....
Shiloh	For 50	116	....	1	....	....	....	....	1	116	....	....	....	9	28	23	51	111	59	10	....	8	....	1	....
28 Shoals		**350**	**1**	....	**3**	....	....	....	**1**	**353**	....	....	....	**22**	**107**	**77**	**114**	**320**	**216**	....	....	**30**	....	....	....
Fairview	Sur 7	134	....	....	....	....	....	....	....	134	....	....	....	7	59	43	57	166	109	....	....	....	....	....	....
Pilotview	Sur 18	62	....	....	....	....	....	....	....	62	....	....	....	4	4	5	12	25	20	....	....	....	....	....	....
Shoals	Sur 25	75	....	....	....	....	....	....	....	74	....	....	....	5	12	10	15	42	31	....	....	....	....	....	....
Whitaker	Sur 29	79	1	....	3	....	....	....	....	83	....	....	....	6	32	19	30	87	56	....	....	30	....	....	....
29 Smithtown		**404**	**11**	....	**7**	**6**	**1**	....	**2**	**413**	....	**8**	....	**48**	**135**	**104**	**269**	**556**	**426**	**105**	....	**105**	**110**	....	....
Mt. Pleasant	Yad 14	66	1	....	4	....	....	....	....	71	....	....	....	8	48	21	77	154	104	15	....	15	25	....	....
New Home	Yad 15	139	4	....	2	2	....	....	....	143	....	2	....	9	38	14	86	147	110	25	....	25	30	....	....
Prospect	Yad 16	143	6	....	1	4	....	....	1	145	....	6	....	14	30	36	71	151	117	30	....	30	40	....	....
Shady Grove	Yad 17	56	....	....	....	....	1	....	1	54	....	....	....	17	19	33	35	104	95	35	....	35	15	....	....

WINSTON-SALEM DISTRICT—Table 1-A (Continued)

List Number	CHARGE AND CHURCH		CHURCH MEMBERSHIP												CHURCH SCHOOL MEMBERSHIP AND ATTENDANCE											
			1 Total Full Members Reported Last Year	2 Rec. this year on Profession of Faith or Restored	3 Received by Transfer from Other Methodist Churches	4 Received from Other Denominations	5 Removed by Transfer to Other Methodist Churches	6 Removed by Q. C. Action or Withdrawn	7 Removed to Other Denominations	8 Removed by Death	9 Total Full Members	10 Baptisms—Infants presented by Parents or Guardians	11 Baptisms—All Others, Children, Youth, Adults	12 Preparatory Members Now on Roll (Baptized Children)	13 Total Officers, Teachers and Other Leaders (Do not include in 14, 15, 16)	14 Total Children—0-11 Years in entire Church School (include col. 23)	15 Total Youth 12-21 in entire Church School (include col. 24)	16 Total Adults 22 and older in entire Church School (include col. 25)	17 Total Church School Membership (Cols. 13-14-15-16)	18 Average Attendance at Sunday School (all ages)	19 Average Attendance Sunday Evening Fellowship (All ages)	20 Average Attendance Additional Sessions—Children	21 Av. Attendance MYF Sunday Evening (include also in col. 19)	22 Av. Attendance Adults in Ch. Sch. Mtgs. other than Sunday School	23 Nursery Home Members (include also in col. 14)	24 Youth Home and Extension Members (include also in col. 15)
30	**Stokesburg-Pine Hall**		289	6	3	1	5	....	1	3	290	....	3	....	28	60	58	82	228	122	....	....	15	....	19	2
	Pine Hall	Sto 10	100	1	....	1	....	....	....	....	102	....	....	....	10	12	14	16	52	33	....	....	....	....	6	1
	Stokesburg	Sto 15	189	5	3	....	5	....	1	3	188	....	3	....	18	48	44	66	176	89	....	....	15	....	13	1
31	**Surry Circuit**		276	7	1	....	8	13	3	6	254	....	....	1	28	68	67	81	244	114	12	....	....	....	4	....
	Beulah	Sur 1	36	....	....	....	2	5	....	....	29	....	....	....	4	7	5	7	23	17	....	....	....	....	1	....
	Epworth	Car (Va) 1	123	7	1	....	1	....	....	2	128	....	....	1	9	27	30	38	104	50	7	....	....	....	1	....
	Hebron		33	....	....	....	1	....	3	2	27	....	....	....	....	....	....	....	....	....	....	....	....	....	....	....
	Imogene	Sur 11	40	....	....	....	....	6	....	2	32	....	....	....	6	20	11	20	57	28	....	....	....	....	1	....
	Maple Grove	Sur 13	44	....	....	....	4	2	....	....	38	....	....	...	9	14	21	16	60	19	5	....	....	....	1	....
32	**Virginia Circuit**		155	2	....	....	....	....	....	....	157	....	2	2	19	34	21	38	112	107	....	....	8	....	....	....
	Carter's Chapel	Pat (Va) 1	47	1	....	....	....	....	....	....	48	....	1	....	6	15	8	12	41	30	....	....	....	....	....	....
	Chestnut Grove	Pat 2	47	....	....	....	....	....	....	....	47	....	....	....	6	10	7	13	36	35	....	....	8	....	....	....
	Hunter's Chapel	Pat 4	61	1	....	....	....	....	....	....	62	....	1	2	7	9	6	13	35	42	....	....	....	....	....	....
33	Walkertown: **Love's**	For 27	624	23	8	5	5	7	7	6	635	5	13	49	30	180	100	265	575	322	190	20	30	22	....	13
34	**Morris Chapel**	For 31	470	5	....	....	3	....	2	3	467	3	5	40	20	120	73	256	469	269	....	....	24	14	....	....
35	**West Forsyth**		319	9	2	4	2	....	....	1	329	1	9	21	33	78	81	135	327	194	51	10	51	7	....	....
	Doubs	For 16	110	3	1	....	2	....	....	1	111	....	3	4	4	28	26	53	111	62	36	10	36	7	....	....
	Elm Grove	For 17	119	5	1	4	....	....	....	....	129	1	5	12	15	33	41	58	146	87	11	....	11	....	....	....
	Pleasant Hill	For 46	88	1	....	....	....	....	....	....	89	....	1	5	14	17	14	24	69	45	4	....	4	....	....	....
36	Winston-Salem: **Ardmore**	For 3	1749	46	76	10	92	....	20	15	1754	22	16	385	166	607	323	673	1769	736	115	30	115	45	48	80
37	**Burkhead**	For 8	857	6	7	6	35	8	28	8	797	2	6	55	52	120	79	386	637	300	75	50	100	300	15	79
38	**Centenary**	For 9	3000	66	97	27	58	....	15	28	3089	44	19	663	147	736	440	990	2313	972	....	35	90	....	169	145
39	**Central Terrace**	For 10	639	27	9	4	15	8	2	5	649	11	14	102	77	205	79	301	662	298	75	50	25	100	20	25
40	**Children's Home**	For 12	362	28	6	....	9	....	4	....	383	....	28	8	27	122	170	26	345	293	....	40	30	25	....	....
41	**Crews**	For 15	438	9	9	1	3	....	2	3	449	6	6	63	29	150	80	201	460	285	....	....	25	....	28	....
42	**Grace**	For 19	119	6	11	1	11	....	5	1	120	6	6	23	18	50	15	50	133	90	20	12	5	20	14	....
43	**Green Street**	For 20	618	13	9	5	29	6	10	3	597	4	4	69	41	126	74	231	472	200	117	31	17	73	14	9
44	**Hanes-Bethel**		432	2	9	1	9	22	1	3	409	4	2	....	47	101	64	180	392	229	....	....	21	....	14	2
	Bethel	For 4	233	2	6	1	2	13	....	2	225	3	2	....	36	61	54	111	262	151	....	....	19	....	10	2
	Hanes	For 21	199	....	3	....	7	9	1	1	184	1	....	....	11	40	10	69	130	78	....	....	2	....	4	....
45	**Hiatt Memorial**	For 23	97	2	3	4	2	....	....	....	104	5	2	15	8	16	14	32	70	47	....	15	5	9	5	....
46	**Konnoak Hills**	For 25	228	14	48	11	19	....	1	....	281	7	10	38	29	120	53	125	327	185	15	....	15	....	....	....
47	**Maple Springs**	For 29	622	8	38	7	22	....	12	3	638	12	8	180	57	262	76	264	659	275	....	....	35	20	40	....

50	Mount Pleasant	For 36	346	20	....	2	9	1	....	....	358	3	15	24	24	109	45	141	323	166	15	92	12	15	28	....
51	Mount Tabor	For 37	934	26	7	6	26	....	9	7	931	6	11	210	66	212	180	348	806	452	70	76	70	....	33	33
52	New Hope	For 38	397	6	17	8	8	....	3	1	416	12	4	78	48	131	55	166	400	215	55	40	30	14	18	....
53	Oak Summit	For 40	388	3	6	2	8	8	2	6	375	4	2	....	31	106	59	141	337	201	....	30	23	....	....	....
54	Ogburn Memorial	For 41	355	16	6	3	14	3	2	1	360	3	6	29	45	103	55	180	383	210	....	....	18	....	17	4
55	Oldtown	For 57	....	6	23	5	....	....	....	....	34	3	10	25	4	25	2	16	47	30	....	....	....	....	....	....
56	Pisgah	For 34	282	5	7	....	....	....	1	1	292	1	3	39	16	75	50	124	265	146	72	64	32	....	13	....
57	Trinity	For 53	269	4	14	6	21	16	2	1	253	1	1	58	23	123	39	129	314	154	....	....	30	....	15	....
58	Union Ridge	For 55	356	8	1	2	6	37	5	3	316	5	6	145	48	150	55	177	430	244	....	....	12	....	20	....
59	Wesley Memorial	For 56	337	10	25	8	15	....	8	1	356	12	4	80	77	108	50	130	365	236	77	....	28	....	27	7
			....	....	....	....	....	....	....	....	....	....	....	....	....	....	....	....	....	....	....	....	....	....	....	....
	Total		25271	600	551	184	542	252	242	202	25368	237	373	2940	2200	6992	4424	10314	23930	13051	1470	766	1555	1098	773	413

List Number	CHARGE AND CHURCH		ADDITIONAL INFORMATION							W. S. C. S.							PROPERTY AND OTHER ASSETS				
			25 Adult Home and Extension Members (include also in col. 16)	26 Number of Church Schools on Charge	27 Methodist Pupils and Constituents in Vacation Church Schools	28 Church School Members joining the Church on Profession of Faith	29 No. of classes or groups using or not using App. Meth. Lesson Material: Using	29 No. of classes or groups using or not using App. Meth. Lesson Material: Not	30 Church School Offering for World Service and Conf. Benevolences	31 Number of Societies (not Guilds, groups, or circles)	32 Membership (inc. W.S.C.)	33 Amount Paid for Local Church and Community Work	34 Methodist Men—No. chartered groups	35 Methodist Men—Membership	36 Number of "Together" Subscriptions	37 Number of Organized Churches	38 Estimated Value of Church Buildings, Equipment, & Land	39 Estimated Value of Parsonage, Furniture, and Land	40 Estimated Value of Other Property (including cash, bonds, etc.)	41 Indebtedness on Buildings, Equipment, Parsonages	42 Indebtedness on Current Expenses
1	**Brookstown**	For 6	....	1	50	....	....	....	525	1	30	363	....	....	2	1	70000	25600	....	2500	....
2	**Concord-Sharon**		10	3	88	9	24	5	1418	3	90	893	....	....	....	3	97035	18500	6200	5381	....
	Concord	For 14	10	1	47	2	4	5	242	1	26	123	....	....	....	....	30000	....	1200	5381	....
	Harmony Grove	For 22	....	1	....	3	8	....	898	1	18	126	....	....	....	1	27035	....	....	....	....
	Sharon	For 49	....	1	41	4	12	....	278	1	46	644	....	....	....	1	40000	....	5000	....	....
3	**Danbury**		....	4	110	....	3	1	....	2	48	906	1	16	....	4	113400	17000	3050	....	....
	Bethesda	Sto 2	....	1	50	....	1	....	....	1	20	800	....	....	....	1	24000	....	1500	....	....
	Danbury	Sto 4	....	1	....	....	....	1	....	....	7	....	....	....	....	1	64000	....	1000	....	....
	Davis Chapel	Sto 5	....	1	....	....	....	....	....	....	....	....	....	....	....	....	5100	....	50	....	....
	Palmyra	Sto 9	....	1	60	....	1	....	....	1	21	106	1	16	....	1	20300	....	500	....	....
4	**Dobson**	Sur 5	10	1	15	....	8	....	95	1	36	75	....	....	3	1	78000	12000	....	6200	....
5	**East Bend**		....	4	147	7	26	2	....	4	93	1172	....	....	....	4	160500	23000	....	48300	....
	Baltimore	Yad 2	....	1	....	1	5	2	....	1	25	125	....	....	....	1	24000	....	....	1876	....
	East Bend	Yad 5	....	1	50	3	11	....	....	1	25	270	....	....	....	1	112500	....	....	42544	....
	Stony Knoll	Yad 18	....	1	97	3	6	....	....	1	26	605	....	....	....	1	15000	....	....	3880	....
	Union Hill	Yad 20	....	1	....	....	4	....	....	1	17	172	....	....	....	1	9000	....	....	....	....
6	**Forsyth-Stokes**		5	4	71	....	25	....	....	4	89	334	....	....	3	4	143000	12000	....	18250	....
	Antioch	For 1	....	1	30	....	6	....	....	1	30	94	....	....	2	1	50000	....	....	12000	....
	Bethlehem	For 5	4	1	16	....	8	....	....	1	24	97	....	....	1	1	33000	....	....	2500	....
	Forest Chapel	Sto 7	....	1	8	....	5	....	....	1	10	24	....	....	....	1	20000	....	....	3750	....
	St. Mark	For 51	1	1	17	....	6	....	....	1	25	139	....	....	....	1	40000	....	....	....	....
7	**Germanton-Oak Grove**		2	2	65	....	11	....	997	1	15	16	....	....	2	2	45000	....	....	....	....
	Germanton	Sto 7A	2	1	38	....	7	....	653	1	15	16	....	....	2	1	30000	....	....	....	....
	Oak Grove	For 39	....	1	37	....	4	....	344	....	....	....	....	....	....	1	15000	....	....	....	....
8	**Hickory Ridge**	For 24	....	1	36	4	9	....	....	1	48	448	....	....	1	1	93000	....	1602	13733	....
9	Kernersville: **Cherry St.-Pine Grove**		9	2	117	6	26	....	....	2	85	400	1	32	84	2	104000	12000	1600	9434	....
	Cherry Street	For 11	9	1	50	....	12	....	....	1	44	82	1	18	76	1	69000	6000	....	9434	....
	Pine Grove	For 44	....	1	67	6	14	....	....	1	41	318	....	14	8	1	35000	6000	1600	....	....
10	**Main Street**	For 28	16	1	75	1	20	....	....	1	110	467	1	40	19	1	390000	25000	....	152000	....
11	**King**		....	3	118	11	23	....	....	3	75	515	1	18	3	3	80700	18450	10000	15000	....
	Antioch	For 2	....	1	32	8	9	....	....	1	26	212	....	....	3	1	20700	6150	10000	....	....
	Bethel	Sto 1	....	1	39	1	7	....	....	1	15	148	1	18	....	1	25000	6150	....	....	....
	Trinity	Sto 16	....	1	47	2	7	....	....	1	34	155	....	....	....	1	35000	6150	....	15000	....

Siloam	Sur 26	....	1	....	1	4	....	....	1	13	120	....	....	17	1	60000	....	....	3000	....
Stanford	Sur 27	1	1	....	6	3	....	....	....	....	....	....	....	....	1	5000	....	....	....	....
Stony Knoll	Sur 28	....	1	35	....	5	1	....	....	....	....	....	....	....	1	32000	....	6000	....	....
13 Lewisville		....	2	78	11	22	....	....	2	78	580	....	....	93	2	136000	17750	8749	....	....
Lewisville	For 26	....	1	62	11	14	....	....	1	62	358	....	....	91	1	100000	17750	6409	....	....
Union	For 54	....	1	16	....	8	....	....	1	16	222	....	....	2	1	36000	....	2340	....	....
14 Mount Airy: **Central**	Sur 4	16	1	102	11	13	....	....	1	212	763	1	46	5	1	440000	52000	175000	....	....
15 Franklin Heights		....	2	73	7	15	....	....	2	54	412	1	25	4	2	75000	16000	....	....	....
Franklin Heights	Sur 9	....	1	51	6	10	....	....	1	43	262	1	25	4	1	50000	....	....	....	....
Zion	Sur 31	....	1	22	1	5	....	....	1	11	150	....	....	....	1	25000	....	....	....	....
16 Rockford Street	Sur 23	10	1	40	....	10	....	550	....	50	494	1	35	4	1	100000	20000	....	....	....
17 Salem	Sur 24	3	1	53	8	12	....	142	1	51	149	....	31	4	1	43000	11300	4049	....	....
18 Mt. Airy Circuit		....	3	90	5	8	4	....	3	47	163	....	....	....	3	33500	6000	....	....	....
Hatcher's Chapel	Pat 3	....	1	35	5	....	4	....	1	18	157	....	....	....	1	12000	2000	....	....	....
Mt. Herman	Sur 14	....	1	30	....	4	....	....	1	15	6	....	....	....	1	13000	2000	....	....	....
Pleasant View	Sur 21	....	1	25	....	4	....	....	1	14	....	....	....	....	1	8500	2000	....	....	....
19 Mount Pleasant-Tabernacle		....	2	45	25	2	....	379	2	54	589	....	....	....	2	80000	16000	20300	....	....
Mount Pleasant	For 35	....	....	....	17	1	....	226	1	39	376	....	....	....	1	60000	8000	20300	....	....
Tabernacle	For 52	....	....	45	8	1	....	153	1	15	213	....	....	....	1	20000	8000	....	....	....
20 New Hope Circuit		....	4	76	....	9	5	....	1	....	225	....	....	1	4	72000	25000	....	....	....
Blackwater	Sur 2	....	1	36	....	4	....	....	....	....	65	....	....	....	1	22000	8000	....	....	....
Bryant Memorial	Sur 3	....	1	....	....	1	....	....	....	....	....	....	....	....	1	22000	7000	....	....	....
New Hope	Sur 16	....	1	40	....	....	5	....	....	....	100	....	....	....	1	22000	5000	....	....	....
Pine Hill	Sur 20	....	1	....	....	4	....	....	....	....	60	....	....	1	1	6000	5000	....	....	....
21 Oak Grove & Mt. Airy Parrish	Sur 17	8	1	23	....	6	....	....	1	30	436	....	....	1	1	27000	20500	125	4751	....
22 Pilot Mountain	Sur 19	....	1	36	....	5	....	....	1	60	295	....	....	3	1	140000	25000	8000	10000	....
23 Pine Grove-Clemmons		15	2	153	4	24	....	....	2	69	451	....	....	3	2	141000	12900	2519	23750	....
Clemmons	For 13	4	1	53	2	9	....	....	1	40	348	....	....	1	1	75000	400	....	23750	....
Pine Grove	For 45	11	1	100	2	15	....	....	1	29	103	....	....	2	1	66000	12500	2519	....	....
24 Pinnacle		....	3	131	12	21	....	....	3	60	499	....	....	1	3	83000	15000	....	....	....
Chestnut Grove	Sto 3	....	1	45	6	6	....	....	1	24	217	....	....	....	1	20000	....	....	....	....
Mt. Zion	Sto 8	....	1	51	4	8	....	....	1	19	96	....	....	1	1	55000	....	....	....	....
Pinnacle	Sto 11	....	1	35	2	7	....	....	1	17	186	....	....	....	1	8000	....	....	....	....
25 Rural Hall	For 47	....	1	38	4	12	....	....	1	60	361	....	....	2	1	75000	14000	....	....	....
26 Sedge Garden	For 48	8	1	158	10	22	....	....	1	84	596	1	93	2	1	185000	28000	15500	....	....
27 Shiloh-Olivet		....	2	76	....	10	2	....	1	12	20	....	....	15	2	33000	20000	....	4000	....
Mt. Olivet	For 42	....	1	36	....	3	2	....	....	....	....	....	....	1	1	16000	20000	....	4000	....
Shiloh	For 50	....	1	40	....	7	....	....	1	12	20	....	....	14	1	17000	....	....	....	....
28 Shoals		....	4	65	....	22	....	....	2	25	1500	....	....	....	4	61700	14900	....	....	....
Fairview	Sur 7	....	1	25	....	6	....	....	1	15	....	....	....	....	1	12500	....	....	....	....
Pilotview	Sur 18	....	1	....	....	3	....	....	....	....	500	....	....	....	1	5100	....	....	....	....
Shoals	Sur 25	....	1	10	....	6	....	....	1	10	1000	....	....	....	1	5100	....	....	....	....
Whitaker	Sur 29	....	1	30	....	7	....	....	....	....	....	....	....	....	1	33000	....	....	....	....
29 Smithtown		....	4	....	11	20	1	....	3	83	530	1	20	....	4	123000	30000	....	1370	....
Mt. Pleasant	Yad 14	....	1	....	1	5	....	....	1	17	30	....	....	....	1	30000	....	....	....	....
New Home	Yad 15	....	1	....	4	6	....	....	1	27	200	....	....	....	1	40000	....	....	1370	....
Prospect	Yad 16	....	1	....	6	6	....	....	1	39	300	1	20	....	1	50000	....	....	....	....
Shady Grove	Yad 17	....	1	....	....	3	1	....	....	....	....	....	....	....	1	3000	....	....	....	....

WINSTON-SALEM DISTRICT—Table 1-B (Continued)

List Number	CHARGE AND CHURCH	ADDITIONAL INFORMATION							W. S. C. S.							PROPERTY AND OTHER ASSETS				
		25 Adult Home and Extension Members (include also in col. 16)	26 Number of Church Schools on Charge	27 Methodist Pupils and Constituents in Vacation Church Schools	28 Church School Members joining the Church on Profession of Faith	29 No. of classes or groups using or not using App. Meth. Lesson Material: Using	29 No. of classes or groups using or not using App. Meth. Lesson Material: Not	30 Church School Offering for World Service and Conf. Benevolences	31 Number of Societies (not Guilds, groups, or circles)	32 Membership (inc. W.S.G.)	33 Amount Paid for Local Church and Community Work	34 Methodist Men—No. chartered groups	35 Methodist Men—Membership	36 Number of "Together" Subscriptions	37 Number of Organized Churches	38 Estimated Value of Church Buildings, Equipment, & Land	39 Estimated Value of Parsonage, Furniture, and Land	40 Estimated Value of Other Property (including cash, bonds, etc.)	41 Indebtedness on Buildings, Equipment, Parsonages	42 Indebtedness on Current Expenses
30	**Stokesburg-Pine Hall**	20	2	56	6	12	....	....	2	81	967	1	42	44	2	29000	28500	51000	....	....
	Pine Hall ... Sto 10	5	1	21	1	4	....	....	1	23	181	....	....	4	1	12000	....	....	....	....
	Stokesburg ... Sto 15	15	1	35	5	8	....	....	1	58	786	1	42	40	1	17000	28500	51000	....	....
31	**Surry Circuit**	....	4	103	2	4	....	....	2	15	90	....	....	49	4	59968	1763	....	....	....
	Beulah ... Sur 1	....	1	20	....	1	....	....	....	....	....	....	....	....	1	25000	....	....	....	....
	Epworth ... Car (Va) 1	....	1	35	2	1	....	....	1	15	90	....	....	....	1	17000	1500	....	....	....
	Hebron	....	....	....	....	....	....	....	....	....	....	....	....	....	....	4268	....	....	....	....
	Imogene ... Sur 11	....	1	21	....	1	....	....	....	....	....	....	....	21	1	5500	....	....	....	....
	Maple Grove ... Sur 13	....	1	27	....	1	....	....	1	....	....	....	....	28	1	8200	263	....	....	....
32	**Virginia Circuit**	....	3	75	....	2	1	....	1	11	12	....	....	....	3	18000	15000	....	....	....
	Carter's Chapel ... Pat (Va) 1	....	1	28	....	1	....	....	....	....	....	....	....	....	1	5500	....	....	....	....
	Chestnut Grove ... Pat 2	....	1	22	....	....	1	....	1	11	12	....	....	....	1	3500	....	....	....	....
	Hunter's Chapel ... Pat 4	....	1	25	....	1	....	....	....	....	....	....	....	....	1	9000	....	....	....	....
33	Walkertown: **Love's** ... For 27	29	1	87	21	22	....	....	1	90	1137	....	....	5	1	275000	25000	20643	8000	....
34	**Morris Chapel** ... For 31	....	1	103	5	20	....	....	1	64	466	1	90	6	1	131000	19000	7100	....	....
35	**West Forsyth**	7	3	127	9	23	....	....	3	58	1273	....	....	10	3	138000	12600	8000	7000	....
	Doubs ... For 16	7	1	35	3	8	....	....	1	15	64	....	....	5	1	70000	4200	....	....	....
	Elm Grove ... For 17	....	1	45	5	8	....	....	1	25	1017	....	....	3	1	28000	4200	8000	....	....
	Pleasant Hill ... For 46	....	1	47	1	7	....	....	1	18	138	....	....	2	1	40000	4200	....	7000	....
36	Winston-Salem: **Ardmore** ... For 3	100	1	160	40	1	....	1600	1	290	1267	1	84	78	1	721765	24500	118832	309842	....
37	**Burkhead** ... For 8	35	1	60	6	1	....	180	1	118	235	1	100	19	1	100000	20000	624	....	....
38	**Centenary** ... For 9	80	1	86	60	1	....	1738	1	763	853	....	....	....	1	2934650	75000	130000	214273	....
39	**Central Terrace** ... For 10	25	1	90	24	20	....	1200	1	101	885	1	46	7	1	312000	18000	....	73331	....
40	**Children's Home** ... For 12	....	1	67	28	17	....	....	1	32	76	....	....	3	1	150000	17000	....	....	....
41	**Crews** ... For 15	....	1	110	6	22	....	....	1	85	1085	1	55	12	1	151000	25000	....	....	....
42	**Grace** ... For 19	....	1	55	....	9	....	....	1	31	93	....	9	....	1	60500	15000	....	11800	....
43	**Green Street** ... For 20	11	1	41	12	18	....	....	1	95	1688	1	47	5	1	257000	17500	....	33700	....
44	**Hanes-Bethel**	2	2	164	2	18	3	....	2	70	768	....	....	....	2	96000	12500	3660	....	....
	Bethel ... For 4	2	1	123	2	10	3	....	1	47	448	....	....	....	1	39000	....	1000	....	....
	Hanes ... For 21	....	1	41	....	8	....	....	1	23	320	....	....	....	1	57000	12500	2660	....	....
45	**Hiatt Memorial** ... For 23	....	1	82	....	8	....	....	1	16	25	....	....	....	1	38500	....	15000	21275	....
46	**Konnoak Hills** ... For 25	4	1	50	13	17	....	....	1	60	338	1	15	2	1	150500	25000	....	64729	....
47	**Maple Springs** ... For 29	22	1	120	....	18	1	....	1	119	1360	1	50	2	1	420000	40000	11000	73238	....

50	Mount Pleasant	For 36	[illegible]	[illegible]	[illegible]	[illegible]	[illegible]	[illegible]	[illegible]	[illegible]	[illegible]	[illegible]	[illegible]	[illegible]	[illegible]	[illegible]	[illegible]	[illegible]	[illegible]	[illegible]
51	Mount Tabor	For 37	34	1	125	26	....	....	....	1	125	923	....	....	12	1	296700	26000	2700	110000	....
52	New Hope	For 38	7	1	128	4	16	....	....	1	93	903	1	37	39	1	198500	15000	....	65000	....
53	Oak Summit	For 40	....	1	68	2	1	....	....	1	69	285	....	....	1	1	137000	20000	600	8700	....
54	Ogburn Memorial	For 41	11	1	68	12	16	....	....	1	73	452	....	....	9	1	125000	13000	21500	15600	....
55	Oldtown	For 57	....	1	....	6	....	....	....	....	14	....	....	....	....	1	38000	2000	....	5000	....
56	Pisgah	For 34	19	1	81	5	14	....	....	1	42	313	1	53	2	1	100000	18000	....	15806	....
57	Trinity	For 53	5	1	64	4	11	....	....	1	47	104	1	24	3	1	100000	12000	9031	....	....
58	Union Ridge	For 55	....	1	95	8	18	....	.....	1	59	807	1	35	....	1	175000	10300	5500	23831	....
59	Wesley Memorial	For 56	11	1	47	....	1	....	600	1	80	483	....	....	4	1	145000	25000	8000	15118	....
	District Property		....	....	....	....	....	....	....	....	....	....	....	....	....	....	....	30000	10000	....	....
	Total		545	105	4745	494	777	26	10564	85	4557	32157	23	1098	604	105	11254133	1173463	691284	1504232	....

WINSTON-SALEM DISTRICT—Table 2-A

List Number	CHARGE AND CHURCH	LOCAL CHURCH EXP.				MINISTERIAL SUPPORT														BENEVOLENCES		
		Paid on Principal and Interest on Old Indebtedness, Loans, Mortgages, Etc. 44	Paid for Buildings and Improvements (Not Inc. Loans, Etc.) 45	Paid Other Current Expenses and Incidentals 46	Paid for Church School Lesson Materials, Supplies, Administration, etc. 47	Salary Claim: Pastor and Associate(s) 48	Total Paid Pastor and Associate(s) 49	Paid Travel and Expense—Pastor and Associate(s) 50	Dist. Superintendent's Fund—Apportioned 51a	Dist. Superintendent's Fund—Paid 51	Episcopal Fund Apportioned 52a	Episcopal Fund—Paid 52	Conference Claimants' Fund—Apportioned 53a	Conference Claimants' Fund—Paid 53	Minimum Salary Fund—Apportioned 54a	Minimum Salary Fund—Paid 54	Jurisdictional, Area, Conf. and District Administration Funds 56	Interdenominational Co-operation Fund Paid 57	World Service and Conf. Benevolences Apportioned 58a	World Service and Conf. Benevolences Accepted 58b	World Service and Conf. Benevolences Paid 58
1	**Brookstown** For 6	6083	370	2380	441	4000	4000	275	71	71	31	31	284	284	184	184	39	....	525	525	525
2	**Concord-Sharon**	1965	2356	4255	973	3883	3950	413	172	172	76	76	687	687	409	409	95	....	740	740	740
	Concord For 14	1965	82	951	200	1250	1250	....	56	56	25	25	225	225	117	117	31	....	242	242	242
	Harmony Grove For 22	....	141	1356	363	1200	1200	63	61	51	23	23	204	204	143	143	28	....	220	220	220
	Sharon For 49	....	2133	1948	410	1433	1500	350	65	65	28	28	258	258	149	149	36	....	278	278	278
3	**Danbury**	....	282	584	550	4000	4000	....	180	180	80	80	720	720	218	218	100	....	540	540	540
	Bethesda Sto 2	....	....	190	225	....	1320	....	59	59	26	26	238	238	72	72	33	....	178	178	178
	Danbury Sto 4	....	....	170	35	....	560	....	25	25	11	11	101	101	31	31	14	....	76	76	76
	Davis Chapel Sto 5	....	....	45	45	....	280	....	13	13	6	6	50	50	15	16	7	....	38	38	38
	Palmyra Sto 9	....	282	204	245	....	1840	....	83	83	37	37	331	331	100	100	46	....	248	248	248
4	**Dobson** Sur 5	4300	54	335	199	3600	3600	960	162	162	72	72	648	648	163	163	90	....	370	370	370
5	**East Bend**	1358	28696	2574	842	3600	3600	400	162	162	72	72	648	648	229	229	90	....	600	600	600
	Baltimore Yad 2	349	....	561	328	1152	1152	128	52	52	23	23	207	207	74	74	29	....	192	192	192
	East Bend Yad 5	865	27027	839	318	1062	1062	118	48	48	21	21	191	191	67	67	27	....	177	177	177
	Stony Knoll Yad 18	144	1669	930	108	1008	1008	112	45	45	20	20	182	182	66	66	25	....	171	171	171
	Union Hill Yad 20	....	....	244	88	378	378	42	17	17	8	8	68	68	22	22	9	....	60	60	60
6	**Forsyth-Stokes**	4471	4159	2311	644	4330	4330	....	188	188	84	84	752	752	265	265	105	....	325	325	325
	Antioch For 1	3971	640	389	167	1300	1300	....	54	54	24	24	216	216	77	77	30	....	98	98	98
	Bethlehem For 5	....	3320	1410	212	1550	1550	....	70	70	31	31	279	279	94	94	39	....	116	116	116
	Forest Chapel Sto 7	500	61	216	159	480	480	....	22	22	10	10	86	86	32	32	12	....	36	36	36
	St. Mark For 51	....	138	296	106	1000	1000	....	42	42	19	19	171	171	62	62	24	....	75	75	75
7	**Germanton-Oak Grove**	....	....	1160	307	1300	1300	....	54	54	24	24	216	216	91	91	84	....	175	175	175
	Germanton Sto 7A	....	....	735	195	700	700	....	27	27	12	12	108	108	45	45	42	....	88	88	88
	Oak Grove For 39	....	....	425	112	600	600	....	27	27	12	12	108	108	46	46	42	....	87	87	87
8	**Hickory Ridge** For 24	5275	156	700	515	1650	1650	450	74	74	33	33	297	297	85	85	41	....	400	400	400
9	Kernersville: **Cherry St.-Pine Grove**	2365	793	2467	955	4000	4000	400	180	180	80	80	720	720	329	329	280	....	425	425	425
	Cherry Street For 11	1740	370	1919	412	2000	2000	200	90	90	40	40	360	360	166	166	140	....	213	213	213
	Pine Grove For 44	625	423	548	543	2000	2000	200	90	90	40	40	360	360	163	163	140	....	213	213	212
10	**Main Street** For 28	19160	6232	9510	633	5150	5150	1000	232	235	103	100	927	927	640	640	....	....	1400	1400	1400
11	**King**	3000	15000	2034	834	4000	4000	600	171	171	76	76	684	684	269	269	95	....	725	725	729
	Antioch For 2	....	....	624	327	1333	1333	200	57	57	26	26	228	228	89	89	32	....	241	241	243
	Bethel Sto 1	3000	....	451	230	1333	1333	200	57	57	25	25	228	228	90	90	32	....	242	242	243
	Trinity Sto 16	....	15000	959	277	1334	1334	200	57	57	25	25	228	228	90	90	31	....	242	242	243

Rockford	Sur 22	....	....	85	41	462	464	....	21	21	9	9	83	83	26	26	12	....	56	56	56
Siloam	Sur 26	600	....	290	75	1023	1023	167	46	46	20	20	184	184	57	57	25	....	124	124	124
Stanford	Sur 27	....	....	148	40	221	221	....	11	11	5	5	42	42	14	14	6	....	28	28	28
Stony Knoll	Sur 28	....	30	141	85	759	759	166	34	34	15	15	137	137	43	43	19	....	92	92	92
13 Lewisville		....	**2676**	**4880**	**989**	**4700**	**4700**	**1000**	**132**	**132**	**59**	**59**	**526**	**526**	**366**	**366**	**74**	....	**975**	**975**	**975**
Lewisville	For 26	....	1177	4045	828	3700	3700	800	91	91	41	41	364	364	286	286	51	....	675	675	675
Union	For 54	....	1499	835	161	1000	1000	200	41	41	18	18	162	162	80	80	23	....	300	300	300
14 Mount Airy: **Central**	Sur 4	....	....	**20077**	**1484**	**7800**	**7800**	**500**	**351**	**351**	**156**	**156**	**1404**	**1404**	**1082**	**1082**	**195**	....	**7760**	**7760**	**7760**
15 Franklin Heights		....	**900**	**460**	**557**	**3250**	**3250**	**350**	**146**	**124**	**65**	**65**	**585**	**585**	**164**	**164**	**81**	....	**325**	**325**	**320**
Franklin Heights	Sur 9	....	500	385	475	2500	2500	350	112	112	50	50	460	460	134	134	65	....	235	235	235
Zion	Sur 31	....	400	75	82	750	750	....	34	34	15	15	125	125	30	30	16	....	90	90	90
16 Rockford Street	Sur 23	....	**600**	**1500**	**700**	**4200**	**4200**	**300**	**189**	**189**	**84**	**84**	**756**	**756**	**256**	**256**	**105**	....	**550**	**550**	**550**
17 Salem	Sur 24	....	**367**	**1461**	**593**	**3700**	**3700**	**300**	**167**	**167**	**74**	**74**	**666**	**666**	**209**	**209**	**93**	....	**400**	**400**	**400**
18 Mt. Airy Circuit		....	**58**	**232**	**178**	**1200**	**1200**	....	**54**	**54**	**24**	**24**	**216**	**216**	**69**	**65**	**30**	....	**170**	**170**	**183**
Hatcher's Chapel	Pat 3	....	58	88	46	440	440	....	20	20	18	18	83	83	37	37	10	....	64	64	67
Mt. Herman	Sur 14	....	....	43	92	500	500	....	20	20	18	18	83	83	37	36	10	....	64	64	67
Pleasant View	Sur 21	....	....	101	40	260	260	....	14	14	12	12	50	50	22	23	10	....	32	32	36
19 Mount Pleasant-Tabernacle		**2100**	**312**	**1665**	**250**	**3650**	**3650**	**600**	**164**	**164**	**73**	**73**	**657**	**657**	**169**	**169**	**91**	....	**415**	**415**	**415**
Mount Pleasant	For 35	1100	247	883	173	2675	2675	300	123	123	55	55	491	491	126	126	68	....	262	262	262
Tabernacle	For 52	1000	65	782	77	975	975	300	41	41	18	18	166	166	43	43	23	....	153	153	153
20 New Hope Circuit		**686**	**521**	**302**	....	**1950**	**1950**	**50**	**88**	**88**	**39**	**40**	**351**	**351**	**86**	**87**	**49**	....	**260**	**260**	**261**
Blackwater	Sur 2	230	244	97	....	350	350	....	15	15	7	7	61	61	15	15	9	....	46	46	46
Bryant Memorial	Sur 3	201	37	20	....	500	500	....	22	22	10	10	88	88	22	22	12	....	65	65	65
New Hope	Sur 16	125	150	125	....	800	800	50	38	38	17	17	149	149	37	37	21	....	111	111	111
Pine Hill	Sur 20	130	90	60	....	300	300	....	13	13	6	6	53	53	13	13	7	....	39	39	39
21 Oak Grove & Mt. Airy Parrish	Sur 17	**608**	**179**	**672**	**209**	**2300**	**2300**	....	**104**	**104**	**46**	**46**	**414**	**414**	**131**	**131**	**58**	....	**175**	**175**	**175**
22 Pilot Mountain	Sur 19	**500**	**700**	**2304**	**437**	**4900**	**4900**	**600**	**221**	**221**	**98**	**98**	**882**	**882**	**304**	**304**	**123**	....	**1125**	**1125**	**1125**
23 Pine Grove-Clemmons		**600**	**17966**	**3638**	**1141**	**5250**	**5250**	**100**	**225**	**225**	**100**	**100**	**900**	**900**	**364**	**364**	**125**	....	**810**	**810**	**810**
Clemmons	For 13	....	16716	1289	325	1500	1500	100	68	67	30	30	270	270	117	117	38	....	243	243	243
Pine Grove	For 45	600	1250	2349	816	3750	3750	....	158	158	70	70	630	630	247	247	87	....	567	567	567
24 Pinnacle		....	**207**	**1821**	**504**	**3800**	**3800**	....	**162**	**162**	**72**	**72**	**648**	**648**	**210**	**216**	**90**	....	**610**	**610**	**610**
Chestnut Grove	Sto 3	....	47	444	179	1164	1164	....	46	45	22	20	182	181	60	58	25	....	171	171	170
Mt. Zion	Sto 8	....	94	783	183	1368	1368	....	58	58	25	25	233	233	75	75	32	....	220	220	219
Pinnacle	Sto 11	....	65	593	141	1368	1368	....	58	58	25	25	233	233	75	75	32	....	219	219	219
25 Rural Hall	For 47	....	**5047**	**1683**	**694**	**4500**	**4500**	**600**	**189**	**189**	**84**	**84**	**756**	**756**	**247**	**247**	**105**	....	**625**	**625**	**625**
26 Sedge Garden	For 48	....	**14233**	**7000**	**1700**	**5700**	**5700**	**200**	**248**	**248**	**110**	**110**	**990**	**990**	**414**	**414**	**140**	....	**1050**	**1050**	**1050**
27 Shiloh-Olivet		**900**	**82**	**483**	**316**	**2550**	**2550**	....	**106**	**106**	**47**	**47**	**423**	**423**	**125**	**125**	**59**	....	**425**	**425**	**425**
Mt. Olivet	For 42	600	....	210	123	1000	1000	....	43	43	19	19	204	188	57	55	28	....	205	205	205
Shiloh	For 50	300	82	273	193	1550	1550	....	63	63	28	28	252	235	70	70	31	....	220	220	220
28 Shoals		....	**1950**	....	**457**	**3625**	**3095**	....	**163**	**152**	**73**	**68**	**652**	**608**	**163**	**111**	**35**	....	**325**	**325**	**302**
Fairview	Sur 7	....	....	....	187	1595	1319	....	72	72	32	32	287	287	72	72	22	....	143	143	143
Pilotview	Sur 18	....	1000	....	45	399	399	....	18	18	8	8	71	72	18	18	6	....	36	36	36
Shoals	Sur 25	....	950	....	70	471	471	....	21	21	10	9	84	85	21	21	7	....	42	42	42
Whitaker	Sur 29	....	....	....	155	1160	906	....	52	41	23	19	210	164	52	....	....	....	104	104	81
29 Smithtown		....	....	**2050**	**684**	**3800**	**3800**	**200**	**171**	**171**	**76**	**76**	**684**	**684**	**261**	**261**	**95**	....	**325**	**325**	**325**
Mt. Pleasant	Yad 14	....	....	337	244	618	618	33	28	28	12	12	111	111	42	42	15	....	52	52	53
New Home	Yad 15	....	....	384	140	1311	1311	69	59	59	26	26	236	235	90	90	33	....	112	112	112
Prospect	Yad 16	....	....	1162	207	1349	1349	71	61	61	27	27	243	243	93	93	34	....	115	115	115
Shady Grove	Yad 17	....	....	167	93	523	523	28	24	24	10	10	94	94	36	36	13	....	45	45	45

WINSTON-SALEM DISTRICT—Table 2-A (Continued)

List Number	CHARGE AND CHURCH	LOCAL CHURCH EXP.				MINISTERIAL SUPPORT													BENEVOLENCES		
		Paid on Principal and Interest on Old Indebtedness, Loans, Mortgages, Etc. 44	Paid for Buildings and Improvements (Not Inc. Loans, Etc.) 45	Paid Other Current Expenses and Incidentals 46	Paid for Church School Lesson Materials, Supplies, Administration, etc. 47	Salary Claim: Pastor and Associate(s) 48	Total Paid Pastor and Associate(s) 49	Paid Travel and Expense—Pastor and Associate(s) 50	Dist. Superintendent's Fund—Apportioned 51a	Dist. Superintendent's Fund—Paid 51	Episcopal Fund—Apportioned 52a	Episcopal Fund—Paid 52	Conference Claimants' Fund—Apportioned 53a	Conference Claimants' Fund—Paid 53	Minimum Salary Fund—Apportioned 54a	Minimum Salary Fund—Paid 54	Jurisdictional, Area, Conf. and District Administration Funds 56	Interdenominational Co-operation Fund Paid 57	World Service and Conf. Benevolences Apportioned 59a	World Service and Conf. Benevolences Accepted 59b	World Service and Conf. Benevolences Paid 59
30	**Stokesburg-Pine Hall**	....	578	1175	865	4000	4000	700	180	180	80	80	720	720	231	231	100	....	765	765	765
	Pine Hall ... Sto 10	....	....	391	203	....	1333	233	60	60	27	27	240	260	77	77	33	....	255	255	255
	Stokesburg ... Sto 15	....	578	784	662	....	2667	467	120	120	53	53	480	460	154	154	67	....	510	510	510
31	**Surry Circuit**	1650	....	180	134	2580	2440	....	116	116	52	52	424	424	141	141	....	....	300	300	300
	Beulah ... Sur 1	1500	....	180	82	480	480	....	22	22	10	10	79	79	26	26	....	....	56	56	56
	Epworth ... Car (Va) 1	....	....	....	....	1100	960	....	49	51	22	22	181	181	60	59	....	....	128	128	128
	Hebron	....	....	....	....	....	....	....	....	....	....	....	....	....	....	....	....	....	....	....	....
	Imogene ... Sur 11	...	....	....	....	500	500	....	23	23	10	10	82	82	28	28	....	....	58	58	58
	Maple Grove ... Sur 13	150	....	....	52	500	500	....	23	23	10	10	82	82	28	28	....	....	58	58	58
32	**Virginia Circuit**	....	3880	375	180	1300	1300	....	59	54	26	24	234	214	64	59	33	....	200	200	167
	Carter's Chapel ... Pat (Va) 1	....	40	94	50	420	420	....	19	14	8	6	80	60	23	18	11	....	66	66	33
	Chestnut Grove ... Pat 2	....	2200	147	50	330	330	....	16	16	7	7	60	60	20	20	8	....	50	50	50
	Hunter's Chapel ... Pat 4	....	1640	134	80	550	550	....	24	24	11	11	94	94	21	21	14	....	84	84	84
33	Walkertown: **Love's** ... For 27	....	3843	9756	1368	5500	5500	1155	225	225	100	100	900	900	557	557	125	....	1950	1950	1950
34	**Morris Chapel** ... For 31	....	905	6152	1460	5600	5600	700	243	243	108	108	972	972	509	509	135	....	1250	1250	1250
35	**West Forsyth**	1200	1486	2692	674	3800	3800	700	171	171	76	77	684	683	237	237	95	....	650	650	651
	Doubs ... For 16	....	200	1042	220	1425	1425	....	64	64	29	29	256	256	89	89	36	....	244	244	244
	Elm Grove ... For 17	....	678	773	322	1425	1425	....	64	64	29	29	256	256	89	89	36	....	244	244	244
	Pleasant Hill ... For 46	1200	608	871	132	950	950	....	43	43	18	19	172	171	59	59	23	....	162	162	163
36	Winston-Salem: **Ardmore** ... For 3	54754	10500	53102	4067	8000	8000	700	360	360	160	160	1440	1440	2123	2123	200	....	6200	6200	6200
37	**Burkhead** ... For 8	4250	1120	147	1712	12500	12250	750	270	270	120	120	1080	1080	438	438	150	....	3200	3200	3200
38	**Centenary** ... For 9	84529	37114	89083	26148	23080	20150	900	1049	1049	466	466	4194	4194	5767	5767	582	....	23000	23000	23019
39	**Central Terrace** ... For 10	12453	4044	4952	1597	6200	6200	600	279	279	124	124	1116	1116	791	791	490	...	2500	2500	2500
40	**Children's Home** ... For 12	....	....	....	962	5400	5400	200	113	113	48	48	432	432	246	246	60	....	350	350	350
41	**Crews** ... For 15	6220	3612	4892	1188	4700	4700	900	207	207	92	92	828	828	426	426	115	....	725	725	725
42	**Grace** ... For 19	2260	106	3069	300	3400	3400	....	167	167	74	74	666	100	252	252	92	....	250	250	250
43	**Green Street** ... For 20	7599	3220	2049	842	7100	7100	....	284	284	126	126	1134	1134	356	356	157	....	2075	2075	2078
44	**Hanes-Bethel**	765	3793	2521	845	4600	4600	....	198	198	88	88	792	792	342	342	110	....	625	625	625
	Bethel ... For 4	....	934	1026	548	2200	2200	....	99	99	44	44	396	396	171	171	55	....	312	312	313
	Hanes ... For 21	765	2859	1495	297	2400	2400	....	99	99	44	44	396	396	171	171	55	....	313	313	312
45	**Hiatt Memorial** ... For 23	5098	750	900	212	1300	1300	....	54	54	24	24	216	216	85	85	114	....	400	400	400
46	**Konnoak Hills** ... For 25	7257	490	3010	726	4350	4350	450	182	182	81	81	729	729	301	301	101	....	310	310	310
47	**Maple Springs** ... For 29	15179	3020	13099	3300	5850	5850	1000	252	252	112	112	1008	1008	733	733	140	....	1825	1825	1825

50	Mount Pleasant	For 35	[illegible]	[illegible]	[illegible]	[illegible]	[illegible]	[illegible]	[illegible]	[illegible]	[illegible]	[illegible]	[illegible]	[illegible]	[illegible]	[illegible]	[illegible]	[illegible]	[illegible]	[illegible]	[illegible]	[illegible]
51	Mount Tabor	For 37	14400	725	12663	2351	7200	7200	500	297	297	132	132	1188	1188	544	544	165	....	2525	2525	2525
52	New Hope	For 38	7474	2550	7355	1250	4800	4800	600	216	216	96	96	864	864	490	490	120	....	700	700	700
53	Oak Summit	For 40	6400	197	5679	744	5200	5200	600	203	203	90	90	810	810	572	572	113	....	625	625	625
54	Ogburn Memorial	For 41	900	4493	6317	997	5200	5200	300	225	225	100	100	900	900	517	517	125	....	930	930	930
55	Oldtown	For 57	....	....	....	....	....	....	....	....	....	....	....	....	....	....	....	....	....	....	....	....
56	Pisgah	For 34	4794	816	2239	771	3600	3600	1000	162	162	72	72	648	648	201	201	90	....	425	425	425
57	Trinity	For 53	....	1006	4281	779	5000	5000	500	203	203	90	90	810	810	302	302	113	....	425	425	425
58	Union Ridge	For 55	9660	204	5035	1050	4200	4200	800	180	180	80	80	720	720	399	399	100	....	625	625	625
59	Wesley Memorial	For 56	13700	950	4070	1033	4500	4500	400	198	198	88	88	792	792	383	383	110	....	725	725	725
	Total		334006	195729	335012	78350	272648	268865	25553	11390	11355	5058	5050	45472	44841	25777	25753	6731	....	79180	79180	79203

WINSTON-SALEM DISTRICT—Table 2-B

List Number	CHARGE AND CHURCH	BENEVOLENCES								OTHER CONFERENCE BENEVOLENCES											
		59 World Service Special Gifts	60 General Advance Specials	61 One Great Hour of Sharing	62 Fellowship of Suffering and Service	63 Television-Radio Ministry Fund	64 Methodist Student Day	65 Methodist Youth Fund	66 Race Relations Sunday	67 Operational Expenses: Colleges, Universities, Seminaries	68 Operational Expenses: Wesley Foundations	69 Capital Expenditures: Colleges, Universities, Seminaries and Wesley Foundations	70 Hospitals	71 Homes for Children, Youth and the Aged	72 Conference Advance Specials	73 Church School Rally Day	74 WSCS (Includ. WSG), Cash Sent to District and Conference Treas.	75 Conference Fund	76 City or District Mission Society	77 All Other Benevolences	78 Grand Total Paid (Not Total Raised) Cols. 44-47 and 49-77
1	**Brookstown** ..... For 6	**43**	**150**	**35**	**45**	**20**	8	....	8	**277**	....	**566**	**50**	**350**	**514**	**10**	**227**	**50**	....	**52**	**17131**
2	**Concord-Sharon**	....	**920**	**53**	**38**	....	**10**	**74**	**6**	**614**	**50**	**200**	**76**	**768**	**50**	**9**	**473**	**50**	**630**	**62**	**20174**
	Concord ..... For 14	....	100	16	6	....	10	....	6	175	50	....	20	219	50	9	80	17	204	....	6106
	Harmony Grove ..... For 22	....	624	13	7	....	....	....	....	215	....	....	25	209	....	....	73	17	136	....	5167
	Sharon ..... For 49	....	200	24	25	....	....	74	....	224	....	200	31	280	....	....	320	16	290	62	8911
3	**Danbury**	....	....	....	....	....	....	....	....	**327**	....	....	....	**409**	....	....	**48**	**50**	**367**	....	**8455**
	Bethesda ..... Sto 2	....	....	....	....	....	....	....	....	108	....	....	....	135	....	....	....	16	137	....	2337
	Danbury ..... Sto 4	....	....	....	....	....	....	....	....	46	....	....	....	57	....	....	....	7	30	....	1163
	Davis Chapel ..... Sto 5	....	....	....	....	....	....	....	....	23	....	....	....	29	....	....	....	4	21	....	552
	Palmyra ..... Sto 9	....	....	....	....	....	....	....	....	150	....	....	....	188	....	....	48	23	179	....	4004
4	**Dobson** ..... Sur 5	....	....	19	**23**	....	....	....	....	**245**	**20**	....	....	**306**	....	....	**210**	**50**	**210**	**7**	**12013**
5	**East Bend**	**35**	**150**	....	....	....	....	....	....	**344**	....	85	**35**	**430**	....	....	**463**	**50**	**463**	....	**41326**
	Baltimore ..... Yad 2	10	48	....	....	....	....	....	....	110	....	....	10	137	....	....	105	16	154	....	3685
	East Bend ..... Yad 5	10	45	....	....	....	....	....	....	101	....	....	10	127	....	...	221	14	137	....	31425
	Stony Knoll ..... Yad 18	10	42	....	....	....	....	....	....	99	....	85	10	122	....	....	65	15	122	....	5050
	Union Hill ..... Yad 20	5	15	....	....	....	....	....	....	34	....	....	5	44	....	....	72	5	50	....	1166
6	**Forsyth-Stokes**	....	**245**	**33**	**12**	....	....	121	....	**397**	**10**	**274**	**50**	**496**	....	....	**212**	**50**	**391**	....	**11925**
	Antioch ..... For 1	....	57	8	5	....	....	46	....	115	....	....	....	145	....	....	54	13	101	....	7510
	Bethlehem ..... For 5	....	102	15	....	....	....	40	....	141	....	274	50	176	....	....	97	12	97	....	8125
	Forest Chapel ..... Sto 7	....	27	5	....	....	....	25	....	47	....	....	....	58	....	....	14	13	87	....	1890
	St. Mark ..... For 51	....	59	5	7	....	....	10	....	94	10	....	....	117	....	....	47	12	106	....	2400
7	**Germanton-Oak Grove**	....	....	....	....	....	....	61	....	**137**	....	**390**	....	**172**	....	....	**20**	**50**	**96**	....	**4337**
	Germanton ..... Sto 7A	....	....	....	....	....	....	61	....	68	....	390	....	86	....	....	20	25	54	....	2656
	Oak Grove ..... For 39	....	....	....	....	....	....	....	....	69	....	....	....	86	....	....	....	25	42	....	1681
8	**Hickory Ridge** ..... For 24	....	....	**19**	**11**	....	....	**43**	**16**	**128**	**25**	**350**	....	**160**	....	....	**178**	**50**	**224**	....	**10880**
9	Kernersville: **Cherry St.-Pine Grove**	....	**300**	**25**	**162**	....	**30**	**15**	**30**	**493**	**35**	**300**	**30**	**616**	....	**30**	**239**	**50**	**354**	....	**15702**
	Cherry Street ..... For 11	....	150	15	30	....	15	15	15	248	....	....	15	310	....	15	100	25	189	....	9792
	Pine Grove ..... For 44	....	150	9	132	....	15	....	15	245	35	300	15	306	....	15	139	25	163	....	6910
10	**Main Street** ..... For 28	....	**324**	**30**	....	....	**15**	**60**	**15**	**961**	**65**	....	**40**	**1200**	**220**	....	**448**	**50**	**604**	....	**49019**
11	**King**	....	**300**	....	**60**	....	**60**	**25**	**60**	**404**	**25**	**300**	**60**	**505**	....	**60**	**503**	**50**	**581**	**95**	**30580**
	Antioch ..... For 2	....	100	....	20	....	20	25	20	135	8	300	20	168	....	20	180	16	251	32	4464
	Bethel ..... Sto 1	....	100	....	20	....	20	....	20	135	8	....	20	168	....	20	237	17	170	32	6856
	Trinity ..... Sto 16	....	100	....	20	....	20	....	20	134	9	....	20	169	....	20	86	17	170	31	19260

Siloam	Sur 26	....	16	6	....	....	....	....	2	85	....	10	20	108	....	2	50	15	81	....	3007
Stanford	Sur 27	....	4	2	....	....	....	....	1	20	....	20	5	25	....	1	....	3	34	....	630
Stony Knoll	Sur 28	....	11	4	....	....	....	....	2	64	....	135	15	80	....	2	....	13	94	....	1941
13 Lewisville		....	**335**	**140**	**70**	**10**	**34**	**83**	**15**	**549**	**50**	**840**	**90**	**686**	....	**16**	**630**	**50**	**922**	**170**	**21067**
Lewisville	For 26	....	275	104	43	10	10	55	10	430	40	840	50	537	....	10	537	40	692	88	15724
Union	For 54	....	60	36	27	....	24	28	5	119	10	....	40	149	....	6	149	10	230	82	5343
14 Mount Airy: **Central**	Sur 4	....	**3345**	**207**	**167**	**25**	**25**	**150**	**80**	**1622**	**150**	**2570**	**110**	**2156**	**800**	**200**	**2774**	**50**	**763**	....	**56003**
15 Franklin Heights		....	....	....	....	....	....	**30**	....	**247**	**35**	**250**	**10**	**308**	....	....	**253**	**50**	**169**	....	**8208**
Franklin Heights	Sur 9	....	....	....	....	....	....	30	....	197	35	200	10	256	....	....	225	38	169	....	6427
Zion	Sur 31	....	....	....	....	....	....	....	....	49	....	50	....	52	....	....	28	12	....	....	1802
16 Rockford Street	Sur 23	....	**250**	**15**	**15**	....	**10**	**51**	**10**	**384**	**20**	**200**	**30**	**516**	....	**10**	**242**	**50**	**328**	**50**	**11421**
17 Salem	Sur 24	....	**63**	**7**	**9**	....	....	**25**	**50**	**313**	....	**390**	**75**	**391**	....	**5**	**159**	**50**	**271**	....	**9838**
18 Mt. Airy Circuit		....	**30**	....	....	....	....	....	....	**103**	....	**160**	....	**163**	....	....	**31**	**50**	**124**	**11**	**2942**
Hatcher's Chapel	Pat 3	....	10	....	....	....	....	....	....	48	....	44	....	62	....	....	9	17	42	11	1109
Mt. Herman	Sur 14	....	10	....	....	....	....	....	....	48	....	116	....	62	....	....	22	17	42	....	1186
Pleasant View	Sur 21	....	10	....	....	....	....	....	....	30	....	....	....	39	....	....	....	16	40	....	681
19 Mount Pleasant-Tabernacle		**50**	....	**15**	**6**	....	....	....	**13**	**254**	....	**400**	**28**	**318**	....	**9**	**107**	**50**	**236**	....	**11632**
Mount Pleasant	For 35	25	....	15	....	....	....	....	10	190	....	200	13	238	....	9	87	25	169	....	7584
Tabernacle	For 52	25	....	....	6	....	....	....	3	64	....	200	15	80	....	....	20	25	67	....	4158
20 New Hope Circuit		....	....	....	....	....	....	**25**	....	**129**	....	**75**	....	**119**	....	....	**12**	**50**	....	**311**	**5106**
Blackwater	Sur 2	....	....	....	....	....	....	....	....	23	....	75	....	21	....	....	....	8	....	78	1279
Bryant Memorial	Sur 3	....	....	....	....	....	....	....	....	32	....	....	....	30	....	....	....	13	....	35	1087
New Hope	Sur 16	....	....	....	....	....	....	25	....	55	....	....	....	50	....	....	12	22	....	125	1912
Pine Hill	Sur 20	....	....	....	....	....	....	....	....	19	....	....	....	18	....	....	....	7	....	73	828
21 Oak Grove & Mt. Airy Parrish	Sur 17	....	**50**	**7**	**13**	....	....	....	....	**197**	....	....	**25**	**247**	....	**10**	**189**	**50**	**225**	**36**	**5945**
22 Pilot Mountain	Sur 19	....	**200**	....	**50**	....	....	**50**	**50**	**456**	**58**	....	**50**	**570**	....	**25**	**562**	**50**	**246**	**325**	**14886**
23 Pine Grove-Clemmons		....	**284**	**45**	**37**	....	....	**25**	**12**	**546**	**25**	**540**	**40**	**683**	....	**35**	**356**	**50**	**641**	**626**	**35164**
Clemmons	For 13	....	50	15	14	....	....	....	....	175	....	240	....	219	....	10	181	25	238	276	22138
Pine Grove	For 45	....	234	30	23	....	....	25	12	371	25	300	40	464	....	25	175	25	403	350	13026
24 Pinnacle		....	....	....	....	....	....	....	....	**316**	....	....	....	**394**	**113**	....	**116**	**50**	**396**	....	**9515**
Chestnut Grove	Sto 3	....	....	....	....	....	....	....	....	88	....	....	....	110	28	....	39	14	85	....	2601
Mt. Zion	Sto 8	....	....	....	....	....	....	....	....	113	....	....	....	141	45	....	27	18	193	....	3614
Pinnacle	Sto 11	....	....	....	....	....	....	....	....	113	....	....	....	141	40	....	49	18	118	....	3294
25 Rural Hall	For 47	**5**	**309**	....	**56**	....	....	**70**	....	**371**	**40**	....	**35**	**464**	**467**	....	**415**	**50**	**239**	**155**	**17206**
26 Sedge Garden	For 48	....	**1800**	**75**	....	**25**	**60**	**35**	**50**	**621**	**25**	....	....	**776**	**345**	**50**	**540**	**50**	**584**	**600**	**37421**
27 Shiloh-Olivet		....	**30**	....	....	....	....	**20**	....	**187**	....	**138**	....	**233**	....	....	**85**	**50**	**207**	....	**6466**
Mt. Olivet	For 42	....	....	....	....	....	....	....	....	79	....	63	....	110	....	....	....	25	95	....	2843
Shiloh	For 50	....	30	....	....	....	....	20	....	108	....	75	....	123	....	....	85	25	112	....	3623
28 Shoals		....	**48**	....	....	....	....	....	....	**167**	....	....	....	**74**	....	....	....	**35**	....	**60**	**7162**
Fairview	Sur 7	....	....	....	....	....	....	....	....	108	....	....	....	....	....	....	....	....	....	40	2282
Pilotview	Sur 18	....	22	....	....	....	....	....	....	27	....	....	....	34	....	....	....	....	....	10	1695
Shoals	Sur 25	....	26	....	....	....	....	....	....	32	....	....	....	40	....	....	....	....	....	10	1784
Whitaker	Sur 29	....	....	....	....	....	....	....	....	....	....	....	....	....	....	....	....	....	....	....	1366
29 Smithtown		....	....	**27**	....	....	....	**87**	....	**392**	**..50**	**785**	**62**	**490**	**50**	....	....	**50**	**404**	**62**	**10605**
Mt. Pleasant	Yad 14	....	....	16	....	....	....	37	....	64	8	131	....	80	8	....	....	8	66	19	1995
New Home	Yad 15	....	....	11	....	....	....	20	....	135	17	276	19	174	17	....	....	17	139	16	3430
Prospect	Yad 16	....	....	....	....	....	....	20	....	139	18	272	29	174	18	....	....	18	143	10	4347
Shady Grove	Yad 17	....	....	....	....	....	....	10	....	54	7	106	14	67	7	....	....	7	56	17	1419

WINSTON-SALEM DISTRICT—Table 2-B (Continued)

List Number	CHARGE AND CHURCH	BENEVOLENCES								OTHER CONFERENCE BENEVOLENCES												
		59 World Service Special Gifts	60 General Advance Specials	61 One Great Hour of Sharing	62 Fellowship of Suffering and Service	63 Television-Radio Ministry Fund	64 Methodist Student Day	65 Methodist Youth Fund	66 Race Relations Sunday	67 Operational Expenses: Colleges, Universities, Seminaries	68 Operational Expenses: Wesley Foundations	69 Capital Expenditures: Colleges, Universities, Seminaries and Wesley Foundations	70 Hospitals	71 Homes for Children, Youth and the Aged	72 Conference Advance Specials	73 Church School Rally Day	74 WSCS (Includ. WSG), Cash Sent to District and Conference Treas.	75 Conference Fund	76 City or District Mission Society	77 All Other Benevolences	78 Grand Total Paid (Not Total Raised) Cols. 44-47 and 49-77
30	**Stokesburg-Pine Hall**	....	265	63	50	....	15	100	15	346	30	441	70	432	....	10	283	50	629	40	12233
	Pine Hall ... Sto 10	....	47	11	11	....	5	....	5	115	8	408	20	144	....	5	101	16	160	10	3938
	Stokesburg ... Sto 15	....	218	52	39	....	10	100	10	231	22	33	50	288	....	5	182	34	469	30	8295
31	**Surry Circuit**	....	....	16	....	....	....	....	....	211	....	....	....	183	....	....	50	50	120	....	6067
	Beulah ... Sur 1	....	....	....	....	....	....	....	....	39	....	....	....	49	....	....	....	9	36	....	2568
	Epworth ... Car (Va) 1	....	....	....	....	....	....	....	....	90	....	....	....	30	....	....	50	21	....	....	1592
	Hebron	....	....	....	....	....	....	....	....	....	....	....	....	....	....	....	....	....	....	....	....
	Imogene ... Sur 11	....	....	11	....	....	....	....	....	41	....	....	....	52	....	....	....	10	40	....	855
	Maple Grove ... Sur 13	....	....	5	....	....	....	....	....	41	....	....	....	52	....	....	....	10	44	....	1055
32	**Virginia Circuit**	....	....	....	....	....	....	....	....	88	....	....	22	117	....	....	10	43	145	....	6711
	Carter's Chapel ... Pat (Va) 1	....	....	....	....	....	....	....	....	24	....	....	12	38	....	....	....	10	37	....	867
	Chestnut Grove ... Pat 2	....	....	....	....	....	....	....	....	25	....	....	10	30	....	....	10	12	47	....	3022
	Hunter's Chapel ... Pat 4	....	....	....	....	....	....	....	....	39	....	....	....	49	....	....	....	21	61	....	3822
33	Walkertown: **Love's** ... For 27	9	1066	....	72	....	25	95	25	835	100	1000	100	1044	16	40	698	50	874	2307	33835
34	**Morris Chapel** ... For 31	....	1226	34	44	45	55	111	28	763	50	620	133	953	50	12	614	50	650	491	23963
35	**West Forsyth**	....	148	30	15	....	10	30	15	355	27	250	20	422	....	18	358	50	662	150	15046
	Deubs ... For 16	....	90	10	....	....	....	10	5	133	10	....	....	166	....	8	176	17	175	....	4561
	Elm Grove ... For 17	....	40	5	5	....	5	10	5	133	10	150	10	166	....	5	82	17	284	145	5238
	Pleasant Hill ... For 46	....	18	15	10	....	5	10	5	89	7	10	10	110	....	5	100	16	203	5	5147
36	Winston-Salem: **Ardmore** ... For 3	96	5575	20	167	....	....	250	93	3184	....	2000	198	3980	1380	100	2440	50	1749	267	163155
37	**Burkhead** ... For 8	....	1250	100	57	....	50	100	50	658	100	710	100	822	....	25	1392	100	857	350	32208
38	**Centenary** ... For 9	....	17500	1000	500	....	....	600	250	8650	1100	10000	2500	19396	757	500	10176	100	20000	9090	397120
39	**Central Terrace** ... For 10	51	150	....	....	....	....	63	....	1187	....	625	....	1634	150	....	929	50	639	3467	44091
40	**Children's Home** ... For 12	....	170	50	107	....	....	15	....	370	25	75	10	123	130	10	371	50	43	....	9360
41	**Crews** ... For 15	....	825	25	25	....	25	70	20	638	50	500	50	798	25	25	374	50	438	782	28625
42	**Grace** ... For 19	....	....	....	....	....	....	....	....	....	20	....	....	472	155	....	155	50	119	15	11056
43	**Green Street** ... For 20	....	300	25	50	25	46	125	10	535	75	600	100	668	455	39	1264	50	918	1455	31685
44	**Hanes-Bethel**	200	....	10	22	....	10	35	20	513	25	596	85	642	....	10	580	50	432	25	17934
	Bethel ... For 4	100	....	10	10	....	10	25	10	256	13	396	35	321	....	....	358	25	233	25	7613
	Hanes ... For 21	100	....	....	12	....	....	13	13	257	12	200	50	321	....	10	222	25	199	....	10321
45	**Hiatt Memorial** ... For 23	....	....	....	....	....	....	....	....	128	5	....	....	43	50	....	....	50	97	....	9526
46	**Konnoak Hills** ... For 25	....	61	38	27	....	1	10	....	451	....	....	....	564	125	26	516	50	228	....	20084
47	**Maple Springs** ... For 29	....	3375	130	....	....	20	135	30	1100	200	1000	35	1375	....	25	792	50	622	....	54807

49	Mount Carmel	For 35	....	250	....	32	....	30	49	....	435	....	....	30	543	....	31	42	50	450	....	23270
50	Mount Pleasant	For 36	....	415	30	20	....	10	10	15	494	25	....	65	617	75	10	205	50	471	....	16917
51	Mount Tabor	For 37	....	750	50	35	....	25	99	35	817	25	....	100	1021	....	25	781	50	1434	40	47977
52	New Hope	For 38	5	525	....	15	13	15	101	15	735	50	300	45	919	125	25	497	50	397	405	30752
53	Oak Summit	For 40	....	695	25	25	....	10	50	10	838	30	600	50	1072	....	....	292	50	743	767	26510
54	Ogburn Memorial	For 41	....	665	30	12	15	10	10	10	775	....	500	30	963	25	20	167	50	610	736	25632
55	Oldtown	For 57	....	....	....	....	....	....	....	....	....	....	....	....	....	....	....	....	....	....	....	....
56	Pisgah	For 34	....	100	....	15	....	15	50	8	301	50	500	17	376	50	22	122	50	282	113	16889
57	Trinity	For 53	....	635	25	45	....	....	60	32	453	25	294	25	566	....	37	257	50	539	305	16857
58	Union Ridge	For 55	....	325	....	....	....	....	103	....	598	35	....	75	747	....	....	335	50	591	....	25912
59	Wesley Memorial	For 56	65	115	25	25	....	10	25	10	515	....	....	50	719	25	10	250	50	787	435	30065
	Total		559	46069	2527	2164	188	644	3371	1126	38146	2805	30061	4381	55446	6302	1509	33992	2978	46173	24323	1714712

RECAPITULATION—1-A

List Number	DISTRICT AND SUPERINTENDENT	CHURCH MEMBERSHIP												CHURCH SCHOOL MEMBERSHIP AND ATTENDANCE											
		1 Total Full Members Reported Last Year	2 Rec. this year on Profession of Faith or Restored	3 Received by Transfer from Other Methodist Churches	4 Received from Other Denominations	5 Removed by Transfer to Other Methodist Churches	6 Removed by Q. C. Action or Withdrawn	7 Removed to Other Denominations	8 Removed by Death	9 Total Full Members	10 Baptisms—Infants presented by Parents or Guardians	11 Baptisms—All Others, Children, Youth, Adults	12 Preparatory Members Now on Roll (Baptized Children)	13 Total Officers, Teachers and Other Leaders (Do not include in 14, 15, 16)	14 Total Children—0-11 Years in entire Church School (include col. 23)	15 Total Youth 12-21 in entire Church School (include col. 24)	16 Total Adults 22 and older in entire Church School (include col. 25)	17 Total Church School Membership (Cols. 13-14-15-16)	18 Average Attendance at Sunday School (all ages)	19 Average Attendance Sunday Evening Fellowship (All ages)	20 Average Attendance Additional Sessions—Children	21 Av. Attendance MYF Sunday Evening (include also in col. 19)	22 Av. Attendance Adults in Ch. Sch. Mtgs. other than Sunday School	23 Nursery Home Members (include also in col. 14)	24 Youth Home and Extension Members (include also in col. 15)
1	Albemarle—W. J. Huneycutt	15548	372	235	130	204	165	96	214	15606	178	164	1314	1375	3296	2619	5848	13138	7919	1095	558	1088	633	369	179
2	Asheville—R. G. Tuttle	19187	484	589	200	463	217	142	208	19430	225	283	1782	1529	4244	2809	6242	14824	7888	1695	800	1259	464	558	238
3	Charlotte—E. H. Blackard	31524	833	1328	441	956	343	336	205	32286	508	374	4205	2561	8432	4689	11544	27446	14021	2031	1696	1770	1042	990	614
4	Gastonia—Cecil L. Heckard	23004	518	378	160	403	367	220	246	22824	245	271	1985	1995	4921	3401	8965	19282	10688	1470	1147	1316	735	570	198
5	Greensboro—J. C. Madison	28066	682	739	285	714	524	191	229	28114	335	411	3302	2397	7134	4294	10268	24093	13096	1907	1048	1448	1133	893	493
6	High Point—R. H. Taylor	20267	569	351	131	326	151	141	187	20513	211	282	1875	1647	4975	3441	8441	18504	10783	1288	1220	1351	852	533	395
7	Marion—Fletcher Nelson	14324	362	228	151	246	71	81	159	14508	164	222	1937	1130	2822	2174	5603	11729	6378	805	600	770	514	286	196
8	North Wilkesboro—H. F. Duncan	11777	249	124	70	118	24	73	101	11904	81	173	656	944	2450	2033	4288	9715	5836	618	724	763	371	395	464
9	Salisbury—J. C. Stokes	19821	470	306	180	373	86	144	167	20007	237	186	2448	1633	4115	2688	7621	16057	9275	766	925	1128	458	403	229
10	Statesville—Cecil G. Hefner	23259	398	337	177	412	251	145	202	23161	307	159	2741	1859	4857	3446	8912	19074	10953	1232	1273	1583	908	752	283
11	Thomasville—J. H. Carper	20306	411	226	150	221	70	99	193	20510	185	298	1729	1734	5079	3569	9018	19400	12063	1313	592	1496	768	523	232
12	Waynesville—M. Q. Tuttle	11775	259	157	62	192	100	64	110	11787	113	140	835	883	2563	1910	4096	9452	5035	547	293	695	347	328	156
13	Winston-Salem—F. B. Jordan	25371	600	551	184	542	252	242	202	25368	237	373	2940	2200	6992	4424	10314	23930	13051	1470	766	1555	1098	773	413
	Totals	**264129**	**6207**	**5549**	**2321**	**5170**	**2621**	**1974**	**2423**	**266018**	**3026**	**3336**	**27799**	**21887**	**62080**	**41497**	**101180**	**226644**	**127486**	**16237**	**11652**	**16222**	**9323**	**7373**	**4090**
	Total Last Year	**....**	**7558**	**6207**	**2582**	**5463**	**2925**	**2094**	**2305**	**264129**	**3523**	**5409**	**24401**	**21000**	**62134**	**41102**	**102611**	**226847**	**128684**	**16041**	**9890**	**15800**	**8743**	**7765**	**3023**
	Increase	**....**	**....**	**....**	**....**	**....**	**....**	**....**	**118**	**1889**	**....**	**....**	**3398**	**887**	**....**	**395**	**....**	**....**	**....**	**196**	**1762**	**422**	**580**	**....**	**1067**
	Decrease	**....**	**1351**	**658**	**261**	**293**	**304**	**120**	**....**	**....**	**497**	**2098**	**....**	**....**	**54**	**....**	**1431**	**203**	**1198**	**....**	**....**	**....**	**....**	**392**	**....**

List Number	DISTRICT AND SUPERINTENDENT	ADDITIONAL INFORMATION							W. S. C. S.							PROPERTY AND OTHER ASSETS				
		25 Adult Home and Extension Members (include also in col. 16)	26 Number of Church Schools on Charge	27 Methodist Pupils and Constituents in Vacation Church Schools	28 Church School Members joining the Church on Profession of Faith	29 No. of classes or groups using or not using App. Meth. Lesson Material: Using	Not	30 Church School Offering for World Service and Conf. Benevolences	31 Number of Societies (not Guilds, groups, or circles)	32 Membership (inc. W.S.C.)	33 Amount Paid for Local Church and Community Work	34 Methodist Men—No. chartered groups	35 Methodist Men—Membership	36 Number of "Together" Subscriptions	37 Number of Organized Churches	38 Estimated Value of Church Buildings, Equipment, & Land	39 Estimated Value of Parsonage, Furniture, and Land	40 Estimated Value of Other Property (including cash, bonds, etc.)	41 Indebtedness on Buildings, Equipment, Parsonages	42 Indebtedness on Current Expenses
1	Albemarle—W. J. Huneycutt	384	86	3047	290	592	17	9026	79	2818	22422	8	423	323	87	4688983	749410	240896	670198	1217
2	Asheville—R. G. Tuttle	630	96	3462	399	671	41	8326	80	3433	32828	29	975	1192	96	6967000	992950	236652	612681	50
3	Charlotte—E. H. Blackard	748	65	4867	636	556	3	19902	62	5732	39066	36	1953	587	65	12623582	1282475	455999	2392406	150
4	Gastonia—Cecil L. Heckard	672	90	4363	427	880	11	8774	85	4220	26180	31	1307	1271	89	8196875	1184300	481067	606156	950
5	Greensboro—J. C. Madison	639	84	5142	524	524	18	7105	76	5588	48739	42	1488	1707	84	10736162	1257000	306463	2232337	....
6	High Point—R. H. Taylor	568	75	4477	438	580	96	12071	69	3957	35272	22	880	571	74	8058728	972800	367788	966746	500
7	Marion—Fletcher Nelson	281	87	3067	264	393	9	4322	93	2326	23539	24	724	372	87	5476850	767100	111158	441953	....
8	North Wilkesboro—H. F. Duncan	271	97	2544	188	447	59	1208	64	1843	20098	15	406	500	104	4070400	666400	42228	216338	250
9	Salisbury—J. C. Stokes	375	65	3995	378	477	14	5628	64	3639	33577	25	969	238	65	7058445	899500	258259	547322	....
10	Statesville—Cecil G. Hefner	635	82	4275	339	467	14	13938	79	3895	31692	34	1298	629	84	7139259	1187810	459249	699206	3050
11	Thomasville—J. H. Carper	318	93	4336	370	607	41	8176	77	3306	30764	34	1113	812	92	7104306	952675	409010	531843	1514
12	Waynesville—M. Q. Tuttle	247	80	1968	197	89	16	2594	50	1746	22112	3	79	333	83	4251700	666600	143077	267892	5200
13	Winston-Salem—F. B. Jordan	545	105	4745	494	777	26	10564	85	4657	32157	23	1098	604	105	11254133	1173463	691284	1504232	....
	Totals	6313	1105	50788	4944	7060	395	111634	963	47160	398446	326	12813	9189	1115	97626423	12752483	4203130	11689312	12881
	Total Last Year	6595	1089	50827	6146	6624	355	113353	945	46871	399164	284	12937	9170	1115	86744782	12069230	5048219	11071084	25063
	Increase	....	16	....	....	436	40	....	16	289	....	42	....	....	....	10881641	683253	....	618228	....
	Decrease	282	....	39	1202	....	....	1719	....	....	718	....	124	581	....	....	....	845069	....	12182

RECAPITULATION—2-A

List Number	DISTRICT AND SUPERINTENDENT	LOCAL CHURCH EXP.				MINISTERIAL SUPPORT													BENEVOLENCES		
		44 Paid on Principal and Interest on Old Indebtedness, Loans, Mortgages, Etc.	45 Paid for Buildings and Improvements (Not Inc. Loans, Etc.)	46 Paid Other Current Expenses and Incidentals	47 Paid for Church School Lesson Materials, Supplies, Administration, etc.	48 Salary Claim: Pastor and Associate(s)	49 Total Paid Pastor and Associate(s)	50 Paid Travel and Expense—Pastor and Associate(s)	51a Dist. Superintendent's Fund—Apportioned	51 Dist. Superintendent's Fund—Paid	52a Episcopal Fund—Apportioned	52 Episcopal Fund—Paid	53a Conference Claimants' Fund—Apportioned	53 Conference Claimants' Fund—Paid	54a Minimum Salary Fund—Apportioned	54 Minimum Salary Fund—Paid	56 Jurisdictional, Area, Conf. and District Administration Funds	57 Interdenominational Co-operation Fund Paid	58a World Service and Conf. Benevolences Apportioned	58b World Service and Conf. Benevolences Accepted	58 World Service and Conf. Benevolences Paid
1	Albemarle—W. J. Huneycutt	76210	248123	118228	40979	155660	155699	23056	6805	6740	3000	2993	27001	26983	12191	12146	5803	65	47036	46789	46544
2	Asheville—R. G. Tuttle	172711	198037	220079	46135	227250	230765	29031	9791	9790	4349	4346	39125	39025	18448	18451	6138	....	56748	56748	56719
3	Charlotte—E. H. Blackard	424093	343077	554233	121855	312615	312615	32809	13665	13660	6071	6068	54632	54614	36831	36409	11601	10	106945	106946	107194
4	Gastonia—Cecil L. Heckard	176787	194725	270303	68307	265320	261753	36248	11591	11642	5161	5172	46443	46561	23242	23126	11122	299	75969	75437	75622
5	Greensboro—J. C. Madison	309634	460500	350179	67677	282952	283427	36363	12035	12032	5348	5346	48125	48125	26341	26341	10138	130	82003	81707	81767
6	High Point—R. H. Taylor	280841	273052	275536	71582	213155	214241	26589	9252	9183	4112	4083	37005	36744	20062	19963	13773	....	69278	69278	69382
7	Marion—Fletcher Nelson	158013	93428	121715	31533	173248	173090	23974	7395	7394	3288	3288	29594	29596	12903	12877	6806	....	44148	44188	44161
8	North Wilkesboro—H. F. Duncan	102741	104557	88523	19957	113443	113414	13310	4985	4958	2206	2199	19814	19806	8328	8284	9256	10	26298	26138	26108
9	Salisbury—J. C. Stokes	110383	550766	211853	60569	199638	200398	28758	8904	8784	3953	3900	35574	34394	17701	17306	6222	....	67186	67186	66900
10	Statesville—Cecil G. Hefner	242151	101694	175187	54229	217683	218233	33720	9555	9679	4220	4228	38491	37727	17103	17231	10176	....	66199	66199	65995
11	Thomasville—J. H. Carper	174994	68604	164901	49264	196600	196430	32382	8345	8345	3707	3707	33358	33358	15488	15488	9905	188	49202	48452	48503
12	Waynesville—M. Q. Tuttle	155712	66612	99962	20822	128508	127359	17483	5624	5615	2511	2508	22533	22494	9778	9687	3019	....	33822	33822	33724
13	Winston-Salem—F. B. Jordan	334006	195729	355012	78350	272648	268865	25553	11390	11355	5058	5050	45472	44841	25777	25753	6731	....	79180	79180	79203
	Totals	2718276	2898904	2985711	731149	2758720	2756289	359276	119337	119178	52984	52888	477162	474268	244193	243062	110690	702	803741	802069	801822
	Total Last Year	2475126	3225507	2777065	690225	2638433	2649389	299445	113199	113080	50587	50569	453088	451865	263508	262761	95249	489	789405	787869	789523
	Increase	243150	....	208646	40924	120287	106900	59831	6138	6098	2397	2319	24074	22403	....	....	15441	213	14336	14200	12299
	Decrease	....	326603	....	....	....	....	....	....	....	....	....	....	....	19315	19699	....	....	....	....	....

List Number	DISTRICT AND SUPERINTENDENT	BENEVOLENCES								OTHER CONFERENCE BENEVOLENCES												
		59 World Service Special Gifts	60 General Advance Specials	61 One Great Hour of Sharing	62 Fellowship of Suffering and Service	63 Television-Radio Ministry Fund	64 Methodist Student Day	65 Methodist Youth Fund	66 Race Relations Sunday	67 Operational Expenses: Colleges, Universities, Seminaries	68 Operational Expenses: Wesley Foundations	69 Capital Expenditures: Colleges, Universities, Seminaries and Wesley Foundations	70 Hospitals	71 Homes for Children, Youth and the Aged	72 Conference Advance Specials	73 Church School Rally Day	74 WSCS (Includ. WSG), Cash Sent to District and Conference Treas.	75 Conference Fund	76 City or District Mission Society	77 All Other Benevolences	78 Grand Total Paid (Not Total Raised) Cols. 44-47 and 49-77
1	Albemarle—W. J. Huneycutt	1273	8993	867	1401	89	261	1755	438	17955	....	13166	1329	22375	3522	733	10798	2150	17040	6628	874342
2	Asheville—R. G. Tuttle	1874	26296	1840	1724	327	480	1950	976	27452	15	30132	1700	34592	662	1187	22177	2925	24822	9677	1222035
3	Charlotte—E. H. Blackard	2266	56237	3243	3288	439	496	3945	824	53906	215	42032	3213	72784	1452	2109	38565	3050	38101	35861	2380314
4	Gastonia—Cecil L. Heckard	1314	24926	2162	2031	324	908	2838	1099	34513	....	20193	3524	43117	1289	1381	24227	3044	28685	13135	1390377
5	Greensboro—J. C. Madison	1789	34252	2402	3158	327	673	2999	1241	39466	1371	44652	2511	49787	2399	1474	32682	3150	57111	38938	2012042
6	High Point—R. H. Taylor	1205	25017	2475	1811	228	626	2047	972	30024	....	29408	1958	37441	4225	991	24370	2450	24431	17397	1501865
7	Marion—Fletcher Nelson	228	14988	1438	1247	265	488	1718	641	19347	....	15522	1853	24305	5299	931	14321	2225	14863	11495	837049
8	North Wilkesboro—H. F. Duncan	931	8522	960	2631	305	202	1314	449	12201	110	6727	1613	15436	1382	515	10268	1700	12004	2862	593255
9	Salisbury—J. C. Stokes	3331	15434	1849	1459	222	538	2711	751	25862	....	17428	1838	29411	2266	1176	20697	2550	16962	16338	1460946
10	Statesville—Cecil G. Hefner	628	30072	1991	2370	432	662	3258	888	25760	....	20406	2359	31202	3385	1173	23860	2601	24629	8164	1154090
11	Thomasville—J. H. Carper	2948	24248	2583	2630	1013	1159	3347	1170	23138	....	13196	1821	28366	5352	1184	17037	2518	17807	9311	964907
12	Waynesville—M. Q. Tuttle	1531	11506	1151	1576	70	539	1325	660	14236	450	7473	1308	18274	2063	649	11658	1786	11545	7471	660269
13	Winston-Salem—F. B. Jordan	559	46069	2527	2164	188	644	3371	1126	38146	2805	30061	4381	56446	6302	1509	33992	2978	46173	24324	1714712
	Totals	**19877**	**326570**	**24488**	**27490**	**4279**	**7676**	**32578**	**11055**	**362006**	**4966**	**290396**	**29908**	**463536**	**39598**	**15012**	**284652**	**33127**	**334173**	**201601**	**16766203**
	Total Last Year	**26353**	**291686**	**26449**	**23723**	**3106**	**6630**	**30087**	**11308**	**348142**	**2231**	**363817**	**29338**	**474088**	**22030**	**14756**	**284833**	**32470**	**332125**	**198849**	**16402314**
	Increase	....	**34884**	....	**3767**	**1173**	**1046**	**2491**	....	**13864**	**2735**	....	**570**	....	**17568**	**256**	....	**657**	**2048**	**2752**	**363889**
	Decrease	**6476**	....	**961**	....	....	....	....	**253**	....	....	**73421**	....	**10552**	....	....	**181**	....	....	....	....

SPECIAL TABLE NO. 1

SALARY AND EXPENSE ACCOUNT FOR CHURCHES WITH ASSOCIATE PASTORS

District and Church	Paid Pastor	Paid Associate Pastor(s)	Total Paid Pastor and Associate Pastor(s)	Expense Fund Paid Pastor	Expense Fund Paid Associate Pastor(s)
Asheville District					
Central	11400	4800	16200	1200	680
Trinity	7500	3600	11100	500	500
Bald Creek	2260	350	2610		
Marshall	1350	450	1800	450	450
Salem-Barnardsville	3700	700	4400	600	100
Charlotte District					
Charlotte: First	10000	9500	19500	2600	900
Hawthorne Lane	8600	9400	18000	750	1300
Myers Park	12000	6000	18000		600
Gastonia District					
Gastonia: First	10500	5400	15900	1000	1440
Greensboro District					
Grace	7500	5250	12750	1100	400
West Market Street	11500	11600	23100	1000	1700
Mt. Pleasant Circuit	5000	1500	6500	1250	
High Point District					
Bethel-Julian-Shiloh	3400	600	4000	300	600
Wesley Memorial	12000	8850	20850	2000	1400
Thomasville District					
Lexington: First	10000	3600	13600		960
Thomasville: Memorial	7800	3900	11700	1200	600
Waynesville District					
Long's Chapel	3700	1200	4900		300
Winston-Salem District					
Burkhead	6500	5750	12250	500	250
Centenary	13600	6550	20150	600	300

SPECIAL TABLE NO. 2

DISTRICT SUPERINTENDENTS' SUPPLEMENTS

District	Travel	Office	Other
Albemarle	1500	1740	500 (Utilities)
Asheville	1700	1900	
Charlotte	2400		
Gastonia	1800	3175	
Greensboro	10¢ per Mile Paid by Dist. Treas.		800 (Utilities)
High Point	1620		
Marion	1600	Postage	
North Wilkesboro	1500	119	Paid by Dist. Treas.
Salisbury	1617	Paid by Dist. Treas.	
Statesville	1500	720	180 (Secretarial)
Thomasville	1500		
Waynesville	900	600	
Winston-Salem	1800		

INDEX

ldresses
Approved Supplies 33
Lay Delegates 39
Lay Leaders 56
Local Preachers 35
Probationers 31
Supplies 35
Traveling Preachers 22
lmitted on Trial 78, 210
ppeals Committee on 11
ppointments 116
Changes in 134
Special 130
Student 133
pproved Supply Pastors' School 96, 229

llloting 77, 80-83, 86-89, 93-96, 98
ir Set 73
oundary Changes 105
otherhood 17
Report 87, 261
uilders Club Church Extension
Committee 15
usiness of Conference 109

haracter, Passage of 80
hristian Higher Education, Commission on 7
Report 83, 188
hristian Social Concerns, Board of 9
Report 96, 171
hristian Vocations, Commissions on 7
Report 95, 164
asses 79
okesbury 101
ole Fund 14, 104, 246
onference Building, Committee on 15
Report 101, 248
onference Relations, Committee on 13
Report 75, 77, 79
onference Sermon 106
ourtesies and Introductions, Committee on 18

aily Minutes, Committee on 18
Report 76 82, 94, 100
aily Proceedings 73
ate of Conference 99
eaconess Board 10
Report 88, 178
eacon's Orders
Elected to 73, 78, 88
Ordained 88
eceased 73
edication of Journal 6, 98, 103
elegates, General and Jurisdictional Conference 20, 80-83, 86-89, 93-96, 98-99
scontinued 79
strict Conference Records, Committee on 18, 104
Church Location, Board of 18, 105
Ministerial Qualifications, Committee on 18, 104
Statisticians 19, 194
District Superintendents' Reports 250
Duke Divinity School 94
Duke Endowment Report 95, 225

Education, Board of 10
Report 82, 179
Elders Orders
Elected to 77, 78, 98
Ordained 98
Certificate 108
Emery Univresity 80
Entertainment Committee on 11
Report 101, 227
Evangelism, Board of 10
Report 100, 198
Excuses 73, 77, 79, 87, 94, 95, 98, 99, 100

Full Connection
Elected 75
Received 76

Gilbert-Lambuth Memorial 104
Historical Data 300
Historical Sketch 264
Historical Society 12
Session 75
Hospitals and Homes, Board of 11
Report 81, 202

Inter-Conference Commission 8
Report 84, 96, 230
Investigations, Committee on 18

Journal, Committee on Publication 12

Lay Activities, Board of 16
Report 99, 207
Lay Delegates 39
Lay Leaders
Addresses 56
District 16
Local Preachers 35
Location 79
Long-Range Study Committee 83, 93, 234

Memoirs 303
Memoirs, Committee on 18
Memorial Address 89
Memorial Service 89, 302
Methodist Board of Publication 15
Report 79, 242
Methodist Home 14
Memorials 85, 101, 248
Memorials, Committee on 11, 97, 101
Methodist Rural Fellowship 17
Minimum Salary, Commission on 8
Report 75, 77, 78, 79, 88, 208
Ministerial Training, Board of 11
Report 75, 77, 78, 79, 88, 208

Minute Questions 109
Missions, Board of 11
  Report 87, 212
Missionaries 135
Moving Day 104

Nominations
  District 104
  Quadrennial and Term 74, 81, 101
North Carolina Christian Advocate 79
North Carolina Council of Churches 15, 177

Officers, Conference 7, 104

Pastors' School 15
  Report 96, 243
Pensions, Board of 12
  Report 96, 217
Personnel Committee 100, 102, 103
Pictures
  Bishop Harmon 2
  Dedication 5, 6
  Full Connection 4
  On Trial 3
Pope John Statement 76
Probationers 31
Program 71, 73
Program Committee 12
Promotion and Cultivation, Commission on 8
  Report 77, 167
Publishing Interests, Committee on 12
  Report 101, 227

Questions, Minute 109

Record, Service 279
Resolutions
  Appreciation 106
  Bethesda 102
  Bishop Hardin 103
  Conference History 85
  Income Tax 84
  Laurel Springs 102
  Methodist College Foundation 83
  Minister, Disabled 85
  Peaceful Efforts 97
  Pension Study 85
  Potato Creek 102
Resolutions, Committee on 18

Retired 79, 96
Roll Call 73, 76, 82, 94, 100
Rolls
  Alphabetical 22
  Brotherhood 261
  Chronological 265
  Deceased Members 321
  Lay Delegates 39
  Lay Leaders 56
  Service 265
Rules, Committee on 12
  Report 74, 228
Rules, Standing 73, 136

Sabbatical Leave 79
Salaries of Connectional Men 263
Scholarship Committee 13
Sessions of Conference 264
Statistician's Report 103
  Condensed 326
Statistical Tables 328
Superannuate Endowment Fund 77, 243
Supplies 35
Supplies, Approved 33, 75, 78
Supernumerary 79
Television, Radio, and Film Commission 9
  Report 95, 167

Tellers 19, 74
Town and Country, Commission on 8
  Report 80, 168
Transfers 77, 101
Traveling Preachers 22
Treasurers 20
Treasurer, Report of 103, 147
Trustees
  Brevard College 13
  Camp Tekoa 13
  Children's Home 13
  Cole Foundation 14, 103, 246
  Conference 14, 103, 246
  Hugh Chatham Hospital 14
  Methodist Building 15, 101, 248
  Superannuate Endowment Fund 14, 77, 243

World Service and Finance, Commission on 9
  Report 84, 142
Worship, Commission 9
  Report 101, 170

JOURNAL OF
1964 SESSION

of the

WESTERN NORTH CAROLINA CONFERENCE

of

The Methodist Church

George R. Stuart Auditorium
LAKE JUNALUSKA, N. C.

JOURNAL

of the

1964 Session

of the

Western North Carolina Annual Conference

of

The Methodist Church

(Being also the 87th year of the organization of the Blue Ridge-Atlantic Annual Conference of the Methodist Episcopal Church, the 75th year of the organization of the Western North Carolina Annual Conference of the Methodist Episcopal Church, South, and the 137th year of the organization of the North Carolina Annual Conference of the Methodist Protestant Church.)

Edited for the Conference by
Charles D. White
Box 667
Asheboro, N. C.

GEORGE R. STUART AUDITORIUM
Lake Junaluska, North Carolina
June 3-7, 1964

Price $1.75; by mail $2.00

Bishop Nolan B. Harmon

Bishop Earl G. Hunt, Jr.
Charlotte Area

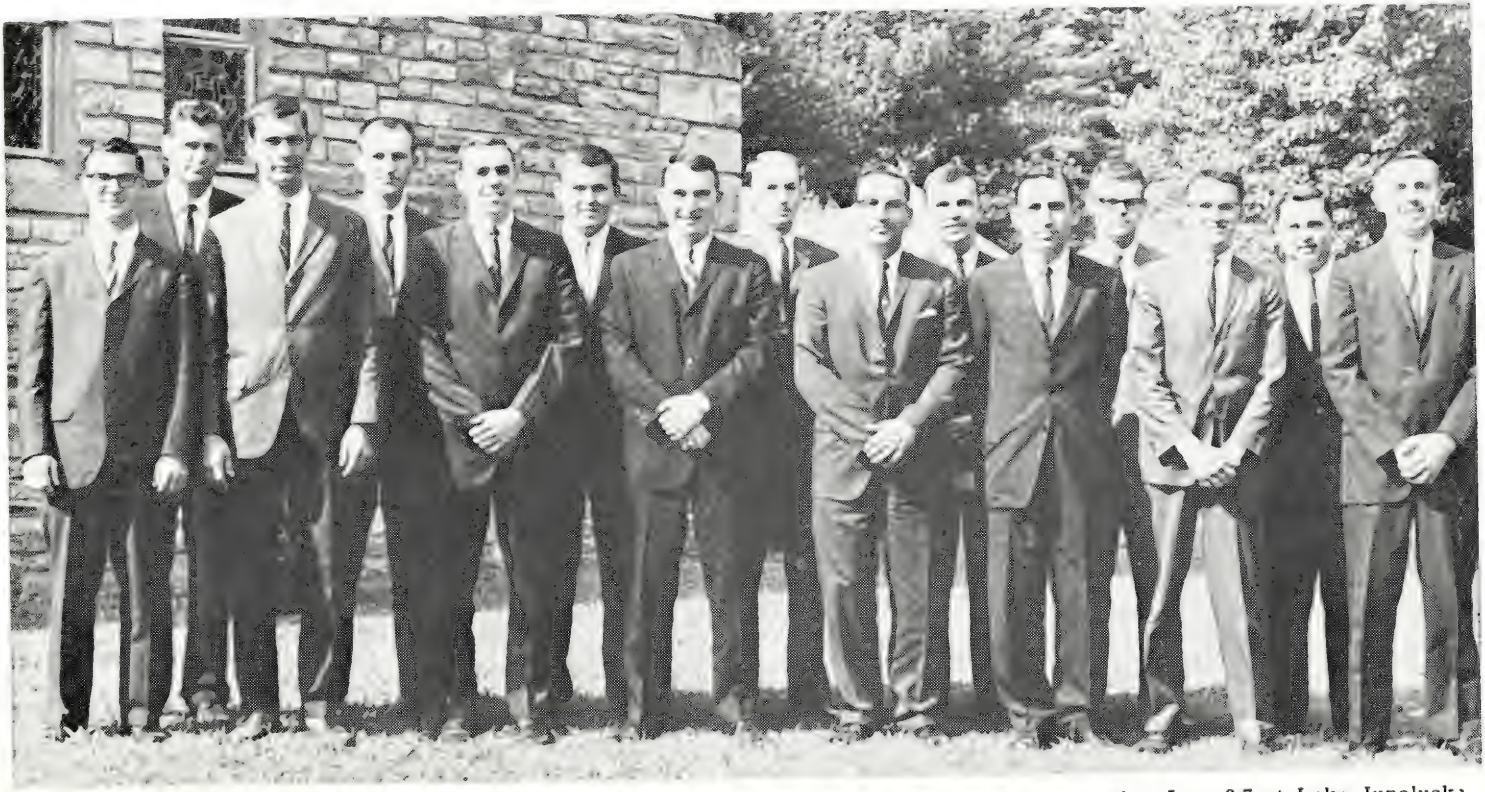

Coming into the Western North Carolina Methodist Conference "on trial" during the annual meeting June 3-7 at Lake Junaluska were (from left) Clarence Edward Peurifoy, Robert Lee Witty, Jr., Manuel D. Wortman, Edward D. Lee, George Lee Pollock, William B. Ellison, Frank A. Stith, III, Donald W. Turman, Arthur R. Livengood, Elmer O. Hall, Ervin S. Cook, Douglas H. Butler, Sammie L. Martin, Derrell L. Parris and G. Keith Howell. Not pictured are Stephen Webb Brown, James Franklin Herman, James Baxter Long and William Levy Crowell.

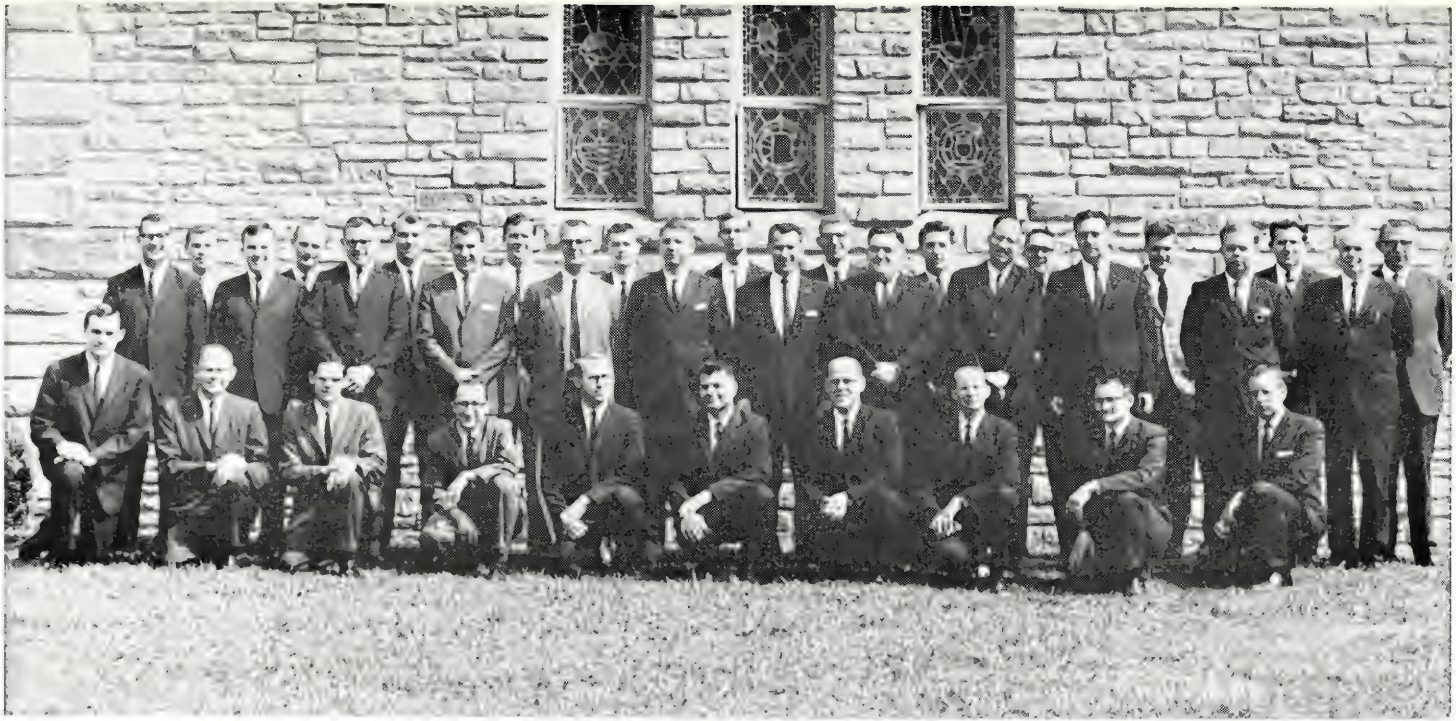

Coming into the Western North Carolina Methodist Conference in "full connection" during the annual meeting June 3-7 at Lake Junaluska were (from left, standing) Harold E. Wright, P. G. Deal, David F. Jarvis, II, Fred K. Macon, Curtis L. Sides, John Parks Todd, Jr., Charles F. Martin, G. Roland Mullinix, Robert W. Little, John E. Davis., Thomas R. Sigmon, Dwight E. Whitlock, Jr., Fred A. Carlisle, Jr., John Frank Edwards, James R. Faggart, Clyde W. Faulkner, Jr., Cameron Morrison Dodson, Robert F. Streetman, Joseph Marion Fulk, Maurice Ritchie, Roy H. Lockridge, Jr., Paul M. Hart, Philip Nordstrom and Joseph M. Reeves, and (kneeling, from left) Edward L. Moore, Aaron W. Moss, Thomas Jolly Howard, Henry Durward Hofler, David Stanley Bullins, James Oakley Prichard, Thomas Foy Prichard, William Curtis Cockman, John Albert Petty and Joe Bill Davis.

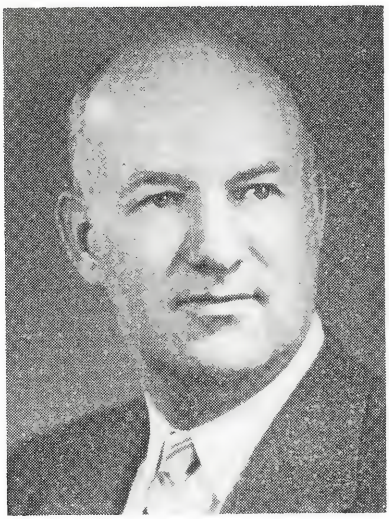

Flake Sherrill

Frank A. Stith

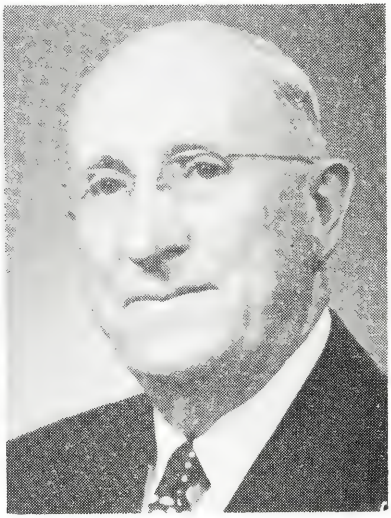

Joseph S. Hiatt

DEDICATION

The 1964 Journal of the Western North Carolina Conference is dedicated to the memory of two laymen and one minister who rendered outstanding service to their conference: Flake Sherrill, Frank A. Stith and Joseph S. Hiatt.

I

Organization

EARL G. HUNT, D.D. LL.D. ..... *Presiding Bishop*

Office: First Methodist Church, Charlotte, N. C.
Residence: 2020 Roswell Avenue, Charlotte, N. C.

CHARLES D. WHITE ..... *Secretary*
Box 667, Asheboro, N. C.

R. P. GIBBS, W. T. MEDLIN, JR., J. A. FITZGERALD, ZANE G. NORTON, J. J. POWELL, LEE R. SPENCER, W. R. THOMPSON, MRS. W. E. RUFTY, C. DENNY WHITE, JR. ..... *Associate Secretaries*

MRS. EVELYN S. BEATTY AND MRS. BETTY K. SIMPSON ..... *Stenographers*

JOHN R. SILLS ..... *Statistician*
312 N. Muir's Chapel Road, Greensboro, N. C.

R. PASCHAL WAUGH ..... *Assistant Statistician*
Box 391, Jamestown, N. C.

PAUL M. CASSELL, J. H. CECIL, A. L. CHAMBLEE, JR., J. T. FRAZIER, JR., B. S. LYNDON, C. E. PAGE, N. E. SMITH ..... *Associate Statisticians*

FRED D. RUSSELL ..... *Treasurer*
Box 1273, Charlotte, N. C.

GEORGE C. SMITH, C.P.A. ..... *Auditor*
Box 1327, Salisbury, N. C.

DISTRICT SUPERINTENDENTS

Albemarle: W. JACKSON HUNEYCUTT ..... 276 N. 4th St., Albemarle, N. C.
Asheville: EMBREE H. BLACKARD ..... 83 Evelyn Place, Asheville, N. C.
Charlotte: CHARLES P. BOWLES ..... 1100 Queens Rd., Charlotte, N. C.
Gastonia: CECIL L. HECKARD ..... 1540 Westbrook Circle, Gastonia, N. C.
Greensboro: J. GARLAND WINKLER ..... 1130 Westridge Rd., Greensboro, N. C.
High Point: RALPH H. TAYLOR ..... 1409 Lyndhurst Dr., High Point, N. C.
Marion: CHARLES E. SHANNON ..... 102 W. Fort St., Marion, N. C.
North Wilkesboro: HERMAN F. DUNCAN ..... 101 Pilson St., North Wilkesboro, N. C.
Salisbury: JAMES C. STOKES ..... 1236 Maxwell St., Salisbury, N. C.
Statesville: CECIL G. HEFNER ..... 319 Summit Ave., Statesville, N. C.
Thomasville: R. HERMAN NICHOLSON ..... Box 126, Thomasville, N. C.
Waynesville: MARK Q. TUTTLE ..... Box 412, Lake Junaluska, N. C.
Winston-Salem: FRANK JORDAN ..... Box 5192, Ardmore Sta., Winston-Salem, N. C.

II

Commissions, Boards, Committees and Treasurers

A. QUADRENNIAL

(*refers to paragraph number in 1960 *Discipline*)

1. COMMISSION ON CHRISTIAN VOCATIONS (675)*

H. Glen Lanier, Chairman ..... 223 Hillside St., Asheville
A. James Clemmer, Vice-Chairman ..... 3611 Liberty Rd., Greensboro
John H. Barnes, Secretary ..... 732 Oak Summit Rd., Winston-Salem

Members-at-Large: John H. Barnes, A. J. Clemmer, J. D. Harris, H. G. Lanier, Gilbert Miller.

From other Boards: H. C. Austin (Evangelism), P. H. Duckwall (Youth Director), W. H. Groce (Hospitals and Homes), C. C. Herbert, Jr. (Board of Ministerial Training),

Carl H. King (Executive Secretary), J. D. Murray (Missions), R. H. Nicholson (Cabinet), C. W. Phillips (Lay Activities), Mrs. Robert M. Smith (WSCS, Missionary Personnel), D. L. Stubbs (Christian Social Concerns), Beatrice White (MSM), Betty Benton (MYF), Susan Carmichael (Deaconess).

Ex Officio: District Directors—W. S. Baker, Jr., W. B. Bobbitt, Jr., C. W. Buckey, R. N. Burson, C. J. Caudill, R. L. Clayton, Jr., D. L. Ellis, G. H. Needham, W. H. Pheagin, C. D. Pyatt, M. S. Rose, Jr., G. C. Starr, B. C. Wallace.

2. COMMISSION ON METHODIST INFORMATION

Holt McPherson, Chairman ..... *High Point Enterprise,* High Point
John Paul Lucas, Vice--Chairman ..... Charlotte
John L. Borchert, Secretary and Director ..... First Methodist Church, Charlotte
F. D. Russell, Treasurer ..... Box 1273, Charlotte

Members: Bishop Earl G. Hunt, Jr., J. W. Atkins II, Wint Capel, E. A. Fitzgerald, J. W. Fowler, Jr., Kays Gary, Earle Gluck, W. B. Hall, J. G. Huggin, Ed Kemp, Harvey F. Laffoon, C. T. Leonard, Jerry Reece, Dix Sarsfield, S. J. Starnes, David Stedman, C. B. Wade, Jr.

District Directors: H. L. Creech III, E. K. Gibson, J. C. Grose, Jr., M. E. Harbin, K. A. Horn, O. N. Hutchinson, Jr., W. A. Jarrett, F. A. Jeffers, K. M. Johnson, M. G. Perkins, M. C. Reese, G. W. Rudisill, A. T. St. Clair.

3. COMMISSION ON MINIMUM SALARY (826)*

Gordon L. Goodson, Chairman ..... Box 631, Lincolnton
E. M. Dudley, Vice-Chairman ..... Box 509, Lenoir
M. Wilson Nesbitt, Jr., Secretary ..... Box 4814, Duke Station, Durham

Executive Committee: The officers and Harley Dickson, Frank Jordan.

Lay Leaders: Harry G. Bell, W. Bryan Moore.

Cabinet: C. P. Bowles, Frank Jordan.

Ex Officio: A. G. Lackey (Director of Church Extension), M. Wilson Nesbitt, Jr. (Director of Work of Rural Church), F. D. Russell (treasurer).

Town and Country Commission: C. W. Avett, R. P. Bunch, John H. Christy, Jr., G. W. Edwards, R. F. Hilliard, M. W. Nesbitt. Jr., J. V. Roberson. Lay Activities: T. W. Allred, E. M. Dudley, G. L. Goodson, D. W. Holt, C. B. Hyatt, Jr., T. M. Little, R. M. Smith. Missions: J. Clay Madison, J. C. Reichard, Ralph Stockton, Sr.

4. COMMISSION ON PROMOTION AND CULTIVATION (755)*

J. G. Huggin, Chairman ..... Box 5261, High Point
E. C. Few, Vice-Chairman ..... 630 Hawthorne Rd., S.W., Winston-Salem
W. A. Rock, Jr., Secretary ..... 395 Kerr St., Concord

Clerical: A. A. Ferguson, E. C. Few, J. G. Huggin, W. A. Rock, Jr., G. W. Rudisill, R. L. Wilkinson, R. T. Young.

Lay: Raymond Brietz, Leon Butler, Edd Gardner, Guy B. Phillips, J. R. Rankin, Robert Ripple.

Ex Officio: Bishop Earl G. Hunt, Jr., Mrs. L. E. Barnhardt (WSCS), John Borchert (Methodist Information), Mrs. Van Dillon, Jr. (WSCS Missionary Education), W. J. Huneycutt (Cabinet), A. C. Kennedy, Jr. (TRAFCO), J. C. Madison (Missions), Hugh Massie (General Board), Powell Majors (World Service), H. R. McSwain (Missionary Secretary), R. M. Smith (Lay Leader).

5. COMMISSION ON TOWN AND COUNTRY WORK (1231)*

John H. Christy, Jr., Chairman ..... Box 236, Jefferson
James V. Roberson, Vice-Chairman ..... Lilesville
Robert P. Bunch, Secretary ..... Box 126, Denton
Clegg W. Avett, Treasurer ..... Box 25, Hudson
Garland R. Stafford, Executive Secretary ..... Box 749, Statesville

G. W. Edwards, R. F. Hilliard, M. Wilson Nesbitt, Jr., and the officers are the executive committee.

Clerical: G. E. Auman, C. W. Avett, R. P. Bunch, M. J. Byers, H. S. Carter, J. H. Christy, Jr., H. C. Clinard, T. L. Hammill, R. F. Hilliard, Don Fisher, T. C. McLean, E. U. Stephens, C. G. Young.

Lay: P. H. Booe, M. I. Clark, M. C. Drum, Win Edwards, B. T. Gantt, Ernest Jones, Guy McIntosh, Dr. Howard Norton, Ralph Peeler, J. R. Queen, James Roberson, J. H. Surratt, Farley VonCannon.

Ex Officio and other elective members: The Bishop and District Superintendents, W. E. Andrews (Missions), Mrs. L. E. Barnhardt (WSCS), Mrs. Doris Cornelius (Christian Social Concerns), W. B. A. Culp (Education), A. M. Faulkner (Secretary of Evangelism), G. L. Goodson (Lay Activities), W. K. Goodson (MRF), Carl H. King (Executive Secretary), Mrs. Orrell Lineberger (WSCS), H. R. McSwain (Missionary Secretary), M. Wilson Nesbitt, Jr., E. R. Penley (Evangelism), and the church and community workers.

District Directors: R. P. Bunch, W. G. Burgin, M. J. Byers, G. W. Dalton, W. E. Fitzgerald, T. L. Hammill, D. W. Haynes, E. E. Hiatt, Jr., F. A. Hill, R. F. Hilliard, C. W. Randolph, R. K. Tutterow.

6. INTERCONFERENCE COMMISSION ON COLLEGE AND UNIVERSITY RELIGIOUS WORK (1371)*

W. Arthur Kale, Chairman ..... Box 4353, Duke Station, Durham
L. A. Brown, Vice-Chairman ..... 625 Asheboro Street, Greensboro
C. P. Morris, Secretary-Treasurer ..... Box 10957, Raleigh
W. M. Wells, Jr., State Director ..... 310 S. Spring Street, Greensboro

Executive Committee: The above and Carl H. King, Mrs. E. B. Fisher, Herbert Hitch, W. M. Howard, Jr., Samuel Nesmith.

N. C. Conference (CJ): Joseph B. Bethea, Mrs. Donnie A. Comer, Frank A. Toliver, Samuel Nesmith, L. A. Brown, Glen F. Rankin, Clarence M. Winchester, Bessie Lee.

N. C. Conference (SEJ): Leon Russell, C. P. Morris, Allen P. Brantley, Mrs. E. B. Fisher, T. B. Hough, W. M. Howard, Jr., David Bradley, Samuel M. Horton, Guy D. Rouse, Jr.

Western North Carolina Conference: P. L. Shore, Jr., Carl H. King, Fletcher Nelson, Miss Mary Bethea, J. C. Stokes, J. G. Huggin, Jr., W. A. Kale, Herbert Hitch, Jeanne Downs.

(Officers for new quadrennium not yet elected.)

7. TELEVISION, RADIO AND FILM COMMISSION (1583)*

A. C. Kennedy, Jr., Chairman ..... 208 S. Main St., Belmont
R. T. Houts, Jr., Vice-Chairman ..... 67 Ormond Ave., Asheville
G. E. Lyndon, Jr., Secretary ..... 2037 Wesley Dr., High Point

Members: P. R. Berrier, R. T. Houts, Jr., A. C. Kennedy, Jr., G. E. Lyndon, Jr., B. T. Myers.

At Large: Harold Harrison, C. J. Huneycutt, G. R. McCulley.

From Other Agencies: G. G. Adams, Jr. (Education), F. L. Andrews (Evangelism), Mrs. Leo Bagwell (WSCS), E. H. Blackard (Cabinet), John Borchert (Methodist Information), B. R. Fitzgerald (Missions), Earle Gluck (Methodist Information), Dr. Barry Miller (Lay Activities), G. W. Rudisill (Methodist Information), David Stedman (Methodist Information), William Stevens, Jr. (Christian Social Concerns).

District Directors: J. M. Armstrong, Jr., W. W. Benson, P. H. Gibbs, Harold Harrison, C. J. Hartsell, M. W. Heckard, Jr., J. L. Johnson, K. M. Johnson, G. H. Little, G. E. Lyndon, Jr., B. T. Myers, C. E. Simpson, N. E. Smith, C. G. Young.

8. COMMISSION ON WORLD SERVICE AND FINANCE (791)*

R. Powell Majors, Chairman ..... 2749 Pickardy Place, Charlotte
Carter Holbrook, Vice-Chairman ..... 1007 Emery Road, High Point
Robert H. Stamey, Secretary ..... 501 Hawthorne Lane, Charlotte

Clerical: D. E. Bailey, E. Paul Hamilton, M. T. Hipps, R. H. Stamey, H. M. Williams.

Lay: John E. Earle, Carter Holbrook, R. Powell Majors, Jerry R. Marion, Charles H. Reynolds, Saunders Williams.

9. COMMISSION ON WORSHIP (1571)*

James B. McLarty, Chairman ..... 101 Church Rd., Black Mountain
John H. Barnes, Vice-Chairman ..... 732 Oak Summit Rd., Winston-Salem
Paul D. Lowder, Secretary-Treasurer ..... Box 716, Davidson

Ex Officio: W. Howard Coble (General Board).

Clerical: J. H. Barnes, H. L. Coleman, P. D. Lowder, C. F. Martin, J. B. McLarty, M. A. McLean, C. H. Peace, W. H. Pheagin, Jr., D. P. Smotherman, I. A. Stephens, B. C. Wallace, J. B. Yarbrough.

Lay: T. H. Burwell Clyde Deitz, E. H. Easter, Kenneth Fansler, Mrs. Edd Gardner,

Fred Harrison, Mrs. Lorene Honeycutt, E. Wayne Hughes, Miss Virginia Lowrance, W. H. McSwain, Nelson Parker, Ira G. Shamel, D. H. Wolfe, Jr.

At Large: N. F. Adams, Walter Ball, T. R. Branton, O. N. Hutchinson, Jr., H. H. Lowder, Mrs. Elizabeth S. Schoonover, R. H. Strader.

10. BOARD OF CHRISTIAN SOCIAL CONCERNS (1545)*

Ray F. Swink, Chairman ..... Box 146, Granite Falls
Julian A. Lindsey, Vice-Chairman (Human Relations) ..... Box 307, Lexington
Robert M. Hardee, Vice-Chairman (Temperance) ..... 1006 Pine Circle, High Point
H. Claude Young, Vice-Chairman (World Peace) ..... Route 3, Kernersville
Worth A. Sweet, Secretary ..... 516 Birchwood Dr., High Point
A. L. Chamblee, Jr., Treasurer ..... Box 993, Winston-Salem

Clerical: S. B. Biggers, A. L. Chamblee, Jr., J. E. Cochran, P. M. Dennis, A. A. Ferguson, E. R. Freeman, R. M. Hardee, W. T. Hawkins, F. E. Howard, W. R. Jacks, F. W. Kiker, Walter Lee Lanier, L. H. Lawing, Jr., J. A. Lindsey, J. K. Outlaw, Jr., M. G. Perkins, J. J. Powell, A. M. Smith, N. E. Smith, D. L. Stubbs, W. A. Sweet, R. F. Swink, P. W. Townsend, R. W. Tucker, R. G. Wagoner, H. C. Young, Jr.

Lay: Mrs. L. E. Barnhardt, Mrs. Wilburn Clary, Mrs. W. J. Clayton, Mrs. Doris Cornelius, Dr. David Daniels, Marcus Deal, Doak Finch, Mrs. J. W. Fowler, Jr., Mrs. T. E. Frutchey, Mrs. G. L. Goodson, A. M. Graham, L. O. Hughes, R. B. Johnston, Mrs. C. H. King, Mrs. W. A. Kirk, Dr. R. M. Maybin, Mrs. C. A. McDaniel, Sr., Joe McEachern, Dr. E. P. Patterson, Dr. W. M. Patton, Clifford Perry, Mrs. W. F. Redding, W. H. Rooker, D. R. Simpson, Mrs. Raymond Smith, William Stevens, Jr., Mrs. Frank Welch.

From Other Agencies: Miss Marion McConnell (MSM), Mrs. J. Z. Watkins (WSCS), Hugh A. Moran, Jr. (MYF), C. C. Herbert, Jr., General Board).

District Directors: E. F. Bradley, K. C. Brendle, F. B. Cook, J. A. Fitzgerald, J. C. Gilland, R. L. Hall, O. N. Hutchinson, Jr., H. A. Justice, L. H. Lawing, Jr., H. G. Long, Jr., J. L. McWhorter, N. E. Smith, L. R. Spencer.

Ex Officio: W. S. Farrow, M. T. Lambeth, M. C. Holthouser, Bishop Earl G. Hunt, Jr.

11. DEACONESS BOARD (1254)*

Miss Mary Bethea, Chairman ..... Pfeiffer College, Misenheimer
Miss Virginia Miller, Vice-Chairman ..... Box 411, Franklin
Miss Berta Engel, Secretary ..... 29 Spears Ave., Asheville
Miss Winifred Wrisley, Treasurer ..... 331 College, Asheville

Active Deaconesses: Miss Mary Bethea, Mrs. Arthelia Brooks, Miss Susan Carmichael, Miss Berta Engel, Miss Vera Falls, Miss Mary F. Floyd, Miss Lucy Gist, Miss Virginia Miller, Miss Wortley Moorman, Miss Margaret McLaughlin, Miss Reva McNabb, Miss Jonell Robinson, Miss Louise Robinson, Mrs. Esther Schlapper, Miss Carolyn Sweers, Miss Ruth Walther, Miss Marian Wooten, Miss Winifred Wrisley.

Pastors: C. C. Herbert, Jr.

Representative from Commission on Christian Vocations: J. D. Harris.

Representatives from WSCS: Mrs. Leslie Barnhardt, Mrs. Van Dillon, Jr., Mrs. Robert M. Smith, Mrs. Arthur Williams.

Representatives from projects employing deaconesses: Mrs. T. E. Frutchey, Mrs. L. H. Everett, Carl H. King, J. L. Stokes II, J. E. Stroud.

Retired Deaconesses: Miss Patti Allen, Miss Catherine Armstrong, Miss Fannie Bame, Miss Grace Bate, Miss Mary Bradley, Miss Dixie Carl, Miss Jennie Congleton, Mrs. Edna Gilwick, Miss Mary Gordon, Miss Frances Howard, Miss Dorothy Judd, Miss Edith Leighty, Miss Sarah Lowder, Miss Gladys Lummis, Miss Anna Mecum, Miss Ivy G. Myers, Miss Evelyn Waddell, Miss Avis Wallace, Miss Jane Wilkinson, Miss Emma Vanek, Miss Mae Young.

The resident bishop and the district superintendents.

12. BOARD OF EDUCATION (1443)*

P. L. Shore, Jr., President ..... 501 N. Tryon St., Charlotte
Vice-President .....
Secretary .....
Treasurer .....
Carl H. King, Executive Secretary ..... Box 749, Statesville

Clerical: G. G. Adams, Jr., C. G. Beaman, Jr., H. L. Creech III, W. B. A. Culp, R. E. Early, W. K. Goodson, E. R. Haire, M. E. Harbin, M. C. Reese, R. C. Summey, P. L. Shore, Jr., G. W. Thompson, R. P. Waugh.

Lay: Arnold Carpenter, Mrs. Van Dillon, E. C. Ford, Bailey Gulledge, W. W. Hart-

sell, Herbert Hitch, Henry Jordan, M. T. Lambeth, P. N. Sales, S. E. Starnes, J. E. Thomas, P. L. Weaver, Byron Wilkinson, Jr.

Director of Religious Education: R. Delbert Byrum.

At Large: W. R. Brantley, W. A. Kale, J. L. Stokes II (1964-1965), T. B. Stockton, Hollis Edens, R. K. Harris, A. P. Harris, William Stanback, L. F. Zerfoss.

Youth Representative: Jeanne Downs (MSM); Chuck Shuford, Henry Perry (MYF).

Young Adults: Bobby Rudisill.

Ex Officio: Carl H. King.

13. BOARD OF EVANGELISM (1478)*

Wilson O. Weldon, Chairman ..... 302 W. Market St., Greensboro
Torrence W. Aldred, Vice-Chairman ..... Box 1294, Charlotte
J. Bernard Hurley, Secretary ..... 6309 Market St., Charlotte
John K. Miller, Treasurer ..... 427 S. Race St., Statesville
A. Mitchell Faulkner, Conference Secretary of Evangelism ..... Box 104, Shelby

Clerical: J. A. Allen, F. L. Andrews, H. C. Austin, W. D. Corriher, R. J. Crowder, H. F. Flowers, J. B. Hurley, J. K. Miller, W. J. Miller, W. C. Sides, Jr., J. B. Thomas, A. C. Waggoner, Wilson O. Weldon.

Lay: T. W. Aldred, C. J. Beck, H. P. Berrier, R. M. Cochran, R. W. Lane, Jr., W. C. Lauten, Bob L. Parrish, E. R. Penley, J. M. Rayfield, Wayne Shepherd, W. W. Smith, Dr. Charles Sykes, Lawrence Walker.

From Other Agencies: A. F. Berrier (Lay Activities), A. M. Faulkner (Conference Secretary of Evangelism), Mrs. C. G. Norton (WSCS Spiritual Life), Pam Allison (MYF).

District Directors: G. H. Allred, E. H. Brendall, C. E. Bruce, W. D. Corriher, W. B. A. Culp, H. D. Garmon, J. B. Hurley, L. B. Laye, W. T. Medlin, Jr., G. R. McCulley, H. T. Penry, R. C. Summey, H. C. Young, Jr.

14. BOARD OF HOSPITALS AND HOMES (1561)*

E. H. Nease, Jr., Chairman ..... 616 N. Main St., Rutherfordton
Ralph Stockton, Jr., Vice-Chairman ..... Reynolds Bldg., Winston-Salem
J. B. Golden, Secretary ..... 904 Fourth St. Dr., N.W., Hickory

Clerical: C. W. Benson, W. W. Blanton, F. B. Cook, J. B. Golden, W. H. Groce, D. A. Hamilton, W. R. Kelly, J. D. Murray, E. H. Nease, Jr., R. J. Ralls, L. R. Spencer, G. C. Starr, Jr., R. M. Varner.

Lay: Roy Boggs, H. K. Bowling, E. M. Dudley, Sidney Farabow, A. I. Ferree, Dr. Frank Hammett, J. Frank Harrelson, Dr. O. R. Hodgin, James Huntley, Clifton Leary, Dr. J. A. O'Leary, Ralph Stockton, Jr., J. L. Thompson, Jr.

Ex Officio: W. S. Farrow, W. Q. Grigg, M. C. Holthouser, M. T. Lambeth.

Golden Cross District Directors: W. W. Blanton, D. S. Bullins, A. J. Cox, J. S. Gibbs, Jr., M. P. Hughes, Jr., J. A. Lowder, Gilbert Miller, K. R. Moore, E. H. Nease, Jr., N. H. Pusey, Byron Shankle, I. L. Sharpe, W. W. Woodward.

15. BOARD OF MINISTERIAL TRAINING AND QUALIFICATIONS (669)*

C. C. Herbert, Jr., Chairman ..... Box 218, Gastonia
R. G. Tuttle, Vice-Chairman ..... 311 3rd Ave., N.E., Hickory
J. M. G. Warner, Secretary-Treasurer ..... 48 Oakley Rd., Asheville
John A. Lowder, Registrar ..... 1815 Progress Lane, Charlotte

C. G. Alspaugh, Jr., W. R. Bailey, D. M. Cowart, C. B. Culbreth, O. L. Easter, F. H. Edwards, C. C. Herbert, Jr., K. A. Horn, W. A. Kale, J. T. Key, A. G. Lackey, W. R. Locke, J. A. Lowder, A. L. Maxwell, Jr., E. K. McLarty, Jr., N. L. Oliver, G. P. Robinson, B. C. Russell, R. A. Smith, M. V. Thumm, R. G. Tuttle, J. M. G. Warner, N. C. Williams, Jr., B. D. Wilson, R. T. Young.

16. BOARD OF MISSIONS (1295)*

J. Clay Madison, President ..... Box 6094, Charlotte
Ralph Stockton, Sr., Vice-President ..... Box 608, Winston-Salem
J. Charles Reichard, Secretary ..... 3400 Meredith Ave., Charlotte
Horace R. McSwain, Missionary Secretary ..... Box 749, Statesville
F. D. Russell, Treasurer ..... Box 1273, Charlotte

Executive Committee: The officers and H. L. Creech, Jr., C. H. Dickson, H. J. Smith, G. L. Wilson.

Clerical: D. B. Alderman, L. P. Barnett, R. E. Bell, J. S. Bellamy, E. H. Brendall,

C. H. Dickson, D. K. Funderburk, R. L. Grant, J. J. Hauser, J. C. Madison, O. R. Moss, T. L. McDonald, Jr., J. C. Reichard.

Lay: C. K. Avery, J. M. Badgett, R. P. Caldwell, David Dowdy, Fred Hobson, E. L. Jones, Jr., Eliot Kuykendall, Vann V. Secrest, H. J. Smith, Ralph Stockton, Sr., O. A. Swaringen, Sidney Truesdale.

At Large: W. E. Andrews, H. L. Creech, Jr., B. R. Fitzgerald, W. J. Miller, Jr., G. H. Needham.

Ex Officio: Mrs. L. E. Barnhardt (WSCS), J. H. Christy (Town and Country), Donald D. Davis (MSM), A. M. Faulkner (Conference Secretary of Evangelism), G. L. Goodson (Minimum Salary), H. R. McSwain (Conference Missionary Secretary), R. M. Smith (Lay Leader), G. L. Wilson (General Board), Linda Hartman, Darlla Jean Zehring (MYF).

District Missionary Secretaries: F. L. Andrews, J. S. Bellamy, G. W. Bumgarner, J. H. Carper, E. R. Haire, R. T. Houts, Jr., O. R. Moss, J. D. Murray, J. E. McNeely, Jr., G. P. Robinson, R. W. Tucker, H. M. Williams.

17. COMMITTEE ON APPEALS

C. E. Murray, Chairman ..... 1623 Fairfield Dr., Gastonia
J. B. Hipps, Vice-Chairman ..... Kannapolis
R. T. Houts, Jr., Secretary ..... 67 Ormond Ave., Asheville

Clerical: R. T. Houts, Jr., C. E. Murray; Reserve: J. R. Bogle.

Lay: Robert Hines, J. B. Hipps, Lawrence Hoyle; Reserve: Guy Weaver.

18. COMMITTEE ON CONFERENCE ENTERTAINMENT

Hugh Massie, Chairman ..... Waynesville
J. Alton Fitzgerald, Vice-Chairman ..... 148 N. Spring St., Concord
J. H. Coleman, Secretary ..... 2830 Dorchester Place, Charlotte

Clerical: J. H. Coleman, J. A. Fitzgerald, S. B. Nifong, C. E. Page.

Lay: Hugh Massie, C. E. Morgan, James Tanner.

Ex Officio: Charles D. White.

19. COMMITTEE ON CONFERENCE PROGRAM

The Presiding Bishop, the Secretary to the Annual Conference, the Conference Lay Leader, the Chairman of the Conference Entertainment Committee, the Pastors of the Host Churches and the District Superintendents of the Host Districts.

20. COMMITTEE ON PUBLICATION OF THE CONFERENCE JOURNAL

Fred R. Barber, Chairman ..... Box 8, Clyde
H. F. Anderson, Vice-Chairman ..... Route 9, Charlotte
Kenneth D. Crouse, Secretary ..... 2121 Belvedere Ave., Charlotte

Clerical: F. R. Barber, K. D. Crouse, R. L. Oakley.

Lay: H. F. Anderson, H. B. Finch.

Ex Officio: J. R. Sills, Charles D. White.

21. COMMITTEE ON PUBLISHING INTERESTS (1158)*

Frank H. Edwards, Chairman ..... 108 Bethpage Rd., Kannapolis
Henry A. Justice, Vice-Chairman ..... Box 248, Robbinsville
Paul F. Evans, Secretary ..... Route 4, Lexington

Clerical: F. H. Edwards, H. A. Justice, L. A. Scott, Lee F. Tuttle (General Board).

Lay: P. F. Evans, J. W. Hendricks, Jr.

District Directors: W. H. Dyar, P. F. Evans, W. B. Hall, R. W. Hurley, J. T. Key, W. H. Key, H. G. Lanier, C. F. Martin, J. L. Pittard, W. A. Rock, Jr., L. A. Scott, W. C. Sides, Jr., J. M. Taylor, Jr.

22. COMMITTEE ON RULES

Dwight B. Mullis, Chairman ..... 2810 Providence Rd., Charlotte
A. Frank Phibbs, Vice-Chairman ..... 1216 16th St., Greensboro
C. Dwight Pyatt, Secretary ..... Box 203, Spencer

Clerical: D. B. Mullis, A. F. Phibbs, C. D. Pyatt.

Lay: Arthur Utley, Guy Weaver.

Ex Officio: Charles D. White.

23. CONFERENCE HISTORICAL SOCIETY

R. Herman Nicholson, President ..... Box 126, Thomasville
J. W. Lasley, Vice-President ..... 3420 Rosemont Ave., Winston-Salem

John James Powell, Secretary-Treasurer ..... 805 Jefferson St., Shelby
G. W. Bumgarner, Historian ..... 2320 E. Main St., Lincolnton
Homer M. Keever, Archivist ..... 140 Bost St., Statesville

Executive Committee: The officers and J. E. Carroll, J. L. Johnson, Jr., E. H. Lowman, W. T. Medlin, Jr., A. M. Smith, G. R. Stafford, J. C. Stokes.

Ex Officio: Elmer T. Clark, Edgar H. Nease, Sr., L. F. Tuttle, Charles D. White.

B. TERM ELECTION

1. BOARD OF PENSIONS (1611)*

James W. Fowler, Jr., President ..... Box 327, Lake Junaluska
John H. Carper, Vice-President ..... 126 W. Ashe Ave., Lenoir
H. P. Myers, Jr., Secretary ..... Box 738, Waynesville
James R. Felts, Jr., Treasurer ..... 1500 N. C. National Bank Bldg., Charlotte

Executive Committee: The officers and A. P. Harris, Robin Hood, Fletcher Nelson.

Terms to expire in 1968: Clerical—J. W. Braxton, J. H. Carper, J. W. Fowler, Jr., S. B. Moss, J. L. Stokes II. Lay: Ted Broach, Henry Foscue, A. P. Harris, Norwood Robinson, M. D. Stout.

Terms to expire in 1972: Clerical—A. J. Cox, E. A. Fitzgerald, H. P. Myers, Jr., Fletcher Nelson, J. M. Taylor, Jr. Lay: L. D. Coltrane, J. R. Felts, Jr., Robin Hood, Hal W. Little, Charles B. Loflin.

Emeritus: Dr. W. C. Houston.

2. COMMITTEE ON CONFERENCE RELATIONS (668)*

Horace E. Bolick, Chairman ..... 587 Haywood Rd., Asheville
John S. Jordan, Vice-Chairman ..... 297 Haywood St., Asheville
Glenn R. McCulley, Secretary ..... Box 274, Norwood

Terms to expire in 1965: E. K. Gibson, J. B. McLarty, L. F. Tuttle, J. G. Wilkinson.

Terms to expire in 1966: I. P. Rutledge, W. R. Thompson, G. E. White, R. L. Young, Jr.

Terms to expire in 1967: H. E. Bolick, J. S. Jordan, C. C. Murray, G. R. McCulley.

3. SCHOLARSHIP COMMITTEE

C. C. Herbert, Jr., Chairman ..... Box 218, Gastonia
Robert M. Smith, Secretary ..... Mount Airy

Term to expire in 1965: R. M. Smith.

Term to expire in 1967: G. L. Goodson.

Terms to expire in 1968: R. G. Tuttle, C. C. Herbert, Jr., J. A. Lowder, A. G. Lackey.

4. BREVARD COLLEGE BOARD OF TRUSTEES

Allen H. Sims, Chairman ..... Gastonia
Clifford W. Perry, Vice-Chairman ..... Winston-Salem
W. Bryan Moore, Vice-Chairman ..... Wadesboro
James B. McLarty, Secretary ..... Black Mountain
Robert Connelly ..... Morganton
Dr. A. Craig Phillips ..... Winston-Salem
Dwight L. Phillips ..... Charlotte
Cecil G. Hefner ..... Statesville
Cary C. Boshamer ..... Gastonia
C. M. Ogle ..... Hendersonville
W. Kenneth Goodson ..... Winston-Salem
W. Franklin Brown ..... Charlotte
Clarence E. Morgan ..... Asheville
Edwin L. Jones (ex-officio) ..... Charlotte
Emmett K. McLarty, Jr. (ex-officio) President of the College ..... Brevard

Terms to expire in 1966: John I. Anderson, Jr., W. Franklin Brown, W. J. Bullock, W. Kenneth Goodson, Ottis Green, Edwin L. Jones, Edgar H. Nease, K. W. Partin, Joe A. Pell, Jr., Haywood Robbins, Phil L. Shore, Jr., Henry C. Sprinkle, William C. Stanback, Jonathan Woody, Joel W. Wright, Lester F. Zerfoss.

Terms to expire in 1968: F. S. Best, Cary Boshamer, Gil Coan, Norman Curtis, Mark Depp, Cecil G. Hefner, W. M. Henson, Clyde R. Hoey, Jr., Leon Ivey, Frank B. Jordan,

James B. McLarty, W. Bryan Moore, Clarence E. Morgan, R. H. Nicholson, Clifford W. Perry, C. E. Pleasants, Norwood Robinson, Lee F. Tuttle, Guy Weaver.

Terms to expire in 1970: C. Grier Beam, Embree H. Blackard, Orton Boren, Charles P. Bowles, Robert L. Connelly, Paul F. Evans, Nolan B. Harmon, W. Arthur Kale, Hugh Massie, Mrs. Dan K. Moore, A. G. Myers, Jr., C. M. Ogle, Dwight L. Phillips, Mrs. Helen Ray, Allen Sims, Charles B. Wade, Jr., Howard Wilkinson.

Ex Officio: District Superintendents of Asheville, Marion, and Waynesville Districts.

5. TRUSTEES OF CAMP TEKOA

Ex Officio: Carl H. King, P. L. Shore, Jr.

Terms to expire in 1965: Mrs. Franklin Brown, R. J. Crowder, Marion Craig, R. H. Stamey.

Terms to expire in 1966: F. D. Beaty, G. W. Thompson, Mrs. Tom White, Franklin Brown.

Terms to expire in 1967: Arthur Harris, DeArmon Hunter, Mrs. Carl H. King, R. J. Ralls.

Terms to expire in 1968: Mrs. L. E. Barnhardt, Charles P. Bowles, W. R. Brantley, R. E. Kayler.

6. TRUSTEES OF THE CHILDREN'S HOME, INC.

Ralph M. Stockton, Chairman ..... Winston-Salem
J. C. Cowan, Jr., Vice-Chairman ..... Greensboro
C. P. Bowles, Secretary ..... Charlotte
M. T. Lambeth, Superintendent and Treasurer ..... Winston-Salem

Terms to expire in 1965: J. M. Atkins, Richard T. Chatham, Jr., Thomas A. Finch, Jr., H. D. Garmon, W. K. Goodson, Clarence Stimpson, W. F. Womble.

Terms to expire in 1967: R. T. Amos, Jr., C. P. Bowles, J. C. Cowan, Jr., C. E. Morgan, J. D. Ross, Jr., Ralph Stockton, Ralph Stockton, Jr.

Terms to expire in 1969: J. H. Carper, Gordon Hanes, W. J. Huneycutt, L. S. Rankin, J. Raymond Smith, Lee F. Tuttle.

7. CONFERENCE TRUSTEES (711)*

H. C. Wilkinson, Chairman ..... Duke University Chapel, Durham
R. E. Thigpen, Vice-Chairman ..... 900 N. C. National Bank Bldg., Charlotte
George D. Finch, Secretary-Treasurer ..... Box 1, Thomasville

Terms to expire in 1965: George Corn, J. B. McLarty, E. W. Needham, Wilson O. Weldon.

Terms to expire in 1966: Robin Hood, C. E. Morgan, R. E. Thigpen, H. C. Wilkinson.

Terms to expire in 1967: J. B. Craven, Jr., G. D. Finch, M. V. Thumm, R. P. Waugh.

8. TRUSTEES OF EUGENE M. COLE FOUNDATION

R. Grady Rankin, Chairman ..... Gastonia
Jean Cole Hatcher, Vice-Chairman ..... Charlotte
James R. Felts, Jr., Secretary ..... 1500 N. C. National Bank Bldg., Charlotte

Term to expire in 1965: Jean Cole Hatcher.

Term to expire in 1966: James R. Felts, Jr.

Term to expire in 1967: R. Grady Rankin.

9. TRUSTEES OF HUGH CHATHAM MEMORIAL HOSPITAL

C. C. Weaver, Jr., Chairman ..... Elkin
R. W. Harris, 1st Vice-Chairman and Chairman of Executive Committee .....
Mrs. Roxie Roth, 2nd Vice-Chairman .....
J. F. Amburn, Secretary-Treasurer ..... Elkin

Terms to expire in 1965: R. G. Boles, A. C. Bryan, C. B. Hart, H. S. Kirk, Jr., C. C. Weaver, Jr., M. C. Whitener.

Terms to expire in 1966: J. F. Amburn, W. M. Butler, C. H. Leary, C. M. Neaves, Mrs. Roxie Roth.

Terms to expire in 1967: W. M. Allen, H. G. Chatham, Ray Collie, R. W. Harris, James Poindexter.

10. TRUSTEES OF THE SUPERANNUATE ENDOWMENT FUND

Edwin L. Jones, Chairman ..... Box 966, Charlotte
G. M. Ivey, Vice-Chairman ..... Charlotte
J. S. Bell, 2nd Vice-Chairman ..... Charlotte

W. R. Cuthbertson, Secretary-Treasurer ..... Box 1536, Charlotte
Terms to expire in 1965: W. R. Cuthbertson, G. M. Ivey, M. I. Pickens.
Terms to expire in 1966: J. S. Bell, Edwin L. Jones, George D. Finch.
Terms to expire in 1967: G. W. Dowdy, W. C. Houston, F. O. Sherrill.
Terms to expire in 1968: J. C. Cowan, Jr., N. M. Harrison, W. F. Womble.

11. BOARD OF MANAGERS OF THE METHODIST HOME

W. W. Hagood, Jr., President of the Board of Managers and the Corporation ..... Box 674, Charlotte
T. M. Little, First Vice-President ..... Wadesboro
Calder W. Womble, Second Vice-President ..... Winston-Salem
F. Thomas Miller, Jr., Third Vice-President ..... Charlotte
W. R. Cuthbertson, General Fund Treasurer ..... Box 1536, Charlotte
Willard S. Farrow, Administrator and Secretary ..... 3420 Shamrock Drive, Charlotte
John G. Lambert, Administrative Assistant ..... 3420 Shamrock Drive, Charlotte

Terms to expire in 1964: S. T. Atkinson, Jr., E. M. Beaver, S. R. Brookshire, J. C. Cowan, Jr., W. R. Cuthbertson, Jr., D. M. Davidson, Dr. J. M. Douglas, Carlton Fleming, W. W. Hagood, Jr., J. G. Huggin, Jr., F. T. Miller, Jr., M. V. Moffitt, Jr., E. H. Nease, Jr., Edwin Niven, P. L. Shore, Jr., R. E. Thigpen, Jr., Dr. J. M. Van Hoy.

Terms to expire in 1965: S. T. Atkinson, Norman Bisanar, E. R. Bucher, J. B. Craven, Jr., W. R. Cuthbertson, Scott Francis, J. R. Harris, J. A. Johnson, E. L. Jones, J. C. Madison, W. J. Miller, Mrs. Dan K. Moore, D. E. Myers, W. P. Pike, R. M. Stockton, Jr., E. B. Stone, C. W. Womble.

Terms to expire in 1966: O. A. Boren, G. D. Finch, W. K. Goodson, A. P. Harris, R. L. Hines, K. O. Hobbs, G. M. Ivey, Dr. J. E. Jacobs, T. M. Little, C. W. McCrary, W. B. Moore, B. B. Parker, R. H. Pinnix, J. Carlyle Rutledge, R. M. Smith, G. F. Stratton, Wilson O. Weldon.

Ex Officio: The Resident Bishop of the Charlotte Area, the District Superintendents, and Willard S. Farrow, administrator of the Home.

Life Members of the Board of Managers: W. J. Edwards, R. E. Evans, Dr. W. C. Houston, B. S. Womble, J. R. Rankin, W. E. Jordan.

12. BOARD OF MANAGERS OF THE NORTH CAROLINA PASTORS' SCHOOL

Leon Russell, President ..... Front Street Methodist Church, Burlington
J. A. Lindsey, Vice-President ..... Box 307, Lexington
J. L. Stokes II, Secretary ..... Pfeiffer College, Misenheimer
L. C. Vereen, Treasurer ..... 1307 Lynwood Ave., Raleigh
M. S. Richey, Director ..... Box 4673, Duke Station, Durham

Terms to expire in 1965: C. H. King, C. C. Herbert, W. K. Goodson, J. L. Stokes II.

Terms to expire in 1966: J. A. Lindsey, H. R. McSwain, W. O. Weldon, H. C. Wilkinson.

Terms to expire in 1967: H. M. Williams, P. L. Shore, Jr., M. T. Hipps, J. C. Reichard.

Chairman Board of Ministerial Training: C. C. Herbert, Jr.

Executive Committee: The officers and Paul Carruth, C. P. Morris, H. C. Wilkinson.

13. METHODIST BOARD OF PUBLICATION, INC.

Wilson O. Weldon, President ..... 302 W. Market Street, Greensboro
N. E. Edgerton, Vice-President ..... Raleigh
O. K. Ingram, Secretary ..... Durham
S. J. Starnes, Editor and Manager ..... Box 508, Greensboro

Executive Committee: W. B. Hall, O. K. Ingram, C. E. Jordan, W. O. Weldon, N. E. Edgerton, Barney Davidson.

Terms to expire in 1965: N. E. Edgerton, T. C. Hoyle, Jr.
Terms to expire in 1966: W. B. Hall, Barney Davidson.
Terms to expire in 1967: C. E. Jordan, W. O. Weldon.
Terms to expire in 1968: O. K. Ingram, L. W. Routh.
Terms to expire in 1969: H. G. Allen, Carl C. Wooten.

14. METHODIST BUILDERS' CLUB CHURCH EXTENSION COMMITTEE

R. M. Smith, Vice-Chairman ..... 410 S. Main Street, Mount Airy
J. C. Reichard, Secretary ..... 3400 Meredith Avenue, Charlatte

G. L. Wilson, Treasurer ..... Box 749, Statesville
Terms to expire in 1965: G. L. Wilson, W. K. Goodson.
Terms to expire in 1966: J. L. Stokes II, R. M. Smith.
Terms to expire in 1967: J. H. Carper, Ralph Stockton.
Terms to expire in 1968: J. C. Reichard, M. I. Clark, Harvey Smith, J. C. Madison.
Ex-Officio: A. L. Lackey, H. R. McSwain.

15. NORTH CAROLINA COUNCIL OF CHURCHES

Terms to expire in 1965: L. P. Barnett, Mrs. Lurline Barnhardt, Harry Bell, C. P. Bowles, Mark Depp, W. B. Hall, Mrs. Harry Hendricks, W. A. Kale, M. T. Lambeth, Holt McPherson, R. H. Nicholson, C. W. Phillips, L. A. Scott, Ralph Stockton.

Terms to expire in 1966: W. W. Blanton, A. J. Cox, Mrs. Clarence C. Cranford, E. R. Haire, James A. Harrell, D. W. Holt, Mrs. Carl King, J. A. Lindsey, E. R. Penley, P. L. Shore, Jr., R. M. Smith, G. R. Stafford, R. F. Swink, H. C. Wilkinson.

Terms to expire in 1967: W. J. Bullock, J. E. Carroll, W. D. Corriher, Mrs. J. W. Fowler, J. G. Huggin, Jr., J. S. Jordan, C. H. King, A. G. Lackey, J. C. Madison, E. K. McLarty, Jr., H. R. McSwain, M. W. Nesbitt, J. C. Stokes, R. G. Tuttle, A. C. Waggoner.

16. TRUSTEES OF THE METHODIST BUILDING

J. Elwood Carroll, Chairman ..... 305 N. Ridgeway Drive, Greensboro
J. G. Huggin, Vice-Chairman ..... Box 5261, High Point
J. Ed Stowe, Secretary ..... Gastonia
Terms to expire in 1965: J. E. Pugh, J. E. Stowe.
Terms to expire in 1966: G. L. Goodson, G. L. Wilson.
Terms to expire in 1967: J. E. Carroll, J. G. Huggin.

C. ANNUAL ELECTION

1. BOARD OF LAY ACTIVITIES

Robert M. Smith, Conference Lay Leader ..... 410 S. Main Street, Mount Airy
Edwin L. Jones, Sr., Conf. Lay Leader Emeritus ..... Box 966, Charlotte
Torrence W. Aldred, Secretary-Treasurer ..... Box 1294, Charlotte
C. B. Hyatt, Jr., Associate Lay Leader ..... 9 Woodcrest, Asheville
G. L. Goodson, Associate Lay Leader ..... Box 631, Lincolnton
E. M. Dudley, Associate Lay Leader ..... 207 E. Harper Ave., Lenoir
D. W. Holt, Associate Lay Leader ..... 710 W. Kivett Street, Asheboro
T. M. Little, Associate Lay Leader ..... Wadesboro

District Lay Leaders

ALBEMARLE:
W. Bryan Moore, Box 32, Wadesboro, District Lay Leader
H. Kenneth Holder, 221 Palmer St., Albemarle, Associate
James V. Robertson, Lilesville, Associate
W. Leslie Starnes, Route 5, Monroe, Associate

ASHEVILLE:
Carl B. Hyatt, Jr., 9 Woodcrest Road, Asheville, District Lay Leader
E. R. Penley, Box 1358, Candler, Associate
Gil Coan, 10 Turnpike Road, Brevard, Associate
Mack B. Ray, Burnsville, Associate
Hugh B. Stevens, 6 Gladstone Road, Asheville, Associate
Philip N. Sales, 80 School Road, Asheville, Associate
Harold K. Bowling, 57 Madeline Avenue, Asheville, Associate
W. M. McMurry, 6 Marlborough Drive, Asheville, Associate

CHARLOTTE:
C. J. Henderson, 1533 Queens Road, W., Charlotte, District Lay Leader
Edwin L. Jones, Jr., 1800 Queens Road, W., Charlotte, Associate
K. O. Hobbs, 2601 Park Road, Charlotte, Associate
Robert L. Hines, 630 Llewellyn Place, Charlotte, Associate
Dr. Barry G. Miller, 6047 Brookhaven Road, Charlotte, Associate
John W. Brinkley, 608 Spring Street, Mount Holly, Associate
W. D. Derrick, Paw Creek, Associate
Louis H. Asbury, Jr., 156 Huntley Place, Charlotte

W. G. House, Jr., 3516 Draper Avenue, Charlotte, Associate
R. M. Henderson, 5500 Racine Avenue, Charlotte, Associate

GASTONIA:
Edwin C. Ford, Box 25, Shelby, District Lay Leader
Robert L. Allen, 212 W. Second Avenue, Gastonia, Associate
T. Herman Howard, c/o Seth Lumber Co., Lincolnton, Associate
Jack Palmer, Shelby, Associate

GREENSBORO:
Charles W. Phillips, Sr., 210 S. Tremont, Greensboro, District Lay Leader
Harvey J. Smith, 1211 Buckingham Road, Greensboro, Associate
Zell D. Ford, Monticello Street, Spray, Associate
Ernest Jones, Route 6, Reidsville, Associate
Marcus Deal, 9 Devonshire Drive, Greensboro, Associate
James W. Harbison, 1109 Courtland Avenue, Reidsville, Associate
A. B. Moore, Route 2, Greensboro, Associate

HIGH POINT:
Harry G. Bell, 1203 Greenway Drive, High Point, District Lay Leader
Richard H. Moore, 146 Ridgecrest Road, Asheboro, Associate
Henry Jordan II, Box 226, Ramseur, Associate
Carter Holbrook, 1007 Emery Road, High Point, Associate

MARION:
Robert Nelson, Cliffside, District Lay Leader
J. O. Barbour, Morganton, Associate
Ray Murray, Marion, Associate
Harold Stallcup, Forest City, Associate

NORTH WILKESBORO:
Robert G. Collins, Boonville, District Lay Leader
Wayne Shepherd, West Jefferson, Associate
Fred C. Hobson, Yadkinville, Associate
W. W. Chester, Boone, Associate
Robert Morrow, North Wilkesboro, Associate
Charles Sasher, Elkin, Associate

SALISBURY:
W. W. Hartsell, Concord, District Lay Leader
O. A. Swaringen, Box 866, Concord, Associate
Baxter Shelton, Kannapolis, Associate
Jesse C. Carson, Jr., China Grove, Associate
Donald Haire, 309 Elm Street, Salisbury, Associate
J. Wesley Honeycutt, Rockwell, Associate
L. W. Little, Midland, Associate

STATESVILLE:
E. M. Dudley, Box 509, Lenoir, District Lay Leader
Floyd Wilson, 6 Woods Drive, Granite Falls, Associate
Ted E. Stough, 343 Dunavant Lane, Statesville, Associate
William Setzer, c/o Setzer Hosiery Mills, Statesville, Associate

THOMASVILLE:
Judge L. Roy Hughes, 3 Chestnut Street, Thomasville, District Lay Leader
A. M. Upshaw, Park Street, Mocksville, Associate
Cliff Erickson, 424 Woodsway Drive, Lexington, Associate
Robert L. Johnson, Denton, Associate
A. F. Berrier, Box 4595, Winston-Salem, Associate

WAYNESVILLE:
Erwin W. Patton, Box 438, Franklin, District Lay Leader
Jack Justice, Canton, Associate
Sam Lee Davidson, Murphy, Associate
Bob Sloan, Franklin, Associate
C. E. Fraley, Hayesville, Associate
E. Jack Noland, Dellwood Road, Waynesville, Associate

WINSTON-SALEM:
Ira G. Shamel, Box 1924, Winston-Salem, District Lay Leader
W. J. Miller, Jr., 225 Wrenn Avenue, Mount Airy, Associate

Latta J. Whisnant, 955 Oaklawn, Winston-Salem, Associate
Carl R. Marshall, 147 Harmon Avenue, Winston-Salem, Associate
George W. Chandler, 299 Canterbury Trail, Winston-Salem, Associate
O. E. Dillon, Box 434, Kernersville, Associate
Dr. Hollis Edens, Winston-Salem, Associate

2. WESTERN NORTH CAROLINA CONFERENCE BROTHERHOOD

H. G. Allen, President ..... 414 Summit Avenue, Statesville
R. C. Goforth, Vice-President ..... First Methodist Church, Hickory
J. G. Wilkinson, Secretary-Treasurer ..... 1310 Asheboro Street, Greensboro
G. G. Adams, Jr., Assistant Secretary-Treasurer ..... Box 227, Troutman
Harry Bell, Director Layman's Division ..... 1203 Greenway Drive, High Point
Executive Committee: The officers and E. H. Blackard, W. J. Miller, J. W. Braxton, C. C. Herbert, Jr.

3. METHODIST RURAL FELLOWSHIP

W. W. Blanton, President ..... Box 77, Gibsonville
C. W. Randolph, Vice-President ..... Route 2, Mount Airy
T. E. Rutledge, Secretary-Treasurer ..... Box 64, Newdale
C. W. Avett, Membership Secretary ..... Box 25, Hudson
Executive Committee: F. R. Barber, J. M. Burton, A. J. Waldrep.

4. COMMITTEE ON INVESTIGATIONS

M. Teague Hipps, Chairman ..... Box 246, Forest City
H. D. Garmon, Vice-Chairman ..... 321 N. Patrick, Leaksville
C. G. Beaman, Jr., Secretary ..... 407 Wedgedale Dr., Greensboro
Members: C. G. Beaman, Jr., H. D. Garmon, M. T. Hipps, H. R. Jordan, C. B. Ross.
Reserves: A. J. Cox, J. L. Johnson, Jr., W. C. Leonard, H. P. Myers, Jr., G. W. Thompson.

5. COMMITTEE ON DAILY MINUTES

J. T. Melton, E. H. Nease, Sr., J. C. Reichard

6. COMMITTEE ON DISTRICT CONFERENCE RECORDS

F. A. Hill, W. A. Jarrett, J. J. Miller, H. T. Penry, Jr., R. T. Young.

7. COMMITTEE ON MEMOIRS

C. P. Bowles, J. H. Brendall, W. K. Goodson, R. L. Hall, L. B. Hayes, E. M. Heath, E. H. Lowman, J. C. Madison, C. C. Murray, S. G. Strader, C. D. White, C. E. Williams, Jr., J. L. Williams.

8. COMMITTEE ON RESOLUTIONS

H. A. Barker, H. E. Bolick, R. C. Putnam, M. C. Reese, J. M. Rufty, W. C. Stokes, Russell Van Landingham.

9. DISTRICT BOARDS OF CHURCH LOCATION AND BUILDING (721)*

Albemarle: W. J. Huneycutt, W. H. Groce, T. G. Highfill, John F. Edwards, Vann Secrest, S. L. Gulledge, Tom Little.

Asheville: Embree H. Blackard, June P. Greene, John Burton, Horace Bolick, E. R. Penley, Roy H. Cagle, C. B. Hyatt.

Charlotte: C. P. Bowles, D. B. Mullis, W. C. Leonard, R. H. Stamey, C. M. Flournoy, E. L. Jones, Jr., K. O. Hobbs, O. Dewey Smith.

Gastonia: C. L. Heckard, C. E. Murray, C. G. Alspaugh, Jr., A. M. Faulkner, Oliver Anthony, Joe Nixon, J. R. Rankin.

Greensboro: J. G. Winkler, C. G. Beaman, Jr., J. S. Higgins, C. A. Rhinehart, Max Hovis, Jerry Waggoner, William Oliver.

High Point: R. H. Taylor, Charles D. White, I. A. Stephens, R. P. Waugh, S. E. Trogden, Graham Morgan, Dale Montgomery.

Marion: C. E. Shannon, E. R. Haire, M. J. Byers, E. K. Gibson, Robin Hood, Arnold Carpenter, Robert Nelson.

North Wilkesboro: H. F. Duncan, L. R. Spencer, Richard Crowder, Wayne Woodward, H. G. Farthing, Edward McEntire, J. M. Anderson.

Salisbury: J. C. Stokes, C. Moody Smith, A. W. Wellons, I. M. Brendle, J. F. Harrelson, C. W. Herman.

Statesville: C. G. Hefner, J. L. Johnson, O. L. Easter, R. G. Tuttle, Mack Drum, G. L. Wilson, Joe Thompson.

Thomasville: R. H. Nicholson, M. E. Harbin, F. L. Andrews, Gilbert E. Miller, H. R. Hendrix, Jr., G. D. Finch, N. Val Johnson.

Waynesville: M. Q. Tuttle, Luther McPherson, F. R. Barber, Dewey Noland, Robert Sloan, J. T. Key.

Winston-Salem: F. B. Jordan, L. P. Barnett, W. K. Goodson, D. E. Rollins, Ralph Stockton, Sr., Ira G. Shamel, C. C. Smithdeal.

10. DISTRICT COMMITTEES ON MINISTERIAL QUALIFICATIONS (696)

Albemarle: W. J. Huneycutt, C. F. Martin, C. H. Dickson, A. G. Perkins, G. H. Needham, B. C. Russell.

Asheville: E. H. Blackard, M. V. Thumm, H. W. Brittain, F. W. Kiker, D. R. Beard, Jr., R. T. Houts, Jr., J. M. G. Warner.

Charlotte: C. P. Bowles, J. A. Lowder, A. M. Smith, A. L. Maxwell, C. C. Washam, H. R. Simpson, J. P. Spillman, Jr.

Gastonia: C. L. Heckard, B. R. Fitzgerald, W. H. Pheagin, Jr., R. A. Howle, D. A. Hamilton, D. L. Stubbs.

Greensboro: J. G. Winkler, J. E. Carroll, R. A. Smith, J. E. Rink, G. B. Culbreth, G. E. Smith.

High Point: R. H. Taylor, I. P. Rutledge, M. P. Hughes, Jr., R. J. Hahn, W. R. Locke, T. H. Swofford.

Marion: C. E. Shannon, E. H. Nease, Jr., N. L. Oliver, J. L. Ervin, D. A. Payne, D. F. Freeman.

North Wilkesboro: H. F. Duncan, R. L. Clayton, Jr., C. B. Ross, K. A. Horn, L. R. Spencer, E. R. Freeman.

Salisbury: J. C. Stokes, G. P. Robinson, F. H. Edwards, W. N. Blanton, Jr., C. D. Pyatt, J. E. Hawkins.

Statesville: C. G. Hefner, C. W. Avett, R. C. Goforth, G. W. Rudisill, W. L. Lanier, M. C. Ellerbe.

Thomasville: R. H. Nicholson, K. C. Brendle, J. E. Cochran, S. B. Moss, J. T. Melton, J. O. Dowdle, Jr.

Waynesville: M. Q. Tuttle, J. S. Bellamy, R. G. Russell, H. P. Myers, Jr., M. G. Perkins.

Winston-Salem: F. B. Jordan, H. C. Young, Jr., R. J. Starling, A. C. Waggoner, G. H. Little, E. O. Temple.

12. DISTRICT STATISTICIANS FOR 1964

Albemarle: C. H. Dickson; Asheville: J. S. Jordan; Charlotte: C. M. Boggs; Gastonia: C. G. Alspaugh, Jr.; Greensboro: C. E. Page; High Point: R. P. Waugh; Marion: Boyce Huffstetler; North Wilkesboro: J. E. McNeely, Jr.; Salisbury: A. W. Wellons; Statesville: E. C. Black; Thomasville: E. G. Needham; Waynesville: Miles A. McLean; Winston-Salem: A. L. Chamblee, Jr.

WHERE TO SEND VARIOUS FUNDS

World Service Conference Claimants' Fund District Superintendents' Fund Episcopal Fund Minimum Salary Fund College Fund Home for the Aged Fund Conference Fund Commitment Day Race Relations Methodist Student Day Golden Cross Fund Children's Home Funds Rally Day	Remit these funds to Mr. F. D. Russell Conference Treasurer P. O. Box 1273 Charlotte 1, N. C.

One Great Hour of Sharing World-wide Communion Mission Specials National Mission Specials M.C.O.R.	Remit these funds to Dr. Don A. Cooke, Treasurer 1200 Davis Street Evanston, Illinois
Christian Higher Education	Remit to Dr. Fletcher Nelson, Box 125, Morganton, N. C.
Methodist Youth Fund	Remit to Mrs. J. E. Yountz, Box 749, Statesville, N. C.
Home for the Aged Funds (special gifts only)	Remit to Methodist Home for the Aged, 3420 Shamrock Dr., Charlotte, N. C.

DISTRICT PARSONAGE AND EXPENSE FUNDS

Albemarle District	Remit to Mr. Thomas A. Wall, Jr., 203 N. Second St., Albemarle, N. C.
Asheville District	Remit to Judge Guy Weaver, Jackson Building, Asheville, N. C.
Charlotte District	Remit to Mr. A. P. Harris, 710 S. Tryon St., Charlotte, N. C.
Gastonia District	Remit to Mr. Lawrence S. Rankin, 602 S. York St., Gastonia, N. C.
Greensboro District	Remit to Mr. J. Elwood Mitchell, Box 1349, Greensboro, N. C.
High Point District	Remit to Mr. J. D. Ross, Jr., Box 700, Asheboro, N. C.
Marion District	Remit to Mr. H. T. Conley, Box 478, Marion, N. C.
N. Wilkesboro District	Remit to Mr. Frank H. Crow, Box 431, N. Wilkesboro, N. C.
Salisbury District	Remit to Mr. H. S. Melton, Box 583, Granite Quarry, N. C.
Statesville District	Remit to Mr. Andrew L. Pendleton, Jr., Box 468, Statesville, N. C.
Thomasville District	Remit to Mr. V. Gilbert Snyder, Box 906, Thomasville, N. C.
Waynesville District	Remit to Mrs. Mark Galloway, Route 3, Waynesville, N. C.
Winston-Salem District	Remit to Mr. Paul S. Nunn, Box 2248, Winston-Salem, N. C.

DISTRICT MISSION FUNDS

Albemarle District	Remit to Mr. Claude Eubanks, Box 332, Monroe, N. C.
Asheville District	Remit to Mr. Gudger Cabe, Route 4, Box 26, Candler, N. C.
Charlotte District	Remit to Mr. C. M. Allbright, Box 966, Charlotte, N. C.
Gastonia District	Remit to Mr. G. N. Henson, Citizens National Bank, Gastonia, N. C.
Greensboro District	Remit to Mr. Hal C. Fields, 207 E. Hendrix St., Greensboro, N. C.
High Point District	(Randolph County) Remit to Mr. E. C. Routh, Box 57, Franklinville, N. C.
	(High Point) Remit to Mr. Roscoe Sowers, 603 Woodrow Ave., High Point, N. C.
Marion District	Remit to Mr. Robin Hood, First Union National Bank, Marion, N. C.
N. Wilkesboro District	Remit to Mr. Frank H. Crow, Box 431, N. Wilkesboro, N. C.
Salisbury District	Remit to Mr. J. F. Harrelson, 216 N. Jackson, Salisbury, N. C.
Statesville District	Remit to Mr. N. L. Boggs, Box 586, Statesville, N. C.
Thomasville District	Remit to Mrs. Charles F. Lambeth, Jr., Box 565, Thomasville, N. C. (Davidson County)
	Remit to Mr. John N. McDaniel, Box 443, Mocksville, N. C. (Davie County)
Waynesville District	Remit to Mr. David Satterfield, Haywood Savings & Loan, Waynesville, N. C.
Winston-Salem District	Remit to Mr. J. M. Mecum, Box 726, Winston-Salem, N. C.

III

Alphabetical Roll 1964-1965

NOTE: The number before the name is the Chronological Number (see the Chronological roll)
All addresses are in North Carolina unless otherwise stated.
The number in parenthesis following the name is the District Number: (1) Albemarle, (2) Asheville, (3) Charlotte, (4) Gastonia, (5) Greensboro, (6) High Point, (7) Marion, (8) North Wilkesboro, (9) Salisbury, (10) Statesville, (11) Thomasville, (12) Waynesville, (13) Winston-Salem.
*The asterisk marks the names of those who did not register for the 1964 session.

Garber, Bishop Paul N., Raleigh, N. C., Honorary Member.
Hardin, Bishop Paul, 1420 Lady St., Columbia S. C., Honorary Member.
Harmon, Bishop Nolan B., 998 Springdale Rd., N.E., Atlanta, Ga., Honorary Member.

1. Traveling Preachers

	Name and Address	Appointment
703	Abernathy, D. M. (7)* Union Theological Seminary, N. Y., N. Y.	Tutor Assistant
386	Adams, G. G., Jr. (10) Box 227, Troutman 28166	Troutman
542	Adams, N. F. (2) Brevard College, Brevard	Professor
543	Adams, T. D. (5) 2416 Lee's Chapel Road, Greensboro	Lee's Chapel
202	Akers, L. R. (6) 1208 Montlieu Avenue, High Point	Montlieu Avenue
6	Albright, W. T. (5)* 105 Muir's Chapel Road, Greensboro	Retired
396	Alderman, D. B. (8) 215 Cowles St., Wilkesboro	Wilkesboro
42	Allen, H. G. (10) 414 Summit Ave., Statesville	Retired and Director, Conference Brotherhood
369	Allen, J. A. (4) 212 W. Maryland Ave., Box 95, Bessemer City	Odell Memorial
20	Allison, C. R. (9) Route 3, Box 257, Concord	Retired
428	Allred, G. H. (9) 105 Cedar St., Concord	Epworth
452	Alspaugh, C. G., Jr. (4) 312 S. Webb St., Gastonia	Bradley Memorial
508	Amick, A. G. (1) Greeneville County Rehabilitation Center, Simpsonville, S. C.	Chaplain
453	Anderson, W. C. (6) Route 1, Box 63A, Trinity	Mount Vernon
454	Andrews, F. L. (11) Route 1, Box 448, Lexington	Bethesda
292	Andrews, W. E. (4) 519 S. Madison St., Lincolnton	Rhyne Heights
674	Ashe, D. W. (5) Route 1, Box 91, Reidsville	Lowes
17	Armbrust, J. H. (5)* 316 N. Highland Blvd., Myrtle Beach, S. C.	Retired
544	Armstrong, J. M., Jr. (3) Box 205, Paw Creek	Thrift
604	Armstrong, M. M. (4) Route 1, Box 242, Belmont	South Point
674	Ashe, D. W. (5) Route 1, Box 91, Reidsville	Lowes Chapel
545	Auman, G. E. (1) Box 746, Badin	Badin
63	Auman, J. C. (13)* 2032 Elizabeth Ave., Winston-Salem	Retired
407	Austin, Harold C. (1) 509 N. First St., Albemarle 28001	First Street
266	Avett, C. W. (10) Box 25, Hudson	Hudson
8	Avett, E. M. (6) Mocksville	Retired
429	Bailey, D. Edwin (5) 306 S. Main St., Box 338, Reidsville	Main Street
675	Bailey, W. R. (13) Route 2, Pfafftown 27040	Brookstown
648	Baker, W. S., Jr. (7) Box 366, Marion	Clinchfield
53	Ballard, E. Lester (5) 1808 Friendly Rd., Greensboro	Retired
278	Bangle, F.W. D. (5) Route 1, Box 543, Jamestown	Hickory Grove
213	Barber, Fred R. (12) Box 8, Clyde	Central
54	Barber, J. M. (4) Route 5, Morganton	Retired
509	Barden, L. E. (11) Route 4, Box 65, Lexington	Shiloh
636	Barker, H. A. (10) Route 4, Box 210, Mooresville	Vanderburg
546	Barnes, J. H. (13) 732 Oak Summit Rd., Winston-Salem	Oak Summit
184	Barnett, L. P. (13) 1522 English St., Winston-Salem	Burkhead
170	Barnwell, R. J. (11) 803 Unity St., Thomasville	Unity
510	Barr, C. B., Jr. (7) Box 1, Forest City	Pleasant Grove
511	Barringer, G. R. (13) 4832 Morningside Dr., Winston-Salem	New Hope
605	Bass, B. E. (6) 1190 E. Salisbury Rd., Asheboro 27203	Brower-Legend Park
214	Beadle, W. F. (2)* 6770 Leonardo da Vinci Way, Tucson, Arizona	Executive Secretary, Council of Churches
330	Beaman, C. G., Jr. (5) 407 Wedgedale Dr., Greensboro	Christ
606	Beard, D. R., Jr. (2) 214 Whitson Ave., Swannanoa	Swannanoa
568	Beaty F. D. (3) 5439 Kildare Dr., Charlotte 5	Plaza
547	Beck, H. C. (4) Route 1, Lawndale	Palm Tree
676	Bell, C. C. (8) Box 78, Warrensville	Warrensville
331	Bell, Roy E. (9) 30 N. Union St., Concord	Central
569	Bellamy, J. S. (12) Box 384, Lake Junaluska 28745	Long's Chapel
704	Benfield, C. M. (7) Box 8, Mill Spring	Mill Spring
705	Benfield, W. G. (10) Box 26, Harmony	Harmony

	Name and Address	Appointment
185	Benfield, W. H. (5) Box 82, Pelham	Pelham-Hickory Grove
258	Bennett, L. A. (5) 1012 Guilford Ave., Greensboro	Librarian
332	Benson, C. W. (12) Box 86, Murphy 28906	First
607	Berrier, P. R. (11) 228 Moore St., Thomasville	West End
293	Biggers, S. B. (7)* 207 Pleasant St., Spindale	Spindale
548	Bigham, W. O. (9) Caixa Postal 421, Jundiai, S. P., Brazil, South America	Missionary to Brazil
113	Bingham, P. E. (8) Route 2, Hiddenite	Pisgah
549	Black, E. C., Jr. (10) 80 28th St., N. W., Hickory	Bethel
90	Blackard, E. H. (2) 83 Evelyn Place, Asheville	District Superintendent
397	Blackwelder, H. L. (8) Box 585, Jonesville	First
160	Blanchard, R. W. (6)* 5138 Oak Island Rd., Orlando, Florida	Retired
479	Blanton, W. N., Jr. (9) Box 237, Mount Pleasant	Mount Pleasant
387	Blanton, W. W. (5) Drawer 636, Gibsonville	Gibsonville
430	Bobbitt, W. B., Jr. (3) 2033 Wensley Dr., Charlotte 9	Myers Park, Associate
333	Boggs, C. M. (3) 4305 Monroe Rd., Charlotte 28205	St. John
294	Bogle, J. R. (3) 307 S. Main St., Belmont	Sabbatical Leave
233	Bolick, H. E. (2) 587 Haywood Rd., Asheville	Trinity
706	Borgen, O. E. (5)* 427 West Side Ave., Jersey City, New Jersey	Student
512	Bottoms, F. G. (12) 31 Newfound St., Canton	First
171	Bowles, C. P. (3) 1100 Queens Rd., Charlotte 7	District Superintendent
608	Bowman, G. O. (9) Route 4, Box 124A, Concord	Cold Springs
203	Bowman, J. R. (7)* 610 Ridgecrest Dr., Marion	Retired
570	Bradley, E. F. (5) 2308 Rocky Knoll Rd., Greensboro	Groometown-St. Andrews
131	Brandon, J. Max (7) Route 3, Box 650, Morganton	Retired
259	Brandon, J. Max, Jr. (4) Box 228, Fallston	Fallston
301	Brantley, W. R. (3) 4012 Central Ave., Charlotte	Memorial
172	Brawley, S. J. (8)* Route 2, Yadkinville	Retired
114	Braxton, J. W. (9) 1312 N. Ridge Ave., Box 338, Kannapolis 28081	Trinity
215	Brendall, Earl, H. (7) Box 923, Morganton	First
99	Brendall, J. H. (12) 62 First St., Franklin 28734	Retired
609	Brendle, I. M. (9) 1025 W. "C" St., Kannapolis 28081	Memorial
513	Brendle, K. C. (11) 100 E. Sunrise Ave., Thomasville	First
267	Brewer, Earl D. C. (1) Candler School of Theology, Emory University, Georgia	Professor
550	Bridger, D. G. (3) Box 125, Cornelius	Mt. Zion
723	Brittain, H. W. (2) 169 Old Haw Creek Rd., Asheville	Bethesda
148	Broome, D. D. (6)* 1127 Montlieu Ave., High Point	Retired
100	Brown, C. D. (9) 1208 Cloister Dr., Winston-Salem 27107	Retired
677	Brown, G. H. (9) 759 Cold Springs Rd., Concord	Center
101	Brown, O. L. (8) 1416 Cyprus Dr., Charlotte 5	Retired
707	Brown, R. C. (11) Menniger Clinic, Topeka, Kansas	Student
571	Bruce, C. E. (10) Route 2, Box 38, Conover 28613	Fairgrove
186	Bruton, A. B. (1) Box 128, Indian Trail	Indian Trail-Stallings
431	Bruton, P. A. (5) Box 188, Pleasant Garden	Pleasant Garden
610	Buckey, C. W. (13) 4015 Fargo Dr., Winston-Salem	Old Town
572	Bullard, J. M. (3) Wofford College, Spartanburg, S. C.	Professor
708	Bullard, R. B., Jr. (2) Route 4, Box 319C, Asheville	Leicester
724	Bullins, D. S. (12) Route 3, Box 304, Waynesville	Bethel
279	Bumgarner, G. W. (4) 2320 E. Main St., Lincolnton	Boger City
3	Bumgarner, J. L. A. (8)* 3420 Shamrock Dr., Charlotte 28205	Retired
678	Bumgarner, Larry G. (7) 114 Patton St., Morganton	Morganton Circuit
455	Bunch, R. P. (11) Box 126, Denton	Central
334	Burgin, W. Grady (4) Box 548, Lawndale	Lawndale
251	Burris, J. A. (2)* V. A. Hospital, Bay Pines, Florida	V. A. Chaplain
514	Burson, R. N., Jr. (10) Box 235, Conover 28613	First
573	Burton, J. M. (2) Route 3, Candler 28715	Pleasant Hill
480	Bush, Glenn (1)* Pfeiffer College, Misenheimer 28109	Professor
481	Bush, N. C. (4) Route 3, Lawndale	Belwood
295	Bustle, W. R. (6) Box 223, Franklinville 27248	Franklinville
574	Butler, W. W. (3) 526 Scott Circle, Decatur, Ga.	Student
575	Byers, M. J. (7) Box 187, Caroleen	Caroleen
335	Byrum, R. Delbert (6) Box 5261, High Point	Wesley Memorial, Associate
296	Cagle, J. F. (6)*APO 949, Seattle, Washington	Army Chaplain
316	Caldwell, J. E. (3)* Grady Memorial Hospital, Atlanta, Georgia	Chaplain
709	Calloway, J. R. (11) High Point College, High Point	Admissions Counselor
5	Camak, D. E. (12)* 107 Bollenger Ave., Greer, S. C.	Retired
710	Carlisle, Fred A., Jr. (6) Route 1, Climax	Julian
187	Carper J. H. (10) 126 W. Ashe Ave., Lenoir	First
115	Carroll, J. E. (5) 305 N. Ridgeway Dr., Greensboro	College Place
551	Carroll, J. W. (5) Box 4574, Duke Station, Durham 27706	Director, Student Work
649	Carter, H. S. (6) Route 4, Box 293, High Point	Fairfield
336	Carter, J. Edwin (10) First Methodist Church, Hickory	First, Associate
711	Carter, Robert L., Jr. (4) Box 104, Shelby	Central, Associate
302	Carver, G. M. (6) Route 1, Box 216, Franklinville 27248	Bethany-Gray's Chapel
408	Cassell, P. M. (13) Route 4, Winston-Salem	Mount Carmel
482	Caudill, C. Jack (6) Box 187, Liberty	First
576	Cecil, J. H. (11) Box 773, Butner	Chaplain Intern

	Name and Address	Appointment
456	Chamblee, A. L., Jr. (13) Children's Home, Box 993, Winston-Salem	Children's Home
15	Chappell, C. G. (3)* Waverly, Tennessee	Retired
2	Chappell, M. L. (10)* Route 2, Tyner	Retired
432	Charlton, D. W., Jr. (3) Box 518, Matthews 28105	Matthews
483	Christy, J. H., Jr. (8) Box 236, Jefferson	Jefferson
82	Church, John R. (13) 1849 Ardmore Rd., Winston-Salem	Retired
18	Clark, Elmer T. (12) Lake Junaluska	Retired and Secretary Emeritus, World Methodist Council
337	Clark, K. W. (3) Box 4684, Duke Station, Durham 27706	Professor
243	Clark, W. Claude (2) Box 54, Weaverville	Retired and Marshall
679	Clark, William C. (11) Route 3, Box 83, Lexington	Reeds
204	Clay, C. W. (10)* Caixa Postal 2009, Sao Paula, Brazil, S. A.	Missionary Brazil
46	Clay, G. W. (9) Box 174, China Grove	Retired
650	Clayton, R. L., Jr. (8) Route 1, Millers Creek	Millers Creek
280	Clemmer, A. James (5) 3611 Liberty Rd., Greensboro	Moriah
91	Clemmer, George B. (13) 1025 Deepwood Ct., Winston-Salem	Retired
577	Clinard, Hubert C. (4) Route 4, Lincolnton	Laboratory-Landers
680	Clinard, Robert M. (1) Route 2, Albemarle	Bethany
370	Cochran, J. E. (11) Route 5, Winston-Salem	North Davidson
725	Cockman, W. C. (10) Route 1, Catawba	Concord-Hopewell
268	Cody, Ray S. (10) Terrell	Terrell
578	Coleman, H. L. (5) 2310 Cherokee Dr., Greensboro	Grace, Associate
409	Coleman, J. H. (3) 2830 Dorchester Place, Charlotte	St. Paul
359	Collins, C. L. (4) 116 Park St., Belmont	Park Street
23	Combs, G. R. (13) Box 186, Walkertown	Retired
39	Combs, J. W. (4)* 103 Lawing St., Lincolnton	Retired and Boger City, Associate
149	Cook, Earl A. (9) Route 4, Concord	Friendship-Boger's Chapel
410	Cook, F. B. (2) Box 897, Tryon	Tryon-Columbus
338	Cooke, J. H. (4) Carolina Freight Carriers, Cherryville	Industrial Chaplain
579	Cooke, R. J. (13) 3309 York Rd., Winston-Salem	Burkhead, Associate
580	Cooper, W. O. (13) 441 Weisner St., Winston-Salem	Konnoak Hills
92	Cornelius, H. R. (10) Route 2, Newton	Retired
303	Corriher, W. Douglas (6) 506-512 N. Main St., High Point	First
515	Cowart, D. M. (12) Box 817, Bryson City	Bryson City
260	Cox, A. J. (2) Church St. at 6th Ave., Hendersonville	First
234	Crawford, McRae (8) Box 146, Hiddenite	Hiddenite
317	Crawley, J. W. (10) Route 1, Newton	Plateau-Wesley Chapel
411	Crawley, R. P. (4)* 512 W. Front St., Statesville	Supernumerary
244	Creech, H. L., Jr. (9) 1717 Colony Rd., Salisbury	First
552	Creech, H. L., III (1) Box 396, Wingate	Wingate
388	Crew, J. R., Jr. (3)* 407 Timberland Dr., Mount Holly 28120	Retired
360	Crouse, K. D. (3) 2121 Belvedere Ave., Charlotte	Kilgo
40	Crouse, T. V. (5)* Stokesdale	Retired
581	Crow, Earl P., Jr. (9) High Point College, High Point	Professor
516	Crowder, R. J. (8) 339 E. King St., Boone	Boone
216	Crowder, V. P. (7)* Route 2, Box 20B, Nebo	Retired
412	Crummett, W. C. (11) Route 5, Box 35, Winston-Salem 27107	New Mount Vernon
339	Culbreth, G. B. (5) 212 E. Newlyn St., Greensboro	Newlyn Street
318	Culp, W. B. A. (12) Box 296, Sylva	First
371	Dalton, G. W. (12) Box 121, Hayesville	Hayesville
726	Daniels, J. C. (9) Route 1, Concord	Roberta
651	Davis, D. C. (13) Box 121, Dobson	Dobson
205	Davis, F. R. (1) Route 2, Albemarle	Bethel-Palestine
745	Davis, J. B. (6) Box 56, Cedar Falls	Cedar-Central Falls
727	Davis, J. E., Jr. (7) Route 1, Box 300B, Marion	St. Marks-Concord
24	Davis, W. B. (9)* 309 Elm St., Salisbury	Retired
728	Deal, P. G., III (4) Box 131, High Shoals	High Shoals-Iron Station
9	Dennis, A. B. (2) 200 Montford Ave., Asheville	Retired and French Broad, Associate
582	Dennis, B. J. (5) Box 48, Climax	Bethlehem
319	Dennis, C. W. (7) Box 238, Nebo	Nebo-Pleasant Hill
93	Dennis, D. H. (10) Route 6, Box 7, Statesville	Retired
398	Dennis, Paul M. (9) Mount Ulla	Centenary
55	Depp, W. Mark (13) Peace Haven Rd., Winston-Salem	Retired
457	Dickson, C. Harley (1) Box 241, Wadesboro	First
150	Dixon, P. T. (13) Box 535, Matthews 28105	Retired
729	Dodson, C. M. (6) 319 Ferguson St., Randleman 27317	Randleman Circuit
611	Doser, W. R. (9) Route 4, Box 145, Salisbury	Providence-Bethel
652	Dowdle, J. O., Jr. (11) Route 5, Lexington	Mount Carmel-Ebenezer
56	Dryman, F. O. (3) 3420 Shamrock Dr., Charlotte 28205	Retired
340	Duckwall P. H. (6) Box 749, Statesville 28677	Conference Youth Director
132	Dulin, G. N. (11) 703 Hardeman St., Thomasville	Bethel
389	Duncan, H. C. (3) The Navy Chapel, 3801 Nebraska Ave., N.W., Washington 25, D. C.	Navy Chaplain
116	Duncan, Herman F. (8) 101 Pilson St., North Wilkesboro	District Superintendent
217	Duncan, J. R. (5) 1012 Montlieu Ave., High Point	Retired
681	Dyar, W. H. (5) Route 4, Box 321, Greensboro	Tabernacle
341	Early, Robert E. (2) Box 64, Fletcher	Fletcher
235	Easter, O. L. (10) 1411 7th Ave., S. W., Hickory	Westview
102	Edens, L. T. (5) Rowland	Retired

	Name and Address	Appointment
399	Edwards, F. H. (9) 108 Bethpage Rd., Kannapolis 28081	Midway
712	Edwards, J. F. (1) Route 1, Waxhaw	Camp Ground
188	Edwards, M. W. (1) 115 Church St., Albemarle 28001	Tabernacle
342	Ehlhardt, G. B. (5)* University of Dubuque, Dubuque, Iowa	Professor
91	Ellerbe, M. C. (10) Route 6, Box 275, Lenoir	Littlejohn-Gamewell
713	Ellington, Budd, Jr. (2) Box 74, Balfour	Balfour
653	Ellis, L. Donald (5) 302 W. Market St., Greensboro	West Market, Associate
433	Levi, J. L. (7) Box 266, Spruce Pine	Spruce Pine
47	Ervin, M. G. (10) Troutman 28166	Retired
612	Eubanks, R. L. (4) Route 4, Lincolnton	Pisgah
517	Evans, L. H., Jr. (7)* Office Staff Chaplain, MOADS, Gunter AFB, Alabama	Air Force Chaplain
434	Evans, O. E. (5) Box 595, Brown Summit	Haw River
682	Faggart, James R. (1) Route 1, Box 346, Albemarle	Albemarle Circuit
730	Faggart, W. H. (1) Drawer O, Misenheimer	Wesley Chapel
304	Faulkner, A. Mitchell (4) 903 Duke St., Box 104, Shelby	Central
400	Faulkner, C. W. (12) Box 152, Hayesville	Hayesville Circuit
683	Faulkner, C. W., Jr. (12) Box 21170, Emory University, Atlanta 22, Georgia	Student
484	Ferguson, A. A. (12) Box 73, Cullowhee	Cullowhee
133	Ferree, G. B. (6) Route 4, Asheboro 27203	Retired
245	Ferree, S. G. (13) 3008 Hobbs Rd., Nashville, Tennessee	Editorial Associate
48	Few, E. C. (13) 630 Hawthorne Rd., S. W., Winston-Salem	Ardmore
34	Fink, G. W. (11) Route 4, Gladstone Rd., Mocksville	Retired
654	Finney, R. Hal (7) Box 817, Connelly Springs	Connelly Springs
583	Fisher, D. L. (13) Route 2, Dobson	Level Cross
435	Fitzgerald, Bernard R. (4) 201 E. Main St., Lincolnton	First
381	Fitzgerald, E. A. (5) 1905 Madison Ave., Greensboro	Grace
436	Fitzgerald, J. A. (9) 148 N. Spring St., Concord	Forest Hill
49	Fitzgerald, J. B. (11) Mocksville	Retired
437	Fitzgerald, W. E. (3) 5300 Old Dowd Rd., Charlotte 8	Big Spring
613	Flowers, Henry F. (9) Box 865, Kannapolis 28081	Bethpage
485	Forbis, W. T. (13) 111 N. Cherry St., Kernersville	Cherry Street-Pine Grove
655	Ford, A. G. (13) 1938 Butler St., Winston-Salem	Hiatt Memorial-Grace
684	Forward, R. B., Jr. (3) Box 103, Mint Hill Sta., Charlotte	Blair Road
458	Foster, R. A. (13) 3819 Country Club Rd., Winston-Salem	Trinity
269	Fowler, J. W., Jr. (12) Box 327, Lake Junaluska 28745	Superintendent, Lake Junaluska Assembly
320	Francisco, Ross (13) 1417 Henri St., Mount Airy 27030	Surry Circuit
401	Frazier, J. T., Jr. (13) 518 Rockford St., Mount Airy 27030	Rockford Street
486	Freeman, E. R. (8) Box 25, Yadkinville	Yadkinville-Center
459	Freeman, F. D. (7) Box 295 Cliffside	Cliffside
83	Freeman, H. C. (2) 1 Reeves St., Weaverville	Retired
10	Fry, J. A. (1)* 1402 McDonald St., Monroe	Retired
746	Fulk, J. Marion (6) 149 W. River Dr., Randleman	Old Union-Mount Lebanon
460	Funderburk, D. K. (11) Route 8, Box 221, Lexington	Davidson
270	Garmon, H. D. (5) 321 N. Patrick, Leaksville	Leaksville
64	Gentry, J. C. (13) 148 West End Blvd., Winston-Salem	Retired
714	George, D. F. (5) 803 W. Main St., Mayodan	Mayodan
206	George, L. B. (12) Lake Junaluska 28745	Retired
25	Gibbs, A. C. (10) 1131 Lakeside, Statesville	Retired
65	Gibbs, J. S. (8)* Route 1, Stony Point	Retired
461	Gibbs, J. S., Jr. (13) 244 S. Main St., Kernersville	Main Street
487	Gibbs, P. H. (5) 1305 Summit Ave., Greensboro	Proximity
236	Gibbs, R. P. (10) 619 Glendale Dr., Statesville	Director, Field Service and Finance
488	Gibson, E. K. (7) Box 576, Glen Alpine 28628	Glen Alpine
584	Gilland, J. C. (10) Route 4, Box 408, Statesville	Rose Chapel
57	Goforth, R. C. (10) 612 Ninth St., NW., Hickory	Retired
413	Golden, J. B. (10) 904 4th Street Dr., N. W., Hickory	St. Luke's
553	Goldston, R. J. (6) 114 Francis Dr., Asheboro 27203	Calvary
246	†Goodson, W. Kenneth (13) Box 608, Winston-Salem	Centenary
122	Graham, G. C. (7) Route 1, Box 44A, Spruce Pine	Retired and Spruce Pine Associate
134	Grant, C. L. (11) Route 5, Box 14, Asheboro 27203	Retired
69	Grant, D. P. (2) 15 Elk Mountain Rd., Asheville	Elkwood
518	Grant, R. L. (4) 1617 Madison St., Gastonia	Trinity
489	Green, Joseph E. (10) Route 4, Box 93, Lenoir	Colliers
35	Green, John H. (2) Route 3, 1105 Brevard Rd., Asheville	Retired
43	Green, J. M. (8)* Route 3, Yadkinville	Retired
151	Greene, E. P. (7) Route 1, Box 344, Forest City	Retired
614	Greene, J. P. (2) Box 602, Cancer 28715	Montmorenci
152	Grigg, W. Q. (9) 713 Mable Ave., Kannapolis 28081	Jackson Park
103	Groce, J. W. (6) Box 252, Lake Junaluska 28745	Retired
189	Groce, W. Harold (1) 172 N. 2nd St., Box 208, Albemarle 28001	Central
685	Groh, D. G. (10) Route 1, Box 427, Newton	May's Chapel-St. Paul's
135	Grose, J. C. (3)* Route 2, Huntersville	Retired
519	Grose, J. C., Jr. (5) Route 6, Box 469C, Greensboro	Mount Pleasant
70	Hager, T. W. (10)* 137 N. Magnolia St., Mooresville	Retired
438	Hahn, R. J. (6) 931 Croyden St., High Point	Ward Street

†Elected to Episcopacy July 9, 1964

Name and Address	Appointment
520 Haire, B. A. (5) 413 Boxwood Dr., Guilford College	Guilford College
521 Haire, E. R. (7) 655 Pons St., Valdese	Valdese
731 Hall, C. Vernon (2) Route 2, Box 755, Asheville	Bethel
490 Hall, J. T. (11)* 310 Dewberry Court, McLean, Virginia	Hospital Chaplain
637 Hall, Ron L. (6) Route 5, Box 6, Asheboro 27203	West Bend
439 Hall, Thor (1) Duke Divinity School, Durham 27706	Professor
390 Hamilton, D. A. (4) 1104 S. Lafayette St., Shelby	Lafayette Street
247 Hamilton, E. Paul (13) 639 Green St., S.W., Winston-Salem 27101	Green Street
281 Hamilton, J R. (12) 48 Oakland Circle, Canton	Central
656 Hammill, T. L. (9) 1017 Dakota Ave., Kannapolis 28081	Royal Oaks
615 Hancock, O. L., Jr. (3) Route 1, Box 106 Mount Holly 28120	Riverbend-Snow Hill
372 Harbin, M. E. (11) 216 W. Colonial Dr., Box 426, Thomasville	Memorial
30 Harbison, E. J. (9) Route 3. Box 66A, Concord	Retired
218 Hardee, R. M. (6) 1006 Pine Circle, High Point 27260	Oakview
173 Harkey, W. L. (10) 101 Hunter Ave., Lenoir	Retired and First, Associate
440 Harris, J. D (3) 318 Glenhaven Dr., Charlotte 8	Homestead
58 Harris, W. Reid (10) 190 25rd St., N. W., Hickory	Retired
59 Harrison, N. M. (6) 1304 Eaton Place, High Point	Retired and Director of Cuban Refugee Relief and Church World Service
747 Hart, P. M. (2) Route 2, Box 259, Hendersonville	Edneyville
686 Hartsell, C. J. (4) Box 56, Casar	Casar
491 Hauser, J. J. (5) 3013 E. Bessemer Ave., Greensboro	Bessemer
84 Hauss, R. M. (4) Box 2, Shelby	Retired and Martin Street
585 Hawkins, J. E. (9) 118 Old Charlotte Rd., Concord	Harmony
492 Hawkins, W. T. (5) 601 Parkway Blvd., Reidsville	First
687 Hawks, W. G. H. (1) Box 176, Peachland	Peachland
36 Hayes, L B. (12) Box 485, Franklin	Retired
586 Haynes, Donald W. (10) Route 1, Statesville	New Salem
587 Head, Sidney A. (9)* 640 Old Charlotte Rd., Concord	Rocky Ridge
554 Heath, E. M. (4) Route 6, Shelby 28150	Sulphur Springs
282 Heckard, C. L. (4) 1540 Westbrook Circle, Gastonia 28052	District Superintendent
414 Heckard, Floyd L. (8)* Office of Post Chaplain, Fort Jackson, S. C.	Army Chaplain
50 Heckard, M. W. (10)* 3420 Shamrock Dr., Charlotte 28205	Retired
638 Heckard, M. W., Jr. (11) Route 2, Box 183A, Trinity	Hopewell
305 Heffner, W. F. (13) 902 S, Stratford Rd., Winston-Salem	Hanes-Bethel
237 Hefner, Cecil G. (10) 319 Summit Ave., Statesville	District Superintendent
123 Herbert, C. C., Jr. (4) 1200 South St., Box 218, Gastonia	First
522 Hiatt, E. E., Jr. (5) Route 1, Liberty	Mount Pleasant Circuit
238 Higgins, J. S. (5) 205 Carolina Ave., Draper 27241	First
174 Highfill, T. G. (1) Box 125, Lilesville	Lilesville
523 Hill, F. A. (1) Route 6, Monroe	Bethlehem
415 Hilliard, R F. (2) Box 85, Burnsville	Burnsville
657 Himes, R. L. (4) 716 S. Main St., Belmont	St. Mark's
136 Hipps, M. Teague (7) 417 E Main St., Box 246, Forest City	First
402 Hipps, R. Harold (5) Box 871, Nashville, Tennessee	General Board of Education
555 Hoffmann, T. S. (3) 3420 Shamrock Dr., Charlotte 28205	Methodist Home Chaplain
732 Hofler, H. D. (2) Box 427, Mars Hill	Mars Hill
688 Holcombe, T. D. (7) Box 446, Rutherford College	Rutherford College
161 Hood, G. F. (10) V. A. Hospital, Salisbury	V. A. Chaplain
493 Horn, K. A. (8) Box 136, Stony Point	Stony Point
306 Hornbuckle, J. P., Jr. (12) Box 502, Franklin	First
153 Houck, G F. (13) 4737 Mount Pleasant Dr., Winston-Salem	Mount Pleasant
556 Houk, J. E. (6) 3424 Kivett Dr., High Point	Mitchell's Grove
44 Houser, J. E. B. (2) Dula Springs Rd., Weaverville	Retired
60 Houts, R. T. (2) 891 Haywood Rd., Asheville	Retired and Riverview
361 Houts, R. T., Jr. (2) 67 Ormond Ave., Asheville	Abernethy
283 Hovis, G. A. (11) Route 6, Lexington 27292	Bethany-Cotton Grove
175 Howard, Fletcher E. (3) 128 S. Cromer St., Charlotte	Chadwick
557 Howard, Mike R. (11) Box 156, Welcome	Center
748 Howard, T. J. (7) Route 4, Box 73 P, Morganton	Bethel
658 Howle, R. A. (4) Route 3, Box 118 Shelby	Sharon-Boiling Springs
252 Hoyle, E. M., Jr. (12) Box 82, Weaverville	Retired
45 Hoyle, John W., Jr. (4) 120 Evergreen St., Gastonia	Retired
639 Hubbard, David F. (5) Box 116, Stokesdale	Flat Rock
524 Hudgins, W. E. (6) Greensboro College, Greensboro	Professor
190 Huffman, N. A. (1)* Willamette University, Salem, Oregon	Professor
525 Huffstetler, Boyce (7) 701 Baldwin Ave., Marion	East Marion
154 Huggin, James G. (6) 1225 Chestnut Dr., Box 5261, High Point	Wesley Memorial
373 Hughes, M. Preston, Jr. (6) Box 472, Ramseur 27316	Jordan Memorial
343 Huneycutt, C. Jerome (3) 512 West Blvd., Charlotte	Calvary
104 Huneycutt, T. B. (7) Box 294, Forest City	Retired and Alexander
219 Huneycutt, W. Jackson (1) 276 N. 4th St., Albemarle	District Superintendent
689 Hunsucker, L. G. (5) 2614 Lafayette Ave., Greensboro	West Irving Park
616 Hunter, B. V. (6) Route 1, Box 178, High Point	Bunker Hill-Sandy Ridge
715 Hunter, P. D., Jr. (3) 501 N. Tryon St., Charlotte 6	First, Associate
374 Hurley, J. Bernard (3) 6309 Market St., Hickory Grove, Charlotte 5	Hickory Grove
716 Hurley, R. W. (4) Box 38, McAdenville	Lowell-McAdenville
220 Huss, D. T. (10)* Route 5, Statesville	Retired
239 Huss, H. O. (4) Route 1, Box 73, Bessemer City	Concord-Mary's Grove
416 Hutchinson, Orion N., Jr. (13) Box 8, Walkertown	Love's
403 Hutson, Harold H. (5) American University, Washington, D. C.	Provost and Executive Vice-President

	Name and Address	Appointment
441	Ingram, J. T. (13) Box 5, Lewisville	Lewisville
690	Isenhour, O. B. (10) Route 3, Box 72, Vale	Ebenezer
375	Jacks, W. R. (8) Box 35, Taylorsville	Taylorsville
733	James, Ralph E., Jr. (2)* North Carolina Wesleyan College, Rocky Mount	Professor
417	Jamieson, H. M. (11) Route 1, Box 490, Thomasville	Pine Woods-Fairview
617	Jarrett, Richard B. (2) 115 Starnes Cove Rd., Asheville	Oak Hill
659	Jarrett, W. A. (6) 1626 W. Lexington Ave. Ext., High Point	Spring Hill
717	Jarvis, D. F., II (6) Box 5261, High Point	Wesley Memorial, Associate
41	Jenkins, W. A. (11)* Methodist Retirement Homes, Durham	Retired
61	Jenkins, W. R. (3)* 5600 Randolph Rd., Charlotte	Retired
221	Jessup, H. D. (7) Route 2, Box 85, Old Fort	Old Fort Circuit
376	Johnson, J. L., Jr. (10) Box 455, Maiden	First
377	Johnson J. S. (2) Box 60, Etowah	Etowah-Cummings Memorial
494	Johnson, Kenneth M. (2) 170 Beaverdam Rd.,Asheville 28804	Asbury Memorial
37	Johnson, S. W. (4)* 215 S. Church St., Gastonia	Retired
95	Jones, E. M. (1) Waxhaw	Retired and Waxhaw
734	Jones, Kelley R. (6) 1201 Terrell Dr., High Point	College Village
12	Jones, O. J. (13)* 3420 Shamrock Dr., Charlotte 28205	Retired
66	Jones, R. P. (8)* Route 1, Creston	Retired
191	Jordan, Frank B. (13) Box 5197, Ardmore Sta., Winston-Salem	District Superintendent
77	Jordan, G. Ray (3) Candler School of Theology, Emory University, Georgia	Professor
248	Jordan, H. R. (4) Box 47, Kings Mountain 28086	Central
344	Jordan, John S. (2) 297 Haywood St., Asheville	Haywood Street
345	Judy, C. W. (12)* Methodist Mission, 171 Il San Dong, Kangwonda, Wonju, Korea	Missionary to Korea
691	Justice, Henry A. (12) Box 248, Robbinsville	Robbinsville
124	Kale, W. Arthur (5) Box 4353, Duke Station, Durham 27706	Professor
495	Kayler, R. E. (3) 4751 Amity Place, Charlotte 5	Cokesbury
253	Keeler, W. F. (2) 13 Edgewood Rd., Beverly Hills, Asheville	V. A. Chaplain
105	Keever, Homer M. (10) 140 Bost St., Statesville	Director of Archives
117	Kelly, Walter R. (9) 915 S. Church St., Salisbury	Coburn Memorial
496	Kendrick, J. C. (4) Box 187, Polkville	Polkville-Rehobeth
71	Kennedy, A. C. (7) Box 194, Old Fort	Retired
321	Kennedy, A. C., Jr. (4) 208 S. Main St., Belmont	First
51	Kennerly, C. O. (5) Neely Rd., Pleasant Garden	Retired
125	Kerr, W A., Jr. (2) 219 Fairground Ave., Hendersonville	East Flat Rock
618	Key, Joel T. (12) Box 174, Andrews	Andrews
640	Kight, F. H. (13) Box 608, Winston-Salem	Minister of Education
137	Kiker, F. W. (2) 70 Fairway Dr., Asheville	Groce
660	Kiker, F. W., Jr. (9) University of North Carolina, Chapel Hill	Student
442	Kincaid, J. J. P. (7) Box 383, Marion	Cross Mill
207	King, Carl H. (10) Box 749, Statesville 28677	Executive Secretary, Board of Education
222	Kirby, C. W. (12) Route 3, Canton	Retired
67	Koestline, Karl H. (5) 2152 Burnice Dr., Glen Ellen Estate, Clearwater, Fla.	Retired
192	Kuehn, H. F. (4)* 434 E. Beach St., Groveland, Florida	Retired
162	Kyles, A. A. (3) 1617 N. McDowell St., Charlotte	Duncan Memorial
193	Lackey, A. Glen (10) Box 749, Statesville 28677	Director of Church Extension
362	Lacy, C. B. (5) Box 5373, Duke Station, Durham 27706	Professor
223	Lamb, Eugene A. (13) Box 398, Rural Hall 27045	Rural Hall
462	Langford, T. A. (3)* Box 4735, Duke Station, Durham 27706	Professor
391	Lanier, H. Glen (2) 223 Hillside St., Asheville	St. Pauls
208	Lanier, Walter Lee (10) 265 N. Mulberry St., Box 169, Statesville 28677	Broad Street
418	Lasley, J. W. (13) 3420 Rosemont Ave., Winston-Salem	Union Ridge
11	Latham, A. L. (5)* 3420 Shamrock Dr., Charlotte	Retired
224	Laughlin, R. M. (5)* Route 6, Box 564, Greensboro	Retired
735	Law, J. A. (6) Box 32, Coleridge	Coleridge
641	Lawing, Luther H. Jr., (1) Route 3, Box 618, Albemarle	Salem
463	Laye, L. B. (2) Box 37, Weaverville	Weaverville
642	Lee, M. B. (4) Route 2, Lincolnton	Bethel-Crowell
558	Lee, Thomas S. Jr. (10) Box 749, Statesville 28677	Director of Camping
194	Lefler, B. W. (9) Route 4 (Highway 601S), Concord	Retired
419	Leonard, W. Calvin (3) 737 Woodlawn Rd., Charlotte 9	Grace
284	Lindsey, Julian A. (11) Box 307, Lexington	First
559	Little, Gene H. (13) Box 608, Winston-Salem	Centenary, Associate
464	Little, John R. (13) Route 1, Box 71, Lewisville	Concord-Sharon
736	Little, R. W. (3) 6824 Tuckaseegee Rd., Charlotte	Tuckaseegee Road
163	Locke, W. R. (6) High Point College, High Point	Professor
749	Lockridge, Roy H., Jr. (4) Route 2, Box 518, Kings Mountain 28086	El Bethel-Bess Hoey
643	Long, H. G., Jr. (4) Route 3, Box 347, Gastonia	Bethesda
118	Love, Fred R. (11) 28 Pickard Circle, Lexington 27292	Trinity
138	Love, J. L. (4) Route 1, Box 40, Casar	Cleveland Circuit
346	Lowder, John A. (3) 1815 Progress Lane, Charlotte 4	Central Avenue

	Name and Address	Appointment
526	Lowder, Paul D. (3) Box 716, Davidson	Davidson
271	Lowman, E. H. (3) Box 26066, Charlotte 28213	Cole Memorial
106	Loy, O. C. (5) Box 214, Reidsville	Mount Carmel
96	Lynch, A. W. (12) 308 Richland St., Waynesville	Retired
588	Lyndon, George E., Jr. (6) 2037 Wesley Dr., High Point	Calvary
176	Mabry, L. E. (6) 217 W. Wilson St., Mooresville	Broad Street
692	Macon, Fred K. (5) 311 Mimosa Dr., Greensboro	Campus Minister
177	Madison, J. Clay (3) 1401 Queens Rd., Box 6094, Charlotte 28207	Myers Park
737	Madison, J. H. (2) 512 N. Louisiana Ave., Asheville	Emma-Green Memorial
119	Madison, T. Glenn (6) 102 Coble St., Randleman	First
443	Maness, C. M., Jr. (1)* 9545 Cutler Ridge Dr., Miami, Fla. 33157	Army Chaplain
750	Martin, Charles F. (1) Route 4, Box 44, Albemarle	Parkway-Pine Grove
497	Mashburn, D. W. (10) Route 4, Box 131, Mooresville	Triplett
139	Masters, V. R. (9) Box 535, Weaverville	Retired
347	Maxwell, A. L., Jr. (3) 2434 Commonwealth, Charlotte	Commonwealth
322	Medlin, W. T. (4) Box 415, Cherryville	Cherryville
323	Melton, J. T. (11) Box 157, Cooleemee	Cooleemee
589	Miles, W. L. (2)* Brevard College, Brevard	Professor
307	Miller, Gilbert (11) 332 W. Church St., Mocksville	First
465	Miller, J. James (4) Drawer 536, Dallas	Dallas
527	Miller, John K. (10) 427 S. Race St., Statesville	Race Street
444	Miller, Ralph (7) 102 Laurel Hills Dr., Morganton	Chaplain
78	Miller, Walter J. (2) 27 Church St., Asheville	Central
225	Mills, E. W. (1) Route 7, Box 323, Monroe	Retired
498	Montfort, R. T. (6) First Methodist Church, High Point	First, Associate
751	Moore, E. L. (3) 501 Hawthorne Lane, Charlotte	Hawthorne Lane, Associate
445	Moore, K. R. (9) 1309 N. Main St., Kannapolis 28081	North Kannapolis
661	Moore, R. L. (5) 202 Beverly Place, Greensboro	West Market, Associate
619	Morris, J. R. (7) 1206 Salem Rd., Morganton	Salem
164	Morton, V. A. (3) Route 1, Box 270, Stanley 28164	Lowesville-Hills Chapel
752	Moss, Aaron W. (4) Crouse	Crouse
718	Moss, O. Ray (6) 2401 Bellemeade St., High Point	Welch Memorial
308	Moss, S. B. (11) Route 10, Box 322, Lexington	Midway
738	Mullinix, G. R. (11) Box 425, Denton	Denton Circuit
261	Mullis, D. B. (3) 2810 Providence Rd., Charlotte	Providence
382	Murray, C. C. (9) 504 Park Ave., Salisbury	Park Avenue
165	Murray, C. E. (4) 1623 Fairfield Dr., Gastonia	First, Associate
404	Murray, J. D. (13) 2569 Reynolda Rd., Winston-Salem	Maple Springs
528	Myers, B. T. (1) Route 2, Matthews 28105	Weddington
1	Myers, Ebenezer (10)* 210 Vance St., Lenoir	Retired
262	Myers, H. P., Jr. (12) Box 738, Waynesville	First
560	Myrick, Cecil K. (3) 414 Skipwith Place, Charlotte 9	Aldersgate
155	McClamroch, R. G. (11) Faith	Retired
466	McCulley, Glenn R. (1) Box 274, Norwood	Norwood
285	McCulley, R. W. (13) Box 265, Walkertown	Morris Chapel
348	McDonald, Thad L., Jr. (10) 214 N. Academy St., Mooresville	Central
590	McFarland, F. S. (5) Vocational Rehabilitation, John Umstead Hospital, Box 745, Butner	Retired
420	McGlamery, N. V. (2) 2501 Clark Ave., Raleigh	Director, Wesley Foundation
644	McIntosh, M. D. (9) Box 957, Granite Quarry	Granite Quarry
620	McKinney, C. R. (7) Route 2, Box 283, Marion	Marion Circuit
240	McLarty, E. K., Jr. (2) Brevard College, Brevard	President
178	McLarty, James B. (2) 101 Church St., Black Mountain	Black Mountain
309	McLean, Miles A. (12) 507 Dutch Cove Rd., Canton	Morning Star
662	McLean, T. C. (5) Route 1, Summerfield	Summerfield
693	McNeely, James E., Jr. (8) Box 296, Boonville 27011	Boonville-Mitchell's Chapel
310	McSwain, Horace R. (12) Box 749, Statesville 28677	Conference Missionary Sec'y
561	McWhorter, John L. (3) 1901 Townsend Ave., Charlotte 5	St. Luke
107	Nease, Edgar H. (13) 641 Akron Dr., Winston-Salem	Ogburn Memorial
392	Nease, Edgar H., Jr. (7) 502 N. Main St., Rutherfordton 28139	Rutherfordton
562	Needham, E. G. (11) 1107 Elair St., Thomasville	Trinity
120	Needham, E. W. (13)* Pfafftown	Retired
324	Needham, George H. (1) 202 Palmer St., Albemarle	Main Street
26	Needham, S. M. (13) Route 1, Pfafftown	Retired
179	Nelson, Fletcher (7) Box 1025, Morganton	Assistant to Dean of Duke Divinity School and Executive Secretary, Christian Higher Education
663	Nelson, G. B. (11) Box 27, Wallburg	Shady Grove
311	Nesbitt, M. Wilson, Jr. (8) Box 4814, Duke Station, Durham 27706	Professor
68	Newell, C. O. (12) Lake Junaluska 28745	Retired
108	Newton, C. B. (5)* 5024 High Point Rd., Greensboro	Retired and Sedgefield Lakes
312	Nicholson, R. Herman (11) 111 Mock St., Box 126, Thomasville 27360	District Superintendent
226	Nifong, D. Moody (1) Route 9, Winston-Salem 27107	Retired
297	Nifong, S. Byron (3) Route 9, Box 291G, Charlotte 8	Trinity
753	Nordstrom, P. E. (8) Route 2, Newland	Linville Falls
621	Northington, J. A. (5) Route 8, Box 682, Greensboro	Rehobeth
499	Norton, Zane G. (3) Box 378, Huntersville	Asbury-Huntersville
421	Oakley, John S. (10) Route 4, Box 281, Statesville	Friendship
529	Oakley, Robert L. (10) Box 233, Claremont	Bethlehem

	Name and Address	Appointment
13	Ogburn, N. S. (3)* 1227 E. Worthington Ave., Charlotte	Retired
378	Oglesby, G. A. (12)* Navy No. 100, F. P. O., New York, N. Y.	Navy Chaplain
383	Oliver, N. L. (7) 302 Holly Place, Morganton	North Morganton
694	Outlaw, J K., Jr. (1) Box F, Mineral Springs	Mineral Springs
695	Overcash, Ronald A. (7) Box 357, Henrietta	Avondale-Henrietta
530	Page, Charles E. (5) 1729 E. Cone Blvd., Greensboro	St. Paul
422	Page, E. D. (3) 1201 Oakdale Rd., Charlotte	Pleasant Grove
590	Parker, D. Bryce (2) Route 4, Box 341, Candler 28715	Francis Asbury
109	Parker, J. W. (9) Route 2, Gold Hill	Retired
97	Paschal, F. W. (2) 3088 Magnolia Dr., Grimesdale, Hendersonville	Retired
379	Payne, D. A. (7) 30 W. Fort St., Drawer 1111, Marion	First
227	Peace, Clifford H. (13)* 416 Springdale Ave., Winston-Salem	Industrial Chaplain
166	Pearce, A. B. (8) Box 22, Hamptonville	West Yadkin
531	Pearce, A. J. (11) Box 82, Linwood	Linwood-Tyro
719	Pearson, R. D. (8) Box 376 Sparta	Sparta
126	Peeler, E. O. (4) Route 3, Lincolnton	Asbury
467	Pennigar, C. F. (11) 304 Sweetbriar Rd., Lexington	Wesley Heights-St. Timothy
272	Penny, W. B. (2) Sandhill School Rd., Asheville	Acton
664	Penry, H. T., Jr. (11) Box 1049, Thomasville	Pleasant Grove
532	Pepper, E. F., Jr. (13) Box 275, Walnut Cove	Stokesburg-Pine Hall
645	Perkins, M. G. (12) Route 1, Box 202, Canton	Plains
645	Perkins, M. G. (12) Route 1, Canton	Plains
273	Peterson, Herbert H. (6) 828 Circle Dr., High Point	Professor
423	Petree, J. R. (6) Route 3, Box 139, Asheboro 27203	West Chapel-West Side
646	Petty, John A. (1) Box 188, Ansonville 28007	Ansonville
647	Pheagin, W. H., Jr. (4) 120 Belmont Rd., Belmont	Ebenezer
249	Phibbs, A. Frank (5) 1215 16th St., Greensboro	Carraway Memorial
591	Phillips, C. C. (9) 250 Roberta Rd., Concord	Westford
325	Phillips, J. H. (3)* Box 4735, Duke Station, Durham 27706	Professor
241	Pittard, J. Leo (10) 111 W. 13th St., Newton	Abernethy Memorial
21	Pless, W. H. (2) Box 6091, West Asheville	Retired and Fines Creek, Associate
469	Pollock, H. M. (13)* HHD 9th Logistical (B), A. P. O. 33, San Francisco, California	Army Chaplain
31	Poole, Y. D. (10) 732 N. Miller Ave., Statesville	Retired
326	Powell, John James (4) 305 Jefferson St., Shelby 28150	Hoyle Memorial
254	Price, Edgar C. (4) Box 781, Stanley	Stanley
72	Price, Robert M. (5) 1712 Efland Dr., Greensboro	Retired
754	Prichard, J. O. (9) Route 3, Box 53C, Concord	Mount Carmel-Bethany
755	Prichard, T. F. (11) Route 3, Denton	South Davidson
622	Pusey, N. H. (4) 805 Katherine Ave., Kings Mountain 28086	Grace
424	Putnam, R. C. (5) 2227 Pinecroft Rd., Greensboro	Trinity
446	Pyatt, C. Dwight (9) Box 203, Spencer	Central
563	Ralls, Robert J. (3) 5736 Farmbrook Dr., Charlotte 9	St. Andrews
470	Ramsey, V. J. (12) U. S. Naval Hospital, Memphis 74, Tenn.	Navy Chaplain
447	Randolph, C. W. (13) Route 2, Box 263, Mount Airy	Oak Grove and Greater Mount Airy Parish
448	Ratchford, W. T. (3) 501 N. Tryon St., Charlotte	First, Associate
85	Rathburn, W. M. (12) Route 5, Box 331, Waynesville	Retired
19	Ratledge, A. P. (11) 110 Kathland Ave., Thomasville	Retired
156	Rayle, J. Leonard (4) 428 McNeill St., Gastonia 28052	Faith
533	Reagan, E. M., Jr. (5)* 3rd Marine Div. (Reinf.) FMF, FPO, San Francisco, California	Navy Chaplain
349	Reed, Ralph L. (4) Route 2, Box 1, Gastonia	Maylo
263	Reese, M. C. (9) Box 74, China Grove	First
739	Reeves, J. M. (2) Box 82, Brevard	St. Timothy
209	Reichard, J. Charles (3) 3400 Meredith Ave., Charlotte	Purcell
27	Rhinehardt, D. H. (4)* Route 1, Springfield, Virginia	Retired
564	Rhinehart, C. A. (5) 104 E. Cahill St., Madison	Madison
286	Richey, M. S. (2) Box 4673, Duke Station, Durham 27706	Professor
350	Ridenhour, Henry I. (13) Box 364, Pilot Mountain	Pilot Mountain
110	Ridge, C. E. (11)* Route 4, Box 74, Lexington	Retired
623	Riffe, David (13) Box 7433, Reynolda Sta., Winston-Salem	Director, Wesley Foundation
274	Rink, James E. (5) 1417 Glenwood Ave., Greensboro	Glenwood
363	Rippy, Leo, Jr. (4)* 2104 20th Ave., S., Nashville 12, Tennessee	Professor
756	Ritchie, B. M. (8) Appalachian State Teachers College, Boone	Director, Wesley Foundation
127	Roberts, I. L. (12) Box 278, Lake Junaluska 28745	Retired
624	Robinson, G. P. (9) 1630 Statesville Blvd., Salisbury	Milford Hills
228	Robinson, Harold M. (3)* 205 Oakwood Dr., Thomasville	Retired
128	Robinson, O. L. (2) Box 176, Saluda	Retired and Saluda
351	Rock William A., Jr. (9) 395 Kerr St., Concord	Kerr Street
534	Rollins, D. E. (13) Route 2, Jonestown Rd., Winston-Salem	Pine Grove-Clemmons
73	Rollins, W. A. (4) Lincolnton	Retired
740	Rose, M. S., Jr. (12) Route 2, Box 390, Franklin	Franklin Circuit
287	Ross, Courtney B. (8) 206 Hawthorne Rd., Box 69, Elkin 28621	First
364	Roy, C. Edward (2) Brevard College, Brevard	Professor
365	Royals, Worth B. (5) 1311 Morgan Rd., Spray	Spray
32	Rozzelle, C. E. (6) 1018 S. Hawthorne Ave., Winston-Salem 27103	Retired

	Name and Address	Appointment
449	Rudisill, George W. (10) 825 Wesley Dr., Statesville	Wesley Memorial
665	Rufty, J. M. (5) Star Route, Oak Ridge	Oak Ridge-Morehead
111	Rufty, W. E. (9) 27 Walnut St., Concord	Retired
288	Russell, B. C. (1) Box 36, New London	Professor
180	Russell, C. W. (6)* 2111 E. Green Dr., High Point	Retired
625	Russell, R. G. , Jr. (12) Route 5, Box 129, Waynesville	Dellwood
500	Rutledge, I. P. (6) 515 Florham Dr., High Point	Rankin Memorial
393	Rutledge, T. E., Jr. (2) Box 64, Newdale	Newdale
501	Sain, D. D. (4) Bethune-Cookman College, Daytona Beach, Fla.	Professor
626	Sartin, C. W. (2) 22 Pruett St., Asheville 28806	French Broad
535	Schram, H. F. (13) 4150 Reidsville Rd., Winston-Salem	Crews
289	Schreyer, George M. (2) Pfeiffer College, Misenheimer	Professor
327	Scott, Leroy A. (2) 3700 Freedom Dr., Charlotte	St. James
741	Sellers, H. R., Jr. (2) Box 217, Hot Springs	Hot Springs
86	Setzer, Fred L. (2) 26 Ivanhoe Ave., Asheville	Retired
195	Shankle, Byron (10) Route 2, Box 184, Newton	Balls Creek
328	Shannon, Charles E. (7) 102 W. Fort St., Marion	District Superintendent
157	Sharpe, I. L. (1) Box 82, Oakboro	Locust-Oakboro
87	Shaver, I. L. (9)* 1917 Linden Ave., Caldwell, Idaho	Retired
28	Shelton, A. D. (5) Sandy Ridge	Retired and Sandy Ridge
536	Shelton, Wayne G. (8)* Fort Chaplain Section, Fort Leavenworth, Kansas	Army Chaplain
394	Shepard, J. J. (4)* 719 Alton Rd., Danville, Kentucky	Hospital Chaplain
196	Shinn, Fred H. (1) Box 108, Norwood	Norwood Circuit
22	Shore, P. L. (5)* 3420 Shamrock Dr., Box 37, Charlotte 28205	Retired
255	Shore, P. L., Jr. (3) 501 N. Tryon St., Charlotte	First
74	Short, J. R. (1)* 1918 N. Allen St., Charlotte	Retired
742	Sides, C. L. (1) Route 5, Monroe	Prospect
666	Sides, R. E. (1) Box 47, Stanfield	Stanfield
275	Sides, William C., Jr. (7) Route 2, Ellenboro	Oak Grove-Salem
757	Sigmon, T. R. (10) Route 2, Box 628 Mooresville	Williamson Chapel
537	Sills, John R. (5) 312 N. Muir's Chapel Rd., Greensboro	Muir's Chapel
696	Simpson, C. E. (9) Box 322 Rockwell	Rockwell-Liberty
290	Simpson, Harold R. (3) 205 Grandin Rd., Charlotte 28208	Wesley Heights
593	Singleton, J. C. (11)* 3792 USA Fwl, Spt. Gp., APO 221, New York,N. Y.	Army Chaplain
140	Smathers, Frank C. (13) 215 Robin Rd., Mount Airy	Central
242	Smith, Aubert M. (3) 125 Oakland St., Mount Holly 28120	First
405	Smith, C. A. (12) Route 4, Murphy 28906	Murphy Circuit, Associate
210	Smith, C. Moody (9) 293 Kerr St., Concord	Ann Street
502	Smith, George E. (5) 3910 Gilmore Dr., Greensboro	Hinshaw Memorial
594	Smith, Jack C. (9)* Box 322, Kahuku, Oahu, Hawaii	Missionary to Hawaii
503	Smith, Joe C. (13) Box 332, King	King
627	Smith, K. N. (7) Route 2, Box 490, Connelly Springs	Friendship-Shady Grove
565	Smith, Neil E. (7) Route 5, Box 800, Morganton 28655	Oak Hill
352	Smith, O. Dewey (3) 3100 Selwyn Ave., Charlotte	Mouzon
211	Smith, P. L. (10) 262 S. Academy St., Mooresville	Retired
88	Smith, R. A. (5) 1201 Hobbs Rd., Greensboro	Professor
697	Smith, R. E. (2) Richmond Memorial Hospital, Richmond, Virginia	Chaplain Trainee
720	Smith, Robert M., Jr. (13) Route 1, East Bend	Smithtown
158	Smith, W. S. (2) Route 4, Box 142, Candler 28715	Snow Hill
595	Smotherman, D. P., Jr. (9) Route 1, Box 273B, Kannapolis 28081	Mount Mitchell
276	Snider, P. F. (4) Route 1, Box 256, Vale	Union
141	Snow, J. N. (2)* Como, Texas	Retired
75	Spencer, E. H. (10)* Route 2, Newton 28658	Retired
298	Spencer, Lee R. (8) 610 "E" St., Box 1149, North Wilkesboro	First
596	Spillman, John P., Jr. (3) Box 3, Pineville	Pineville
112	Sprinkle, Henry C., Jr. (5) 32 Washington Sq., W., New York 11, N. Y.	Editor, "World Outlook"
142	Stafford, Garland R. (13) 128 Magnolia St., Box 749, Statesville 28677	Executive Secretary, Town and Country
538	Stamey, B. F. (9)* Route 1, Lewisville	Retired
313	Stamey, Robert H. (3) 501 Hawthorne Lane, Charlotte	Hawthorne Lane
256	Starling, R. J. (13) 2868 Hermitage Dr., Winston-Salem 27103	Wesley Memorial
698	Starnes, T. P., Jr. (9) Route 3, Box 407, Salisbury	Rock Grove
425	Starr, George C., Jr. (11) 104 Fair Grove Rd., Thomasville	Fair Grove
597	Steele, B. T. (4) Route 1, Box 182, Cherryville	Bethlehem-Bess Chapel
598	Stephens, E. U. (3) Route 1, Pineville	Harrison-Marvin
395	Stephens, I. A. (6) 3108 S. Main St., High Point	Archdale
599	Stephens, R. C. (6) Route 7, Box 231, Greensboro 27407	Vickery
143	Stevens, L. C. (2) 46 West St., Asheville	Retired
539	Stockton, T. B. (3) 605 East Boulevard, Charlotte	Dilworth
264	Stokes, C. D. (5)* Methodist Mission, 24 Mok Dong, Taejon, Korea	Missionary to Korea
197	Stokes, James C. (9) 1236 Maxwell St., Salisbury	District Superintendent
198	Stokes, J. L., II (1) Pfeiffer College, Misenheimer 28109	President
7	Stokes, M. B. (2)* Box 135, Crescent Beach, S. C.	Retired
89	Stough, F. J. (9) Route 1, Box 166A, Cleveland	Retired and Woodleaf
540	Stowe, D. P. (5) Route 2, Box 286, Greensboro	Gethsemane
212	Strader, L. F. (3) 620 Kingston Ave., Charlotte	Dilworth, Associate

	Name and Address	Appointment
541	Strader, R. H. (10) Box 96, Whitnel	Whitnel
628	Streater, T. H. (6) Box 52, Trinity	Trinity Memorial
629	Streetman, Robert F. (5) Drew University Graduate School, Madison, N. J.	Student
199	Stroud, J. E. (12) Box 543, Cherokee	Cherokee
16	Stubbins, R. C. (6)* Box 216, Efland	Retired
353	Stubbs, D. L., Jr. (4) 310 N. Highland Ave., Gastonia	Covenant
630	Summey, R. C. (8) Creston 28615	Creston-Green Valley
354	Summey, T. A., Jr. (10) Route 7, Box 187, Statesville 28677	Chapel Hill-Christ
229	Swain, J. C. (9) Route 6, Salisbury	Gay's Chapel
471	Swain, D. L. (2) 116-6 Aoyama Minami Cho, Minatoku, Tokyo, Japan	Missionary to Japan
384	Sweet, Worth A. (6) 516 Birchwood Dr., High Point	Lebanon
385	Swink, R. F. (10) Box 146, Granite Falls	First
355	Swinson, J. L. (3)* Dist. Chaplain, PRNC, Washington, D. C.	Navy Chaplain
144	Swofford, T. H. (6) 703 Overbrook Dr., High Point	Main Street
504	Swofford, T. H., Jr. (5) 1705 Madison Ave., Greensboro	St. Johns
129	Tabor, J. B., Jr. (13) Route 4, Greensboro	Retired
79	Tate, C. F. (7) Route 2, Ellenboro	Retired
380	Taylor, J. M., Jr. (13) 133 Methodist Dr., Winston-Salem	Marvin
600	Taylor, K. M. (5)* 2902 Orange St., Greensboro	Professor
257	Taylor, Paul R. (13) Route 4, Mount Airy	Salem
230	Taylor, Ralph H. (6) 1409 Lyndhurst Dr., Emerywood Forest, High Point	District Superintendent
667	Temple, E. O., Jr. (13) Route 1, Box 274, Tobaccoville	West Forsyth
668	Thomas, James B. (3) Route 5, Box 1041, Charlotte	Moore's Chapel
121	Thompson, A. Wade (2) Route 4, Box 379, Candler 28715	Retired and Reeves Chapel
472	Thompson, George W. (4) 1207 W. Dixon Blvd., Shelby	Aldersgate
14	Thompson, L. D. (3)* 224 Hermitage Rd., Charlotte 7	Retired
62	Thompson, W. B. (11)* 414 S. Ford St., Lexington	Retired
314	Thompson, Walter R. (13) 3 E. Devonshire, Winston-Salem	Central Terrace
356	Thumm, M. V. (2) 4 Buena Vista Rd., Asheville	Biltmore
631	Thurman, J. M. (12)* 346 Fouleis Dr., Loring AFB, Maine	Air Force Chaplain
743	Todd, J. P., Jr. (13) Box 608, Winston-Salem	Centenary, Associate
145	Townsend, Paul W. (10) 300 N. Main St., Newton	First
80	Trollinger, J. L. (5)* 510 Piedmont St., Reidsville	Retired
366	Tucker, Roger W. (5) 2300 Friendly Rd., Greensboro	Centenary
426	Turner, J. D. (5)* 45 145A Lilipune Rd., Kaneohe, Oahu, Hawaii	Child Evangelism
167	Tuttle, Lee F. (12) Box 387, Lake Junaluska 28745	Executive Secretary, World Methodist Council
98	Tuttle, Mark Q. (12) Box 412, Lake Junaluska 28745	District Superintendent
231	Tuttle, Robert G. (10) 311 3rd Ave., N. E. Hickory	First
505	Tyson, J. B. (7)* Southern Methodist University, Dallas, Texas	Professor
506	Upton, G. A. (7) Harris	Broad River
168	Varner, R. M. (6) 236 Mill St., High Point	Highland
200	Vernon, John C. (10) Box 186, Catawba	Catawba
38	Vestal, J. W. (11)* 12 Vance Circle, Lexington	Retired
669	VunCannon, L. L. (3) Route 11, Box 321, Charlotte	Oak Grove
169	Waggoner, A. C. (13) 3543 Robin Hood Rd., Winston-Salem	Mount Tabor
357	Wagoner, R. G. (9) Route 1, Box 467, Midland	Bethel
299	Waldrep, A. Jack (2) Route 1, Box 71, Horse Shoe	Fannings Chapel and Director, Lord's Acre
277	Wallace, Brunson (2) Box 7, Brevard	First
450	Walters, Robert W. (3) 121 Oakridge Dr., Charlotte 8	Christ
76	Ward, R. E. (13)* Route 1, Tobaccoville	Retired
146	Ware, R. Dwight (2) 44 School Rd., Asheville	Retired
473	Warner, J. M. G. (2) 48 Oakley Rd., Asheville	Oakley
201	Washam, C. C. (3) 1323 Hawthorne Lane, Charlotte	Belmont Park
358	Waugh, R. P. (6) Box 391, Jamestown	Jamestown
699	Weeks, Thomas W. (2) Box 5, Bald Creek	Bald Creek
232	Weldon, Wilson O. (5) 302 W. Market St., Greensboro 27401	West Market Street
265	Wellons, A. W. (9) 301 Olivet Rd., Concord	Mount Olivet
300	White, Charles D. (6) 512 Cliff Rd., Box 667 Asheboro 27203	First
29	White, C. M. (2) Route 2, Box 440, Candler 28715	Retired and Montmorenci, Associate
159	White, G. E. (5) 1405 W. Wendover Ave., Greensboro	Bethel
670	White, James S. (11) Route 4, Box 371, Lexington	Good Hope-Arcadia
632	Whiteside, B. M. (12)* Hq., 3rd How Bn., 18th Arty, APO 175, New York N. Y.	Army Chaplain
474	Whitley, Sterling D. (1)* Pfeiffer College, Misenheimer 28109	Dean
721	Whitlock, D. E., Jr. (13) East Bend	East Bend
52	Widenhouse, E. C. (5)* 1203 Sunset Dr., Greensboro	Retired
451	Widenhouse, M. G. (5) Box 38, Stokesdale	Stokesdale
81	Wilkinson, G. L. (4) Route 1, Box 57, Newton	Retired
329	Wilkinson, Howard C. (4) Duke University Chapel, Durham 27706	Chaplain to Duke University

	Name and Address	Appointment
633	Wilkinson, H. R. (13) Route 3, Box 181, Kernersville	Pisgah
181	Wilkinson, Jesse G. (5) 1204 Cliffwood, Greensboro	Calvary
700	Wilkinson, L. D. (5) 2002 Glen Dr., Reidsville	Woodmont
475	Wilkinson, R. L. (1) Box 427, Marshville	Marshville
722	Williams, E. W., Jr. (13) Route 7, Cherry St. Ext., Winston-Salem	Germanton-Hickory Ridge
701	Williams, E. V. (2) 29 Wagon Rd., Parkway Forest, Oteen	Oteen
367	Williams, Harley M. (1) 102 Hayne St., Monroe	Central
33	Williams, N. C. (13) 2716 Loch Rd., Winston-Salem	Retired
368	Williams, N. C., Jr. (6) 300 S. Main St., Asheboro 27203	Central
427	Wilson, A A. (2) Leicester	Bell
566	Wilson, B. D. (10) 936 12th St., N. E., Hickory	Highlands
634	Wimmer, Mark F. (5) Box 66, Ruffin	Ruffin
507	Winecoff, George H. (2) Route 1, Box 146, Horse Shoe	Mills River
182	Winkler, J Garland (5) 1130 Westridge Rd., Greensboro	District Superintendent
130	Winslow, C. J. (1) Route 2, Box 81A, Monroe	Unionville
567	Witherspoon, Loy H. (3)* Charlotte College, Charlotte	Professor
4	Wolfe, T. R. (5) Stoneville	Retired
183	Womble, C. F. (10) 1033 Boulevard, Statesville	Boulevard
291	Wood, Hoyt H. (9)* Office of Command Chaplain, Hq. TAC, Langley AFB, Virginia	Air Force Chaplain
671	Wood, T. H. (13) Route 1, Box 272, Walnut Cove	Danbury
601	Woodward, W. W. (8) Route 1, Box 215, Ronda	Elkin Circuit
476	Workman, M. Marion (5) 2600 Pisgah Church Rd., Greensboro	Mount Pisgah
315	Wright, F. A. (10) Route 2, Box 365, Granite Falls	Grace Chapel
744	Wright, H. E. (7) Route 7, Box 472, Morganton	Table Rock
672	Yarbrough, J. B. (11) Route 2, Mocksville	Oak Grove
250	Yokeley, W. Herman (4) Box 756, Cramerton	Cramer Memorial
673	Young, C. Garland (12) Route 2, Box 98, Franklin	Macon Circuit
602	Young, C. Milton (3) Box 27, Mount Mourne	Fair View
477	Young, H. C., Jr. (13) Route 3, Sedge Garden Rd., Kernersville	Sedge Garden
147	Young, R. L. (2) 46 Blue Ridge Ave., Asheville	Retired
478	Young, R. L., Jr. (8) Box 197, West Jefferson	West Jefferson
702	Young, R. T. (2) Box 282, Skyland	Skyland
406	Yount, P. W., Jr. (3)* Missionary Orientation Center, Crickettown Rd., Stony Point, N. Y.,	Director, Orientation Center
603	Ziglar, Ben H. (1) Richfield	Richfield-New Mount Tabor

2. Probationers

1	Adams, A. A. (2) Abernethy Methoist Church, West Asheville	Abernethy, Associate
2	Allred, J. G. (1) Route 3, Box 524, Albemarle	Friendship
3	Baker, B. E. (9) Oakley Dr., Harrisburg	Harrisburg
4	Barker, O. C., Jr. (2)* Duke Divinity School, Durham 27706	Student
5	Baxter, D. L. (6) Route 5, Box 417, Asheboro 27203	South Randolph
6	Billings, J. W. (1) Box 81, Bonlee	Student
7	Boggan, R. E., Jr. (12) 1715 Cole Mill Rd., Durham	Student
8	Bowles, J. C. (5)* 1911 Blakemore Ave., Nashville, Tenn.	Methodist Publishing House
9	Brown, A. L. (12)* Cullowhee	Cullowhee, Associate
10	Brown, B. D. (10)* Route 3, Box 104B, Statesville	Bethlehem
11	Brown, Coy L., Jr. (6) 1602 Eastchester Dr., High Point	Northwood
12	Brown, S. W. (2) First Wesleyan Methodist Society, East Dennis, Mass.	Student
13	Butler, D. H. (9) 2935 Glenwood Rd., Atlanta 17, Georgia	Student
14	Cannon, D. C., III (6)* 6067 Chambers St., Norfolk, Virginia	U. S. Army
15	Cassady, T. L. (6) Box 263, Jamestown	Oakdale
16	Clanton, R. A., Jr. (11) Box 275, Hillsboro	Student
17	Clark, H. B., II (5)* Box 1131, New Haven, Connecticut	Student
18	Clark, R. A. (13)* 4217 Old Chapel Hill Rd., Durham	Student
19	Cole, J. W. (2) Route 3, Box 293A, Weaverville	Salem
20	Combs, R. W. (2) G-2 Gracelyn Garden Apts., Asheville	Central, Associate
21	Cook, Ervin S. (7) Route 1, Green Mountain	Red Hill-Tipton Hill
22	Crowell, W. L. (3) 3720 Blandwood Dr., Charlotte 8	St. Marks
23	Davenport, J. P. (8) Box 1082, M. G. C., Duke University, Durham 27706	Student
24	Davis, E. V. (12) Box 203, Highlands	Highlands
25	Davis, J. C. (7) Route 4, Siler City	Student
26	Dingus, W. H. (6) 1817 Woodcrest Dr., Asheboro 27203	Grace-New Union
27	Dorsey, J. M. (3)* 3420B Mordecai St., Durham	Student
28	Eanes, R. H., Jr. (11) 1804 Liberty St., Durham	Student
29	Ellison, W. B. (5) Britain Ave., Summerfield	Student
30	Evans, R. B. (11) 448 Salisbury St., Mocksville	Davie
31	Faulkner, R. Jerry (1) Box 208, Albemarle	Central Associate
32	Hall, Elmer O. (5) Gibsonville	Student
33	Hansell, E. M. (9)* Box 578, East Spencer	Long Street-Faith

Name and Address	Appointment
34 Heafner, J. P. (7) Route 3, Box 645, Morganton	St. Luke's-Zion
35 Henderson, Lawson P. (4) Route 4, Lincolnton	Lincoln Circuit
36 Herman, J. F. (9) Route 8, Sanford	Student
37 Howell, G. K. (8) Box 21622, Emory University, Atlanta, Georgia	Student
38 Hyatt, H. B. (1) Route 6, Box 139, Monroe	Hebron
39 Jeffers, F. A. (4) 1205 Bessemer Rd., Gastonia	Myrtle
40 Jones, W. Marshall (3) 316 W. 105th St., New York 25, N. Y.	Assistant Editor
41 Kennedy, M. L. (12) Webster	Webster Circuit
42 Koonts, R. A. (6) 804 Chestnut Dr., High Point	Student
43 Lane, J. C. (12) Clyde	Haywood Circuit
44 Lanier, E. R. (2) Route 1, Arden	Avery's Creek-Sardis
45 Lee, E. D. (12) Route 2, Murphy	Murphy Circuit
46 Livengood, A. R. (13) Box 1, Pinnacle	Pinnacle
47 Long, J. B., Jr. (9) Route 3, Graham	Student
48 Lyndon, B. S. (4) 301 New Hope Rd., Gastonia	St. John's
49 Martin, S. L. (8) 210 N. Walnut St., Wilmore, Kentucky 40390	Student
50 Matthias, Paul W. (12) Box 195, Cashiers	Cashiers
51 Moss, P. E., Jr. (6) Route 2, Asheboro 27203	Giles-Charlotte
52 Murrow, M. C. (9)* Route 1, Salisbury	Mount Tabor-Yadkin
53 McCleskey, J. L. (1) Box 146, New London 28127	New London
54 McKinney, Brown T. (11) Route 3, Mocksville 27028	Dulins
55 McKinney, J. L. (4) Route 2, Vale	Toluca
56 McPherson, L. B. (12) Route 1, Clyde	Crabtree
57 O'Hanlon, Carol Miller (2) 2640 Royle St., Bellmore, L. I., N. Y.	Director of Education
58 Parris, D. L. (3) 1766 N. Decatur Rd., N. E., Emory Court, Apt. 31, Atlanta, Ga.	Student
59 Penick, J. J. (9) Graduate School, University of N. C., Chapel Hill	Student
60 Peurifoy, C. E. (9) Duke Divinity School, Durham 27706	Student
61 Pharr, P. A. (10)* 1220F Morreene Rd., Durham	Student
62 Pollock, G. L. (11) 412 Spring St., Thomasville	Student
63 Pope, C. A., Jr. (13) Route 2, Walnut Cove	Forsyth-Stokes
64 Raines, J. A. (5)* 1505 N. Elam, Greensboro	Intervarsity Fellowship
65 Reeves, H. T. (7) Box 44, Old Fort	Old Fort
66 Setzer, J. W., Jr. (7) Box 1030, M. G. C., Duke University, Durham 27706	Student
67 Sisk, Charles W. (11)* Wesley Theological Seminary, Washington, D. C.	Student
68 Smith, Orba L. (2) 69 Vermont Ave., Asheville	Trinity, Associate
69 Smith, W. R. (7) Box 266, Drexel	Drexel
70 Spake, William M. (6) Box 154, Liberty	Liberty Circuit
71 Stamey, B. W. (6)* Box 804, Edwood, Maryland	Student
72 Starnes, F. S. (9) Route 1, Box 141, China Grove	Oak Grove-Unity
73 Steed, R. G., Jr. (6) Box 32, Ca-Vel	Student
74 Stevens, G. F. (6) Seagrove	Seagrove
75 Stith, Frank A., III (13) 809 Demerius St., Durham	Student
76 Stokes, J. L., III (1) Graduate School, Drew University, Madison, N. J.	Student
77 Swann, M. M. (1) 11 Church St., Wadesboro	Wade
78 Turman, D. W. (10) Candler School of Theology, Atlanta, Georgia	Student
79 Turner, F. B. (9) Route 1, Box 333, Midland	Midland
80 Tutterow, R. K. (8) Box 445, Newland	Elk Park
81 White, W. R. (12) Route 2, Waynesville	Shady Grove
82 Witty, R. L., Jr. (11) 281 Winston Rd., Lexington	Erlanger
83 Woodard, L. H. (13)* Box 1075, M. G. C., Duke University, Durham 27706	Student
84 Wooten, Frank (1) Box 36, Polkton 28135	Polkton
85 Wortman, Manuel D. (6) 021B, M. G. C., Duke University, Durham 27706	Student

3. Approved Supply Pastors

1 Adams, Mrs. Gertrude F. (3) 3420 Shamrock Dr., Charlotte	Methodist Home, Associate
2 Allen, V. N. (12) Route 1, Box 242-B, Whittier	Whittier
3 Andrews, C. D. (1)* Route 2, Box 979, Norwood	No Appointment
4 Ball, Enoch G., Jr. (2) Route 1, Box 303, Asheville	Barnardsville
5 Ballard, R. H. (10) Route 6, Box 297, Statesville	Bethel-Marvin
6 Barnes, P. S. (2)* Box 111, Weaverville	Weaverville Circuit
7 Bearden, B. B. (11) Route 2, Mocksville	Farmington
8 Beck, B. R. (5) Route 9, Box 363, Greensboro 27409	Friendship
9 Belcher, W. C. (5) 4015 Groometown Rd., Greensboro	No Appointment
10 Benson, Wade W. (8) Route 5, Box 588, Hickory	Mount Bethel
11 Berrier, F. L. (11) 109 Hiatt Rd., Thomasville	Johnson town
12 Biggerstaff, W. G. (11) Route 1, Linwood	Greer's Chapel
13 Billings, J. Herman (10) Route 2, Box 72, Cleveland	Cool Springs

Name and Address	Appointment
14 Billings, R. L. (5) Box 55, Stoneville	Stoneville
15 Blalock, Frank E. (2) 515 Rhododendron Ave., Black Mountain	Azalea-Tabernacle
16 Brooks, F. L. (1)* Locust	No Appointment
17 Brown, C. R., Jr. (3) 2043 Chesterfield Ave., Charlotte 28205	No Appointment
18 Brown, F. E. (9) Route 4, Box 276, Kannapolis	South China Grove
19 Brown, Hubert A. (9) 213 S. Chapel St., Landis 28088	Landis
20 Cantor, E. D., Jr. (4) 116 Church St., Smyre, Gastonia	Smyre-Puett
21 Carnwright, G. A. (4) Route 1, Lawndale	Oak Grove-St. Paul
22 Cartner, J. Dwight (13) 718 S. Franklin Rd., Mount Airy	Franklin Heights
23 Church, F. C. (13)* Milhaven Rd., Winston-Salem	No Appointment
24 Church, F. E. (11) Route 2, Box 312, Lexington	Cid
25 Clinard, B. W. (11) Route 2, Advance	Elbaton
26 Clodfelter, J. P., Jr. (11) Route 1, Box 108, Troy	Eldorado
27 Clodfelter, W. D. (12) Webster 28788	Sylva Circuit
28 Crook, R. L. (9)* Route 8, Box 506, Salisbury	No Appointment
29 Dawkins, J. R. (9) 200 W. 12th St., Salisbury	Main Street
30 Deane, T. P. (12) Lake Junaluska 28745	Haywood Memorial
31 de Bettencourt, A. D. (1) Route 3, Box 80, Wadesboro	New Hope-Bethel
32 Ditchfield, L. F. (2) Route 2, Candler	Laurel Hill-Davis Chapel-Brown's View
33 Duncan, T. J. (5) 2122 Rocky Knoll Rd., Greensboro	Stoneville, Associate
34 Elder, W. P. (8) Star Route, Sparta	Alleghany-Grayson
35 Eller, K. R. (8)* Box 9, Todd	Todd
36 Endicott, Raymond O. (5) 338 Bridge St., Leakesville	Meadow View
37 Essary, R. J. (3) Route 1, Stanley	New-Salem-Field
38 Freshour, A. R. (8) Route 2, Crumpler	Nathan's Creek
39 Frost, W. R. (11) Route 4, Mocksville	Liberty-Concord
40 Gardner, J. S. (4) Route 5, Mount Airy	Retired
41 Gibbs, L. C. (10) Route 1, Box 1, Union Grove	Union Grove-Olin
42 Gibson, S. C. (9) Route 2, Box 228, Salisbury	Rowan
43 Goode, E. H. (2) Box 66, Leicester	Sandy
44 Gover, E. C. (2)* Route 1, Avon Park, Florida	Retired
45 Green, B. E. (1) Church St., Wadesboro	No Appointment
46 Gregory, G. G. (7) Box 1097, Icard	Mount Harmony
47 Haire, C. A. (11) Route 2, Box 14, Advance	Advance-Mocks
48 Hall, L. W. (8)* Route 1, Newland	Retired
49 Harris, Luther C. (5) 514 Kenilworth St., Greensboro	Joyner Memorial
50 Harris, R. M. (2) Route 6, Asheville	Fairview
51 Heafner, L. Paul (7) Route 2, Bostic	Sunshine
52 Hilton, R. D. (10) Box 85, Catawba	Shiloh
53 Hinshaw, M. T. (7)* Jonesville	No Appointment
54 Hobson, B. G. (11) Route 1, Mocksville	Sheffield
55 Hoover, Jack T. (4) Route 1, Mount Holly	York Road
56 Houser, E. H. (11)* Route 2, High Point	North Davidson, Associate
57 Hoyle, Wayne E. (10) Route 1, Box 276-J, Granite Falls	Rhodhiss
58 Hunt, L. R. (6) Route 2, Lexington	Randleman Circuit, Associate
59 Johnson, J. R. (2)* Route 1, Saluda	Dana-Upward
60 Kale, Edgar F. (8) Route 2, Lansing	Helton
61 Kale, J. W. (10) Route 1, Troutman	Shiloh-Wesley Chapel
62 Keeler, G. E. (2) Route 1, Burnsville	Retired and Bald Creek, Associate
63 Key, W. H. (8) Sherwood 28674	Watauga
64 King, Henry M., Jr. (2) Box 126, Fairview	Bethany-Tweeds
65 Lain, C. A. (11) 802 N. Main St., Mocksville	Mocksville Circuit
66 Lee, W. F. (7) Route 2, Box 270, Forest City	Mount Hebron
67 Loflin, Foster R. (10) Route 2, Box 398, Statesville	Midway-Trinity
68 Lovett, G. L. (10) Route 1, Box 466A, Lenoir	Retired and Harpers
69 Lynn, E. R. (5) Route 3, Box 12A, Reidsville	Reidsville Circuit
70 Manning, C. Clay (13) Route 2, Box 45, Pinnacle 27043	Shoals
71 Mason, T. M. (2)* 111 Tacoma Circle, Asheville	Haywood Street, Associate
72 Maxwell, G. Larry (6) Wesley Theological Seminary, Washington, D. C.	No Appointment
73 Merritt, O. E. (13) Box 27, Tobaccoville	Mount Pleasant-abernacle
74 Metcalf, B. H. (2)* RFD, Pensacola	No Appointment
75 Moody, B. W. (9) Route 2, Box 69, Stanfield	Center Grove
76 Morrison, Dewey M. (13) Walkertown	Shiloh-Olivet
77 Murphy, E. L. (5) Route 3, Box 124, Madison	Huntsville Circuit
78 McMurry, J. C. (8) Route 4, Box 132, Boone	Deerfield-Banner Elk
79 Nelson, J. M. (11) Route 1, Trinity	Tabernacle
80 Newell, Mrs. M. D. (12)* Lake Junaluska 28745	Retired
81 Noblitt, H. D. (12) Route 1, Box 164, Franklin	West Macon
82 Norwood, B. A. (4) Route 2, Vale	Northbrook

	Name and Address	Appointment
83	Ormond, W. R. (7) Box 36, Gilkey Rural Sta., Rutherfordton	Gilkey
84	Orr, F. M. (12) Route 3, Clyde	Fines Creek
85	Owens, Cleat G. (13) Route 2, Box 13, Ararat, Va.	Virginia Circuit
86	Paschal, J. S. (11)* Scarritt College, Nashville, Tennessee	No Appointment
87	Phillips, J. C. (12) 48 Bidwell St., Franklin	North Macon
88	Pilkenton, G. N. (10)* 112 Company St., Lenoir	No Appointment
89	Plyler, T. A., Jr. (1) Box 139, Monroe	Central, Associate
90	Poindexter, R. L. (1) Albemarle	Rolling Hills
91	Prichard, J. W. (8)* Hiddenite	Retired
92	Pryor, W. W. (9) Route 1, Box 260, Statesville	Elmwood
93	Queen, E. O. (7) Box 311, Bakersville	Bakersville
94	Queen, Harry (12) Route 2, Canton	Pigeon Valley
95	Ridenhour, Paul V. (3) Box 95, Denver	Rock Springs
96	Roberts, James L. (3) Route 1, Box 161B, Pineville	Aldersgate
97	Rodriguez, C. Alberto (13) 944 E. Linville Rd., Mount Airy	Mount Airy Circuit
98	Rogers, F. J. (8) Route 2, Box 386, Spruce Pine	Avery
99	Ryals, W. E. (13) Route 1, Ararat Rd., Pilot Mountain	New Hope Circuit
100	Seehorn, M. E. (9) Route 2, Box 8, Gold Hill	Gold Hill-Bethlehem
101	Setzer, R. A. (10)* Route 6, Box 490, Lenoir	Retired
102	Sims, H. D. (1) 4931 Cheviot Rd., Charlotte	New Hope
103	Smith, C. B., Sr. (11) Farmer Rural Station, Asheboro 27203	Farmer
104	Smith, G. E. (8) Route 1, Box 195A, Boone	Boone Circuit
105	Snider, Mrs. Mabel Jenkins (4) Route 1, Box 256, Vale	Union, Associate
106	St. Clair, A. T., Jr. (3) 3139 Sudbury Rd., Charlotte 5	Steeleberry-Faith
107	Stough, Mrs. Lennie Jacobs (9) Route 1, Box 166A, Cleveland	Woodleaf, Associate
108	Strader, S. G. (5) Route 1, Box 280A, Madison	Mount Herman
109	Strickland, Elton L. (4) Route 1, Casar	Clover Hill
110	Strickland, T. E. (6) 501 Emerywood Dr., High Point	Burnett's Chapel-St. Timothy
111	Surratt, W. Ralph (8) Box 28, Moravian Falls	Moravian Falls
112	Sweezy, B. C. (10) Route 8, Box 458, Statesville	Monticello
113	Taylor, L. M. (3) 6310 Robinson Church Rd., W., Charlotte	Epworth Lane
114	Templeton, L. W. (10) Route 2, Mooresville	McKendree-Rocky Mount
115	Terrell, I. J. (11)* Denton	Retired
116	Tomlinson, G. B. (7) Box 548, Hildebran	Hildebran
117	Tuttle, A. T. (11) Route 3, Thomasville	Prospect-Pleasant Hill
118	Vaughn, Philip R. (5) Route 2, Reidsville	Midway Circuit
119	Voncannon, W. Howard (6) Route 4, Asheboro 27203	No Appointment
120	Walker, Charles B. (6) Route 1, Trinity	Fairview
121	Walker, W. E. (10) 102 Fairlane Dr., Lenoir	South Lenoir-Mount Olivet
122	Walters, Bennie (7) Route 2, Box 392, Morganton	Burke-McDowell
123	Weaver, A. B. (8) Box 189, West Jefferson	No Appointment
124	White, S. E. (8) Hamptonville	St. Paul's
125	Wilkins, P. L., Jr. (10) 213 Cascade St., Mooresville	Jones Memorial
126	Williams, T. G. (5)* Route 1, Summerfield	Retired
127	Wright, Everette B. (6) Route 5, Asheboro 27203	Mount Shepherd
128	Wright, Z. C. (2) Box 687, Rosman	Rosman

4. Supply Pastors

1	Bailey, Dewey (3) 532 Winston St., Charlotte	Gillespie
2	Baucom, B. L. (1) Route 1, Box 585, Albemarle	Bethesda
3	Beck, R. N. (1) Box 111, Morven 28119	Morven
4	Boyles, M. A. (6)* Box 3237, High Point College, High Point	Julian, Associate
5	Cook, Earl A., Jr. (9) Box 589, Misenheimer 28109	Matton's Grove-Zion
6	Edmonds, Oren R. (2) Route 1, Box 108, Candler 28715	Piney Mountain-Pisgah
7	Gantt, John T. (4)* Box 43, West Cramerton	West Cramerton-Bethea
8	Greene, G. C. (7)* 610 Shady Lane, Marion	Retired
9	Griffin, Dewey (8) 2135A N. Bridge St., Elkin	Mountain Park-Grassy Creek
10	Gwyn, G. B. (13)* Mount Airy	Retired
11	Hartsfield, Ellsworth (12)* Route 3, Box 42, Hayesville	Shooting Creek
12	Haskell, H. W. (4) Box 57, Shelby	Pine Grove
13	Hendrix, Ted (9)* Route 2, Box 464A, Concord	Shiloh
14	Holloway, P. B. (12) Box 383, Lake Junaluska 28745	Rockwood
15	Houts, Mrs. R. T. (2)* 891 Haywood Rd., Asheville	Riverview, Associate
16	Hudspeth, H. W. (13)* 121 N. E. 24th St., Winston-Salem	Germanton-Hickory Ridge, Associate
17	Kale, Paul G. (8)* Thurmond	Thurmond
18	Larkin, Leon C. (12) Lake Junaluska 28745	Faith-Francis Cove
19	McCracken, B. E. (13)* 3720 Robin Hood Rd., Winston-Salem	Stokesburg Pine Hall, Associate
20	Pegram, T. L. (5)* Route 2, Kernersville	Rockingham Circuit
21	Pyatt, J. D. (7) Route 1, Marion	Retired

5. Local Preachers

(A) Approved Supply; (D) Deacon; (E) Elder; (R) Retired

ALBEMARLE DISTRICT

Name and Address	Quarterly Conference
Carl Douglas Andrews (A)—Route 2, Box 979, Norwood	Norwood Circuit
Burvin Lee Baucom—Route 1, Albemarle	Bethesda
Kenneth Baucom—320 E. Windsor St., Monroe	Central
Roy Norman Beck—Morven	Morven
Foy L. Brooks (A)—Locust	Locust
Leo Tice Coppedge—Box 173, Peachland	Polkton
Alexandre Dias de Bettencourt (A)—Route 3, Wadesboro	New Hope-Bethel
Bobby Eugene Green (A)—11 Church St., Wadesboro	Wade
John William Hall—Route 1, Box 303A, New London	Salem
Charles G. Mitchum—Monroe	Peachland
Orlen Nordstrom, Jr.—Route 6, Monroe	Bethlehem
T. A. Plyler, Jr. (A)—Box 139, Monroe	Central
R. L. Poindexter (A) (E)—Monroe	Rolling Hills
Hugh Dalton Sims (A) (D)—4931 Cheviot Rd., Charlotte	New Hope

ASHEVILLE DISTRICT

Lawrence Clay Adams—70 Raleigh Rd., Asheville	Oakley
Enoch Garfield Ball, Jr. (A) Route 1, Asheville	Barnardsville
Philip Sid Barnes (A)—Box 111, Weaverville	Weaverville Circuit
John Blackmore—Box 472, Hendersonville	First
Frank Edward Blalock (A) (E)—515 Rhododendron Ave., Black Mountain	Azalea-Tabernacle
Leslie F. Ditchfield (A)—Route 2, Candler	Laurel Hill-Davis Chapel-Brown's View
Oren Edmonds—Route 1, Candler	Piney Mountain-Pisgah
E. H. Goode (A) (D)—Leicester	Sandy
Edwin C. Gover (A) (R)—Avon Park, Florida	Sandy
Robert M. Harris—Route 6, Asheville	Fairview
Mrs. Roy T. Houts—Haywood Rd., Asheville	Riverview
Jesse Ray Johnson (A)—Saluda	Dana
Paul Sevier Jones, Jr.—14A Edgewood Knoll Apts., Asheville	St Paul's
Gordon Eastman Keeler (A) (D) (R)—Route 1, Burnsville	Bald Creek
Henry Mitchell King (A)—Box 126, Fairview	Bethany-Tweeds
Thomas M. Mason (A) (E)—111 Tacoma Circle, Asheville	Haywood Street
Byrd Harrison Metcalf (A)—Pensacola	Bald Creek
Charles E. Nesbitt—44 Watauga St., Asheville	Central
Willis Duke Weatherford (D)—Black Mountain	Black Mountain
Zeno Wright (A)—Rosman	Rosman

CHARLOTTE DISTRICT

Mrs. Gertrude F. Adams (A) (E)—3420 Shamrock Dr., Charlotte	Hawthorne Lane
Fred M. Armstrong, Jr.—2620 Bay St., Charlotte	First
Leon N. Atkinson—2021 Belvedere Ave., Charlotte	Central Avenue
Dewey Bailey—532 Winston St., Charlotte	Gillespie
Herbert Edwin Blackmon—320 W. Park Ave., Charlotte	Belmont Park
Fred Bonney—1442 Medford Dr., Charlotte	Hawthorne Lane
Paul C. Bowers, Jr.—607 Shepherd St., Durham	Wesley Heights
George Brain, Jr.—4427 University Dr., Charlotte	Central Avenue
Charles Richard Brown, Jr. (A) (D)—2043 Chesterfield Ave., Charlotte	
Howard G. Dover—710 E. 19th St., Charlotte	Duncan Memorial
R. J. Essary (A) (E)—Route 1, Stanley	New-Salem-Field
Thomas R. Goodson—Route 11, Box 544B, Charlotte	Cole Memorial
Fred Otto Lau—2004 Thomas Ave., Charlotte	Spencer Memorial
Eugene F. Miler—Bethel Church, Atlanta, Georgia	Davidson
William J. McClellan (D)—724 Charles Ave., Charlotte	Spencer Memorial
Davis A. Neil—Davidson	Davidson
Donald Isaiah Newman—2201 Shamrock Dr., Charlotte	St Luke
W. Ed Norton—1025 Adams St., Charlotte	Duncan Memorial
Dr. James S. Price, Jr.—Box 9028, Charlotte	Hickory Grove
Paul Vance Ridenhour (A) (E)—Denver	Rock Springs
B. Edward Ritter—3117 Windsor Dr., Charlotte	Myers Park
James Roberts (A)—Route 1, Box 162, Pineville	Aldersgate
Bruce Robertson—2215 Chatham Ave., Charlotte	Kilgo
C. Nelson Rueschling, Jr.—2213 E. 7th St., Long Beach, Calif.	Wesley Heights
Frederick Henry Sinclair—5125 Dogwood Place, Charlotte	Hickory Grove
Albert Thurston St. Clair (A) (D)—3139 Sudbury Rd., Charlotte	Steeleberry-Faith
Luther M. Taylor (A) (E)—6310 Robinson Church Rd., W., Charlotte	Epworth Lane

GASTONIA DISTRICT

Edward D. Cantor, Jr., (A) (E)—116 Church St., Gastonia	Smyre-Puett
George A. Carnwright (A)—Route 1, Lawndale	Oak Grove-St. Paul
John Tyra Gantt—West Cramerton	West Cramerton-Bethea
J. Sidney Gardner (A) (E) (R)—Route 5, Mount Airy	
George C. Harris—504 W. Granite, Gastonia	First
Howard Walter Haskell—833 W. Marion St., Shelby	Pine Grove

Name and Address	Quarterly Conference
Jack Thomas Hoover (A)—Route 1, Mount Holly	York Road
Willis H. Jones (D)—8th Ave. Ext., Cramerton	West Cramerton
D. H. Lutz—Box 43, West Cramerton	West Cramerton
Eugene C. Kincaid—Route 1, Bessemer City	Concord-Mary's Grove
John Wesley Lockman—Boger City	Boger City
Hugh Edward McDaniel—207 S. King St., Gastonia	Covenant
Bruce Allen Norwood (A) (E)—Route 2, Vale	Northbrook
Oscar Lee Patterson, III—321 E. Sumpter St., Shelby	Central
Murray Kenneth Paxton—Smyre Station, Gastonia	Smyre-Puett
James Lee Powell—805 Jefferson St., Shelby	Hoyle Memorial
Carl Allen Pruett—Shelby	Hoyle Memorial
Mrs. Mabel Jenkins Snider (A) (E)—Route 1, Vale	Union
Henry Frazier Steel—Shelby	Central
Elton L. Strickland (A)—Route 1, Casar	Clover Hill
Edgar Alton Taylor—711 N. Ida St., Gastonia	Faith
Thomas Zinavage—Shelby	Central

GREENSBORO DISTRICT

J. H. Abernethy—Whitsett	Haw River
Jack D. Ballard (D)—Lee County Industrial School, Sanford	Calvary
Evan S. Bancroft—Route 2, Box 577, Greensboro	Joyner Memorial
Bobby Ray Beck (A)—Route 9, Greensboro	Friendship
William Clay Belcher (A)—4015 Groometown Rd., Greensboro	Trinity
Roscoe Lake Billings (A) (E)—Box 55, Stoneville	Stoneville
Thomas Jefferson Duncan, Jr. (A)—2122 Rocky Knoll Rd., Greensboro	Stoneville
Raymond Oscar Endicott (A) (D)—328 Bridge St., Leaksville	Meadow View
Kenneth G. Fansler—2512 Shady Lawn Dr., Greensboro	Christ
Henry Leon Groome—Route 7, Box 180, Greensboro	Groometown-St. Andrews
Luther Collins Harris (A) (D)—514 Kenilworth St., Greensboro	Joyner Memorial
John Bryan Hunsinger—1108 Pamlico Dr., Greensboro	Bethel
Edmund R. Lynn (A) (E)—Route 1, Reidsville	Reidsville Circuit
C. B. Marshburn—2108 Georgia St., Greensboro	Newlyn Street
Dee Bee Martin—1316 W. Wendover Ave., Greensboro	Newlyn Street
Ebby Lee Murphy (A) (D)—Route 3, Madison	Huntsville Circuit
Luther Patterson McPherson—71D William & Mary Apts., High Point	Pleasant Garden
Orville D. Park—513 Kirkland St., Greensboro	Rehobeth
Troy L. Pegram—Route 2, Kernersville	Rockingham Circuit
Paul Rakestraw—Route 1, Reidsville	Reidsville Circuit
Mark Sills—312 N. Muir's Chapel Rd, Greensboro	Muir's Chapel
S. G. Strader (A) (E)—Route 1, Madison	Mount Herman
Philip Ray Vaughn (A)—Route 1, Stokesdale	Midway Circuit
S. R. Ward (A)—Route 1, Madison	Rockingham Circuit
Royal E. Williams—3804 West Ave., Greensboro	Trinity
T. G. Williams (A) (R)—Route 1, Summerfield	Summerfield

HIGH POINT DISTRICT

Thomas Harrison Adams—Route 4, High Point	Fairfield
James Monroe Booker—Route 7, Greensboro	Vickery
Marvin A. Boyles—High Point College, High Point	Julian
William Austin Frye—Box 156, Archdale Branch, High Point	Fairview
Henry Leon Groome—602 Shadybrook, Dr., High Point	Northwood
Lee Roy Hunt (A) (E)—Route 2, Lexington	Randleman Circuit
Frank Melvin Jarvis—800 Meredith St., High Point	Welch Memorial
Lonnie A. King—Route 1, Seagrove	Seagrove
G. Larry Maxwell (A)—Wesley Theological Seminary, Washington, D. C.	Giles-Charlotte
Gerald Morgan—723 Grand Ave., High Point	Calvary
Francis Oliver Patterson—Route 2, Trinity	Memorial
John Wyatt Rierson—516 Birchwood Dr., High Point	Lebanon
Robert Earl Sides—Box 295, Archdale	Archdale
Thomas E. Strickland (A) (E)—501 Emerywood Dr., High Point	Burnette' -St. Timothy
William Howard Voncannon (A) (E)—Route 4, Asheboro	Julian
Charles Branson Walker (A) (D)—Route 1, Trinity	Fairview
Charles Denny White, Jr.—512 Cliff Rd., Asheboro	First
Everette Burton Wright (A) (D)—Route 5, Asheboro	Mount Shepherd

MARION DISTRICT

Judson Franklin Bowers—Morganton	First
Delbert Morphew Curtis—RFD, Marion	Cross Mill
Robert Buoy Edwards—Route 2, Box 212, Connelly Springs	Friendship-Shady Grove
Guy Henry Godfrey—Route 1, Box 207, Old Fort	Old Fort Circuit
Grover Cleveland Greene (R)—610 Shady Lane, Marion	Cross Mill
Gary Guy Gregory (A) (E)—Icard	Mount Harmony
Luther Paul Heafner (A) (E)—Bostic	Sunshine
Melvin T. Hinshaw (A) (E)—Rutherford College	Rutherford College
William F. Lee (A)—Route 2, Forest City	Mount Hebron
William R. Ormond (A) (E)—Gilkey Rural Sta., Rutherfordton	Gilkey
J. D. Pyatt (R) -Route 1, Marion	Marion Circuit
Ellard Odell Queen (A) (E)—Bakersville	Bakersville
Wayne Douglas Shepherd—322 Rocky Ford Rd., Morganton	North

Name and Address	Quarterly Conference
Robert Allen Spencer—137 Enola Rd., Morganton	St. Matthews-Zion Memorial
Floyd Martin Thomas—Route 1, Box 221, Morganton	Morganton Circuit
Gerald Boyd Tomlinson (A) (E)—Box 548, Hildebran	Hildebran
Bennie Walters (A) (E)—Route 1, Box 287, Morganton	Burke-McDowell

NORTH WILKESBORO DISTRICT

John Glenn Barden (D)—417 Howard St., Boone	Boone
Wade Wilhelm Benson (A) (E)—Route 5, Hickory	Mount Bethel
Millard F. Bumgarner—Miller's Creek	Miller's Creek
William Pleas Elder (A) (E)—Star Route, Sparta	Alleghany-Grayson
Kenneth R. Eller (A)—Todd	Todd
Arelin Ray Freshour (A)—Route 2, Crumpler	Nathan's Creek
L. W. Hall (A) (E) (R)—Route 1, Newland	Elk Park
Edgar F. Kale (A) (E)—Route 2, Lansing	Helton
Paul Glenn Kale—Thurmond	Thurmond
William H. Key (A) (E)—Sherwood	Watauga
Joseph Crowell McMurry (A)—Route 4, Boone	Deerfield
Eugene Field Moose—Stony Point	Stony Point
Leonard Ernest Moretz—Route 2, Boone	Boone Circuit
Jennings William Prichard (A) (E) (R)—Hiddenite	Hiddenite
J. D. Rankin (E)—Boone	Boone
Ferman Jerry Rogers, Sr. (A)—Route 2, Spruce Pine	Avery
Garland Eugene Smith—Route 1, Boone	Boone Circuit
William Ralph Surratt (A) (E)—Moravian Falls	Moravian Falls
Allen Baker Weaver—West Jefferson	West Jefferson
R. Green Weaver—Elkton, Maryland	Helton
Summey Edward White (A) (E)—Hamptonville	St. Paul's
Leroy Wood—Route 1, Blowing Rock	Deerfield

SALISBURY DISTRICT

Franklin Elliotte Brown (A) (E)—Route 4, Box 276, Kannapolis	South China Grove
Hubert Alvin Brown (A) (E)—Landis	Landis
Earl Albert Cook, Jr.—Misenheimer	Matton's Grove-Zion
Reece Edward Cook, Jr.—Route 4, Box 59, Concord	Mount Carmel-Bethany
Robert Lamar Crook (A)—Route 8, Box 506, Salisbury	Long Street
John Raymond Dawkins (A) (E)—200 W. 12th St., Salisbury	Main Street
Robert Edward Fisher—51 Porter Ave., Concord	Epworth
Stanley C. Gibson (A)—Route 2, Salisbury	Rowan
Ted E. Hendrix—Route 2, Concord	Shiloh
John William Hoyle, III (E)—Granite Quarry	Shiloh
Donald Lee Jenkins—111 N. Jackson St., Salisbury	First
Miss Barbara Leonard—Salisbury	Coburn Memorial
Bobby Wayne Moody (A) (D)—Route 2, Stanfield	Center Grove
Louis Herman Murray—504 Park Avenue, Salisbury	Park Avenue
William H. Osborne—Route 2, Concord	Shiloh
Woodrow Wilson Pryor (A) (E)—Route 1, Statesville	Elmwood
Maynard Elmer Seehorn (A) (D)—Route 2, Gold Hill	Gold Hill-Bethlehem
Mrs. Lennie Jacobs Stough (A) (E)—Box 11, Woodleaf	Woodleaf

STATESVILLE DISTRICT

Ralph H. Ballard (A) (D)—Route 6, Statesville	Bethel-Marvin
Norman Gerald Barrier—711 Oakwood Dr., Statesville	Broad Street
James Herman Billings (A) (E)—Route 2, Cleveland	Cool Springs
Bain E. Dagenhart—Stony Point	West Iredell
Charles W. Dorton—Route 2, Mooresville	McKendree
Mack D. Drum—702 W. "C" St., Newton	Balls Creek
Lewis C. Gibbs (A) (D)—Route 1, Union Grove	Union Grove-Olin
Palmer G. Greenhill—341 W. Elson Ave., Mooresville	Broad Street
Stephen Randolph Harrison—Brevard College, Brevard	Westview
Jacob Ivey Hickman (E)—Hudson	Hudson
Richard Dale Hilton (A)—Catawba	Shiloh
Phyllis Ann Hornbuckle—Carolina Ave., N., Statesville	Wesley Memorial
Wayne E. Hoyle (A) (D)—Route 1, Granite Falls	Rhodhiss
John Wesley Kale (A)—Route 1, Troutman	Shiloh-Wesley Chapel
Charles E. Keyes—Drawer 41A, Hickory	Fairgrove
Foster Ree Loflin (A)—Route 2, Statesville	Midway-Trinity
Gaither Lee Lovett (A) (E) (R)—Route 1, Box 466A, Lenoir	Harper's
Rickie Wayne Mills—Route 1, Newton	Maiden: First
Davis A. Neil—Mooresville	McKendree
Billy Jo Parker—High Point College, High Point	Wesley Chapel
Joe Parker—1103 Boulevard, Statesville	Boulevard
Grady Newland Pilkenton (A)—112 Company St., Lenoir	South Lenoir-Mount Olivet
Robert H. Raby—Route 3, Morganton	Harper's
Robert A. Setzer (A) (E) (R)—Route 6, Box 490, Lenoir	Littlejohn-Gamewell
Bryson Coonie Sweezy (A) (E)—Route 8, Statesville	Monticello
Maynard A. Tolbert—Route 2, Lenoir	Hudson
Lonnie W. Templeton (A) (E)—Route 2, Mooresville	McKendree-Rocky Mount
Beatrice H. Templeton—Route 2, Mooresville	McKendree-Rocky Mount
Robert G. Tuttle, Jr.—First Methodist Church, Hickory	First

Name and Address	Quarterly Conference
William E. Walker (A) (E)—120 Fairlane Dr., Lenoir	South Lenoir-Mount Olivet
Powell L. Wilkins, Jr. (A)—Route 1, Olin	Wesley Memorial
Rufus P. P. Wilkinson—Maiden	First

THOMASVILLE DISTRICT

Bennie Benjamin Bearden (A) (D)—Route 2, Mocksville	Farmington
Floyd Lee Berrier (A)—109 Hiatt Rd., Thomasville	Johnsontown
William Gettys Biggerstaff (A)—Route 1, Linwood	Greer's Chapel
Forrest E. Church (A) (E)—Route 2, Lexington	Cid
Billy Weldon Clinard (A)—Route 2, Advance	Elbaton
James Paul Clodfelter, Jr. (A)—Route 1, Troy	Eldorado
Archie Spurgeon Disher—Route 8, Lexington	Tabernacle
Rueben Alvin Essick—Box 122, Welcome	Bethesda
William Robert Frost (A) (E)—Route 4, Mocksville	Liberty-Concord
Carl Allison Haire (A) (E)—Route 2, Advance	Advance-Mocks
James Allen Hewett—Duke Divinity School, Durham	Pleasant Grove
Bruce Grayson Hobson (A)—Route 1, Mocksville	Sheffield
Ervin H. Houser (A)—Route 2, High Point	North Davidson
Taylor Vestal Howard—Box 85, Advance	Advance
Carl Anderson Lain (A) (E)—Mocksville	Mocksville Circuit
Joe Edward Luther, Jr.—High Point College, High Point	Farmer
Johnny Mack Nelson (A)—Route 2, Trinity	Tabernacle
John Sidney Paschal (A)—218 Maple Ave., Sanford	Tabernacle
Richard Haas Pfohl—328 Lockland Ave., Winston-Salem	Midway
Alvin Beall Pope—Welcome	Center
C. Bryce Smith, Sr. (A)—Farmer Rural Sta., Asheboro	Farmer
I. J. Terrell (A) (E) (R)—Denton	Denton Circuit
Artis Theodore Tuttle (A) (E)—Route 3, Thomasville	Prospect-Pleasant Hill

WAYNESVILLE DISTRICT

Vance Newlan Allen (A) (E)—Whittier	Whittier
Charles Bigwitch—Cherokee	Cherokee
William D. Clodfelter (A)—Webster	Sylva Circuit
Thomas P. Deane (A)—Lake Junaluska	St. John
Mrs. M. D. Newell (A) (E) (R)—Lake Junaluska	Faith-Francis Cove
H. D. Noblitt (A)—Route 1, Franklin	West Macon
Finley Orr (A)—Route 3, Clyde	Fines Creek
James M. Parker—Waynesville	Faith-Francis Cove
J. C. Phillips (A)—Franklin	North Macon
Harry Queen (A) (E)—Route 2, Canton	Pigeon Valley
Bobby Rogers—Hayesville	Shooting Creek

WINSTON-SALEM DISTRICT

Ralph Bender—1116 Kenwood Ave., Winston-Salem	Centenary
James Boles—Pinnacle	Pinnacle
T. Ray Branton—Box 608, Winston-Salem	Centenary
Norman Van Brown—Wake Forest College, Winston-Salem	Brookstown
James Dwight Cartner (A) (D)—718 S. Franklin Rd., Mount Airy	Franklin Heights
Francis Charles Church (A)—Milhaven Rd., Winston-Salem	Mount Tabor
C. A. Cranford—721 Cranford, Winston-Salem	Union Ridge
Sidney Maxford Gardner—Route 5, Mount Airy	Surry Circuit
Peter R. Gilbert—Baux Mountain Rd., Winston-Salem	Burkhead
G. B. Gwyn (R)—230 Hylton St., Mount Airy	Mount Airy Circuit
H. W. Hudspeth—121 N. E. 24th St., Winston-Salem	Germanton-Hickory Ridge
Burhl E. McCracken—3720 Robin Hood Rd., Winston-Salem	Stokesburg-Pine Hall
Calvin Clay Manning (A)—Route 2, Pinnacle	Shoals
Oscar E. Merritt (A) (E)—Tobaccoville	Mount Pleasant-Tabernacle
Frederick H. Morris, Jr.—Old Greensboro Rd., Kernersville	Main Street
Dewey Michael Morrison (A) (E)—Route 1, Walkertown	Shiloh-Olivet
Cleate George Owens (A)—Route 2, Ararat, Virginia	Ararat Circuit
Cecil Mark Raby, Jr.—123 Hartley St., Winston-Salem	Burkhead
Alberto Rodriguez (A) (D)—944 E. Linville Rd., Mount Airy	Mount Airy Circuit
Wallace E. Ryals (A) (D)—Route 1, Pilot Mountain	New Hope Circuit
Martin Stubbs—3678 Tech Ave., Winston-Salem	Union Ridge
Terry Van Swicegood—1945 Fairview Blvd., Winston-Salem	Central Terrace
Larry E. Tise—302 Norman Rd., Winston-Salem	Mount Tabor
Charles Vaughn—Central Methodist Church, Mount Airy	Central
Gerald Lee Wilson—233 Oakwood Ave., Winston-Salem	Ardmore
Dewey L. Yarbrough—2446 Hawthorne Rd., Winston-Salem	Trinity

6. Lay and Reserve Members

The following were certified by the Quarterly Conferences as having been duly elected the representatives from their charges to the 1964 session of the Western North Carolina Annual Conference.

The first name is the lay delegate; additional names are the reserve lay delegates. * indicates the delegate signed the official registration card.

ALBEMARLE DISTRICT

Albemarle: Central	*Robert H. Morgan, Box 188, Albemarle
	Ernest Casper, 138 Morrow Ave., Albemarle
First Street	Henry C. Doby, Jr., Box 806, Albemarle
	(1) Mrs. Paul Cranford, Route 4, Albemarle
	(2) Mrs. Thomas P. McSwain, Route 3, Albemarle
Main Street	*Wade McSwain, 531 E. Main St., Albemarle
	Heath Morgan, 408 W. Main St., Albemarle
Parkway-Pine Grove	*T. W. Ward, 509 Smith St., Albemarle
	Worth Almond, Route 4, Albemarle
Tabernacle	*Thomas A. Still, 1466 White Oak Ave., Albemarle
	Arthur L. Hatley, Route 2, Albemarle
Albemarle Circuit	*Carl Mabry, Route 1, Box 396, Albemarle
	Vann Smith, Route 2, Box 644, Albemarle
Ansonville	Mrs. Lee Burr, Route 1, Lilesville
	(1) Mrs. Charles Ballard, Ansonville
	*(2) Miss Miriam Edwards, Ansonville
Badin	Otis Chiesco, Badin
	* L. B. Shoemaker, Badin
Bethany	*J. G. Huneycutt, Route 1, New London
	Dewey Sides, 1256 Carolyn Dr., Albemarle
Bethel-Palestine	Hoston Mauldin, Route 2, Albemarle
	*Willard Harris, Route 2, Albemarle
Bethesda	Marvin Hatley, 525 E. Main St., Albemarle
	Frank Mabry, 622 N. Second Street, Albemarle
Bethlehem	*Harold Phillips, Box 118, Monroe
	J. Dwight Starnes, Route 2, Waxhaw
Camp Ground	William Lloyd Starnes, Mineral Springs
	(1) Frank Hawfield, Route 2, Matthews
	*(2) Mrs. J. F. Edwards, Route 1, Waxhaw
Friendship	Mrs. M. L. Snotherly, 310 Coble Ave., Albemarle
	*W A. Hatley, Route 3, Albemarle
Hebron	*John Hurley Thomas, Route 6, Monroe
	Jack Hilton, Route 5, Monroe
Indian Trail-Stallings	*Miss Myrtle Benton, Indian Trail
	Mrs. E. E. Austin, Route 2, Monroe
Lilesville	*James Roberson, Lilesville
	Mrs. T. J. Ingram, Route 1, Lilesville
Locust-Oakboro	*Romie A. Morgan, Box 125, Stanfield
	Grover E. Harward, Box 126, Oakboro
Marshville	S. M. Kale, Marshville
	Carl Dean, Route 3, Marshville
Mineral Springs	Raymond E. Robinson, Route 2, Waxhaw
	Olin L. Murray, Route 6, Monroe
Monroe: Central	*Lawrence S. Presson, 1002 Lakewood Dr., Monroe
	Walter B. Love, Box 222, Monroe
Memorial-Benton Heights	*Johnie T. Hill, Box 187, Monroe
	Gus Billingsley, 502 Foch St., Monroe
Sutton Park	*Thomas D. Winchester, 2016 Walkup, Monroe
	Ray T. Long, 202 Alda Dr., Monroe
Morven	*J. R. Thomas, Box 168, Morven
	Mrs. W. P. White, Route 1, Morven
New Hope-Bethel	Roy Horne, Box 85, Morven
	*Lamar Eddins, Route 1, Chesterfield, S. C.
New Hope	Lee Aycoth, Route 5, Monroe
	T. P. Belks, Route 5, Monroe
New London	*George Harris, New London
	Robert Barnes, New London
Norwood: First	*W. C. Vick, Box 264, Norwood
	Earl Lefler, Route 1, Norwood
Norwood Circuit	*Richmond Blalock, Route 1, Norwood
	Hurley Huneycutt, Route 2, Norwood
Peachland	*Robert P. Mitchum, Route 1, Peachland
	E. W. Caudle, Route 1, Peachland
Polkton	*Taron S. Jones, Route 2, Polkton
	Graham Lutz, Route 1, Polkton
Prospect	Keith Davis, Route 1, Monroe
	*S. Howard Lathan, Route 5, Monroe
Richfield-New Mt. Tabor	Joe Dry, Route 1, New London
	(1) Henry Furr, Route 1, New London
	*(2) Mrs. J. G. Allred, Route 1, Richfield
Salem	U. A. Hatley, Route 3, Albemarle
	*R. W. Lowder, Route 1, New London

Stanfield ..... *J. S. Polk, Route 1, Stanfield
L. A. Love, 4901 Central Ave., Charlotte 5
Unionville ..... Mrs. Vance Presson, Route 3, Monroe
Donald E. Price, Route 3, Monroe
Wade ..... *Addison Moore, 330 Park Rd., Wadesboro
Robert Burr, White Store Rd., Wadesboro
Wadesboro: First ..... George K. Craig, 414 Lee Ave., Wadesboro
*John J. Crawford, 209 Woodside Ave., Wadesboro
Waxhaw ..... *Collins Thompson, Waxhaw
Jesse Carnes, Box 64, Waxhaw
Weddington ..... *A. J. Cleveland, Route 2, Matthews
W. H. Helms, Route 2, Matthews
Wesley Chapel ..... Dr. Cameron West, Pfeiffer College, Misenheimer
E. J. Culp, Misenheimer
Wingate ..... R. A. Courtney, Route 1, Monroe
(1) P. E. Greene, Route 3, Marshville
*(2) J. B. Eubanks, Wingate

ASHEVILLE DISTRICT

Acton ..... Mrs. Fannie B. Crowell, 22 Crowell Rd., Asheville
(1) Mrs. C. C. Marr, 135 Sand Hill School Rd, Asheville
*(2) W. R. Arledge, Route 2, Candler
Asheville: Abernethy ..... E. J. Mathis, 8 Zephyr Rd., Asheville
(1) Robert Almond, 150 Claredon Rd., Asheville
*(2) Joe H. Hoffman, 85 Ivanhoe Ave., Asheville
Asbury Memorial ..... *Luther P. Oates, 111 Spooks Branch Rd., Asheville
Ralph W. Wilkinson, 67 Wolfe Cove Rd., Asheville
Bethesda ..... *N. B. Shepherd, 26 Plateau Rd., Asheville
Mrs. Floyd Sayles, 672 New Haw Creek Rd., Asheville
Biltmore ..... *Alfred Williams, Route 3, Box 952, Asheville
Sam Bick, 625 Hendersonville Rd., Asheville
Central ..... *Carl Hyatt, 9 Woodcrest Rd., Asheville
*C. E. Morgan, 6 Crowning Way Dr., Asheville
(1) G. Doyle Barnes, 5 Busbee Rd., Asheville
(2) Roy H. Cagle, 29 Elk Mt. Scenic H'way, Asheville
Elkwood ..... *Robert Michael, Alexander Rd., Weaverville
Ben Gurley, Route 4, Marion
Emma ..... *O'Neal Knight, 221 Brightyard Rd., Asheville
J. H. Murray, 795 Emma Rd., Asheville
French Broad ..... J. H. Everett, 24 Fairfax St., Asheville
Ray Cooper, 16 St. Dunstan's Circle, Asheville
Groce ..... W. M. McMurry, 6 Marlborough Dr., Asheville
(1) David Ball, 33 White Pine Dr., Asheville
(2) Ray Rast, 2 Marlborough Rd., Asheville
Haywood Street ..... *Harold K. Bowling, 57 Madeline Ave., Asheville
Charles Brackett, 13 Canterbury Rd., Asheville
Oakley ..... *James Griffin, 100 Winston Ave., Biltmore
Robert Anderson, 26 Main St., Biltmore
St. Paul's ..... *James H. Bailey, 41 Austin Ave., Asheville
Charles J. Enman, 5 Waverly Ct., Asheville
Trinity ..... *Curtis Snipes, 155 Arthur Rd., Asheville
*Phil Sales, 80 School Rd., Asheville
(1) Charles Mills, 15 Zephyr Dr., Asheville
(2) John M. Bennett, 72 Cranford Rd., Asheville
Avery's Creek-Sardis ..... S. O. Nave, Route, 3, Asheville
S. E. Johnston, Arden
Azalea-Tabernacle ..... *Frank Harris, W. N. C. Sanitorium, Black Mountain
Herman Cole, Route 2, Asheville
Bald Creek ..... *Charles Wilson, Pensacola
C. W. Robinson, Jr., Pensacola
Bell ..... *W. G. Plemmons, Route 3, Leicester
Gay Kennerly, Leicester
Bethel ..... Douglas Allison, Route 2, Asheville
*R. M. Rice, Route 2, Asheville
Black Mountain ..... W. B. Pollard, 107 First St., Black Mountain
(1) T. W. Nesbitt, Box 574, Black Mountain
*(2) T. R. Jurwitz, Black Mountain
Brevard: First ..... *Glenn Hardesty, Brevard
W. M. Melton, Brevard
St. Timothy ..... *Carroll D. Fletcher, Route 2, Brevard
Harold Mullinex, No. 1, Pisgah Forest
Burnsville ..... Troy Bay, Burnsville
*Miss Elizabeth Motsinger, Route 2, Burnsville
Dana-Upward ..... *Miss Virginia Grayton, Route 6, Hendersonville
Mrs. Betty Sanders, 304 Yon Hill Rd., Hendersonville
East Flat Rock ..... *S. C. Garner, East Flat Rock
Mrs. Levell Corn, 223 Spartan Heights, Hendersonville
Edneyville ..... Mrs. Bertha Dalton, Route 2, Hendersonville
Mrs. Pauline Pace, 2113 Stoney View Dr., Hendersonville
Etowah-Cummings ..... Odell Owens, Jr., Etowah
*Melvin Allison, Route 1, Horse Shoe
Fairview ..... *Mollie E. Williams, Route 6, Box 304, Asheville
Mrs. Laura Jackson, Route 6, Asheville

Fanning's Chapel .....*Mrs. Reba Connelly, Route 1, Arden
Gene Smith, Route 1, Arden
Fletcher ..... Bobby H. Norris, Route 2, Arden
(1) Mrs. Bobby H. Norris, Route 2, Arden
*(2) Mrs. Idalee Lance, Route 2, Arden
Francis Asbury .....*Mrs. J. W. Russell, Box 126, Candler
(1) C. T. Penley, Route 4, Box 334, Candler
(2) E. R. Penley, Box 1358, Candler
Green Memorial ..... Mrs. John Southern, Route 4, Asheville
R. T. Smathers, Route 4, Asheville
Hendersonville: Balfour ..... R. B. Johnson, Route 5, Hendersonville
(1) Mrs. Clyde Peeler, Balfour
*(2) Mrs. Taua Hill, Route 2, Hendersonville
First .....*Elliott Kuykendall, 2115 Stoney View Dr., Hendersonville
Dan Barger, Box 858, Hendersonville
Hot Springs .....*Glenn Brooks, Route 3, Hot Springs
R. C. Kirby, Hot Springs
Laurel Hill-Davis Chapel ..... *Ralph Nichols, Route 1, Candler
Mrs. Oliver Brooks, Route 2, Candler
Leicester ..... Hal Wells, Route 2, Leicester
Coman Howell, Route 4, Asheville
Marshall .....*J. A. Dennis, Marshall
Mrs. Gilbert Stackhouse, Route 4, Marshall
Mars Hill ..... Dr. J. Charles Powell, Mars Hill
*Miss Ethel E. Moyers, Mars Hill
Mills River .....*Ralph Duff, Mt. Horne
Mrs. R. E. Clement, Route 1, Horse Shoe
Montmorenci .....*Troy Hipps, Route 1, Candler
Roy Clarke, Route 4, Box 1, Candler
Newdale ..... Bis Young, Newdale
Mrs. Harry Robinson, Newdale
Oak Hill..... James Westall, Route 2, Candler
*William R. Petitt, 6 Hockpry Terrace, W. Asheville
Oteen .....*Holmes Colquitt, 14 Wagon Rd., Oteen
James Davis, 4 Looking Glass Lane, Oteen
Piney Mountain-Pisgah ..... Mrs. Jeanette Swann, Route 1, Box 312, Candler
*J. L. McConnell, Route 3, Box 55, Candler
Pleasant Hill .....*Carter Russell Route 3, Candler
(1) Mrs. Walter Wilson, Route 3, Candler
(2) John Taylor, Route 3, Candler
Reeves Chapel ..... Mrs. R.P. Christopher, Route 3, Box 1356, Asheville
*Mrs. Wade Thompson, Route 4, Box 379, Candler
Riverview-Erwin Heights .... Mrs. Dorothy Wilson, Route 1, Box 366, Asheville
*Henry Carver, 60 Main St., Biltmore
Rosman ..... Mrs. J. C. Galloway, Rosman
Mrs. Kay Brubaker, Route 2, Brevard
Salem-Bernardsville ..... *Bynum F. Carson, Barnardsville
John White, Route 2, Weaverville
Saluda-Columbus ..... *Mrs. Ruth Edwards, Saluda
Don Gish, Columbus
Sandy ..... *Mrs. Charlie Wells, Route 2, Leicester
Mrs. E. H. Goode, Leicester
Skyland ..... Bill R. Green, Box 982, Asheville
*Charles Moffitt, Route 1, Arden
Snow Hill ..... George B. Wright, Route 2, Box 236, Candler
Harold Rhodarmer, Route 4, Candler
Swannanoa ..... John Bergman, 904 N. E. Ave., Swannanoa
S. S. Croy, Eastwood Ave., Swannanoa
Tryon .....*Mrs. Leland Ford, Box 1101, Tryon
Mrs. Alnone Cook, Freeman Hill, Tryon
Weaverville .....*Judge W. A. Hart, Weaverville
(1) L. A. Weaver, Sr., Weaverville
(2) Troy W. West, Weaverville
Weaverville Circuit .....*Jerry Wright, Box 367, Weaverville
Conley Hyer, Box 15, Weaverville

CHARLOTTE DISTRICT

Asbury-Huntersville ..... *R. H. Ferrell, Route 1, Huntersville
Ira Edwards, Route 1, Huntersville
Blair Road ..... P. C. Williams, Route 1, Box 500, Charlotte
*O. E. Henderson, Route 4, Box 148, Charlotte
Charlotte: Aldersgate ..... *F. I. Holbrook, 511 Rutland Dr., Charlotte
T. F. Council, 3927 Severn Ave., Charlotte
Belmont Park .....*H. S. Sikes, 1933 Pegram St., Charlotte
(1) C. S. Smith, Jr., 6037 Albemarle Rd., Charlotte
(2) W. N. Smith, 309 Boyce Rd., Charlotte
Big Spring .....*Mrs Alice D. Warner, 2011 Ashely Rd., Charlotte
Mrs. W. W. Faulkner, 1760 Merriman Ave., Charlotte
Calvary .....*Harold L. Phillips, 2601 Hampton Ave., Charlotte
George W. Dooley, 354 Ridgewood Ave., Charlotte
Central Avenue .....*John S. Miller, Route 10, Box 242, Charlotte
C. T. Brown, Sr., 1708 Dilworth Rd., W., Charlotte

Chadwick	*Mrs. Pauline Howard, 128 S. Cromer St., Charlotte
	J. G. Lassiter, 3914 Rozzelle Ferry Rd., Charlotte
Charlotte Methodist Church for Deaf	*Floyd London, 55 Ervin St., Belmont
	Mrs. Esther D. Brown, 2043 Chesterfield Ave., Charlotte
Christ	Herman R. Sherrill, 317 Mellwood Dr., Charlotte
	H. E. Murphy, 316 Kinnswick Rd., Charlotte
Cokesbury	W. G. Broome, 2709 Athens Place, Charlotte
	*A. M. Zrolka, 722 Glendora Dr., Charlotte
Cole Memorial	*J. F. Fincher, Box 26024, Charlotte
	Thomas Trythall, 4924 Allen Rd., E., Charlotte
Commonwealth	*A. S. Ray, 3921 Sheridan Dr., Charlotte
Dilworth	*O. N. Hutchinson, Sr., 1824 Ewing Ave., Charlotte
	R. Powell Majors, 2749 Picardy Pl., Charlotte
Duncan Memorial	W. O. Fowler, 1906 Chatham Ave., Charlotte
	Tom E. Smith, Route 1, Box 325, Matthews
Epworth Lane	Johnie G. Littlejohn, 1236 E. Morehead St., Charlotte
	*Hubert Helms, Route 10, Box 214-N, Charlotte
First	*W. P. Pike, 2413 Kenmore Ave., Charlotte
	*W. E. Jordan, 1212 Lexington Ave., Charlotte
	(1) Charles J. Henderson, 1533 Queens Rd., W., Charlotte
	(2) Spencer Bell, Route 1, Matthews
Gillespie	*J. H. Walker, Grimes St., Charlotte
	C. C. Dailey, Kilborne Dr., Charlotte
Grace	*Melvin J. Harris, 4510 Fenwick Ct., Charlotte
	James M. Clarkin, 5528 Murrayhill Rd., Charlotte
Hawthorne Lane	R. E. Evans, 527 Hawthorne Lane, Charlotte
	*(1) S. S. Farabow, 3226 Fairfax Dr., Charlotte
	(2) Harry D. Reynolds, 4201 Kingswood Rd., Charlotte
Hickory Grove	Henry S. Sinclair, 5125 Dogwood Pl., Charlotte
	*Joe H. Cathey, 7207 Linda Lake Dr., Charlotte
Kilgo	*Mrs Inez Wall, 1520 Mimosa Ave., Charlotte
	Bob Henderson, 3917 Somerdale Dr., Charlotte
Memorial	*W. E. McGee, Route 10, Box 63, Charlotte
	Floyd Little, 1718 Medford Dr., Charlotte
Mouzon	C. B. Campbell, 2205 Crescent Ave., Charlotte
	Walter L. Smith, 2034 Sharon Lane, Charlotte
Myers Park	*S. Herbert Hitch, Box 38, Charlotte
	George C. Snyder, 1401 W. Morehead St., Charlotte
	*(1) Joe K. Hall, 2727 Bucknell Ave., Charlotte
	(2) A. P. Harris, 2735 Bucknell Ave., Charlotte
Oak Grove	Charles O. Dwyer, Jr., Route 11, Box 474, Charlotte
	*M. Bradley Tadlock, Route 7, Box 474, Charlotte
Plaza	*G. Ray Wilson, 1712 Winthrop Ave., Charlotte
	Clyde E. Bridges, 3014 Dunlavin Way, Charlotte
Pleasant Grove	*C. W. Hipp, Oakdale Rd., Charlotte
	W. P. Dunn, 800 Oakdale Rd., Charlotte
Providence	Robert L. Hines, 630 Llewellyn Pl., Charlotte
	Paul R. Ervin, 2035 Sharon Lane, Charlotte
Purcell	*Farl Miller, 2031 Highland St., Charlotte
	Mrs. Joyce Miller, 2031 Highland St., Charlotte
St. Andrews	*Dr. Barry Miller, 6047 Brookhaven Rd., Charlotte
	Kenneth Wilkins, 5430 Chedworth Dr., Charlotte
St. James	*Miss Evver Bame, 4308 Eddleman Rd., Charlotte
	O. C. Freeman, 1713 Browns Ave., Charlotte
St. John's	*H. H. Bothwell, 3933 Miriam Dr., Charlotte
	(1) J. C. Harwell, 369 Richland Dr., Charlotte
	(2) C. L. Winchester, 2033 Eaton Rd., Charlotte
St. Luke	*William Griffin, 1112 Dade St., Charlotte
	A. C. Barbee, 3401 Eastwood Dr., Charlotte
St. Mark's	Dewey C. Stanley, 3314 Barringer Dr., Charlotte
	*Ward Cooper, 3409 Barfield Dr., Charlotte
St. Paul	*L. H. Asbury, Jr., 156 Huntley Pl., Charlotte
	(1) S. Scott Ferebee, Jr., 4541 Bradbury Pl., Charlotte
	(2) H. G. Warren, 5739 Murrayhill Rd., Charlotte
Spencer Memorial	G. Frank Suddreth, 3901 Admiral St., Charlotte
	W. J. McClellan, 724 Charles Ave., Charlotte
Steeleberry-Faith	*Hayward Morrison, 2836 Zebulon, Charlotte
	Mrs. Margaret Rogers, 5325 Airport Dr., Charlotte
Tuskaseegee Road	*Ralph A. Suttle, Route 5, Box 905, Charlotte
	Y. Dean Weaver, Route 5, Charlotte
Wesley Heights	J. Earl Teague, 1932 West Boulevard, Charlotte
	R. E. Chappell, 320 Tuskaseegee Rd., Charlotte
Davidson	*J. B. Alexander, Box 103, Davidson
	Dr. J. H. Ostwalt, Box 387, Davidson
Fair View	R. H. Howard, Route 2, Mooresville
	*O. H. Davis, Mount Mourne
Harrison-Marvin	*R. L. McGinn, 3322 Park Rd., Charlotte
	Clegg Vaughn, Route 3, Waxhaw
Homestead	*Thomas L. Handsel, Box 157, Paw Creek
	Harry T. White, 2328 Toddville Rd., Charlotte
Lowesville-Hills Chapel	W. A. McConnell, 1102 Woodlawn Ave., Mount Holly
	Ralph Edwards, Route 1, Stanley

Matthews	*H. A. Kirkpatrick, Box 206, Matthews George Shelton, Box 26, Matthews
Moores Chapel	*L. H. Bozhardt, Route 5, Charlotte Mrs. J. E. Hipp, Route 5, Charlotte
Mount Holly: Aldersgate	Archie Small, 29 Globe Village, Mount Holly Gene Bynum, Timberland Dr., Mount Holly
First	*J. B. Thompson, 224 Summit Ave., Mount Holly J. P. Smith, Box 188, Mount Holly
Mount Zion	Phil Wally, Cornelius George H. Kelly. Jr., Route 2, Huntersville
New-Salem-Field	Bobbie Nixon, Route 1, Stanley *Glenn Sigmon, Route 1, Iron Station
Pineville	J. K. Mills, 6711 Raven Pl., Charlotte *Henry Huneycutt, Pineville
Riverbend-Snow Hill	*R. R. Link, 5051 Withrow Rd., Charlotte Leon Johnson, Cavin Ave., Mount Holly
Rock Springs	*Mrs. Gabriel Sigmon, Route 1, Denver Mrs. W. L. Sigmon, Route 1, Sherrills Ford
Thrift	*W. E. Derrick, Route 6, Box 614, Charlotte Raymond Cope, Route 6, 607N, Charlotte
Trinity	*Olin McClure Route 9, Charlotte Paul Tysinger, Peachtree Rd., Charlotte

GASTONIA DISTRICT

Asbury	*Fred Shuford, Route 3, Lincolnton George Dellinger, Route 1, Iron Station
Belmont: Ebenezer	*Mrs. Bessie Mae Ewing, 62 Carson Street, Belmont John O. Thrower, 500 Belmont Road, Belmont
First	*E. W. Bullard, Box 222, Belmont E. Yates Neagle, Sr., Box 541, Belmont
Park Street	*Harold E. Nichols, Box 423, Belmont David F. Wingate, 325 Kale St., Belmont
St. Mark's	*Luke Howe, Box 268, Belmont James Kinard, 300 Julia Ave., Belmont
South Point	*I. C. Ford, Route 1, Belmont Miss Betty Ellington, Route 1, Belmont
Belwood	J. W. Brackett, Jr., Route 2, Lawndale *William A. Dixon, Route 2, Lawndale
Bessemer City: Bethea-Puett-York Road	*Otis Carpenter, 601 N. 12th St., Bessemer City Mrs. Maggie Lutz, 304 S. 12th St., Bessemer City
Odell Memorial	*Boyd Lackey, 213 W. Ohio Ave., Bessemer City George Lindsay, 106 W. Lee Ave., Bessemer City
Bethel-Crowell Memorial	Mrs. Clarence Lowe, Route 2, Lincolnton Mrs. Lester Smith, Route 1, Box 511, Hickory
Bethesda	Mrs. H. W. Caldwell, Route 2, Box 386, Gastonia *William O. Smith, Route 2, Gastonia
Bethlehem-Bess Chapel	William E. Boyles, Route 1, Lincolnton *Reid Parker, Route 1, Cherryville
Boger City	*Asbury Howard, Box 567, Lincolnton Mrs. Cleo Finger, 2624A E. Main St., Lincolnton
Boiling Springs	*Roland Wallace, Box 11, Boiling Springs Mrs. Howard Haskell, Box 57, Shelby
Casar	M. L. Ivester, Route 3, Lawndale Andrew Pruett, Casar
Cherryville: First	*K. B. Beam, 400 N. Mountain St., Cherryville Kenneth Mayhew, Sr., 212 S. Mountain St, Cherryville
Cleveland Circuit	*J. F. Richard, Route 1, Ellenboro Huston Waters, Route 1, Casar
Clover Hill	Lee Self, Route 1, Casar *Arthur Turner, Route 1, Casar
Concord-Mary's Grove	*G. A. Hager, Route 2, Bessemer City T. M. Hovis, Route 2, Bessemer City
Cramerton: Cramer Memorial	*H. S. Sheilman, 246 Eighth Ave., Cramerton Dick Eller, 540 Brooklyn St., Cramerton
West Cramerton	W. W. Bell, Jr. Route 2, Gastonia Lewis Faries, West Cramerton
Crouse	*C. C. Dalton, Crouse Mrs. Lucille Warlick, Route 1, Lincolnton
Dallas: First	*Fred Stowe, Jr., Route 2, Dallas Dan G. Buckner, Box 303, Dallas
El Bethel	Joe Fite, Route 2, Kings Mountain Miss Elizabeth Wyte, Route 2, Kings Mountain
Fallston: Friendship	*Mrs. W. J. Lackery, Fallston Mrs. Will Clay, Fallston
Gastonia: Bradley Memorial	*W. Wesley Styers, 1725 Westbrook Circle, Gastonia Ed Maxwell, 833 Springdale Lane, Gastonia (2) Ellis Hutchins, 1828 Maxton Ave., Gastonia
Convenant	*Taylor McElween, 627 Derby Court, Gastonia C. B. Hipps, 909 W. Main St., Gastonia (2) Fred Taylor, Box 1313, Gastonia
Faith	*Mrs. Fay Rhyne, 2029 Fleetwood Drive, Gastonia Charles Hendrix, 203 Meadow Dr., Gastonia

First ..... Robert L. Allen, 3125 Whitson Rd., Gastonia
(2) Richard V McPhail, 218 W. 10th Ave., Gastonia
*Pat McSwain, 223 N. Highland St., Gastonia
(2) S. R. Shi, Jr., 1209 Belvedere, Gastonia
(3) Dr. Woodrow Sugg, 2608 Armstrong Pk. Rd., Gastonia
Maylo ..... *H. D. Whitener, Box 1158, Gastonia
John O. McDonald, 968 Scotch Drive, Gastonia
Myrtle ..... *Mrs. Thurmon Baker, 9 Myrtle Ave., Gastonia
Mrs. Cregg Bess, Route 1, Gastonia
Smyre ..... *Mrs E. Y. Paxton, 115 Church St., Smyre, Gastonia
O. V. Cantrell, 1132 Midway Dr., Gastonia
St. John's ..... *Gordon Lewis, 1635 Kimberly Dr., Gastonia
J. Ed Stowe, 2601 Thomas Trail, Gastonia
Trinity ..... *Mrs. C. J Murphy, 1611 S. York Rd., Gastonia
Mrs. Otis Myers, 93 Gilmer St., Gastonia
High Shoals-Iron Station .... *Richard Goodson, Iron Station
David Ballard, Route 1, Iron Station
Kings Mountain: Central ..... *John O. Plonk Jr., 118 N. Piedmont Ave., Kings Mtn
Ben F. Beam, Box 587, Kings Mountain
Grace ..... *William G. Jonas, 706 Jackson St., Kings Mountain
J. E. Mauney, 1001 Church Street, Kings Mountain
Laboratory-Landers Chapel ... *Howard Summit, Route 4, Lincolnton
Evan Carswell, Route 4, Lincolnton
Lawndale ..... M. B. Hord, Box 192, Lawndale
*M. I. Clark Box 8, Lawndale
Lincoln Circuit ..... *Ernest Ritchie, Route 2, Lincolnton
Coen Biggerstaff, Route 2, Lincolnton
Lincolnton: First ..... *Harlan Heafner, 433 N. Cedar St., Lincolnton
J. L. Thompson, Forest Hills, Lincolnton
Rhyne Heights ..... *Lee Rhodes, 300 Linwood Dr., Lincolnton
A. T. Sain, 303 Green St., Lincolnton
Lowell ..... *Ray Lowder, Box 113, Lowell
Mrs. Beatrice England Route 2, Gastonia
McAdenville ..... *Miss Grace Nichols, Box 115, McAdenville
Mrs. Ross Gaither, Box 353, McAdenville
Northbrook ..... *M. J. Canipe, Route 2, Vale
Mrs. Carmie Mosteller, RFD. Morganton
Oak Grove-St. Paul ..... W. C. Murry, Route 1, Shelby
Paul Clary, Route 5, Shelby
Palm Tree ..... *Jimmie Carter, Route 1, Lawndale
Lloyd Crawford, Route 1, Lawndale
Pisgah ..... *Cletus Huss, Route 3, Lincolnton
Richard Berryhill. Route 4, Lincolnton
Polkville-Rehobeth ..... *Alvin Blanton, Polkville
Frank Jenkins, Route 3, Shelby
Sharon ..... *Glenn Blanton, Route 4, Shelby
Zeb Blanton, Route 3, Shelby
Shelby: Aldersgate ..... *Carlo Self, 300 S. Thompson St., Shelby
Edwin Ford, Box 25, Shelby
Central ..... *J. H. Grigg, 607 W. Marion St., Shelby
Wilbur Baber, Box 373, Shelby
Hoyle Memorial ..... Raymond Monroe, 210 Martin St., Shelby
*Mrs. Roscoe Ingle, 37 W. Randolph Rd., Shelby
Lafayette Street ..... *James M. Morehead, 124 Patterson St., Shelby
Ronald L. Austell, 1405 Kings Rd., Shelby
Shelby Circuit ..... *Joe Eaker, Route 6, Shelby
Mrs. Don Greene, Route 2, Shelby
Stanley ..... *Gertis L. Summey, Sr., Route 2, Dallas
Mrs. G. L. Summey, Sr., Route 2, Dallas
Sulphur Springs ..... *Miss Cleopatra Latham, Route 6, Shelby
James L. Patterson, Route 6, Shelby
Toluca ..... *Ben H. Sain Route 3, Vale
Mrs. Heman Towery, Route 2, Vale
Union ..... Loy Reep, Route 1, Lincolnton
J. B. Houser, Route 2, Vale

GREENSBORO DISTRICT

Bethlehem ..... Dwight Fields, Route 1, Pleasant Garden
*V. H. Moser, Route 1, Pleasant Garden
Draper: First ..... Carl Axsom, 117 N. Rickman St., Draper
*Mrs. A. O. Funderburke, 209 Thomas St., Spray
Flat Rock ..... *Mrs. E. M. Parrish, Stokesdale
N. D. McGee, Stokesdale
Friendship ..... *Mrs. Betty E. Pope, Route 9, Box 363, Greensboro
J. W. Cummings, Route 3, Greensboro
Gethsemane ..... W. O. Bowman, Route 2, Browns Summit
*W. E. Harris, Route 2, Greensboro
Gibsonville ..... *Leroy Varner, Gibsonville
George Daughtrey, Gibsonville
Greensboro: Bessemer ..... *Jack W. Lewis, 1715 Westridge Road, Greensboro
Harry Connor, 1903 Roseland St., Greensboro

Bethel	*Frank H. McDowell, 2416 Dellwood Dr., Greensboro (1) J. B. Hunsinger, 1108 Pamlico Dr., Greensboro (2) W. E. Pearson, 1515 Matthews St., Greensboro
Calvary	*D. F. Simpson, 1009 Westridge Rd., Greensboro (1) Merritt D. Sullivan, 3204 London Rd., Greensboro (2 Jack W Gourley, 3205 Morley Rd., Greensboro
Carraway Memorial	*Millard Leonard, 1117 Homeland Ave., Greensboro C. C. Henson, 1203 Eleventh St., Greensboro
Centenary	W. G. Simpson, 1210 Northwood St., Greensboro *W. H. Purgason, 1401 Latham Rd., Greensboro
Christ	*Dr. Harold B Spangler. 1315 Surry Dr., Greensboro (1) D. F. Gunnells, 103 Nutbush Rd., W. Greensboro (2) Dr. J. W. Sigmon, 320 Hillwood Court, Greensboro
College Place	*Percy Bostick, 112 S. Elam Ave. Greensboro (1) Robert N. Ingram, 409 N. Holden Rd., Greensboro (2) J. Galloway Peterson, 930 Lexington Ave., Greensboro
Glenwood	*Ray Caudle, Box 335, Pleasant Garden W. P. Zink, 2400 Freeman Mill Rd., Greensboro
Grace	*Harvey J. Smith, 1211 Buckingham Rd., Greensboro *Max Hovis, 3111 Liberty Rd., Greensboro (1) James B. Millikan, 205 Kimberly Dr., Greensboro (2) W. S. Cross, Jr., 531 Woodvale Dr., Greensboro
Groometown-St. Andrews	*Mrs. R. B. Hall, 3330 Freeman Mill Rd., Greensboro
Hinshaw Memorial	*Herbert Fruitt, 5804 High Point Rd., Greensboro John Bryson, 2603 Hobart Rd., Greensboro
Joyner Memorial	Miss Mary Ellen Gibbs, Route 3, Box 271, Greensboro *Mrs. Thelma Harris, 514 Kenilworth St., Greensboro
Mount Pisgah	Frederick T. Jones, Jr., 2704 Evergreen Dr., Greensboro R. B. Jones, 2406 Pisgah Church Rd., Greensboro
Muir's Chapel	*A. C. Smoak, 817 Jefferson Rd., Greensboro Herman Edwards, 4615 W. Market St., Greensboro
Newlyn Street	*W. F. Allred, 1718 Roseland St., Greensboro J. D. Leonard, 1521 Andover St., Greensboro
Proximity	*W. L. Riley, 1009 Hern Ave., Greensboro Walter Gardner, 1506 Summit Ave., Greensboro
Saint John's	*Herbert E. Woodward, 3009 Masonic Dr., Greensboro Robert M. Johnson, 3107 Masonic Dr., Greensboro
Saint Paul's	Bill E. Blake, 3904 Baylor St., Greensboro R. L. Yates, 1211 Hickory Ave., Greensboro
Trinity	*Bill Belcher, 4015 Groometown Rd., Greensboro Craig Steed, 2920 Freeman Mill Rd., Greensboro
West Irving Park	Wilson Gerringer, 2911 Shamrock Dr., Greensboro (1) Harry Sanders, 1813 Elkhart Dr., Greensboro *(2) Mrs. Lloyd Hunsucker, 2614 Lafayette Ave., Greensboro
West Market	*W. I. English, Greensboro Orton Boren, Greensboro (1) J. C. Cowan, Greensboro *(2) T. C. Harrell, Greensboro
Guilford College	*A. M. Nail, Route 3, Box 266, Greensboro C. E. Baxter, 5704 Brooks Lane, Greensboro
Haw River Circuit	*George Maxwell, Route 1, Browns Summit Mrs. Lillie Beville, Route 6, Reidsville
Hickory Grove	*Marshall Jones, Route 1, Jamestown Mrs. Paul Waldrop, Route 9, Greensboro
Huntsville Circuit	*Harvey H. Wilson, Route 2, Madison Miss Faye Webster, Route 3, Madison
Leaksville	*E. C. Tiller, 327 Bridge St., Leaksville Mrs. G. W. Armfield, Jr., 107 Irving St., Leaksville
Lee's Chapel	*Charles McDonald, Box 6014, Greensboro Mrs. H. I. Swink, 2421 Lee's Chapel Rd., Greensboro
Lowe's	*John Henry Comb, Walnut St., Ext., Reidsville Mrs. C. R. Williams, Route 1, Reidsville
Madison	*W. C. Lauten, Madison Mrs. W. T. Lauten, Madison
Mayodan	*Mrs. Marjorie Rumley, Mayodan Miss Eva Richardson, 423 Ayersville Rd., Mayodan
Meadow View	Walter R. Wade, Aiken Rd., Spray J. A. Ferguson, Aiken Rd., Spray
Midway Circuit	*Mrs. Mabel Vaughn, Route 2, Reidsville Mrs. Sallie Turner, Route 2, Reidsville
Moriah	*Mrs. Emma Holton, 1020 Lewis Rd., Greensboro Wilbur Sherrill, 3703 Riverdale Dr., Greensboro
Mount Carmel	*Glenn Powell, Route 7, Reidsville Johnnie Page, Route 1, Ruffin
Mount Herman	Mrs. Tom Joyce, Route 1, Madison *Mrs. S. G. Strader, Route 1, Madison
Mount Pleasant	*C. C. Andrews, Route 1, Box 43, McLeansville H. F. Fries, 3200 Bessemer Ave., Greensboro
Mt. Pleasant Circuit	*Howard Shoffner, Route 1, Liberty (1) Roy Bowman, Route 1, Julian (2) Dwight Bowman, Route 1, Julian

Oak Ridge-Morehead	Dan Jessup, Route 3, Greensboro H. C. Gardner, Oak Ridge
Pelham-Hickory Grove	*Mrs. N. H. Swann, Pelham Willis Hundley, Route 1, Box 279A, Pelham
Pleasant Garden	*W. L. Gibbons, Route 1, Greensboro Harold Carter, E. Ritter's Lake Rd., Greensboro
Rehobeth	*Wayne McCraw, Route 8, Greensboro Chester Brady, Route 8, Greensboro
Reidsville: First	*Harold McKinney, Route 4, Reidsville Holt Allen, 316 Irvin St., Reidsville
Main Street	*William C. Stokes, 308 S. Main St., Reidsville George Bouldin, 606 Montgomery St., Reidsville
Woodmont	John A. Apple, 1233 Fillman Dr., Reidsville *Stuart Melvin, 1401 Courtland St., Reidsville
Reidsville Circuit	*Mrs. Charles Barton, Sr., Route 3, Reidsville Mrs. E. E. Boyd, Route 3, Reidsville
Rockingham Circuit	*Ben Fulp, Route 1, Belews Creek Raymond Calhoun, Walnut Cove
Ruffin	Mrs. Benton Stacy, Ruffin (1) Benton Stacy, Ruffin *(2) Mrs. F. S. McFarland, Ruffin
Sandy Ridge Circuit	*Willis Overby, Danbury Lucille Wall, Danbury
Sedgefield Lakes	*L. L. Burton, 2604 Hobart Rd., Greensboro W. E. Routh, 2510 Lake Shore Dr., Greensboro
Spray	*J. M. Goldston, Monroe St., Leaksville J. A. O'Leary, Box 235, Spray
Stokesdale	*James L. Marshall, Stokesdale James Shelton, Stokesdale
Stoneville	*Mrs. Agnes Purdy, Route 1, Stoneville Mrs. T. R. Wolfe, Stoneville
Summerfield	Delmare Moore, Route 1, Summerfield (1) T. D. Alley, Route 2, Summerfield *(2) Mrs. Doris McLean, Route 1, Summerfield
Tabernacle	*Lynn Horney, Route 4, Box 180, Greensboro Paul Henson, Route 4, Box 184B, Greensboro

HIGH POINT DISTRICT

Archdale	*Earl Sides, 3201 S. Main St., High Point A. E. Williams, 4016 S. Main St., High Point
Asheboro: Brower-Legend Park	*Wilbur Kearns, Route 4, Asheboro Mrs. Earl Vestal, 920 S. Cox St., Asheboro
Calvary	*Howard Swink, 231 Tremont Dr., Asheboro Frank Burke, 301 Tremont Dr., Asheboro
Central	*Richard H. Moore, 146 Ridgecrest Rd., Asheboro James I. Chrismon, 329 Bossong Dr., Asheboro
First	*D. W. Holt, 710 W. Kivett St., Asheboro A. I. Ferree, 716 S. Park St., Asheboro
Giles-Charlotte	*Jesse Sykes, Route 2, Randleman Mrs Fred W. McCain, Route 1, Sophia
Grace-New Union	*Mrs. William Dingus, 1817 Woodcrest Dr., Asheboro Otto Smith, 1805 Woodcrest Dr., Asheboro
West Bend	*Oscar Sowers, 1122 Breeze Hill Rd., Asheboro Mrs. Buren Lanier, Route 3, Asheboro
West Chapel-West Side	*Charles Copple, Route 3, Asheboro Mrs. Myrtle Register, Route 2, Asheboro
Bethany-Gray's Chapel	*Mrs. Howard Johnson, Route 1, Franklinville Sylvan Routh, Route 1, Franklinville
Bethel-Julian-Liberty Grove-Shiloh	*Curtis Boyles, Route 1, Liberty Frank Anderson, Route 1, Climax
Bunker Hill-Sandy Ridge	Eugene Rayle, Route 1, High Point *Wilson Barrow, Route 4, Kernersville
Burnett's Chapel-St. Timothy	*Emory Edwards, Route 8, Greensboro Wade Morgan, 1008 True Lane, High Point
Cedar Falls-Central Falls	*Jack Trogdon, Route 1, Asheboro R. J. Doss, Jr., Route 1, Asheboro
Coleridge	*David Jarrell, 1505 Rolling Road, Asheboro (1) Mrs Alfred Brower, Route 2, Ramseur (2) Lewis Teague, Route 1, Seagrove
Fairfield	*Ronald Griffin, 1517 Baker Road, High Point Dalford Huff, 502 Westwood Ave., High Point
Fairview	*Dennis Brown, Route 2, Trinity Harold Shives, Box 4272, Archdale
Franklinville	*L. T. Cox, Franklinville C. L. Williams, Franklinville
High Point: Calvary	A. L. Lowe, 618 Arch St., High Point (1) H. C. Morgan, 1701 E. Green Dr., High Point *(2) William Stout, 1009 Tabor St., High Point
College Village	*Mrs. Minnie Wood, 817 Fifth St., High Point Mrs. Elizabeth Edwards, 841 Willow St., High Point
First	*G. H. Weant, 1109 Rockford Road, High Point H. B. Leonard, Jr., 1113 Rockford Road, High Point

Highland	*Clyde Lance, 134 Fowler St., High Point Henry Wells, Jr., 200 Montsinger St., High Point
Lebanon	F. R. Carrick, Parris Ave., High Point *(1) W. D. Cornelison, 4110 N. Main St., High Point (2) O. R. Neighbors, Jr., 106 Fisher, High Point
Main Street	*C. K. Ingram, 707 Rockspring Rd., High Point E. L. Green, 210 Woodrow Ave., High Point
Mitchell's Grove	*Thurmond Moore, 3431 Kivett Dr., High Point Virgil Beck, 3503 Kivett Dr., High Point
Montlieu Avenue	*W. B. Delk, Sr., 1214 Greensboro Rd., High Point Joe Iveigh, 590 Greensboro Rd., High Point
Northwood-East Archdale	Mrs. L. H. Bottoms, Box 5092, High Point (1) Bill Wall, 3613 Fairlane Dr., High Point *(2) Mrs. Coy L. Brown, Jr., 1602 Eastchester, High Point
Oakview	*Walter Groce, 405 Oakview Rd., High Point Coy L. Brown, 2902 N. Main St., High Point
Rankin Memorial	*Charles B. Loflin, 1101 Chestnut St., High Point Willis C. Harris, 233 Edgedale Dr., High Point
Ward Street	*Taft Henderson, 909 Sixth St., High Point B. H. Groce, 519 Gatewood Ave., High Point
Welch Memorial	*Wade Coggins, 524 Flint St., High Point T. M. Finch, 901 Arch St., High Point
Wesley Memorial	*R. T. Amos, 902 Forest Hill Dr., High Point *J. A. Johnson, 507 Colonial Dr., High Point (1) Harriss Covington, 909 Rockford Rd., High Point (2) George D. Davis, Route 1, Jamestown (3) Arthur M. Utley, Jr., 701 W. Ray Ave., High Point
Jamestown	Ernest E. Macon, 2115 Sprucewood Dr., Greensboro (1) George Johnson, 1008 Greensboro Rd., High Point *(2) E. B. Stafford, Box 307, Jamestown (3) T. G. Madison, Box 414, Jamestown
Liberty: First	*W. B. Stamey, Box 295, Liberty J. E. Cummings, Route 3, Liberty
Liberty Circuit	James Meacham, Liberty Stamey Deaton, Staley
Mount Shepherd	Howard Luther, Route 2, Asheboro *David Dunn, Route 2, Asheboro
Mount Vernon	*Mrs. Blanche Kennedy, Route 2, Trinity Mrs. Ola Whitt, Route 1, Trinity
Oakdale	*Ivey A. Teague, Route 1, Jamestown Mrs. T. L. Cassady, Jamestown
Old Union-Mt. Lebanon	*Richard Earl Johnson, Route 1, Randleman Harvey Adams, Route 1, Randleman
Ramseur: Jordan Memorial	*A. W. Craven, Box 187, Ramseur C. A. Cox, Box 278, Ramseur
Randleman: First	*A. R. Russell, Jr., High Point St., Randleman (1) James Hanner, Spencer St., Randleman (2) Walter Gibson, North Main St., Randleman
Randleman Circuit	*Gilbert Christenberry, Shaw St., Randleman Jerry Highfill, Route 1, Randleman
Seagrove	Mrs. Jewel Scott, Route 1, Seagrove (1) Mrs. A. L. Ashburn, Seagrove *(2) Mrs. Foster Loflin, Seagrove
South Randolph	*Eli Callicutt, Route 5, Asheboro Grady Scott, Seagrove
Spring Hill	*Miss Helene Paschal, Route 2, High Point Miss Gwendolyn Moore, 1604 W. Lexington Ave., High Point
Trinity: Memorial	*Mrs. John Payne, Trinity John Payne, Trinity
Vickery	*George Sharpe, Route 8, Greensboro George Osborne, Route 7, Greensboro

MARION DISTRICT

Alexander	*Mrs. Charles Daniels, 4 Poplar St., Alexander Mills Mrs. T. B. Huneycutt, Box 249, Forest City
Avondale-Henrietta	*Mrs. T. A. McNeely, Henrietta Wiley Harrison, Henrietta
Bakersville	Charles Ramsey, Box 22, Bakersville W. F. Gouge, Route 1, Bakersville
Bethel	J. D. Whitaker, Route 4, Morganton *Everett Whitaker, Route 4, Box 88, Morganton
Broad River	T. White Owens, Sr., Route 4, Morganton *(1) Miss Kathleen Roach, Route 4, Morganton (2) Mrs. Bertha Walker, Route 1, Forest City
Burke-McDowell	*Mrs. Fate Jamison, Route 1, Nebo Mrs. C. J. Sigmon, Route 1, Box 103, Nebo
Caroleen	*Troy Moore, Route 2, Ellenboro Jesse Burgess, Box 363, Caroleen
Chase Wesley	D. H. Huss, Route 1, Rutherfordton (1) Mrs Robert Talbert, Route 1, Forest City *(2) T. H. Hamrick, Henrietta

Cliffside ..... *R. Shaw Biggerstaff, Cliffside
Charles Hardin, Cliffside
Connelly Springs ..... *Charles Hurst, Route 2, Box 178, Connelly Springs
Everett Berry, Route 1, Valdese
Drexel ..... *B. Rondal Mull, Drexel
C. A. Teague, Box 55, Drexel
Forest City: First ..... *Max Watson, Forest City
Cornelius Martin, Forest City
Pleasant Grove ..... *C. M. Erwin, Route 2, Forest City
D. C. Cole, Route 2, Forest City
Friendship-Shady Grove ..... *Johnny Berry, Route 2, Box 236, Connelly Springs
(1) Paul McNeely, Route 2, Box 148, Connelly Springs
(2) Mrs. J. W. Piecuch, Route 2, Box 236, Connelly Springs
Gilkey ..... *Mrs. Herman Cline, Gilkey
Mrs. John Flack, Route 2, Union Mills
Glen Alpine ..... *R. T. Pitts, Glen Alpine
Dan R. Simpson, Glen Alpine
Hildebran ..... Wayne Mosteller, Hildebran
*E. W. Rudisill, Hildebran
Marion: Clinchfield ..... *Mrs. Ray Minish, 9 Gilkey St., Marion
Leard Vaughan, Box 481, Marion
Cross Mills ..... *A. L. Carraway, 9 Pinnacle St., Marion
R. V. Horton, Jr., Route 2, Marion
East ..... *Mrs. G. L. Jackson, Route 1, Marion
Mrs. Gladys Freeman, 1555 Bostic St., Marion
First ..... *Nelson Parker, Marion
W. B. Noyes, Marion
St. Marks ..... *Joe Green, Route 4, Marion
Marion Circuit ..... J. H. Revis, Route 2, Marion
(1) Horace Reel, Route 2, Box 203, Marion
*(2) Mrs. M. J. Byers, Route 2, Marion
Mill Spring ..... *Wesley Thompson, Route 4, Rutherfordton
Mrs. E. C. McMurray, 408 Wisconsin St., Spindale
Morganton: First ..... J. B. Craven, Jr., Morganton
*Graham Hoyle, Morganton
North ..... *Ben Curlee, 211 Center St., Morganton
Gordon Newton, 106 Wilson St., Morganton
Salem ..... *Mrs. Ned Roper, Route 6, Morganton
Jim Causby, 207 Henredon Rd., Morganton
St. Lukes ..... *Mrs. Joe Williams, 306 Wilson St., Morganton
Joe Williams, 306 Wilson St., Morganton
St. Matthews-Zion Memorial.. Floyd Duckworth, 441 Old Shelby Rd., Morganton
Roy Saunders, Box 445, Drexel
Morganton Circuit ..... *Henry Hennessee, 835 E. View, Morganton
Mrs. M. L. Satterwhite, Route 1, Box 185, Morganton
Mount Harmony ..... Harold Perry, Route 2, Connelly Springs
(1) Miss Ruth Burris, Geo. Hildebran School, Connelly Springs
(2) Mrs. Hilda Gregory, Connelly Springs
Mount Hebron ..... Allen Jobe, Carolina Ave., Forest City
(1) H. P. Biggerstaff, Route 2, Rutherfordton
*(2) Mrs. Howard Webster, Route 2, Rutherfordton
Nebo-Pleasant Hill ..... *Miss Rose Stacy, Nebo
Miss Maggie Taylor, Nebo
Oak Grove-Salem ..... *E. N. Washburn, III, Route 2, Bostic
Archie Philbeck, Route 2, Bostic
Oak Hill ..... *Jack Annis, Route 5, Box 234, Morganton
Edwin Harbison, Route 5, Box 812, Morganton
Old Fort ..... *Mrs. Maude Steppe, Box 132, Old Fort
Mrs. J. G. Bailey, Box 173, Old Fort
Old Fort Circuit ..... *Mrs. D. E Lonon, Route 1, Old Fort
Mrs. Geneva Tisdale, Route 1, Old Fort
Red Hill-Tipton Hill ..... Mrs Oscar Deyton, Route 1, Green Mountain
Mrs. C. I. Yelton, Bakersville
Rutherford College ..... T. R. Stover, Rutherford College
Mrs. John Causey, Rutherford College
Rutherfordton: First ..... *Garland Cline, Box 510, Rutherfordton
(1) Carroll Bryson, Box 497, Rutherfordton
(2) Charles Reynolds, Rutherfordton
(3) James Tanner, Rutherfordton
Spindale ..... *Fred Kinsey, Spindale
Golden Thompson, Alabama St., Spindale
Spruce Pine ..... Blaine Blackburn, Spruce Pine
Robert Young, Spruce Pine
Sunshine ..... R. E. Greene, Route 1, Ellenboro
Mrs. Zeno Gettys, Route 1, Ellenboro
Table Rock ..... *David McGimsey, Route 7, Morganton
R. F. Love, Box 426, Morganton
Valdese ..... *Dr. L. D. Wehunt, Valdese
Walter Boone, Valdese

NORTH WILKESBORO DISTRICT

Alleghany-Grayson	*Mrs. Osco Ward, Route 2, Mouth of Wilson, Va. (1) Miss Mollie Hampton, Sparta (2) L. K. Halsey, Piney Creek
Antioch-Traphill	Miss Patsy Pruitt, Traphill *(1) Mrs. C. R. Allison, Route 1, Sparta (2) Mrs. A. B. Weaver, West Jefferson
Avery	Mrs. E. T. Erickson, Route 2, Spruce Pine *(1) E. R. Davenport, Route 3, Newland (2) Mrs. Alma Carpenter, Route 3, Newland
Boone	*H. Grady Farthing, Box 407, Boone (1) Willis Chester, Boone (2) A. E. South, Boone
Boone Circuit	*Baxter Profitt, Route 2, Boone (1) Ernest Moretz, Route 2, Box 207, Boone (2) Johnny Davis, Route 2, Boone
Boonville-Mitchell's Chapel	*Dwight Brendle, Boonville (1) Floyd Waggoner, Route 2, Boonville (2) Herbert Fleming, Boonville
Creston-Green Valley	*Mrs. Gwyn Price, Warrensville (1) Mrs. B. H. Duncan, Route 2, Trade, Tenn. (2) Mrs. Minta Grubb, Creston
Deerfield	Clark Rominger, Route 4, Boone (1) Council Henson, Route 4, Boone *(2) Elmer Wood, Blowing Rock
Elkin: First	*Raymond W. Harris, 219 Surry Ave., Elkin (1) Richard Atkinson, West Main St., Elkin (2) Sam Boose, Box 706, Elkin
Elkin Circuit	*Mrs. Bernice Jolly, Route 2, Elkin (1) Roger Harpe, 1603 Elk Spur Ext., Elkin (2) Mrs. Frank Sale, Route 1, Ronda
Elk Park	*Mrs. Frank Welch, Newland (1) Mrs. Pat Hughes, Elk Park (2) Miss Florence Hampton, Newland
Helton	*Edd Roe, Route 2, Lansing (1) Mrs. Hurdle Wood, Grassy Park (2) Mrs. Edgar Ashley, Grassy Creek
Hiddenite	Mrs. Irene Sharpe, Taylorsville (1) Mrs. Neil Summers, Hiddenite *(2) Raeford Thomas, Hiddenite
Jefferson	*G. W. Edwards, West Jefferson (1) Mrs. D. C. Jones, Sr., Jefferson (2) Stewart Scott, West Jefferson
Jonesville: First	*Mrs. H. L. Blackwelder, Jonesville (1) O. E. Boles, Sr., Jonesville (2) Roy L. Boles, Jonesville
Linville Falls	Mrs. David Powman, Route 2, Newland (1) Clarence Johnson, Route 2, Newland *(2) Mrs. Gurney Franklin, Linville Falls
Miller's Creek	C. C. Brooks, Jr., Route 1, Miller's Creek (1) Miss Grace Hayes, Route 1, Miller's Creek *(2) Mrs. R. L. Clayton, Route 1, Miller's Creek
Moravian Falls	Joy Church, Moravian Falls (1) James C. Daniel, Route 2, Wilkesboro (2) Don Laws, Moravian Falls
Mount Bethel	*W. W. Starnes, Route 5, Hickory (1) W. L. Bowman, Route 1, Granite Falls (2) C. A. Benfield, Route 5, Box 533, Hickory
Mountain Park-Grassy Creek	Harold Lewis, Route 1, Thurmond *Dan Norman, Thurmond
Nathan's Creek	Mrs. Smith Dixon, Route 3, Box 44, Jefferson *(1) Mrs. A. B. Hurt, Route 2, Crumpler (2) Mrs. Ovid Woodruff, Route 2, Crumpler
North Wilkesboro: First	R. M. Brame, Jr., Ninth St., North Wilkesboro (1) Russell Hodges, 312 Eighth St., North Wilkesboro (2) Robert Morrow, 1101 Trodon St., North Wilkesboro
Pisgah	*Mrs. Lon Lackey, Route 2, Statesville (1) Bruce Warren, Route 2, Hiddenite (2) Miss Sadie Martin, Route 2, Statesville
Saint Paul's	*Vander Welborn, Cycle (1) Kenneth Allred, Hamptonville (2) Harold Pierce, Hamptonville
Sparta	James Allen, Jr., Sparta (1) Julian Reeves, Sparta (2) Mrs. J. T. Inskeep, Roaring Gap
Stony Point	*R. Frank Lackey, Route 1, Stony Point (1) W. E. DeJarnette, Stony Point (2) T. C. Rufty, Stony Point
Taylorsville	*Sam J. Zachary, Taylorsville (1) W. P. Ingram, Taylorsville (2) Mrs. L. P. Zachart, Taylorsville
Todd	Shirley Jones, Todd (1) B. R. Miller, Todd (2) H. C. Houck, Todd

Warrensville	Allen J. Weaver, Warrensville
	(1) Mrs. Howard Roland, Warrensville
	(2) Mrs. Reeves Weaver, West Jefferson
Watauga	*Don J. Horton, Vilas
	(1) Mrs. Ford Henson, Vilas
	(2) Mrs. O. C. Johnson, Vilas
West Jefferson	Dr. J. K. Hunter, West Jefferson
	(1) B. B. Graybeal, West Jefferson
	(2) George Burgess, West Jefferson
Wilkesboro	*Bill Thomas, Box 662, North Wilkesboro
	(1) Mrs. John White, Route 1, Moravian Falls
	(2) Mrs. Joe Pearson, Wilkesboro
Yadkinville-Center	Raymond Cleary, Yadkinville
	(1) Ernest Long, Yadkinville
	(2) Weldon Pardue, Route 3, Yadkinville

SALISBURY DISTRICT

Bethany	W. B. Marlow, 370 Poplar Tent Rd., Concord
	(1) J. D. Calloway, 37 Dove Circle, Concord
	(2) Miss Patricia Kirk, Route 1, Box 219, Concord
Bethel	*R. L. Tucker, Jr., Route 1, Box 72, Midland
	W. H. Black, Route 1, Box 98, Midland
Centenary	*Eugene Parker, Route 1, Mount Ulla
	Clay Graham, Route 1, Mount Ulla
Center Grove	Robert Shinn, Route 4, Concord
	Mrs. Robert Shinn, Route 4, Concord
China Grove: First	*John F. DeMarcus, 510 S. Main St., China Grove
	J. L. Menius, 706 S. Main St., China Grove
South	Mrs. Oleta Troop, 821B S. Bostian St., China Grove
	(1) Mrs. Pauline McDonald, Shue Rd., China Grove
	*(2) Mrs. C. D. Brown, Route 2, China Grove
Coll Springs	O. A. Swaringen, 65 W. Corban St., Concord
	Mrs. Dennis Barringer, Route 1, Mt. Pleasant
Concord: Ann Street	L. C. Gill, 95 Brookwood Dr., Concord
	(1) Mrs. L. C. Gill, 95 Brookwood Dr., Concord
	(2) Mrs. Ira Wilkinson, 20 Means St., Concord
	(3) Mrs. Bill Hartsell, 107 Hillside Dr., Concord
Center	*Lloyd G. Garmon, 798 S. Union, Concord
	Vance Cline, Jr., Route 1, Concord
Central	W. W. Hartsell, Box 152, Concord
	*Otis Hope, 56 Eastcliff Dr., Concord
Epworth	*M. G. White, 222 Franklin Ave., Concord
	Clyde Plott, 101 Beverly Dr., Concord
Forest Hill	*Claude A. Whitley, 247 Grandview Dr., Concord
	Luther Ridenhour, Box 204, Concord
Harmony	*Hoyle Whitaker, 107 Brumly St., Concord
	James Dorton, 22 Swink St., Concord
Kerr Street	*A. B. Lyerly, Sr., 194 Elm St., Concord
	C. A. Sides, 22 Eastcliff Dr., Concord
Westford	*George Dabbs, 13 Jackson Terrace, Concord
	(1) William Auten, 43 Union Cemetery Rd., Concord
	(2) Paul Dabbs, 18 Carolyn Dr., Concord
Concord Circuit	*Hayden Joyner, Route 3, Concord
	Mrs. J. W. Parker, Route 3, Concord
Elmwood	P. H. Satterwhite, Route 1, Cleveland
	E. R. McNeely, Route 2, Cleveland
Friendship	Frank Barringer, Route 1, Concord
	(1) Ralph Furr, Box 364, Mt. Pleasant
	*(2) Mrs. Earl A. Cook, Route 4, Concord
Gay's Chapel	C. B. Satterwhite, Route 1, Salisbury
	Mrs. C. B. Satterwhite, Route 1, Salisbury
Gold Hill-Bethlehem	*Mrs. Frank Hammill, Route 2, Gold Hill
	Mrs. Pearl Shaver, Gold Hill
Harrisburg	*V. H. Lewis, Jr., Harrisburg
	Mrs. Ray Coonse, Harrisburg
Kannapolis: Bethpage	*C. H. Hall, Route 4, Box 497, Kannapolis
	Mrs. T. J. Thompson, Route 4, Box 412A, Kannapolis
Jackson Park	W. Lawrence Combs, Route 1, Box 148, Kannapolis
	(1) Herman Nelson, 410 Jackson Park Rd., Kannapolis
	*(2) Ted Hendrix, 328 Vance Ave., Kannapolis
Memorial	J. W. Chisholm, 202 Glenn Ave., Kannapolis
	*Mrs. I. M. Brendle, 1025 W. "C" St., Kannapolis
Midway	*Earl B. Lentz, 202 Lincoln St., Kannapolis
	Max C Price, 2101 Glenwood St., Kannapolis
Mount Mitchell	*Earl Wise, Route 2, Box 268, Kannapolis
	Doyle Weatherman, Route 2, Rockwell
North Kannapolis	M. A. Dayvault, 1500 N. Cannon Blvd., Kannapolis
	*Victor Whitley, 1603 Lane St., Kannapolis
Royal Oaks	Fred Van Pelt, 701 Dakota Ave., Kannapolis
	T. Brady Hough, 1603 Carolina Ave., Kannapolis
Trinity	*W. J. Bullock, 311 Bost St., Kannapolis
	Baxter Shelton, 1003 Desoto, Kannapolis

Landis ..... *Glenn DeMarcus, 415 W. Mill St., Landis
Graham Smith, 806 S. Main St., Landis
Long Street-Yadkin ..... *Clyde Young, Route 8, Box 365, Salisbury
R. J. Poole, 401 E. Heilig, East Spencer
Matton's Grove-Zion ..... Roger Basinger, Route 1, Gold Hill
Carl Sells, Route 1, Richfield
Midland ..... *C. F. McManus, Jr., Route 1, Midland
C. Baker Brooks, Route 1, Midland
Mt. Olivet ..... *E. R. Lackey, 504 Winecoff School Rd., Concord
Hugh Goodman, Sr., 1555 S. Ridge Ave., Kannapolis
Mt. Pleasant ..... *Frank Richardson, Box 13, Mt. Pleasant
Eugene Hough, Box 35, Mt. Pleasant
Oak Grove-Unity ..... Jack Griffin, 809 Zion St., Landis
*William Ludwick, Route 1, Box 486, Kannapolis
Providence ..... *Bob Ward, Route 1, Salisbury
Kenneth L. Honeycutt, Route 4, Salisbury
Roberta ..... *Mrs. Carl Williams, 5 Jackson St., Concord
Charlie Ritch, Route 1, Harrisburg
Rock Grove ..... L. V. Kluttz, Route 2, Rockwell
*L. M. Overcash, Route 3, Salisbury
Rockwell-Liberty ..... Luther Fry, Route 5, Salisbury
Mrs. Joe Lentz, Route 5, Salisbury
Rocky Ridge ..... *J. Frank Scott, Jackson Training School, Concord
Joe Bost, 60 Jackson Terrace, Concord
Rowan ..... C. M. Guffey, Rowan Mills Rural Sta., Salisbury
(1) D. F. Fisher, Sr., Route 2, Salisbury
(2) Mrs. Edna M. Gibson, Route 2, Box 228, Salisbury
Salisbury: Coburn Memorial ..... *J. H. Dickson, 114 Wiley Ave., Salisbury
T. C. Earnhardt, 130 Chestnut St., Salisbury
First ..... *J. F. Harrelson, 216 N. Jackson, Salisbury
James Summers, 2020 Robin Rd., Salisbury
Main Street ..... W. W. McSwain, 1214 N. Main St., Salisbury
*Mrs. J. R. Dawkins, 200 W. 12th St., Salisbury
Milford Hills ..... *C. W. Herman, 241 McCoy Rd., Salisbury
Duke Hoffman, 129 McCoy Rd., Salisbury
Park Avenue ..... *Walter Eagle, 1515 S. Second St., Salisbury
Frank Page, Route 5, Salisbury
Shiloh (Cabarrus) ..... *Lynn Brown, Route 2, Concord
Mrs. Arthur Johnson, Route 2, Concord
Shiloh (Granite Quarry) ..... *Miss Mary Melton, Granite Quarry
J. G. Jones, Granite Quarry
Spencer: Central ..... *C. E. Spear, Jr., 406 Balwin Ave., Spencer
Mrs. Bert Miller, Route 4, Salisbury
Woodleaf-South River ..... *J. H. Steele, Route 2, Cleveland
C. O. Swicegood, Route 1, Woodleaf

STATESVILLE DISTRICT

Balls Creek ..... *Miss Melva Rudisell, Route 2, Catawba
Mrs. Harry Chappel, Route 2, Catawba
Bethel-Marvin ..... *E. Bain Dagenhart, Route 1, Stony Point
C. V. Steart, Route 2, Stony Point
Bethlehem ..... Herman Nash, Route 3, Statesville
Tom Poston, Route 3, Statesville
Catawba ..... Kenneth Gantt, Catawba
(1) Ray Laffon, Catawba
*(2) J. E. Love, Catawba
Chapel Hill-Christ ..... Mrs. Minor Lentz, Route 7, Statesville
*Mrs. D. H. Dennis, Route 6, Statesville
Claremont: Bethlehem ..... *Rupert Edwards, Box 405, Newton
Harvie Travis, Claremont
Collier's ..... *Robey Prestwood, Route 4, Lenoir
Mrs. Dan Byrd, Route 2, Box 162, Lenoir
Concord-Hopewell ..... *Jimmy Saunders, Route 2, Catawba
Mrs. Cothran Kale, Route 2, Catawba
Conover: First ..... *D. S. Drum, Box 283, Conover
Ray Wilkinson, 2131 N. College Ave., Newton
Cool Springs ..... *Mrs. Paul McCampbell, Route 4, Statesville
Jimmy Holland, Route 4, Statesville
Ebenezer ..... *M. M. Huss, Route 3, Vale
W. V. Rhoney, Route 3, Vale
Fairgrove ..... *Carroll M. Sigmon, Route 3, Newton
Mrs. Richard Hawn, Route 2, Conover
Grace Chapel ..... *Mrs. C. J. Hall, Grandview St., Granite Falls
Mrs. Guy Williams, Box 85, Granite Falls
Granite Falls: First ..... *W. W. White, 5 West Highland, Granite Falls
Gene Johnson, North Main St., Granite Falls
Harmony ..... *Lee B. Jones, Route 2, Harmony
John Elam, Route 1, Harmony
Harper's ..... Mrs. R. H. Raby, Route 3, Morganton
Miss Shirley Moore, Route 1, Lenoir
Hickory: Bethel ..... *H. R. Frye, 2243 First Ave., S.W., Hickory
Mrs. W. A. Miller, 1435 32nd St., S.W., Hickory

First	*A. M. West, 351 2nd St., N.E., Hickory
	Leon Ivey, Box 490, Hickory
	*(1) Mac Teeter, 641 4th, N.E., Hickory
	(2) Stuart Steele, Hickory
	(3) William Barkley, Hickory
Highlands	*A. W. Wilkerson, Route 2, Hickory
	Carol Quinn, Route 3, Hickory
Saint Luke's	Mrs. Russell Hines, 721 13th Ave., N.W., Hickory
	*Miss Edna Harren, 135 16th Ave., N. W., Hickory
West View	*Stephen Harrison, 434 3rd St., S.W., Hickory
	Mrs. O. L. Easter, 1411 7th Ave., S.W., Hickory
Hudson	Bain Hickman, Hudson
	*James C. Steele, Route 1, Hudson
Lenoir: First	*W. E. Stevens, Jr., 218 E. College Ave., Lenoir
	Grady Tester, 305 Woodsway Lane, Lenoir
South-Mt. Olivet	John McLean, 155 Overlook Dr., Lenoir
	Mrs. M. A. Underdown, 400 Mt. View St., Lenoir
Whitnel	*Archie Stallings, Route 4, Lenoir
	Roy Beach, 113 Maehill Drive, Lenoir
Littlejohn-Gamewell	*Harry Kent, 115 East Over Drive, Lenoir
	Mrs Harry Kent, 115 East Over Drive, Lenoir
Maiden: First	Allen Williams, Maiden
	*Tom Watson, Maiden
May's Chapel-St. Paul	*Mrs. D. B. Johnson, Route 1, Maiden
	Mrs. Vernon Withers, Route 1, Maiden
McKendree	Marvin Robinson, Route 4, Mooresville
	Charles Dorton, Route 2, Box 634, Mooresville
Midway-Trinity	*J. A. Guy, Route 1, Stony Point
	Henry Wilson, Route 8, Statesville
Monticello	Coleman Lippard, Route 6, Box 102, Statesville
	T. J. Miller, Route 8, Box 162, Statesville
Mooresville: Broad Street	*John Roberts, 224 E. Statesville Ave., Mooresville
	William Parker, 611 W. Wilson Ave., Mooresville
Central	*Fred Hudson, Mooresville
	R. R. Morgan, Mooresville
Jones Memorial	*John Berg, 150 By Pass, Mooresville
	Lloyd Hudspeth, 259 McNeely Ave., Mooresville
New Salem	*David Bunch, Route 4, Statesville
	W. H. Bustle, Route 4, Statesville
Newton: Abernethy Memorial	*Horace Hoke, Route 1, Conover
	Hugh Eckard, Lyle Haven, Conover
First	R. C. Reinhardt, 811 N. Ashe Ave., Newton
	Charles Gordon, Box 470, Newton
Olin	*Mrs. W. T. Tatum, Route 1, Olin
	D. E. Frazier, Route 5, Statesvile
Plateau-Wesley Chapel	*Kenneth Powell, Route 1, Vale
	Dan Phillips, Route 1, Hickory
Rhodhiss	*Kenneth Jones, Route 1, Granite Falls
	Jack Edwards, Rhodhiss
Rose Chapel	*W. J. Reves, Route 4, Statesville
	J. C. Eidson, Route 4, Statesville
Shiloh	*Ben Elmore, Route 2, Catawba
	Mrs. P. L. Smith, Route 1, Catawba
Shiloh-Wesley Chapel	Hal Deaton, Route 1, Troutman
	Harry Honeycutt, Route 1, Troutman
Statesville: Boulevard	*R. L. Tevepaugh, Jr., Statesville
	Miss Kayte Williams, 1115 Boulevard, Statesville
Broad Street	*Ralph Reavis, 833 Henle Road, Statesville
	E. J. Baldwin, 634 Margaret Road, Statesville
Race Street	*T. E. Stough, 343 Dunavant Lane, Statesville
	R. F. Rives, 124 Park Street, Statesville
Wesley Memorial	*Gordon Wilson, Wilson Contractors, Statesville
	John Henry Lenderman, 756 N. Mulberry St., Statesville
Terrell	*Charles Pope, Route 1, Sherrills Ford
	T. M. Lutz, Star Route, Terrell
Triplett	*Mrs. Marvin Davis, Route 1, Mount Ulla
	M. A. Ervin, Route 1, Mount Ulla
Troutman	*Ira L. Codfelter, Route 1, Troutman
	John W. Ramsey, Troutman
Union Grove-Zion	Mrs. T. L. Harmon, Route 5, Statesville
	*Robert Rash, Union Grove
Vanderburg	*Ed Carriker, Route 4, Mooresville
	E. K. Hetchcox, Route 4, Mooresville

THOMASVILLE DISTRICT

Advance-Mocks	Samuel Rights, Route 1, Advance
	*I. H. Jones, Jr., Route 1, Advance
Bethany-Cotton Grove	Bynum Tysinger, Route 6, Lexington
	Clarence Sink, Route 7, Lexington
Bethesda	*Hinley Trulock, Route 10, Box 228, Lexington
	Perry Grant, Route 10, Box 426, Lexington
Cid	Luther Owens, Box 5, Denton
	Mrs. Marvin Hedrick, Route 2, Lexington

Cooleemee	*Mrs. W. A. Kirk, Cooleemee
	J. G. Crawford, Cooleemee
Davidson	*W. Anderson Hill, Route 9, Lexington
	Dennis Brewer, Route 2, Clemmons
Davie	Miss Mary Foster, Route 1, Mocksville
	Cecil Carter, Route 1, Mocksville
	*(2) J. N. Smoot, Route 1, Mocksville
Denton: Central	*Ames Sexton, Denton
	Mack Cranford, Denton
Denton Circuit	*Clayton Surratt, Route 1, Denton
	Newton Kearns, Route 3, Denton
Dulins	*John Jones, Route 3, Mocksville
	Elmer Hendrix, Route 1, Advance
Elbaton	*Kenneth Blakley, Route 2, Advance
	Mrs. Iva Young, Route 2, Advance
Eldorado	Fred Morris, Route 1, Troy
	(1) E. Y. Hopkins, Route 3, Denton
	*(2) Hal Varner, Route 3, Asheboro
Farmer	*Mrs. Richard Adams, Farmer Rural Station, Asheboro
	Mrs. Bryce Smith, Farmer Rural Station, Asheboro
Farmington	*Mrs. Vernon Dull, Court Square, Mocksville
	Mrs. Nell H. Lashley, Route 2, Mocksvile
Good Hope-Arcadia	*Mrs. Fred Hege, Route 4, Lexington
	Mrs. James White, Route 4, Lexington
Greer's Chapel	*Walter McDade, Sr., Route 1, Linwood
	Carroll Moody, Route 1, Linwood
Hopewell	*Mrs. Howard Ward, Route 3, Thomasville
	J. A. Welborn, Route 2, Trinity
Lexington: Erlanger	*Mrs. Albert McDowell, 719 First Rainbow, Lexington
	Mrs. W. F. Rhyder, Arrington Dr., Lexington
First	*Luther Leonard, Happy Hill Rd., Lexington
	*A. S. Johnson, 142 W. First Ave., Lexington
	(1) Mrs. B. C. Young, Jr., 200 W. Second Ave., Lexington
	(2) Mrs. Ralph Moffitt, W. Second Ave., Lexington
Trinity	*Wilburn Jones, 232 W. Fifth St., Lexington
	Eugene Cope, 111 Spruce St., Lexington
Wesley Heights-St. Timothy	W. Mont Beck, Box 451, Lexington
	(1) Mrs. W. Mont Beck, Box 451, Lexington
	(2) Woodrow Swink, 113 Avondale Dr., Lexington
	*(3) Dr. Bob Snider, 206B, W. Center St., Lexington
Liberty-Concord	*Ralph Call, Route 4, Mocksville
	Mrs. W. R. Frost, Route 4, Box 101, Mocksville
Linwood-Tyro	Mrs. Hubert Wilson, Route 5, Lexington
	C. E. Owen, 4 Brown St., Lexington
Midway	*Payl Perryman, Route 9, Winston-Salem
	Edwin Ferryman, Route 9, Winston-Salem
Mocksville: First	*W. T. Bird, Box 447, Mocksville
	A. M. Upshaw, Jr., Park Avenue, Mocksville
Mocksville Circuit	*Garland Bowens, Route 3, Mocksville
	Arthur Barker, Route 5, Mocksville
Mt. Carmel-Ebenezer	*Robert Thomason, Jr., Route 10, Lexington
	Clyde Evernart, Jr., Lexington
New Mt. Vernon	*Ivey C. Yokeley, Route 6, Winston-Salem
	Glenn Anderson, Route 5, Winston-Salem
North Davidson	*Hedrick Isley, Route 5, Winston-Salem
	Don Snyder, Route 5, Winston-Salem
Oak Grove	Roy Williams, Route 2, Mocksville
	*R. O. Kiger, North Main St., Mocksville
Pinewoods-Fairview	*Mrs. Blanche Bowers, Route 1, Thomasville
	Mrs. Archie Jordan, Route 1, Thomasville
Pleasant Grove	*E. H. Newsome, Route 3, Thomasville
	Mrs. O. W. Cecil, Route 2, High Point
	(2) Mrs. H. T. Perry, Jr., Box 1049, Thomasville
Prospect-Pleasant Hill	*Ed Kearns, Route 3, Thomasville
	Paul Beck, Kendale St., High Point
Reeds	*John Rodden, Route 3, Lexington
	Paul Hartley, Route 4, Lexington
Shady Grove	*Francis Craven, Route 6, Winston-Salem
	Poe Jilcott, Route 6, Winston-Salem
Sheffield	*Wade Wright, Route 1, Mocksville
	Mrs. Ellen Hobson, Route 1, Mocksville
Shiloh	J. E. Sink, Jr., Route 3, Lexington
	*Bob Bruton, Route 9, Lexington
South Davidson	*Earl Harrell, Denton
	Robert Flynt, Route 3, Denton
Southmont: Macedonia	*Mrs. P. L. Feezer, Southmont
	Mrs. D. L. Crowell, Route 7, Lexington
Tabernacle	*J. Sam Arnold, Route 1, Trinity
	Mrs. Janice W. Nelson, Route 1, Trinity
Thomasville: Bethel	*Mrs. Bill Price, Forest Park Dr., Thomasville
	Mrs. Mack Murphy, 200 Walnut St., Thomasville
Fair Grove	*Chleo Fritts, Box 707, Thomasville
	Mrs. Thomas Black, 119 Maplewood Dr., Thomasville

First	*Fred Coggins, 305 Warner St., Thomasville
	Walter Loftin, 708 Unity St., Thomasville
Johnsontown	James Embry, 501 Arthur Dr., Thomasville
	(1) Bill Edwards, 913 Ball Park Rd., Thomasville
	*(2) Mrs. F. L. Berrier, Thomasville
Memorial	*J. E. Lambeth, Jr., Erwin Heights, Thomasville
	George Finch, Box 1, Thomasville
Trinity	*Orden Clemmons, Conrad St., Thomasville
	Virgil Boswell, 100 Kinney Ave., Thomasville
Unity	*Jerry Jasperse, 11 Carmalt St., Thomasville
	Hollis Black, 112 Lakeview Circle, Thomasville
West End	Clyde Clinard, 609 Knollwood Dr., Thomasville
	*Fred Foster, Route 1, Thomasville
Welcome: Center	Harvey Pardue, Route 10, Lexington
	*Mrs. C. C. Phillips, Box 156, Welcome

WAYNESVILLE DISTRICT

Andrews	Olen Straton, Andrews
	*John Christy, Andrews
Bethel	*Mrs. R. O. Kelly, Route 3, Waynesville
	Mrs. Joe Beverage, Route 3, Waynesville
Bryson City	*Edgar Fisher, Bryson City
	Mrs. Essie Myers, Bryson City
Canton: Central	*B. D. Coleman, Vermont Ave., Asheville
	W. N. Freel, Wesley St., Canton
First	*C. E. Mainous, Canton
	W. T. Hawkins, Canton
Cherokee	Saughee Youngbird, Cherokee
	*George Owl, Cherokee
Clyde: Central	William Franklin, Box 442, Clyde
	*Mrs. Worley Free, Box 13, Clyde
Crabtree	Cassius Rogers, Route 1, Clyde
	Millard Ferguson, Route 3, Clyde
Cullowhee	*W. E. Bird, Cullowhee
	Hugh Battle, Cullowhee
Dellwood	Mrs. Leonard Leatherwood, Route 5, Waynesville
	Robert C. Ferguson, Route 5, Waynesville
Faith-Francis Cove	C. P. Francis, 100 Hillside Terrace, Waynesville
	Mrs. Robert McKay, 1225 Sulphur Springs Rd., Waynesville
Fines Creek	Mrs. Charles Duckett, Route 1, Clyde
	Glenn Davis, Route 1, Hot Springs
Franklin	W. W. Sloan, Franklin
	Robert Coin, Franklin
Franklin Circuit	*Charles Sutton, Route 2, Franklin
	Pritchard Peak, Route 5, Franklin
Hayesville	Frank Bristol, Hayesville
	*C. E. Fraley, Hayesville
Hayesville Circuit	*A. L. Penland, Route 1, Hayesville
	Louise McTaggart, Route 2, Hayesville
Haywood Circuit	*D. D. Reed, Route 3, Waynesville
	Kyle Lindsay, Route 2, Clyde
Haywood Memorial	*Mrs. C. W. Kirby, Route 2, Canton
Highlands-Cashiers	Mrs. Minnie Cole, Cashiers
	Mrs. Hazel Sloan, Highlands
Long's Chapel	*S. E. Connaster, Route 4, Waynesville
	R. H. Terrell, Route 2, Waynesville
Macon Circuit	Mrs. Blanch Parrish, Otto
	Mrs. Lamar Brauley, Route 1, Dillard, Ga.
Morning Star	*Eldon Burnette, Dutch Cove Rd., Canton
	A. A. Cody, Dutch Cove Rd., Canton
Murphy: First	Mrs. Frank Forsyth, Murphy
	L. F. Lockabee, Murphy
Murphy Circuit	Mrs. Lucille Morrow, Star Route, Unaka
	*Gus Rogers, Route 1, Murphy
North Macon	C. N. West, Route 4, Franklin
	Charles Nolen, Route 1, Franklin
Pigeon Valley	*J. R. Queen, Route 2, Canton
	D. B. Vance, Route 2, Canton
Plains	Guy Worley, Route 1, Canton
	J. Broyles, Newfound Rd., Canton
Robbinsville	*Thomas Rushton, Robbinsville
	Cordell Russell, Robbinsville
Rockwood	*George Wright, Route 2, Canton
	Harley Wright, Box 1187, Canton
Shady Grove	*Robert Bridgeman, Route 2, Waynesville
	Willie Mahaffey, Route 5, Waynesville
Shooting Creek	Horace McClure, Route 2, Hayesville
	*Bobby Burch, Route 1, Haysville
Sylva	*Jack Beck, Sylva
	Ramsey Buchanan, Sylva

Sylva Circuit	Mrs. Carl Sorrells, Route 4, Franklin Mrs. Ruby Middleton, Sylva
Waynesville	*W. H. Massie, Box 410, Waynesville H. M. Dulin, Box 773, Waynesville
Webster	*Mrs. Guy Wachob, Cullowhee Mrs. Lloyd Wilkes, Cullowhee
West Macon	Fred Slagle, Route 1, Franklin Cecil Parker, Route 1, Franklin
Whittier	*J. C. Long, Route 1, Whittier Miss Jennie Carthy, Route 1, Whittier

WINSTON-SALEM DISTRICT

Brookstown	*P. E. Hauser, Pfafftown Mrs. P. E. Hauser, Pfafftown
Concord-Sharon	*John Craft, Route 1, Lewisville Elbert Hutchinson, Route 1, Clemmons
Danbury	*Mrs. M. C. Petteway, Danbury Hoyt Flynt, Germanton
Dobson	Frank Comer, Dobson *Frank Freeman, Dobson
East Bend	Benjamine S. Neill, East Bend Joe B. Hennings, Route 2, East Bend
Forsyth-Stokes	*James Neal, Route 1, Box 91, Belews Creek Dewey Bowman, Route 2, Walnut Cove
Germanton-Oak Grove	*Jack Duncan, Route 1, Rural Hall Mrs. Jack Duncan, Route 1, Rural Hall
Hickory Grove	Fred Weeden, Route 7, Winston-Salem Solly Grubbs, Route 3, Winston-Salem
Kernersville: Cherry St.-Pine Grove	*Max Coltrane, Kernersville
Main Street	*Dr. F. J. Southard, Kernersville G. S. Coltrane, Kernersville
King	*Ed Shore, Tobaccoville Louis Newsome, Route 1, Tobaccoville
Level Cross	Mrs. Helen Snow, Route 1, Siloam Ray Moser, Route 2, Dobson
Lewisville	Harold Simpson, Route 1, Lewisville *Clyde Pfaff, 1119 Peace Haven Rd., Lewisville
Mount Airy: Central	*Frank Smith, Box 151, Mount Airy A. B. Macon, Box 271, Mount Airy
Franklin Heights	*Wesley Surratt, Route 5, Mount Airy Roger Gardner, Box 364, Mount Airy
Rockford Street	Howard Beeson, Route 8, Mount Airy *C. B. Robinson, Route 7, Mount Airy
Salem	*Joe S. Harris, Route 4, Mount Airy Joe G. Greenwood, 792 W. Lebanon St., Mount Airy
Mount Airy Circuit	Mrs. Iris Cole, Claudville, Va. Giles Hooker, Claudville, Va.
Mount Pleasant-Tabernacle	Lonnie Ring, Route 1, Pfafftown E. G. Long, Jr., Route 1, Tobaccoville
New Hope Circuit	Warren Sims, Route 1, Mount Airy Jay Lee Danley, Route 1, Ararat
Oak Grove-Mt. Airy Parish	*J. W. Snoddy Route 2, Mount Airy Mrs. Wade Smith, Route 1, Mount Airy
Pilot Mountain	A. M. Needham, Route 2, Pilot Mountain R. J. Boaz, Pilot Mountain
Pine Grove-Clemmons	*Corbett Greenwood, Route 2, Winston-Salem Hal Bingham, Clemmons
Pinnacle	*S. P. Covington, Pinnacle Mrs. Raymond Gordon, Pinnacle
Rural Hall	*Kemper Kiger, Rural Hall Cameron Payne, Rural Hall
Sedge Garden	*Stacy M. Kirkman, 3356 Kernersville Rd., Winston-Salem Grover Hedgecock, 60 Park Boulevard, Winston-Salem
Shiloh-Olivet	*Mrs. R. B. Bowman, 1214 Pleasant View Dr., W-Salem R. B. Bowman, 1214 Pleasant View Dr., Winston-Salem
Shoals	*Jack Marion, Route 2, Pinnacle O. W. Hauser, Route 2, Pinnacle
Smithtown	*Ralph Smitherman, Route 2, East Bend Mrs. Troy Matthews, East Bend
Stokesburg-Pine Hall	Dewey Rothrock, Walnut Cove *Chester Parris, Pine Hall
Surry Circuit	Max Gardner, Route 5, Mount Airy Victor Payne, Route 1, Cana, Va.
Virginia Circuit	Calvin Hall, Route 2, Ararat, Va. *Mrs. W. R. Ormond, Ararat, Va.
Walkertown: Loves	*H. C. Martin, Walkertown Mrs. G. R. Combs, Walkertown
Morris Chapel	*O. E. Dillon, Box 444, Kernersville J. W. VanHoy, Jr., Route 1, Belews Creek
West Forsyth	*Frank G. Hauser, Pfafftown Edgar Doub, 277 Loch Dr., Winston-Salem

Winston-Salem: Ardmore	*L. J. Whisnant, 955 Oaklawn Ave., Winston-Salem
	Paul Shamel, 360 Westview Dr., Winston-Salem
Burkhead	*Joe C. Totherow, 3130 Shannon Dr., Winston-Salem
	Richard E. Helsabeck, 2915 N. Patterson Ave., W-Salem
	(1) J. P. Fansler, 2511 Glenn Ave., Winston-Salem
	(2) Harry E. Myers, 2442 Main St., S.W., Winston-Salem
	(3) J. R. Chambers, 965 Vernon Ave., Winston-Salem
Centenary	Norwood Robinson, 2200 Thornfield Rd., Winston-Salem
	*Clifton Pleasants, 366 Arbor Rd., Winston-Salem
	(1) Charles B. Wade, Jr., 756 Pine Valley Rd., W-Salem
	*(2) J. R. Marion, Jr., 2523 Reynolds Rd., Winston-Salem
	(3) C. W. Perry, 2413 Reynolds Rd., Winston-Salem
	(4) Lindsay Waggoner, 2741 Reynolds Dr., Winston-Salem
Central Terrace	*C. M. Craver, 3211 Konnoak Dr., Winston-Salem
	Dr. Julian Harris, 1660 Mansfield St., Winston-Salem
Children's Home	*M. T. Lambeth, Children's Home, Winston-Salem
	W. R. Edwards, Children's Home, Winston-Salem
Crews	*Charles M. Mecum, 111 Angel Dr., Winston-Salem
	H. L. Lewallen, Sr., Route 3, Winston-Salem
Green Street	*George Phillips, 3100 Briarcliff Rd., Winston-Salem
	Dewey Miller, 1029 Montgomery St., Winston-Salem
Hanes-Bethel	*A. C. Shelton, 3919 Old Vineyard Rd., Winston-Salem
	Irving Foster, 834 S. Stratford Rd., Winston-Salem
Hall Memorial-Grace	*R. H. LeDen, 1220 W. Seugefield Dr., Winston-Salem
	Ralph Burton, 4444 Carrie Ave., Winston-Salem
Konnoak Hills	*James Ringley, 3003 Marmion St., Winston-Salem
	Bryan Caston, 3669 Yale Ave., Winston-Salem
Maple Springs	*W. Hugh Nixon, 2175 Bethabara Rd., Winston-Salem
	Ira W. Baity, 2423 Reynolda Rd., Winston-Salem
Marvin	*Ira G. Shamel, Box 1924, Winston-Salem
	Joseph E. Warner, 801 Silas Creek Pway., Winston-Salem
Mount Carmel	David Frye, 2339 Old Salisbury Rd., Winston-Salem
	Raymond Hill, Route 4, Winston-Salem
Mount Pleasant	*X. L. Leonard, Old Walkertown Rd., Winston-Salem
	Woody Phillips, 5126 Davis Rd., Winston-Salem
Mount Tabor	William B. Hall, 1215 Huntingdon Rd., Winston-Salem
	(1) Jack Hailey, 3702 Milhaven Rd., Winston-Salem
	*(2) B. F. McCracken, 3720 Robin Hood Rd., W-Salem
New Hope	*Gilbert Spencer, Route 1, Winston-Salem
	Gene Holt, Route 8, Winston-Salem
Oak Summit	C. A. Ingram, 5302 Cox Blvd., Winston-Salem
	(1) Mrs. R. B. Ferguson, 520 Oak Summit Rd., W-Salem
	*(2) Hubert M. Duggins, 4712 Starmount Dr., W-Salem
Ogburn Memorial	J. L. West, 1342 Brookwood Dr., Winston-Salem
	E. F. Jackson, 612 Newton St., Winston-Salem
Old Town	*Mrs. Norman White, 3720 Wabash Dr., Winston-Salem
	Mrs. Howard Oliver, Route 8, Winston-Salem
Pisgah	*Cameron Petticord, Route 8, Kernersville
	Crosby Crews, Route 3, Kernersville
Trinity	Harvey Affeldt, 251 Lucerne Lane, Winston-Salem
	*W. J. Brookshire, 3228 Arlington Dr., Winston-Salem
Union Ridge	John Howard, 2815 Stockton St., Winston-Salem
	H. L. Miller, 2853 Stockton St., Winston-Salem
Wesley Memorial	*L. P. Burns, 465 Hawthorne Rd., Winston-Salem
	Marvin McGee, 817 Oak St., Winston-Salem

7. Church Lay Leaders (1964-1965)

ALBEMARLE DISTRICT

Albemarle: Central	Robert Morgan, Box 188, Albemarle
First Street	Gilbert H. Rogers, Salisbury Road, Albemarle
Main Street	Homer Garris, Route 4, Albemarle
Parkway-Pine Grove: Parkway	R. J. Shaver, Badin Road, Albemarle
Pine Grove	Marvin Parker, Route 4, Albemarle
Tabernacle	W. W. Lowder, 940 Shankle Street, Albemarle
Albemarle Circuit: Porter	Claude Poplin, Route 2, Norwood
Stony Hill	Jack Ingram, Box 486, Badin
Union Chapel	Howard Holt, Route 1, Albemarle
Ansonville: Ansonville	Albert Ballard, Ansonville
Cedar Hill	Mack Mauldin, Route 1, Norwood
Concord	Gary Howell, Route 2, Wadesboro
Salem	Jesse Burr, 43 Church Street, Wadesboro
Badin	M. M. Bolen, Route 2, Albemarle
Bethany	Mrs. T. N. Aughtry, Box 1109, Albemarle
Bethel-Palestine: Bethel	Ernest Poplin, Route 2, New London
Palestine	John Hatley, Route 2, Albemarle
Bethesda	Marvin Hatley, 525 E. Main St., Albemarle
Bethlehem	Harold Phillips, 610 Green Street, Monroe
Camp Ground: Bond's Grove	Albert Lemmonds, Route 3, Waxhaw
Pleasant Grove	Conrad Baker, Route 1, Waxhaw
Union	James Davis, Route 1, Waxhaw
Wesley Chapel	F. H. Hawfield, Route 2, Matthews

Friendship: Friendship	Myron Snotherly, 310 Cable Avenue, Albemarle
Oak Grove	Kenneth Whitley, 156 Lawndale Avenue, Concord
Hebron: Bethel	Charles Yandle, Route 8, Monroe
Hebron	H. B. Norwood, Route 6, Monroe
Mount Carmel	Wade Broome, 1007 Calhoun Street, Monroe
Indian Trail-Stallings: Grace	William Hawfield, Route 2, Monroe
Indian Trail	C. L. Hough, Indian Trail
Stallings	Smith Rogers, Route 3, Matthews
Lilesville: Forrestville	C. D. Davidson, Jr., Lilesville
Lilesville	James V. Roberson, Lilesville
Olivet	H. A. Dennis, Route 2, Wadesboro
Savannah	Mrs. Wilson Burr, Route 1, Lilesville
Locust-Oakboro: Locust	Foy Brooks, Sr., Locust
Oakboro	Ralph Cole, Oakboro
Marshville: Gilboa	E. E. Huggins, Route 1, Marshville
Marshville	Carl Dean, Route 3, Box 267-C, Marshville
Mineral Springs	George Wrape, Mineral Springs
Monroe: Central	W. H. Rooker, Monroe
Memorial-Benton Heights: Benton Heights	Jim Ferguson, 702 Benton Street, Monroe
Memorial	Johnie Hill, 1206 Virginia Avenue, Monroe
Sutton Park	Tom D. Winchester, 2016 Walkup Avenue, Monroe
Morven: Morven	Preston Short, Morven
Pleasant Hill	A. B. Pigg, McFarlan
Sandy Plains	Thomas Morris, Route 1, Morven
Shiloh	Raymond Diggs, Route 1, Morven
New Hope (Union County)	Vaughn Robinson, Route 5, Monroe
New Hope: Bethel	Harold Jarman, Route 1, Morven
Hanna	Earl A. Edwards, Box 109, Wadesboro
Long Pine	Marion Dutton, Route 3, Wadesboro
New Hope	William Rayfield, Route 3, Wadesboro
New London	Reade Pickler, New London
Norwood: First	James C. Talbert, Box 152, Norwood
Norwood Circuit: Cedar Grove	Luke Ross, Route 1, Norwood
Green Memorial	Joe Scarboro, Route 1, Norwood
Mt. Zion	Eddie Hethcock, Norwood
Randall	Hugh Swaringen, Route 2, Norwood
Peachland: Fountain Hill	Bob Mitchum, Route 1, Peachland
Hopewell	Brice Johnson, Route 1, Wadesboro
Mount Moriah	Damon Brewer, Route 2, Marshville
Peachland	R. W. Lane, Jr., Box 71, Marshville
Polkton: Mount Vernon	Floyd Kiker, Route 1, Wadesboro
Polkton	G. Ed Tucker, Route 1, Polkton
Poplar Hill	Jap Martin, Route 1, Polkton
Wightman	Ray Lee, Route 1, Norwood
Prospect: Midway	M. C. Pigg, Route 4, Monroe
Prospect	Byron Lathan, Route 5, Monroe
Smyrna	Vann Hargett, Route 1, Monroe
Trinity	Tony Rorie, Route 5, Monroe
Richfield-New Mt. Tabor: New Mt. Tabor	J. W. Rogers, Route 1, Richfield
Richfield	Alton Crowell, Route 1, Richfield
Salem	Lentz Almond, Route 3, Albemarle
Stanfield: Love's Chapel	Joe Jenkins, Route 2, Stanfield
Love's Grove	J. S. Polk, Route 1, Stanfield
Unionville: Mill Grove	Spurgeon Rowell, Route 1, Indian Trail
Union Grove	Mrs. J. E. Ormond, Route 1, Indian Trail
Unionville	Mrs. Homer Strawn, Route 3, Monroe
Zion	Roy Kindley, Route 7, Monroe
Wade: Grace	Robert Burr, White Store Road, Wadesboro
Wade	Sam Warner, Old Lilesville Road, Wadesboro
Wadesboro: First	Fred S. Tillman, 502 Camden Road, Wadesboro
Waxhaw: Heath Memorial	Collins Thompson, Waxhaw
Waxhaw	James Broome, Matthews
Weddington: Antioch	Richard Propst, Route 3, Waxhaw
Weddington	James Plyler, Gold Hill
Wesley Chapel	Hoyle Hinson, Route 1, Monroe
Wingate: Center	P. E. Green, Route 1, Marshville
Wingate	

ASHEVILLE DISTRICT

Acton	Raymond H. Smith, 18 Crestland Drive, Biltmore
Asheville: Abernethy	Robert Almond II, 150 Clarendon Road, Asheville
Asbury Memorial	R. E. Fortenberry, 5 Marlborough Road, Asheville
Biltmore	J. Alfred Williams, Route 3, Box 952, Asheville
Central	K. W. Partin, 24 Lakeview Road, Asheville
Emma	Roy West, Route 4, Asheville
French Broad	Ray Cooper, 16 St. Dunstan's Circle, Asheville
Groce	W. M. McMurray, 6 Marlborough Drive, Asheville
Haywood Street	Harold K. Bowling, 57 Madeline Avenue, Asheville
Oakley	James Griffin, 100 Winston Avenue, Biltmore
St. Paul's	
Trinity	M. A. Johnston, 19 Westgate Road, Asheville
Avery's Creek-Sardis: Avery's Creek	S. E. Johnston, Route 1, Arden
Sardis	John Kury, Route 3, Asheville
Azalea-Tabernacle: Azalea	Kent Hampton, Box 396, Swannanoa
Tabernacle	R. S. Leonard, Black Mountain

Bald Creek: Bald Creek	Yates Bailey, Bald Creek
Boring's Chapel	Willard Honeycutt, Route 1, Burnsville
Elk Shoal	Leslie Proffitt, Route 3, Burnsville
Pensacola	Charles Wilson, Star Route, Pensacola
Balfour: Balfour	Al Pruitt, 1804 Clear Creek Road, Hendersonville
Moore's Grove	J. B. Laughter, Route 2, Box 292, Hendersonville
Bell	W. G. Plemmons, Route 3, Leicester
Bethel	Douglas Allison, Route 2, Asheville
Bethesda	W. E. Swann, Willowbrook Road, Asheville
Black Mountain	
Brevard	Gil Coan, 10 Turnpike, Brevard
Burnsville	Mack B. Ray, Burnsville
Dana-Upward: Dana	Robert Johnson, Route 1, Saluda
Upward	T. M. Mason, 512 Pace Street, Hendersonville
East Flat Rock	H. M. Duncan, Jr., Box 96, Mountain Home
Ecusta: English Chapel	
Oak Grove	
Edneyville: Edneyville	William Dalton, Route 2, Hendersonville
Fruitland	Thurman Lyda, Route 2, Hendersonville
Elkwood	Wayne T. Wells, Route 1, Asheville
Etowah-Cummings Memorial: Cummings Memorial	Melvin A. Allison, Route 2, Horse Shoe
Etowah	Odell Owens, Jr., Etowah
Fairview: Bethany	Don Dotson, Route 2, Box 292, Asheville
Nesbitt Chapel	Tommy Marlowe, Route 6, Asheville
Sharon	Robert Sheets, Route 2, Asheville
Tweed's Chapel	Mike Tweed, Route 1, Fletcher
Fanning's Chapel	Roy Wiser, Route 1, Arden
Fletcher	T. Perry Greene, Arden
Francis Asbury	E. R. Penley, Box 1358, Candler
Green Memorial	John Southern, Route 4, Box 224-B, Asheville
Hendersonville	D. J. Godehn, Haywood Forest, Hendersonville
Hot Springs: Antioch	Fred Barnett, Route 3, Hot Springs
Fairview	Eugene Goode, Route 3, Hot Springs
Hot Springs	D. G. Church, Hot Springs
Laurel Hill-Davis Chapel-Brown's View:	
Brown's View	Porter Allen, Route 2, Candler
Davis Chapel	Ralph Nichols, Route 1, Candler
Laurel Hill	Ernest Allen, Route 2, Candler
Leicester: Dix Creek	S. O. Wilde, Route 4, Asheville
Grace	Max Morgan, Route 1, Leicester
Leicester	Jerry Ball, Leicester
Marshall: Marshall	Ron Wilson, Box 317, Marshall
Walnut	Mrs. Gilbert Stackhouse, Route 4, Marshall
Mars Hill: Bright Hope	Porter Wallin, Route 3, Mars Hill
Laurel	Mrs. Wayne English, Route 2, Mars Hill
Mars Hill	Raleigh English, Route 2, Mars Hill
Mills River	Thomas J. Holmes, Box 87, Horse Shoe
Montmorenci	Gudger Cabe, Route 4, Box 26, Candler
Newdale: Celo	Luther Robinson, Route 5, Burnsville
Martin's Chapel	Bradley Wilson, Box 231, Spruce Pine
Windom	Edward Harris, Route 2, Burnsville
Oak Hill	James Westall, Route 2, Candler
Oteen	Bill Hipps, 21 Browndale Road, Oteen
Piney Mountain-Pisgah: Piney Mountain	J. L. McConnell, Route 1, Candler
Pisgah	Hobart Rogers, Route 1, Candler
Pleasant Hill	John Taylor, Route 3, Candler
Reeves Chapel	Mrs. J. W. Stubbs, Box 35, Asheville
Riverview	Clyde Boggs, Louisiana Ext., Asheville
Rosman Circuit: English Chapel	Harrison Queen, Route 2, Brevard
Rosman	J. E. White, Rosman
Selica	Oscar Harbin, Route 1, Brevard
Toxaway	Arthur Barton, Lake Toxaway
Salem-Barnardsville: Barnardsville	J. B. Edwards, Barnardsville
Mountain Valley	John Hall, Barnardsville
Pleasant Gap	Miss Grace Carter, Route 2, Weaverville
Salem	C. E. Clark, Route 2, Weaverville
Saluda: Columbus	Mrs. Midge Edwards, Route 1, Tryon
Saluda	M. C. Staton, Box 56, Saluda
Sandy: Big Sandy	Charlie Wells, Route 2, Leicester
Chestnut Grove	Mrs. O. M. Garrett, Route 2, Leicester
Little Sandy	Burnett Reeves, Route 2, Leicester
Teague's Chapel	James Gillespie, Route 1, Marshall
Western Chapel	James Reed, Route 2, Leicester
Skyland	Ray Shuford, Box 464, Skyland
Snow Hill	R. J. Poore, Route 4, Candler
St. Timothy	Hale Siniard, Jr., Route 1, Penrose
Swannanoa	Hayes R. Connor, 331 Wilson Avenue, Swannanoa
Tryon	
Weaverville	William A. Hart, Weaverville
Weaverville Circuit: Alexander's Chapel	Charles Sevier, Hillcrest Road, Weaverville
Clark's Chapel	Leonard Ponder, Route 1, Weaverville
Pleasant Grove	Jerry Wright, Box 367, Weaverville
South Fork	Arthur McDaris, Route 1, Weaverville

CHARLOTTE DISTRICT

Asbury-Huntersville: Asbury	Clinton Primm, 1441 Peachtree Road, Charlotte
Huntersville	Blaire Oliver, Box 277, Huntersville
Blair Road	W. A. Elliott, Route 1, Box 469, Charlotte
Charlotte: Aldersgate	Charles Blankenship, 4944 Currituck Drive, Charlotte
Belmont Park	Ray Helms, 1118 Jenkins Drive, Charlotte
Big Spring	M. Eugene Hooper, 3225 Kendrick Drive, Charlotte
Calvary	D. L. Evans, 1145 West Boulevard, Charlotte
Central Avenue	John S. Miller, Jr., Route 10, Box 242, Charlotte
Chadwick	Paul Henley, 315 Bacon Street, Charlotte
Charlotte Methodist Church for the Deaf	Floyd London, 55 Ervin Street, Belmont
Christ	Charles Dixon, Gumbranch Road, Charlotte
Cokesbury	A. M. Zroika, 720 Glendora Drive, Charlotte
Cole Memorial	Tom Trynall, 4924 Allen Road, E., Charlotte
Commonwealth	Lloyd Lands, 501 Oak Grove Drive, Charlotte
Dilworth	M. R. Greeson, 4431 Halstead Drive, Charlotte
Duncan Memorial	H. G. Dover, 709 E. 19th Street, Charlotte
Epworth Lane	Bill R. Plott, 4014 S. Howie Circle, Charlotte
First	E. M. Beaver, Box 1028, Charlotte
Gillespie	K. D. Abernathy, 6285 Eastway Drive, Charlotte
Grace	D. W. Thompson, Jr., 5109 Wedgewood Drive, Charlotte
Hawthorne Lane	S. S. Farabow, 3226 Fairfax Drive, Charlotte
Hickory Grove	L. G. Black, 7403 Newell-Hickory Grove Road, Charlotte
Homestead	Fred Taunt, 6601 Old Mount Holly Road, Charlotte
Kligo	Earle J. Gluck, 4030 Sheffield Drive, Charlotte
Memorial	Wilbur Sweeney, 2842 Temple Lane, Charlotte
Moore's Chapel	James A. Johnston, Route 5, Charlotte
Mouzon	J. R. Boulware, 201 Scofield Road, Charlotte
Myers Park	Joe K. Hall, 2727 Bucknell Avenue, Charlotte
Oak Grove	James Rogers, 2808 Attaberry Drive, Charlotte
Plaza	Gilbert P. Waggoner, 2216 Milton Road, Charlotte
Pleasant Grove	W. Arthur Kelly, Box 133, Paw Creek
Providence	J. D. Shearouse, 5717 Preston Lane, Charlotte
Purcell	James Roland, 4109 Broadview Drive, Charlotte
St. Andrews	T. R. Topping, 2226 Rocky Knoll Drive, Charlotte
St. James	R. L. Easterling, Route 5, Box 625 C-10, Charlotte
St. John's	E. H. Peele, 7126 Chartwell Lane, Charlotte
St. Luke	Denver Andrews, 3823 Shamrock Drive, Charlotte
St. Mark's	Norris Smith, 1200 Abeline Road, Charlotte
St. Paul	Henry Stroud, 3415 Windsor Drive, Charlotte
Spencer Memorial	G. Frank Suddreth, 3901 Admiral Avenue, Charlotte
Steeleberry-Faith: Faith	Howard Morrison, 506 Sinclair Street, Charlotte
Steeleberry	Clarence Wingate, 5218 Eaton Circle, Charlotte
Tuckaseegee Road	Henry Crane, Sr., 3132 Kendrick Drive, Charlotte
Wesley Heights	D. P. Alexander, 1228 Effingham Road, Charlotte
Davidson	J. Warren McCall, Davidson
Fairview	W. C. Thompson, Route 1. Mooresville
Harrison-Marvin: Harrison	Charles Hill, Route 1, Matthews
Marvin	Clegg Vaughn, Route 3, Waxhaw
Lowesville: Hill's Chapel	Guy McIntosh, Route 1, Stanley
Matthews	George C. Allen, Box 371, Matthews
Mount Holly: Aldersgate	Archie Small, 29 Globe Village, Mount Holly
First	Henry B. Herms, Route 1, Box 132, Mount Holly
Mount Zion	Wilbur Sherrill, Route 2, Huntersville
New-Salem-Field: New Hope	James Rudisill, Route 1, Iron Station
Salem	Clifton Stroupe, Route 1, Stanley
Fairfield	Carl Harkey, Route 1, Mooresville
Pineville	Sam Gibson, Pineville
Riverbend-Snow Hill: Riverbend	Neal Stone, Box 11, Mount Holly
Snow Hill	Tom Bost, Route 1, Mount Holly
Rock Springs: Bethel	Newton Smith, Box 254, Davidson
Denver	F. E. Martin, Route 1, Maiden
Lebanon	Gaither Lawing, Route 1, Maiden
Webb's Chapel	Robert Cline, Route 1, Denver
Thrift	
Trinity	L. W. Trexler, Route 7, Charlotte

GASTONIA DISTRICT

Asbury	Fred Shuford, Route 3, Lincolnton
Belmont: Ebenezer	R. P. Caldwell, 107 Oak Trail, Belmont
First	John B. Armstrong, Box 628, Belmont
Park Street	John W. Hansil, Box 106, Belmont
St. Mark's	Roscoe Helton, 10 Eagle Road, Belmont
South Point	J. L. Armstrong, Route 1, Belmont
Belwood: Kadesh	Carroll Beam, Route 3, Lawndale
Knob Creek	Cecil Richards, 703 Grover Street, Shelby
St. Peter's	Sam Sain, 510 Franklin Avenue, Shelby
Bessemer City: Odell Memorial	J. Ronald Kincaid, 401 W. Virginia Avenue, Bessemer City
Bethel-Crowell Memorial: Bethel	Mrs. Ray White, Route 3, Vale
Crowell Memorial	Carl S. Rhyne, Route 3, Newton
Bethesda	Carl S. Rhyne, 2601 Club Drive, Gastonia
Bethlehem-Bess Chapel: Bess Chapel	Hoyt Parker, Route 1, Cherryville
Bethlehem	Reid Parker, Route 1, Cherryville
Boger City	T. Herman Howard, Box 631, Lincolnton

Casar: Casar	Hugh Lee Martin, Casar
Kistler's Union	Bobby E. White, 837 E. Main, Shelby
Pleasant Hill	Edward White, Casar
Cherryville	Berge Beam, S. Spring Street, Cherryville
Cleveland Circuit: Lee's Chapel	J. N. Winsnant, Route 1, Lawndale
Mount Harmony	Harold Funts, Route 1, Lawndale
Mount Moriah	C. H. Hastings, Route 1, Casar
Mount Pleasant	J. W. Johnson, Route 1, Casar
New Home	J. F. Richard, Route 1, Ellenboro
Clover Hill	Frank Elmwood, Route 3, Lawndale
Concord-Mary's Grove: Beulah	J. L. Wolfe, Route 1, Shelby
Concord	Eugene Kincaid, Route 2, Bessemer City
Mary's Grove	Charles Wallace, Route 3, Kings Mountain
Cramerton: Cramer Memorial	Paul Swayney, Route 1, Belmont
West Cramerton-Bethea: Bethea	Howard Thornburg, 510 E. Georgia Avenue, Bessemer City
West Cramerton	L. F. Mims, Club Drive, Gastonia
Crouse: Antioch	
Crouse	James McLurd, Crouse
Pleasant Grove	Banks Heafner, Route 1, Lincolnton
Dallas	T. Glenn Rowland, 506 W. Trade Street, Dallas
El Bethel-Hoey Memorial: El Bethel	W. F. Stone, Route 3, Kings Mountain
Hoey Memorial	Frank K. Greene, Route 6, Shelby
Fallston: Friendship	Paul Hoyle, Fallston
Gastonia: Bradley Memorial	Wilson Bradley, Jr., 2110 Easy Avenue, Gastonia
Covenant	Harry L. Davis, 219 W. 7th Street, Gastonia
Faith	Byron Hartsell, 835 Hillcrest Avenue, Gastonia
First	Robert L. Allen, 3125 Whitson Road, Gastonia
Maylo	H. D. Whitener, 39 Rex Avenue, Ranlo, Gastonia
Myrtle	Joe Carpenter, Route 1, Gastonia
St. John's	Max Erwin, 3025 Imperial Drive, Gastonia
Smyre-Puett: Puett	Guy Abernathy, Route 4, Lincolnton
Smyre	Richard Strange, 3rd St. Ext., Smyre, Gastonia
Trinity	Norman Stephenson, 610 W. 19th Avenue, Gastonia
York Road	Mark Garmon, 208 Hoffman Street, Gastonia
High Shoals-Iron Station: High Shoals	Sid Hovis, High Shoals
Iron Station	Richard Goodson, Iron Station
Kings Mountain: Central	John Plonk, 118 N. Piedmont, Kings Mountain
Grace	Paul Howard, 402 N. Railroad Avenue, Kings Mountain
Laboratory-Landers: Laboratory	E. J. Mace, Route 4, Lincolnton
Landers	A. J. Varalli, Route 4, Lincolnton
Lawndale	J. B. Brackett, Lawndale
Lincoln Circuit: Ivy Memorial	C. B. Lynch, Route 5, Lincolnton
Marvin	Lester Willis, Route 2, Lincolnton
McKendree	T. L. Wright, Route 5, Lincolnton
Lincolnton: First	J. Harlan Heafner, 433 North Cedar, Lincolnton
Rhyne Heights	Paul Eurey, South Madison, Lincolnton
Lowell-McAdenville: Lowell	W. P. Rhyne, 1206 Rhyne-Oakland Road, Gastonia
McAdenville	Bill G. Costner, 101 Costner Road, Gastonia
Northbrook: Macedonia	Ewell Huss, Route 3, Vale
Reeps Grove	C. E. Bess, Route 2, Vale
Oak Grove-St. Paul: Oak Grove	Kuster Gettys, Route 1, Lawndale
St. Paul	Cline Wright, Route 1, Shelby
Double Shoals	Dwight Lankford, Route 5, Shelby
Palm Tree	Jimmy Carter, Route 1, Lawndale
Pisgah	Paul Reynolds, Route 4, Lincolnton
Polkville-Rehobeth: Polkville	Yates Lee, Lawndale
Rehobeth	Billy McKee, Route 3, Shelby
Sharon-Boiling Springs: Boiling Springs	H. M. Dillingham, Box 206, Cliffside
Sharon	Zeb V. Blanton, Jr., Route 3, Shelby
Shelby: Aldersgate	Arch Lee, 218 Gold Street, Shelby
Central	J. H. Grigg, 607 West Marion, Shelby
Hoyle Memorial	J. D. Lovelace, Box 1200, Shelby
Lafayette Street	Ralph McMurry, 206 Cameron Street, Shelby
Martin Street	Weldon McKnight, 309 Gardner Street, Shelby
Stanley	Roy Freeman, Stanley
Sulphur Springs	Jimmy Patterson, Route 6, Shelby
Toluca: David's Chapel	Edd Helms, Route 2, Vale
Hebron	W. E. McNeely, Route 2, Vale
Laurel Hill	Edd Brendle, 1827 17th Street, N.E., Hickory
Union Circuit: Palm Tree	Arthur Leatherman, Route 1, Vale
Russell's Chapel	Rhyne Reep, Route 1, Vale
Zion	Ervin Reep, Route 1, Lincolnton

GREENSBORO DISTRICT

Bethlehem	Harvey Garrett, Route 1, Pleasant Garden
Draper: First	A. O. Funderburke, 209 Thomas Street, Spray
Flat Rock: Bethel	Hugh Beeson, Route 2, Kernersville
Flat Rock	R. W. Ellison, Route 1, Summerfield
Gideon Grove	Nobert McGee, Stokesdale
Palestine	Gordon Tucker, Route 2, Madison
Friendship	C. L. Knight, Route 3, Box 158, Greensboro
Gethsemane	J. Brockton Gordon, Route 2, Greensboro
Gibsonville	Leroy Varner, Route 2, Gibsonville
Greensboro: Bessemer	J. B. Crowder, 525 Park Terrace, Greensboro
Bethel	Frank H. McDowell, 2416 Dellwood Drive, Greensboro
Calvary	R. Edwin Sharpe, Route 10, Box 964, Greensboro

Carraway Memorial	C. C. Henson, 1203 11th Street, Greensboro
Centenary	Ralph H. Weisner, 1107 New Garden Road, Greensboro
Christ	J. W. Cawthrop 525 Audubon Drive, Greensboro
College Place	Sam B. Foushee, Jr., 3907 Walker Avenue, Greensboro
Glenwood	William S. Ward, 1216 Westridge Road, Greensboro
Grace	Harvey J. Smith, 1211 Buckingham Road, Greensboro
Groometown-St. Andrews: Groometown	W. A. Groome, Rt. 7, Box 158-A, Greensboro
St. Andrews	J. W. Thacker, 2124 Rocky Knoll Road, Greensboro
Hinshaw Memorial	Bryce Yow, 3835 High Point Road, Greensboro
Joyner Memorial	Charlie Evans, 126 Joyner Road, Greensboro
Mt. Pisgah	Henry L. Maiden, 1710 Efland Drive, Greensboro
Muir's Chapel	G. H. Stubbins, 4108-A Walker Avenue, Greensboro
Newlyn Street	Roy L. Oakley, 1708 Trogdon Street, Greensboro
Proximity	Robert R. Scruggs, 103 Kirk Road, Greensboro
Sedgefield Lakes	C. H. Friddle, 2517 Woodlyn Way, Greensboro
St. John's	Robert M. Johnson, 3107 Masonic Drive, Greensboro
St. Paul	L. E. Parr, 408 Pine Street, Greensboro
Trinity	Craig Steed, 2920 Freeman Mill Road, Greensboro
West Irving Park	Wilson O. Gerringer, 2911 Shamrock Drive, Greensboro
West Market	R. Kennedy Harris, 205 Victoria, Greensboro
Guilford College	James M. Tew, Route 3, Greensboro
Haw River: Brown Summit	M. G. Bishop, Jr., Brown Summit
Fair Grove	R. Lee Page, Route 1, Brown Summit
Friendship	Robert Jones, 1604 Efland Drive, Greensboro
Mizpah	R. O. Jones, Sr., Route 6, Reidsville
Hickory Grove	John Carroll, Route 9, Box 113, Guilford
Huntsville Circuit: Eden	Jack Webster, Route 2, Madison
Mt. Tabor	James Payne, Route 2, Madison
Mt. Zion	Gorrell Parrish, Jr., Route 1, Stokesdale
Leaksville	Ed Clark, 206 Patrick Street, Leaksville
Lee's Chapel	Charles McDonald, 1408 Rankin Road, Greensboro
Lowes	Miles Stadler, Route 6, Reidsville
Madison	W. C. Lauten, Madison
Mayodan	Paul Wikle, 323 S. 2nd Avenue, Mayodan
Meadow View	Wayne Wilson, Johnny Harris Street, Spray
Midway Circuit: Bethany	J. D. Baynes, Route 4, Reidsville
Glencoe	Davis Dixon, Route 1, Summerfield
Midway	R. P. Butler, Route 2, Reidsville
Moriah	Wilbur Sherrill, 3703 Riverdale Drive, Greensboro
Mt. Carmel	R. G. Powell, Route 7, Reidsville
Mt. Herman	L. H. Joyce, Route 1, Madison
Mt. Pleasant	Fred R. Paisley, Route 2, McLeansville
Mt. Pleasant Circuit: Mt. Pleasant	Coble Euliss, Route 3, Liberty
Pleasant Union	Dwight Bowman, Route 1, Julian
Oak Ridge-Morehead: Morehead	Dan Jessup, Route 3, Greensboro
Oak Ridge	Alton Fogleman, Star Route, Oak Ridge
Pelham-Hickory Grove: Hickory Grove	E. S. Hazelwood, Route 2, Ruffin
Pelham	C. N. Morris, Sr., Pelham
Pleasant Garden	Robert Ayers, Pleasant Garden
Rehobeth	Dr. E. Clay Hodgin, Route 8, Box 70, Greensboro
Reidsville: First	D. P. Hill, 1211 Pearman Street, Reidsville
Main Street	Jerry Wagoner, 829 Crescent Drive, Reidsville
Woodmont	D. Leon Moore, 1009 Oakcrest, Reidsville
Reidsville Circuit: Bethlehem	Lawrence Powell, Route 3, Reidsville
Salem	Harry Cain, 838 Laws Avenue, Reidsville
Wentworth	D. Y. Adams, Wentworth
Rockingham Circuit: Mt. Carmel	Ben Fulp, Route 1, Belews Creek
Eagle Falls	L. P. Rakestraw, Route 2, Madison
Ruffin	Wayne Jarrett, Ruffin
Sandy Ridge Circuit: Delta	John Nelson, Route 1, Madison
Sandy Ridge	James Mays, Sandy Ridge
Snow Hill	Willis Overby, Lawsonville
Spray	Dr. J. A. O'Leary, Weaver Street, Spray
Stokesdale	Powell M. Shelton, Stokesdale
Stoneville: Centenary	Bradley Young, Route 1, Stoneville
Hodgin Memorial	Russell Robertson, Stoneville
Matthew's Chapel	G. D. Bryant, Route 3, Stoneville
Price	Reid Clark, Route 3, Stoneville
Summerfield: Center	Clyde Tesh, Route 1, Summerfield
Summerfield	Sam Goode, Route 1, Summerfield
Tabernacle	Paul Henson, Route 4, Greensboro

HIGH POINT DISTRICT

Archdale	Craig Plummer, 1810 Baker Road, High Point
Asheboro:	
Brower's Chapel-Legend Park-Brower's Chapel	James Brown, 1040 Cliff Road, Asheboro
Calvary	Stanley Smith, Route 2, Randleman
Central	J. D. Ross, Jr., Box 700, Asheboro
First	D. W. Holt, 710 W. Kivett Street, Asheboro
Giles-Charlotte: Charlotte	W. M. Burton, 1122 Chapelgate Lane, Asheboro
Giles Chapel	Mrs. Julia Howell, 990 Breeze Hill Road, Asheboro
Grace-New Union: Grace	Flinton Williams, 336 Hawthorne Drive, Asheboro
New Union	H. L. Jenkins, Route 3, Asheboro
West Bend:	
West Chapel-West Side: West Chapel	Jack Hinshaw, Route 2, Asheboro
West Side	Charles Copple, Route 3, Asheboro

Bethany-Gray's Chapel: Bethany	Jeff Miller, Parkview Street, Asheboro
Gray's Chapel	Sylvan Routh, Route 1, Franklinville
Bunker Hill-Sandy Ridge: Bunker Hill	Wilson Barrow, Route 4, Kernersville
Sandy Ridge	Larry Rayle, Route 1, High Point
Burnett's Chapel-St. Timothy: Burnett's Chapel	E. C. Edwards, Route 8, Greensboro
St. Timothy	W. D. Howington, Route 3, Trinity
Cedar-Central Falls: Cedar Falls	Ralph Duggins, Route 1, Asheboro
Associate	Harmon Trogdon, Route 1, Asheboro
Central Falls	John Hardin, Central Falls
Associate	Rolas York, Sr., Route 3, Randleman
Coleridge: Concord	Elvin Murray, Box 2, Coleridge
Maple Springs	Guy Allbright, Route 1, Ramseur
Mount Olivet	Lewis Teague, Route 1, Seagrove
Rehobeth	Elba Joyce, Route 1, Staley
Fairfield-Randolph Hills: Fairfield	David Draughn, Route 4, High Point
Randolph Hills	James Gunter, Sr., 217 Tar Heel Drive, High Point
Fairview	Gideon W. Deaton, Archdale
Franklinville	W. C. Burrows, Jr., Route 1, Franklinville
Associate	Miss Laura Sumner, Franklinville
High Point: Calvary	Hoyle Morgan, 723 Grand Avenue, High Point
College Village	Graham Morgan, 222 E. Parkway, High Point
First	Gilbert H. Weant, 1109 Rockford Road, High Point
Highland	R. J. Wright, 613 Arch Street, High Point
Lebanon	W. D. Cornelison, 4110 N. Main, High Point
Main Street	Kenneth Campbell, 1403 W. Lexington Avenue, High Point
Mitchell's Grove	Calvin Cashatt, Route 4, High Point
Associate	J. V. Beck, 3503 Kivett Drive, High Point
Montlieu Avenue	Robert Taylor, 1148 Wayside Drive, High Point
Northwood	Henry Groome, 602 Shadybrook Drive, High Point
Oakview	Coy L. Brown, Sr., 2902 W. Main St., High Point
Associate	Bill Murrow, 601 Idol Drive, High Point
Rankin Memorial	D. Hubert Oliver, 1111 Tipton Street, High Point
Ward Street	J. R. Shelton, 1513 Courtesy Road, High Point
Welch Memorial	E. C. Shoaf, 809 Arlington, High Point
Wesley Memorial	O. Arthur Kirkman, Box 671, High Point
Jamestown	R. B. Garber, Jr., Box 406, Jamestown
Julian: Bethel	Raymond Allen, Route 1, Climax
Julian	Aldeen Priddy, Route 1, Climax
Liberty Grove	Ray Bristow, Liberty
Shiloh	Eugene Brown, Route 1, Julian
Liberty: First	W. B. Stamey, Box 295, Liberty
Liberty Circuit: Bethany	Luther Andrews, Liberty
Randolph	Mrs. Betty Johnson, Route 1, Liberty
Staley	Bob Ellison, Staley
White's Chapel	Leo Brown, Franklinville
Mount Shepherd	Jones Peacock, Route 2, Asheboro
Mount Vernon: Ebenezer	Roy Frazier, Jr., 1604 Worth Avenue, High Point
Mt. Gilead	Lewis Walls, Route 2, Trinity
Mt. Pleasant	Carl Crotts, Route 2, Trinity
Associate	Tracy Staley, Route 1, Sophia
Mt. Vernon	L. G. Bowman, Route 3, High Point
Associate	Larry Peace, Route 1, Trinity
Oakdale	Henry Garrett, Route 1, Jamestown
Old Union-Mt. Lebanon: Mt. Lebanon	Kenneth Daniels, Route 1, Randleman
Old Union	Everett Caughron, Route 1, Randleman
Ramseur: Jordan Memorial	C. C. Dorsett, Box 166, Ramseur
Randleman: First	A. R. Russell, Jr., 525 High Point Street, Randleman
Randleman Circuit: Level Cross	Lacy V. Adams, Sr., Route 1, Randleman
New Salem	Gilbert Christenberry, Shaw Street, Randleman
Worthville	Ernest Groce, Worthville
Seagrove: Mt. Zion	John Simmons, Route 1, Bennett
Pleasant Hill	Linnie Brower, Route 1, Seagrove
Seagrove	Bobby Voncannon, Seagrove
South Randolph: Flag Springs	Leonard Richardson, Route 4, Asheboro
New Hope	Joe Farlow, Route 4, Asheboro
Pisgah	Howard Cagle, Route 4, Asheboro
Spring Hill	Owen Moore, 1640 W. Lexington Avenue, High Point
Trinity Memorial	Francis White, Route 2, Trinity
Vickrey	J. M. Booker, Route 7, Greensboro

MARION DISTRICT

Alexander	V. M. Abernethy, 720 S. Broadway, Forest City
Avondale-Henrietta: Avondale	Jack Frye, Avondale
Henrietta	Vernon Wall, Henrietta
Bakersville: Bakersville	Fred G. Brummitt, Bakersville
Bethlehem	Fletcher Garland, Route 1, Bakersville
Bethel	Everett Whitaker, Route 4, Morganton
Broad River: Kistler's Chapel	Robert Ruppe, Route 4, Rutherfordton
Providence	Paul Hamrick, Route 1, Forest City
Tanner's Grove	Kenneth Price, Forest City
Burke-McDowell: Bethel	Mrs. Dora Sue Crawley, Route 1, Box 321, Morganton
Pinnacle	Ralph Watson, Route 2, Box 380, Morganton
Snow Hill	Mrs. Carrie Quick, Route 2, Box 456, Morganton
Trinity	Kent Fortune, Route 1, Nebo
Caroleen	Troy Moore, Route 2, Ellenboro

Chase Wesley ..... Arnold Carpenter, Forest City
Cliffside ..... B. B. Goode, Cliffside
Connelly Springs: Bollinger's Chapel ..... Everett Berry, South Street, Valdese
Connelly Springs ..... Edmund Hudson, Connelly Springs
Drexel: Bethlehem ..... Hubert Powell, Route 3, Box 636, Morganton
Zion ..... Edwin Smith, Route 3, Box 629, Morganton
Forest City: First ..... Harold Stallcup, Box 233, Forest City
Pleasant Grove ..... Albert Blanton, Box 293, Forest City
Friendship-Shady Grove: Friendship ..... John M. Hudson, Route 5, Box 257, Hickory
Shady Grove ..... Lloyd W. Childers, Route 2, Connelly Springs
Gilkey: Gilboa ..... Miss Una Edwards, 213 Pine Street, Rutherfordton
Gilkey ..... John Killian, Gilkey
Thermal City ..... John E. Flack, Jr., Route 2, Union Mills
Glen Alpine ..... Robert T. Pitts, Glen Alpine
Hildebran: Hildebran ..... Fuller Hubbard, Box 137, Hildebran
Warlick's Chapel ..... Horace W. Lowman, Route 1, Connelly Springs
Marion: Clinchfield ..... J. A. Cannon, Route 1, Marion
Cross Mills: Cross Mills ..... W. L. Early, 136 Gladden Street, Marion
West Marion ..... R. V. Horton, Jr., Route 2, Box 444, Marion
East Marion ..... G. L. Jackson, 705 Baldwin Avenue, Marion
First ..... Eston Ross, 302 Yancey Road, Marion
St. Mark's ..... Mrs. Conley Bost, Box 268, Marion
Marion Circuit: Glenwood ..... T. A. Hilton, Route 1, Marion
Pleasant Grove ..... Oscar I. Berry, Route 2, Marion
Providence ..... George Baker, Route 2, Marion
Mill Spring: Bethlehem ..... Mrs. James Egerton, Mill Spring
Gray's Chapel ..... Eugene Kanipe, Route 1, Mill Spring
Lebanon ..... Horace Elliott, Route 1, Mill Spring
Manus Chapel ..... Miss Minnie Shehan, Route 1, Mill Spring
New Hope ..... Talmadge Moffitt, Route 1, Chesnee, S. C.
Morganton: First ..... Graham Hoyle, 203 Lenoir Road, Morganton
North Morganton ..... W. H. Butler, 202 Pine Street, Morganton
Salem ..... Clarence Brendle, Enola Road, Morganton
St. Luke's ..... Arthur Patton, Jamestown Road, Morganton
St. Matthews-Zon Memorial: St. Matthews ..... McCoy Barrier 100 Logan Street, Morganton
Zion Memorial .....
Morganton Circuit: Denton's Chapel ..... Frank Baker, Route 1, Morganton
Mount Pleasant ..... Dr. G. F. Reeves, Route 3, Morganton
Oak Forest ..... W. H. Logan, 309 East View Street, Morganton
Mount Harmony: Burke's Chapel ..... Bobby Townsend, Route 4, Hickory
Mount Harmony ..... Walker Causby, Rutherford College
Mount Hebron: Centennial ..... Bronson Anderson, Route 2, Rutherfordton
Mount Hebron ..... Allen Jobe, 7 Carolina Avenue, Forest City
Pisgah ..... Dennis Hutchins, 501 South Church Street, Forest City
Nebo-Pleasant Hill: Nebo ..... Ned McGimsey, Nebo
Pleasant Hill ..... Winfield Wall, Route 1, Marion
Oak Grove-Salem: Oak Grove ..... James E. Webb, Sr., Box 36, Caroleen
Salem ..... W. Kermit Philbeck, Route 2, Bostic
Oak Hill ..... Jack Annis, Route 5, Box 234, Morganton
Old Fort: Bethel ..... Glenn Bradley, Old Fort
Old Fort ..... John Martin, Box 35, Old Fort
Old Fort Circuit: Carson's Chapel ..... Jones Poteat, Route 4, Marion
Concord ..... Otis Lonon, Ashford
Ebenezer ..... Harley Willis, Route 1, Old Fort
Red Hill-Tipton Hill: Deyton Bend ..... Claude Hughes, Route 1, Green Mountain
Kona ..... Clay Padgett, Route 3, Bakersville
Red Hill ..... Rayburn Yelton, Route 2, Bakersville
Tipton Hill ..... Holden Edwards, Route 1, Relief
Rutherford College ..... Marvin Lowder, Rutherford College
Rutherfordton ..... James T. Tanner, Box 189, Rutherfordton
Spindale ..... W. M. Henson, Box 437, Spindale
Spruce Pine: Penland ..... Richard Bailey, Spruce Pine
Spruce Pine ..... Farrell Penland, Box 114, Spruce Pine
Sunshine: Cedar Grove ..... Edison Crowe, Route 2, Bostic
Golden Valley ..... Tom Melton, Route 2, Bostic
Hollis ..... John Swafford, Route 1, Ellenboro
Hopewell ..... R. B. McFarland, Route 1, Ellenboro
Sunshine ..... Doyle White, Route 2, Bostic
Table Rock: Arney's Chapel ..... Mrs. J. N. Corpening, Route 7, Morganton
Fairview ..... Mrs. Julius Beck, Route 7, Morganton
Linville ..... Robert F. Love, Box 426, Morganton
Mt. Grove ..... W. W. Beach, Route 5, Box 302, Morganton
Valdese ..... Roy D. Boggs, Box 517, Valdese

NORTH WILKESBORO DISTRICT

Allegheny-Grayson: Cox Chapel ..... Joe B. Cox, Route 2, Mouth of Wilson, Va.
Piney Creek ..... Mrs. Grover Enopier, Piney Creek
Potato Creek ..... Mrs. Virgil Cox, Route 2, Mouth of Wilson, Va.
Shiloh ..... Mrs. Hugh Hash, Star Route, Sparta
Antioch-Traphill: Antioch ..... Kenneth Reeves, Roaring Gap
Traphill ..... Mrs. V. W. Bryant, Traphill
Avery: Minneapolis ..... Grover Young, Minneapolis
Mount Zion ..... Glenn Baird, Route 2, Spruce Pine
Pine Grove ..... E. R. Davenport, Route 3, Newland
Pisgah ..... Garmon Wise, Route 3, Newland
Vance Memorial ..... W. C. Pittman, Route 3, Newland

Boone	W. W. Chester, 104 Cherry Drive, Boone
Boone Circuit: Bethelview	Clinton Miller, Route 1, Boone
Friendship	Stokes Miller, Route 4, Boone
Hopewell	Carroll Davis, Route 2, Boone
Pleasant Valley	R. C. Moretz, Route 2, Boone
Boonville-Mitchell's Chapel: Boonville	Bobby Collins, Boonville
Mitchell's Chapel	Roy Castevens, Yadkinville
Creston-Green Valley: Big Laurel	Bruce Graybeal, Grayson
Creston	Joe Robinson, Creston
Green Valley	Hal Barlow, Trade, Tenn.
Little Laurel	Russell Ham, Grayson
Martin's Chapel	
Mountain View	
Peak View	Fred Brown, Creston
Riverview	Thomas Roberts, Warrensville
Rock Creek	
Roundabout	
Sutherland	M. B. Duncan, Trade, Tenn.
Thomas Chapel	
Deerfield	James Carlton Lyons, Route 4, Boone
Elkin: First	Sam A. Boose, Box 706, Elkin
Elkin Circuit: Charity	Herman Gentry, Route 2, Box 242, Elkin
Maple Springs	William Jones, Route 1, Ronda
Roaring River	Miss Lois Parks, Roaring River
Ronda	Mrs. Charlie Tharpe, Ronda
Elk Park: Elk Park	Pat Hughes, Elk Park
Forest Home	Joe Daniels, Newland
Linville	David Hughes, Linville
Montezuma	Everett Vance, Montezuma
Newland	Frank Welch, Newland
Helton: Ashley Chapel	Martin Ashley, Warrensville
Grassy Creek	Bradley Sturgill, Grassy Creek
Greenwood	Miss Betty Lou Thomas, Grassy Creek
Helton	Edd Roe, Route 2, Lansing
Lansing	Burgwin Carter, Lansing
Trinity	Floyd Jones, Grassy Creek
Hiddenite: Hiddenite	J. Stamey Payne, Hiddenite
Liberty	J. W. Prichard, Route 2, Hiddenite
Jefferson: Bethany	G. W. Edwards, West Jefferson
Jefferson	Tom Cockerham, Jefferson
Orion	Fred Colvard, Jefferson
Jonesville	W. L. Boles, Box 94, Jonesville
Linville Falls: Altamount	Don Wiseman, Route 2, Newland
Jones Ridge	Manly Barrier, Route 2, Newland
Linville Falls	Gurney Franklin, Linville Falls
Miller's Creek: Arbor Grove	Miss Grace Hayes, Route 1, Miller's Creek
Charity	Clate McGlamery, Route 1, Miller's Creek
Miller's Creek	J. Van Caudill, Route 4, North Wilkesboro
Union	C. M. Mahaffey, Route 4, North Wilkesboro
Moravian Falls: Adley	R. R. Church, Wilkesboro
Beulah	Jay Church, Moravian Falls
Dunkirk	Truman Marley, Ferguson
Eschol	James Daniel, Wilkesboro
Ferguson	
Mount Bethel	Floyd Fox, Route 5, Hickory
Mountain Park-Grassy Creek: Ebenezer	O. T. Hayes, Box 25, Dobson
Grassy Creek	Clifton Davis, Route 2, Elkin
Mountain Park	Doyle Stonestreet, Route 1, State Road
White Rock	Dan Norman, Thurmond
Nathan's Creek: Chestnut Hill	Mrs. Gwyn Gambill, Route 1, Crumpler
Mount Zion	Glenn Vestal, Piney Creek
Nathan's Creek	Mrs. A. B. Hurt, Route 2, Crumpler
Transou	Fred Rose, Route 2, Laurel Springs
North Wilkesboro: First	Harvel Howell, 10th Street, North Wilkesboro
Pisgah: Carson Chapel	Kenneth Allen, Route 2, Hiddenite
Center	Mack Ford, Route 1, Hiddenite
Pisgah	Johnny D. Brown, Route 2, Hiddenite
Rocky Springs	Marvin Mitchell, Route 2, Hiddenite
South River	Bruce Warren, Route 2, Hiddenite
St. Paul's: Mountain Grove	Paul D. Campbell, Cycle
St. Paul's	Kenneth Allred, Route 2, Hamptonville
Temple Hill	George Wells, Route 2, Hamptonville
Wesley Chapel	Clay Johnson, Route 1, Hamptonville
Sparta	Julian Reeves, Sparta
Stony Point	James Haithcox, Route 1, Stony Point
Taylorsville	W. P. Ingram, Taylorsville
Todd: Blackburn's Chapel	W. R. Graham, Todd
Calvary	Austin Spaulding, Todd
Cranberry	I. S. Cooper, Deep Gap
Stephen's Memorial	Donnie Parsons, Route 2, West Jefferson
Zion	James Taylor, Todd
Warrensville: Clifton	Ralph Triplett, Warrensville
Fairview	Mrs. Dolphus Denny, Lansing
Mill Creek	Wayne Hartzog, Warrensville
Rich Hill	Mrs. Glenn Elliott, Fig
Smithport	George Weaver, West Jefferson
Warrensville	Frank James, Warrensville

Watauga: Henson Chapel	Russell Henson, Sherwood
Liberty	Mrs. W. R. McGuire, Route 2, Banner Elk
Mabel	Mrs. Harve Combs, Zionville
Piney Grove	William Rominger, Boone
Valley Crucis	Mrs. Laura Church, Valle Crucis
West Jefferson	Herman Haire, West Jefferson
West Yadkin: Asbury	Miles Johnson, Hamptonville
Hanes Grove	Reuben Dickerson, Hamptonville
Longtown	C. W. Stokes, Hamptonville
Wilkesboro	H. D. Caudill, Jr., Wilkesboro
Yadkinville-Center: Center	Ernest Long, Yadkinville
Yadkinville	Fred Hobson, Yadkinville

SALISBURY DISTRICT

Bethany	J. D. Calloway, 37 Dove Circle, Concord
Bethel	S. J. Black, Route 1, Box 94, Midland
Centenary	Kenneth Overcash, Route 3, Mooresville
Center Grove	Ben Black, Route 2, Stanfield
China Grove: First	George Sides, Route 7, Box 385, Salisbury
South China Grove	Ralph Fink, Route 2, China Grove
Cold Springs	Earl Skeen, Route 4, Concord
Concord: Ann Street	W. J. Widenhouse, 423 N. Church Street, Concord
Center	Earl H. Earnhardt, Route 4, Concord
Central	George Lambert, 893 Arbor Lane, Concord
Epworth	H. H. Welman, Box 802, Concord
Forest Hill	Joe McEachern, 200 Virginia, Concord
Harmony	Hoyle Whitaker, 197 Brumley Street, Concord
Kerr Street	Guy Cline, 111 Cannon Street, Concord
Westford	Paul Dabbs, 18 Carolyn Drive, Concord
Concord Circuit: Boger's Chapel	Miss Arlene Gordon, 602 S. Spring Street, Concord
Mount Carmel	Hayden Joyner, Route 3, Concord
Elmwood: Cleveland	Bristol D. Little, Cleveland
Ebenezer	Mrs. J. W. Hamby, Route 6, Salisbury
Elmwood	Mrs. J. H. Hewett, Jr., Route 2, Cleveland
Knox Chapel	Bill Kennerly, Route 2, Cleveland
Friendship	Ralph Furr, Box 364, Mount Pleasant
Gay's Chapel	Thomas Poole, Woodleaf
Gold Hill-Bethlehem: Bethlehem	Tracy Culp, Route 2, Gold Hill
Gold Hill	Archie Van Hoy, Route 2, Gold Hill
Harrisburg	Joe B. Williams, Henderson Circle, Harrisburg
Kannapolis: Bethpage	L. M. Cress, Route 3, Box 382, Kannapolis
Jackson Park	Ralph Linker, Route 1, Box 345D, Kannapolis
Memorial	B. L. Starnes, Jr., 215 Fir Avenue, Kannapolis
Midway	James W. Fink, 111 W. Universal Street, Kannapolis
Mount Mitchell	W. C. Troutman, Route 2, China Grove
North	W. H. McWhorter, 1213 N. Juniper, Kannapolis
Royal Oaks	R. N. Sweatt, 602 Fairview Street, Kannapolis
Trinity	Yates Moore, 1210 Woodacres Circle, Kannapolis
Landis	Graham Smith, 806 S. Main Street, Landis
Long Street-Yadkin: Long Street	Ralph Poole, 401 E. Heilig, East Spencer
Yadkin	Clyde E. Young, Route 8, Box 365, Yadkin
Matton's Grove-Zion: Matton's Grove	Carl Sells, Route 1, Richfield
Zion	Burley Treece, Route 1, Gold Hill
Midland: Mill Grove	Bob F. McCoy, Route 1, Midland
Pine Bluff	Ralph Barbee, Route 2, Stanfield
Saint Paul	John Sharp Hartsell, Route 4, Concord
Mount Olivet	Billy J. Ford, 2886 Shady Lane, Concord
Mount Pleasant	M. L. Polk, Mount Pleasant
Oak Grove-Unity: Oak Grove	Bill Rary, Route 1, China Grove
Unity	William Ludwick, Route 1, Box 486, Kannapolis
Providence: Bethel	Ken Smoot, Route 4, Salisbury
Mount Tabor	
Providence	Lawrence Eller, Route 4, Salisbury
Roberta	Fay Misenheimer, 248 Moore Street, Concord
Rock Grove	L. M. Overcash, Route 3, Box 408, Salisbury
Rockwell-Liberty: Liberty	Baxter Morgan, Route 2, Rockwell
Rockwell	J. W. Huneycutt, Rockwell
Rocky Ridge	J. Frank Scott, Jackson Training School, Concord
Rowan	William Lentz, Rowan Mills Rural Station, Salisbury
Salisbury: Coburn Memorial	Jack Kepley, 1402 Parkview Circle, Salisbury
First	George Rusher, Jr., 1648 Wiltshire Drive, Salisbury
Main Street	H. A. Loflin, 1422 N. Church Street, Salisbury
Milford Hills	Jake T. Presson, 1133 Edgedale Drive, Salisbury
Park Avenue	Walter Eagle, 1515 S. 2nd Street, Salisbury
Shiloh (Cabarrus)	Linn Brown, Route 2, Concord
Shiloh (Granite Quarry)	Harold S. Melton, Sr., Box 183, Granite Quarry
Spencer: Central	C. E. Spears, Jr., 406 Baldwin Avenue, Spencer
Woodleaf: South River	Clyde Lippard, Jr., Route 1, Woodleaf
Woodleaf	H. D. Bailey, Woodleaf

STATESVILLE DISTRICT

Falls Creek: Center	J. Y. Allen, Route 2, Catawba
Friendship	W. D. Tuttle, Route 2, Newton
Mountain View	L. W. Murray, Route 2, Claremont
Pisgah	Mack D. Drum, 902 West C. Street, Newton
Bethel-Marvin: Bethel	Charles Dagenhart, Route 6, Statesville
Marvin	Bain Dagenhart, Route 1, Stony Point
Bethlehem	Herman Nash, Route 3, Statesville
Catawba	Dr. W. M. Musgrove, Catawba
Chapel Hill-Christ: Chapel Hill	T. V. McCoy, Route 7, Statesville
Christ	J. B. Mayes, Route 1, Statesville
Claremont: Bethlehem	A. R. Miller, Claremont
Collier's: Cedar Valley	Earl Bradford, Route 2, Box 1 3, Lenoir
Collier's	Frank Simmons, Route 4, Box 78, Lenoir
Concord-Hopewell: Concord	Archie Gabriel, Route 2, Catawba
Hopewell	Seth White, Route 2, Catawba
Conover: First	Ray Wilkinson, 2131 N. College Avenue, Newton
Cool Springs: Cool Springs	D. F. Campbell, Route 4, Statesville
Providence	Jimmy Holland, Route 6, Statesville
Ebenezer	R. C. Rhony, Route 3, Vale
Fairgrove	Ralph N. Sigmon, Route 3, Newton
Friendship: Friendship	Frank Goodman, Route 5, Statesville
Mt. View	J. N. McLelland, Route 2, Statesville
Sandy Ridge	Roy Templeton, Route 5, Statesville
Snow Creek	Charles Ri ket, Salisbury Road, Statesville
Grace Chapel	Hugh Williams, Route 1, Granite Falls
Granite Falls: First	Floyd Wilson, 6 Woods Drive, Granite Falls
Harmony: Clarksbury	Ralph Gaither, Route 1, Harmony
Harmony	Jack Wooten, Route 2, Harmony
Macedonia	Flake Holmes, Route 1, Statesville
Mount Bethel	Flake Conner, Route 1, Statesville
Harper's: Harper's Chapel	Mrs. Charles Parlier, Route 5, Lenoir
Moriah Chapel	Mrs. N. P. Corpage, Route 1, Lenoir
Mount Zion	J. R. Moore, 114 Realty Street, Lenoir
Shiloh	Millard Laws, Lenoir
Hickory: Bethel	Charles Gentry, Jr., Box 266, Hickory
First	Stoye E. Starnes, 854 4th St. Drive, N.W., Hickory
Highland	W. A. Murray, Route 2, Hickory
St. Luke's	W. R. McGrew, 259 33rd Avenue, N.W., Hi kory
Westview	L. W. White, 1505 33rd Street, S.W., Hickory
Hudson: Hudson	Cleve Goodnite, Box 404, Lenoir
Mount Hermon	Bill Saunders, Box 319, Hudson
Lenoir: First	Robert Morrow, Box 46, Lenoir
South Lenoir-Mt. Olivet: Mt. Olivet	
South Lenoir	
Whitnel: Baton	L. C. Talbert, Jr., Route 1, Hudson
Whitnel	Rome Prestwood, Route 3, Lenoir
Littlejohn-Gamewell: Gamewell	George Suddreth, Route 6, Lenoir
Littlejohn	Benson Courtney, Route 7, Lenoir
Maiden: First	Dale Wilkinson, Maiden
May's Chapel-St. Paul's: May's Chapel	Paul Poovey, Route 1, Newton
St. Paul's	Vernon Withers, Route 1, Maiden
McKendree: McKendree	Joe Turbyfill, 610 Oak Street, Mooresville
Rocky Mount	J. C. Clontz, Route 1, Troutman
Midway-Trinity: Midway	McCoy Sharpe, Route 8, Statesville
Trinity	Byron Hass, Route 8, Statesville
Monticello	W. N. Sigmon, Box 431, Statesville
Mooresville: Broad Street	Hiriam Brown, Jr., Box 605, Mooresville
Central	Willliam G. Cook, 124 N. Magnolia Street, Mooresville
Jones Memorial	Ernest Alberty, Route 4, Mooresville
New Salem	O. Clyde Turner, Route 2, Cleveland
Newton: Abernethy Memorial	A. M. Hobbs, Jr., 525 2nd Ave., N.E., Conover
First	Edward Gamedela, 1424 Brentwood Drive, Newton
Plateau-Wesley Chapel: Plateau	T. H. Raney, Route 3, Vale
Wesley Chapel	Dan Phillips, Route 1, Hickory
Rhodhiss: Ebenezer	Ralph Fowler, Route 1, Granite Falls
Rhodhiss	Ned Bean, Box 246, Granite Falls
Rose Chapel	N. M. Blackwelder, Box 1227, Statesville
Shiloh	Billy Travis, 709 East 6th Street, Newton
Shiloh-Wesley Chapel: Shiloh	H .V. Lanier, Route 7, Statesville
Wesley Chapel	W. E. Miller, Walnut Avenue, Mooresville
Statesville: Boulevard	Clyde Williams, Route 7, Statesville
Broad Street	James B. Johnson, 710 Salisbury Street, Statesville
Race Street	Russell Lockman, 231 Maple Avenue, Statesville
Wesley Memorial	Dr. Sherrod Williams, Earlwood Drive, Statesville
Terrell: Mount Pleasant	Ralph Drum, Route 1, Sherrill's Ford
Rehobeth	Clinton Holdsclaw, 730 E. Iredell Street, Mooresville
Triplett	Clyde R. Brawley, Route 4, Box 440, Mooresville
Troutman: First	Hival Dreeze, Box 87, Troutman
St. John's	Leon Troutman, Jr., Route 1, Troutman
Union Grove-Olin: Fairmount	J. C. Grante, Turnersburg
Moss Chapel	Gales Walker, Route 1, Olin
Olin	James Sharpe, Route 1, Olin
Union Grove	William White, Union Grove
Vanderburg	Ed Miller, Route 4, Mooresville

THOMASVILLE DISTRICT

Advance-Mocks: Advance	Taylor Howard, Advance
Mocks	Ronnie Burton, Route 2, Advance
Bethany-Cotton Grove: Bethany	Ralph Hedrick, Route 6, Lexington
Cotton Grove	Marvin Hedrick, Route 7, Lexington
Bethesda	Rueben Essick, Box 122, Welcome
Cid: Cid	Oscar Parrish, 2 Scott Street, Thomasville
Clarksbury	L. Wayne Lambeth, Route 2, Lexington
Fairview	Preston V. Adams, Route 2, Lexington
Cooleemee	W. A. Kirk, Cooleemee
Davidson: Centenary	M. A. Blakeley, Route 2, Clemmons
Mount Olivet	Paul F. Evans, Route 8, Lexington
Davie: Center	Bill M. Seaford, Route 1, Mocksville
Salem	Sam Daywalt, Route 1, Mocksville
Hardison	Glenn Seaford, Route 4, Mocksville
Denton: Central	Max Hill, Denton
Denton Circuit: Canaan	Walter Martin, Route 2, Denton
Clear Springs	D. Lee Smith, Route 1, Denton
First	Forrest Haltom, Denton
Siloam	Clarence Loflin, Route 3, Denton
Dulins: Bethlehem	David Smith, Route 1, Advance
Dulins	Elmer Hendrix, Route 1, Advance
Smith Grove	Raymond Markland, Route 3, Mocksville
Elbaton: Bailey's Chapel	Elgin Williams, Route 2, Advance
Elbaville	Louis Zimmerman, Route 2, Advance
Fulton	Clay Lawson, Route 2, Advance
Eldorado: Center	E. P. Russell, Route 3, Denton
Eleazer	Herbert Hardister, Route 2, Troy
Liberty	Elmer Hopkins, Route 3, Denton
Macedonia	Fred Morris, Route 1, Troy
Farmer: Farmer	R. C. Adams, Farmer Rural Station, Asheboro
New Hope	Vernon Johnson, Route 3, Denton
Oak Grove	Raymond Sink, Route 3, Denton
Salem	Ben Crowell, Route 2, Denton
Farmington: Farmington	H. Ray Harding, Route 2, Mocksville
Mount Olive	Jack Smith, Route 5, Mocksville
Huntsville	C. H. Booe, Jr., Route 2, Yadkinville
Wesley Chapel	Vernon Dull, Circle Drive, Mocksville
Good Hope-Arcadia: Arcadia	Kenneth Drum, Route 2, Clemmons
Good Hope	Otis Mendenhall, Route 4, Lexington
Greer's Chapel	C. H. Coates, Jr., Route 1, Linwood
Hopewell	H. Clay Royals, Box 4148, Archdale
Lexington: Erlanger	Gorman Michael, 107 Snyder Avenue, Lexington
First	Cliff Erickson, 424 Woodsway Drive, Lexington
Trinity	Bill B. Greene, Queens Road, Lexington
Wesley Heights-St. Timothy: St. Timothy	Ed Wilkerson, Jr., 200 Arbor Drive, Lexington
Wesley Heights	John B. Brown, 711 W. 5th Avenue, Lexington
Liberty-Concord: Concord	J. L. Walker, Kelley Street, Mocksville
Liberty	Ralph Call, Mocksville
Linwood-Tyro: Linwood	Melvin Beeker, Linwood
Tyro	Marvin Childress, Route 1, Linwood
Macedonia	James W. Surratt, Southmont
Midway	C. L. Fishel, Route 10, Lexington
Mocksville: First	A. M. Upshaw, Park Avenue, Mocksville
Mocksville Circuit: Bethel	Elmo Foster, Route 3, Mocksville
Cornatzer	Derry Barnhart, Route 1, Advance
Union Chapel	Ray G. Boger, Route 2, Mocksville
Mount Carmel-Ebenezer: Ebenezer	Robert Thomason, 202 E. First Avenue, Lexington
Mount Carmel	Calvin Swicegood, Route 5, Lexington
New Mt. Vernon	David Kinnaman, Route 5, Winston-Salem
North Davidson: Canaan	A. F. Berrier, 3729 S. Main Street, Winston-Salem
Mount Pleasant	Ardis Payne, 1708 W. Lexington Avenue, High Point
Oak Grove	John N. McDaniel, Route 2, Mocksville
Pine Woods-Fairview: Fairview	Cleston Yokley, Route 1, Thomasville
Pine Woods	Robert Gray, Route 4, Thomasville
Pleasant Grove	E. H. Newsom, Route 3, Thomasville
Prospect-Pleasant Hill: Pleasant Hill	Guy Hughes, Route 3, Thomasville
Prospect	Preston Frazier, Route 1, Trinity
Reeds: Friendship	Gene Essick, Route 4, Lexington
Reeds	Harry Mock, Route 3, Lexington
Yadkin College	Marshall Walser, Route 4, Lexington
Shady Grove	Alvin F. Brucke, 1504 Pinehurst, High Point
Sheffield: Chestnut Grove	C. F. Leach, Route 5, Mocksville
New Union	Edward Gaither, Route 1, Harmony
Zion Chapel	Ray Cleary, Route 1, Mocksville
Shiloh	Henry Sink, Route 4, Box 18, Lexington
South Davidson: Alleghany	Laughton Fine, Route 1, Denton
Chapel Hill	Wade Russell, Route 3, Denton
Lineberry	Wannie Byerly, Route 3, Denton
Pine Hill	Thomas Earl Jerrell, Denton
Pleasant Grove	Ted Smith, Route 3, Denton
Tabernacle: Mount Zion	Iva Snyder, Route 1, Trinity
Piney Grove	Fred Hunt, Route 2, Denton
Pleasant Grove	Robert Green, Route 1, Trinity
Tabernacle	Van Hedrick, Route 1, Trinity

Thomasville: Bethel	Milton Surratt, Denton Road, Thomasville
Fair Grove	Van F. Johnson, 107 Fair Grove Road, Thomasville
First	L. Roy Hughes, 3 Chestnut Street, Thomasville
Johnsontown	Nolon Smith, Route 1, Thomasville
Memorial	V. Gilbert Snyder, Jr., Box 906, Thomasville
Trinity	Wesley Wood, Unity St. Ext., Thomasville
Unity	Austin Wood, 509 Lonview Drive, Thomasville
West End	Fred Foster, Route 1, Thomasville
Welcome: Center	Austin B. Pope, Welcome

WAYNESVILLE DISTRICT

Andrews	Frank W. Swan, Andrews
Bethel	Carson Clark, Route 3, Waynesville
Bryson City: Bryson City	Edgar Fisher, Bryson City
Maple Springs	Oscar Sanders, Route 3, Bryson City
Canton: Central	W. K. Stephens, Pasadena Street, Canton
First	Edward Pless, Route 3, Canton
Cashiers	Mrs. Minnie Cole, Cashiers
Cherokee: Big Cove	Jerry Wolfe, Cherokee
Cherokee	Alec Cotalster, Cherokee
Clyde	S. L. Rogers, Box 12, Clyde
Crabtree: Crabtree	M. B. Reeves, Jr., Route 1, Clyde
Davis Chapel	Joe Medford, Route 4, Waynesville
Fincher's Chapel	W. J. McRary, Route 1, Clyde
Mount Zion	C. M. Rogers, Route 1, Clyde
Cullowhee	Charles Stewart, Tuckaseegee
Dellwood: Dellwood	R. C. Sheffield, Route 5, Waynesville
Elizabeth Chapel	Mrs. James Medford, Route 3, Waynesville
Maple Grove	E. Jack Noland, Route 5, Waynesville
Faith-Francis Cove: Faith	Leo Browning, 404 Camp Branch Road, Waynesville
Francis Cove	C. P. Francis, 100 Hillside Terrace, Waynesville
Fines Creek: Fines Creek	C. B. McRary, Route 3, Clyde
Pine Creek	Charles Duckett, Route 1, Clyde
Spring Creek	Glenn Davis, Route 1, Hot Springs
Franklin: First	Robert E. Coin, Franklin
Franklin Circuit: Bethel	Wiley Clark, Route 5, Franklin
Clark's Chapel	Ardell Cabe, Route 2, Franklin
Dryman's Chapel	Nevelle Buchanan, Route 2, Franklin
Hickory Knoll	Garland Bateman, Franklin
Hayesville: First	C. E. Fraley, Hayesville
Hayesville Circuit: Hickory Stand	Glenn Hyatt, Brasstown
Oak Forest	A. L. Penland, Route 1, Hayesville
Ogden	R. N. Tiger, Sr., Hayesville
Sweetwater	Mrs. Kyle Beal, Route 4, Hayesville
Haywood Circuit: Beaverdam	Ed Bell, Route 1, Canton
Louisa	Lloyd Justice, Route 2, Canton
Piney Grove	Martin Rogers, Route 3, Canton
Highlands	W. Lacy Harper, Highlands
Long's Chapel	John E. Thomas, Ivey Lane, Lake Junaluska
Macon Circuit: Asbury	Prince Curtis, Route 1, Dillard, Ga.
Mulberry	L. C. Howard, Route 1, Franklin
Patton	Erwin Patton, Franklin
Union	Mrs. Woodrow Teague, Route 2, Franklin
Morning Star	Clarence Burrell, 3 Little Oak Road, Canton
Murphy: First	Hugh Howard, Murphy
Murphy Circuit: Bellview	Clyde McNabb, Route 2, Murphy
Hampton	Fred T. Hampton, Route 2, Murphy
Maggie's Chapel	Clayton Mason, Route 1, Brasstown
Martin's Creek	Frank Stalcup, Route 2, Murphy
Peachtree	Wilson Radford, Route 1, Murphy
Ranger	Ralph Wilcox, Route 2, Murphy
Reids Chapel	Mrs. Willard Morrow, Star Route, Murphy
Tomotla	Gus Rogers, Route 1, Murphy
North Macon Circuit: Carson's Chapel	Weaver Hurst, Route 1, Franklin
Iotla	William Richardson, Route 3, Franklin
Riverview	Charles McGana, Route 3, Franklin
Snow Hill	C. N. West, Route 4, Franklinville
Pigeon Valley: Cruso	Carroll Pless, Route 2, Canton
Long's Church	Paul Rogers, Box 522, Canton
Plains	John Broyles, Jr., Newfound Street, Canton
Robbinsville	W. Mike Brown, Robbinsville
Rockwood	Paul Allen, Box 407, Canton
Shady Grove: Hemphill	R. O. Livingstone, 203 Brookside Court, Waynesville
Peachtree	William Mehaffey, Route 2, Waynesville
Maggie	Fred Henry, Route 5, Waynesville
Shady Grove	Leland Garnett, Route 4, Waynesville
Shooting Creek: Ledford's	Roy Long, Route 1, Hayesville
Marshall's Chapel	Neal Rogers, Route 3, Hayesville
Myers Chapel	Horace McClure, Route 2, Hayesville
Tusquitte	Frank Moore, Route 4, Hayesville
Sylva: First	Dr. David Daniels, Sylva
Sylva Circuit: Love's Chapel	Charles Hagar, Sylva
Wesleyanna	Taylor Cabe, Route 2, Sylva
Wesley Chapel	Bob Higdon, Sylva
Waynesville: First	Marvin Culbreth, Waynesville

Webster: East LaPorte ..... Mrs. Inez Wachob, Cullowhee
Speedwell ..... Edgard Moore, Cullowhee
Webster ..... Nan Frizzell, Webster
West Macon: Gillespie ..... William Byrd, Route 1, Franklin
Louisa Chapel ..... Arnold Rogers, Route 2, Franklin
Maiden's Chapel ..... Harvey Burch, Route 1, Franklin
Mount Zion ..... Eugene Crawford, Route 1, Franklin
Whittier: Olivet ..... Robert Owens, Whittier
Whittier ..... William Wike, Whittier

WINSTON-SALEM DISTRICT

Brookstown ..... Odell Beroth, Route 2, Pfafftown
Concord-Sharon: Concord ..... Wilbur Hill, Route 1, Clemmons
Harmony Grove ..... Harold C. Jarvis, Route 1, Clemmons
Sharon ..... J. W. Norman, Route 1, Lewisville
Danbury: Bethesda ..... Lester Purdy, Route 2, Walnut Cove
Danbury ..... Mrs. M. C. Petteway, Danbury
Davis Chapel ..... Mrs. Tobia Heath, Walnut Cove
Palmyra ..... Miss Virginia Spencer, Walnut Cove
Dobson ..... Otis Carter, Dobson
East Bend: Baltimore .....
East Bend .....
Stony Knoll .....
Union Hill .....
Forsyth-Stokes: Antioch ..... Robert Hester, Route 2, Walnut Cove
Bethlehem ..... Woodrow Poindexter, Route 1, Walkertown
Forest Chapel ..... Louis Holland, Route 1, Walnut Cove
St. Mark ..... Clarence Campbell, Route 2, Walnut Cove
Germanton-Oak Grove: Germanton ..... Jack B. Duncan, Redwine Estate, Rural Hall
Oak Grove ..... John M. Williams, Box 91, Rural Hall
Hickory Ridge ..... Sollie Grubbs, Route 3, Winston-Salem
Kernersville:
Cherry Street-Pine Grove: Cherry Street ..... Ralph Bennett, Kernersville
Pine Grove ..... Ned Ingram, Route 2, Kernersville
Main Street ..... C. V. Sigmon, Box 428, Kernersville
King: Antioch ..... Harold Spainhour, 1708 Mansfield, Winston-Salem
Bethel ..... Clyde Duggins, Route 1, King
Trinity ..... James Boyles, Pinnacle
Level Cross: Level Cross ..... Mrs. Ruby Stanley, Route 1, Ararat
Rockford ..... Mrs. Robert Burrus, Rockford
Siloam ..... George Snow, Route 1, Siloam
Stanford ..... Fred Brown, Route 1, Siloam
Stony Knoll ..... Moir Whitaker, Route 2, Dobson
Lewisville: Lewisville ..... G. G. Reynolds, Box 25, Lewsville
Union ..... D. Clyde Pfaff, 1119 Peace Haven Road, Winston-Salem
Mount Airy: Central ..... B. H. Tharrington, 207 Robin Road, Mount Airy
Franklin Heights: Franklin Heights ..... Claude Laws, Route 5, Box 3, Mount Airy
Zion ..... J. J. Miller, Route 5, Mount Airy
Rockford Street ..... Hurley Moore, 402 Culbert Street, Mount Airy
Salem ..... Joe G. Greenwood, 927 W. Lebanon Street, Mount Airy
Mount Airy Circuit: Hatcher's Chapel ..... Grover White, Claudville, Va.
Mount Herman ..... Bob Jessup, Route 3, Mount Aary
Pleasant View ..... Bud Allred, Route 3, Mount Airy
Mount Pleasant-Tabernacle: Mount Pleasant ..... George Kirby, Route 1, Tobaccoville
Tabernacle ..... Billy Edwards, Route 1, Pfafftown
New Hope Circuit: Blackwater ..... Jay Lee Danley, Route 1, Ararat
Bryant Memorial ..... E. H. Bryant, Ararat
New Hope ..... Henry Simmons, Pilot Mountain
Pine Hall ..... Wayne Tucker, Route 1, Pilot Mountain
Oak Grove and Greater Mount Airy Parish ..... Calvin Hull, 822 S. Franklin Road, Mount Airy
Pilot Mountain ..... J. C. McKenzie, Pilot Mountain
Pine Grove-Clemmons: Clemmons ..... W. A. Hunter, Jr., Clemmons
Pine Grove ..... J. C. Brewer, Route 8, Winston-Salem
Pinnacle: Chestnut Grove ..... Ellis Boyles, King
Mount Zion ..... Clyde Allen, Pinnacle
Pinnacle ..... J. E. Coon, Pinnacle
Rural Hall ..... Harry Taylor, Box 386, Rural Hall
Sedge Garden ..... Russell Brendle, Route 3, Kernersville
Shiloh-Olivet: Olivet ..... Roy Harrison, Route 1, Walkertown
Shiloh ..... Randall Winebarger, 2800 Gilmer Avenue, Winston-Salem
Shoals: Fairview .....
Shoals .....
Pilot View .....
Whitakers Chapel .....
Smithtown: Mount Pleasant ..... Fred Parker, Route 1, Boonville
New Home ..... Rogers Nichols, Route 1, East Bend
Prospect ..... Bobby Neal Matthews, Route 1, East Bend
Shady Grove .....
Stokesburg-Pine Hall: Pine Hall ..... Leigh Rodenbough, Pine Hall
Stokesburg ..... James Mitchell, Walnut Cove
Surry Circuit: Beulah .....
Imogene .....
Maple Grove .....
Epworth .....

Virginia Circuit: Carter's Chapel	Carl Hooker, Route 1, Claudville, Va.
Chestnut Grove	Curtis Hiatt, Route 2, Ararat, Va.
Hunter's Chapel	Joe Ayers, Route 2, Ararat, Va.
Walkertown: Love's	
Morris Chapel	O. E. Dillon, Box 444, Kernersville
West Forsyth: Doub's	H. L. Fuqua, Route 1, Pfafftown
Elm Grove	Charles Selle, Route 1, Pfafftown
Pleasant Hill	Miss Lena Hunter, Route 1, Pfafftown
Winston-Salem: Ardmore	L. J. Whisnant, 955 Oaklawn Avenue, Winston-Salem
Burkhead	Joe C. Tutherow, 3148 Shannon Drive, Winston-Salem
Centenary	Lindsey Waggoner, 2741 Reynolds Drive, Winston-Salem
Central Terrace	C. M. Craver, 3211 Konnoak Drive, Winston-Salem
Children's Home	W. R. Edwards, Children's Home, WinstonSalem
Crews	J. Holt Newsome, 4335 Reidsville Road, Winston-Salem
Green Street	P. N. Froelich, 725 Blackwood, Winston-Salem
Hanes-Bethel: Bethel	N. F. Crater, Sr., 1432 Stratford Road, Winston-Salem
Hanes	Irving Foster, 5725 Old Rural Hall Road, Winston-Salem
Hiatt Memorial-Grace: Grace	Ernest Holland, Jr., 251 Dumont Street, Winston-Salem
Hiatt Memorial	J. R. Jenkins, 3409 Baxter Road, Winston-Salem
Konnoak Hills	Bryon Casion, 3669 Yale Avenue, Winston-Salem
Maple Springs	Carl L. Marshall, 147 Harmon Avenue, Winston-Salem
Marvin	Harold Garner, Route 7, Winston-Salem
Mount Carmel	Spurgeon Smith, Thompson Drive, Winston-Salem
Mount Pleasant	Paul Mecum, Jr., Route 1, Walkertown
Mount Tabor	B. F. McCracken, 3270 Robin Hood Road, Winston-Salem
New Home	Austin Yarbrough, 4720 Shattalon Drive, Winston-Salem
Oak Summit	C. A. Ingram, 5302 Cox Boulevard, Winston-Salem
Ogburn Memorial	E. F. Jackson, 612 Newton Street, Winston-Salem
Old Town	Edwin Land, 3945 Yarbrough, Winston-Salem
Pisgah	Togo Idol, Route 3, Winston-Salem
Trinity	Dewey L. Yarbrough, 2446 Hawthorne Road, Winston-Salem
Union Ridge	John A. Howard, 2815 Stockton Street, Winston-Salem
Wesley Memorial	John Pope, 1260 Wedgewood Drive, Winston-Salem

PROGRAM

WEDNESDAY, JUNE 3, 1964

10:00 a.m.	Registration opens
3:00 p.m.	Opening of Conference Devotions—Bishop Harmon
3:30 p.m.	Report of Board of Ministerial Training and Qualifications — Walter Lee Lanier, chairman; M. E. Harbin, registrar. Report of Committee on Conference Relations, J. G. Wilkinson, chairman.
7:30 p.m.	Formal Opening of 1964 Annual Conference Organization of Conference Nominations of Quadrennial Boards
8:00 p.m.	Conference Historical Society, Aubert M. Smith, president. Address: Dr. Charles E. Kachel, Central District Superintendent, the Eastern Conference, The Evangelical United Brethren Church.

THURSDAY, JUNE 4, 1964

9:00 a.m.	Morning Worship Devotions—Bishop Harmon Class Received Into Full Connection
9:45 a.m.	Committee on Publishing Interests, L. A. Scott, chairman
10:00 a.m.	Second Report of Board of Ministerial Training and Qualifications
10:45-11:15	a.m. Recess
11:15 a.m.	Board of Christian Social Concerns, Ray F. Swink, Chairman
12:00 noon	Hour of Preaching Sermon: Dr. R. Edwin Kimbrough, Trinity Methodist Church, Birmingham, Alabama
1:00 p.m.	Adjournment
2:30 p.m.	Board of Evangelism, John R. Hamilton, chairman. Sermon: Dr. Kimbrough
4:00 p.m.	Organization of Boards, Committees, Commissions (Promotion and Cultivation, World Service and Finance, Worship, Christian Social Concerns, Deaconesses, Education, Evangelism, Hospitals and Homes, Ministerial Training and Qualifications, Missions, Publishing Interests, Pensions, Conference Relations)
7:30 p.m.	Ordination of Deacons Board of Education: P. L. Shore, Jr., president; Carl H. King, executive secretary. Address: Dr. Lowell B. Hazzard, Wesley Seminary, Washington, D. C.

FRIDAY, JUNE 5, 1964

9:00 a.m.	Morning Worship Sermon: Dr. Kimbrough
10:00 a.m.	Board of Hospitals and Homes, E. H. Nease, Jr., chairman "Our Spiritual Ministry in Our Methodist Institutions." Rev. A. L. Chamblee, Jr., The Children's Home, Winston-Salem; Rev. T. S. Hoffmann, The Methodist Home, Charlotte.
10:45-11:15	a.m. Recess
11:15 a.m.	Commission on Minimum Salary, Robert M. Smith, chairman Treasurer's Report—F. D. Russell Commission on World Service and Finance, Herbert M. Wayne, chairman Conference Brotherhood, H. G. Allen, president
12:00 noon	Board of Lay Activities—Robert M. Smith, Conference lay leader
1:00 p.m.	Adjournment
2:30 p.m.	Board of Pensions—A. Glenn Lackey, chairman Recognition of Retiring Men
3:00 p.m.	Television, Radio and Film Commission, E. A. Fitzgerald, chairman Address: Mr. Alan Newcomb, WBTV, Charlotte

4:15 p.m.	Organization of Boards, Committees and Commissions: (TRAFCO, Town and Country, Christian Vocations, Rules, Publication of Journal, Conference Entertainment, Appeals)
7:30 p.m.	Ordination of Elders Board of Missions—W. Kenneth Goodson, president; Horace R. McSwain, executive secretary

SATURDAY, JUNE 6, 1964

9:00 a.m.	Memorial Service Memorial Address: "To Be Continued"—Dr. Water J. Miller, Central Methodist Church, Asheville
10:00 a.m.	Commission on Town and Country Work—E. H. Lowman, chairman; Garland R. Stafford, executive secretary. Address: Dr. Earl D. C. Brewer, Candler School of Theology, Atlanta
10:45-11:15 a.m.	Recess
11:15 a.m.	Deaconess Board, Miss Mary Bethea, chairman Commission on Promotion and Cultivation—J. G. Huggin, chairman; Commission on Christian Vocations—Brunson Wallace, chairman Statistician's Report—John R. Sills Other Conference Business
1:00 p.m.	Adjournment
2:30 p.m.	Business Session (if necessary)
7:30 p.m.	Commission on Worship—James B. McLarty, chairman Address: Dr. Emory S. Bucke, Book Editor, The Methodist Church, Nashville, Tennessee

SUNDAY, JUNE 7, 1964

9:00 a.m.	Holy Communion—Memorial Chapel
10:30 a.m.	Morning Worship Conference Sermon—Bishop Harmon Reading of Appointments for 1964-65 Adjournment at Will

SPECIAL EVENTS

June 3	
12:30 p.m.	Board of Education Luncheon—WTHS Cafeteria
5:00 p.m.	WNC Brotherhood Dinner—Edwin L. Jones Cafeteria
June 4	
1:00 p.m.	Approved Supply Pastors' Luncheon—WTHS Cafeteria
12:30 p.m.	Brevard College Luncheon—Lake Junaluska School
3 - 5 p.m.	Pfeiffer College Tea—Gibson Cottage
5:45 p.m.	Emory Banquet—Long's Chapel Church
5:30 p.m.	Duke Banquet—WTHS Cafeteria
5:30 p.m.	Wesley Theological Seminary Banquet—Edwin L. Jones Cafeteria
June 5	
7:30 a.m.	High Point College Breakfast—Elizabeth Chapel Church
7:30 a.m.	Chaplains' Breakfast—WTHS Cafeteria
12:30 p.m.	Rural Fellowship Luncheon—WTHS Cafeteria
5:30 p.m.	Laymen's Banquet—WTHS Cafeteria
5:30 p.m.	Asbury Club—Edwin L. Jones Cafeteria
June 6	
1:00 p.m.	Ministers' Wives' Luncheon—WTHS Cafeteria
5:00 p.m.	Combined Choirs' Dinner—Lake Junaluska School

IV

Daily Proceedings

1964 Session
Western North Carolina Annual Conference
The Methodist Church

FIRST DAY — WEDNESDAY, JUNE 3, 1964

Afternoon Session

Conference Convenes: The 1964 session of the Western North Carolina Conference of the Southeastern Jurisdiction of The Methodist Church was called to order in the George R. Stuart Auditorium at Lake Junaluska, North Carolina, by Bishop Nolan B. Harmon, resident bishop of the Charlotte Area, at 3:00 p.m. Conference opened with the singing of Hymn 402, "And Are We Yet Alive," led by Kenneth M. Johnson. Bishop Harmon led in the Responsive Reading on page 631, the second reading for Ascension Day, after which he spoke briefly on "The Church as the Body of Christ" and offered a prayer.

Board of Ministerial Training and Qualifications: Walter Lee Lanier, chairman of the Board of Ministerial Training and Qualifications, presented the report, which was adopted (see report M). Walter Lee Lanier then presented M. E. Harbin, Registrar of the Board of Ministerial Training and Qualifications, who presented Bernard Fitzgerald, who in turn read the list of Approved Supply Pastors.

Approved Supplies: Question 21, Who are the approved supply pastors: (a) Student approved supply pastors and in what schools are they enrolled?

Carl Douglas Andrews (Pfeiffer), Philip Sid Barnes (Asheville Biltmore), Burvin Lee Baucom (Wingate), Bennie Benjamin Bearden (Mitchell), Floyd Lee Berrier (High Point), William Gettys Biggerstaff (High Point), Billy Weldon Clinard (High Point), James Paul Clodfelter, Jr. (Louisburg), William Daniel Clodfelter (High Point), Leslie Frederick Ditchfield (Asheville Biltmore), Thomas Jefferson Duncan, Jr. (Greensboro), Stanley C. Gibson (Louisburg), Bobby Eugene Green (Louisburg), Robert Montgomery Harris (Brevard), Richard Dale Hilton (Lenoir Rhyne), Bruce Grayson Hobson (High Point), Ervin Hillard Houser (High Point), Henry Mitchell King, Jr. (Brevard), George Larry Maxwell (High Point), Joseph Crowell McMurry (Appalachian State Teachers College), John Mack Nelson (High Point), Hubert Donald Noblitt (Mars Hill), William Homer Osborne, Jr. (Pfeiffer), John Sidney Paschal (Scarritt), Clarence Bryce Smith (High Point), Philip Ray Vaughn, Sr. (High Point), Powell Lahmon Wilkins, Jr. (Mitchell), Zeno Cletus Wright (Brevard).

M. E. Harbin introduced E. A. Lamb, who in answer to Question 21-b and c read the list of full-time supply pastors and what progress each had made in the course of study:

1. Introductory Studies: Bobby Ray Beck, Kenneth Robert Eller, John Wesley Kale, William F. Lee, G. E. Smith.
2. Enrolled in the First Year? F. L. Brooks.
3. Enrolled in the Second Year? G. A. Carnwright, A. D. de Bettencourt, A. R. Freshour, C. C. Manning, C. G. Owens, J. C. Phillips, F. J. Rogers.
4. Enrolled in the Third Year: J. D. Cartner, L. C. Gibbs, E. H. Goode, G. E. Keeler (R), A. T. St. Clair, Jr.

5. Enrolled in the Fourth Year: R. H. Ballard, W. E. Hoyle, B. W. Moody, C. A. Rodriguez, M. E. Seehorn.

6. Elders: Mrs. G. G. Adams, V. N. Allen, W. W. Benson, J. H. Billings, R. L. Billings, F. E. Blalock, H. A. Brown, E. D. Cantor, F. E. Church, J. R. Dawkins, T. P. Dean, W. P. Elder, R. J. Essary, W. R. Frost, J. S. Gardner, E. C. Gover (R), G. G. Gregory, C. A. Haire, L. W. (Hall), L. P. Heafner, M. T. Hinshaw, E. F. Kale, W. H. Key, C. A. Lain, F. R. Loflin, G. R. Lovett, E. R. Lynn, O. E. Merritt, D. M. Morrison, Mrs. C. O. Newell (R), B. A. Norwood, W. R. Ormond, F. M. Orr, R. L. Poindexter, J. W. Prichard (R), W. W. Pryor, E. O. Queen, Harry Queen, P. V. Ridenhour, R. A. Setzer (R), S. G. Strader, W. R. Surratt, B. C. Sweezy, L. M. Taylor, L. W. Templeton, I. J. Terrell (R), A. T. Tuttle, W. E. Walker, Bennie Walters, S. E. White, T. G. Williams (R).

Part-Time Approved Supply Pastors: E. A. Lamb read the list of part-time approved supply pastors and what progress each has made in the course of study:

1. Introductory Studies: D. H. Lutz, A. B. Weaver.

2. Enrolled in the First Year: F. C. Church, J. T. Hoover, J. R. Johnson, T. A. Plyler, Jr., J. L. Roberts.

3. Enrolled in the Second Year: E. G. Ball, Jr., W. C. Belcher, R. L. Crook, B. H. Metcalf, E. L. Strickland.

4. Enrolled in the Third Year: C. R. Brown, Jr., L. C. Harris.

5. Enrolled in the Fourth Year: R. O. Endicott, G. N. Pilkenton.

6. Elders: F. E. Brown, L. R. Hunt, T. M. Mason, H. D. Sims, Mrs. P. F. Snider, Mrs. L. J. Stough, T. E. Strickland, G. B. Tomlinson, W. H. Voncannon, C. B. Walker, E. B. Wright.

Admitted On Trial: Answering Question 25, E. H. Brendall reported the following were recommended by the Board of Ministerial Training and Qualifications for Admission on Trial:

(a) With degrees from approved colleges and credits from approved schools of theology? Douglas Howard Butler, Stephen Webb Brown, William Byrd Ellison, Elmer Odell Hall, James Franklin Herman, George Keith Howell, Edward Daves Lee, James Baxter Long, Jr., Sammie Lester Martin, Derrell Lloyd Parris, Clarence Edward Peurifoy, George Lee Pollock, Frank Albert Stith III, Donald Wayne Turman, Manuel David Wortman.

(c) With degrees from approved colleges and completion of the introductory studies for the ministry and the first year of the course of study? Ervin Smith Cook, William Levy Crowell, Robert Lee Witty, Jr.

(d) With partial college credit, completion of the four year course of study, and six years service as approved supply pastors? Arthur Rufus Livengood. Frank Jordan spoke words of commendation for this candidate.

Full Connection: Sam B. Moss presented the following names in response to Question 28, Who are admitted into full connection?

Fred Albert Carlisle, Jr., William Curtis Cockman, Joe Bill Davis, John Earl Davis, Jr., Cameron Morrison Dodson, Pinckney Gustave Deal III, John Frank Edwards, James Richard Faggart, Clyde Wheeler Faulkner, Jr., Joseph Marion Fulk, Paul Marshall Hart, Henry Durward Hofler, Thomas Jolly Howard, David Franklin Jarvis II, Robert Wayne Little, Roy Hunter Lockridge, Jr., Fred Keith Macon, Charles Franklin Martin, Edward Lee Moore, Aaron Ward Moss, George Roland Mullinix, Philip Ellsworth Nordstrom, John Albert Petty, James Oakley Prichard, Thomas Foy Prichard, Joseph McDonald Reeves, Baxter Maurice Ritchie, Curtis Levi Sides, Thomas Ralph Sigmon, Robert Francis Streetman, John Parks Todd, Jr., Dwight Edward Whitlock, Jr., Harold Edward Wright.

Deacon's Orders: In answer to Question 29, "Who have been elected deacons?" Austin Hamilton presented the following names:

(a) Theological students? James Wayne Billings, Stephen Webb Brown, Douglas Howard Butler, William Byrd Ellison, Elmer Odell Hall, James Franklin Herman, George Keith Howell, Milford Loy Kennedy, Edward Daves Lee, James Baxter Long, Jr., Sammie Lester Martin, Derrell Lloyd Parris, Clarence Edward Peurifoy, George Lee Pollock, Frank Albert Stith III, Donald Wayne Turman, Manuel David Wortman.

(b) Members on trial in the course of study? J. C. Lane.

(c) Approved supply pastors? James Dwight Cartner, L. C. Gibbs, Stanley Clarence

Gibson, Elbert Homer Goode, Luther Collins Harris, Ebbie Lee Murphy, Carlos Alberto Rodriguez, Hugh Dalton Sims, Albert Thurston St. Clair, Jr.

Elder's Orders: In answer to Question 31, "Who have been elected elders?" M. E. Harbin presented the following names:

(a) Theological graduates: Fred Albert Carlisle, Jr., John Earl Davis, Jr., Pinckney Gustave Deal III, James Richard Faggart, Clyde Wheeler Faulkner, Jr., Paul Marshall Hart, Henry Durward Hofler, Thomas Jolly Howard, David Franklin Jarvis II, Robert Wayne Little, Fred Keith Macon, Charles Franklin Martin, Edward Lee Moore, Aaron Ward Moss, George Roland Mullinix, Joseph McDonald Reeves, Baxter Maurice Ritchie, Curtis Levi Sides, Thomas Ralph Sigmon, Robert Francis Streetman, John Parks Todd, Jr., Dwight Edward Whitlock, Jr., Harold Edward Wright.

(b) Course of study graduates? William Curtis Cockman, Joe Bill Davis, John Frank Edwards, Joseph Marion Fulk, Philip Ellsworth Nordstrom, John Albert Petty.

(c) Approved supply pastors? Wade Wilhelm Benson, Franklin Elliotte Brown, Hubert Alvin Brown, William Pleas Elder, Rufus John Essary, William Robert Frost, Lee Roy Hunt, William Howard Key, Robert Lee Poindexter, Woodrow Wilson Pryor, Elard Odell Queen, Mrs. Lennie Jacobs Stough, William Ralph Surratt, William Howard Voncannon.

Classes: M. E. Harbin made a motion that the names of those in the classes be ordered to record without reading. The motion passed.

Discontinued: In answer to Question 27, M. E. Harbin recommended for the Board of Ministerial Training that the following be discontinued: Charles Richard Brown, Jr., Blythe Milligan Gabriel, James David Willingham.

Readmitted: In answer to Question 34, M. E. Harbin recommended for the Board of Ministerial Training that Richard Jerry Faulkner be readmitted as deacon.

Appreciation for the work of the members of the Board of Ministerial Training and Qualifications was expressed by a standing ovation.

Conference Relations: Jesse G. Wilkinson recommended for the Committee on Conference Relations, that D. M. Nifong be retired under paragraph 1617.5. Health: J. C. Grose, F. S. McFarland, E. W. Needham, H. M. Robinson. Age: J. H. Brendall, V. P. Crowder, P. T. Dixon, J. R. Duncan, L. B. George, N. M. Harrison, J. W. Parker, I. L. Roberts, W. E. Rufty, P. L. Smith. On 40 years of service: C. D. Brown, R. M. Hauss.

He also recommended that R. P. Crawley be granted the Supernumerary Relationship, and it was done. He recommended for the Committee in answer to Question 43, "What approved supply pastors have been retired?" that J. S. Gardner, G. E. Keeler and G. L. Lovett be granted the superannuate relationship.

Jesse Wilkinson recommended for the Committee that Parker H. Hager be readmitted for immediate transfer to the North Carolina Conference.

In answer to Question 35, "What retired members have been made effective?" J. G. Wilkinson recommended that Homer M. Keever be placed on the effective roll as of June 1963.

Withdrawal: In answer to Question 38, "Who have had their conference membership terminated?" C. By withdrawal: Eugene J. Bauer, Carl N. Edwards. D. By judicial procedure Wade G. Rogers.

Announcements: Charles D. White made the announcements.

Releasing of Appointments: Bishop Harmon announced that after the benediction the district superintendents would consult with the pastors and laymen in regard to the appointments for the ensuing year.

Benediction: The benediction was pronounced by Rollin P. Gibbs and the conference adjourned at 4:15 p.m.

Evening Session

Devotions: The evening session convened at 7:30 p.m. with the singing of Hymn 227, "Come We That Love the Lord." The prayer was given by Howard C. Wilkinson.

Roll Call: The Conference Secretary announced that the signed cards at registration would constitute the roll call.

Roll Call of Deceased Ministers: The Conference Secretary called the roll of the following deceased members: E. O. Cole, J. C. Cornette, J. S. Hiatt, R. A. Hunter, C. S. Kirkpatrick, M. E. Leftwich, H. L. Powell, P. R. Rayle, J. C. Sorrells, S. R. Ward, C. E. Williams, J. R. Williams, as the Conference stood.

Excused: The following were granted excuses: C. M. Maness, Jr., S. B. Biggers, J. S. Gibbs, Susan Carmichael and B. C. Sweezy (funeral).

Welcome: Words of welcome were extended by Mark Q. Tuttle, District Superintendent of the host district, to which Bishop Harmon responded.

Bar Set: The front section of the auditorium to the middle aisle, upon motion of Mark Tuttle, was set as the bar of the conference.

Program Adopted: The printed program was adopted as the official conference program, upon motion by Mark Q. Tuttle.

Secretarial Staff Elected: The Secretary nominated the following: Credentials, J. J. Powell; Journal, W. T. Medlin, Jr., and Rollin P. Gibbs; Calendar, Lee R. Spencer; Press Secretary, Walter R. Thompson; Assistants, Zane Norton, J. A. Fitzgerald, Mrs. W. E. Rufty and C. Denny White, Jr.; Stenographers, Mrs. Evelyn S. Beatty and Mrs. Betty K. Simpson; and they were elected.

Statistical Staff Elected: John R. Sills, Conference Statistician, nominated the following as the Statistical Staff: R. Paschal Waugh, Assistant; Paul M. Cassell, J. Harley Cecil, A. L. Chamblee, Jr., John T. Frazier, Jr., B. S. Lyndon, C. E. Page and N. E. Smith, Associates, and they were elected.

Rules: A. Frank Phibbs, chairman of the Committee on Rules, made a motion that the standing rules of the Conference as published on pages 136-141 of the 1963 *Journal* be the standing rules of this conference. He also presented several amendments (see reports). Cecil G. Hefner made a motion, seconded by Hugh Massie, that the rules be suspended. This was done and the motion was made that these amendments be adopted. E. H. Blackard asked if the rules could be amended later; Bishop Harmon replied that they could. Kenneth M. Johnson asked why these changes were proposed and A. Frank Phibbs answered for clarification purposes, after which the rules were adopted as amended. Bishop Harmon then declared the seventy-fifth session of the Western North Carolina Annual Conference duly organized.

Full Connection: M. E. Harbin, for the Board of Ministerial Training and Qualifications, presented the name of David Stanley Bullins to be received into full connection, and it was done.

Deacon's Orders: Powell Lahmon Wilkins, Jr. was elected to local Deacon's Orders on nomination of M. E. Harbin.

Nominations: J. C. Stokes, Secretary of the Cabinet, made the following nominations and they were elected:

BOARD OF PENSIONS—(Thursday, 4:00 p.m. Convenor: Tuttle, lounge of Administration Building.)

Terms to expire in 1968: Clerical—J. W. Braxton, J. H. Carper, H. L. Creech III, J. W. Fowler, Jr., and S. B. Moss; Lay (all reelected)—Ted Broach, Henry Foscue, A. P. Harris, Norwood Robinson, M. D. Stout.

Terms to expire in 1972: Clerical—G. G. Adams, Jr., A. J. Cox, E. A. Fitzgerald, H. P. Myers, Jr., Fletcher Nelson; Lay—Lester D. Coltrane, James R. Felts, Robin Hood, Hal W. Little, Charles B. Loflin; Emeritus—Dr. W. C. Houston.

CHRISTIAN VOCATIONS—(Friday, 4:15 p.m. Convenor: Bowles, Shackford Hall 208.)

At Large members: D. B. Alderman, John H. Barnes, A. J. Clemmer, Jack D. Harris, H. Glen Lanier.

Cabinet representative: Herman Nicholson.

TELEVISION, RADIO AND FILM COMMISSION—(Friday, 4:15 p.m. Convenor: Huneycutt, Shackford Hall 302.)

R. T. Houts, Jr., A. C. Kennedy, Jr., G. E. Lyndon, Jr., B. T. Myers, Paul R. Berrier.

Cabinet representative: Embree H. Blackard.

COMMISSION ON WORLD SERVICE AND FINANCE—(Thursday, 4:00 p.m. Convenor: Blackard, Shackford Hall 213.)

Clerical—D. E. Bailey, E. Paul Hamilton, M. T. Hipps, H. M. Williams, R. H. Stamey; Lay—John E. Earle, Carter Holbrook, Jerry R. Marion, Powell Majors, Charles H. Reynolds, and Saunders Williams.

COMMITTEE ON APPEALS—(Friday, 4:15 p.m. Convenor: Nelson, Auditorium, back of platform.)

Clerical—R. T. Houts, Jr., C. E. Murray; reserve—J. R. Bogle; Lay—J. B. Hipps, Robert Hines, Lawrence Hoyle; reserve—Guy Weaver.

COMMITTEE ON CONFERENCE ENTERTAINMENT—(Friday, 4:15 p.m. Convenor: Taylor, Auditorium, back of platform.)

Clerical—J. H. Coleman, J. Alton Fitzgerald, S. B. Nifong, Lay—Hugh Massie, C. E. Morgan, James Tanner, W. D. Lee, Jr.

PUBLICATION OF CONFERENCE JOURNAL—(Friday, 4:15 p.m., Convenor: Winkler, Secretary's desk.)

Clerical—F. R. Barber, K. D. Crouse, Robert L. Oakley; Lay—H. B. Finch, Herman Anderson.

COMMITTEE ON RULES—(Friday, 4:15 p.m. Convenor: Heckard, Secretary's desk.)

Clerical—Dwight Mullis, A. F. Phibbs, C. D. Pyatt; Lay—Arthur Utley, Guy Weaver.

COMMITTEE ON CONFERENCE RELATIONS—(Thursday, 4:00 p.m. Convenor: Jordan, Shackford Hall 209.)

Term to expire in 1967: H. E. Bolick, John S. Jordan, C. C. Murray, Glenn R. McCulley.

Term to expire in 1965: L. F. Tuttle in place of I. L. Roberts, retiring.

COMMITTEE ON PUBLISHING INTERESTS—(Thursday, 4:00 p.m. Convenor: Nicholson, Shackford Hall 306.)

Clerical—F. H. Edwards, H. A. Justice, L. A. Scott; Lay—Paul F. Evans, J. W. Hendricks, Jr.

COMMITTEE ON DAILY MINUTES—J. T. Melton, E. H. Nease, Sr., J. C. Reichard.

COMMITTEE ON DISTRICT CONFERENCE RECORDS—Fred A. Hill, W. A. Jarrett, J. J. Miller, Herbert T. Penry, Jr., Robert T. Young.

COMMITTEE ON RESOLUTIONS—H. E. Bolick, Chairman; R. C. Putnam, M. C. Reese, J. M. Rufty, Russell VanLandingham, William C. Stokes, Homer Barker.

BOARD OF CHRISTIAN SOCIAL CONCERNS—(Thursday, 4:00 p.m. Heckard, 304 Shackford.)

Clerical: L. H. Lawing, Jr., J. K. Outlaw, Jr., F. W. Kiker, P. W. Townsend, F. E. Howard, A. M. Smith, D. L. Stubbs, J. J. Powell, Roger W. Tucker, W. T. Hawkins, R. M. Hardee, Worth Sweet, Neil E. Smith, Sherrill B. Biggers, Ralph Jacks, Everett Freeman, R. G. Wagoner, Paul M. Dennis, Ray Swink, Walter L. Lanier, J. Ed Cochran, Julian A. Lindsey, Avery Ferguson, Merrill Perkins, A. L. Chamblee, Jr., H. C. Young, Jr.

Lay: W. H. Rooker, Mrs. Doris Cornelius, A. M. Graham, Mrs. Thomas E. Frutchey, Dr. E. P. Patterson, Mrs. L. E. Barnhardt, Dr. R. M. Maybin, Mrs. G. L. Goodson, Marcus Deal, W. P. Zink, Dr. Wendell M. Patton, Mrs. W. F. Redding, Dan R. Simpson, Mrs. C. A. McDaniel, Sr., R. B. Johnston, Mrs. Frank Welch, Joe McEachern, Mrs. W. J.

Clayton, William Stephens, Jr., Mrs. Carl King, Doak Finch, Mrs. W. A. Kirk, Dr. David Daniels, Mrs. James Fowler, Clifford Perry, Mrs. Wilburn Clary.

BOARD OF EDUCATION—(Thursday, 4:00 p. m., Convenor: Bowles, Shackford 313.)

Clerical: J. L. Stokes II, Robert E. Early, P. L. Shore, Jr., George W. Thompson, C. G. Beaman, Jr., R. P. Waugh, Earle R. Haire, Courtney Ross, M. C. Reese, G. G. Adams, Jr., Melton E. Harbin, W. B. A. Culp, W. Kenneth Goodson.

Lay: Bailey Gulledge, P. N. Sales, Herbert Hitch, Edwin C. Ford, Phil L. Weaver, Henry Jordan, Arnold Carpenter, Mrs. Van Dillon, W. W. Hartsell, Stoye E. Starnes, Byron Wilkinson, Jr., John E. Thomas, M. T. Lambeth.

BOARD OF EVANGELISM—(Thursday, 4:00 p.m., Convenor: Nelson, Shackford, 103.)

Clerical: H. C. Austin, W. J. Miller, J. B. Hurley, A. M. Faulkner, W. O. Weldon, W. D. Corriher, W. C. Sides, Jr., Richard Crowder, Henry F. Flowers, John K. Miller, Fletcher Andrews, James Thomas, A. C. Waggoner.

Lay: R. W. Lane, Jr., E. R. Penley, Torrence W. Aldred, J. M. Rayfield, W. C. Lauten, Bob L. Parrish, Walter W. Smith, Wayne Shepherd, R. M. Cochran, Lawrence Walker, H. Paul Berrier, C. J. Beck, Dr. Charles Sykes.

Cabinet Representative: Cecil Heckard.

BOARD OF HOSPITALS AND HOMES—(Thursday, 4:00 p.m., Convenor: Duncan, Shackford Hall 101.)

Clerical: W. H. Groce, Frank B. Cook, William R. Brantley, Austin Hamilton, W. W. Blanton, R. M. Varner, E. H. Nease, Jr., Lee Spencer, Walter R. Kelly, Jake Golden, G. C. Starr, Jr., Clark Benson, J. D. Murray.

Lay: James Huntley, Harold K. Bowling, Sidney Farabow, J. L. Thompson, Jr., Dr. J. A. O'Leary, A. L. Ferree, Roy Boggs, Clifton Leary, J. Frank Harrelson, E. M. Dudley, Dr. O. R. Hodgin, Dr. Frank Hammett, Ralph Stockton, Jr.

BOARD OF MINISTERIAL TRAINING AND QUALIFICATIONS—(Thursday, 4:00 p. m., Convenor: Stokes, Children's Building.)

G. B. Culbreth, O. L. Easter, W. A. Kale, W. R. Locke, J. A. Lowder, E. K. McLarty, Jr., B. C. Russell, R. A. Smith, J. M. G. Warner, B. D. Wilson, R. T. Young, Robert Ralls, C. G. Alspaugh, Jr., N. C. Williams, Jr., Frank Edwards, W. R. Bailey, M. V. Thumm, Glenn Lackey, David Cowart, C. C. Herbert, Jr., Kenneth A. Horn, Joel T. Key, George P. Robinson, Robert G. Tuttle, N. L. Oliver.

BOARD OF MISSIONS—(Thursday, 4:00 p.m., Convenor: Hefner, Shackford Hall 311.)

Clerical: C. Harley Dickson, J. C. Reichard, J. Clay Madison, R. L. Grant, J. J. Hauser, O. Ray Moss, Earl H. Brendall, D. B. Alderman, Roy E. Bell, Thad L. McDonald, Jr., Donad K. Funderburk, James Bellamy, L. P. Barnett.

Lay: Vann V. Secrest, Eliot Kuykendall, E. L. Jones, Jr., R. P. Caldwell, Harvey J. Smith, David Dowdy, C. K. Avery, Fred Hobson, O. A. Swaringen, Gordon L. Wilson, James M. Badgett, Sidney Truesdale, Ralph Stockton, Sr., Donald D. Davis.

Members at large: Bernard Fitzgerald, George Needham, Harlan L. Creech, Jr., W. J. Miller, Jr., William E. Andrews.

COMMITTEE ON MEMOIRS—E. H. Lowman, J. Clay Madison, W. Kenneth Goodson, J. H. Brendall, C. C. Murray, E. M. Heath, Charles P. Bowles, G. E. White, L. B. Hayes, S. G. Strader, C. E. Williams, Jr., J. L. Williams, Ron L. Hall, Charles D. White.

NORTH CAROLINA COUNCIL OF CHURCHES—

Terms to expire in 1967: W. J. Bullock, J. E. Carroll, W. D. Corriher, Mrs. J. W. Fowler, Jr., J. G. Huggin, John S. Jordan, C. H. King, A. Glenn Lackey, J. C. Madison, E. K. McLarty, Jr., H. R. McSwain, M. W. Nesbitt, J. C. Stokes, R. G. Tuttle, A. C. Waggoner.

COMMITTEE ON INVESTIGATIONS—M. T. Hipps, C. G. Beaman, Jr., H. R. Jordan, Courtney B. Ross, H. D. Garmon.

Reserves: H. P. Myers, Jesse Johnson, A. J. Cox, George Thompson, Calvin Leonard.

COMMISSION ON TOWN AND COUNTRY—(Friday, 4:15 p.m., Convenor: Blackard, Shackford Hall 210.)

Clerical: G. E. Auman, R. F. Hilliard, E. U. Stephens, Hubert C. Clinard, T. C. McLean, H. S. Carter, M. J. Byers, John Christy, Jr., T. L. Hammill, Clegg Avett, R. P. Bunch, Garland Young, J. T. Ingram.

Lay: James Roberson, Dr. Howard Norton, Guy McIntosh, M. I. Clark, Ernest Jones, Farley VonCannon, B. T. Gantt, Win Edwards, Ralph Peeler, Mack C. Drum, J. Herbert Surratt, J. R. Queen, Phil H. Booe.

COMMISSION ON PROMOTION AND CULTIVATION—(Thursday, 4:00 p.m., Convenor: Huneycutt, Shackford Hall 305.)

Clerical: R. L. Wilkinson, Robert T. Young, J. G. Huggin, William A. Rock, Jr., George Rudisill, Avery Ferguson, E. C. Few.

Lay: Raymond Brietz, J. R. Rankin, Guy B. Phillips, Leon Butler, Edd Gardner, Robert Ripple.

Cabinet Representative: W. J. Huneycutt.

COMMISSION ON WORSHIP—(Thursday, 4:00 p.m., Convenor: Taylor, Shackford Hall 102.)

Clerical: Charles F. Martin, J. B. McLarty, Paul D. Lowder, W. H. Pheagin, Jr., Howard Coleman, Ivan A. Stephens, John H. Barnes, Wayne Woodward, D. P. Smotherman, Jr., Brunson Wallace, J. B. Yarborough, Miles McLean, C. H. Peace.

Lay: Wade H. McSwain, Edwin H. Easter, D. H. Wolfe, Jr., Clyde Deitz, Kenneth Fansler, E. Wayne Hughes, Nelson Parker, Mrs. Edd Gardner, Mrs. Lorene Honeycutt, Miss Virginia Lowrance, T. H. Burwell, Fred Harrison, Ira G. Shamel.

Historical Society: With Aubert M. Smith presiding, the annual meeting of the Historical Society opened with the singing of Hymn 282, "Soldiers of Christ." The prayer was offered by J. Elwood Carroll. The choir of First Methodist Church, Waynesville, sang the anthem, "Rejoice, the Lord Is King." John James Powell spoke concerning the Wesley Works Editorial Project. W. T. Medlin made the following motion with reference to the 1965 Conference *Journal:* "That photographs of conference members, probationers, and supplies with a minimum of five years service, be included in the 1965 *Journal.*" The motion carried. R. Herman Nicholson gave the report of the Conference Historian, after which the choir sang, "Send Forth Thy Spirit." Aubert M. Smith introduced Dr. Charles Earl Kachel, Superintendent, Central District, Eastern Conference, Evangelical United Brethren Church, Reading, Pennsylvania, who gave an address on "Similarities and Differences Between Methodists and Evangelical United Brethren." G. W. Bumgarner gave the report of the nominating committee. The benediction was offered by Jesse L. Johnson, Jr.

SECOND DAY — THURSDAY, JUNE 4, 1964

Devotions: Bishop Harmon called the Conference to order at 9:00 a.m. Kenneth M. Johnson led in the singing of Hymn 284, "Am I A Soldier of the Cross?" Bishop Harmon led the Responsive Reading on page 614, the second reading for the 46th Sunday, "Confidence in God." The general thanksgiving prayer on page 514 was read in unison.

Class in Full Connection Received: The Conference Secretary presented the following to be received into Full Connection:

David Stanley Bullins, Fred Albert Carlisle, Jr., William Curtis Cockman, Joe Bill Davis, John Earl Davis, Jr., Cameron Morrison Dodson, Pinckney Gustave Deal III, John Frank Edwards, James Richard Faggart, Clyde Wheeler Faulkner, Jr., Joseph Marion Fulk, Paul Marshall Hart, Henry Durward Hofler, Thomas Jolly Howard, David Franklin Jarvis II, Robert Wayne Little, Roy Hunter Lockridge, Jr., Fred Keith Macon, Charles Franklin Martin, Edward Lee Moore, Aaron Ward Moss, George Roland Mullinix, Philip Ellsworth Nordstrom, John Albert Petty, James Oakley Prichard, Thomas Foy Prichard, Joseph McDonald Reeves, Baxter Maurice Ritchie, Curtis Levi Sides, Thomas Ralph Sigmon, Robert Francis Streetman, John Parks Todd, Jr., Dwight Edward Whitlock, Jr., Harold Edward Wright.

Bishop Harmon addressed the class and they were received into full connection after answering the disciplinary questions.

Kenneth Johnson led in singing Hymn No. 460, "Lord, Speak to Me."

The benediction was pronounced by Bishop Harmon, and the conference recessed at 9:45 a.m.

Excused: L. P. Barnett, B. C. Russell, David Argo.

Roll Call: J. J. Powell, Roll Call Secretary, reported the following registrations to date: Clerical members, 590; Probationers, 98; Approved Supplies, 83; Supplies, 15; Lay Delegates, 332; Reserve Lay Delegates, 57; Deaconesses, 7; Board members, 2; Total for this date, 1184.

Daily Minutes: Edgar H. Nease, Sr., reported that the minutes for Wednesday's session were correct.

Nominations: J. C. Stokes, Secretary of the Cabinet, made a motion to reconsider the nominations previously made, due to conflicts with the standing rules of the Conference and certain typographical errors. It was so ordered. He then presented the following: C. E. Page on Conference Entertainment Committee in place of W. D. Lee, Jr., and J. M. Taylor, Jr. on Board of Pensions in place of G. G. Adams, Jr.

Telegram: Charles D. White read a telegram of greeting from the Florida Conference. He moved that the secretary be directed to send words of greeting to the Florida Conference, Holston Conference, North Mississippi Conference, and the North Carolina Conference of the Central Jurisdiction, and it was so ordered.

Orion N. Hutchinson, Jr. presented the following telegram, which he moved be sent to the North Carolina Conference of the Central Jurisdiction meeting at Bennett College, Greensboro, N. C., and it was so ordered:

"The ministers and laymen of the Western North Carolina Annual Conference in session at Lake Junaluska send most sincere greetings and prayerful best wishes to our Methodist brethren of the North Carolina Annual Conference now in session in Greensboro. We look forward eagerly to a new era of cooperative study and combined action as God opens doors for the same. We wish for it to be known and demonstrated in this locale where we live together that 'The Methodists are one people.'"

Publishing Interests: A. R. White of Cokesbury presented Bishop Harmon a check from the Publishing House for Conference Claimants for $13,723.16. Bishop Harmon also announced receipt of a check for $100.00 from the Charter Fund. L. A. Scott presented the report of the Committee on Publishing Interests, which was adopted (see Report R). Bishop Harmon recommended several books from Cokesbury.

Conference Relations: Jesse G. Wilkinson, for the Committee on Conference Relations, moved that Ben F. Stamey be granted the retired relation because of health, and it was done.

Excused: Harold M. Robinson, E. H. Lowman, A. L. Maxwell and T. G. Madison were excused from the conference.

Superannuate Endowment Fund: Edwin L. Jones, Sr. presented a check to Bishop Harmon from the Superannuate Endowment Fund for $23,800.00. He moved adoption of the report as read, and it was done. (See Report Y.)

Resolution: J. Clay Madison presented a resolution regarding inter-conference relations and moved, seconded by J. A. Lindsey, that action be deferred until a conference was held with the executive committee of the Board of Christian Social Concerns. It was done.

Conference Personnel Committee: Frank B. Jordan spoke of the work

done by the Conference Personnel Committee and presented Harley Williams, who read the report.

H. P. Myers spoke in opposition to section one of the report, and made the following motion: "I move that part I of the report, which would set up an Administrative Council, be referred to the committee for further study, with special consideration to Paragraph 679 of the 1960 *Discipline*." It was seconded by J. Elwood Carroll. A. M. Faulkner and R. G. Tuttle spoke for the motion, and C. P. Bowles, Frank Jordan, and Robert M. Smith spoke against it. Don Beaty asked if the proposed administrative council would have veto power in the matter of conference programming, and Frank Jordan stated it would not. L. A. Scott asked what the relationship of the new council would be to an inter-board council; Frank Jordan stated that an inter-board council would simply be another expensive organization. R. P. Gibbs asked if this would simply be adding additional machinery to the conference, and asked if the cabinet should not handle this matter. Frank Jordan indicated this plan would involve more laymen and pastors than now is the case. Wilson O. Weldon asked if the naming of the council following the arrival of the new bishop would remove the Myers objection to the proposed plan. H. P. Myers answered that he felt more time and study was needed. R. M. Hardee asked if the appointment of the new council would be made by the present bishop or the new bishop and was told that it would be by the present bishop. Ralph Stockton spoke against the motion and Ray Swink spoke for it. Cecil Heckard asked if we had any assurance that all agencies of the conference will be represented on the proposed council, and Frank Jordan answered "no." C. G. Hefner moved the previous question. The vote was taken; the motion carried; section one will be referred back to the Personel Committee. J. C. Gilland asked that section two be read and H. M. Williams read it. The vote was taken, and section two was adopted, now becoming section I. The vote was taken for section three (now section II) and it was adopted. The following report was adopted as amended:

REPORT OF COMMITTEE TO STUDY CONFERENCE PERSONNEL

The Methodist Church which we serve is never static but ever dynamic and alive. The beliefs and deep convictions which inspired its beginning drove men and women to conquer new frontiers and to spread the gospel of Christ in new places under strange circumstances. Each new experience helped to design a pattern of performance for the next advance. Here in America the itinerant preacher of early days pursued his ministry with loneliness, hardship and privation as his constant companions, but he was able to forge the tools necessary to the task at hand. Distance and the austerities of a frontier society were somehow overcome as the structure of the new church emerged. The Methodist *Discipline* of our present day becomes an inspiring record when read in the light of that history. Methodists are proud of this record and of the men who made it. The members of the Western North Carolina Conference are grateful for the footprints of some of those men on our soil and for the progressive spirit which they imparted.

North Carolina is a progressive state and the Western North Carolina Conference is a progressive Conference. It has not only grown with the church; it has furnished leadership for the church's growth. We believe we can say without boasting that this Conference has always supported, indeed has shared in leading the movements which have advanced the church from its early history to this day. Our Conference has kept in step with a church that has earned the respect of all Protestantism for its organization and administration. Our church has always been progressive in adapting its progress, administrative structure and procedure to the needs of the day. The Western North Carolina Conference is one of the larger conferences and we think one of the better ones, and it is only natural that its bishop and its members should be aware not only of the changing needs and demands of the church at large but of our own growth needs. It is trite to say that we live in a changing world but we do, and this Conference wants to keep abreast.

If we sense properly the consensus of this Conference, it is ready to take a forward look not only at its program but at the organization designed to make it effective. Machinery is not the heart and soul of the matter but administrative organization can be determinative between mediocre performance and rewarding success.

Bishop Harmon met with this committee at its first meeting on November 8, 1963, at First Methodist Church, Charlotte, and presented personally certain "instructions to the Committee to Study Conference Personnel." In these instructions he noted carefully the areas of concern and again defined the purpose and responsibility of this committee as directed by the Annual Conference.

This Committee has met on several occasions and, after serious consideration, wishes to offer the following recommendations:

I. 1. We recommend that no additional conference personnel be added to the various boards or agencies of the conference until the present committee has had time to make a thorough and comprehensive study of the needs of the conference.

2. Your committee feels that it is wise and necessary that the conference continue its work in the field of Christian Higher Education. Although for a year or so of the quadrennium the work will not require the full-time service of a director, some agency of the conference must complete the $3,000,000 campaign and implement the report of the Long Range Study Committee which was adopted by the 1963 Annual Conference. Furthermore, we feel that the progress made and the values created in the field in recent years must be preserved and that our institutions of higher education must have continuing and increased support from the conference. Therefore, we recommend:

a. "The Board shall constitute a Conference Committee on Christian Higher Education composed of not fewer than eight of its members." (Paragraph 1452, Section 1, of the *Discipline* as revised by the General Conference in 1964.)

b. That the Committee on Christian Higher Education and the Committee on the Local Church be integral parts of the Board of Education with responsibility in their respective fields.

c. That Bishop Harmon be requested to appoint a part-time Executive Secretary for the Committee on Christian Higher Education, that expenses and salary in keeping with the work of this office as determined by the executive committee of the Board of Education be paid from Christian Higher Education Campaign Funds until such time as the program of Christian Higher Education in the conference may require the services of a full-time director.

II. Although this committee has met on many occasions, we feel that the nature and scope of this study is so varied and far-reaching as to require more time to make as complete and comprehensive a study as the conference would require. Therefore, we recommend the continuation of this committee for another year.

Frank Jordan, Chairman
Harley Williams, Secretary

The original Section I which was referred follows:

I. We recommend that there be an administrative council composed of the bishop and his cabinet and not less than four nor more than eight additional members elected by the cabinet, of which no less than one-half shall be laymen. The purpose of this council is to coordinate and implement the total program of The Methodist Church in the Western North Carolina Conference in consultation with the various boards and commissions of the conference. The council shall be convened by the bishop within ten days following the close of the Annual Conference, provided in the absence of the bishop the council may be convened by the secretary of the cabinet; the council can be convened thereafter in the absence of the bishop by the duly elected first vice-chairman of the council. The officers of the council shall be the chairman, which shall be the presiding bishop, a first and second vice-chairman, a secretary, and such other officers as the council may elect.

1. The council shall meet at least every sixty days.

2. Members on the council shall serve not more than six years nor for more than six years in any consecutive nine years.

Personal Privilege: J. C. Stokes requested that Mrs. Harmon be escorted to the platform. R. C. Goforth, representing the ministers of the conference, expressed appreciation and love to Bishop Harmon for his leadership these past eight years, and he presented to Bishop and Mrs. Harmon keys to a new Buick. Bishop Harmon responded.

Recess: Bishop Harmon declared a thirty-minute recess.

Reconvenes: The Conference was called to order after recess. Hymn 238, "Blessed Assurance," was led by Kenneth Johnson.

Christian Social Concerns: With Ray F. Swink in charge, the Christian Social Concerns hour was observed. Ray Swink moved that the report be adopted and go to record without reading. (See Report G). The motion passed. He also moved that the map prepared by the Town and Country Commission showing the locations of the churches in our conference, and the Central Jurisdiction churches within the bounds of the conference, be included in the *Journal*. The motion passed.

Mrs. Leslie Barnhardt presented the following resolution, which was adopted upon motion of Ralph H. Taylor who spoke to it and after C. P. Bowles clarified the position of the ministerial members of the Duke University Board of Trustees who took a vigorous stand against the policy in question. The resolution follows:

RESOLUTION

WHEREAS, Duke University, formerly Trinity College, has for more than a century had its roots inextricably intertwined with North Carolina Methodism and is today a Methodist-related university; and

WHEREAS, two-thirds of the trustees of Duke University are confirmed by the North Carolina Conferences of The Methodist Church; and

WHEREAS, total abstinence with regard to the use of alcoholic beverages has been a traditional Methodist policy and one reaffirmed within the past month by an overwhelming vote of the 1964 General Conference of said Church; and

WHEREAS, it is reliably reported that a new policy permitting the possession and drinking of alcoholic beverages in rooms of the residence halls has been put into practice at Duke University;

BE IT, THEREFORE, RESOLVED that the Western North Carolina Conference in session at Lake Junaluska, North Carolina, June 3-7, 1964, urgently requests the administration and trustees of Duke University to reconsider this newly-established policy concerning the possession and use of beverage alcohol and take whatever steps are necessary to bring the university's policy once more into harmony with the official position of The Methodist Church as adopted by the 1964 General Conference.

Resolution: J. C. Madison presented the resolution which he had presented before and which had been referred to his committee and the executive committee of the Board of Christian Social Concerns. Elizabeth Motsinger made a motion to amend the last statement concerning the Central and Southeastern Jurisdictions by deleting the words "if" and "and." It was seconded by Kenneth M. Johnson and approved by the body after Edwin L. Jones had spoken on the status of the Central Jurisdiction. The following report was then adopted:

The ministers and Conference lay delegates of the Charlotte District met in Myers Park Methodist Church on May 21, 1964, called by Dr. Charles P. Bowles, District Superintendent.

At this well-attended meeting reports were heard and discussed in regard to major actions of the 1964 General Conference. In keeping with the report and recommendation of the Inter-jurisdictional Commission which was adopted by General Conference, the following action was taken:

We suggest that the Western North Carolina Conference in its session at Lake Junaluska June 3-7, 1964, set up a Study Commission composed of nine members elected by the bishop and his cabinet, and including both clerical and lay members, with the Conference lay leader and the president of the Woman's Society of Christian Service serving as additional ex-officio members.

The responsibility of this Study and Planning Commission will be to enter into conversations with a similar commission from the North Carolina Conference of the Central Jurisdiction, if and when such is formed, to explore opportunities for greater interracial understanding and cooperation, and to make suggestions of ways the two Conferences

can work together, when mutually agreeable, in implementing the spirit and recommendations included in the plan of action adopted by the General Conference.

A report of problems involved, of possible solutions, and any recommended action, should be made if possible to the next annual session of the Western North Carolina Annual Conference.

We also recommend that a copy of this resolution be delivered to the forthcoming Southeastern Jurisdictional Conference, with the request that the Southeastern Jurisdictional Conference set a similar Study and Planning Commission for the Jurisdiction for study and planning on a jurisdiction basis looking to the transfer of Central Jurisdictional Conferences, within the geographical area of the Southeastern Jurisdiction, into the Southeastern Jurisdiction, when a plan of transfer can be worked out that is mutually acceptable to all the Conferences involved.

J. Clay Madison
James Armstrong
Edwin L. Jones
And the Executive Committee of the
Commission on Christian Social Concerns
The Western N. C. Annual Conference

Ray F. Swink presented Dr. Samuel S. Wiley, the new Executive Secretary of the North Carolina Council of Churches; and Reverend D. P. McFarland, Executive Secretary of the Christian Action League of North Carolina, Inc.

Ray F. Swink introduced the speaker, Robert Godfrey John, of the United Nations, who spoke on the topic, "Human Rights."

Privilege Matter: Kenneth Horn moved that the secretary be instructed to send a message to J. S. Gibbs, Sr., who is a patient in Iredell Memorial Hospital. The motion passed.

Announcements: Announcements were made by Lee Spencer.

Preaching Hour: With Kenneth M. Johnson leading, the conference sang Hymn 299, "I Want a Principle Within." Prayer was offered by W. B. Bobbitt, Jr. Bishop Harmon then introduced Dr. R. Edwin Kimbrough, pastor of Trinity Methodist Church, Birmingham, Alabama, who read Psalm 73:1-13 and preached the noon sermon, after which he pronounced the benediction and the conference adjourned at 12:55 p.m.

Afternoon Session

Conference Convenes: Bishop Harmon convened the Conference at 2:30 p.m.

Excused: M. S. Richey.

Resolutions: Judge Guy Weaver presented the following resolutions which were adopted:

WHEREAS, L. C. Stevens, retired minister of The Methodist Church, has heretofore purchased and paid for a house and lot in the City of Asheville, N. C., and known as 46 West Street, the title to which is in the trustees of the Western North Carolina Conference of The Methodist Church, Inc., and no deed conveying said lot has been executed and delivered to the purchaser;

NOW, THEREFORE, BE IT RESOLVED, that the trustees of the Western North Carolina Conference of The Methodist Church, a corporation, be and it is hereby authorized, empowered and directed to execute and deliver to (Rev.) L. C. Stevens and his wife, Mae R. Stevens, a deed conveying the following described lot:

City of Asheville, on the western margin of West Street, and being a portion of Lot 19½ of the plat of the Double Day Addition, said plat being recorded in Deed Book 42, page 577 records of Deeds for Buncombe County, N. C., and being more particularly described as follows:

BEGINNING on a stake in the western margin of West Street at the southwest corner of Lot No. 20 of said plat, and running thence with the southern line of Lot 20, South 59° 20' West 106 feet to stake in said line; then South 43° East

67 feet to stake; thence North 59° 15' East 106 feet to stake in the Western margin of West Street; thence North 43° West 67 feet to the BEGINNING, being the same lot as conveyed to the Trustees of Central Methodist Church by Mary H. Shepard by deed dated December 30, 1930, registered in Deed Book 436, page 419 in the office of the Register of Deeds for Buncombe County, N. C.; being also same property conveyed in deed from Trustees of Central Methodist Church to Trustees of Western North Carolina Conference of the Methodist Episcopal Church, South, dated September 26, 1935, recorded in Deed Book 476, page 562, in said registrar's office.

Respectfully submitted this fourth of June, 1964.

Guy Weaver

RESOLUTION

WHEREAS, the congregation of Brick Church, located near the village of Leicester, N. C., in the Western North Carolina Conference, abandoned said church and property some eight or ten years ago, and the members have gone to other churches; and

WHEREAS, there are certain pews and perhaps other personal property, and some of the members have expressed the desire to sell these pews and seem to have someone desiring to purchase them and they have expressed the wish that the proceeds might be used to improve a cemetery lot on the property, however, there probably needs to be some consideration of the disposition of the proceeds;

NOW, THEREFORE, in consideration of the premises resolved, that the Western North Carolina Conference duly assembled at Junaluska, June 1964, does hereby authorize and empower the persons in charge of the said personal property to sell and convert the same into cash, and that the proceeds be turned over to the Asheville District Mission Society with authority of said Mission Society and Dr. Blackard, the district superintendent, to disburse the proceeds in such manner as seems to be just and proper.

We move the adoption of the foregoing resolution, this the 4th day of June, 1964.

Guy Weaver
E. H. Blackard

Personal Privilege: E. J. Harbison moved that the Conference send words of greeting and affection to Dr. and Mrs. W. C. Houston. Frank Jordan seconded the motion, and it carried.

Board of Evangelism: John K. Miller presented Report No. 1, and it was adopted. A. M. Faulkner gave Report No. 2, and it was adopted. John R. Hamilton, president of the Board of Evangelism, presided and the Conference sang Hymn 162, "O For A Thousand Tongues to Sing." The prayer was offered by Richard Crowder. Hymn 244, "My Hope Is Built," was sung, after which Dr. Kimbrough preached, using as a basis for his message the initial verses of Hebrews, Chapter 11.

Announcements: Charles D. White made the announcements.

Benediction: Dr. S. S. Wiley pronounced the benedicton at 3:47 p.m.

Evening Session

Ordination of Deacons: In the George R. Stuart Auditorium, the Ordination of Deacons was held with Bishop Harmon presiding, assisted by Charles D. White, Conference Secretary. In the ordination service the Collect was read by Frank Jordan and the Epistle by Fletcher Nelson. Bishop Harmon examined the Deacons-elect and ordained them to the office of Deacon. Frank Jordan read the gospel. Walter Lee Lanier and M. E. Harbin served as marshals. Following the closing prayer by Bishop Harmon, the Secretary presented ordination parchments to the class. Bishop Harmon pronounced the traditional benediction. The following were ordained Deacons: James Wayne Billings, Charles Richard Brown, Jr., Stephen Webb Brown, Douglas Howard Butler, James Dwight Cartner, William Byrd Ellison, L. C. Gibbs, Stanley C. Gibson, Eibert Homer Goode, Elmer Odell Hall, Luther Collins Harris, James Franklin Herman, George Keith Howell,

Milford Loy Kennedy, J. C. Lane, Edward Daves Lee, James Baxter Long, Jr., Sammie Lester Martin, Derrell Lloyd Parris, Clarence Edward Peurifoy, George Lee Pollock, Carlos Alberto Rodriguez, Hugh Dalton Sims, Albert Thurston St. Clair, Jr., Frank Albert Stith III, Donald Wayne Turman, Powell Lahmon Wilkins, Jr., Manuel David Wortman.

Recess: The Conference recessed for fifteen minutes.

Board of Education: With P. L. Shore, Jr., president of the Board of Education presiding, announcements were made. Hymn 267, "Rise Up, O Men of God," was sung. Prayer was offered by Herbert Hitch. Carl H. King introduced the speaker, Dr. Lowell B. Hazzard, Wesley Seminary of Washington, D. C., who spoke on the topic, "The Mission of the Church." John 3:17 was used as the basis of his address. The benediction was pronounced by W. B. A. Culp.

THIRD DAY — FRIDAY, JUNE 5, 1964

Morning Session

Devotions: The Conference was opened with the singing of Hymn 252, "I Am Thine, O Lord," after which the Responsive Reading for the 49th Sunday, first reading, page 617, "The Prince of Peace," was used. Bishop Harmon led the prayer. Matthew 26:36-50 was used as the scriptural background for the sermon delivered by Dr. R. Edwin Kimbrough. Dr. Kimbrough pronounced the benediction.

Intermission: Bishop Harmon declared a short intermission.

Excused: W. D. Corriher and E. H. Nease, Jr. were excused for funerals; also excused were H. F. Flowers and C. C. Bell.

Roll Call: J. J. Powell, Roll Call Secretary, reported the following: Clerical Members, 28; Probationers, 6; Approved Supplies, 5; Supplies, 2; Lay, Delegates, 85; Reserve Lay Delegates, 21; Total for this date, 147; Total previously reported, 1184; Total to date, 1331.

Daily Minutes: Joe T. Melton reported that the minutes of Thursday's sessions had been examined and were correct.

Privilege Matter: E. K. McLarty, Jr. announced a gift of $5,000.00 to the Brevard College Endowment Fund to be known as the "Nolan B. and Rebecca Harmon Scholarship Fund." The donor desired to remain anonymous.

Motion: R. M. Hardee moved that the Secretary send a message of love and affection to Harold M. Robinson, and it was so ordered.

Board of Hospitals and Homes: E. H. Nease, Jr. commented on several sections of the Board of Hospitals and Homes report and moved the adoption of part 1, with the exception of that part dealing with Golden Cross, until the report of the Commission on World Service and Finance had been given, and it was done.

J. B. Golden moved the adoption of Report 2; Report 3; and Report 4; and they were adopted. E. H. Nease, Jr. moved the adoption of the full report, with the exception heretofore noted, and it was adopted. (See Report K.) W. O. Grigg spoke of the work of the Golden Cross; M. T. Lambeth for the Children's Home; and Willard S. Farrow for the Methodist Home and Wesley Nursing Center. T. S. Hoffmann, chaplain of the Methodist Home and the Wesley Nursing Center, described his work. A. L. Chamblee, chaplain of the Children's Home, spoke also of his work.

Excused: W. B. Royals was excused from the Conference.

Introductions: Bishop Harmon introduced Sigfried Trommer, of Baraloche, Argentina, and W. C. Stokes of Reidsville, who was instrumental in representing the Baraloche Church to our Conference. Mr. Trommer then spoke in appreciation of the $50,000.00 contribution made by the W.N.C. Conference for the construction of a Methodist Church in Baraloche.

Announcements: Charles D. White made the announcements.

Introduction: Robert Stamey introduced the Reverend and Mrs. Robert V. Marble, missionaries to India.

Privilege Matter: Robert Stamey moved that a message be sent by the Secretary to Robert E. Evans, a patient in Charlotte Presbyterian Hospital. The motion passed.

Gavel: Bishop Harmon announced that the gavel he is using at this Conference was donated by D. P. Grant of Candler, who turned the gavel out of gopher wood.

Recess: Bishop Harmon announced a 25-minute recess.

Conference Reconvenes:

Telegram: The Secretary read a telegram of greeting from the North Carolina Conference of the Central Jurisdiction and the North Mississippi Conference.

Conference Brotherhood: H. G. Allen was presented and spoke briefly of the work of the Conference Brotherhood. J. G. Wilkinson, Secretary-Treasurer, gave his report. The nominating committee report was given by R. G. Tuttle.

G. G. Adams, Jr., Assistant Secretary-Treasurer in charge of hospital care, presented the following resolution, which was passed:

At the request of some members of our hospitalization group for increased benefits, the Executive Committee of Western N. C. Conference Brotherhood recommends the following increase in benefits and quarterly premiums:

Increase the daily allowance on hospital room from $12.00 to $15.00 a day.

This would make the quarterly premium: $14.95 for single man; $37.15 for married man.

Those members without extended benefits would pay:

$11.95 for single man.

$31.15 for married man.

These changes would be effective July 15, 1964.

Minimum Salary: Robert M. Smith spoke briefly and called on M. W. Nesbitt to present the report.

Fletcher Nelson moved that Section I, A of the above report be deferred until the Rules Committee can give consideration to the matter. Robert M. Smith, chairman, agreed.

Horace McSwain moved that the above Section A be made the order of the day when it is presented. Bishop Harmon ruled that this would be done by common consent.

E. H. Blackard commented on II, A, calling attention to the fact that this was not mandatory. He moved that in III, A, under "Policies," that "Fourth" Quarterly Conference be deleted, and "A" Quarterly Conference be inserted. This was accepted by the committee. The report was then adopted. (See Report C.)

Duke Endowment: Wilson Nesbitt spoke briefly concerning the report of the Duke Endowment. The report was ordered to record. (See Report T.)

Treasurer's Report: F. D. Russell made the treasurer's report which was

ordered to record. (See treasurer's report.) Bishop Harmon spoke words of appreciation for the treasurer's work.

World Service and Finance: Herbert M. Wayne called attention to the report of the Commission on World Service and Finance and spoke to it. Fletcher Nelson indicated that about $600,000.00 is still outstanding in local church budgets and he moved that the amount be excluded from the formula for the next two years; Herbert Wayne accepted this. E. H. Blackard asked if MCOR and district mission specials are excluded. Kenneth Goodson stated that MCOR was an approved general advance special. C. P. Bowles moved that section 5c of the Hospitals and Homes report be brought into harmony with the World Service report calling for 8¢ per mile travel. C. C. Herbert, Jr., called attention to the fact that this was not a discrepancy since the World Service report called for a maximum of 8¢ per mile. Orion Hutchinson asked for clarification on what specials were excluded, and Kenneth Goodson stated that all national approved specials were excluded. R. H. Nicholson asked concerning H 9. if giving to Christian Higher Education as reported in the 1963 *Journal* be excluded. Herbert Wayne stated that it would. J. C. Gilland asked if the report would be refigured annually or quadrennially; Herbert Wayne stated it would be done annually. The report was adopted with the changes as indicated (see Report A). E. H. Blackard requested that these changes be mimeographed.

C. J. Huneycutt moved that the Conference give a rising vote of thanks to Herbert Wayne and his Commission.

Bishop Harmon presented a citation to Herbert M. Wayne for his long years of service to the Methodist Church, both as Treasurer and Chairman of the Commission on World Service and Finance.

Excused: For the whole Conference: Earl Hansell, Ben Stamey, and J. J. Shepard; for wedding Friday: Melvin McIntosh; C. B. Ross, C. E. Shannon, P. A. Bruton, F. L. Andrews, A. G. Ford; Friday and Saturday: W. A. Rock, Jr.

Board of Lay Activities: Robert M. Smith, lay leader, presided and presented the report which was adopted (see report L).

Torrence W. Aldred nominated Robert M. Smith as Conference Lay Leader and he was re-elected.

Robert M. Smith then announced the associate lay leaders (see list of officers).

The following were introduced in turn and spoke: Charles J. Henderson, Wills and Legacies; Gordon L. Goodson, Methodist Men; Carl B. Hiatt, Jr., Lay Speakers; Tom M. Little, Stewardship; E. M. Dudley, the Layman's Conferences and Workshops.

Robert M. Smith expressed appreciation to Bishop Harmon for his faithful work over the past two quadrennia.

Ralph H. Taylor pronounced the benediction at 1:02 p.m.

Afternoon Session

Devotions: Bishop Harmon called the Conference to order at 2:30 p.m. The prayer was offered by D. Bryce Parker.

Emory University: Bishop Harmon presented Dr. William R. Cannon, Dean of the Candler School of Theology, Emory University, who spoke briefly of the work and growth of Emory.

Privilege Matter: L. P. Barnett read the following resolution, which was adopted by the Conference:

Bishop Harmon

Brethren of the Conference

One week ago today in the city of Winston-Salem a good and noble man was buried. For more than fifty years in that city the name of Frank A. Stith was an honored and respected name.

For almost a quarter of a century he served as District Lay Leader. For more than half a century, he helped guide and direct Burkhead Church as a devoted and loyal member of its congregation.

The man's greatness lay in many things, but first and foremost in his Christ-like character and spirit.

A noble Christian witness has been given now his eternal reward. We who live in his city and all who know him mourn his passing, but our grief is tempered by the memory of his life and the depth of his witness.

We have asked the Cabinet to give consideration to his name as one among whom the 1964 *Journal* is dedicated.

We simply rise to ask now that this resolution of respect to and for Frank A. Stith be added to our records and included in this *Journal*.

"He was a good and faithful servant of Jesus Christ."

Lee P. Barnett
F. B. Jordan
W. K. Goodson

Board of Pensions: V. A. Morton presented the report of the Board of Pensions and it was adopted. (See report O).

A. Glenn Lackey presented supplementary report no. 1 of the Board of Pensions and moved that it be referred to the Study Committee on Interjurisdictional Relations, and it was so ordered. The report is as follows:

PROPOSED PENSION ADJUSTMENTS

That the pensions of the ministers in the conferences of the Central Jurisdiction, when consolidated with another Annual Conference of an area Jurisdiction, be supplemented by the General Board of Pensions.

That through divided annuity these conference claimants be permanently supplemented to equal the same rate of pay as members of the conference with which they are being consolidated.

That the General Board of Pensions keep a record of all the ministers of the Central Jurisdiction and the date of consolidation with an area Jurisdiction and that all prior annuity claims be supplemented to equal the annuity claims of the ministers in the area conference so long as these ministers and their widows remain pensioners and that the above statement include all pensioners of the Jursidictional Conference at the time of consolidation.

That the general Board of World Service and Finance make available to the General Board of Pensions sufficient money to make this supplement.

A. G. Lackey, President
V. A. Morton, Secretary

Resolution: A. Glenn Lackey presented the following resolution which was adopted:

The Board of Pensions of the Western North Carolina Annual Conference for more than two years has given serious consideration to our increasing pension load. During the past year a special study has been made and the report herewith is that there are 41 Conference members now serving various boards, institutions and agencies of the church, and also included in this number are the thirteen district superintendents, and the annuity for these men is now being paid out of the pension provided by the local churches of the Conference. It is true, however, that some of these are on an adjusted basis between the institutions, agencies, or boards and the Board of Pensions. It is estimated that this arrangement costs the annual conference Pension Fund about $25,000 annually. At the regular meeting of the Board in Charlotte, North Carolina, on April 2 it was decided unanimously that the Annual Conference would be asked to require these boards, agencies and institutions and the treasurer of the District Superintendents' Fund, to

assume the pension responsibility of these brethren at the rate of twelve times the Conference annuity rate, which would be twelve times $64.00 per service year, or a total of $768.00 annually.

We further request that the secretary of the Annual Conference be asked to notify these boards, agencies and institutions, and the treasurer of the District Superintendents' Fund, to assume the responsibility for the annuity claims of these 41 Conference members, beginning with the conference year of 1965-66.

A. G. Lackey, President
V. A. Morton, Secretary

Recognition of Retired Ministers: Bishop Harmon recognized the following ministers who were being granted the retired relation, and were presented by the Secretary: J. H. Brendall, V. P. Crowder, C. D. Brown, P. T. Dixon, J. R. Duncan, L. B. George, N. M. Harrison, R. M. Hauss, G. L. Lovett, Francis S. McFarland, Moody Nifong, J. W. Parker, I. L. Roberts, W. E. Rufty, P. L. Smith.

Television, Radio and Film Commission: With Ernest A. Fitzgerald presiding, the Conference sang Hymn 2, "Come, Thou Almighty King," after which Gene H. Little offered the prayer. Don Payne called attention to the report of TRAFCO which was adopted (see report D). E. A. Fitzgerald introduced Alan Newcomb, Director of Public Affairs, Jefferson Standard Broadcasting Company, Charlotte, N. C., who spoke interestingly on "Mass Communication Media."

Announcements: Charles D. White made the announcements.

Excused: F. A. Wright, Zane G. Norton, W. D. Clodfelter for funerals; J. P. Clodfelter, Dwight Mashburn, Donald Funderburk, and R. L. Clayton.

Privilege Motion: Fletcher Nelson moved that the Secretary send greetings and best wishes to Sherrill Biggers, and it was done.

Benediction: P. H. Gibbs pronounced the benediction at 4:15 p.m.

Evening Session

Conference Convenes: Bishop Harmon convened the Conference at 7:30 p.m.

Ordination of Elders: The Secretary presented the class to be ordained Elders. The Collect was read by J. C. Stokes; the Epistle was read by Cecil L. Heckard; the Gospel was read by J. G. Winkler; E. H. Blackard delivered the first part of the Charge. Bishop Harmon asked the questions and offered the prayer. Bishop Harmon, the Secretary and Elders: L. R. Akers, D. B. Alderman, Carlton Alspaugh, F. R. Barber, E. H. Blackard, J. R. Bogle, Charles P. Bowles, W. R. Brantley, J. H. Carper, J. H. Cooke, V. P. Crowder, Cameron Dodson, H. F. Duncan, O. L. Easter, Clyde Faulkner, J. A. Fitzgerald, W. K. Goodson, G. C. Graham, C. L. Heckard, C. G. Hefner, Ted Hoffmann, James G. Huggin, W. J. Huneycutt, O. N. Hutchinson, Jr., Frank Jordan, A. G. Lackey, Fred Love, J. A. Lowder, T. G. Madison, Francis McFarland, J. D. Murray, E. W. Needham, E. H. Nease, Jr., R. H. Nicholson, Byron Nifong, Moody Nifong, Walter M. Rathburn, James Rink, C. E. Rozzelle, Fred L. Setzer, Ben Steele, Charles Shannon, R. H. Stamey, J. C. Stokes, Frank Stough, Lindsey Strader, T. H. Streeter, Ralph H. Taylor, Walter Thompson, M. V. Thumm, Paul Townsend, Lee Tuttle, Robert G. Tuttle, R. D. Ware, Paschal Waugh, Brunson Wallace, N. C. Williams, Jr., J. G. Winkler and C. F. Womble, ordained the following elders: Wade Wilhelm Benson, Franklin Elliotte Brown, Hubert Alvin Brown, Fred Albert Carlisle, Jr., William Curtis Cockman, Joe Bill Davis, John Earl Davis, Jr.,

Pinckney Gustave Deal III, James Frank Edwards, William Pleas Elder, Rufus John Essary, James Richard Faggart, Clyde Wheeler Faulkner, Jr., William Robert Frost, Joseph Marion Fulk, Paul Marshall Hart, Henry Durward, Hofler, Thomas Jolly Howard, Lee Roy Hunt, David Franklin Jarvis II, William Howard Key, Robert Wayne Little, Fred Keith Macon, Charles Franklin Martin, Edward Lee Moore, Aaron Ward Moss, George Roland Mullinix, Philip Ellsworth Nordstrom, John Albert Petty, Robert Lee Poindexter, Woodrow Wilson Pryor, Ellard Odell Queen, Joseph McDonald Reeves, Baxter Maurice Ritchie, Curtis Levi Sides, Thomas Ralph Sigmon, Mrs. Lennie Jacobs Stough, Robert Francis Streetman, William Ralph Surratt, John Parks Todd, Jr., William Howard Voncannon, Dwight Edward Whitlock, Jr., Harold Edward Wright.

Hymn 226, "O Jesus, I Have Promised," was sung as the parchments were presented to the class by the Secretary. John Lowder and S. B. Moss served as marshals. Bishop Harmon pronounced the benediction.

Board of Missions: With Kenneth Goodson presiding, a hymn sing was participated in with Ray Branton leading the singing. The flag processional was by the Western N. C. Conference missionaries who represented areas of the world where they served. Hymn 479, "Jesus Shall Reign Where'er the Sun," was sung. The invocation was offered by Miss Lorena Kelly, representing the work in Africa. Prayer was offered in the native language of the mission field. Howard Coble sang a solo, "He's Got the Whole World In His Hand." Kenneth Goodson presented members of the staff: Horace McSwain, Rollin Gibbs, A. G. Lackey. The report of the WSCS was presented by Mrs. Carl H. King. Scripture lesson was read in the Chinese tongue by Rev. Lonnie Turnipseed of Hong Kong, representing the work in Southeast Asia. The Board of Missions report was presented by J. C. Reichard and was adopted. (See report N).

Hymn 475, "O Zion Haste," was sung. The offertory prayer was given in the Japanese tongue by Rev. David Swain, representing the work in East Asia. A special offering was taken for the Alaskan victims of the earthquake. W. K. Goodson called the roll of missionaries serving the Western N. C. Conference. Hymn 483, "The Kingdom Is Coming," was sung. The address was given by Bishop Nolan B. Harmon on the topic, "Our Mission Today and Tomorrow." With Ray Branton leading, the Lord's Prayer was sung by the Conference. The benediction was pronounced in the Portuguese language by Rev. W. E. Andrews of Brazil, representing the work in Latin America.

FOURTH DAY — SATURDAY, JUNE 6, 1964

Morning Session

Memorial Service: With Bishop Harmon presiding, the Conference sang Hymn 329, "I Know that My Redeemer Lives," led by Edwin Easter. H. F. Duncan offered the prayer, after which Edwin Easter sang "The Lord Is My Light." The Record of Remembrance was presented by Charles D. White. The Memorial Address was delivered by Walter J. Miller, whose topic was "To Be Continued."

TO BE CONTINUED

When I was a boy many of the stories in the magazines which came into our home were continued stories. Almost always, it seemed, just when my interest had reached a high peak or my suspense had been built up to a high pitch, these stories would stop abruptly with these words: "TO BE CONTINUED." I remember the keen and impa-

tient anticipation with which I awaited the arrival of the next month's issues to find out what would happen next.

Life is a continued story. The grave is not the final chapter. There are more chapters to come. In fact, the story will never end, for we are immortal creatures.

As we pause today in the midst of the business of this Annual Conference to honor the memory of the men and women who have fallen from our ranks during the past twelve months, our hearts are comforted and thrilled by the assurance that the story of of their noble lives will be continued. They no more will answer our annual roll call or unite their voices with ours in singing our Conference hymn: "And Are We Yet Alive and See Each Other's Face?" but we are sure that they still live and will continue to add chapter after chapter to their glorious lives.

In thinking of what I might say today, it suddenly occurred to me that less than a hundred men who filled the ranks of the Western North Carolina Conference when I was admitted on trial in 1921 are still with us. When I glanced at the chronological roll in last year's Conference *Journal*, I discovered that my name was eighty-fourth. The years pass swiftly, and sooner than we realize, we, too, shall disappear into the unseen.

Almost all the ministers who encouraged and influenced me in my youth and early ministry have been promoted to the kingdom of heaven. In fact, I cannot recall any year of my ministry when death came to so many of the men whose lives were so intimately interwoven with mine. The first pastor I can remember died this Conference year; also the minister who was my pastor when I joined the Conference and who officiated at our wedding and baptized our third child. Another of the ministers who died this year gave me great encouragement as one of my first district superintendents. Still another of the men who died this year was a close friend through all the years after we had served on neighboring circuits in the early days of our ministry. Some of the heroines of the parsonage who died this year were widows of some of the finest friends I have ever had. I remember these persons with deep gratitude.

I could go on mentioning other such instances. So many of the ministers who have preceded us in death meant a great deal to me. I am sure that many of you, if you were giving the Memorial Address today, would speak with unashamed emotion and deep appreciation of what these heroes and heroines have meant to you.

None of us, of course, would speak with sadness about the triumph of these saints of God. Bishop Hazen G. Werner tells of Bishop McConnell's remarks at the Memorial Service for his close friend, Bishop Edwin Holt Hughes. "I had expected," he said, "to see Ed, but he left early and I came late. There was something I had to say to him. But never mind," he added, "it will keep." There is an old motto, "Those who believe in the Lord never see each other for the last time." We are confident that death has not ended the story of the lives of the men and women who have died this year, and that finer chapters will be written by them in eternity.

We have this confidence because their lives and achievements in this world, glorious as they were, were incomplete. One day a friend of the great artist Millais went to see a display of some of his paintings. She met him coming out of the art gallery, and noticed that his face was wet with tears. "I am sorry," he said, "that you found me weeping. I have just been looking at some of my early paintings, and they seem to promise far more than I have ever attained. The fact that I have not realized my possibilities has broken my heart."

life in this world is such that it never gives to anyone the opportunity to express all that is in him. When Victor Hugo was an old man, he said: "For half a century I have been writing my thoughts in prose, in verse, history, philosophy, drama, romance, satire, ode and song; I have tried all. But I feel that I have not said the thousandth part of what is in me." Chesterton once wrote of Robert Louis Stevenson, "He died with a thousand stories in his heart." Beethoven composed some of the world's greatest music, but he declared on one occasion that the symphonies which he had written were not to be compared with the heavenly music which swept through his soul. Even so, our honored dead have died with a thousand sermons in their hearts, and with glorious hopes unrealized. Every life, however rich and full, is capable of more than can be achieved in this world. The only reasonable inference, it seems to me, is another world in which life can be completed.

Furthermore, the lives of the men and the women whose memory we honor today were too good and too noble to end in death. The matter of their immortality involves the very character of God—His integrity, intelligence, and love. Jesus made it plain that the soul is the one thing of supreme value in this world. If death has destroyed their souls, then it would appear that God is irrational, untrustworthy, and unloving. We should have

to conclude that He is unable to distinguish between values and throws away the superlative values He has created. It would mean that Jesus was not speaking the truth when He said, "If it were not so, I would have told you. I go to prepare a place for you." It would not only mean that He died in vain on the cross, but that His crucifixion was the most senseless in history. We believe our departed friends were men and women of such faith and integrity and honor, that God, being what He is, will not permit death to write at the bottom of the last page of their early lives: "The End."

But the main reason why we believe the life stories of these heroes and heroines of the gospel will be continued through all eternity is because they followed One who rose again from the dead. His resurrection is the very center of our Christian faith. The Moravians have a very impressive Easter Sunrise Service. My father was reared in the Moravian Church, and did not join the church of my mother—the Methodist Church—until after I was born. Among the most thrilling words I have ever heard are the words of the Moravian bishop as he appears at the church door on Easter morning and announces, "The Lord Is Risen!" To which the great throng of worshipers assembled in front of the church responds, "He Is Risen, Indeed!" I can still remember how near the eternal world seemed the first time I heard this affirmation of our Lord's triumph over death.

In this year's April issue of *Together*, there is an article by Dr. Roy L. Smith which he wrote just a short time before his death. I quote the story with which he begins the article: "In the show window of a Chicago art store some years ago was displayed a prominent artist's conception of the Crucifixion. While studying it, a business man sensed someone standing by his side and, looking down, saw a street urchin engrossed in the masterpiece. Touching the lad on the shoulder, and pointing to the picture, the business man said, 'Sonny, what does that picture mean?' The lad took him seriously, thinking he must be a very ignorant person. 'Don'cha know?' he asked, incredulously. 'That man, there, is Jesus, an' them others is Roman soljers, an' the woman that's cryin'—that's His mother . . . . They killed Him!' With that the boy turned back for another look and the business man turned away. He had gone only a few steps when the lad came hurrying up beside him and tugged at his sleeve. 'Mister,' the urchin exclaimed, 'I forgot to tell yuh. He rose again!' " "That last bit of news," says Dr. Smith, "made all the difference." It does make all the difference. It assures us that those who have lived and died in the Lord share His immortality.

I believe that one of our greatest needs today is the need of getting back into our hearts a sense of eternity. Many people have become so materialistic that they are not spending much time thinking about the future world. They are thinking primarily about this world. This is even true of some church people. They place the emphasis on this world, and utterly neglect life's eternal meaning. We must be concerned, of course, about this world. We have an important job to do here. Injustice, strife and evil of every kind must be overcome in order that this world may become the kingdom of God. I am by no means recommending an altogether "other worldly" attitude. But I am urging that we keep the eternal world in its rightful place in our thinking. Otherwise the consequences will be disastrous.

For instance, whenever we lose sight of our immortality, we are inclined to think that it does not make much difference how we live. Wrong-doing does not seem to be a very serious matter. What difference does it make if we sacrifice integrity in order to get ahead in this world? Like Esau, we trade our birthright for a mess of pottage. You see, we can't lose sight of eternity and live the right kind of lives in this world. What we think about eternity and the importance we give to it is a powerful factor in determining the kind of person we become.

Then, too, when we forget that we are immortal, terrible things happen to our human relationships. It is easy to see why this is true. If this life is all there is, then it doesn't make any final difference how we treat one another. We can become selfish, unjust and cruel. We can take unfair advantage of one another. But when a sense of the eternal significance of human beings grips our hearts, we see our relationships in a different light. We see that we must treat one another with fairness, dignity, and honor. Surely, the world situation today ought to drive home to us the realization that if we are to have a brotherly world, we must treat men as creatures of eternity.

Furthermore, when we have a sense of eternity in our hearts we will give first place to the things which are of eternal importance. We will even risk danger for these things. Take, for example, the early Christians. The glimpse of immortality which they saw in their risen Lord transformed them from cowardly, frightened men into men of conviction, courage and power. They refused to hide in places of safety. They preferred death over compromise or surrender. They went to their martyrdom with songs in their hearts

and upon their lips. It is no wonder that within a single generation they so stirred the world that they were accused of turning it upside down. One of the most touching scenes that early Christianity affords is the scene of Stephen facing death by stoning rather than surrender his faith. As the stones fell upon him, he looked up and saw the heavens open. He was sure that the final chapter of his life was not being written. Neutrality, compromise or surrender is impossible for the man who knows his life story is to be continued.

It was a consciousness of eternity in their hearts that made the men and women whose memory we honor today persons of great dedication, of strong character and of rich influence. It was this consciousness that enabled them to preach the gospel so powerfully and effectively. More than anything else, perhaps, it was this consciousness that sustained them in times of hardship, suffering and sorrow. It was this consciousness that made them "more than conquerors."

These heroes and heroines of the Cross have written inspiring stories of their lives upon the pages of our Conference records, and in the hearts and minds of the people they served. But these stories have not ended. Last summer I spent a few minutes at the grave of Benjamin Franklin in Philadelphia. On his tomb is this inscription: "The body of Benjamin Franklin, Printer (like the cover of an old book, its contents torn out, and stripped of its lettering and glittering) lies here, food for worms. Yet the work itself shall not be lost, for it will (as he believes) appear once more in a new and more beautiful edition, corrected and amended by the author." It is our faith that the life stories of our honored dead will be continued.

Hymn 527, "For All the Saints, Who From Their Labors Rest," was sung, after which Bishop Harmon pronounced the benediction.

Intermission: Bishop Harmon declared a five-minute intermission.

Excused: M. C. Reese and L. R. Spencer.

Roll Call: J. J. Powell, Roll Call Secretary, reported the following additional registrations: Clerical members, 9; Probationers, 0; Approved Supplies, 3; Supplies, 1; Lay Delegates, 23; Reserve Lay Delegates, 11; Total for this date, 47; Total previously reported, 1331; Total to date, 1378.

Daily Minutes: Joe T. Melton announced that the minutes for Friday's sessions had been examined and found to be correct.

Rules Committee: A. Frank Phibbs, chairman, presented the following change in standing rules of order and procedure:

Under paragraph 3 on page 138 of the 1963 *Journal* which reads: "Commission on Minimum Salary: The Commission on Minimum Salary shall be composed of the Executive Committee of the Board of Lay Activities, the Board of Missions and the Commission on Town and Country Work, two district superintendents named by the bishop and two district lay leaders named by the Conference lay leader," add the following: "The director of Church Extension of the Conference, the treasurer of the Conference, and the director of the work of the Rural Church under the Duke Endowment. After the Conference has determined the minimum salary schedule and the bishop has made the appointments, the treasurer of the Commission on Minimum Salary shall make its payments according to the scale fixed by the Conference."

E. H. Blackard made a motion, seconded by R H. Taylor, to suspend the rules so that the above proposed changes could be acted upon. This was done, and the changes were adopted.

Privilege Matter: Fletcher Nelson made a statement for the Cabinet as to the reason for this change.

Robert M. Smith requested permission to amend the Minimum Salary report IA to be in keeping with the above changes and it was done. M. W. Nesbitt asked that a convenor be named to convene the Minimum Salary Commission.

Introduction: Bishop Harmon introduced Bishop Paul Hardin, who spoke briefly.

Greeting: Bishop Harmon read a telegram from the Holston Conference, extending greetings to our Conference.

Conference Relations: I. L. Roberts for the Committee on Conference Relations moved that Joseph R. Bogle be granted a year of sabbatical leave. It was granted.

Special Committee: O. N. Hutchinson, Jr. gave a report for the special committee appointed last year to formulate a program to help ministers who become unable to continue in active service during the year. The report was ordered to record. (See report Z).

Commission on Town and Country Work: E. H. Lowman, chairman, summarized briefly some accomplishments of the past eight years, and then called on Garland R. Stafford, Executive Secretary of the Commission, to present the proposed program for the coming year.

E. H. Lowman presented the new Town and Country Commission officers and then introduced Dr. Earl D. C. Brewer, who gave the following address:

A DECALOGUE OF CHALLENGES TO METHODISM IN TOWN AND COUNTRY

Mr. Chairman, Bishop Harmon, members and friends of the Western North Carolina Conference. It is indeed a privilege to speak and support the fine report of the Commission on Town and Country Work. More broadly, it is a pleasure to be in my own Conference and to participate in its fellowship and deliberations. One of the penalties of an appointment to a specialized ministry outside the bounds of the Conference is detachment from its leadership and people, its problems and programs. But perhaps a compensation is the opportunity to be of specialized service occasionally to one's own Conference and, hopefully, to the church at large.

There is no annual conference in the church where I would rather talk about town and country work than in Western North Carolina. For many years this Conference has supported a solid program of rural work with excellent leadership and resources, research and projects. It is, therefore, against a background of substantial achievements that this brief statement is projected.

In the midst of a busy Conference like this, with many burning concerns confronting it, what can be said that will make any real difference, that will do more than fill up the time graciously allotted to a speech supporting the Town and Country report? This question perplexed me as I pondered this message. In this company, the temptation is great to say only the soothing words of support and leave off the disturbing cry of challenge and the stern call to response. What we say here and now in this Conference matters little, but what we do then and there in town and country matters much. Certainly, little that is new will be spoken here but much that is new needs to be done there.

It is not in the repetition of conditions or in the reiteration of challenges but in creative responses to them that the church has the possibility of the renewal of its mission for the redemption of the world. Theologically, it may be assumed that the essential nature of the church is as changeless as the Christ of the church. But this essential church can work out its mission only in the existential world of crisis and change, of barriers and brokenness, of pride and power, of selfishness and sinfulness, of poverty and purposelessness. In such a situation of dynamic tension, the highest art of churchmanship, both clerical and lay, is required to devise strategies and tactics which have one end, so to say, seated solidly, deeply and permanently in the eternal essence of the Christian faith and the other end fashioned and refashioned with flexibility and functional adequacy in the estranged and existential character of man in modern culture. Assuming, then, some of the major conditions and characteristics of town and country America, I have tried to focus upon a few of the challenges with which they confront the church in the contemporary world. Obviously, there are, also, other persistent and pressing problems facing Methodism in the countryside, but this decalogue of challenges calls for response and renewal, for daring and dedication.

1. The church is challenged by rapid changes in rural America. In the space of less than half a century an agricultural revolution has virtually reshaped rural America. The increase in the size of farms and the decrease in the number of farms; the increase in the production of food and fiber and the decrease in number of producers; the increase in paved roads, electrified homes, rural radios and television sets, telephones and newspapers and the decrease in isolation and traditionalism of rural dwellers; the increase in educational opportunities and the decline in the number of schools through consolidation; the increase in mechanized power and the decrease in animal power; the increase in special-

ized crops and the decrease in generalized farming; the increase in migratory labor and the decrease in sharecropping; the increase in large, well-equipped corporate and family farming and the decrease in uneconomic farm operations—the catalogue of changes could go on. They add up to a revolution in agricultural life in the United States so profound and far-reaching that its consequences are difficult to fathom and its challenges to the Christian faith hardly confronted. Yet rural America has been and is basically Protestant. In the South, as well as in the nation, Methodism carries a large share of responsibility for people caught in these changes. It is only as the church understands and responds to the challenge of rapid change in the countryside that its changeless message can be effective and its mission accomplished. What are we as Methodists going to be and be doing about it?

2. The church is challenged by population migration and rural decline. During the past decade, less than 12 percent of the counties of the United States registered 84 percent of the population's growth in 212 standard metropolitan statistical areas. Half of the remaining 2,773 counties covering nine-tenths of the land area (even excluding Alaska) declined in population and many others were practically stationary. In the South, in particular, the transition from intensive to extensive agriculture, from cotton to cattle, from row crops to pastures and pines, has emptied rural shacks and schools, churches and country stores. Once prosperous, agricultural trade centers have become ghost towns. The effect of this has been somewhat tempered in Piedmont North Carolina due to industrialization, part-time farming, and rural commuting. Its consequences may be observed more fully in the coastal plains of this state, the Great Plains of the West, and the areas of Appalachia untouched by new industry and tourism. In most rural high schools today, nobody expects a graduate to stay in his home community, much less for any college graduate to return. Out-migration is producing institutional deserts, pessimism and despair. Americans are people of boom and bigness, unprepared to face bust and brokenness. Christian hope does not overcome the hopelessness of back-wash communities; nor does the Holy Ghost prevent the ghosting of towns. It is precisely in these stagnant and declining areas, yet still occupied by nearly as many people as were in the entire country in 1900, that Methodism has its largest proportion of population and membership. With this strength goes responsibility to respond to the challenge of fatalism with Christian faith, of debilitating pessimism with spiritual power, of human need with helping hands. What are we Methodists going to be and be doing about it?

3. The church is challenged by urbanization and secularization. The majority of the people now live in metropolitan areas and the urbanization of the population continues apace. Yet a far more rapid process of the urbanization of rural areas is underway. Today, a person may stay in the country but he cannot stay out of the city or keep the city out of himself. The mass media flow from the modern metropolis outward to the countrywide to overlay him with urban secular culture.

Urbanism in the South may be a generation or so behind the rest of the country. Yet, even here church leaders can no longer assume a foundation of Biblical knowledge and Christian sources of values and sanctions for behavior. Value orientations of mass man are basically secular with materialism, wealth, sex, pleasure, and power making up the major parts of the mixture. The church itself is permeated and penetrated by this secular orientation. Yet the church, also, has within its tradition and its spiritual life the possibility of becoming a renewed instrument of redemption and mission. The world that is in our churches must be faced with the God-man saving grace before the creative tension between the church and the world "out there" can be joined. If this secular ferment can be matched with a spiritual faith, the resulting dynamic could be redemptive of the world and the church. What are we Methodists going to be and be doing about it?

4. The church is challenged by the mass media of communications of modern life in its efforts to communicate the gospel. In the contemporary pantheon of secular gods presiding over the country, perhaps the "over-god" is that vague, pervasive, and shifting entity known as public opinion. Its altars are served by devotees of all the idols, but its special priests are the functionaries of the mass media. These include the high priests and priestesses of movies and television, editorial writers and reporters of newspapers, promulgators and publishers of paperbacks, radio and television newscasters, designers of fads and fashions of everything from clothes to cars, and ad men, those special altar-boys of secularism. These are the molders and remolders of that illusive and elastic but powerful and punitive public opinion, from which flows modern secular morality. In this barrage of secular words, how is the church to bring the blessedness of the Sacred Word? How is the church going to find the resources to be both spiritual critic and creative partner in the coining and changing of public opinion? The comparatively faint and feeble efforts of Christianity must be reappraised and reshaped, if this challenge is to be met.

A renewal of dependence upon the gossip network, still the most powerful of all communications channels must be developed. In revivals the Good News has always broken out of the ritualistic forms, holy tunes, and holy places to flow in the interpersonal networks of family and neighborhood, of farms and factories, of marketplace and leisure place. Thus was the early oral tradition of Christianity formed and thus is it reformed in periods of revival and renewal. There is no contradiction between the mass media and the interpersonal media of human communication. The church needs to devise strategies to end its marginality to both. The gospel must come to permeate the public opinion of mass media as well as the private opinion of interpersonal relationships. The country church and community offer special opportunities here. What are we Methodists going to be and be doing about it?

5. The church is challenged by the class and caste structure of modern society, especially in the South. From the slums of the inner city to the greens of the rural hinterland, the ecology of life weaves a pattern of class from rags to riches, from wretchedness to wealth, from illiteracy to high intelligence, from disease to health, from blighted housing to spacious estates, from the hopelessness of abject poverty to the loneliness of affluence and plenty. Within the span of a few miles these polarities and extremes stand out in stark contrast to those who have eyes to see and ears to hear. In addition, the highly visible Negro ghettos are almost completely isolated from the equally restricted white residential areas. The rural South has been dominated by Protestantism which gave its blessings first to slavery and then to segregation. Here are some of the toughest problems of racial tension and transition. What are we as Methodists going to be and be doing about it?

6. The church in this region is challenged by its traditional identification with the so-called "southern way of life." Historically, the southerner was rooted in the plantation system, in a segregated biracial pattern, in states rights, and in fundamentalistic Protestantism. This southern synthesis has been as much sanctioned and endowed with divinity by Protestantism as ever was the medieval synthesis by Catholicism. Today the movement of the sectional South into the mainstream of American life, ideologically and economically, is hampered by the inability of large segments of the southern brand of Protestantism to disassociate themselves from traditional ruralism and agrarianism, segregation, the one-party system, states rights, anti-intellectualism, anti-trade unionism, and traditional puritanical behavior proscriptions.

Just as the monolithic might of medieval Catholicism over the values, motivations, and practices of men had to be broken before the developments of the modern world complex of capitalism, democracy, and science were possible, so the dominance of traditionalistic Protestantism, in its peculiar southern form, must loosen its hold on the mind of the South before the region can enter fully into the pluralistic mainstream of American economic, social, political, and religious life. Although breaking the traditional southern synthesis is by no means broken, especially in rural areas.

This situation poses unique intellectual and moral problems for the church. Methodism finds itself in the peculiar position of bringing judgment to bear upon what it formerly sanctioned and both in the name of the same gospel. Yet the church whose earliest Biblical traditions include a custom-breaking Christ and Christians who turned things upside-down must learn again to be a saving and living leaven in the traditional lump, a source of stability and direction in the ceaseless and, often, disoriented changes taking place in the South, in the nation, and in the world. An annual conference located in a progressive southern state and bounded on the east by Duke University (to say nothing of the University of North Carolina) and by Emory University on the southwest should have the intellectual resources and the moral integrity for the facing of this challenge. What are we as Methodists going to be and be doing about it?

7. The response of the church to the "community-lessness" of modern life is inevitably the creation of communion and community. No matter the conditions or circumstances, the difficulties or dangers, the church throughout its history, regardless of its size, specific doctrines, language, or other differences, has always produced a fellowship of those who have believed in Jesus Christ as Son, in God as heavenly Father, and in the presence of the Holy Spirit, the Creator and Sustainer of the fellowship. The elementary building-block of society is the interactive relationship between two persons involving symbolic meanings, capacity for self-transcendence, emotional or affective binding and breaking power, and the interplay of the two in such a way that each becomes a known and centered self. So many arrangements and structures of modern life make difficult, if not impossible, this type of community in which persons can know and be known, can love and be loved, can serve and be served, can create and enjoy the creation of others, in a word, can be persons of identity and integrity. The lack of this type of "community-ness" is characteristic of the "lost-ness" of much of modern life. The church faces the

challenge of creating a spiritual community within which man may be found of God, of neighbor, of himself. Such a spiritual community would be triadic rather than dyadic in its building-blocks. The spiritual community may be said to exist wherever and whenever two persons are in relationship with each other through their relationships to God. This is the true altar of the spiritual community, whether of three, three hundred, or three thousand. The central task of the church in the brokenness of its existential life, is to build essential communion and community. Perhaps the chief factory for the production of spiritual community is the institution of the church. True, its production patterns may be outmoded and its working hours of another generation, its technology may be obsolete and its assembly line unautomated by the Holy Spirit. Whatever changes are necessary inside the church factory to make it into a more productive unit of spiritual community need to be discussed and planned. Renovations and innovations of the most basic sorts may need to be undertaken. Perhaps the church needs an "altar revolution" to match the "agricultural revolution" described above. What are we as Methodists going to be and be doing about it?

8. These changes and conditions confront the church with a challenge to its organizational adequacy. The basic concept of the Christian parish needs to be revised and revived. The modern stereotype of a successful Methodist parish is a single church with enough members, preferably middle-class whites with similar interests, to support comfortably a pastor and a program. These parishes are the backbone of modern Methodism. Here pastors like to serve and laymen feel proud of their church performance. Yet sometimes our strength blinds us to our weakness. There are many conditions and circumstances in both country and city today which do not make possible either the continuance or the emergence of this pattern of parish organization. Areas of declining population, isolated pockets of people, rural villages and open country, ethnic groups, people on the move, and inner-city slums involve literally thousands of Methodists and other thousands of prospective church members. If they are to be reached and spiritually served by Methodism, it must be by other patterns than that of the one-church parish. Indeed, this current situation is so acute that it may be compared to the conditions in England under which The Methodist Church was born. There the stereotype of the Christian parish was that of the Church of England. But the early day of the Industrial Revolution created conditions which did not fit into the feudal village and style of life. After Wesley's heart was "strangely warmed," he felt a compassion to minister to persons caught in these new and sometimes terrible circumstances. The Church of England parish was so strong and yet so powerless in the face of the new conditions that Wesley was forced into the fields and into small class meetings. Are we to lose in the face of changing conditions today because we are so bound and blinded by the single-church parish concept that we can no longer provide dynamic leadership and discipline in any other type of situation?

It is time that Methodism wakes up to the fact that its giant size involves big and daring commitments. A new definition of the parish must be matched by devising new patterns for serving people within it. The local parish should be redefined in terms of members of the church or churches, regardless of the place of residence, the frequency of attendance, or the fact of pledge or payment. The parish should, also, include persons who voluntarily seek out the church no matter from what street or road, town or county. In addition, parish responsibility should begin at the doorstep of the church and extend geographically in all directions at least halfway to the nearest Methodist churches. The local people called Methodist should be recalled to their ancient mission of providing religious opportunities for all people living within such a realistic parish area, confronting them with the amazing grace of God through Christ without regard to their previous condition of life, position or party, class or color. In town and country areas, such a conception would extend the service area and deepen the spiritual appeal of the churches.

This is a challenge to Methodist leadership to adapt parish lines to the modern conception of the town and country community. This would group into one parish the small town church and all the open-country neighborhood or village churches, if any, within the trade area of the town. Depending on the density of the population and of Methodists in it, such a parish might include several churches, up to between 400 and 1,000 members, and cover many miles. Obviously, there cannot be any absolute standard for parish formation. Yet it is clear that substandard charges with small memberships, low budgets, inadequate program facilities, and lack of leadership constitute the problem, rather than large memberships, large budgets, adequate programs, and competent leadership. Such a careful regrouping of churches could result in a multiple-church charge served by a multiple staff ministry with better salaries for pastors and with reduced overall minimum salary and pension support. Such a move could eliminate the need for much of the supply ministry, could provide better trained clerical leadership for rural areas, and could move toward better religious opportunities for rural people.

The annual conference through its bishop, cabinet and board leadership, lay and clerical members should assume as much responsibility for the character of its pastoral charges as for the character of its pastors appointed to be in charge of them. What are we as Methodists going to be and be doing about it?

9. The response of the church to the challenges of the changing countryside is vastly weakened by the limitations of the current concept of the general ministry. This "jack-of-all-trades" approach to the ministry was quite adequate in the days of the rural frontier when Methodism fashioned its faith and settled its structures. In the modern world of specialized needs and problems, this notion is as outdated as the subsistence farmer and the country store. Few ministers dare specialize in rural or any other special set of problems since there is little way to insure service in such areas. Ways must be found for ministers to be appointed to specialized parish situations similar to what is now standard and in such fields as teaching, chaplaincies, board staffs, and so on. Larger parishes, church ministries, mobile units for sparsely settled peoples, ethnic parishes, church extension situations, inner-city areas, low-income mission parishes, ministries to Methodists on the move, to the masses of disturbed and distressed in body and soul, to intellectuals and artists, to recreational and resort areas, and through the channels of mass communications these are a few of the vital and needy areas of American society not being adequately met by the pattern of the general ministry and the single-church parish. Of course, the general pastor is still vitally needed, in ever larger numbers, but in association with men and women of specialized training in staff ministries and in special ministries of types as yet unexplored. If the world, in all its complexity, is still our parish, in anything more than a rhetorical sense, the church must change its motivation and its mechanisms or else continue to fail to meet these challenges in anything like the full and fateful fashion demanded by our heritage from the past and our hope for the future. What are we as Methodists going to be and be doing about it?

10. The mission of Christianity to the needs of contemporary rural culture is blighted by the brokenness of the Body of Christ into denominational enclaves and ingrown groups. No one denomination can practice the new concepts of the parish and of specialized ministries needed today. The resulting overlappings, duplications, and competition are an invisible and insidious cancer on the Body of Christ, vitiating and wasting away the strength of the spiritual community. Even more tragically, vast areas of human need are untended through the lack of any over-all planning and cooperation. In spite of the large number of churches, lay members, and clergy, there are thousands upon thousands of individuals and families untouched, and apparently untouchable, by present arrangements. The denominational organization of Christianity emerged in the modern period and is the distinctive form in the United States. Although ecumenical bureaucracy is necessary, it will take more than strong world, national, state, and local councils to pull us out of our parish ghettos into dynamic encounter with the civic, economic, and other problems and conditions of the declining countryside. Until we can shake hands and share services across the walls which separate Methodists and Baptists, Episcopalians and Presbyterians, Catholics and Nazarenes (to mention only a few examples), Christianity is not likely to meet the challenge of its own renewal. Almost none of the things mentioned above can be achieved, or even worked at, with a sense of integrity as a spiritual community, without replacing denominational barriers with bridges so that, to change the figure, the saving blood of Christ can flow through all the body of Christ and beyond it for the redemption of the world.

Perhaps the most crucial challenge confronting the church in the country and elsewhere is to care enough to commit itself to its essential mission. If we want to badly enough, until it really hurts, ways can be found and the work can be done. Methodism has the wealth but does it have the will? Basically, do we consider the rural areas worth worrying about? A new spirit is more to be desired than new strategies, as needful as are the latter. A change of mood must precede changes in methods toward efforts to motivate and move Methodism to a new conviction and conception of its mission in small town and rural areas. Although an annual conference is busy with many things, hopefully, this is also the time and here the place for new visions and fresh vigor, for depth analysis of the problems, and for dedication at the altar of possibilities for the future under God. What are we as Methodists going to be and be doing about it?

Privilege Matter: E. H. Blackard thanked Dr. Brewer for the address, and then stressed the need for a church edifice in the town of Mars Hill.

The Town and Country Commission report was then adopted. (See report E). Don Beaty moved that Dr. Brewer's address be printed in the *Jour-*

nal, that it be printed in the *North Carolina Christian Advocate*, and that it be made available to press, radio and television. The motion passed.

Moving Days: E. H. Blackard suggested that moving days be set for Wednesday and Thursday after the second Sunday in June.

Motion: C. G. Hefner made a motion that W. J. Miller's Memorial Address be printed in the Conference *Journal*. The motion passed.

Announcements: Charles D. White made the announcements.

Recess: A twenty-five-minute recess was announced.

Conference Reconvenes: Bishop Harmon reconvened the Conference at 11:25 a.m.

Board of Publication: H. G. Allen read a statement from S. J. Starnes, editor of the *N. C. Christian Advocate*, expressing appreciation for the support given to the *Advocate* and requesting a minimum of 1,000 subscriptions from each district in the Western N. C. Conference and from the N. C. Conference for next year. H. G. Allen moved the adoption of the report of the Board of Publication, and it was so ordered (see report V).

Paine College: Dr. E. Clayton Calhoun, president of Paine College, was presented and spoke briefly.

Board of Education: P. L. Shore called attention to the report of the Board of Education. Carl H. King spoke briefly of the work of the Board of Education, and announced that attendance in the church school and church is the greatest it has ever been in this Conference. He then presented his staff: Miss Louise Robinson, Director of Children's Work; Tom Lee, Director of Junior High Work and Camping; Paul H. Duckwall, Director of Youth and Young Adult Work. J. E. Carroll, chairman of the Committee on Camping, was commended on his leadership and work in this area. Fletcher Uelson gave a brief report for the Commission on Christian Higher Education. W. A. Kale reported on the work of the Inter-Conference Commission on College and University Religious Work, and he spoke words of praise for Fletcher Nelson. These reports were adopted. (See Reports I and U).

Committee on Church Architecture: J. C. Stokes moved that the report of the committee go on record without reading. This was done. (See Report A1).

Conference Entertainment Committee: N. C. Williams, Jr. presented the report of the Conference Entertainment Committee which was adopted. (See Report Q).

Deaconess Board: Mary Bethea presented the report of the Deaconess Board which was adopted. (See Report H). She then spoke briefly on the work of the deaconess.

Characters Passed: The roll of the districts was called and the characters of all the ministers were passed, with one exception, that of Wade Glenn Rogers of the Charlotte District, who had been expelled.

Committee on Promotion and Cultivation: The report of the Committee on Promotion and Cultivation was presented by J. G. Huggin and was ordered to record without reading. (See Report P).

Christian Vocations: Brunson Wallace presented the report of the Commission on Christian Vocations. The report was adopted and ordered to record without reading. (See Report B). Brunson Wallace then spoke briefly about the work of the Commission.

Privilege: R. H. Taylor moved that messages be sent by the secretary to C. W. Russell and D. D. Broome both of whom are ill.

Resolution: The following resolution was presented by R. H. Taylor and then adopted:

WHEREAS, the New Zion Methodist Church in Randolph County has been attached to the South Randolph Charge in the bounds of the High Point District; and

WHEREAS, by reason of a shift in the population the membership of New Zion Methodist Church has dwindled to a mere eight or ten persons and shows no promise of development; and

WHEREAS, the High Point District Board of Church Location and Building recommends the closing of the New Zion Methodist Church;

NOW, THEREFORE, BE IT RESOLVED, that the New Zion Methodist Church be declared dissolved and the members of the said church be transferred to the New Hope Methodist Church of the South Randolph Charge; and that the property of the New Zion Methodist Church be conveyed to the trustees of the Western North Carolina Annual Conference; and that the said trustees be authorized and instructed to sell the said property and that the proceeds from this sale be turned over to the Randolph County Board of Missions.

Ralph H. Taylor, Superintendent
High Point District

Southeastern Jurisdictional Council: C. P. Bowles gave a brief report on the work of the Southeastern Jurisdictional Council. He also requested suggestions from the ministers for simplification of the Annual Conference report forms.

Resolution: Fletcher Nelson presented the following resolution which was adopted:

WHEREAS, there exists of record a deed in the office of the Register of Deeds for Rutherford County, North Carolina, in Deed Book 100, at page 436, dated the 28th day of June, 1913, by W. P. Ledbetter, et als to the Methodist Episcopal Church, South, to a lot or parcel of land situate in Morgan Township, Rutherford County, North Carolina, consisting of about two acres, adjoining the Montsford Cove Baptist Church, and more definitely described in said deed, which parcel of land is not in use by the Methodist Church and was abandoned many years ago; and

WHEREAS, the Montsford Cove Baptist Church acquired title to said property from a former owner, and has constructed a parsonage for its pastor upon same in the belief that said Baptist Church had a complete title, but that the aforementioned deed to the Methodist Episcopal Church, South, constitutes a cloud upon the title;

NOW, THEREFORE, BE IT RESOLVED by the Western North Carolina Conference of the Methodist Church in session, on the 6th day of June, 1964, at Lake Junaluska, that the trustees of the Western North Carolina Conference of the Methodist Church for the sum of $150.00 convey and release to said Montsford Cove Baptist Church any title or estate that the Methodist Church has in and to same, and that the proceeds of sale be turned over to the Marion District Mission Society.

Fletcher Nelson, District Superintendent

Hospitals and Homes: E. H. Nease, Jr., moved that paragraph 2 of report I of the Board of Hospitals and Homes be adopted in line with the action of the Commission on World Service and Finance, and this was done (see report K).

Trustees of the Methodist Bulding: J. Elwood Carroll nominated Gordon L. Wilson to fill the unexpired term of Flake Sherrill, class of 1966, for the Methodist Building in Statesville, N. C. Also nominated to be continued as trustees were J. G. Huggin and J. Elwood Carroll. The three were elected and the report adopted (see report X).

North Carolina Pastors' School: The report of the North Carolina Pastors' School was ordered to record (see report W).

Trustees: Charles D. White presented the report of the Conference trustees which was ordered to record with necessary elections (see report A-2).

Cole Foundation: Charles D. White presented the report of the Cole Foundation which was ordered to record with necessary election (see report A-3). The following resolution was also ordered to record:

EDWIN OSWALD COLE

Reverend Edwin Oswald Cole, an original trustee and treasurer of the Eugene M. Cole Foundation, died on July 25, 1963, at Presbyterian Hospital, Charlotte, North Carolina, in his 86th year.

Born on September 21, 1877, the son of Elisha and Annie Henley Cole, in Chatham County, North Carolina, Mr. Cole was graduated from Trinity College (now Duke University), Durham, North Carolina.

Mr. Cole was an active Methodist minister in the Western North Carolina Conference for 39 years prior to his retirement in 1950, serving pastorates in Marion, Pineville, Canton, Leaksville, Kernersville, Mocksville, and Derita, North Carolina, among others; in addition, served as treasurer of the Conference for 16 years and in many other capacities. He retired from the active ministry after serving the Derita Methodist Church which was renamed Cole Memorial Methodist Church in his honor.

It was through Mr. Cole's influence that his brother, the late Eugene M. Cole, a Methodist layman, established the Eugene M. Cole Foundation in 1942 to subsidize the support of retired ministers and widows of ministers in the Western North Carolina Conference. This influence also caused his brother Eugene to provide a gift of land on which the Methodist Home for the Aged and the Wesley Nursing Center now stand. One of the residence buildings at the Methodist Home is named in honor of the Cole family. These organizations will further benefit from Mr. Cole's will whereby he provided additional financial resources to supplement his brother's benefactions.

On February 1, 1961, because of his concern for the welfare of the aged and his contributions of time and resources to the Methodist Home for the Aged, Mr. Cole was named to membership in the Methodist Hall of Fame in Philanthropy by the Board of Hospitals and Homes of the Methodist Church.

At the time of his death Mr. Cole was survived by his brother, Worth Cole, now deceased; three nieces, Mrs. Jean Cole Hatcher, Mrs. Emily Cole Hovis, and Mrs. Frances Cole Culp; and a nephew, Mr. Leon S. Pitman.

THEREFORE, be it resolved by the Board of Trustees of the Eugene M. Cole Foundation in meeting assembled that, in the passing of Edwin Oswald Cole, this Board has suffered a great loss. We express our sincere sympathy to his family and do hereby direct that a copy of this resolution be sent to each of them and to the *North Carolina Christian Advocate*, and the Western North Carolina Conference of The Methodist Church.

Board of Pensions: Charles D. White presented the following resolution which was adopted:

RESOLUTION

WHEREAS, the president of the Board of Pensions, the Rev. A. Glenn Lackey; the secretary, Vernon Morton; and the treasurer, Marshall Pickens; and the assistant secretary of the committee, the Rev. G. G. Adams; T. Max Watson, Kennedy Harris, F. W. Dowd Bangle, L. E. Barden, J. M. Taylor, Garland Allen. Mrs. W. G. Myers, and Carlyle Rutledge are hereby praised for their efficient, devoted, and loyal service to the Board of Pensions, the Annual Conference, the preachers, their widows and dependents;

We hereby ask the Conference to join with us in expressing our thanks for their services.

J. W. Fowler, Jr., President
John H. Carper, Vice-President
Horwood P. Myers, Secretary
James R. Felts, Treasurer

Motion: R. M. Hardee moved that after retirement Bishop Nolan B. Harmon be made an honorary lifetime member of the Western North Carolina Annual Conference. The secretary put the motion which carried.

Privilege: C. G. Hefner moved that the secretary be instructed to send

greetings to Ebenezer Myers on his 100th birthday anniversary. The motion passed.

Introduction: Ray F. Swink introduced Jack Crum of the North Carolina Council of Churches, who spoke briefly about the work of the Council.

Resolution: Ray F. Swink presented a resolution. E. H. Blackard made an amendment to substitute in the last paragraph for "call upon the candidates for governor of our state to refrain from making any statements that may be construed as injecting racial prejudice in the current campaign" the following: "commend the candidates for governor of our state for the high level in which they have conducted the campaign and for their refusal to inject the racial issue into the current campaign." Ray F. Swink accepted this and the resolution as amended was adopted.

RESOLUTION

WHEREAS public statements by candidates of elective offices receive general publicity; and

WHEREAS the candidates for statewide executive offices receive statewide as well as national attention; and

WHEREAS statements reflecting racial prejudice tend to influence and separate the citizens of a state and nation;

BE IT RESOLVED that the Western North Carolina Conference meeting in session at Lake Junaluska, North Carolina, June 3-7, 1964, commend the candidates for governor of our state for the high level in which they have conducted the campaign and for their refusal to inject racial prejudice into the current campaign.

Ray F. Swink, President
Mrs. Leslie E. Barnhardt, Secretary

Ray F. Swink also spoke some additional words of clarification to paragraph 2 of the Civil Rights section of the Board of Christian Social Concerns and requested that this additional information be included in the report, and it was so ordered (see report G).

Statistical Report: John R. Sills, Conference Statistician, made the statistical report which was ordered to record (see statistical tables). He spoke words of appreciation to his staff and to the Conference for the support he had been given as Conference statistician; Bishop Harmon spoke his appreciation of the fine work done by the statistician and his staff.

Announcements: J. W. Fowler and C. D. White made announcements.

Benediction: R. G. Tuttle pronounced the benediction and the conference adjourned at 1:12 p.m.

Evening Session

Worship: James B. McLarty led the evening prayer and the Conference united in singing Hymn 162: "O For a Thousand Tongues to Sing."

Nominations: Upon motion of J. C. Stokes, the matter of nominations was reconsidered and he made the following nominations:

Commission on Worship: N. F. Adams, O. N. Hutchinson, Jr., Harry H. Lowder, Walter Ball, Mrs. Elizabeth S. Schoonover, T. Ray Branton, and W. Howard Coble (ex officio).

Christian Social Concerns: Mrs. Raymond Smith in place of W. P. Zink, Lloyd O. Hughes.

Hospitals and Homes: R. J. Ralls in place of W. R. Brantley.

Ministerial Training and Qualifications: A. L. Maxwell in place of R. J. Ralls.

Pensions: J. L. Stokes II in place of H. L. Creech III.

Education: H. L. Creech III in place of J. L. Stokes II.

Christian Vocations: Gilbert Miller in place of D. B. Alderman.

Evangelism: James Allen in place of A. M. Faulkner.

Dedication of Journal: James C. Stokes for the Cabinet moved that the

Journal be dedicated to Frank A. Stith, Sr., J. S. Hiatt, and Flake Sherrill and it was so ordered.

District Superintendents' Reports: Upon motion of James C. Stokes the reports of the district superintendents were ordered to record (see report A-4).

District Statisticians: Upon motion of James C. Stokes the following district statisticians were named without reading:

Albemarle: C. H. Dickson; Asheville: J. S. Jordan; Charlotte: C. M. Boggs; Gastonia: C. G. Alspaugh, Jr.; Greensboro: C. E. Page; High Point: R. P. Waugh; Marion: Boyce Huffstetler; North Wilkesboro: J. E. McNeely, Jr.; Salisbury: A. W. Wellons; Statesville: E. C. Black; Thomasville: E. G. Needham; Waynesville: M. A. McLean; Winston-Salem: A. L. Chamblee, Jr.

District Committees on Ministerial Qualifications: The following were ordered to record without reading:

Albemarle: W. J. Huneycutt, C. F. Martin, C. H. Dickson, A. G. Perkins, G. H. Needham, B. C. Russell.

Asheville: E. H. Blackard, M. V. Thumm, H. W. Brittain, F. W. Kiker, D. R. Beard, Jr., R. T. Houts, Jr., J. M. G. Warner.

Charlotte: C. P. Bowles, J. A. Lowder, A. M. Smith, A. L. Maxwell, C. C. Washam, H. R. Simpson, J. P. Spillman, Jr.

Gastonia: C. L. Heckard, B. R. Fitzgerald, W. H. Pheagin, Jr., B. S. Lyndon, D. A. Hamilton, D. L. Stubbs.

Greensboro: J. G. Winkler, J. E. Carroll, R. A. Smith, J. E. Rink, G. B. Culbreth, G. E. Smith.

High Point: R. H. Taylor, I. P. Rutledge, M. P. Hughes, Jr., R. J. Hahn, W. R. Locke, T. H. Swofford.

Marion: C. E. Shannon, E. H. Nease, Jr., N. L. Oliver, J. L. Ervin, D. A. Payne, D. F. Freeman.

North Wilkesboro: H. F. Duncan, R. L. Clayton, Jr., C. B. Ross, K. A. Horn, L. R. Spencer, E. R. Freeman.

Salisbury: J. C. Stokes, G. P. Robinson, F. H. Edwards, W. N. Blanton, Jr., C. D. Pyatt, J. E. Hawkins.

Statesville: C. G. Hefner, C. W. Avett, R. C. Goforth, G. W. Rudisill, W. L. Lanier, M. C. Ellerbe.

Thomasville: R. H. Nicholson, K. C. Brendle, J. E. Cochran, S. B. Moss, J. T. Melton, J. O. Dowdle, Jr.

Waynesville: M. Q. Tuttle, J. S. Bellamy, R. G. Russell, H. P. Myers, Jr., M. G. Perkins.

Winston-Salem: F. B. Jordan, H. C. Young, Jr., R. J. Starling, A. C. Waggoner, G. H. Little, E. O. Temple.

District Boards of Church Location and Building: The following were ordered to record without reading:

Albemarle: W. J. Huneycutt, W. H. Groce, T. G. Highfill, John F. Edwards, Vann Secrest, S. L. Gulledge, Tom Little.

Asheville: Embree H. Blackard, June P. Greene, John Burton, Horace Bolick, E. R. Penley, Roy H. Cagle, C. B. Hyatt.

Charlotte: C. P. Bowles, D. B. Mullis, W. C. Leonard, R. H. Stamey, C. M. Flournoy, E. L. Jones, Jr., K. O. Hobbs, O. Dewey Smith.

Gastonia: C. L. Heckard, C. E. Murray, C. G. Alspaugh, Jr., A. M. Faulkner, Oliver Anthony, Joe Nixon, J. R. Rankin.

Greensboro: J. G. Winkler, C. G. Beaman, Jr., J. S. Higgins, C. A. Rhinehart, Max Hovis, Jerry Waggoner, William Oliver.

High Point: R. H. Taylor, Charles D. White, I. A. Stephens, R. P. Waugh, S. E. Trogden, Graham Morgan, Dale Montgomery.

Marion: C. E. Shannon, E. R. Haire, M. J. Byers, E. K. Gibson, Robin Hood, Arnold Carpenter, Robert Nelson.

North Wilkesboro: H. F. Duncan, L. R. Spencer, Richard Crowder, Wayne Woodward, H. G. Farthing, Edward McEntire, J. M. Anderson.

Salisbury: J. C. Stokes, C. Moody Smith, A. W. Wellons, I. M. Brendle, J. F. Harrelson, C. W. Herman.

Statesville: C. G. Hefner, J. L. Johnson, O. L. Easter, R. G. Tuttle, Mack Drum, G. L. Wilson, Joe Thompson.

Thomasville: R. H. Nicholson, M. E. Harbin, F. L. Andrews, Gilbert E. Miller, H. R. Hendrix, Jr., G. D. Finch, N. Val Johnson.

Waynesville: M. Q. Tuttle, Luther McPherson, F. R. Barber, Dewey Noland, Robert Sloan, J. T. Key.

Winston-Salem: F. B. Jordan, L. P. Barnett, W. K. Goodson, D. E. Rollins, Ralph Stockton, Sr., Ira G. Shamel, C. C. Smithdeal.

World Service and Finance: J. C. Stokes moved reconsideration of the report of the Commission on World Service and Finance. It was ordered, and he presented a recommendation from the Cabinet. R. H. Nicholson spoke to this. John S. Jordan asked why this was being done, and R. H. Nicholson replied that it was to make effective the changes which had been placed in so many local church budgets. The following was then adopted:

In view of the fact that a large number of charges have received, accepted and written into their budgets the World Service and Conference Benevolences Apportionments for the 1964-65 year which were apportioned on the basis of membership and total giving, excluding payment on principal and interest on indebtedness and building improvements (Items 44 and 45 on Pastor's Report), and in view of the fact that to change this base by exempting General Advance Specials and Higher Education Campaign would change these askings and acceptances by many local charges:

We therefore recommend that the action of the Annual Conference, excluding General Advance Specials and Higher Education Campaign funds from the apportionment base, become effective with the apportionments for the Conference Year of 1965-1966.

Duke University Trustees: Upon presentation by Wilson O. Weldon, the following were confirmed as trustees of Duke University, term to expire December 31, 1969: George M. Ivey, Henry Rauch, Charles B. Wade, Jr.

Commission on Worship: The report of the Commission on Worship was ordered to record (see report F). Howard Coble spoke on the new hymnal. Edwin Easter, with Larry Lowder at the organ, directed a mass choir in the singing of several new hymns. Bishop Harmon spoke of the work of the Hymnal Commission, after which Dr. Emery S. Bucke, book editor of The Methodist Church, brought the address of the evening. Bishop Harmon pronounced the benediction and the Conference adjourned at 8:55 p.m.

FIFTH DAY — SUNDAY, JUNE 7, 1964

Morning Session

Communion Service: At 9:00 a.m. in the Memorial Chapel, J. C. Stokes, R. H. Nicholson, C. E. Murray, and I. L. Roberts administered the Holy Communion.

Worship Service: With Mark Q. Tuttle presiding, the morning worship service was held at 10:30 a.m. in the George R. Stuart Auditorium. After the call to worship by Mark Q. Tuttle, Hymn 12, "Joyful, Joyful, We Adore Thee," was sung, and the Apostles' Creed was repeated. The responsive reading was the second reading for Ascension Day on page 631. The Scripture lesson was taken from Matthew 16:13-20. Admiral W. N. Thomas led the prayer. The combined choirs of First Methodist Church, Waynesville, Central Methodist Church, Canton, and Central Methodist Church, Clyde, under the direction of Walter Holton, with Mrs. Gerald Schoonover as organist

and Mrs. Harry L. Liner, Jr., as soloist, sang the offertory anthem: "Lovely Appear," by Gounod.

Conference Sermon: After the singing of Hymn 220, "Majestic Sweetness Sits Enthron'd," Bishop Harmon delivered the following sermon:

THE CHALLENGE TO THE CHURCH

TEXT: Matthew 16:18: *"I will build my church, and the gates of hell shall not prevail against it."*

We have preached from time to time on the Church—the Church built by Christ, set in the world, but set for eternity. We have given most of our attention to the church itself, as we who are churchmen properly should.

But it seems to me that we may with profit today look not so much at the church itself, as at what the church is up against. Let us examine for a time what the church faces, what foes are arrayed against her. What, to quote the Lord's words exactly, are "the gates of hell" which will not prevail against the church of God? What are "the gates of hell?"

Well, of course, that was simply a figurative way of promising the church success against the powers of evil. We need that promise. There are those today in religious circles who despair of the church, and say so frankly. A new book has just come out called *The Congregation In Mission* by George W. Webber. It begins with the arresting sentence: "An undeniable restlessness and uncertainty pervades much of contemporary Protestant Church life. At precisely the time when churches have achieved quite startling institutional success, all sorts of voices, both within and without the church enterprise, are challenging the meaning of much of what the churches are doing. The 'need for renewal' is becoming a familiar cry everywhere."

In view of that statement and similar alarming expressions, I want this message to look at the challenge or challenges that face us today, and that have always faced the Christian Church. Why any special uneasiness or restlessness in our time? What are these gates of hell" that are trying to prevail, and how much of evil is breaking forth from them?

I. THE CHALLENGE TO THE FAITH

First, there is and there always has been, and always will be, the challenge that the Christian faith presents to the minds of men. Is it so? is the fundamental question here. What does the church believe? What do you believe? Can you prove it? And are all these things so? You say with the church that you "believe in God, the Father Almighty, Maker of heaven and earth." But do you know there is a God? If there is, is He Almighty? Or, if Almighty, is He good? How do you know that Jesus, a man born long ago, was really the Son of God, His only begotten Son? Is there life everlasting, and can He give it? How do you know?

This fundamental challenge to belief is one which always has been faced since the Apostles started Christian preaching, and always must be met. It can't be evaded by ignoring it—or by trying to suppress all questioning. God has given us minds with which to think, and these minds, in the Name of God their Creator, have a right to *know*. I have no patience with these teachers who attempt to tell us that it does not matter whether the Apostles' Creed is true or not, or whether the facts it states are true, but that what is of value, is that we shall *act* as though these things are true. The ministers here present are familiar with the school of thought which has lately been prevalent in theological circles which speaks of de-mythlogizing the gospel. To me, this whole business is intellectually dishonest. No faith built on fable or imaginary nothings will ever stand up, and ought not. God is a God of Truth. "Ye shall know the Truth, and the Truth shall make you free." There are facts we can believe. But—and let me make this plain—our belief rests not upon the type of proof which logic and mathematics can give, but upon something more profound, something that belongs to the spirit, even the Holy Spirit, and is immeasurably greater.

This very text, which I have taken for our study this morning, came because our Lord posed a question to His disciples. He asked them about Himself, and, as you know from reading the New Testament and from the whole history of the Christian Church, the question of questions revolves around the Person of our Lord. "Whom say ye that I am?" This was the question asked of the disciples. The answer to that question is the center and circumference of all our faith, the A and Z of everything which we believe. "Whom say ye that I am?" Peter, of course, blurted out, in his impulsive way, "Thou art the Christ of God."

Then our Lord made a statement which I think underlies this whole matter of gain-

ing Christian faith. "Blessed art thou, Simon, son of Jonah," said the Lord, "for flesh and blood hath not revealed this unto thee, but my Father which is in heaven."

That is the way all faith truly comes. One arrives at it not by reaching some sort of intellectual concept, but by coming to a complete trust. "Believing where we cannot prove," as Tennyson rather beautifully expressed it. Or, to quote Scripture, "Faith is the substance of things hoped for, the evidence of things unseen."

We had a young preacher in this Conference about three years ago who left us and quit. He went out into the secular world because, as he explained to me in a letter, he could not believe the faith the church preaches. He was not sure there was a God, and if there is a God, this young man thought He was more like a vast machine somewhere moving the universe than the God and Father of our Lord, Jesus Christ, whom we call our Father. He couldn't believe.

Now there *are* honest doubts and we do well to "Prove all things," as St. Paul said to us, but let it never be forgotten that there is much truth that can never be proved.

For instance, how do you know that your mother loves you? Can you prove it? Yes, you say, she says she does, she gives evidence that she does, she has always acted as though she does. Well, let that be granted, but that is really no proof. She may be putting on an act very skilfully. Some mothers have. To which, if I should say that to you, you would reply in some indignation, "Listen! I *know*." And you do.

So the heart speaks, and against all opposition, as Tennyson, to quote him again, said, "Like a man in wrath, the heart rises up and answers, 'I have *felt!*'"

How the church meets this challenge is by proclaiming it, by living it, and by depending upon God, the Father, through His Holy Spirit to send a *conviction* upon His own which makes them to know with a deep and tremendous assurance.

Dr. George Buttrick, in explaining this passage in *The Interpreter's Bible*, gives an illustration from one who looks down upon San Francisco Bay in the night-time. The bay is ringed around with a magnificent series of lights, as those of you who have seen it can testify—but after all, you can only see a certain dim outline. But when a flash of summer lightning comes, as I think Buttrick said was his experience, the whole bay is lighted up —the hills beyond, the Golden Gate Bridge, the far-off sea—everything thrown into a tremendous perspective.

That is what I think was what our Lord meant when He spoke to Peter, saying that "Flesh and blood hath not revealed it unto thee." It takes God. We have the hymn, "No man can truly say that Jesus is the Lord, unless Thou take the veil away, and breathe the Living Word."

Some of you have heard me tell the story of Bryan Green preaching in New York some years ago. Talking to a group of us a day or two later, he said that a young woman had come to him after the service and said, "Sir, I know that you believe these things, but I simply can't. I simply don't see it. I respect you and I know that you believe, but I simply don't get it."

Bryan Green answered her and said: "Of course, you can't see it. God has not opened your eyes. But I am praying for you that God may show you the truth of all these things."

Now there it was. That is what, in effect, I wrote to the young minister who quit our Conference. I did not try to rebuke him or argue with him. I was sorry for him. I simply said that I would pray for him, and if God ever does show that honest young man His tremendous Truth and Life and Light, he will be an evangel whose voice will be heard and whose witness will be profound. I pray that God will break in upon that boy—then he will *know*.

The Christian Church does demand that we show forth a faith, and that we have one. The service for the Baptism of Adults which John Wesley sent over to our American Methodism contained within it—as the Baptismal Offices of all sorts used to do—a triple vow. This threefold vow was one of repentance—of faith—and of obedience. The one of faith is the one we speak of now. In the midst of the service, as the minister read to the adult to be baptized, he suddenly asked: "Dost thou believe in God, the Father Almighty, and in Jesus Christ, His only Son and Lord?" etc. The minister then repeated the words of the Apostles' Creed. When he came to the second paragraph of it, he would say: "And dost thou believe in the Holy Ghost, the Holy Catholic Church, the Communion of Saints, the forgiveness of sins, the resurrection of the body for the Life Everlasting?" The convert of course said that he did, and then he was baptized in that faith.

I am sorry to say that in the Commissions on the Revision of the Ritual on which I have served—and I have served on all of them since 1938—against my opposition the brethren took out this affirmation of the particular items of the Creed, substituting for it a general belief in the Scripture and their interpretation. But I covet for you that you shall know, and I can witness that there are thousands, yea millions, who have arrived

at a faith, deep and sure and profound, not simply by giving an intellectual assent, which of course is involved, but by committing their lives and their hearts. Do not forget that our Lord promised: "He that followeth me shall not walk in darkness, but shall have the light of life." Our prayer should be: Lord, give us all that light. Enlighten our minds, sharpen our wits, deepen our faith, and shed abroad upon us the light of God.

II. THE CHALLENGE OF TIME AND ENVIRONMENT

There is another challenge which faces the church and this is a practical one, not one altogether of the mind and heart, but involving both. I might call this the challenge of the age, for the church is set in a world which is always changing, and always will change. It is to live in a world which the church realizes, with a profound conviction, is not its ultimate home. Nevertheless, the church must live here, has lived here, and will live here as long as God permits this earth to go on its appointed way.

There is, therefore, demanded of the church a strange dualism. It must shape itself to front the changes of the hour; it must make itself at home in each land where it lives, each time in which it lives. To a certain extent, it must conform to custom and the character of each people and each civilization among whom it is set. But at the same time, it must never let go its own essential life and character, nor denature its own witness to a kingdom which is not of this world.

We all read some years ago Hartsell Spence's book, *One Foot in Heaven.* It was the story of a typical parsonage home, and the book's title came from the Methodist preacher father who said that a Christian had to live with one foot in heaven.

It was a good title and a good story told under it, but I don't think we can be that "other worldly" about it. We need both feet on the ground and to see exactly where we are, and exactly what sort of world we are in.

We are accustomed today to complaining about the worldliness of our own age. We see tides of materialism; we see a laxity in morals; we see a prevalence of crime. We see a subsidance of old values. Much of this has always been, though some things are new. Modern inventions with quick communication and quick travel over the whole world has brought closer contact among all peoples, and pressed the church tighter into the mold of the present world than ever before, but fundamentally there is nothing new about sin or man's own long, hard struggle to fight against it.

If we could give you a picture of the world when Christ founded His Church and promised that "the gates of hell should not prevail against it," you would see a pagan society, indescribably wicked, indescribably hopeless, filling the whole known world. There was a strong government, but it was a corrupt one in which all the officials took it for granted that everyone got what he could. When our Lord was on trial before Pontius Pilate, the Roman governor, and spoke of Truth, the governor, a slightly cynical, sophisticated, soldier-ruler of his time, turned on him and said scornfully: "What is Truth?" and walked out on the only man who might ever have told him.

When St. Paul got to Rome, as the Book of Acts tells us, one of the writers of that day had just written that you did not tell time in Rome by the consuls, but by the number of husbands each woman had had. Slavery and house-slaves, who always undermine all morals, were everywhere. St. Paul himself, in the first chapter of the Epistle to the Romans, noted the prevalence in homo-sexuality, and even when he wrote his own Christians, he said that they must drink and eat in their own houses and not come to the communion drunken. He had to write to his Christian community that they could have no traffic with prostitutes. He said that the body was the temple of the Holy Spirit, and that you could not join the temple of the Holy Spirit to the body of a prostitute.

We are shocked at many prevalent immoralities of our time, but they certainly had it then when the Christian ages had not brought their witness to the tremendous hope of the Christian life.

The answer which the church gave and which it aways must give is to live the life, and by discipline, by soberness, by assurance, and by giving a witness even until death that the world see in us the deathless hope of Christ's gospel—set for this world and set for eternity.

If I had time, I could tell how early Methodism in this country faced certain crude evils in that primitive age. There was a roistering in taverns, with liquor then and liquor now part of the chief exports through the gates of hell. There were robbers and unpunished crimes; an unstable society with a worldly atheism inbuing the minds of most of our public men; even church services were broken up by rowdies and a certain callousness of mind everywhere. Among these people, the preachers preached of the salvation of God, and people were converted. The Methodists got the reputation of being a disciplined, God-fearing, hopeful band of people, and God was with them.

More particularly, we have been reading lately a frankly espoused plea and excuse for a moral laxity on the part of youth which is frightening. Our alarm comes because of the fact that youth is today so free to make its own choices, and has opportunity to do as it pleases. Old restraints that the home and the college and the social organization used to impose are no longer there, and youth can make its own rules. And the old specious question comes again and again: "Why not? Has not one a right to decide for himself or herself what his own conduct shall be?"

To which the experience of all the ages, out of the pagan as well as Christian centuries, civilized and uncivilized, answers with a tremendous "No." The relationship between men and women has never been and cannot be their own private affair, much as they should like it. Society, and especially the family, and the persons in their own spiritual and moral nature, are too deeply involved. Every system that can possibly be devised or tried governing the relationship between the sexes has been tried again and again among all people in all ages. And the whole thing has come out where it has to come out, and where it must come out, with one man and one woman as a fundamental unit. The savage tribe, as well as the civilized country, unites in passing this judgment. All else sooner or later brings frustration and unhappiness. There may be some little things that modern life and modern techniques can change, but not that. "Whatsoever a man soweth, that shall he also reap."

As far as the church is concerned, let it continue to preach, as it always has, a purity of life, a respect for the persons and rights of others. Let us further set an example by our own entire conduct. Be well assured that in all matters of morals, the plumb line hangs right straight down. "The sin that ye do by two and two, ye must answer for one by one"—to quote Kipling in a famous poem.

At the General Conference, there was a heated debate in one of our big committees as to whether or not the Methodists ought to re-state their stand against total abstinence. One side said that we might as well be realistic and recognize the fact that a great many of our officials drink, and that it is the custom of the land, and we simply were hiding our heads in the sand if we refuse to recognize this fact. The other group said that abstinence always has been our discipline, and must be if we are to follow the highest and best way.

What I advise our ministers to do, and what I do, is to let each one for whose soul I am responsible know of his own obligation to set a proper example. There are many men and women here who would join me when I say that they will never see us lifting a liquor glass in our hand, and no youth will ever be led to take the wine glass because he sees me holding one. And as I have had opportunity to say before to many of our fine men, not in anger but in great sorrow, "I wish to God you wouldn't." Let our example be rock-like, for it was upon the Rock that Christ built His Church.

III. THE CHALLENGE OF ETERNITY

But the church, as we have said before, while set in this present world, is not destined to make its eternal home here. There is a vast plan and final purpose in the hands of Almighty God, and in line with that purpose the church moves and pursues its onward way.

There is a philosophic and theological word, *teleology,* which means "a word on final things." And while we study many things about that, the gist of it all is that the final plan, the ultimate teleogy is in the hands of God.

Years and years ago, as a young preacher in the early days of radio, I made a little radio receiving set. It was a very simple affair with a pair of headphones and a little crystal, a bit of mineral, and a fine little wire with which one probed around for a spot on the crystal where he could tune in to one of the then new stations. It took a long outdoor aerial, but one did really get a faint but clear broadcast, especially late at night.

One evening in my home, I was tinkering with this and tuned in on a woman singing somewhere. It was not a particularly wonderful song, but I was listening more because that seemed the only station I could get than anything else. Then suddenly through the song of the woman, I began to hear a slow, heavy rhythmic beat. I knew that it was the big clock at the Naval Observatory in Arlington, beating off the seconds before the ten o'clock time signal for the ships on the Seven Seas. And I thought how life, as we live it, can be illustrated that way. We get lost in the inconsequential, as that snatch of song, such as the woman was then singing—and then through it all, the steady, sure beat of a great clock geared to the stars and the solemn pulse-beat of eternity.

Our Lord told His disciples that they were not to rejoice that the demons, whom they met in their journey, were subject unto them. He said that they rather were to rejoice that their names were written in heaven.

We ought to take to heart that lesson. To get religion on the front page of the daily paper is not nearly so important as to get the names of your church members in the Lamb's Book of Life. The Conference statistics which we have been calling over here—and with some pride, too—are not nearly so important as our own gearing-in with that ultimate teleology, that end of things which God has in His own keeping. We are to live, and live forever.

Bishop James Henley told us sometime ago, in leading our devotions in the Council of Bishops, of an incident he recently experienced. He had missed his plane and it was very important that he get to a certain place for a meeting upon which everything depended upon himself. He found that he could charter a plane and get a pilot to fly him in a small private plane to his destination. In the flight, he got quite well acquainted with this man, who had been an Army flyer, and who talked in the plain language of the fliers to Bishop Henley, whom he knew to be a minister.

He explained to Bishop Henley how in the sky there are certain lanes of travel marked out, and in these lanes each plane must fly. Bishop Henley said that as he left him, he said: "And padre, tell the people of the lane that leads to God. I fly mine; you fly yours."

I covet for this great and beloved Conference, so dear to me, that you, its people, ministers, laymen, laywomen, shall live well and serve well in this present age. That we shall not seek to escape the world, nor fear its problems, but be glad to live in the world as long as God lets us, holding on to the Christian faith, living the Christian life, upheld by the deathless hope that God gives every Christian. Forget the gates of hell—look for the opening of the gates of glory.

Hymn 164: "All Hail the Power of Jesus' Name" was sung and Bishop Harmon pronounced the benediction.

Intermission: After a brief intermission Bishop Harmon called the Conference to order.

Roll Call: The secretary reported the following additonal registrations: Clerical members, 2; Approved Supplies, 1; Supplies, 1; Lay Delegates, 9; Reserve Lay Delegates, 5. Total 18. Grand total, 1396.

District Conference Records: The following report was presented for the Committee on District Conference Records:

The Committee on District Conference Records has examined the records of the thirteen District Conferences and found them to be in good order.

Herbert T. Penry, Jr.

Privilege Matter: Barrett D. Wilson made a motion that Bishop Harmon's sermon of the morning be printed in the *Journal*. The secretary put the question which was adopted by a standing vote.

Withdrawn: Bishop Harmon announced that R. Webb Leonard, Jr., had withdrawn to unite with another denomination.

Transfers: Bishop Harmon announced the following transfers: In—Glenn Bush from the South Iowa Conference, June 7, 1964; Thor Hall from the Norway Conference, November 1, 1963; Sidney A. Head from the Central Kansas Conference, June 12, 1964; Fred H. Kight, from the Southwest Texas Conference, October 1, 1963; J. L. McCleskey (probationer) from the Florida Conference, December 1, 1963; P. W. Matthias (probationer) from the Baltimore Conference, June 7, 1964; Orba L. Smith (probationer) from the North Carolina Conference, June 7, 1964; Sterling D. Whitley, from the Tennessee Conference, June 1, 1964. Out—T. M. Faggart, to the North Carolina Conference, February 1, 1964; G. S. Gammon to the Peninsula Conference, May 24, 1964; T. C. Goodman (probationer) to the Virginia Conference, February 1, 1964; P. H. Hager, to the North Carolina Conference, June 3, 1964; M. C. Holmes, to the Idaho Conference, June 1, 1964; J. M. Murr, to the Virginia Conference, June 7, 1964; E. K. Smith (probationer) to the North Indiana Conference, October 1, 1963.

Resolutions: H. E. Bolick presented the following resolution for the Committee on Resolutions which was adopted by a standing vote:

RESOLUTION OF APPRECIATION

At the close of the 1964 session of the Western North Carolina Conference of The Methodist Church, we wish to express our warm and genuine appreciation to each and every person and organization contributing to its success. Our deep and sincere gratitude goes particularly

1. To our hosts, the Waynesville District, Dr. Mark Q. Tuttle, district superintendent, the ministers, the laymen, and women of the Woman's Society of Christian Service for their gracious hospitality;

2. To the Lake Junaluska Assembly and its staff and all those in the area who shared their services and facilities for our comfort and enjoyment;

3. To our Conference preacher, Dr. R. Edwin Kimbrough, for sharing his time and messages, and also those who inspired us in message and song;

4. To those who so effectively reported the events and highlights of the sessions through the media of the press, radio, and television;

5. To our dear bishop, Nolan B. Harmon, and his beloved and charming wife, whose presence with us has been a treasure beyond description. We regret to think of this as the last session of the Western North Carolina Conference over which Bishop Harmon will preside. Ours has been a special fortune in having him during these eight years of effective leadership. We will remember Bishop Harmon for his untiring energy in doing so many things well, for his unfailing courtesy and tact in every session of this conference, for his refreshing humor amid the pressure of the business sessions, for his deep devotional nature, for the challenging way he put our responsibility as ministers and laymen, and for his example as a servant of Jesus Christ. Our prayers will go with him and his gracious wife as they continue to serve the church.

Most of all, we give thanks unto Almighty God, who has been patient with us, who has shown us His love, and who has abundantly blessed the people called Methodists in the Western North Carolina Conference.

H. E. Bolick, Chairman
R. C. Putnam
M. C. Reese
J. M. Rufty
Russell VanLandingham
W. C. Stokes
Homer Barker

Privilege Matter: James C. Stokes, secretary of the Cabinet, spoke words of appreciation for Bishop Harmon from the Cabinet.

Boundary Changes: James C. Stokes read the following changes in charge boundaries:

Albemarle District: Take Sutton Park, Monroe, and place with Wingate and Center of the Wingate Charge to form a charge to be called Wingate.

Asheville District: Take Salem from the Salem-Barnardsville Charge and make Salem a station; form the other three churches of the charge into the Barnardsville Circuit. Take Bethany and Tweeds churches from the Fairview Charge and form into a charge to be known as Bethany-Tweeds. Take Columbus from Saluda-Columbus and attach to Tryon, and make Saluda a station. Take Chestnut Grove Church from the Sandy Charge and attach to the Bell Charge. Place Emma Church and Green Memorial Church together on a charge to be known as Emma-Green Memorial Charge.

Charlotte District: Change Morris Field-Faith to read Steeleberry-Faith. Discontinue Charlotte Church for the Deaf as an appointment.

Gastonia District: Take Bethea from the Bethea-Puett-York Road charge and add to West Cramerton, creating the West Cramerton-Bethea charge. Take Puett from the Bethea-Puett-York Road charge and add to Gastonia: Smyre creating the Gastonia: Smyre-Puett charge, leaving York Road a station. Take Hoey Memorial from the Shelby Circuit and add to El Bethel creating the El Bethel-Hoey Memorial charge, making Martin Street a station and Pine Grove a station. Join the stations of Lowell and McAdenville to create the Lowell-McAdenville charge. Join Boiling Springs and Sharon to create Sharon-Boiling Springs charge.

High Point District: Change the name of Bethel-Julian-Shiloh-Liberty Grove to Julian. Change the name of East Archdale, a new congregation, to Randolph Hills. Then,

take Randolph Hills from High Point: Northwood and place with Fairfield to form a two-point charge to be known as Fairfield-Randolph Hills, leaving Northwood a station.

Marion District: Take Bethlehem from the Drexel charge which was composed of Bethlehem and Zion and make a station of Bethlehem, calling it Drexel: Bethlehem. Take Zion and put it with Morganton: St. Luke's and make a two-point charge to be called Morganton: St. Luke's-Zion.

North Wilkesboro District: Take White Rock Church from the Mountain Park-Grassy Creek Charge and put it with Antioch Church and Traphill Church, forming a new three-point charge to be called Thurmond. Take Banner Elk Church from the Elk Park Charge and place it with Deerfield Church, forming a new two-point charge to be called Deerfield-Banner Elk.

Salisbury District: Take the station Bethany and place it with Mount Carmel of the Concord Circuit, making a new charge to be called Mount Carmel-Bethany. Take Boger's Chapel, the other church on the Concord Circuit, and place it with Friendship, making a two-point charge to be called Friendship-Boger's Chapel. Take Long Street Church from Long Street-Yadkin and add to it a new church project on the Faith Road, south of Salisbury, making a new charge to be called Long Street-Faith Road. Take Yadkin and place with Mount Tabor of the Providence Charge, making a two-point charge to be called Mount Tabor-Yadkin. Take the remaining two churches of the Providence Charge, Providence and Bethel, and set them up as a charge to be called Providence-Bethel.

Statesville District: Divide the McKendree charge and form two charges; make Williamson's Chapel a station, leaving McKendree-Rocky Mount as a two-point charge. Create a new charge to be known as Friendship; take Mountain View and Sandy Ridge from the Union Grove charge and Snow Creek from the Olin charge to complete the Friendship Charge. Dissolve the Olin Charge. Put Olin, Fairmont, and Moss Chapel with Union Grove; this charge will be known as Union Grove-Olin. Take Macedonia from Olin and place with Harmony.

Waynesville District: Divide Highlands-Cashiers Charge to form two stations, Cashiers and Highlands.

Winston-Salem District: Take Zion Church from Franklin Heights, leaving Franklin Heights a station. Take Beulah Church from Surry Circuit and place with Dobson. Take Maple Grove and Imogene from Surry Circuit and place with Oak Grove, Greater Mount Airy Parish. Place Zion with Epworth to form Surry Circuit. Place Hickory Ridge with Germanton-Oak Grove to form the Hickory Ridge-Germanton Charge. Take Bethesda from Danbury Charge, leaving Danbury, Davis Chapel, and Palmyra. Place Bethesda with Stokesburg-Pine Hall Charge.

Daily Minutes: The committee on Daily Minutes reported Saturday's minutes to be correct and requested the right for the secretarial staff to approve Sunday's minutes. This was granted.

Motion to Adjourn: The Conference, on motion of the Conference Secretary, voted that after the reading of the appointments and the benediction, the Western North Carolina Annual Conference of The Methodist Church, Southeastern Jurisdiction, be adjourned *sine die.*

Appointments: Bishop Harmon read the 1964-1965 appointments.

Final Adjournment: At 12:52 p.m. Bishop Harmon pronounced the benediction and the Western North Carolina Annual Conference of The Methodist Church, Southeastern Jurisdiction, adjourned *sine die.*

Nolan B. Harmon

President

Charles D. White

Secretary

CERTIFICATE OF ORDINATION

This is to certify that at a service of ordination, Friday evening, June 5, 1964, in the George R. Stuart Auditorium, Lake Junaluska, I, Nolan B. Harmon, a bishop of The Methodist Church and resident bishop of the Charlotte Area, Southeastern Jurisdiction, did ordain to the office of Elder in the Church of God: Wade Wilhelm Benson, Franklin Elliotte Brown, Hubert Alvin Brown, Fred Albert Carlisle, Jr., William Curtis Cockman, Joe Bill Davis, John Earl Davis, Jr., Pinckney Gustave Deal III, James Frank Edwards, William Pleas Elder, Rufus John Essary, James Richard Faggart, Clyde Wheeler Faulkner, Jr., William Robert Frost, Joseph Marion Fulk, Paul Marshall Hart, Henry Durward Hofler, Thomas Jolly Howard, Lee Roy Hunt, David Franklin Jarvis II, William Howard Key, Robert Wayne Little, Fred Keith Macon, Charles Franklin Martin, Edward Lee Moore, Aaron Ward Moss, George Roland Mullinix, Philip Ellsworth Nordstrom, John Albert Petty, Robert Lee Poindexter, Woodrow Wilson Pryor, Ellard Odell Queen, Joseph McDonald Reeves, Baxter Maurice Ritchie, Curtis Levi Sides, Thomas Ralph Sigmon, Mrs. Lennie Jacobs Stough, Robert Francis Streetman, William Ralph Surratt, John Parks Todd, Jr., William Howard Voncannon, Dwight Edward Whitlock, Jr., Harold Edward Wright.

The secretary presented the class to be ordained Elders. The Collect was read by Elder J. C. Stokes; the Epistle was read by Elder Cecil L. Heckard; the Gospel was read by Elder J. G. Winkler; Elder E. H. Blackard delivered the first part of the Charge. I asked the questions, offered the prayer, and ordained them to the office of Elder assisted by Elders L. R. Akers, D. B. Alderman, Carlton Alspaugh, F. R. Barber, E. H. Blackard, J. R. Bogle, Charles P. Bowles, W. R. Brantley, J. H. Carper, J. H. Cooke, V. P. Crowder, Cameron Dodson, H. F. Duncan, O. L. Easter, Clyde Faulkner, J. A. Fitzgerald, W. K. Goodson, G. C. Graham, C. L. Heckard, C. G. Hefner, Ted Hoffmann, James G. Huggin, W. J. Huneycutt, O. N. Hutchinson, Jr., Frank Jordan, A. G. Lackey, Fred Love, J. A. Lowder, T. G. Madison, Francis McFarland, J. D. Murray, E. W. Needham, E. H. Nease, Jr., R. H. Nicholson, Byron Nifong, Walter M. Rathburn, James Rink, C. E. Rozzelle, Fred Setzer, Ben Steele, Charles Shannon, R. H. Stamey, J. C. Stokes, Frank Stough, Lindsey Strader, T. H. Streater, Ralph H. Taylor, Walter Thompson, M. V. Thumm, Paul Townsend, Lee Tuttle, Robert G. Tuttle, R. D. Ware, Paschal Waugh, Brunson Wallace, N. C. Williams, Jr., J. G. Winkler, and C. F. Womble.

Nolan B. Harmon

President

V

The Methodist Church

THE BUSINESS OF THE ANNUAL CONFERENCE

The Minutes of the Western North Carolina Annual Conference, held in George R. Stuart Auditorium, Lake Junaluska, North Carolina, from June 3, 1964, through June 7, 1964, Bishop Nolan B. Harmon, presiding.

Date when organized: 1890. Number of this Session: 75th.

PART I. ORGANIZATION AND GENERAL BUSINESS

1. **Who are elected for the quadrennium:**
   Secretary? Charles D. White, P. O. Box 667, Asheboro, N. C.
   Statistician? John R. Sills, 312 N. Muir's Chapel Road, Greensboro, N. C.
   Treasurer? F. D. Russell, P. O. Box 1273, Charlotte, N. C.
2. **Is this Annual Conference incorporated?** No.
3. (a). The following treasurers are bonded by the institution as follows:

Brevard College	$25,000.00
Greensboro College	35,000.00
Assistant	25,000.00
High Point College	25,000.00
Assistant	25,000.00
Children's Home	30,000.00
All Others	15,000.00
Home for the Aged	25,000.00
Cashier	25,000.00
All Others	25,000.00

The Commission on World Service and Finance has a position bond for the following treasurers in the amount of $50,000.00: Board of Education, Commission on Christian Higher Education, Board of Missions, Board of Church Extension, Board of Conference Claimants, Charlotte Missions Society, Eugene M. Cole Foundation, Conference Treasurer and Assistant to the Conference Treasurer.

3. (b). All audits of the Conference Boards and Agencies which have not been submitted or completed will be completed as soon as possible.
4. **Have the conference boards, commissions, and committees been appointed or elected?** Yes.
5. **Have the secretaries, treasurers, and statisticians kept their respective records upon and according to the forms prescribed by The Methodist Church?** Yes.
6. **What is the report of the statistician?** (See report.)
7. **What is the report of the treasurer?** (See report.)
8. **What are the reports of the district superintendents as to the status of the work within their districts?** (See supplementary report.)
9. **What is the schedule of minimum salaries for pastors?** (See report of Commission on Minimum Salary.)
10. **What is the plan and what are the approved claims for the support of the district superintendents for the ensuing year?** 4.22338% of $2,865,000. Salary to be $9,600.
11. **What amount has been apportioned to the pastoral charges within the conference to be raised for the support of conference claimants?** 17.34729% of $2,865,000.00.
12. **What are the apportionments to this conference:**
    (a) **For the World Service Fund?** $451,513.00.
    (b) **For the Episcopal Fund?** 1.98952% of $2,865,000.00.
    (c) **For the General Administration Fund?** $28,063.00.
    (d) **For the Interdenominational Co-operation Fund?** $17,372.00.
    (e) **For the Jurisdictional Administration Fund?** $21,129.00.
    (f) **For the maintenance of our institutions of higher learning?** $587,000.00.
13. **What is the percentage division between world service and conference benevolences for the current year?** World service? 36.9%; Conference benevolences? 63.1%.
14. **What are the reports, recommendations, and plans of the conference agencies?** See reports.)

15. **What Methodist institutions or organizations are approved by the conference for annuity responsibility?** Brevard College, Methodist Home, Hugh Chatham Memorial Hospital, North Carolina Christian Advocate, Lake Junaluska Assembly, Secretary Methodist Council (American Section) and Greensboro College, High Point College, Pfeiffer College (on an adjusted basis)

16. **What date is determined for Golden Cross Enrollment Sunday?** Month of November.

17. **Conference lay leader?**
    (a) Robert M. Smith, 410 S. Main St., Mount Airy, N. C.
    (b) **What is his report?** (See report of Board of Lay Activities)
    (c) **Who are district and associate district lay leaders?** (See list of officers)

18. **What local churches have been:**
    (a) **Organized?** Steelberry, Legend Park, Randolph Hills, Christ, Haywood Memorial.
    (b) **Merged?** None.
    (c) **Discontinued?** Erwin Heights, Morris Field, Charlotte Church for the Deaf, Antioch (Crouse), New Zion (S. Randolph), Murphy's Chapel (Clinchfield.)
    (d) **Relocated, and to what address?** Balfour (Hendersonville Highway); Gastonia: Trinity; White Rock (Thurmond).
    (e) **Transferred into this conference from the Central Jurisdiction, and with what membership?**
    (1) **This year?** None.
    (2) **Previously?** None.

PART II. PERTAINING TO MINISTERIAL RELATIONS

19. **Are all the ministerial members of the conference blameless in their life and official administration?** Yes (after expulsion of Wade Glenn Rogers).

20. **Who constitute the Conference Committee of Investigation?** C. G. Beaman, Jr., H. D. Garmon, M. T. Hipps, H. R. Jordan, C. B. Ross.

21. **Who are the approved supply pastors:**

    (a) **Student approved supply pastors, and in what schools are they enrolled?** Carl Douglas Andrews (Pfeiffer), Philip Sid Barnes (Asheville Biltmore), Burvin Lee Baucom (Wingate), Bennie Benjamin Bearden (Mitchell), Floyd Lee Berrier (High Point), William Gettys Biggerstaff (High Point), Billy Weldon Clinard (High Point), James Paul Clodfelter, Jr. (Louisburg), William Daniel Clodfelter (High Point), Leslie Frederick Ditchfield (Asheville Biltmore), Thomas Jefferson Duncan, Jr. (Greensboro), Stanley C. Gibson (Louisburg), Bobby Eugene Green (Louisburg), Robert Montgomery Harris (Brevard), Richard Dale Hilton (Lenoir Rhyne), Bruce Grayson Hobson (High Point), Ervin Hillard Houser (High Point), Henry Mitchell King, Jr. (Brevard), George Larry Maxwell (High Point), Joseph Crowell McMurry (Appalachian State Teachers' College), John Mack Nelson (High Point), Hubert Donald Noblitt (Mars Hill), William Homer Osborne, Jr. (Pfeiffer), John Sidney Paschal (Scarritt), Clarence Bryce Smith (High Point), Philip Ray Vaughn, Sr. (High Point), Powell Lahmon Wilkins, Jr. (Mitchell), Zeno Cletus Wright (Brevard).

    (b) **Part-time approved supply pastors, and what progress has each made in the course of study?** Introductory studies: D. H. Lutz, A. B. Weaver; Enrolled in the First Year: F. C. Church, J. T. Hoover, J. R. Johnson, T. A. Plyler, J. L. Roberts; enrolled in the Second Year: E. G. Ball, Jr., W. C. Belcher, R. L. Crook, B. H. Metcalf, E. L. Strickland; enrolled in the Third Year: C. R. Brown, Jr., L. C. Harris; enrolled in the Fourth Year: R. O. Endicott, G. N. Pilkenton; Elders: F. E. Brown, L. R. Hunt, T. M. Mason, H. D. Sims, Mrs. P. F. Snider, Mrs. L. J. Stough, T. E. Strickland, G. B. Tomlinson, W. H. Voncannon, C. B. Walker, E. B. Wright.

    (c) **Full-time approved supply pastors, and what progress has each made in the course of study?** Introductory studies: Bobby Ray Beck, Kenneth Robert Eller, John Wesley Kale, William F. Lee, G. E. Smith. Enrolled in the First Year: F. L. Brooks. Enrolled in the Second Year: G. A. Carnwright, A. D. de Bettencourt, A. R. Freshour, C. C. Manning, C. G. Owens, J. C. Phillips, F. J. Rogers. Enrolled in the Third Year: J. D. Cartner, L. C. Gibbs, E. H. Goode, G. E. Keeler (R), A. T. St. Clair, Jr. Enrolled in the Fourth Year: R. H. Ballard, W. E. Hoyle, B. W. Moody, C. A. Rodriguez, M. E. Seehorn. Elders: Mrs. G. G. Adams, V. N. Allen, W. W. Benson, J. H. Billings, R. L. Billings, F. E. Blalock, H. A. Brown, E. D. Cantor, F. E. Church, J. R. Dawkins, T. P. Dean, W. P. Eller, R. J. Essary, W. R. Frost, J. S. Gardner, E. C. Gover (R), G. G. Gregory, C. A. Haire, L. W. Hall (R), L. P. Heafner,

M. T. Hinshaw, E. F. Kale, W. H. Key, C. A. Lain, F. R. Loflin, G. R. Lovett, E. R. Lynn, O. E. Merritt, D. M. Morrison, Mrs C. O. Newell (R), B. A. Norwood, W. R. Ormond, F. M. Orr, R. L. Poindexter, J. W. Prichard (R), W. W. Pryor, E. O. Queen, Harry Queen, P. V. Ridenhour, R. A. Setzer (R), S. G. Strader, W. R. Surratt, B. C. Sweezy, L. M. Taylor, L. W. Templeton, I. J. Terrell (R), A. T. Tuttle, W. E. Walker, Bennie Walters, S. E. White, T. G. Williams (R).

22. **What approved supply pastors are credited with annuity claim on account of full-time service during the past year?** Vance Newlan Allen, Ralph Harold Ballard, Wade Wilhelm Benson, James Herman Billings, Roscoe Lake Billings, Frank Edward Blalock, Hubert Alvin Brown, Edward Davis Cantor, Jr., George Arthur Carnwright, James Dwight Cartner, Forrest E. Church, John Raymond Dawkins, Alexandre Dias de Bettencourt, William Pleas Elder, Rufus John Essary, Arelin Ray Freshour, William Robert Frost, Jesse Sidney Gardner, Gary Guy Gregory, Carl Allison Haire, Luther Paul Heafner, Wayne Everette Hoyle, Edgar Franklin Kale, John Wesley Kale, Gordon Eastman Keeler, William Howard Key, Carl Anderson Lain, Foster Ree Loflin, Gaither Lee Lovett, Edmund Ray Lynn, Calvin Clay Manning, Oscar Eugene Merritt, Bobby Wayne Moody, Dewey Michael Morrison, Ebby Lee Murphy, Joseph Crowell McMurry, Bruce Allen Norwood, William Robert Ormond, Finley Matney Orr, Cleat George Owens, Levi Eugene Paschal, Joseph Clinton Phillips, Robert Lee Poindexter, Woodrow Wilson Pryor, Ellard Odell Queen, Harry Queen, Paul Vance Ridenhour, Carlos Alberto Rodriguez, Furman Jerry Rogers, Wallace Earl Ryals, Maynard Elmer Seehorn, Garland Eugene Smith, Silas Green Strader, William Ralph Surratt, Bryson Coonie Sweezy, Luther Martin Taylor, Lonnie William Templeton, Gerald Boyd Tomlinson, Artis Theodore Tuttle, William Edward Walker, Bennie Walters, Summie Edward White, Powell Lahmon Wilkins, Jr., Robert Lee Witty, Jr.

23. **What preachers, coming from other evangelical churches, have had their orders recognized:**

    (a) **As local deacons?** None.

    (b) **As local elders?** None.

24. **Who have been admitted from other evangelical churches as traveling preachers:**

    (a) **as members on trial: Deacons?** None.
    Elders? None.

    (b) **As members in full connection: Deacons?** None.
    Elders? None.

25. **Who are admitted on trial:**

    (a) With degrees from approved colleges and credits from approved schools of **theology?** Stephen Webb Brown, Douglas Howard Butler, William Byrd Ellison, Elmer Odell Hall, James Franklin Herman, George Keith Howell, Edward Daves Lee, James Baxter Long, Jr., Sammie Lester Martin, Derrell Lloyd Parris, Clarence Edward Peurifoy, George Lee Pollock, Frank Albert Stith III, Donald Wayne Turman, Manuel David Wortman (15).

    (b) With degrees from colleges not accredited by the University Senate and credits from approved schools of theology? None.

    (c) With degrees from approved colleges and completion of the introductory studies for the ministry and the first year course of study? Ervin Smith Cook, William Levy Crowell, Robert Lee Witty, Jr. (3).

    (d) With partial college credit, completion of the four-year course of study, and six years service as approved supply pastor? Arthur Rufus Livengood (1). Total 19.

26. **Who are continued on trial; and what progress have they made in their ministerial studies:**

    (a) As students in approved schools of theology? Robert Edmond Boggan, Jr., James Wayne Billings, Joseph Cates Bowles, Blon Dean Brown, Thomas Lee Cassady, Robert Alpheus Clanton, Jr., John Paul Davenport, Joe Cliff Davis, John Matthew Dorsey, Ralph Hill Eanes, Jr., James Patrick Heafner, Lawson Pinckney Henderson, Wayne Marshall Jones, Milford Loy Kennedy, Ronald Alva Koonts, Ernest Randall Lanier, Charles Franklin Martin, James Lawrence McCleskey, Mitchell Craig Murrow, Cletes Alfred Pope, John William Setzer, Jr., Charles Wesley Sisk, William Monroe Spake, Billy Wayne Stamey, Roy Glenn Steed, Jr., James Lemacks Stokes III, Marion Milton Swann, Frank Blair Turner, Louis Herman Woodard, Frank Finley Wooten.

(b) As graduates of approved schools of theology? Anthony Angelo Adams, Billy Eugene Baker, Orus Cleveland Barker, Jr., David Livingston Baxter, Aubrey Lavon Brown, Douglas Cornelius Cannon III, Richard Alan Clark, Robert Wesley Combs, Henry Balsley Clark II, Edwin Vance Davis, Paul Elliott Moss, Jr., Carol Miller O'Hanlon, John Jacob Penick, Philip Allen Pharr, James Allen Raines, Wayne Reece Smith, Glenn Franklin Stevens, Richard Keith Tutterow.

(c) In the four-year course of study? Second Year: Richard Jerry Faulkner, Hay-Wood Braswell Hyatt, James Lee McKinney. Third Year: Frank Arthur Jeffers, Bobby Shaw Lyndon. Fourth Year: Blon Dean Brown, Coy Lee Brown, Roby Bunyan Evans, William Henry Dingus, J. C. Lane, Brown Thompson McKinney, Harold Thomas Reeves.

(d) In the four graduate courses of study? James Grant Allred, John Wesley Cole, Earl Miles Hansell, Luther Bunyan McPherson, Frank Siler Starnes, William Ravon White.

27. **Who on trial are discontinued?** C. R. Brown, Jr., B. M. Gabriel, J. G. Scott, J. D. Willingham (4).

28. **Who are admitted into full connection?** David Stanley Bullins, Fred Albert Carlisle, Jr., Wm. Curtis Cockman, Joe Bill Davis, John Earl Davis, Jr., Cameron Morrison Dodson, Pinckney Gustave Deal III, John Frank Edwards, James Richard Faggart, Clyde Wheeler Faulkner, Jr., Joseph Marion Fulk, Paul Marshall Hart, Henry Durward Hofler, Thomas Jolly Howard, David Franklin Jarvis II, Robert Wayne Little, Roy Hunter Lockridge, Jr., Fred Keith Macon, Charles Franklin Martin, Edward Lee Moore, Aaron Ward Moss, George Roland Mullinix, Philip Ellsworth Nordstrom, John Albert Petty, James Oakley Prichard, Thomas Foy Prichard, Joseph McDonald Reeves, Baxter Maurice Ritchie, Curtis Levi Sides, Thomas Ralph Sigmon, Robert Francis Streetman, John Parks Todd, Jr., Dwight Edward Whitlock, Jr., Harold Edward Wright (34).

29. **Who have been elected deacons:**
(a) Theological students? James Wayne Billings, Stephen Webb Brown, Douglas Howard Butler, William Byrd Ellison, Elmer Odell Hall, James Franklin Herman George Keith Howell, Milford Loy Kennedy, Edward Daves Lee, James Baxter Long, Jr., Sammie Lester Martin, Derrell Lloyd Parris, Clarence Edward Peurifoy, George Lee Pollock, Frank Albert Stith III, Donald Wayne Turman, Manuel David Wortman (17).

(b) Members on trial in the course of study? J. C. Lane (1).
(c) Approved supply pastors? James Dwight Cartner, L. C. Gibbs, Stanley C. Gibson, Elbert Homer Goode, Luther Collins Harris, Ebbie Lee Murphy, Carlos Alberto Rodriguez, Hugh Dalton Sims, Albert Thurston St. Clair, Jr., Powell Lahman Wilkins, Jr. (10).

(d) Other local preachers? Charles Richard Brown, Jr. (1).
(e) Missionaries? None.
(f) Chaplains? None.

30. **Who have been ordained deacons?** James Wayne Billings, Charles Richard Brown, Jr., Stephen Webb Brown, Douglas Howard Butler, James Dwight Cartner, William Byrd Ellison, L. C. Gibbs, Stanley C. Gibson, Elbert Homer Goode, Elmer Odell Hall, Luther Collins Harris, James Franklin Herman, George Keith Howell, Milford Loy Kennedy, J. C. Lane, Edward Daves Lee, James Baxter Long, Jr., Sammie Lester Martin, Derrell Lloyd Parris, Clarence Edward Peurifoy, George Lee Pollock, Carlos Alberto Rodriguez, Hugh Dalton Sims, Albert Thurston St. Clair, Jr., Frank Albert Stith III, Donald Wayne Turman, Powell Lahmon Wilkins, Jr., Manuel David Wortman (28).

31. **Who have been elected elders?**
(a) Theological graduates? Fred Albert Carlisle, John Earl Davis, Jr., Pinckney Gustave Deal III, James Richard Faggart, Clyde Wheeler Faulkner, Jr., Paul Marshall Hart, Henry Durward Hofler, Thomas Jolly Howard, David Franklin Jarvis II, Robert Wayne Little, Fred Keith Macon, Charles Franklin Martin, Edward Lee Moore, Aaron Ward Moss, George Roland Mullinix, Joseph McDonald Reeves, Baxter Maurice Ritchie, Curtis Levi Sides, Thomas Ralph Sigmon, Robert Francis Streetman, John Parks Todd, Jr., Dwight Edward Whitlock, Jr., Harold Edward Wright (23).
(b) Course of study graduates? William Curtis Cockman, Joe Bill Davis, John Frank Edwards, Joseph Marion Fulk, Philip Ellsworth Nordstrom, John Albert Petty (6).

(c) **Approved supply pastors?** Wade Wilhelm Benson, Franklin Elliotte Brown, Hubert Alvin Brown, William Pleas Elder, Rufus John Essary, William Robert Frost, Lee Roy Hunt, William Howard Key, Robert Lee Poindexter, Woodrow Wilson Pryor, Ellard Odell Queen, Mrs. Lennie Jacobs Stough, William Ralph Surratt, William Howard Voncannon (14).

(d) **Other local preachers?** None.

(e) **Missionaries?** None.

(f) **Chaplains?** None.

32. **Who have been ordained elders?** Wade Wilhelm Benson, Franklin Elliotte Brown, Hubert Alvin Brown, Fred Albert Carlisle, Jr., William Curtis Cockman, Joe Bill Davis, John Earl Davis, Jr., Pinckney Gustave Deal III, James Frank Edwards, William Pleas Elder, Rufus John Essary, James Richard Faggart, Clyde Wheeler Faulkner, Jr., William Robert Frost, Joseph Marion Fulk, Paul Marshall Hart, Henry Durward Hofler, Thomas Jolly Howard, Lee Roy Hunt, David Franklin Jarvis II, William Howard Key, Robert Wayne Little, Fred Keith Macon, Charles Franklin Martin, Edward Lee Moore, Aaron Ward Moss, George Roland Mullinix, Philip Ellsworth Nordstrom, John Albert Petty, Robert Lee Poindexter, Woodrow Wilson Pryor, Ellard Odell Queen, Joseph McDonald Reeves, Baxter Maurice Ritchie, Curtis Levi Sides, Thomas Ralph Sigmon, Mrs. Lennie Jacobs Stough, Robert Francis Streetman, William Ralph Surratt, John Parks Todd, Jr., William Howard Voncannon, Dwight Edward Whitlock, Jr., Harold Edward Wright (43).

33. **Who have been admitted or ordained to accommodate other conferences:**

(a) **Admitted: On trial?** None.

Into full connection? None.

(b) **Ordained after election by this conference: Deacons?** None. **Elders?** None.

(c) **Ordained after election by other conferences: Deacons?** None. **Elders?** None.

34. **Who are readmitted:**

(a) **As deacons?** Richard Jerry Faulkner (1).

(b) **As elders?** Parker Holmes Hager (1).

35. **What retired members have been made effective?** Homer M. Keever (as of June 1963).

36. **Who have been received by transfer?** Glenn Bush, South Iowa, June 7, 1964; Thor Hall, Norway, November 1, 1963; Sidney A. Head, Central Kansas, June 12, 1964; Fred H. Kight, Southwest Texas, October 1, 963; J. L. McCleskey (probationer), Florida, December 1, 1963; P. W. Matthais (probationer), Baltimore, June 7, 1964; Orba L. Smith (probationer), North Carolina, June 7, 1964; Sterling D. Whitley, Tennessee, June 1, 1964.

37. **Who have been transferred out?** T. M. Faggart (probationer), North Carolina, February 1, 1964; G. S. Gammon, Peninsula, May 24, 1964; T. C. Goodman (probationer), Virginia, February 1, 1964; P. H. Hager, North Carolina, June 3, 1964; M. C. Holmes, Idaho, June 1, 1964; J. M. Murr, Virginia, June 7, 1964; E. K. Smith (probationer), North Indiana, October 1. 1963.

38. **Who have had their conference membership terminated:**

(a) **By voluntary location?** None.

(b) **By involuntary location?** None.

(c) **By withdrawal?** E. J. Bauer, C. N. Edwards, R. W. Leonard, Jr.

(d) **By judicial procedure (expelled)?** Wade G. Rogers.

39. **Deceased:**

(a) **What ministerial members have died during the year?**

Effective: Clarence Edward Williams (August 24, 1904-October 12, 1963), full connection 1932.

Inactive: Edwin Oswald Cole (September 21, 1877-July 25, 1963), full connection, 1914; James Clarke Cornette (January 2, 1891-August 7, 1963), full connection, 1915; Joseph Spurgeon Hiatt (October 19, 1884-July 2, 1963), full connection, 1908; Raleigh Arlendo Hunter (January 11, 1890-July 4, 1963), full connection, 1918; Charles Silas Kirkpatrick (May 30, 1877-July 15, 1963), full connection, 1907; Marcus Edward Leftwich (March 22, 1882-August 31, 1963), full connection, 1924; Hubert Lee Powell (March 2, 1880-August 24, 1963), full connection, 1911; Paul Revere Rayle (March 16, 1896-December 8, 1963), full connection, 1926.

(b) **What approved supply pastors have died during the year?** James Carl Sor-

rells (1893-1963), Samuel Russell Ward (1894-1964), James Roland Williams (1911-1964).

(c) **What deaconesses have died during the year?** Nettie Stroup.

40. **Who are the supernumerary ministers, and for what number of years consecutively has each held this relation?** Robert P. Crawley, 1 year.

41. **Who are granted sabbatical leave?** Joseph R. Bogle.

42. **What ministerial members have been retired:**

(a) **This year?** Health: J. C. Grose, F. S. McFarland, E. W. Needham, H. M. Robinson, B. F. Stamey (5). Age: J. H. Brendall, V. P. Crowder, P. T. Dixon, J. R. Duncan, L. B. George, N. M. Harrison, J. W. Parker, I. L. Roberts, W. E. Rufty, P. L. Smith (10). 40 years' service: C. D. Brown, R. M. Hauss (2). Paragraph 1617.5: D. M. Nifong (1).

(b) **Previously?** (1) Health: J. R. Bowman, D. D. Broome, J. R. Crew, Jr., E. M. Hoyle, Jr., C. W. Kirby, R. M. Laughlin, V. R. Masters, R. Dwight Ware (8); (2) Age: W. T. Albright, H. G. Allen, C. R. Allison, J. H. Armbrust, J. C. Auman, E. M. Avett, E. L. Ballard, J. M. Barber, R. W. Blanchard, J. M. Brandon, S. J. Brawley, O. L. Brown, J. L. A. Bumgarner, D. E. Camak, C G. Chappell, M. L. Chappell, J. R. Church, E. T. Clark, W. C. Clark, G. W. Clay, G. B. Clemmer, G. R. Combs, J. W. Combs, H. R. Cornelius, T. V. Crouse, W. B. Davis, A. B. Dennis, D. H. Dennis, Mark Depp, F. O. Dryman, L. T. Edens, M. G. Ervin, G. B. Ferree, G. W. Fink, J. B. Fitzgerald, H. C. Freeman, J. A. Fry, J. C. Gentry, A. C. Gibbs, J. S. Gibbs, R. C. Goforth, G. C. Graham, C. L. Grant, E. P. Greene, J. H. Green, J. M. Green, J. W. Groce, T. W. Hager, E. J. Harbison, W. L. Harkey, W. R. Harris, L. B. Hayes, M. W. Heckard, J. E. B. Houser, R. T. Houts, John Hoyle, Jr., T. B. Huneycutt, D. T. Huss, W. A. Jenkins, W. R. Jenkins, S. W. Johnson, E. M. Jones, O. J. Jones, R. P. Jones, A. C. Kennedy, C. O. Kennerly, K. H. Koestline, H. F. Kuehn, A. L. Latham, B. W. Lefler, A. W. Lynch, E. W. Mills, Ebenezer Myers, R. G. McClamroch, S. M. Needham, C. O. Newell, C. B. Newton, N. S. Ogburn, F. W. Paschal, W. H. Pless, Y. D. Poole, R. M. Price, W. M. Rathburn, A. P. Ratledge, D. H. Rhinehardt, C. E. Ridge, O. L. Robinson, W. A. Rollins, C. E. Rozzelle, C. W. Russell, F. L. Setzer, I. L. Shaver, A. D. Shelton, P. L. Shore, J. R. Short, J. N. Snow, E. H. Spencer, L. C. Stevens, M. B. Stokes, F. J. Stough, R. C. Stubbins, J. B. Tabor, Jr., C. F. Tate, A. W. Thompson, L. D. Thompson, W. B. Thompson, J. L. Trollinger, J. W. Vestal, R. E. Ward, C. M. White, E. C. Widenhouse, G. L. Wilkinson, N. C. Williams, T. R. Wolfe, R. L. Young, (115). Total 141.

43. **What approved supply pastors have been retired:**

(a) **This year?** J. S. Gardner, G. C. Greene (between Conferences), G. E. Keeler, G. L. Lovett (4).

(b) **Previously?** E. C. Gover, G. B. Gwyn, L. W. Hall, Mrs. Mamie D. Newell, J. W. Prichard, J. D. Pyatt, R. A. Setzer, I. J. Terrell, T. G. Williams (9). Total 13.

44. **Who are appointed to attend school?** D. M. Abernethy, O. C. Barker, J. W. Billings, R. E. Boggan, Jr., Ole Borgen, R. C. Brown, S. W. Brown, D. H. Butler, W. W. Butler, R. A. Clanton, Jr., H. B. Clark III, R. A. Clark, J. P. Davenport, J. C. Davis, J. M. Dorsey, R. H. Eanes, W. B. Ellison, C W. Faulkner, Jr., E. O. Hall, J. F. Herman, G. K. Howell, F. W. Kiker, Jr., R. A. Koontz, J. B. Long, Jr., S. L. Martin, D. L. Parris, J. J. Penick, C. E. Peurifoy, P. A. Pharr, G. L. Pollock, J. W. Setzer, Jr., C. W. Sisk, R. E. Smith, B. W. Stamey, R. G. Steed, Jr., F. A. Stith III, R. F. Streetman, D. W. Turman, L. H. Woodard, M. D. Wortman.

45. **What is the number of:**

(a) **General Information:** Pastoral charges? 650; Approved supply pastors? 125; Received on trial? 19; Received into full connection? 34; Transferred in? 8; Transferred out? 7; Received from other evangelical churches? None; Readmitted? 2; Discontinued? 4; Withdrawn? 3; Expelled? 1; Located? None; Deceased? 9; Local preachers? 275; Women under appointment? 18 (including deaconesses); Retired made effective? 1; Retired serving as supply pastors? 10; District parsonages, 13; Value: $515,500. Indebtedness: $64,483.

(b) **Number of ministers:**

(1) **On trial:** (a) As pastors? 47; (b) Under special appointment? 5; (c) Appointed to attend school? 32. Total on trial? 85.

(2) **In full connection:** (a) Effective: (i) As pastors and district superintendents? 514; (ii) Under special appointment? 92; (iii) Appointed to attend school? 8; (iv) On sab-

batical leave? 1; Total effective? 615; (b) Retired? 141; (c) Supernumerary? 1. Total ministerial members, 842.

46. **What other personal notation should be made?** In the 1963 **Journal,** effective (1) as pastors and district superintendents should be 497; total effective 600; total ministerial members, 837.

PART III. CONCLUDING BUSINESS

47. **What are the detailed objectives of this conference for the coming year?** (See reports).
48. **Where shall the next conference session be held?** Lake Junaluska.
49. **Is there any other business?** No.
50. **What changes have been made in appointments since last Annual Conference Session?** (See list following appointments).
51. **Where are the preachers stationed for the ensuing year?** (See list of appointments.)

VI

Appointments for 1964-1965

NOTE: Names of supplies are in **bold** type. Numerals after ministers indicate the number of years on the charge. (AS) indicates approved supply pastors; (RS) indicates retired pasrors serving as supplies; (S) indicates a local preacher who is supplying a charge.

ALBEMARLE DISTRICT (1)

District Superintendent	W. Jackson Huneycutt	5
Albemarle: Central	W. Harold Groce	3
Associate	R. Jerry Faulkner	1
First Street	Harold C. Austin	4
Main Street	George H. Needham	1
Parkway-Pine Grove	Charles F. Martin	2
Tabernacle	Moir W. Edwards	3
Albemarle Circuit	James R. Faggart	4
Ansonville	John A. Petty	2
Badin	George E. Auman	3
Bethany	Robert M. Clinard	1
Bethel-Palestine	F. R. Davis	4
Bethesda	To be supplied by **Burvin Lee Baucom** (S)	1
Bethlehem	Fred A. Hill	4
Camp Ground	John F. Edwards	3
Friendship	J. G. Allred	1
Hebron	Haywood B. Hyatt	2
Indian Trail-Stallings	A. B. Bruton	16
Lilesville	T. G. Highfill	1
Locust-Oakboro	I. L. Sharpe	3
Marshville	Raymond L. Wilkinson	2
Mineral Springs	J. K. Outlaw, Jr.	2
Monroe: Central	Harley M. Williams	5
Associate	**T. A. Plyler, Jr.** (AS)	1
Memorial-Benton Heights	A. G. Perkins	4
Rolling Hills	**R. L. Poindexter** (AS)	1
Morven	To be supplied by **Roy Norman Beck** (S)	1
New Hope (Union County)	**Hugh D. Sims (AS)**	3
New Hope-Bethel	**A. D. de Bettencourt** (AS)	3
New London	J. Lawrence McCleskey	2
Norwood: First	Glenn R. McCulley	2
Norwood Circuit	Fred H. Shinn	2
Peachland	Warren G. Hawks	4
Polkton	Frank Wooten	1
Prospect	Curtis L. Sides	2
Richfield-New Mt. Tabor	Ben H. Zigler	1
Salem	Luther H. Lawing, Jr.	3
Stanfield	R. E. Sides	1
Unionville	C. J. Winslow	6
Wade	Marion M. Swann	1
Wadesboro: First	Harley Dickson	1
Waxhaw	**E. M. Jones** (RS)	4
Weddington	B. T. Myers	4
Wesley Chapel	William H. Faggart	2
Wingate	Harlan L. Creech III	4

Retired: J. A. Fry, E. M. Jones, E. W. Mills, D. Moody Nifong, J. R. Short (5).

DISTRICT DIRECTORS

Christian Social Concerns	Luther H. Lawing, Jr.
Christian Vocations	George H. Needham

Evangelism	Glenn R. McCulley
Golden Cross	I. L. Sharpe
Missions	Harley M. Williams
Publishing Interests	Charles F. Martin
Town and Country Work	Fred A. Hill
TRAFCO	B. T. Myers

ASHEVILLE DISTRICT (2)

District Superintendent	E. H. Blackard	2(4)
Acton	William B. Penny	1
Asheville: Abernethy	R. T. Houts, Jr.	4
Associate	Anthony A. Adams	1
Asbury Memorial	Kenneth M. Johnson	1
Bethesda	H. W. Brittain	1
Biltmore	M. V. Thumm	4
Central	Walter J. Miller	4
Associate	Robert Combs	1
Elkwood	D. P. Grant	3
Emma-Green Memorial	J. Holt Madison	1
French Broad	C. W. Sartin	3
Associate	**A. B. Dennis** (RS)	5
Groce	F. W. Kiker	4
Haywood Street	John S. Jordan	5
Associate	**Thomas M. Mason** (AS)	4
Oakley	J. M. G. Warner	4
Saint Paul's	H. Glen Lanier	1
Trinity	Horace E. Bolick	1
Associate	Orba L. Smith	1
Avery's Creek-Sardis	E. R. Lanier	1
Azalea-Tabernacle	**Frank E. Blalock** (AS)	1
Bald Creek	Thomas W. Weeks	1
Associate	**Gordon E. Keeler** (RAS)	1
Barnardsville	**Enoch G. Ball, Jr.** (AS)	1
Bell	Alvin A. Wilson	1
Bethany-Tweeds	**Henry King** (AS)	1
Bethel	Charles Vernon Hall	5
Black Mountain	J. B. McLarty	2
Brevard: First	Brunson Wallace	1
St. Timothy	Joseph Reeves	2
Burnsville	R. F. Hilliard	4
Dana-Upward	**Ray Johnson** (AS)	4
East Flat Rock	W. A. Kerr, Jr.	1
Edneyville	Paul M. Hart	3
Etowah-Cummings Memorial	Joe S. Johnson	3
Fairview	**Robert M. Harris** (AS)	2
Fanning's Chapel	A. Jack Waldrep	6
Fletcher	Robert E. Early	3
Francis Asbury	D. Bryce Parker	5
Hendersonville: Balfour	Budd Ellington, Jr.	1
First	Abram J. Cox	5
Hot Springs	Harry Russell Sellers, Jr.	3
Laurel Hill-Davis-Chapel-Brown's View	**Leslie F. Ditchfield** (AS)	3
Leicester	R. Bennett Bullard, Jr.	2
Marshall	**W. Claude Clark** (RS)	5
Mars Hill	H. Durward Hofler	2
Associate	(To be supplied)	
Mills River	George H. Winecoff	2
Montmorenci	June P. Greene	4
Associate	**C. M. White** (RS)	5
Newdale	Thomas E. Rutledge, Jr.	3
Oak Hill	Richard Jarrett	4
Oteen	E. Vaudry Williams	4
Piney Mountain-Pisgah	To be supplied by **Oren Edmonds** (S)	1
Pleasant Hill	John M. Burton	2

Reeves' Chapel	**A. Wade Thompson** (RS)	5
Riverview	**Roy T. Houts, Sr.** (RS)	3
Associate	To be sup. by **Mrs. Roy T. Houts, Sr.** (S)	3
Rosman	**Zeno Wright** (AS)	3
Salem	John Wesley Cole	1
Saluda	**O. L. Robinson** (RS)	2
Sandy	**E. H. Goode** (AS)	3
Skyland	R. T. Young	4
Snow Hill	W. S. Smith	2
Swannanoa	Douglas R. Beard, Jr.	2
Tryon-Columbus	Frank B. Cook	3
Weaverville	L. B. Laye	4
Weaverville Circuit	**P. S. Barnes (AS)**	1

Retired: W. C. Clark, A. B. Dennis, H. C. Freeman, J. H. Green, J. E. B. Houser, R. T. Houts, Sr., Fred W. Paschal, W. H. Pless, Fred L. Setzer, J. N. Snow, L. C. Stevens, M. B. Stokes, A. Wade Thompson, R. Dwight Ware, C. M. White, R. L. Young (16).

Retired Supplies: E. C. Gover, G. E. Keeler (2).

DISTRICT DIRECTORS

Christian Social Concerns	Frank B. Cook
Christian Vocations	Brunson Wallace
Evangelism	L. B. Laye
Golden Cross	A. J. Cox
Missions	Roy T. Houts, Jr.
Publishing Interests	H. Glen Lanier
Town and Country Work	R. F. Hilliard
TRAFCO	Kenneth M. Johnson

CHARLOTTE DISTRICT (3)

District Superintendent	Charles P. Bowles	2
Asbury-Huntersville	Zane G. Norton	1
Blair Road	Robert B. Forward, Jr.	1
Charlotte: Aldersgate	Cecil K. Myrick	3
Belmont Park	C. C. Washam	4
Big Spring	W. E. Fitzgerald	2
Calvary	C. Jerome Huneycutt	1
Central Avenue	John A. Lowder	4
Chadwick	Fletcher E. Howard	3
Christ	Robert W. Walters	2
Cokesbury	R. E. Kayler	2
Cole Memorial	E. H. Lowman	4
Commonwealth	A. L. Maxwell, Jr.	4
Dilworth	Thomas B. Stockton	1
Associate	Lindsey F. Strader	1
Duncan Memorial	A. A. Kyles	2
Epworth Lane	**Luther M. Taylor** (AS)	7
First	Philip L. Shore, Jr.	4
Associate	W. T. Ratchford	2
Associate	Parks D'Armond Hunter, Jr.	4
Gillespie	To be supplied by **Dewey Bailey** (S)	1
Grace	W. C. Leonard	3
Hawthorne Lane	Robert H. Stamey	2
Associate	E. L. Moore	2
Hickory Grove	J. Bernard Hurley	2
Homestead	J. D. Harris	2
Kilgo	Kenneth D. Crouse	2
Memorial	W. R. Brantley	4
Moore's Chapel	J. B. Thomas	1
Mouzon	O. Dewey Smith	2
Myers Park	J. Clay Madison	2
Associate	W. B. Bobbitt, Jr.	6
Oak Grove	L. L. Vuncannon	3
Plaza	F. Donald Beaty	4

Pleasant Grove	Ernest D. Page	2
Providence	Dwight B. Mullis	3
Purcell	J. Charles Reichard	1
St. Andrews	Robert J. Ralls	4
St. James	Leroy A. Scott	1
St. John's	C. Marvin Boggs	2
St. Luke	John L. McWhorter	2
St. Mark's	William L. Crowell	1
St. Paul	James H. Coleman	2
Spencer Memorial	W. David Argo	1
Steeleberry-Faith	**Thurston St. Clair** (AS)	3
Thrift	James M. Armstrong, Jr.	5
Tuckaseegee Road	Robert W. Little	2
Wesley Heights	Harold R. Simpson	2
Davidson	Paul D. Lowder	2
Fair View	C. Milton Young	1
Harrison-Marvin	Ernest U. Stephens	3
Lowesville-Hills Chapel	V. A. Morton	1
Matthews	D. W. Charlton, Jr.	1
Mount Holly: Aldersgate	**James Roberts** (AS)	4
First	Aubert M. Smith	4
Mount Zion	Don G. Bridger	3
New-Salem-Field	**R. J. Essary** (AS)	3
Pineville	John P. Spillman, Jr.	6
Riverbend-Snow Hill	O. L. Hancock, Jr.	4
Rock Springs	**Paul V. Ridenhour** (AS)	4
Trinity	S. Byron Nifong	4

Sabbatical Leave: Joseph R. Bogle.

Retired: C. G. Chappell, J. R. Crew, Jr., F. O. Dryman, J. Chalmus Grose, W. R. Jenkins, N. S. Ogburn, Harold Robinson, L. D. Thompson (8).

DISTRICT DIRECTORS

Christian Social Concerns	John L. McWhorter
Christian Vocations	W. B. Bobbitt, Jr.
Evangelism	J. Bernard Hurley
Golden Cross	John A. Lowder
Missions	
Publishing Interests	L. A. Scott
Stewardship	Robert H. Stamey
Town and Country Work	W. E. Fitzgerald
TRAFCO	James M. Armstrong, Jr.

GASTONIA DISTRICT (4)

District Superintendent	Cecil L. Heckard	3
Asbury	E. O. Peeler	4
Belmont: Ebenezer	W. H. Pheagin, Jr.	3
First	A. C. Kennedy, Jr.	1
Park Street	Clyde L. Collins	1
Saint Mark's	Raymond L. Himes	2
South Point	Mack Armstrong	1
Belwood	Newell C. Bush	1
Bessemer City: Odell Memorial	James A. Allen	2
Bethel-Crowell Memorial	Mrs. M. B. Lee	7
Bethesda	Harry G. Long, Jr.	4
Bethlehem-Bess Chapel	Ben T. Steele	1
Boger City	G. W. Bumgarner	2
Associate	**J. W. Combs** (RS)	9
Casar	Claude J. Hartsell	3
Cherryville: First	W. T. Medlin, Jr.	3
Cleveland Circuit	J. L. Love	1
Clover Hill	**Elton L. Strickland** (AS)	1
Concord-Mary's Grove	H. O. Huss	7

Cramerton: Cramer Memorial	Herman Yokeley	3
West Cramerton-Bethea	To be supplied by **John T. Gantt** (S)	1
Crouse	Aaron Moss	2
Dallas	J. J. Miller	1
El Bethel-Bess Hoey Memorial	Roy H. Lockridge, Jr.	1
Fallston: Friendship	J. Max Brandon, Jr.	4
Gastonia: Bradley Memorial	Carlton G. Alspaugh, Jr.	3
Covenant	D. Leon Stubbs	4
Faith	J. Leonard Rayle	4
First	C. C. Herbert, Jr.	2
Associate	Clyde E. Murray	11
Maylo	Ralph L. Reed	1
Myrtle	Frank A. Jeffers	3
Smyre-Puett	**E. D. Cantor, Jr.** (AS)	2
Saint John's	B. S. Lyndon	2
Trinity	Roy L. Grant	3
York Road	**Jack T. Hoover** (AS)	1
High Shoals-Iron Station	P. G. Deal III	2
Kings Mountain: Central	H. R. Jordan	2
Grace	N. H. Pusey	4
Laboratory-Landers Chapel	Hubert C. Clinard	3
Lawndale	W. Grady Burgin	1
Lincoln Circuit	Lawson P. Henderson	2
Lincolnton: First	Bernard R. Fitzgerald	2
Rhyne Heights	William E. Andrews	1
Lowell-McAdenville	R. W. Hurley	1
Northbrook	**Bruce A. Norwood** (AS)	1
Oak Grove-Saint Paul	**George A. Carnwright** (AS)	1
Palm Tree	Herman C. Beck	5
Pisgah	Roy L. Eubanks	2
Pine Grove	To be supplied by **Howard Haskell** (S)	1
Polkville-Rehobeth	John C. Kendrick	2
Sharon-Boiling Springs	Richard A. Howle	1
Shelby: Aldersgate	George W. Thompson	2
Central	A. M. Faulkner	5
Associate	Robert L. Carter	2
Hoyle Memorial	John James Powell	2
Lafayette Street	D. Austin Hamilton	2
Martin Street	**R. M. Hauss** (RS)	1
Stanley	Edgar C. Price	2
Sulphur Springs	Ed M. Heath	3
Toluca	James L. McKinney	2
Union	P. F. Snider	1
Associate	**Mrs. P. F. Snider** (AS)	1

Supernumerary: Robert P. Crawley.

Retired: J. M. Barber, J. W. Combs, R. M. Hauss, J. W. Hoyle, Jr., S. W. Johnson, H. F. Kuehn, D. H. Rhinehardt, W. A. Rollins (8).

Retired Supply: J. S. Gardner (1).

DISTRICT DIRECTORS

Christian Social Concerns	Harry G. Long, Jr.
Christian Vocations	W. H. Pheagin, Jr.
Evangelism	W. T. Medlin, Jr.
Golden Cross	N. H. Pusey
Missions	G. W. Bumgarner
Publishing Interests	R. W. Hurley
Town and Country	Grady Burgin
TRAFCO	Claude Hartsell

GREENSBORO DISTRICT (5)

District Superintendent	J. G. Winkler	2
Bethlehem	Bobby Joe Dennis	1
Draper: First	J. S. Higgins	2

Flat Rock	David Hubbard	3
Friendship	**Bobby Ray Beck** (AS)	1
Gethsemane	Dan P. Stowe	3
Gibsonville	Wm. W. Blanton	1
Greensboro: Bessemer	J. J. Hauser	4
Bethel	G. Ervin White	3
Calvary	J. G. Wilkinson	2
Carraway Memorial	A. Frank Phibbs	5
Centenary	Roger W. Tucker	4
Christ	Charles G. Beaman	4
College Place	J. Elwood Carroll	3
Glenwood	James E. Rink	4
Grace	E. A. Fitzgerald	1
Associate	H. L. Coleman	5
Groometown-St. Andrews	Erman F. Bradley	7
Hinshaw Memorial	G. E. Smith	4
Joyner Memorial	**Luther C. Harris** (AS)	3
Mount Pisgah	M. Marion Workman	3
Muir's Chapel	John R. Sills	2
Newlyn Street	G. B. Culbreth	4
Proximity	Phillip H. Gibbs	2
Saint John's	T. H. Swofford, Jr.	1
Saint Paul	Charles E. Page	3
Trinity	Roy C. Putnam	10
West Irving Park	Lloyd G. Hunsucker	2
West Market Street	Wilson O. Weldon	2
Associate	L. Don Ellis	2
Associate	Robert L. Moore	1
Guilford College	B. A. Haire	1
Haw River Circuit	E. E. Evans	4
Hickory Grove	F. W. D. Bangle	3
Huntsville Circuit	**E. L. Murphy** (AS)	2
Leaksville	H. D. Garmon	2
Lee's Chapel	T. D. Adams	4
Lowe's	Don W. Ashe	2
Madison	Charles Rhinehart	2
Mayodan	Donald F. George	1
Meadow View	**Raymond Endicott** (AS)	5
Midway Circuit	**Philip Ray Vaughn** (AS)	3
Moriah	A. J. Clemmer	1
Mount Carmel	O. C. Loy	4
Mount Herman	**S. G. Strader** (AS)	20
Mount Pleasant	J. C. Grose, Jr.	3
Mount Pleasant Circuit	E. E. Hiatt, Jr.	2
Oak Ridge-Morehead	John M. Rufty	1
Pelham-Hickory Grove	W. H. Benfield	2
Pleasant Garden	Paul A. Bruton	6
Rehobeth	James A. Northington	3
Reidsville: First	W. T. Hawkins	1
Main Street	D. Edwin Bailey	4
Woodmont	Larry D. Wilkinson	4
Reidsville Circuit	**E. R. Lynn** (AS)	2
Rockingham Circuit	To be supplied by **T. L. Pegram** (S)	1
Ruffin	Mark Wimmer	1
Sandy Ridge Circuit	**A. D. Shelton** (RS)	4
Sedgefield Lakes	**C. B. Newton** (RS)	2
Spray	Worth B. Royals	2
Stokesdale	Milton G. Widenhouse	3
Stoneville	**R. L. Billings** (AS)	2
Associate	**Thomas J. Duncan, Jr.** (AS)	1
Summerfield	T. C. McLean	3
Tabernacle	W. H. Dyar	2

Retired: W. T. Albright, J. H. Armbrust, E. Lester Ballard, T. V. Crouse, J. R. Duncan, Lacy T. Edens, C. O. Kennerly, Karl H. Koestline, A. L. Latham, R. M. Laughlin,

Francis S. McFarland, C. B. Newton, R. M. Price, A. D. Shelton, P. L. Shore, Sr., J. L. Trollinger, E. C. Widenhouse, T. R. Wolfe (18).
Retired Supply: T. G. Williams (1).

DISTRICT DIRECTORS

Christian Social Concerns	Erman F. Bradley
Christian Vocations	L. Donald Ellis
Evangelism	Herbert D. Garmon
Golden Cross	W. W. Blanton
Missions	Roger W. Tucker
Publishing Interests	W. H. Dyar
Town and Country Work	E. E. Hiatt, Jr.
TRAFCO	P. H. Gibbs

HIGH POINT DISTRICT (6)

District Superintendent	Ralph H. Taylor	5
Archdale	I. A. Stephens	2
Asheboro: Brower-Legend Park	Bill E. Bass	2
Calvary	Robert J. Goldston	1
Central	N. C. Williams, Jr.	4
First	Charles D. White	3
Giles-Charlotte	Paul E. Moss, Jr.	1
Grace-New Union	William H. Dingus	2
West Bend	Ron L. Hall	4
West Chapel-West Side	Joe R. Petree	1
Bethany-Gray's Chapel	George M. Carver	2
Bunker Hill-Sandy Ridge	B. V. Hunter	4
Burnett's Chapel-St. Timothy	**T. E. Strickland** (AS)	3
Cedar-Central Falls	J. B. Davis	2
Coleridge	Joe A. Law	1
Fairfield-Randolph Hills	H. S. Carter	3
Fairview	**Charles B. Walker** (AS)	5
Franklinville	W. R. Bustle	2
High Point: Calvary	George E. Lyndon, Jr.	2
College Village	Kelley R. Jones	3
First	W. D. Corriher	3
Associate	R. T. Montfort	1
Highland	R. M. Varner	3
Lebanon	Worth A. Sweet	2
Main Street	T. H. Swofford	4
Mitchell's Grove	J. E. Houk	4
Montlieu Avenue	L. R. Akers	1
Northwood	Coy L. Brown, Jr.	2
Oakview	R. M. Hardee	4
Rankin Memorial	I. P. Rutledge	2
Ward Street	Raymond J. Hahn	2
Welch Memorial	O. Ray Moss	2
Wesley Memorial	J. G. Huggin	2
Associate	David F. JarvisII	3
Associate	R. Delbert Byrum	6
Jamestown	R. Paschal Waugh	4
Julian	Fred A. Carlisle, Jr.	5
Associate	To be supplied by **Marvin A. Boyles** (S)	1
Liberty: First	C. J. Caudill	1
Liberty Circuit	William M. Spake	2
Mount Shepherd	**Everette Wright** (AS)	5
Mount Vernon	William C. Anderson	3
Oakdale	T. L. Cassady	4
Old Union-Mt. Lebanon	J. Marion Fulk	3
Ramseur: Jordan Memorial	M. Preston Hughes, Jr.	2
Randleman: First	T. G. Madison	5
Randleman Circuit	Cameron M. Dodson	2
Associate	**Lee Roy Hunt** (AS)	1

Seagrove	Glenn F. Stevens	1
South Randolph	David L. Baxter	1
Spring Hill	W. A. Jarrett	4
Trinity: Memorial	Tracy Streater	2
Vickery	Ray C. Stephens	1

Retired: E. M. Avett, R. W. Blanchard, D. D. Broome, G. B. Ferree, J. W. Groce, N. M. Harrison, C. Excelle Rozzelle, C. W. Russell, R. C. Stubbins (9).

DISTRICT DIRECTORS

Christian Social Concerns	Ron L. Hall
Christian Vocations	C. J. Caudill
Evangelism	W. D. Corriher
Golden Cross	M. Preston Hughes, Jr.
Missions	O. Ray Moss
Publishing Interests	W. B. Hall
Town and Country Work	H. S. Carter
TRAFCO	George E. Lyndon, Jr.

MARION DISTRICT (7)

District Superintendent	Charles Shannon	1
Alexander	**T. B. Huneycutt** (RS)	5
Avondale-Henrietta	Ronald Overcash	3
Bakersville	**E. O. Queen** (AS)	1
Bethel	Thomas J. Howard	1
Broad River	G. A. Upton	1
Burke-McDowell	**Bennie Walters** (AS)	4
Caroleen	M. J. Byers	1
Chase-Wesley	(To be supplied)	
Cliffside	F. Doyle Freeman	2
Connelly Springs	R. Hal Finney	1
Drexel: Bethlehem	Wayne R. Smith	1
Forest City: First	M. Teague Hipps	4
Pleasant Grove	C. B. Barr, Jr.	2
Friendship-Shady Grove	Kyle N. Smith	2
Gilkey	**William R. Ormond** (AS)	1
Glen Alpine	Earl K. Gibson	4
Hildebran	**G. B. Tomlinson** (AS)	3
Marion: Clinchfield	W. Stanley Baker	2
Cross Mill	John Kincaid	1
East Marion	Boyce Huffstetler	2
First	Don Payne	1
St. Mark's-Concord	John E. Davis, Jr.	2
Marion Circuit	Charles McKinney	1
Mill Spring	Collins Benfield	1
Morganton: First	Earl H. Brendall	4
North	N. L. Oliver	2
St. Luke's-Zion	James Patrick Heafner	1
Salem	Joseph R. Morris	3
St. Matthews-Zion Memorial	(To be supplied)	
Morganton Circuit	Larry Bumgarner	2
Mt. Harmony	**G. G. Gregory** (AS)	2
Mt. Hebron	**William Lee** (AS)	1
Nebo-Pleasant Hill	Carl W. Dennis	1
Oak Grove-Salem	W. C. Sides, Jr.	4
Oak Hill	Neil E. Smith	2
Old Fort	Harold Reeves	2
Old Fort Circuit	H. D. Jessup	5
Red Hill-Tipton Hill	Ervin S. Cook	1
Rutherford College	T. D. Holcombe	4
Rutherfordton	E. H. Nease, Jr.	4
Spindale	S. B. Biggers	5
Spruce Pine	Joe L. Ervin	3
Associate	**Grover C. Graham** (RS)	6

Sunshine	L. P. Heafner	3
Table Rock	Harold E. Wright	2
Valdese	Earle R. Haire	4

Retired: J. R. Bowman, J. Max Brandon, V. P. Crowder, G. C. Graham, E. P. Greene, T. B. Huneycutt, A. C. Kennedy, O. L. Robinson, C. F Tate (9).

Retired Supplies: G. C. Greene, J. D. Pyatt (2).

DISTRICT DIRECTORS

Christian Social Concerns	Neil E. Smith
Christian Vocations	Stanley Baker
Evangelism	E. H. Brendall
Golden Cross	E. H. Nease, Jr.
Missions	Earle R. Haire
Publishing Interests	W. C. Sides, Jr.
Town and Country Work	Morris J. Byers
TRAFCO	Neil E. Smith

NORTH WILKESBORO DISTRICT (8)

District Superintendent	Herman F. Duncan	4
Alleghany-Grayson	**W. Pleas Elder** (AS)	5
Avery	**F. J. Rogers** (AS)	1
Blowing Rock	(To be supplied)	
Boone	Richard J. Crowder	2
Boone Circuit	To be supplied by **Garland E. Smith** (S)	1
Boonville-Mitchell's Chapel	James E. McNeeley, Jr.	4
Creston-Green Valley	R. Clifton Summey	5
Deerfield-Banner Elk	**Joseph C. McMurry** (AS)	4
Elkin: First	Courtney B. Ross	5
Elkin Circuit	Wayne W. Woodward	4
Elk Park	Keith Tutterow	1
Helton	**E. F. Kale** (AS)	2
Hiddenite	McRae Crawford	4
Jefferson	John H. Christy, Jr.	4
Jonesville: First	H. L. Blackwelder	2
Linville Falls	Philip E. Nordstrom	4
Miller's Creek	R. L. Clayton, Jr.	4
Moravian Falls	**W. Ralph Surratt** (AS)	2
Mount Bethel	**Wade W. Benson** (AS)	3
Mt. Park-Grassy Creek	To be supplied by **Dewey Griffin** (S)	1
Nathan's Creek	**Arelin R. Freshour** (AS)	2
North Wilkesboro: First	Lee R. Spencer	2
Pisgah	P. E. Bingham	2
Saint Paul's	**S. E. White** (AS)	4
Sparta	Roger Pearson	1
Stony Point	Kenneth A. Horn	4
Taylorsville	Ralph Jacks	2
Thurmond	To be supplied by **Paul Glenn Kale** (S)	1
Todd	**Kenneth R. Eller** (AS)	1
Warrensville	Cecil C. Bell	4
Watauga	**William H. Key** (AS)	5
West Jefferson	Russell L. Young, Jr.	2
West Yadkin	Arthur B. Pearce	4
Wilkesboro	D. B. Alderman	2
Yadkinville-Center	Everett R. Freeman	5

Retired: S. J. Brawley, O. L. Brown, J. L. A. Bumgarner, J. S. Gibbs, Sr., J. H. Green, R. P. Jones (6).

Retired Supplies: L. W. Hall, J. W. Prichard (2).

DISTRICT DIRECTORS

Christian Social Concerns	Lee R. Spencer
Christian Vocations	R. L. Clayton, Jr.
Evangelism	R. Clifton Summey

Golden Cross	Wayne W. Woodward
Missions	James E. McNeely, Jr.
Publishing Interests	William H. Key
Town and Country Work	Keith Tutterow
TRAFCO	Wade Benson

SALISBURY DISTRICT (9)

District Superintendent	James C. Stokes	5
Bethel	R. Gilmer Wagoner	4
Centenary	Paul M. Dennis	3
Center Grove	**Bob W. Moody** (AS)	3
China Grove: First	Malcolm C. Reese	4
South	**Franklin E. Brown** (AS)	1
Cold Springs	Giles O. Bowman	2
Concord: Ann Street	C. Moody Smith	3
Center	Gary Brown	1
Central	Roy E. Bell	4
Epworth	Howard Allred	1
Forest Hill	J. Alton Fitzgerald	2
Harmony	John E. Hawkins	2
Kerr Street	W. A. Rock, Jr.	2
Westford	C. C. Phillips	1
Elmwood	**W. W. Pryor** (AS)	1
Friendship-Boger's Chapel	Earl A. Cook	5
Gay's Chapel	J. C. Swaim	9
Gold Hill-Bethlehem	**Maynard E. Seehorn** (AS)	4
Harrisburg	Billy E. Baker	1
Kannapolis: Bethpage	Henry F. Flowers	3
Jackson Park	W. O. Grigg	4
Memorial	I. M. Brendle	4
Midway	Frank Edwards	2
Mount Mitchell	Dorris P. Smotherman	3
North	Kenneth R. Moore	2
Royal Oaks	Terry L. Hammill	1
Trinity	I. W. Braxton	3
Landis	**Hubert A. Brown** (AS)	5
Long Street-Faith	Earl M. Hansell	2
Mutton's Grove-Zion	To be supplied by **Earl A. Cook, Jr.** (S)	2
Midland	Frank B. Turner	5
Mt. Carmel-Bethany	James O. Prichard	1
Mount Olivet	Albert W. Wellons	2
Mount Pleasant	W. N. Blanton, Jr.	3
Mt. Tabor-Yadkin	Mitchell Murrow	1
Oak Grove-Unity	Frank Starnes	1
Providence-Bethel	W. R. Doser	1
Roberta	Joseph C. Daniels	2
Rock Grove	T. P. Starnes, Jr.	4
Rockwell-Liberty	Carlton E. Simpson	4
Rocky Ridge	Sidney Head	1
Rowan	**Stanley C. Gibson** (AS)	3
Salisbury: Coburn Memorial	Walter R. Kelly	2
First	Harlan L. Creech, Jr.	4
Main Street	**John R. Dawkins** (AS)	3
Milford Hills	George P. Robinson	3
Park Avenue	C. C. Murray	2
Shiloh, Granite Quarry	Melvin D. McIntosh	2
Shiloh (Cabarrus)	To be supplied by **Ted Hendrix** (S)	1
Spencer: Central	C. Dwight Pyatt	2
Woodleaf	Frank J. Stough	5
Associate	**Mrs. Frank J. Stough** (AS)	5

Retired: C. R. Allison, C. D. Brown, G. W. Clay, W. B. Davis, E. J. Harbison, B. W. Lefler, Vero Masters, J. W. Parker, W. E. Rufty, I. L. Shaver, Ben Stamey, Frank J. Stough (12).

DISTRICT DIRECTORS

Christian Social Concerns	J. Alton Fitzgerald
Christian Vocations	C. Dwight Pyatt
Evangelism	Howard Allred
Golden Cross	Kenneth Moore
Missions	George P. Robinson
Publishing Interests	William Rock, Jr.
Town and Country Work	Terry L. Hammill
TRAFCO	C. E. Simpson

STATESVILLE DISTRICT (10)

District Superintendent	Cecil G. Hefner	3
Balls Creek	Byron Shankle	2
Bethel-Marvin	**Ralph H. Ballard** (AS)	2
Bethlehem	B. D. Brown	2
Catawba	John Vernon	2
Chapel Hill-Christ	Thomas A. Summey, Jr.	2
Claremont: Bethlehem	Robert Oakley	2
Collier's	Joseph E. Green	1
Concord-Hopewell	William C. Cockman	1
Conover: First	Russell N. Burson, Jr.	2
Cool Springs	**J. Herman Billings** (AS)	3
Ebenezer	Olin B. Isenhour	3
Fairgrove	Charles E. Bruce	5
Friendship	John S. Oakley	1
Grace Chapel	F. A. Wright	1
Granite Falls: First	Ray F. Swink	4
Harmony	W. G. Benfield	3
Harper's	**G. L. Lovett** (RAS)	5
Hickory: Bethel	Earl C. Black, Jr.	3
First	Robert G. Tuttle	3
Associate	J. Edwin Carter	2
Highlands	Barrett D. Wilson	1
Saint Luke's	Jacob B. Golden	7
West View	Oscar L. Easter	5
Hudson	Clegg W. Avett	7
Lenoir: First	John H. Carper	2
Associate	**W. L. Harkey** (RS)	1
South-Mt. Olivet	**William E. Walker** (AS)	4
Whitnell	R. Harold Strader	4
Littlejohn-Gamewell	M. C. Ellerbe	2
Maiden: First	Jesse L. Johnson, Jr.	2
May's Chapel-St. Paul's	Dayle G. Groh	4
McKendree-Rocky Mount	**Lonnie W. Templeton** (AS)	1
Midway-Trinity	**Foster R. Loflin** (AS)	1
Monticello	Bryson C. Sweezy (AS)	2
Mooresville: Broad Street	L. E. Mabry	1
Central	Thad L. McDonald, Jr.	5
Jones Memorial	**Powell L. Wilkins, Jr.** (AS)	3
New Salem	Donald Haynes	3
Newton: Abernethy Memorial	Leo Pittard	2
First	Paul W. Townsend	1
Plateau-Wesley Chapel	J. W. Crawley	3
Rhodhiss-Ebenezer	**Wayne Hoyle** (AS)	2
Rose Chapel	J. C. Gilland	3
Shiloh (Catawba County)	**R. Dale Hilton** (AS)	1
Shiloh-Wesley Chapel	**John W. Kale** (AS)	1
Statesville: Boulevard	C. F. Womble	3
Broad Street	Walter Lee Lanier	4
Race Street	John K. Miller	5
Wesley Memorial	George Rudisill	2
Terrell	Ray S. Cody	1
Triplett	Dwight W. Mashburn	1

Troutman	G. G. Adams, Jr.	4
Union Grove-Olin	Lewis Gibbs (AS)	1
Vanderburg	Homer A. Barker	4
Williamson Chapel	Thomas R. Sigmon	1

Retired: H. G. Allen, M. L. Chappell, H. Roy Cornelius, D. H. Dennis, M. G. Ervin, A. C. Gibbs, R. Clem Goforth, T. W. Hager, W. L. Harkey, W. R. Harris, M. W. Heckard, D. T. Huss, Ebenezer Myers, Y. D. Poole, Preston L. Smith, E. H. Spencer, G. L. Wilkinson (16).

Retired Supplies: G. L. Lovett, R. A. Setzer (2).

DISTRICT DIRECTORS

Christian Social Concerns	J. C. Gilland
Christian Vocations	Russell N. Burson, Jr.
Evangelism	Charles Bruce
Golden Cross	Byron Shankle
Missions	John H. Carper
Publishing Interests	Leo Pittard
Town and Country Work	Donald Haynes
TRAFCO	Jesse Johnson

THOMASVILLE DISTRICT (11)

District Superintendent	R. Herman Nicholson	2
Advance-Mocks	**Carl Allison Haire** (AS)	2
Bethany-Cotton Grove	G. A. Hovis	1
Bethesda	F. L. Andrews	3
Cid	**F. E. Church** (AS)	2
Cooleemee	J. T. Melton	5
Davidson	D. K. Funderburk	3
Davie	Roby B. Evans	1
Denton: Central	R. P. Bunch	1
Denton Circuit	G. Roland Mullinix	1
Dulins	Brown T. McKinney	1
Elbaton	**B. W. Clinard** (AS)	3
Eldorado	**J. P. Clodfelter, Jr.** (AS)	3
Farmer	**C. Bryce Smith** (AS)	2
Farmington	**Bennie B. Bearden** (AS)	5
Good Hope-Arcadia	James S. White	2
Greer's Chapel	**W. G. Biggerstaff** (AS)	4
Hopewell	Martin W. Heckard, Jr.	2
Lexington: Erlanger	Robert L. Witty, Jr.	2
First	Julian A. Lindsey	4
Trinity	Fred R. Love	3
Wesley Heights-St. Timothy	C. F. Penniger	1
Liberty-Concord	**William R. Frost** (AS)	3
Linwood-Tyro	Arthur J. Pearce	4
Midway	Sam B. Moss	4
Mocksville: First	Gilbert Miller	1
Mocksville Circuit	**Carl A. Lain** (AS)	2
Mount Carmel-Ebenezer	J. Oscar Dowdle, Jr.	4
New Mt. Vernon	William C. Crummett	4
North Davidson	J. E. Cochran	3
Associate	**Ervin H. Houser** (AS)	1
Oak Grove	J. B. Yarbrough	3
Pine Woods-Fairview	Herbert M. Jamieson	1
Pleasant Grove	Herbert T. Penry, Jr.	5
Prospect-Pleasant Hill	**Artis T. Tuttle** (AS)	3
Reeds	William C. Clark	2
Shady Grove	Gordon Bruce Nelson	2
Sheffield	**Bruce G. Hobson** (AS)	2
Shiloh	Lawrence E. Barden	2
South Davidson	Tom F. Prichard	3
Southmont: Macedonia	(To be supplied)	
Tabernacle	**John Mack Nelson** (AS)	3

Thomasville: Bethel	Grady Dulin	1
Fair Grove	George C. Starr, Jr.	2
First	Kelly C. Brendle	3
Johnstontown	**Floyd L. Berrier** (AS)	3
Memorial	Melton E. Harbin	4
Trinity	Edwin G. Needham	3
Unity	Roy J. Barnwell	1
West End	Paul R. Berrier	5
Welcome: Center	Mike Howard	1

Retired: G. W. Fink, J. B. Fitzgerald, C. L. Grant, W. A. Jenkins, R. G. McClamroch, A. P. Ratledge, C. E. Ridge, W. B. Thompson, J. W. Vestal (9).

Retired Supply: I. J. Terrell (1).

DISTRICT DIRECTORS

Christian Social Concerns	Kelly C. Brendle
Christian Vocations	G. C. Starr, Jr.
Evangelism	Herbert T. Penry, Jr.
Golden Cross	Gilbert E. Miller
Missions	Fletcher L. Andrews
Publishing Interests	Paul Evans
Town and Country Work	Robert Bunch
TRAFCO	Harold Harrison, M. W. Heckard, Jr.

WAYNESVILLE DISTRICT (12)

District Superintendent	Mark Q. Tuttle	4
Andrews	Joel T. Key	3
Bethel	David S. Bullins	4
Bryson City	David Cowart	1
Canton: Central	John Hamilton	1
First	F. G. Bottoms	1
Haywood Memorial	**Thomas P. Dean** (AS)	3
Cashiers	Paul W. Matthias	1
Cherokee	John Stroud	2
Clyde: Central	Fred Barber	1
Crabtree	Luther McPherson	2
Cullowhee	Avery Ferguson	4
Associate	Aubrey L. Brown	3
Dellwood	Robert G. Russell, Jr.	4
Faith-Francis Cove	To be supplied by **Leon Larkin** (S)	1
Fines Creek	**Finley Orr** (AS)	3
Associate	**W. H. Pless** (RS)	1
Franklin Circuit	Mark S. Rose, Jr.	3
Franklin: First	James P. Hornbuckle	3
Hayesville	George Dalton	1
Hayesville Circuit	C. W. Faulkner	4
Haywood Circuit	J. C. Lane	1
Highlands	Vance Davis	1
Long's Chapel	James Bellamy	2
Macon Circuit	C. Garland Young	5
Morning Star	Miles A. McLean	1
Murphy	Clark W. Benson	3
Murphy Circuit	Edward Lee	3
Associate	C. A. Smith	3
N. Macon Circuit	**Joseph C. Phillips** (AS)	2
Pigeon Valley	**Harry Queen** (AS)	4
Plains	Merrill G. Perkins	3
Robbinsville	Henry A. Justice	3
Rockwood	To be supplied by **Parker B. Holloway** (S)	3
Shady Grove	Rayvon White	1
Shooting Creek	To be supplied by **Ellsworth Hartsfield** (S)	1
Sylva	W. B. A. Culp	4
Sylva Circuit	William D. Clodfelter (AS)	1
Waynesville	Horwood P. Myers	2

Webster	M. Loy Kennedy	3
W. Macon Circuit	**H. D. Noblitt** (AS)	1
Whittier	**V. N. Allen** (AS)	1

Retired: J. H. Brendall, D. E. Camak, Elmer T. Clark, L. B. George, L. B. Hayes, E. M. Hoyle, Jr., C. W. Kirby, A. W. Lynch, C. O. Newell, W. M. Rathburn, I. L. Roberts (11).

Retired Supply: Mrs. Mamie D. Newell.

DISTRICT DIRECTORS

Christian Social Concerns	Henry Justice
Christian Vocations	Mark S. Rose, Jr.
Evangelism	W. B. A. Culp
Golden Cross	David S. Bullins
Missions	James Bellamy
Publishing Interests	Joel T. Key
Town and Country Work	George Dalton
TRAFCO	Garland Young

WINSTON-SALEM DISTRICT (13)

District Superintendent	Frank Jordan	4
Brookstown	William R. Bailey	3
Concord-Sharon	John R. Little	5
Danbury	Tabor H. Wood	3
Dobson	Donald C. Davis	1
East Bend	D. E. Whitlock, Jr.	3
Forsyth-Stokes	Cletus Pope	1
Germanton-Hickory Ridge	Edwin W. Williams, Jr.	3
Associate	To be supplied by **H. W. Rudspeth** (S)	1
Kernersville: Cherry St.-Pine Grove	William T. Forbis	3
Main Street	J. S. Gibbs, Jr.	1
King	Joe C. Smith	4
Level Cross	D. L. Fisher	3
Lewisville	James T. Ingram	6
Mount Airy: Central	Frank C. Smathers	4
Franklin Heights	**J. Dwight Cartner** (AS)	2
Rockford Street	J. T. Frazier, Jr.	2
Salem	Paul R. Taylor	4
Mount Airy Circuit	**Alberto Rodriguez** (AS)	3
Mount Pleasant-Tabernacle	**O. E. Merritt** (AS)	3
New Hope Circuit	**Wallace E. Ryals** (AS)	3
Oak Grove and Director of Greater Mt. Airy Parish	C. W. Randolph	5
Pilot Mountain	H. I. Ridenhour	7
Pine Grove-Clemmons	D. E. Rollins	4
Pinnacle	Arthur R. Livengood	4
Rural Hall	E. A. Lamb	3
Sedge Garden	H. Claude Young, Jr.	4
Shiloh-Olivet	**Dewey Morrison** (AS)	2
Shoals	**C. Clay Manning** (AS)	2
Smithtown	Robert M. Smith, Jr.	3
Stokesburg-Pine Hall	E. F. Pepper, Jr.	4
Associate	To be supplied by **B. E. McCracken** (S)	1
Surry Circuit	Ross Francisco	2
Virginia Circuit	*Cleate Owens* (AS)	1
Walkertown: Love's	Orion N. Hutchinson, Jr.	3
Morris Chapel	R. W. McCulley	2
West Forsyth	E. O. Temple, Jr.	3
Winston-Salem: Ardmore	Eugene C. Few	3
Burkhead	L. P. Barnett	4
Associate	Reginald J. Cooke	3
Centenary	W. Kenneth Goodson	4
Associate	Gene H. Little	3

Associate	J. Parks Todd, Jr.	2
Minister of Education	Fred H. Kight	1
Central Terrace	Walter Thompson	1
Children's Home	A. L. Chamblee, Jr.	6
Crews	Harold F. Schram	1
Green Street	E. Paul Hamilton	3
Hanes-Bethel	W. F. Heffner	3
Hiatt-Memorial-Grace	Gayle Ford	1
Konnoak Hills	Walter O. Cooper	3
Maple Springs	Jerry D. Murray	4
Marvin	J. M. Taylor, Jr.	2
Mount Carmel	Paul Cassell	1
Mount Pleasant	G. F. Houck	4
Mount Tabor	A. C. Waggoner	2
New Hope	Grady R. Barringer	3
Oak Summit	John H. Barnes	1
Ogburn Memorial	Edgar H. Nease, Sr.	1
Old Town	C. W. Buckey	3
Pisgah	H. R. Wilkinson	4
Trinity	Robert A. Foster	2
Union Ridge	Joseph W. Lasley	1
Wesley Memorial	R. J. Starling	4

Retired: J. Clyde Auman, John R. Church, George B. Clemmer, G. R. Combs, Mark Depp, P. T. Dixon, J. C. Gentry, O. J. Jones, E. W. Needham, S. M. Needham, J. B. Tabor, Jr., R. E. Ward, N. C. Williams, Sr. (13).

Retired Supply: G. B. Gwyn.

DISTRICT DIRECTORS

Christian Social Concerns	O. N. Hutchinson, Jr.
Christian Vocations	C. W. Buckey
Evangelism	H. Claude Young, Jr.
Golden Cross	J. S. Gibbs, Jr.
Missions	Jerry D. Murray
Publishing Interests	J. M. Taylor, Jr.
Town and Country Work	C. W. Randolph
TRAFCO	Gene H. Little

SPECIAL APPOINTMENTS

Albemarle District

Alvin G. Amick, Chaplain, Greenville County Rehabilitation Center, Simpsonville, S. C., Norwood Ct. Q. C. (1)
Mary Bethea, Deaconess, Dean of Women, Pfeiffer College, Wesley Chapel Q. C.
E. D. C. Brewer, Professor, Candler School of Theology, Ansonville Q. C. (14)
Glenn Bush, Assistant Professor, Pfeiffer College, Wesley Chapel Q. C. (1)
Susan Carmichael, Deaconess, Professor, Pfeiffer College, Wesley Chapel Q. C.
Mary Floyd, Deaconess, Professor, Pfeiffer College, Wesley Chapel Q. C.
Thor Hall, Professor, Duke Divinity School, Ansonville Q. C. (1)
N. A. Huffman, Professor, Willamette University, Waxhaw Q. C. (19)
C. M. Maness, Jr., Chaplain, U. S.Army, Bethany Q. C. (3)
B. C. Russell, Professor, Pfeiffer College, New London Q. C. (10)
J. Lem Stokes II, President, Pfeiffer College, Wesley Chapel Q. C. (12)
Sterling D. Whitley, Dean of Students, Pfeiffer College, Wesley Chapel Q. C. (1)

Asheville District

Nelson F. Adams, Professor, Brevard College, Brevard Q. C. (10)
W. F. Beadle, Executive Secretary, Council of Churches, Tucson, Ariz., Swannanoa Q. C. (3)
Mrs. Arthelia Brooks, Deaconess, Church and Community Worker, Burnsville Q. C.
J. A. Burrus, Chaplain, VA Hospital, Francis Asbury Q. C. (15)
Bertha Engel, Deaconess, Brooks-Howell Home, Groce Q. C.
Ralph E. James, Jr., Professor, N. C. Wesleyan College, Central Q. C. (1)
W. F. Keeler, Chaplain, VA Hospital, Central Q. C. (9)
N. V. McGlamery, Director, Wesley Foundation, State College, Raleigh, Etowah Q. C. (9)

E. K. McLarty, Jr., President, Brevard College, Brevard Q. C. (8)
Margaret McLaughlin, Brooks-Howell Home
Reva McNabb, Deaconess, Brooks-Howell Home, Abernethy Q. C.
Louis Miles, Professor, Brevard College, Brevard Q. C. (2)
Wortley Moorman, Deaconess, Brooks-Howell Home, Asbury Q. C.
Carol Ann Miller O'Hanlon, Minister of Education, Bellmore Methodist Church, Bellmore, L. I., N. Y., Reeves Chapel Q. C. (1)
M. S. Richey, Professor, Duke Divinity School, Central Q. C. (11)
C. E. Roy, Professor, Brevard College, Brevard Q. C. (16)
G. M. Schreyer, Professor, Pfeiffer College, Fletcher Q. C. (11)
D. L. Swain, Missionary to Japan, Central Q. C. (12)
Carolyn Sweers, Deaconess, Allen High School, Asheville
A. Jack Waldrep, Director of Lord's Acre Plan, Fanning's Q. C. (4)
Ruth Walther, Deaconess, Allen High School

Charlotte District

Mrs. Gertrude F. Adams (AS), Associate Chaplain, Methodist Home, Hawthorne Lane Q. C. (7)
John Moore Bullard, Professor, Wofford College, Myers Park Q. C. (3)
J. E. Caldwell, Chaplain, Georgia Association for Pastoral Care, Emory University, Duncan Memorial Q. C. (1)
K. W. Clark, Professor, Duke Divinity School, Charlotte First Q. C. (21)
H. C. Duncan, Chaplain, U. S. Navy, St. John's Q. C. (14)
Lucy Gist, Deaconess, Director of Bethlehem Center
T. S. Hoffmann, Chaplain, Methodist Home, Charlotte, St. Luke Q. C. (4)
Wayne Marshall Jones, Assistant Editor, Editorial Department, Joint Commission on Education and Cultivation, Board of Missions, Providence Q. C. (1)
C. Ray Jordan, Professor, Candler School of Theology, Charlotte First Q. C. (20)
T. A. Langford, Professor, Duke University, Dilworth Q. C. (8)
J. H. Phillips, Professor, Duke University, Calvary Q. C. (18)
Mrs. Esther Schlapper, Deaconess, Bethlehem Center, Charlotte First Q. C.
J. L. Swinson, Chaplain, U. S. Navy, Charlotte First Q. C. (22)
L. H. Witherspoon, Associate Professor of Philosophy and Religion, Charlotte College, Myers Park Q. C. (1)
Paul W. Yount, Jr., Director of Missionary Orientation Center, General Board of Missions, Harrison Q. C. (3)

Gastonia District

J. H. Cooke, Chaplain, Carolina Freight Carriers, Cherryville Q. C. (5)
Leo Rippy, Jr., Professor, Scarritt College, Shelby Central Q. C. (6)
Jonell Robinson, Deaconess, Director of Christian Education, Gastonia First Q. C.
D. D. Sain, Professor, Bethune-Cookman College, Daytona Beach, Fla., Belwood Q. C. (1)
J. J. Shepherd, Chaplain, Danville, Ky., State Sanatorium, Fallston, Friendship Q. C. (4)
H. C. Wilkinson, Chaplain to Duke University, Shelby Central Q. C. (9)

Greensboro District

L. A. Bennett, Librarian, Greensboro College, West Market Street Q. C. (8)
Joseph Cates Bowles, Methodist Publishing House, West Market Street Q. C. (1)
Jackson W. Carroll, Director, Methodist Student Work, Duke University, West Market Street Q. C. (2)
G. B. Ehlhardt, Professor, University of Dubuque, West Market Street Q. C. (11)
R. Harold Hipps, Staff, Division Local Church, General Board of Education, West Market Street Q. C. (1)
H. H. Hutson, Provost and Executive Vice-President, American University, Washington, D. C., West Market Street Q. C. (1)
W. A. Kale, Professor, Duke Divinity School, West Market Street Q. C. (13)
C. B. Lacy, Professor, Duke Divinity School, West Market Street Q. C. (10)
Fred K. Macon, Methodist Campus Minister, University of North Carolina at Greensboro, College Place Q. C. (1)
J. A. Raines, Intervarsity Fellowship, Trinity Q. C. (4)
E. M. Reagan, Jr., Chaplain, U. S. Navy, Lee's Chapel Q. C. (10)
Raymond A. Smith, Professor, Greensboro College, West Market Street Q. C. (29)
H. C. Sprinkle, Editor, *World Outlook*, West Market Street Q. C. (16)
C. D. Stokes, Missionary to Korea, Rehobeth Q. C. (19)
K. M. Taylor, Assistant Professor, Greensboro College, West Market Street Q. C. (8)
J. D. Turner, Hawaiian Mission Child Evangelism, Inc., Tabernacle Q. C. (5)

High Point District

J. F. Cagle, Chaplain, U. S. Army, Rankin Memorial Q. C. (14)
Douglas Cannon III, U. S. Army, Liberty Circuit Q. C. (3)
Paul H. Duckwall, Director of Youth Work and Young Adult Work, Conference Board of Education, Archdale Q. C. (7)
N. M. Harrison (RS), Director of Cuban Relief and Church World Service, Wesley Memorial Q. C. (3)
W. E. Hudgins, Professor, Greensboro College, Wesley Memorial Q. C. (1)
W. R. Locke, Professor, High Point College, First Q. C. (15)
H. H. Peterson, Professor, High Point College, Wesley Memorial Q. C. (7)

Marion District

L. H. Evans, Jr., Chaplain, U. S. Air Force, Forest City, First Q. C. (10)
Ralph Miller, Chaplain, Western N. C. Center, First Church, Morganton Q. C. (2)
Fletcher Nelson, Assistant to the Dean of Divinity School of Duke University for Development and Executive Secretary of the Committee on Higher Education of the Board of Education, First Church, Morganton Q. C. (1)
Joe B. Tyson, Professor of Religion, Southern Methodist University, Drexel Q. C. (6)

North Wilkesboro District

F. L. Heckard, Chaplain, U. S. Army, Taylorsville Q. C. (14)
M. Wilson Nesbitt, Jr., Professor, Duke Divinity School, West Jefferson Q. C. (7)
Baxter Maurice Ritchie, Director, Wesley Foundation, Boone Q. C. (2)
Wayne G. Shelton, Chaplain, U. S. Army, Elkin Circuit Q. C. (8)

Salisbury District

W. O. Bigham, Missionary to Brazil, Mount Pleasant Q. C. (7)
Earl P. Crow, Jr., Assistant Professor, High Point College, Mt. Pleasant Q. C. (1)
Jack C. Smith, Missionary to Hawaii, Cold Springs Q. C. (6)
H. H. Wood, Chaplain, U. S. Air Force, Ann Street Q. C. (14)

Statesville District

H. G. Allen (RS), Director of Annual Conference Brotherhood, Statesville, Broad Street Q. C. (7)
Charles W. Clay, Missionary to Brazil, Hickory, First Q. C. (30)
Rollin P. Gibbs, Director of Field Service and Finance, Board of Missions, Statesville, Broad Street Q. C. (8)
George F. Hood, Chaplain, Salisbury VA Hospital, Plateau-Wesley Chapel Q. C. (20)
Homer M. Keever, Director of Archives, Conference Historical Society, Statesville, Broad Street Q. C. (2)
Carl H. King, Executive Secretary of Board of Education, Statesville, Broad Street Q. C. (31)
A. Glenn Lackey, Director of Church Extension, Broad Street Q. C. (5)
Thomas S. Lee, Jr., Director of Junior High Work and Camping, Board of Education, Statesville, Wesley Memorial Q. C. (5)
Louise Robinson, Deaconess, Director of Children's Work, Board of Education, Statesville, Broad Street Q. C.

Thomasville District

James R. Calloway, Admissions Counselor, High Point College, Lexington, First Q. C. (1)
J. Harley Cecil, Chaplaincy Internship, Murdoch Center, Butner, N. C., Pleasant Grove Q. C. (1)
James T. Hall, Chaplain, Sibley Memorial Hospital, Washington, Linwood-Tyro Q. C. (4)
James C. Singleton, Chaplain, U. S. Army, Johnsontown, Q. C. (4)

Waynesville District

Elmer T. Clark (RS), Secretary Emeritus, World Methodist Council, Waynesville Q. C. (4)
Vera Falls, Deaconess, Cherokee Q. C.
J. W. Fowler, Jr., Superintendent, Lake Junaluska Assembly, Waynesville Q. C. (12)
Carl W. Judy, Missionary to Korea, Plains Q. C. (19)
Horace McSwain, Missionary Secretary, W.N.C. Conference, Bryson City Q. C. (14)
Virginia Miller, Church and Community Worker, Macon County, N. Macon Circuit Q. C.
G. A. Oglesby, Chaplain, U. S. Navy, Long's Chapel Q. C. (7)
V. J. Ramsey, Chaplain, U. S. Army, Webster Q. C. (11)

James M. Thurman, Chaplain, U. S. Air Force, Highlands Q. C. (1)
Lee F. Tuttle, Executive Secretary World Methodist Council, Waynesville Q. C. (4)
Laura Wells, Church and Community Worker, Clay County, Hayesville Q. C.
B. M. Whitesides, Chaplain, U. S. Army, Crabtree Q. C. (4)

Winston-Salem District

S. G. Ferree, Editorial Associate, *The Upper Room*, Centenary Q. C. (11)
C. H. Peace, Industrial Chaplain, Centenary Q. C. (16)
H. M. Pollock, Chaplain, U. S. Army, Cherry Street-Pine Grove Q. C. (9)
David Riffe, Director Wesley Foundation, Wake Forest College, Maple Springs Q. C. (3)
Garland R. Stafford, Executive Secretary of Town and Country Work, Lewisville Q. C. (4)

STUDENT APPOINTMENTS

Albemarle District

J. W. Billings, Duke Divinity School, Mineral Springs Q. C. (2)
J. L. Stokes III, Graduate School, Drew University, Wesley Chapel Q. C. (1)

Asheville District

O. C. Barker, Jr., Duke Divinity School, Asheville, Central Q. C. (4)
Stephen W. Brown, Boston University, Trinity Q. C. (1)
Royce E. Smith, Chaplain Trainee, Richmond Memorial Hospital, Richmond, Va., St. Timothy Q. C. (1)

Charlotte District

W. W. Butler, Graduate School of Religion, Emory University, St. Andrews Q. C. (4)
J. M. Dorsey, Duke Divinity School, Providence Q. C. (2)
D. L. Parris, Candler School of Theology, Calvary Q. C. (1)

Greensboro District

Ole Borgen, Drew Divinity School, West Market Street Q. C. (1)
Henry B. Clark II, Boston University, Reidsville, Main Street Q. C. (5)
William Byrd Ellison, Duke Divinity School, Flat Rock Q. C. (1)
Elmer Odell Hall, Duke Divinity School, Gibsonville Q. C. (1)
Robert F. Streetman, Drew University Graduate School, College Place Q. C. (1)

High Point District

Ronald Alva Koonts, Duke Divinity School, Wesley Memorial Q. C. (3)
Billy Wayne Stamey, Wesley Theological Seminary, Oakview Q. C. (2)
Roy Glenn Steed, Jr., Duke Divinity School, Mount Vernon Q. C. (3)
Manuel David Wortman, Duke Divinity School, High Point, Main Street Q. C. (1)

Marion District

David Myles Abernethy, Tutor Assistant on Faculty, Union Theological Seminary, Connelly Springs Q. C. (2)
J. C. Davis, Duke Divinity School. Hildebran Q. C. (2)
J. W. Setzer, Jr., Duke Dvinity School, Marion, First Q. C. (2)

North Wilkesboro District

John Paul Davenport, Duke Divinity School, Avery Q. C. (2)
George Keith Howell, Candler School of Theology, Yadkinville-Center Q. C. (1)
Sammie Lester Martin, Asbury Theological Seminary, Pisgah Q. C. (1)

Salisbury District

Douglas Howard Butler, Candler School of Theology, Emory University, Salisbury First, Q. C. (1)
James Franklin Herman, Duke Divinity School, Matton's Grove-Zion Q. C. (1)
Frank W. Kiker, Jr., Graduate School, University of N. C., Salisbury, First Q. C. (2)
James Baxter Long, Jr., Duke Divinity School, Shiloh (Cabarrus) Q. C. (1)
John J. Penick, Graduate School, University of N. C., Royal Oaks Q. C. (1)
Clarence Edward Peurifoy, Duke Divinity School, Forest Hill Q. C. (1)

Statesville District

Phillip Allen Pharr, Duke Divinity School, West Iredell Q. C. (3)
Donald Turman, Candler School of Theology, Triplett Q. C. (1)

Thomasville District

Rodney C. Brown, Menninger Clinic, Topeka, Kansas, Memorial Q. C. (1)
Robert A. Clanton, Jr., Duke Divinity School, Southmont: Macedonia Q C. (2)
Ralph Hill Eanes, Duke Divinity School, Memorial Q. C. (3)
G. L. Pollock, Duke Divinity School, Memorial Q. C. (1)
Charles W. Sisk, Wesley Seminary, Erlanger Q. C. (5)

Waynesville District

R. E. Boggan, Jr., Duke Divinity School, Fines Creek Q. C. (3)
C. W. Faulkner, Jr., Emory University, Hayesville Circuit Q. C. (3)

Winston-Salem District

R. A. Clark, Duke Divinity School, Centenary Q. C. (3)
Frank A. Stith III, Duke Divinity School, Maple Springs Q. C. (1)
Louis H. Woodard, Duke Divinity School, Maple Springs Q. C. (2)

CHANGES IN APPOINTMENTS MADE BETWEEN THE CONFERENCE SESSIONS 1963-1964

Albemarle District

January 1, 1964—A. G. Amick from Chaplain Resident, S. C. State Hospital, Columbia, S. C., to Chaplain, Greenville County Rehabilitation Center, Simpsonville, S. C.
February 1, 1964—A. James Clemmer to Polkton replacing T. M. Faggart (probationer) who transferred to the North Carolina Conference.

Asheville District

June 8, 1963—Willie Philips (s) did not take appointment as Mars Hill, Associate.
June 28, 1963—R. L. Young (RS) to Green Memorial replacing J. H. Green (RS).
April 1, 1964—Fred W. Paschal (RS) to Balfour replacing T. H. Swofford, Jr., who went to the Greensboro District.

Charlotte District

March 1, 1964—L. F. Strader to Dilworth, Associate.

Gastonia District

June 15, 1963—E. D. Cantor, Jr. (AS) to Smyre replacing Wayne Hoyle (AS) who went to the Statesville District.

Greensboro District

July 1, 1963—T. J. Duncan (AS) to Stoneville, Associate.
December 31, 1963—Robert L. Moore to West Market, Minister of Youth, replacing R. Harold Hipps who went to General Board of Education, Nashville, Tennessee.
February 1, 1964—Troy Pegram (AS) to Rockingham Circuit replacing S. R. Ward (AS), deceased.
April 1, 1964—T. H. Swofford, Jr., to St. John's replacing L. F. Strader who went to the Charlotte District.

High Point District

December 15, 1963—Joe R. Petree to West Chapel-West Side replacing James R. Williams (AS), deceased.

Marion District

January 1, 1964—Roger D. Pearson to Morganton: St. Luke (also serving Bethel) replacing Robert L. Moore who went to the Greensboro District.

Salisbury District

April 1, 1964—G. W. Clay (RS) to Elmwood replacing J. G. Scott who became ill.

Statesville District

June 15, 1963—Wayne Hoyle (AS) to Rhodhiss replacing E. D. Cantor, Jr. (AS) who went to the Gastonia District.
July 3, 1963—R. A. Clark (probationer) to the Winston-Salem District.

Thomasville District

September 17, 1963—James R. Calloway to Admissions Counsellor, High Point College.

Waynesville District

November 1, 1963—L. C. Larkin (S) to Morning Star replacing C. E. Williams, deceased.

December 1, 1963—L. B. Hayes (RS) and Robert Rogers (S) to Sylva Circuit replacing J. C. Sorrells (AS), deceased.

Winston-Salem District

July 3, 1963—R. A. Clark (probationer) to Student, Duke Divinity School from Centenary Quarterly Conference.

MISSIONARIES OF THE WESTERN NORTH CAROLINA CONFERENCE

(*On leave of absence; †Short term missionaries)

World Division

Miss Josephine Abrams	Argentina
Rev. and Mrs. Clyde Auman	Japan
Miss Louise Avett	Hong Kong
Rev. and Mrs. Burr Baughman	Sarawak, Borneo
Miss Joy Betts	Brazil
* Rev. and Mrs. William O. Bigham	Brazil
Miss Ethel W. Bost	Japan
Dr. and Mrs. Charles Clay	Brazil
† John Clay	Brazil
† Miss Gloria Coltharp	Philippines
Rev. and Mrs. Ray DeHainaut	Argentina
Dr. and Mrs. Ron Dierwechter	Algeria
Mr. and Mrs. Ernest Eppley	Bolivia
Mrs. Louise Farr	India
Rev. and Mrs. Edwin A. Hackney	India
Rev. and Mrs. Carl Judy	Korea
Miss Lorena Kelly	Congo
Rev. and Mrs. Max Lowdermilk	Pakistan
Dr. and Mrs. Charles Ratliff	Pakistan
Miss Patricia Rothrock	Congo
† Larry Sink	Algeria
Miss Evelyn Strader	India
Dr. and Mrs. Charles Stokes	Korea
* Rev. and Mrs. John Stroud	Cuba
Rev. and Mrs. Robert Stroud	Argentina
† Henry Smith	Congo
Rev. and Mrs. David L. Swain	Japan
Miss Eugenia Tomlinson	Pakistan
Rev. and Mrs. Lonnie Turnipseed	Hong Kong
* Mr. and Mrs. Jesse Vuncannon	Costa Rica
† Miss Sara Lou Williams	Philippines
† Robert Yoder	India

National Division

† Miss Mary Benfield	US-2
† J. W. Braxton, Jr.	US-2
† Miss Shirley McDaniel	US-2
† Miss Nanci Weldon	US-2
Rev. and Mrs. Jack Smith	Hawaii

Retired Missionaries

Miss Ola Callahan	Mexico
Dr. and Mrs. George Harley	Ganta, Liberia
Rev. and Mrs. N. S. Ogburn	Japan
Dr. and Mrs. E. L. Rice	West Pakistan
Rev. and Mrs. I. L. Shaver	Japan
Dr. Marion B. Stokes	Korea, Cuba
Miss Mollie Townsend	Korea
Miss Nina Troy	China
Miss Lelia Tuttle	China
Mrs. Ralph Ward	Taiwan

VII

Standing Rules of Order and Procedure

for the

WESTERN NORTH CAROLINA ANNUAL CONFERENCE

of

THE METHODIST CHURCH

I.

Rules of Order and Procedure

Pursuant to the action of the General Conference of The Methodist Church as contained in Paragraph 634 of the Discipline of The Methodist Church 1960 (edition) the following rules of order and procedure of the Annual Conference of the Western North Carolina Conference of The Methodist Church are hereby established.

II.

Membership and Organization of the Conference

A. MEMBERSHIP

1. The membership of this Conference shall be composed of:
(a) All ministers of the Conference in full connection.
(b) One lay delegate from every charge of the Conference to be elected annually as provided in the Discipline and one additional lay delegate for a charge having two or more ministers in full connection.

2. Those members of the Conference listed in the preceding paragraph hereof shall be full members of the Conference with the right to the floor and the right to vote.

3. The official membership roll shall be the roll call cards signed by the members present.

4. Ministers on trial, approved supply pastors, deaconesses, members of boards, commissions and committees of this Conference who are not lay delegates are members of this Conference and are entitled to the privilege of the floor without vote.

B. OFFICERS

1. **The Presiding officer.** The presiding officer of this Conference shall be the Resident Bishop of the Conference who shall preside at all sessions of the Conference but who shall have the privilege of appointing a presiding officer to preside in his stead in the event of illness or temporary absence from the Conference floor.

2. **The Conference Secretary.** The Secretary of the Annual Conference shall be elected quadrennially by the Conference on nominations arising from the floor at the Annual Conference preceding each General Conference of The Methodist Church. In the event a vacancy occurs between sessions of the Annual Conference, the nominating committee shall name a successor to serve until the next session of the Annual Conference at which time a successor shall be elected on nominations arising from the floor.

3. **Assistant Secretary.** The Secretary shall nominate a sufficient number of assistants to handle properly the work of the Annual Conference who shall be elected by the Conference.

4. **Conference Stenographers.** The Conference Stenographers shall be appointed by the Conference Secretary and the compensation therefor shall be fixed by the Secretary by and with the approval of the Commission on World Service and Finance.

5. **The Treasurer.** The Conference Treasurer shall be nominated by the Commission on World Service and Finance and shall be elected by the Conference at the first session of the Conference following the General Conference. He shall be elected for the quadrennium or until his successor has been elected and qualifies.

6. **Statistician.** The Conference Statistician shall be elected by the Conference on nomination of the cabinet at the Annual Conference preceding each General Conference of The Methodist Church. In the event a vacancy occurs between sessions of the Annual Conference, the cabinet shall name a successor to serve until the next session of the Annual Conference at which time his nomination shall be confirmed.

7. **Assistant Statisticians.** The Conference Statistician shall annually nominate a sufficient number of assistant statisticians who shall be elected by the Conference for the Conference Year.

8. **District Statistician.** There shall be a District Statistician for each district in the Conference who shall be nominated annually by the District Superintendents after consultation with the Conference Statistician who shall be elected by the Conference.

9. **Auditor.** The Auditor shall be nominated by the Commission on World Service and Finance and elected annually by the Conference.

10. **Compensation of Officers of Conference:** The Commission on World Service and Finance shall fix the compensation and office expense of the Secretary, the Assistant Secretaries, the Treasurer, the Statistician, the Assistant Statisticians and the Auditor, subject to the approval of the Conference, and the Commission on World Service and Finance shall fix and determine the method for paying such compensation and expenses, which compensation and expenses shall be paid by the Conference Treasurer upon certification to him by the Commission on World Service and Finance, which payments shall be made from the Conference Expense Fund.

C. BOARDS, COMMISSIONS AND COMMITTEES

1. **Nomination and election of boards, commissions and committees.**

Except as herein otherwise provided the Bishop and his Cabinet shall serve as a nominating committee for the membership of all the boards, commissions and committees of this Conference. The Bishop and his Cabinet shall annually or quadrennially as hereinafter set forth nominate the membership of the boards, commissions and commissions of this Conference who shall be elected by the Conference. The Bishop and his Cabinet shall have the power to fill any vacancy on any of the boards, commissions and committees of this Conference which shall arise in the interim, which appointee shall hold office until the next election of the membership of said board, commission or committee.

2. **Terms of Service.**

(a) No person shall serve on any board, commission or committee listed below, paragraphs 3-5, of the Conference for more than eight successive years; this to be retroactive to 1952, except members of the committee on Conference Relations whose terms shall not be for more than nine successive years.

(b) No person shall serve on more than one board, commission or committee listed below, paragraphs 3-5, of this Conference excepting in those cases where an individual shall be a member of a board, commisssion or committee ex officio.

(c) In the event of the appointment of any member of any board, commission or committee listed below, paragraphs 3-5, or of the Conference Secretary to the District Superintendency, his membership on any board, commission or committee listed below, paragraphs 3-5, or his Conference Secretaryship shall forthwith terminate unless his membership on said board, commission or committee shall be in an ex officio capacity. This provision, however, shall not refer to the service of the District Superintendents on the Committee on Nominations. Any such vacancy thus created shall be filled as hereinafter set out.

(d) Quadrennial boards shall be convened for organization by a District Superintendent appointed by the Bishop during the Annual Conference at which they are elected and shall assume their functions upon the adjournment of the Annual Conference at which they are elected unless otherwise required by the Discipline or by action of the Conference.

(e) Each annual board, commission or committee shall be convened for organization by a District Superintendent appointed by the Bishop before the expiration of the Conference of such Annual Conference and shall terminate their functions at the conclusion of the next Annual Conference.

3. The following boards, commissions and committees shall be elected quadrennially at the first session of this Conference following the General Conference upon nominations made by the Bishop and his Cabinet.

(a) BOARDS:

(1) **Board of Christian Social Concerns: The** Board of Christian Social Concerns shall be organized with two ministers, one layman and one lay woman from every district in the conference and as specified in paragraph 1545 of the Discipline.

(2) **Deaconess Board:** The Deaconess Board shall be composed of the individuals designated by Paragraph 1254 of the Discipline.

(3) **Board of Education:** The Board of Education shall be composed of one minister and one layman from every district and additional members as provided in Paragraph 1443 of the Discipline.

(4) **Board of Evangelism:** The Board of Evangelism shall be composed of the individuals designated by paragraph 1478 of the Discipline.

(5) **Board of Hospitals and Homes:** The membership of the Board of Hospitals and Homes shall be as provided in Paragraph 1561 of the Discipline.

(6) **Board of Ministerial Training and Qualifications:** The Board of Ministerial Training and Qualifications shall be composed of 25 ministerial members.

(7) **Board of Missions:** The Board of Missions shall be composed of one minister and one layman from every district in the Conference and others as specified in Paragraph 1295 of the Discipline.

(b) COMMISSIONS:

(1) **Christian Vocations:** The Commission on Christian Vocations shall be composed as set forth in Paragraph 675 of the Discipline. District Directors of Christian Vocations shall be ex officio.

(2) **Commission on Christian Higher Education:** The Commission on Christian Higher Education shall be organized as provided for in Paragraph 1452 of the Discipline.

(3) **Commission on Minimum Salary:** The Commission on Minimum Salary shall be composed of the Executive Committee of the Board of Lay Activities, the Board of Missions and the Commission on Town and Country Work, two District Superintendents named by the Bishop and two District Lay Leaders named by the Conference Lay Leader, the Director of Church Extension of the Conference, the Treasurer of the Conference, and the Director of the work of the Rural Church under the Duke Endowment.

After the Conference has determined the minimum salary schedule and the Bishop has made the appointments, the treasurer of the Commission on Minimum Salary shall make its payments according to the scale fixed by the Conference.

(4) **Commission on Town and Country Work:** The Commission on Town and Country Work shall be composed as set forth in Paragraph 1231 of the Discipline.

(5) **Commission on Promotion and Cultivation:** The membership of this commission shall be composed as set forth in Paragraph 755 of the Discipline.

(6) **Television, Radio and Film Commission:** There shall be a Television, Radio and Film Commission as set forth in Paragraph 1583 of the Discipline.

(7) **Commission on World Service and Finance:** The Commission on World Service and Finance shall be composed as set forth in Paragraph 791 of the Discipline.

(8) **Commission on Worship:** The Commission on Worship shall be composed of one minister and one layman from every district in the conference.

(c) COMMITTEES:

(1) **Committee on Appeals:** There shall be a Committee on Appeals composed of five members, two of whom shall be ministers and three of whom shall be laymen. There shall be two reserve members on this Committee, one of whom shall be a minister and one of whom shall be a layman. This Committee shall hear all appeals from Quarterly Conferences, from decisions of District Boards of location and building and from decisions of Arbitration Committees constituted to make allocation of parsonage assets when a circuit is divided, and to serve in any other capacity designated by the Presiding Bishop of the Conference. This Committee shall make an annual report containing its recommendations and decisions to the Annual Conference.

(2) **Committee on Conference Entertainment:** The Committee on Conference Entertainment shall be composed of four ministers and three laymen. It shall be the duty of this Committee to advise with the local entertainment committee and to recommend to each Annual Conference the site of the succeeding Annual Conference and the method of entertaining the members of the Conference. The Conference Secretary shall be an ex officio member of this Committee.

(3) **Program Committee:** The Program Committee shall consist of the Resident Bishop, the Conference Secretary, the Chairman of the Conference Entertainment Committee, the Host District Superintendents, the Host Pastors and the Conference Lay Leader.

(4) **Publication of the Conference Journal:** This Committee shall be composed of three ministers and two laymen. The Editor of the Conference Journal and the Conference Statistician shall be ex officio members of this Committee without vote. The Committee shall consult with the Editor of the Conference Journal and let the contract for the printing thereof and shall make recommendations to the Conference regarding the publication of the Journal.

(5) **Committee on Rules:** This Committee shall be composed of three ministers and two laymen. The Conference Secretary shall be an ex officio member of this Committee. The Committee on Rules shall report its recommendations concerning any change or amendment to the rules at the first session of each Annual Conference and as often during the sessions as may be necessary.

4. **Board of Pensions:**

The Board of Pensions shall be composed of twenty members, effective ministers and laymen in equal numbers, and so arranged in two equal classes that one-half shall be elected quadrennially for a term of eight years.

5. **Committee on Conference Relations:**

The Committee on Conference Relations shall be composed of twelve traveling elders and so arranged in three equal classes that one-third shall be elected annually for a term of three years.

6. **Annual Boards and Committees:**

The following boards and committees shall be elected annually by this Conference upon nominations made by the Bishop and his Cabinet excepting as hereinafter provided:

(a) BOARDS:

(1) **Board of Lay Activities:** The Board of Lay Activities shall consist of the Conference Lay Leader, the Associate Conference Lay Leaders, the various District Lay Leaders and Associate District Lay Leaders and the District Superintendents, and shall be elected as set forth in Paragraph 1503 of the Discipline.

(2) **District Board of Church Location and Building:** This Board shall be composed as set forth in Paragraph 721 of the Discipline.

(b) COMMITTEES:

(1) **Committee on Courtesies and Introductions:** This Committee on Courtesies and Introductions shall not consist of more than ten individuals. It shall be the duty of this Committee to present and introduce guests of the Conference.

(2) **Committee on Daily Minutes:** The Committee on Daily Minutes shall consist of three members who shall examine the daily minutes of the Conference and report thereon to the Conference for approval.

(3) **Committee on District Conference Records:** The Committee on District Conference Records shall be composed of five members who shall examine the District Conference records and report their findings and recommendations to the Conference.

(4) **District Committee on Ministerial Qualifications:** This Committee shall be composed as set forth in Paragraph 695 of the Discipline.

(5) **Committee on Investigation:** The Committee on Investigation shall be composed as set forth in Paragraph 931 of the Discipline.

(6) **Committee on Memoirs:** The Committee on Memoirs shall consist of the Conference Secretary who shall be chairman thereof and such additional members as he shall select.

(7) **Committee on Resolutions:** The Committee on Resolutions shall be composed of not more than seven members. It shall be the duty of this committee to present appropriate resolutions of courtesy and appreciation; to this committee may be referred all resolutions which may be offered on the floor of the Conference which are not to be cared for by any other Conference Board, Committee or Commission.

III.

Reports and Resolutions

A. All annual reports of the boards, commissions and committees of the Conference shall be submitted in writing to the Conference Secretary at least 30 days prior to the convening of the Conference and shall be typewritten and presented in triplicate.

B. Any additional report submitted by any board, commission or committee of the Conference shall be submitted in writing in triplicate.

C. All resolutions introduced shall be in writing and submitted in triplicate.

D. Any amendment offered to any report or proposal shall be in writing and submitted to the Secretary in triplicate when presented to the Conference for consideration.

E. The annual reports submitted as provided in Paragraph A hereof shall be printed and combined together in booklet form, which printing shall be under the direction of the Conference Secretary and the expense thereof shall be paid by the Conference Treasurer.

IV.

Pastor's Report to the Annual Conference

A. Every pastor shall complete Table I of his annual report to the Conference and forward his report to the District Statistician at least two weeks before the Conference convenes.

B. Table II shall be completed by every pastor and delivered to the Conference Statistician at least two weeks prior to the convening of Conference.

C. Tables I and II shall be filled in by individual churches with totals for the charge and shall be printed in the Conference Journal by both individual churches and charges.

D. Reports on finances shall be reported in even dollars only.

V.

Conference Journal

A. The Conference Secretary shall ex officio be the Editor of the Conference Journal which journal shall be edited in keeping with the regulations of the General Conference and the Southeastern Jurisdictional Conference under the direction of the Conference Committee on publication of the journal.

B. The number of copies ordered for the current year by the pastors and District Superintendents shall determine the number of copies of the Journal to be printed.

C. Orders for the Conference Journal must be received not later than thirty days after the adjournment of Conference and shall be shipped only on current orders from the pastors or District Superintendents.

D. Payment for the Conference Journal shall be made promptly to the Conference Treasurer upon receipt of the same by the pastor or the charge treasurer.

E. Every minister (in full connection, probationer, approved supply and supply), lay delegate, and conference claimant shall be sent one copy of the Conference Journal each year without charge.

F. The price of the Conference Journal is fixed at $1.75 per copy when shipped in lots or $2.00 when mailed separately.

G. The Conference may, upon nomination of the Cabinet, dedicate the Journal to the memory of a person or persons who have rendered outstanding service to the Church. Any individual or agency of the Conference may present to the Cabinet thirty days before the opening session of the Annual Conference a name or names for consideration.

VI.

Districts

A. There shall be a total of thirteen districts in this Annual Conference, the boundaries of which shall be determined by the Presiding Bishop after consultation with the Cabinet.

B. A district conference shall be held annually in each district.

C. Every pastoral charge shall elect annually four delegates to the District Conference. These shall be in addition to those named in the Discipline as ex officio members of the District Conference.

D. Every District Superintendent shall furnish the Bishop, the Conference Treasurer and the Conference Statistician as early in the Conference year as possible an official copy of the apportionments to the charges within his district for world service and conference benevolences, ministerial support, minimum salary fund and college sustaining fund and the amount accepted by the individual charges and by every church on the charge.

E. Every District Superintendent, as early in the Conference year as possible, shall furnish to the Bishop in charge, the Conference Treasurer, and the Conference Statistician a schedule showing the salaries of the pastors and associate pastors as set by the first Quarterly Conference in every charge in the district.

F. District Superintendents shall furnish to the Conference Secretary, upon his request, such vital statistics as he may require.

G. There shall be a district treasurer in every district, who shall serve for a term of four years, elected by the first District Conference following the General Conference on nomination of the District Superintendent.

VII.

Rules of Order and Parliamentary Procedure

The rules of the preceding General Conference shall govern the procedure of this Annual Conference insofar as they may apply; otherwise Robert's Rules of Order shall govern the parliamentary procedure of this Annual Conference.

VIII.

Amendments

These standing rules may be amended at any time by this Conference by a two-thirds vote, providing the proposed amendment shall be presented in writing and shall not be submitted to vote until and unless one day has elapsed from the submission thereof, and providing further that the rule fixing the number of districts may not be amended later than the second morning of the Conference session.

VIII

Reports

Report A

COMMISSION ON WORLD SERVICE AND FINANCE

Your Commission has for a number of years been concerned with the various percentages applied to the salary of the pastor of the local church. Several studies have been made and some progress has been made during the quadrennium and we believe that we now have a more desirable and more equitable basis for making the apportionments to the local charges. A tremendous amount of energy and effort has gone into the basis recommended in the following pages and we have every reason to consider this to be a great step forward.

In view of the recommended changes the Commission on World Service and Finance wishes to make the following statement:

1. We wish to express our deep gratitude for the almost universal spirit of cooperation that has characterized the work of the conference during the quadrennium. It has been a great inspiration.

2. The requests of the agencies of our conference for the Conference Year 1964-1965 have been given every consideration. We feel that each case has been handled fairly with conference needs and the willingness of our people in mind. However, we do recommend that every effort be put forth to bring our people nearer their potential in the matter of supporting the kingdom work.

3. Therefore, we believe that in the light of Biblical teaching and Christian experience the individual's "pledge" (which some resent) is a sacred "goal" which Methodists can ill afford to overlook.

4. To this end, we suggest that a special effort be made to "personalize" the items in the local budget. As our church grows larger the problem becomes more acute. Too many of our people do not realize that "budgets" have to do with people. In point, we still hear the question asked in Official Board meetings, "What is World Service?" Would it not be a fine thing for every pastor to conduct an *open forum* with the congregation or Official Board on the meaning of the church budget? Perhaps this emphasis could be carried out through the District Superintendent.

As stated above, the Commission on World Service and Finance has given careful consideration to every cause of the church program during the quadrennium ending in 1964. World Service appropriations were increased by approximately 30% at the beginning of this period. The College Sustaining Fund and other conference benevolences have increased regularly. Every effort has been made to keep faith with the requests and to keep faith with the local churches. The response of the people of our conference has been most gratifying.

In projecting the financial needs for World Service and Conference Benevolences in the new quadrennium, 1964-1968, your Commission has conducted a study of the financial basis of our Conference Program. We feel this is the time to recognize certain inequities and limitations of our present financial structure; therefore, we wish to submit the following recommendations with the unanimous endorsement of the World Service and Finance Commission.

I. We recommend that World Service askings be included with Conference Benevolences in apportionments to local churches.

1. Formerly, World Service appropriations have been given to the districts and the district stewards have pro-rated the amount to the local charges. In most cases this was done without any formula or general plan of equity in distribution, relying mainly on the ability of churches to pay. This has resulted, over the years, in certain inequities to some local churches. For those and other valid reasons, we recommend a new formula for the basis of our benevolences which would include World Service and Conference appropriations.

2. District Work and Mission Specials would not be included in these appropriations.

II. We recommend the new basis for World Service and Conference Benevolences be 25% on membership and 75% on total giving, excluding payment on principal and interest on indebtedness and building improvements (Items 44 and 45 on Pastor's Report). (An amendment passed which would make this section read: "We recommend the new basis for World Service and Conference Benevolences be 25% on membership and 75% on total giving, excluding payment on principal and interest on indebtedness, building and improvements and authorized general advance specials (items 44, 45 and 60 on Pastor's Report. Subsequent Conference action postponed this amendment).

1. The current basis for World Service to Districts is 1/3 on membership, 1/3 on prior World Service Giving, and 1/3 on total giving, excluding payments on principal and interest on indebtedness and building improvements. Other Ministerial Support, including Episcopal Fund, District Superintendents' Fund, and Conference Claimants' Fund, have been based solely on the salary of the Pastor and Assistants. Other Conference Benevolences, including Minimum Salary and Ministerial Education Fund, College Fund, Home for the Aged and Wesley Nursing Center, and Children's Home, are based on salary of Pastor and Assistants, local church current expenses and church school expense (Items 46, 47 & 49 of the Pastor's Report).

2. This new basis of total giving beyond the local church would greatly simplify the financial structure of our Conference. All askings would be included in one total figure. While each item of the budget would be listed according to percent and amount, payments could be sent to the Conference Treasurer without being itemized.

3. This new basis would remove direct askings based on salary of pastor and assistants. Salaries could be increased without the present 42% penalty. We feel every encouragement ought to be given the local church to pay adequate salaries to all ministers. This new financial basis should be a real incentive in this direction.

4. With the basis of 25% on membership and 75% on total giving (excluding items 44 and 45) there would be a more equitable distribution according to ability to give. The largest amount should be on total giving since this represents, to a degree, the financial ability of a given church.

5. This change would require some adjustments.

(a) We recommend that no charge pay less than a 3% increase over the 1963-1964 apportionment.

(b) We recommend that the maximum increase for any charge be limited to a 15% increase over the 1963-1964 apportionment.

6. All askings would be given in even hundreds of dollars. Those above $50.00 to take the higher figure, and those lower than $50.00 to take the lower figure.

7. The percentage of the total askings will be broken down to conform with the Pastor's Report.

8. The basis for membership computation will be the Conference Journal of 1963.

9. The basis for total giving will be the figures in the Conference Journal of 1963.

10. The percentage of increase will be computed on the basis of new apportionments compared with 1963-1964 apportionments.

11. This new basis would require all monies to be paid to the Conference Treasurer, including Children's Home.

III. With this recommendation comes the expressed hope that more churches will place a greater emphasis upon tithing, sacrificial giving, and every member canvass in their stewardship responsibility. Our people need to feel the full impact of committing life and possessions to this task of saving the world.

We commend the churches of our Conference for the favorable response to Mission Specials. We hope that many churches will be able to increase their giving to these worthwhile projects and that every church will give careful consideration to this special way of extending the gospel into all the world.

1. Our World Service and Conference Benevolences for 1963-1964 amount to approximately $2,600,000.00. The increase for 1964-1965 amounts to $265,000.00 or a conference increase 10.2%.

We recommend the following apportionments to the various districts:

Albemarle District	$ 152,100.00
Asheville District	217,400.00
Charlotte District	394,900.00

Gastonia District	263,200.00
Greensboro District	307,200.00
High Point District	237,400.00
Marion District	155,500.00
N. Wilkesboro District	103,100.00
Salisbury District	214,100.00
Statesville District	216,800.00
Thomasville District	191,100.00
Waynesville District	117,900.00
Winston-Salem District	294,300.00
Total	$2,865,000.00

We recommend the following appropriations:

Prior Claims:

Annual Conference Expense	$60,000.00	
Conference Operating and Moving Fund	35,000.00	
Interdenominational Co-Operation Fund	17,372.00	
General Administration Fund	28,063.00	
Jurisdictional Conference Expense	21,129.00	$161,564.00
District Superintendents' Fund		121,000.00
Episcopal Fund		57,000.00
Conference Claimants' Fund		497,000.00
Minimum Salary Fund		170,000.00
Ministerial Education Fund		30,000.00
World Service		451,513.00
Student Day		7,000.00
Race Relations		10,000.00

Higher Education:

Brevard College	120,280.00	
Greensboro College	120,280.00	
High Point College	120,280.00	
Pfeiffer College	60,220.00	
Duke Divinity School	45,940.00	
Sub-total	467,000.00	
Duke Divinity School and Candler School of Theology	30,000.00	
Inter-Conference Commission on College and University Religious Work	60,000.00	
Inter-Conference Commission on College and University Religious Work—Wesley Centers Building Fund	30,000.00	
Total Higher Education		587,000.00
Golden Cross		31,000.00
Children's Home		335,000.00
Home for the Aged and Wesley Nursing Center		156,250.00
Rally Day		15,000.00
Conference Operating Emergency Fund		34,353.00
Commitment Day		7,000.00
Board of Education, Church Section		56,000.00
Board of Education, Work Scholarships		2,400.00
Board of Missions		65,500.00
On Parsonage for Director of Finance and Field Service	3,700.00	
On Parsonage for Executive Secretary Board of Missions	6,300.00	
On Parsonage for Director of Church Extension	5,000.00	15,000.00

Board of Lay Activities	1,200.00
Commission on Christian Social Concerns	9,500.00
Board of Evangelism	4,500.00
Board of Ministerial Training and Qualifications	2,750.00
Commission on Christian Vocations	1,500.00
Commission on Town and Country Work	16,000.00
Commission on Town and Country Work—Building Fund	3,000.00
Board of Hospitals and Homes	900.00
Approved Supply Pastors' School	3,000.00
Historical Society	620.00
Commission on Television, Radio & Film	1,000.00
Deaconess Board	250.00
Statesville Conference Building	10,100.00
Commission on Publishing Interests	200.00
Commission on Promotion and Cultivation	400.00
Commission on Worship	500.00
Total	$2,865,000.00

OTHER RECOMMENDATIONS

1. That all monies for World Service, Conference Benevolences, Interdenominational Co-Operation Fund, General Administration Fund, Jurisdictional Conference Expense, Conference Operating and Moving Fund, District Superintendents' Fund, Episcopal Fund, Conference Claimants' Fund, Minimum Salary Fund, Ministerial Education Fund, Student Day, Race Relations, Board of Education, Golden Cross, Children's Home, Home for the Aged and Wesley Nursing Center, Rally Day, Commitment Day, and all other amounts included in the foregoing recommended appropriations be handled through the Conference Treasurer.

2. That all Boards and Commissions whose annual appropriations are $5,000.00 or less shall use the Conference Treasurer as fiscal agent in order to save the expense of separate audits and bonds. All other Boards and Commissions with appropriations of more than $5,000.00 are authorized and encouraged to use the Conference Treasurer as their fiscal agent; this will tend to reduce the expense of handling as well as the audit and bond expense.

3. We recommend that the Board of Pensions be authorized to continue the Restrictive Pension Fund and that the investment committee appointed by the Bishop and his Cabinet in accordance with the action of the 1962 Annual Conference, be continued, and that the Board of Pensions again be authorized to place in the Restrictive Reserve Pensions Fund as much as 13.9% of the appropriation. That the Restrictive Reserve Pension Fund of the Board of Pensions may be used should the Conference elect to change the Current Pension Plan to the Reserve Pension Plan of the Methodist Church, or such other plan as may be approved by the Annual Conference. That the Board of Pensions, on action of the Annual Conference, may use for current pensions in any Conference Year the interest plus 10% of the Restricted Reserve Pension Fund, in case of emergency.

4. That the annual salary of each District Superintendent be set at $9,600.00.

5. That the apportionment to all charges be for a single amount to include World Service, Conference Benevolences, Student Day, Rally Day, Race Relations Day, Commitment Day, Golden Cross Funds, College Funds and all other items listed in the recommended appropriations totalling $2,865,000.00. That all special offerings included in the appropriations and apportionments be sent to the Conference Treasurer to be applied on the total single figure apportionment to the charge. We recommend that the observance of special days and special offerings be optional with the local church. The following special days are recommended for observance with special emphasis being given to the importance of the individual cause:

Student Day—June 14, 1964
Race Relations—February 14, 1965
Golden Cross—Month of November, 1964
Church School Rally Day—October 4, 1964, or April 4, 1965
Commitment Day—December 6, 1964

Should the special offerings received for the causes exceed the amount of the apportionment to the charge and should the charge wish to have the excess directed to the cause, this may be done by properly advising the Conference Treasurer to this effect; otherwise, the entire amount received from the special offering will be applied to the total "Single Figure" apportionment to the charge for the year.

The single figure apportionment is not to include any Mission Specials, either Conference, National or World Missions. The Commission recommends the continuing of the acceptance of Mission Specials in the local church and urges that special emphasis be given this phase of our total giving and urges further that these amounts be greatly increased during the new quadrennium.

6. That the Board of Missions continue to administer the Minimum Salary Fund and that the Minimum Salary Schedule as presented by the Commission on Minimum Salary, be approved.

7. That the amount of $30,000.00 included in the recommended appropriations for Duke Divinity School and Candler School of Theology be divided between the two schools on the basis of the number of Methodist students in candidacy for the Bachelor of Divinity degree who were enrolled in each institution during the quadrennium 1960-1964.

8. That of the amounts received for the Home for the Aged and the Wesley Nursing Center be divided as follows: 80% to the charitable work of the Home for the Aged; 20% to the Wesley Nursing Home's charity work, exclusively for Methodists. If the local church wishes to pay the Home amounts in excess of the apportioned amount, this may be done by forwarding such amounts to the Conference Treasurer with appropriate advice.

The Board of Managers of the Home shall be granted the further privilege of soliciting and receiving freewill contributions in keeping with the Discipline, the Commission's recommendation, and the specific advice of the presiding bishop for the purpose of completing the financing of the Wesley Nursing Center and for expansion of the facilities of the Home.

9. That from the Moving Fund, pastors moving at the beginning of the 1964-1965 Conference Year shall be paid $25.00 plus 60¢ per mile on the basis of the distance between the two points. Pastors transferring into this Conference or out of this Conference, a new pastor to his first appointment, pastors retiring at the 1964 Conference and widows of pastors passing during the 1964-1965 Conference Year shall be paid $25.00 plus 60¢ per mile on the basis of the distance between the two points, except that payments to these shall be limited to $75.00. The $75.00 maximum shall also apply to pastors accepting or being assigned to points outside the boundaries of this Conference. Pastors are to make request for payment within 60 days, on forms to be supplied by the Conference Treasurer.

10. That any overpayment of the total recommendations for the year 1964-1965 be held by the Conference Treasurer as a reserve fund.

11. That all Boards, Commissions and Agencies who pay for travel on a mileage basis may pay a maximum of 8¢ per mile of travel.

12. That we again approve the recommendation of the Board of Missions for Church Extension on the District Level and we recommend that every charge pay to the District Missions Society at least $1.00 per member for Church Extension and that each District Missions Society transmit 10% of its receipts to the Conference Board of Missions.

13. That George Curtis Smith be designated as Conference Auditor.

14. We again commend the Conference Treasurer for his continued devotion and faithfulness and recommend that F. D. Russell be designated Conference Treasurer for the quadrennium.

15. That the following expenditures be made from the Annual Conference Operating Fund:

Conference Auditor, $750.00
Conference Treasurer, $4,000.00
Conference Secretary, $1,200.00
Conference Statistician, $900.00
Each District Statistician, $25.00
Area Episcopal Fund, $2,000.00
Office of Methodist Information, $9,400.00

And, all necessary expenses of the Conference Treasurer, Conference Secretary, and Conference Statistician to attend the Jurisdictional meetings of those officers.

That all necessary expenses in connection with the entertainment of the Annual Conference be authorized by the Committee on Conference Entertainment and that the Chair-

man or Secretary of said Committee approve all bills incurred in the entertaining of the Annual Conference. That a Ten Dollar ($10.00) per diem be paid to each delegate to the 1965 session of the Annual Conference as a portion of the expense of the delegate.

We recommend that the Conference Treasurer be authorized to pay any deficit in the Conference Operating Fund from the reserve fund.

16. That the Conference Treasurer be authorized to advance from the reserve fund amounts not to exceed $1,000.00 or 50% of the annual appropriation, whichever is the lower, to the several commissions and boards of the Conference for the purpose of meeting current expenses, where the appropriation has not been received from current collections.

17. That the books of the following treasurers have been audited and each treasurer is bonded by the institution as follows:

Brevard College	$25,000.00
Greensboro College	35,000.00
Assistant	25,000.00
High Point College	25,000.00
Assistant	25,000.00
Children's Home	30,0 0.00
All Others	15,000.00
Home for the Aged	25,000.00
Cashier	25,000.00
All Others	25,000.00

18. The Commission on World Service and Finance has a position bond for the following treasurers in the amount of $50,000.00: Board of Education, Commission on Higher Education, Board of Missions, Board of Church Extension, Board of Conference Claimants, Charlotte's Missions Society, Eugene M. Cole Foundation, Conference Treasurer and Assistant to the Conference Treasurer.

All audits of the Conference Boards and Agencies which have not been submitted or completed will be completed as soon as possible.

19. Each Local Charge and District will be given a single figure apportionment which will include the following items to be distributed to the various Boards, Agencies and Commissions, by the Conference Treasurer on a pro-rata basis:

World Service and Conference Benevolences	34.61605%
District Superintendents' Fund	4.22338%
Episcopal Fund	1.98952%
Conference Claimants' Fund	17.34729%
Minimum Salary Fund	5,93368%
College Fund	16.30017%
Home for the Aged	5,45375%
Children's Home	11.69284%
Student Day	0.24432%
Race Relations	0.34904%
Golden Cross	1.52356%
Rally Day	0.52356%
Commitment Day	0.24432%

NOTE: In order that various Conference Agencies may have our report at the beginning of the Annual Conference in 1965, we request that all Conference Boards, Agencies and Commissions send their reports and requests to us in writing (in triplicate) by March 1, 1965, on forms to be provided by the Commission on World Service and Finance.

It is the recommendation of your Commission that the Conference Fiscal Year 1964-1965 begin June 1, 1964, and end on May 31, 1965, conforming with the fiscal year of our national offices. We further recommend that each pastor submit his completed financial reports to the Conference by May 25, 1965, and that all charges complete their payments to the Conference Treasurer by May 15, 1965. This will give opportunity for all printed reports to be completed by Annual Conference in June 1965.

HERBERT M. WAYNE, Chairman
M. TEAGUE HIPPS, Secretary

Supplement No. 1

1. We recommend that the following items represent World Service and Conference Benevolences in the recommendations of this Commission:

World Service	$ 451,513.00	15.759616%
Ministerial Education Fund	30,000.00	1.047120%
Annual Conference Expense	60,000.00	2.094240%
Conference Operating and Moving Fund	35,000.00	1.221640%
Inter-Denom. Co-Operation Fund	17,372.00	0.606353%
General Administration Fund	28,063.00	0.979511%
Jurisdictional Conference Expense	21,129.00	0.737486%
College Fund	587,000.00	20.488656%
Home for the Aged and Wesley Nursing Center	156,250.00	5.453752%
Children's Home	335,000.00	11.692844%
Conference Operating Emergency Fund	34,353.00	1.199058%
Board of Education—Church Section	56,000.00	1.954624%
Board of Education—Work Scholarships	2,400.00	0.083769%
Board of Missions	65,500.00	2.286212%
Board of Missions—Building Fund	15,000.00	0.523560%
Board of Lay Activities	1,200.00	0.041884%
Comm. on Christian Social Concerns	9,500.00	0.331588%
Board of Evangelism	4,500.00	0.157068%
Board of Ministerial Training	2,750.00	0.095986%
Comm. on Christian Vocations	1,500.00	0.052356%
Comm. on Town and Country Work	16,000.00	0.558464%
Comm. on Town and Country Work-Bldg. Fund	3,000.00	0.031413%
Approved Supply Pastors' School	3,000.00	0.104712%
Board of Hospitals and Homes	900.00	0.031413%
Historical Society	620.00	0.021640%
Comm. on Television, Radio and Film	1,000.00	0.034904%
Deaconess Board	250.00	0.008726%
Statesville Conference Building	10,100.00	0.352530%
Comm. on Publishing Interests	200.00	0.006980%
Comm. on Promotion and Cultivation	400.00	0.013961%
Commission on Worship	500.00	0.017452%
	1,950,000.00	68.062817%

2. The following items represent the Ministerial Support Group in the apportionments:

District Superintendents' Fund	121,000.00	4.223383%
Episcopal Fund	57,000.00	1.989528%
Conference Claimants' Fund	497,000.00	17.347294%
Minimum Salary Fund	170,000.00	5.933682%

The above items represent 29.493889% of the amounts apportioned to each charge.

Each Charge Treasurer in making payments to the Conference Treasurer should make such payments in direct proportion to the Ministerial Salary or salaries.

3. Each charge treasurer may make directed payments to the Conference Treasurer to designated items in the budget.

HERBERT M. WAYNE, Chairman
M. TEAGUE HIPPS, Secretary

Adopted, Morning Session, June 5, 1964.

TREASURER'S REPORT

Statement of Receipts and Disbursements

Receipts

General and Conference Benevolences (Sch A)	$ 799,409.55
District Superintendents' Fund (Sch B)	123,750.70
Episcopal Fund (Sch B)	55,000.06
Conference Claimants' Fund (Sch B)	502,727.26
Minimum Salary Fund (Sch C)	240,160.95
College Fund (Sch D)	382,805.55
Methodist Home for the Aged (Sch E)	159,247.30
Conference Fund (Sch F)	33,114.45

Commitment Day (Sch G)	8,113.40
Race Relations (Sch G)	10,798.46
Student Day (Sch G)	7,862.08
Golden Cross Fund (Sch H)	28,983.61
Ministerial Student Scholarship Fund (Sch J)	33,001.46
Board of Christian Education—College Section (Sch K)	400,305.09
Various Boards and Commissions (Sch L)	78,473.91
Miscellaneous Due Other Funds (Sch M)	77,191.61
Gilbert-Lambuth Memorial Fund (Sch N)	3,652.81
Office of Methodist Information (Sch O)	9,725.00
Board of Missions (Sch P)	106,042.20
Minimum Salary Fund—Board of Missions (Sch R)	182,480.94
Board of Missions—10% Fund (Sch S)	11,911.67
Annual Conference Expense Fund (Sch T)	87,258.19
Foreign Mission Specials	19,098.64
Conference Mission Specials	10,490.01
Conference Reserve Fund	45,444.89
TOTAL RECEIPTS	$3,417,049.79

Balances forwarded from previous year:		
World Service Reserve	$ 34,724.34	
District Superintendents' Fund	60,229.43	
Golden Cross Funds	14,790.96	
Ministerial Student Scholarship Fund	46,850.28	
Various Boards and Commissions	73,054.05	
Miscellaneous Funds	1,058.69	
Office of Methodist Information	203.13	
Reserve for 1963 Conference Expense	47,000.00	
Conference Expense Working Fund	17,431.81	
Board of Christian Education—College Section	136,013.18	
Board of Missions	66,319.25	
Board of Missions—Minimum Salary Fund	209,427.33	
Board of Missions—10% Fund	13,955.81	721,068.26
Total Receipts and Balances Brought Forward		$4,138,118.05

Disbursements

General and Conference Benevolences (Sch A)	$ 834,143.89
District Superintendents' Fund (Sch B)	120,900.00
Episcopal Fund (Sch B)	55,000.06
Conference Claimants' Fund (Sch B)	502,729.26
Minimum Salary Fund (Sch C)	240,160.95
College Fund (Sch D)	382,805.55
Methodist Home for the Aged (Sch E)	159,247.30
Conference Fund (Sch F)	33,114.45
Commitment Day (Sch G)	8,113.40
Race Relations (Sch G)	10,798.46
Student Day (Sch G)	7,860.08
Golden Cross Funds (Sch H)	29,556.19
Ministerial Student Scholarship Fund (Sch J)	32,125.00
Board of Christian Education—College Section (Sch K)	376,010.69
Various Boards and Commissions (Sch L)	68,228.26
Miscellaneous Due Other Funds (Sch M)	78,017.90
Gilbert-Lambuth Memorial Fund (Sch N)	3,652.81
Office of Methodist Information (Sch O)	9,808.72
Board of Missions (Sch P)	89,250.07
Minimum Salary Fund—Board of Missions (Sch R)	159,191.68
Board of Missions—10% Fund (Sch S)	18,750.00
Annual Conference Expense Fund (Sch T)	79,684.53
Foreign Mission Specials	19,098.64
Conference Specials	10,490.01
Total Disbursements	$3,328,737.90

Balance on hand:		
District Superintendents' Fund	63,080.13	
Golden Cross Funds	14,218.38	
Ministerial Student Scholarship Fund	47,726.74	
Board of Christian Education—College Section	160,307.58	
Various Boards and Commissions	83,299.70	
Miscellaneous Funds	232.40	
Office of Methodist Information	119.41	
Board of Missions	83,111.38	
Board of Missions—Minimum Salary Fund	232,716.59	
Board of Missions—10% Fund	7,117.48	
Conference Reserve	45,444.89	
Reserve for Expenses 1964 Conference	50,000.00	
Conference Expense Working Fund	22,005.47	809,380.15
Total Disbursements and Balances on Hand		$4,138,118.05
Balances on hand distributed as follows:		
Mooresville Federal S&L Association, Mooresville, N. C.		5,000.00
Citizens Bank, Charlotte, N. C.		10,000.00
Bank of Commerce, Charlotte, N. C.		10,000.00
First Federal S&L Association, Charlotte, N. C.		5,000.00
Mutual S&L Association, Charlotte, N. C.		10,000.00
First Federal S&L Association, Burlington, N. C.		2,500.00
N. C. National Bank, Charlotte, N. C.		50,000.00
Total Certificates of Deposit		92,500.00
Deposit—Bank of Commerce, Charlotte, N. C.		716,880.15
Total Balance on Hand		809,380.15

Respectfully submitted,
F. D. RUSSELL, Conference Treasurer

SCHEDULE "A"

General and Conference Benevolences

Receipts

District	Apportioned	Percent Apportioned Collected	Collected
Albemarle	$ 46,630.00	100.7	$ 46,950.71
Asheville	56,431.00	100.9	56,917.12
Charlotte	103,010.00	101.7	104,710.76
Gastonia	74,643.00	101.1	75,478.42
Greensboro	81,303.00	100.4	81,626.16
High Point	68,910.00	100.4	69,196.58
Marion	43,586.00	101.5	44,261.41
North Wilkesboro	25,924.00	100.6	26,091.62
Salisbury	66,967.00	100.4	67,227.91
Statesville	65,521.00	100.6	65,892.27
Thomasville	44,400.00	111.1	49,318.90
Waynesville	33,748.00	98.7	33,313.77
Winston-Salem	78,796.00	99.5	78,423.92
Totals	$789,869.00	101.2	$799,409.55
Reserve Account Brought Forward			34,734.34
			$834,143.89

Disbursements

Dr. Don A. Cooke, Treasurer, General Benevolences		$367,157.00
Annual Conference Boards and Commissions:		
Board of Education—College Section	$ 49,400.00	
Board of Education—Local Church Section	53,000.00	
Board of Missions	66,500.00	
Board of Missions—Building Fund	15,000.00	

Board of Lay Activities	1,200.00	
Inter-Conference Commission on Student Religious Work	55,000.00	
Board of Christian Social Concerns	9,500.00	
Board of Evangelism	4,500.00	
Board of Ministerial Training and Qualifications	2,750.00	
Commission on Christian Vocations	1,500.00	
Commission on Town and Country Work	16,000.00	
Commission on Town and Country Work Bldg. Fund	3,000.00	
Board of Hospitals and Homes	850.00	
Approved Supply Pastors' School	3,000.00	
Historical Society	620.00	
Commission on TV, Radio, and Film	1,000.00	
Deaconess Board	250.00	
Statesville Conference Center	10,100.00	
Albemarle and High Point Dist. Parsonage Equities	10,000.00	
Commission on Publishing Interests	200.00	
Commission on Promotion and Cultivation	400.00	
Commission on Worship	500.00	$304,270.00
Jurisdictional Conference Expense		21,129.00
Candler School of Theology—Building Fund		7,830.00
Annual Conference Expense		50,000.00
Inter-Denominational Co-Operation Fund		14,351.00
General Administration Fund		22,962.00
Board of Christian Higher Education		1,000.00
Transfer to Reserve Account		8,540.55
Transfer to Reserve Account		34,734.34
Transfer to Reserve Account (Bal. from Candler Bldg. Fund)		2,170.00
Total Disbursements		$834,143.89

SCHEDULE "B"

Other Ministerial Support Funds

Receipts

District	District Superintendent	Episcopal Fund	Conference Claimants
Albemarle	$ 6,991.91	$ 3,107.50	$ 27,967.62
Asheville	10,304.46	4,579.72	41,217.82
Charlotte	14,045.25	6,242.32	56,181.01
Gastonia	11,954.03	5,312.87	47,816.10
Greensboro	12,718.18	5,652.51	50,872.71
High Point	9,498.14	4,221.38	37,992.56
Marion	7,755.44	3,446.85	31,021.73
North Wilkesboro	5,084.45	2,259.75	20,337.80
Salisbury	9,000.28	4,000.10	36,001.12
Statesville	9,796.83	4,354.12	39,187.30
Thomasville	8,839.95	3,928.85	35,359.80
Waynesville	5,744.07	2,552.91	22,976.27
Winston-Salem	12,017.71	5,341.18	48,070.86
Totals	$123,750.70	$55,000.06	$495,002.70
Forwarded from previous year	60,229.43		
Received from First Church, Mocksville			7,724.56
Grand Totals	$183,980.13	$55,000.06	$502,727.26

Disbursements

Salaries District Superintendents	$120,900.00		
Dr. Don A. Cooke, Treasurer		$55,000.06	
Marshall I. Pickens, Treasurer			$502,727.26
Balance on hand	63,080.13		
Grand Totals	$183,980.13	$55,000.06	$502,727.26

SCHEDULE "C"

Minimum Salary Funds

Receipts

District	Apportioned	Collected
Albemarle	$ 11,617.00	$ 11,525.00
Asheville	18,494.00	18,160.25
Charlotte	37,080.00	36,654.67
Gastonia	22,479.00	22,420.50
Greensboro	26,010.00	26,011.00
High Point	20,801.00	20,741.99
Marion	12,226.00	12,123.60
North Wilkesboro	8,307.00	8,308.00
Salisbury	17,727.00	17,739.31
Statesville	16,731.00	16,745.00
Thomasville	15,401.00	15,402.50
Waynesville	9,342.00	9,333.63
Winston-Salem	25,146.00	24,995.50
Totals	$241,361.00	$240,160.95

Disbursements

Transfer to Board of Missions, Minimum Salary Fund	$176,118.03
Duke Divinity School	10,721.72
Candler School of Theology	21,299.74
Ministerial Student Scholarship Fund	32,021.46
Total	$240,160.95

SCHEDULE "D"

College Fund

Receipts

District	Apportioned	Collected
Albemarle	$ 18,570.00	$ 18,356.25
Asheville	29,564.00	28,822.25
Charlotte	59,320.00	58,306.67
Gastonia	35,876.00	35,776.17
Greensboro	41,572.00	41,572.20
High Point	33,302.00	33,161.25
Marion	19,549.00	19,500.04
North Wilkesboro	13,126.00	13,291.00
Salisbury	28,362.00	28,177.34
Statesville	26,776.00	26,791.00
Thomasville	24,466.00	24,509.75
Waynesville	14,947.00	14,482.88
Winston-Salem	40,268.00	40,058.75
Totals	$385,698.00	$382,805.55

Disbursements

Board of Education—College Fund	$350,905.09
Wesley Foundation Centers—Building Fund	31,900.46
Total	$382,805.55

SCHEDULE "E"

Methodist Home for the Aged

Receipts

District	Apportioned	Collected
Albemarle	$ 7,586.00	$ 7,595.50
Asheville	12,490.00	11,956.26
Charlotte	24,715.00	24,367.92
Gastonia	14,901.00	14,852.73
Greensboro	17,270.00	17,270.00
High Point	13,853.00	13,834.02

Marion	8,146.00	8,073.50
North Wilkesboro	5,429.00	5,438.00
Salisbury	11,841.00	11,722.57
Statesville	11,171.00	11,186.00
Thomasville	10,214.00	10,214.00
Waynesville	6,231.00	6,064.75
Winston-Salem	16,779.00	16,672.05
Totals	$160,626.00	$159,247.30

Disbursements

W. R. Cuthbertson, Treasurer, Home for the Aged	$127,397.84
W. R. Cuthbertson, Treasurer, Wesley Nursing Center	31,849.46
	$159,247.30

SCHEDULE "F"

Conference Fund

Receipts

District	Apportioned	Collected
Albemarle	$ 2,075.00	$ 2,075.00
Asheville	2,975.00	2,912.50
Charlotte	3,000.00	3,000.00
Gastonia	3,100.00	3,084.00
Greensboro	3,200.00	3,200.00
High Point	2,450.00	2,430.04
Marion	2,250.00	2,170.16
North Wilkesboro	1,700.00	1,702.00
Salisbury	2,550.00	2,549.00
Statesville	2,650.00	2,662.00
Thomasville	2,550.00	2,550.00
Waynesville	1,800.00	1,753.25
Winston-Salem	3,000.00	3,026.50
Totals	$33,300.00	$33,114.45

Disbursements

Transfer to Annual Conference Expense Account	$19,868.67
Transfer to Moving Expense Account	13,245.78
Total	$33,114.45

SCHEDULE "G"

Commitment Day—Race Relations—Student Day

Receipts

District	Commitment Day	Race Relations	Student Day
Albemarle	$ 353.92	$ 574.43	$ 397.37
Asheville	305.54	784.68	404.00
Charlotte	692.76	826.82	569.00
Gastonia	1,213.37	1,324.16	1,309.60
Greensboro	721.49	1,208.34	692.88
High Point	672.36	698.33	616.27
Marion	394.48	633.11	346.00
North Wilkesboro	321.00	267.17	222.00
Salisbury	558.90	793.13	677.50
Statesville	729.79	785.69	649.29
Thomasville	1,292.64	1,125.00	1,168.75
Waynesville	300.07	656.08	336.00
Winston-Salem	557.08	1,121.52	473.42
Totals	$8,113.40	$10,798.46	$ 7,862.08

Disbursements

Board of Christian Social Concerns	$8,113.40		
Edwin E. Smith, Treas., Gen'l Bd. Education		10,798.46	
Edwin E. Smith, Treas., Gen'l Bd. Education			7,860.08
Totals	$8,113.40	$10,798.46	$ 7,860.08

SCHEDULE "H"
Golden Cross Funds

Receipts

District	Amount Collected
Albemarle	$ 1,186.25
Asheville	1,792.57
Charlotte	2,825.63
Gastonia	2,876.13
Greensboro	2,725.39
High Point	1,971.90
Marion	1,905.06
North Wilkesboro	1,267.13
Salisbury	1,836.52
Statesville	2,547.87
Thomasville	1,731.26
Waynesville	1,146.42
Winston-Salem	4,850.48
Totals	$28,662.61
Balance Brought Forward	14,790.96
Refunds	321.00
	$43,774.57

Disbursements

Hugh Chatham Memorial Hospital Appropriation	$ 3,600.00
Arthritic Treatments	420.00
Hospitals (57 cases)	11,239.86
Churches and Individuals—Hospital Aid (51 cases)	8,744.05
W. Q. Grigg, Salary as Golden Cross Director	500.00
Postage	151.98
Travel	21.00
Stationery and Office Supplies	615.09
Secretarial Help	203.00
Telephone	11.21
District Director's Expense	50.00
Duke Hospital—Appropriation	4,000.00
Total Disbursements	$29,556.19
Balance on hand	14,218.38
Total	$43,774.57

SCHEDULE "J"
Ministerial Student Scholarship Fund

Receipts

Forwarded from previous year	$46,850.28
Interest earned	500.00
Received from Alvin Latham	230.00
Received from John Lockman	250.00
1963-1964 Apportionments	32,021.46
Total Receipts and Balance Brought Forward	$79,851.74

Disbursements

137 Loans to Ministerial Students	$31,050.00
Transfer to Approved Supply Pastors' School	1,075.00
Total Disbursements	$32,125.00

Balance on hand	47,726.74
Total Disbursements and Balance on Hand	$79,851.74

SCHEDULE "K"

Board of Christian Education
College Section

Receipts

Balance Brought Forward		
Brevard College	$23,563.96	
Greensboro College	23,563.96	
High Point College	23,563.96	
Pfeiffer College	7,854.65	
Duke Divinity School	7,854.65	
Total	86,401.18	
1962-1963 Appropriation	49,400.00	
General Funds on Hand	212.00	$136,013.18
1963-1964 Appropriation		49,400.00
1963-1964 College Sustaining Funds		350,905.09
Total		$536,318.27

Disbursements

Appropriations:		
Brevard College	$ 9,400.00	
Greensboro College	9,400.00	
High Point College	9,400.00	
Pfeiffer College	9,400.00	
Duke Divinity School	9,400.00	47,000.00
College Sustaining Funds (1962-1963)		
Brevard College	23,563.96	
Greensboro College	23,563.96	
High Point College	23,563.96	
Pfeiffer College	7,854.65	
Duke Divinity School	7,854.65	86,401.18
College Sustaining Funds (1963-1964)		
Brevard College	65,486.73	
Greensboro College	65,486.72	
High Point College	65,486.73	
Pfeiffer College	21,828.91	
Duke Divinity School	21,828.91	240,118.01
N. C. Pastors' School		400.00
12 Scholarships		1,850.00
Travel and Meals—Board Meetings		166.50
Honorarium—Dr. Hazzard		75.00
Total Disbursements		$376,010.69
Balance on Hand:		
College Sustaining Funds (1963-1964)		
Brevard College	30,214.66	
Greensboro College	30,214.66	
High Point College	30,214.66	
Pfeiffer College	10,071.55	
Duke Divinity School	10,071.55	110,787.08
1963-1964 Appropriation		49,400.00
General Funds on Hand		120.50
Total Disbursements and Balances on Hand		$536,318.27

SCHEDULE "L"

Various Boards and Commissions

Board or Commission	Forwarded	Disbursed	Received	Balance
Board of Lay Activities	$ 3,792.26	$ 1,122.45	$ 1,200.00	$ 3,869.81
Board of Ministerial Training	2,250.00	2,500.00	2,750.00	2,500.00
Town and Country Commission	8,221.56	18,700.00	19,000.00	8,521.56
Board of Evangelism	4,115.14	2,849.70	5,017.79	6,283.23
Comm. on Christian Vocations	844.22	1,108.14	1,511.80	1,247.88
Historical Society	824.20	793.06	717.05	748.19
Comm. on Christian Social Concerns	13,356.10	16,356.10	17,613.40	14,613.40
Board of Hospitals and Homes	941.36	537.42	889.09	1,293.03
Approved Supply Pastors' School	3,000.00	4,075.00	4,075.00	3,000.00
Comm. on TV, Radio and Film	3,692.54	371.55	1,000.00	4,320.99
Deaconess Board	269.87	260.69	250.00	259.18
Comm. on Study of Ministry	260.62	260.62		00
Statesville Conf. Center Building	00		10,100.00	10,100.00
Moving Fund	28,059.96	15,445.67	13,245.78	25,860.07
Comm. on Publishing Interests	195.50	103.20	200.00	292.30
Comm. on Promotion and Cultivation	57.20	316.01	404.00	145.19
Committee on Worship	173.52	428.65	500.00	244.87
Board of Publications	3,000.00	3,000.00		00
Totals	$73,054.05	$68,228.26	$78,473.91	$83,299.70

SCHEDULE "M"

Miscellaneous Due Other Funds

Account				
Children's Service Fund		$ 443.71	$ 443.71	$ 00
Children's Home		5,924.16	5,924.16	00
District Expense Funds		2,443.08	2,443.08	00
Christian Higher Education		897.50	897.50	00
Suspense Items	257.15	1,303.56	1,278.81	232.40
State Withholding Tax	359.74	2,870.09	2,510.35	00
Federal Withholding Tax	441.80	5,219.80	4,778.00	00
World Communion		1,846.05	1,846.05	00
One Great Hour of Sharing		2,354.82	2,354.82	00
Chartered Fund		90.00	90.00	00
Wesley Foundation		45.00	45.00	00
M.Y.F. Funds		24.00	24.00	00
Rally Day		546.50	546.50	00
Cuban Emergency Relief		4,451.50	4,451.50	00
Alaskan Earthquake Relief		37,758.76	37,758.76	00
Methodist Publishing House		11,799.37	11,799.37	00
Totals	$ 1,058.69	$78,017.90	$77,191.61	$ 232.40

SCHEDULE "N"

Gilbert-Lambuth Memorial

Receipts

District	Apportioned	Paid in Prior Years	Paid This Year	Total Paid
Albemarle	$ 1,427.00	$ 963.89	$ 62.52	$ 1,026.39
Asheville	2,115.00	732.61	1,086.82	1,819.43
Charlotte	4,532.00	3,474.43		3,474.43
Gastonia	2,842.00	1,855.99	199.00	2,054.99
Greensboro	3,130.00	1,889.93	140.50	2,030.43
High Point	2,409.00	1,073.54	144.00	1,217.54
Marion	1,477.00	1,070.90	467.65	1,538.55
North Wilkesboro	956.00	355.41	273.99	629.40
Salisbury	2,189.00	1,900.39		1,900.39
Statesville	2,043.00	892.21	1,221.00	2,113.21

Thomasville	1,865.00	1,694.30		1,694 30
Waynesville	1,214.00	224.57		224.57
Winston-Salem	3,127.00	1,519.63	50.33	1,569.96
Miscellaneous		10.00	7.00	17.00
Totals	$29,326.00	$17,657.78	$ 3,652.81	$21,310.59

Disbursements

Southeastern Jurisdictional Conference	$ 3,652.81	$21,310.59

SCHEDULE "O"

Office of Methodist Information

Receipts

Balance Brought Forward	$ 203.13
Appropriation	8,500.00
National Appropriation	1,000.00
Miscellaneous Receipts	225.00
Total	$ 9,928.13

Disbursements

Salary—John L. Borchert	$ 6,600.00
Rent	420.00
Telephone	289.45
Stationery and Office Supplies	414.64
Postage	371.58
Photographic Supplies	115.81
Travel	1,054.34
Clipping Service	240.00
Miscellaneous	8.76
Social Security	252.11
Typewriter Repairs	42.03
Total Disbursements	$ 9,808.72
Balance on Hand	119.41
	$ 9,928.13

SCHEDULE "P"

Board of Missions

Receipts

Balance Brought Forward		$ 66,319.25
1963-1964 Appropriation		66,500.00
1963-1964 Building Fund Appropriation		15,000.00
1963-1964 Repayment Loan Parsonage Equities		6,000.00
Sales Tax Refund		235.85
Stationery Sold		90.44
Wesley Memorial (St) Special		10.00
Church for Deaf—Special		200.00
J. W. Fitzgerald—Memorial		25.00
Film Rental		5.00
Groce Church, Asheville—Payment on Note		1,000.00
Groce Church, Asheville—Interest Payment		60.00
Study Books Sold		478.52
Estate of Guy E. Sebring for Center, Mocksville		3,000.00
Hayesville Refund—National Board of Missions		500.04
Interest Earned		850.00
Campaign Fees (Director of Finance and Field Service)		
Albemarle District	$ 693.47	
Huntersville (Ch)	466.21	
College Place (Gr)	841.59	
Oak Summit (WS)	342.22	
Hickory Grove (Ch)	2,250.00	

St. Paul (Gr)	300.40	
Kernersville, Main Street (WS)	370.00	
Covenant (G)	815.30	
Westford (S)	279.78	
W. Irving Park (Gr)	549.25	
Skyland (A)	591.86	
Mt. Airy: Central (WS)	1,833.57	
Asbury (A)	480.59	
Midway (Th)	626.25	
Pleasant Garden (Gr)	948.00	
College Village (HP)	490.15	
Mooresville: Central (St)	208.71	$12,087.35
Total Receipts		$172,361.45

Disbursements

Appropriations:		
N. C. Pastors' School	$ 250.00	
Old Town Church (WS)	1,000.00	
Old Town Parsonage (WS)	1,500.00	
St. Timothy Church, Lexington (Th)	500.00	
Legend Park Church (HP)	1,500.00	
New Archdale Church (HP)	2,500.00	
Love's Grove Church (Al)	500.00	
Homestead Parsonage (Ch)	1,000.00	
Sutton Park Church (Al)	2,500.00	
Cedar Grove Church, Norwood Ct. (Al)	1,000.00	
Harrisburg Church (S)	1,000.00	
Woodmont Church (Gr)	2,500.00	
Mt. Lebanon Church (HP), first of 4 payments	500.00	
East Bend Parsonage (WS)	1,000.00	
Ruffin Church (Gr), C. O. Kennerly Ministry	250.00	
McCall Heights Lot (S)	1,500.00	
Royal Oaks Parsonage (S)	1,000.00	
York Road Church (G)	1,000.00	
Madison School Road—Lot (Gr)	2,500.00	
Mt. Lebanon Church (HP)	500.00	
John Tabor—Supply at Ruffin (Gr)	300.00	
Spray Church (Gr)	2,500.00	26,800.00
Administrative Salaries		25,800.00
Dr. H. R. McSwain—Expense Account		2,400.00
Dr. Rollin Gibbs—Expense Account		1,200.00
Office Salaries—Statesville		6,120.02
Printing and Office Supplies		923.36
Machine Maintenance Contracts		261.20
Meals and Travel (Board and Executive Committee)		277.48
Payment on McSwain Parsonage		4,000.00
Interest on McSwain Parsonage		712.56
Insurance on McSwain Parsonage		99.88
Maintenance on McSwain Parsonage		88.47
Payment on Gibbs Parsonage		3,000.00
Interest on Gibbs Parsonage		427.50
Insurance on Gibbs Parsonage		89.70
Maintenance on Gibbs Parsonage		333.93
Insurance on Lackey Parsonage		68.85
Payment on Lackey Parsonage		2,220.00
Insurance—Office Equipment and Liability Ins. on 3 parsonages		110.09
Travel Expense—A. G. Lackey		2,246.45
District Secretaries' Expense		385.80
Christian Mission Digest—Mailed to Ministers		135.20
Flowers for Dr. Walter J. Lippett—New York		11.73
Materials for "Our Mission Today"		130.00
Center Church, Mocksville (from Sebring Estate)		3,000.00
Art Work re: *Advocate* story on Bariloche Church		35.00

Dr. Gibbs' travel to National Workshop on Church Finances		56.66
Dr. Gibbs' travel to Stewardship Workshop		81.59
Sales Tax Refund to Builders' Club		17.86
Flowers for Liles Funeral		15.45
75 Prayer Calendars		37.50
Travel to Annual Meeting:		
Dr. McSwain	147.72	
Rev. Reichard	125.00	272.72
Flowers for Mrs. Lackey		5.65
Cherokee (Special from Wesley Memorial, Statesville)		10.00
J. Clyde Auman—travel to Japan		975.98
Travel: Dr. McSwain and Dr. Gibbs, to General Conference		225.11
Installing Extension Phone in Work Room		16.90
Hotel Bills, Dr. Melvin Blake		81.19
Honorarium, Dr. Melvin Blake		100.00
Registrations "Youth and Missions" Conference		70.00
50 Copies of *The Bible and God's Mission*		31.97
Travel, Dr. Gibbs, re: Albemarle District		193.47
Envelopes and Programs for 1963 Conference		176.51
Bishop Harmon: Emergency Fund		1,500.00
13 Scholarships, "Youth and Missions" Conference		585.00
Expense re: District Secretaries' Conference		500.00
Dr. Gibbs, travel to Memphis, Jurisdictional Meeting		72.33
Statesville Building—Operations Expense		866.00
Board of Church Extension—Fitzgerald Memorial Funds		25.00
Southeastern Jurisdiction Missionary Conference		200.00
Dr. Goodson—Expense re: "Our Mission Today"		12.60
Audio-Visual Expense		500.00
Missionary Conference at Lake Junaluska		243.78
Dr. Gibbs—travel to Conf. Fund Directors' Workshop in Philadelphia		136.45
Dr. Gibbs—travel to Southeastern Jurisdiction Missionary Conf.		30.00
Honorarium—Dr. Creighton Lacy (2)		120.00
Rooms and Meals—Planning Retreat for District Secretaries		322.61
Travel re: District Secretaries' Retreat		170.72
Expense of District Mission Rallies		300.00
Study Books "Our Mission Today"		420.00
Total Disbursements		$ 89,250.07
Balance on Hand		83,111.38
Total		$172,361.45

SCHEDULE "R"

Board of Missions — Minimum Salary Fund

Receipts

Balance Brought Forward		$209,427.33
1963-1964 Apportionments		176,118.03
Received from National Division of Missions:		
For Trinity (G)	200.00	
For Cherokee	1,200.00	
For Church for Deaf	1,200.00	2,600.00
Interest Earned		3,500.00
Late Funds Received from account of former Treasurer		262.91
Total		$391,908.27

Disbursements

Postage, Stationery and Supplies (Board of Missions Office)	309.00
Travel and Meals for Committee	146.00
Telephone and Miscellaneous	13.00

Minimum Salary Payments (as listed below)	158,723.68
Total Disbursements	159,191.68
Balance on Hand	232,716.59
Total	$391,908.27

Minimum Salary Payments

Albemarle District

Charge & Name	Amount	Total
Bethel-Palestine—F. R. Davis	$ 800.00	
Bethesda—Ervin S. Cook	1,600.00	
Locust-Oakboro—I. L. Sharpe	1,300.00	
Monroe-Sutton Park—T. A. Plyler, Jr.	450.00	
Norwood Circuit—Fred W. Shinn	750.00	
New London—J. L. McCleskey	80 .00	
Tabernacle—Moir W. Edwards	600.00	
Unionville—C. J. Winslow	1,933.00	
Indian Trail-Stallings—A. B. Bruton	200.00	
Mineral Springs—J. Kent Outlaw, Jr.	100.00	
Richfield-New Mt. Tabor—J. G. Allred	300.00	8,833.00

Asheville District

Avery Creek-Sardis—Mark F. Wimmer	900.00	
Bald Creek—H. D. Noblitt	865.00	
Bald Creek Assoc.—B. H. Metcalf	300.00	
Bethel—C. Vernon Hall	300.00	
Dana-Upward—Ray Johnson	200.00	
Hot Springs—Harry R. Sellers, Jr.	750.00	
Leicester—R. Burnett Bullard, Jr.	235.00	
Marshall Assoc.—Henry King	300.00	
Mars Hill—Durwood Hofler	700.00	
Mars Hill Assoc.—Willie L. Phillips	50.00	
Newdale—Thos. E. Rutledge, Jr.	800.00	
Oteen—E. Vaudry Williams	825.00	
Reeves—A, Wade Thompson	750.00	
Riverview—R. T. Houts, Sr.	900.00	
Saluda-Columbus—O. L. Robinson	362.00	
Sandy—E. H. Goode	1,700.00	
Skyland—R. T. Young	400.00	
St. Timothy (Ecusta)—Joseph Reeves	600.00	
Weaverville Circuit—J. Holt Madison	675.00	
Green Memorial—R. L. Young, Sr.	1,100.00	
Green Memorial—John H. Green	100.00	
Mars Hill Assoc.—Phillip Sid Barnes	450.00	
Emma—M. M. Armstrong	300.00	$13,562.00

Charlotte District

Mt. Holly-Aldersgate—James Roberts	200.00	
Blair Road—R. L. Poindexter	720.00	
Church for Deaf—C. Richard Brown	4,220.00	
Christ—Robert W. Walters	500.00	
Epworth Lane—Luther M. Taylor	375.00	
Morris Field-Faith—Thurston St. Clair	1,600.00	
Oak Grove—L. L. Vuncannon	100.00	
Plaza—F. Donald Beatty	2,050.00	
St. Mark's—Wade Rogers	1,000.00	$10,765.00

Gastonia District

Bethea-Puett-York Road—E. O. Queen	1,000.00
Bethel-Crowell—Mrs. M. B. Lee	1,775.00
Cleveland Circuit—J. S. Gardner	1,775.00

Charge & Name	Amount	Total
G-Smyre—E. D. Cantor, Jr.	1,200.00	
G-Trinity—Roy L. Grant	200.04	
McAdenville—Thomas Weeks	2,100.00	
Northbrook—J. L. Love	800.00	
Oak Grove-St. Paul—V. N. Allen	600.00	
Shelby Circuit—R. M. Hauss	1,800.00	$11,250.04
Greensboro District		
Haw River Circuit—O. E. Evans	300.00	
Hickory Grove—F. W. D. Bangie	700.00	
Midway Circuit—Philip Ray Vaughn	500.00	
Rockingham Circuit—S. R. Ward	66.64	
W. Irving Park—Lloyd G. Hunsucker	2,900.00	
Stoneville—Thos. J. Duncan, Jr.	1,200.00	
Friendship—Cletus A. Pope, Jr.	600.00	$ 6,266.64
High Point District		
Grace-New Union—W. H. Dingus	360.00	
Asheboro: Brower-Legend Park—B. E. Bass	2,340.00	
H. P.: College Village—K. R. Jones	887.00	
H. P.: Highland—R. M. Varner	500.00	
H. P.: Northwood-E. Archdale—C. L. Brown, Jr.	1,200.00	
Liberty Circuit—W. M. Spake, Jr.	799.00	
Seagrove—Foster R. Loflin	650.00	
Asheboro: W. Chapel-W. Side—Joe R. Petree	946.88	$ 7,682.88
Marion District		
Alexander—T. B. Huneycutt	700.00	
Bakersville—Robert Foward	1,500.00	
Bethel—Roger Pearson	900.00	
Chase Wesley—Ellie P. Green	600.00	
Gilkey—Cleat Owens	800.00	
Mill Springs—Hal Finney	1,595.00	
Morganton Circuit—Larry Bumgarner	199.59	
Mt. Hebron—Robert M. Clinard	1,110.00	
Old Fort Circuit—H. D. Jessup	500.00	
R. Hill-Tipton Hill—Collins Benfield	1,300.00	
St. Luke—Robert L. Moore	991.62	
St. Mark—John E. Davis, Jr.	1,320.00	
Table Rock—Harold E. Wright	450.00	
Hildebran—G. B. Tomlinson	100.00	$12,066.21
North Wilkesboro District		
Alleghany-Grayson—Wm. Pleas Elder	1,540.00	
Antioch-Traphill—A. B. Weaver	400.00	
Boone Circuit—F. J. Rogers, Sr.	2,159.00	
Creston-Green Valley—Clifton Summey	1,200.00	
Deerfield—Joseph McMurry	1,700.00	
Elkin Circuit—Wayne W. Woodward	800.00	
Elk Park—Ben T. Steele	1,400.00	
Helton—Ed F. Kale	1,150.00	
Hiddenite—McRae Crawford	600.00	
Linville Falls—Philip E. Nordstrom	1,675.00	
Moravian Falls—W. Ralph Surratt	1,321.00	
Mount Bethel—Wade W. Benson	700.00	
Mt. Park-Grassy Creek—A. Gayle Ford	100.00	
Nathan's Creek—Arelin Freshour	2,275.00	
Pisgah—P. E. Bingham	850.00	
St. Paul's—S. E. White	1,910.00	
Sparta—Gary H. Brown	200.00	
Todd—James O. Prichard	1,589.00	

Charge & Name	Amount	Total
West Yadkin—Arthur Pearce	1,300.00	
Warrensville—C. C. Bell	2,040.00	
Avery—Garland E. Smith	468.00	$25,377.00
Salisbury District		
Bethany—Franklin E. Brown	600.00	
Concord-Center—Frank S. Starnes	1,100.00	
Center Grove—Bob W. Moody	1,150.00	
Concord Circuit—J. W. Parker	1,800.00	
Friendship—Earl A. Cook	2,100.00	
Gold Hill-Bethlehem—M. E. Seehorn	200.00	
Harrisburg—E. J. Harbison	500.00	
Matton's Grove-Zion—Earl A. Cook, Jr.	300.00	
Mt. Pleasant—Wm. N. Blanton, Jr.	300.00	
Rowan—Stanley C. Gibson	965.00	
S. China Grove—C. D. Brown	2,500.00	$11,515.00
Statesville District		
Bethel-Marvin—Ralph Ballard	600.00	
Bethlehem—B. D. Brown	200.00	
Chapel Hill-Christ—Tom Summey	3,100.00	
Harper's—G. L. Lovett	2,350.00	
Midway-Trinity—Lonnie Templeton	790.00	
Monticello—Bryson Sweezy	800.00	
Olin—John W. Kale	1,272.00	
Shiloh—Preston Smith	600.00	
Harmony—Wm. G. Benfield	100.00	
Ebenezer—Olin B. Isenhour	100.00	$ 9,912.00
Thomasville District		
Cid—Forrest Church	934.00	
Denton Circuit—G. A. Hovis	400.00	
Lexington-Erlanger—Robert Lee Witty, Jr.	1,500.00	
Macedonia-Southmont—Ralph G. McClamroch	270.00	
Pine Woods-Riverview—Furman A. Wright	300.00	
Sheffield—Bruce Grayson Hobson	547.00	
Wesley Heights—J. Harley Cecil	100.00	$ 4,051.00
Waynesville District		
Cherokee—John E. Stroud	$ 2,000.00	
Cullowhee—Avery Ferguson	1,000.00	
Faith-Francis Cove—L. B. George	2,000.00	
Fines Creek—Finley Orr	900.00	
Franklin Circuit—Mark Rose, Jr.	900.00	
Haywood Circuit—I. L. Roberts	2,100.00	
Hayesville Circuit—Clyde Faulkner	200.00	
Macon Circuit—Garland Young	600.00	
Murphy Circuit—Edward Lee	1,100.00	
Murphy Circuit Assoc.—C. A. Smith	800.00	
N. Macon—J. C. Phillips	400.00	
St. John—Thos. P. Dean	900.00	
Shooting Creek—Joseph Law	800.00	
Sylva Circuit—J. Carl Sorrells	649.98	
Webster—Loy Kennedy	1,340.00	
W. Macon—J. C. Lane	1,243.00	
Whittier—Geo. A. Carnwright	1,495.00	
Sylva Circuit—L. B. Hayes	460.63	
Sylva Circuit Assoc.—Bobby A. Rogers	189.30	$19,077.91
Winston-Salem District		
Germanton-Oak Grove—Tom Howard	2,200.00	
Hickory Ridge—Edwin Williams	1,700.00	
Level Cross—Donald Fisher	400.00	

Charge & Name	Amount	Total
Mt. Airy Circuit—Alberto Rodriguez	2,000.00	
Mt. Airy-Salem—Paul Taylor	500.00	
New Hope Circuit—Wallace Ryals	2,100.00	
Oak Grove-Greater Parish—Chas. W. Randolph	1,500.00	
Old Town—C. W. Buckley	2,350.00	
Shoals—Clay Manning	335.00	
Surry Circuit—Ross Francisco	930.00	
Virginia Circuit—W. R. Ormand	2,500.00	
Hiatt-Memorial-Grace—Donald George	500.00	
Shiloh-Olivet—Dewey M. Morrison	1,350.00	$18,365.00
Total Minimum Salary Payments		$158,723.68

SCHEDULE "S"

Board of Missions—10% Fund

Receipts

Balance Brought Forward		$ 13,955.81
From District Mission Societies:		
Albemarle District	$ 1,207.39	
Charlotte District	2,823.71	
Greensboro District	2,524.00	
Marion District	1,227.61	
North Wilkesboro District	1,030.05	
Salisbury District	1,156.00	
Thomasville District (Davie)	371.64	
Waynesville District	1,271.27	11,611.67
Interest Earned		300.00
Total		$25,867.48

Disbursements

Appropriations:		
St. John's Church (W)	2,500.00	
Sparta Parsonage (NW)	500.00	
Banner Elk (NW)	1,500.00	
Friendship Church, Boone Ct. (NW)	250.00	
White Fox Church (NW)	1,000.00	
Red Hill-Tipton Hill Parsonage (M)	1,000.00	
Emma Church Relocation (A)	1,000.00	
Barnardsville Church (A)	1,000.00	
Balfour Church Relocation (A)	1,000.00	
Green Memorial Church (A)	2,500.00	
Fruitland Church (A)	500.00	
Alexander Church (M)	1,000.00	
Piney Creek Church (NW)	2,000.00	
Fairview Church (A)	2,500.00	
Piney Creek Church (NW)	500.00	18,750.00
Balance on Hand		7,117.48
Total		$25,867.48

SCHEDULE "T"

Annual Conference Expenses

Receipts

Sale of Journals	$ 4,371.00
Miscellaneous Income	12,742.22

Charge & Name	Amount	Total
1963-1964 Appropriation		50,000.00
1963-1964 Apportionments		19,868.67
Sales Tax Refund		276.30
Total Receipts		$ 87,258.19
Balance Brought Forward		64,431.81
Total		$151,690.00

Disbursements

Expenses 1963 Annual Conference		$ 46,243.38
Conference Journals		10,367.91
Conference Auditor		600.00
Secretary's Office:		
Salary of Secretary	$ 900.00	
Assistants and Miscellaneous Expense	773.85	1,673.85
Statistical Office:		
Salary of Statistician	600.00	
Assistants and Miscellaneous Expense	174.08	
District Statisticians	260.00	1,034.08
Treasurer's Office:		
Salary of Treasurer	3,600.00	
Assistants and Extra Help	2,020.00	
Postage, Printing and Miscellaneous	2,672.33	8,292.33
Travel and Miscellaneous Expense—World Service and Finance Commission		312.78
Area Episcopal Fund		1,084.37
Office of Methodist Information		8,500.00
Insurance		969.87
Telephone—World Service and Finance Commission		9.57
Travel—Special Study Group		230.52
Travel—Committee on Investigations		61.14
Travel—Re: Pension Plan (½)		20.32
Box Rent		20.75
1964 Conference Expense		86.79
Advance to Historical Society Re: Conference History		176.87
Total Disbursements		$ 79,684.53
Balance on hand:		
Reserve for 1964 Conference	50,000.00	
Working Fund	22,005.47	72,005.47
Total		$151,690.00

AUDIT

We have examined the books and records of Mr. F. D. Russell, Treasurer of the Western North Carolina Conference, for the Conference Year 1963-1964. Our examination was made in accordance with generally accepted auditing standards and accordingly included such tests of the accounting records and such other procedures as we considered necessary. In our opinion, the foregoing statements correctly reflect the financial transactions of the Conference for the year 1963-1964 and the cash balances at May 31, 1964.

GEORGE C. SMITH, C.P.A.
Conference Auditor

Ordered to record, Morning Session, June 5, 1964.

Report B

COMMISSION ON CHRISTIAN VOCATIONS

The responsibility of the Conference Commission on Christian Vocations and the Local Church Committee on Christian Vocations as developed by the Interboard Committee on Christian Vocations is as follows: (1) to express and encourage devotion to the doctrine of Christian Vocation, i. e., the Christian's response to divine grace through the total commitment of his life to Christ and consequent service of God's purposes in all areas, including that of gainful employment. This calls for a devoutly made choice of a life work, and exemplification of one's faith while at work, and the use of one's job as an avenue for witnessing to the faith; (2) to present the challenge of church-related vocations to the youth, students and young adults of the church; (3) to furnish all people in the church, confronted by the necessity of making a vocational decision, with personal guidance enabling them to know the opportunities and requirements of the occupational fields, the nature of their own talents, the needs of the world, and the way a person can receive God's guidance in making his tentative and final definite decision.

I. Current Program

The current program of your Conference Commission on Christian Vocations includes the following:

1. GUIDANCE AND TESTING CLINICS have been held at Pfeiffer, High Point and Brevard colleges. A total of 94 high school juniors and seniors were tested and counseled in regard to their life work. Rev. H. Glen Lanier chairmanned the clinics with the able assistance of college personnel and ministers of the conference.

2. DISTRICT CONFERENCES ON CHRISTIAN VOCATIONS have been held in most districts during the year. These conferences were attended by young people, ministers and counselors in large numbers. Reports indicate valuable experiences for our young people at these conferences.

3. ONE THOUSAND COPIES OF METHODIST CHURCH-RELATED VOCATIONS, a service project booklet for 1964, were distributed to pastors along with extra copies to district directors for distribution among guidance counselors and workers with youth.

4. THE FILM LIBRARY has been widely used this year by both ministers and chairmen of local church committees on Christian Vocations. The Conference Commission is encouraged by this increased use of visual aids by our local churches.

5. YOU AND YOUR LIFE WORK, a three-booklet kit, for minister, parent and young person has been issued to all district directors. These books provide a way to help young people plan for their careers on the basis of faith. It is recommended for all pastors.

II. Plans and Recommendations

1. We recommend continuation of district conferences on Christian Vocations with special emphasis upon church-related vocations.

2. We plan continued cooperation with the Board of Education concerning the call to full-time Christian service within the church at our youth assemblies.

3. We recommend extensive use of our small film library and plan the purchase of additional audio-visual aids.

4. We propose to form a committee to visit college campuses in order to interview students, professors and counselors concerning their evaluation of what is happening to candidates for the ministry through their college years, and especially what is happening concerning their faith.

5. We recommend extensive use of "Methodist Church Related Vocations and Service Projects" by pastors, counselors, teachers and guidance counselors in our public schools.

6. We recommend a committee on Christian Vocations to be named at the Fourth Quarterly Conference in every charge or church.

7. We hope to cooperate with the Board of Ministerial Training concerning a conference on the ministry in 1965.

8. We plan to send delegates to the Regional Conference on Christian Vocations during the 1964-1965 Conference Year.

9. We plan to expand our Guidance and Testing Clinics in order to meet whatever needs our youth may demand.

10. We recommend that pastors keep a close watch on individuals with an eye for

discernment in regard to their suitability for some church-related vocation and subsequently to confront these persons personally with the possibility of moving their lives in this direction.

11. We recommend integrating the call to church vocations into general vocations conferences, career days, etc., which are now provided by most public high schools.

12. We recommend that records be kept and special recognition be given to youth who are committed to church-related vocations.

BRUNSON WALLACE, Chairman
H. GLEN LANIER, Vice Chairman
DOUGLAS CORRIHER, Secretary

Adopted: Morning Session, June 6, 1964.

Report C

COMMISSION ON MINIMUM SALARY

I. Composition and Purpose

A. The Commission on Minimum Salary of the Western North Carolina Conference shall be composed of the Executive Committees of the Board of Lay Activities, the Board of Missions, and the Commission on Town and Country Work; two District Superintendents appointed by the Bishop and two District Lay Leaders appointed by the Conference Lay Leader, the Director of Church Extension of the Conference, the Treasurer of the Conference, and the Director of the Work of the Rural Church under the Duke Endowment.

After the Conference has determined the minimum salary schedule and the bishop has made the appointments, the treasurer of the Commission on Minimum Salary shall make its payments according to the scale fixed by the Conference.

B. The Commission shall study all matters pertaining to the Minimum Salary Program, prepare reports, and make recommendations concerning policy, procedure, and schedule of payments to be adopted by the Annual Conference.

The Minimum Salary Program is designed to provide a minimum salary, which is not considered an adequate salary. A fully adequate salary should be expected of and paid by the pastoral charge in every instance possible. The Commission disapproves the creation of pastoral charges, by division or otherwise, that will require Minimum Salary funds except in such cases where there may be created charges which give promise of a fully adequate salary within a reasonable length of time.

We call attention, and with gratitude, that the Minimum Salary schedule has increased a total of $600 in the past three years although the number of pastoral charges and the overall expenditures ($170,000) have changed very little. Both the number of churches receiving assistance and the overall expenditure must be reduced as rapidly as possible while at the same time developing a sound program of ministerial support and increasing the basic Minimum Salary schedule.

II. Recommendations

We recommend that:

A. The Western North Carolina Conference adopt the policy of arranging pastoral charges so that, in every instance possible, the pastoral charge will have a minimum of 300 members with the number of churches such that they can be served adequately and efficiently by a fully qualified minister. We recognize that there are situations in which this cannot be achieved. The establishment of strong pastoral charges is essential not only to provide adequate support for the pastor and a full program but also to provide a qualified leadership for the church and to build morale among the small and rural churches.

B. Each pastoral charge receiving Minimum Salary Funds adopt as a goal a salary ranging from $5000 to $6500 with World Service and Benevolence support in proportion. *The Records of Performance* of each church now receiving Minimum Salary funds should be studied carefully by the Commission on Town and Country Work in cooperation with the District Superintendent and the local church. Each church on a circuit should develop its own financial program of salary support and benevolences on the basis of its *potential* rather than on an antiquated percentage basis.

C. For the quadrennium 1964-1968, a goal of $5000 be set as the basic minimum salary for full conference members, married and serving full time, provided that the total

amount spent will at no time exceed the amount that is being spent for the current year ($170,000) or provided it can be done within the present percentage apportionment (2¾%).

D. That the Minimum Salary schedule be increased $100 in each category for each accumulated average increase of $200 in pastoral support reported by the combined charges receiving Minimum Salary funds: provided, however, that the total expenditure does not exceed the total Minimum Salary gross collected the preceding year.

E. Special attention be given to pastoral charges of small membership, which by virtue of their location, membership potential, and other factors beyond their control, must of necessity be supported by Minimum Salary funds for an undetermined period of time. These charges deserve quality leadership and must be encouraged to participate on a family basis comparable to the rest of the annual conference and they must feel that they are "members of the team." The Commission on Town and Country Work should be cognizant of these, their needs, etc., and work in close relationship with the District Superintendent to meet the needs of the charges.

F. During the conference year 1964-1965 there be in each district a meeting on "Ministerial Support" at which there would be displayed charts showing increases, needs, Records of Performance, etc.

G. The Commission on World Service and Finance appropriate $170,000 (an amount equal to anticipated expenditures for 1963-64) to the Minimum Salary Fund.

H. The Minimum Salary Fund be separated in the list of apportionments from the Ministerial Training Fund.

III. Policies

A. Each pastoral charge to receive Minimum Salary Funds shall be required to make application at the Fourth Quarterly Conference for funds with which to supplement the pastor's salary for the following year, one copy each for the District Superintendent, the Conference Commission on Minimum Salary, the Recording Steward and the Duke Endowment (if necessary).

The application shall be submitted by the District Superintendent to the Commission on Minimum Salary not later than May 15. The blanks shall provide space for salary and travel paid by the charge both for the current and ensuing years. Additional space will provide for:

1. The name and address of the pastor, conference status, and years of service to be filled in by the District Superintendent after appointments are made.

2. The amount(s) to be paid the pastor by Minimum Salary and/or other funds, to be filled in by the Commission on Minimum Salary after appointments are made.

B. Any expense account or other monetary compensation provided the pastor by the local pastoral charge shall be counted among the total resources making the total minimum salary received by the pastor.

C. The payments from Minimum Salary Funds shall not exceed the schedule adopted by the Conference except as in E. below.

D. All pastoral charges, except newly established congregations, will be expected to pay at least 75% of the total salary with the Commission on Minimum Salary paying no more than 25%. Any pastoral charge paying less than 75% must be referred by the District Superintendent to the Commission on Minimum Salary for joint study.

E. In newly established congregations all interested agencies should plan together thoroughly, making a complete study of community and church potential, and presenting through the District Superintendent, a write-up of needs in terms of pastoral leadership and ministerial support not later than the first week in April for review and approval. Unless the proposed program is voted both by the Cabinet and the Commission to receive special consideration, the following shall prevail:

1. Minimum Salary Funds may be used up to schedule listed below, but in no case may be used for more than 75% of the pastor's salary, provided that each year thereafter the congregation shall increase its contribution to the pastor's salary by an amount equal to at least 25% of the amount paid by the Commission on Minimum Salary the first year, so that at the end of not more than four years the congregation will be fully self-supporting.

2. That within the conference year the total amount spent for this purpose shall not exceed 8% of the total Minimum Salary gross collected the preceding conference year.

3. The pastor appointed shall have had proven experience, including one or more successful pastorates.

4. If, for any reason, a newly established congregation does not qualify under the above, it shall be considered under the regular schedule.

Each charge receiving Minimum Salary Funds is requested to increase the pastor's salary by an amount equal to 20% of the Minimum Salary Supplement so that at the end of five years it will be completely self-supporting.

F. Minimum Salary Funds shall be used to pay the salary of ministers assigned to serve local pastoral charges only.

IV. Schedule

A. Student Pastors: On an adjusted basis up to $3400, according to the schedule furnished the D. S.

B. Retired Supplies: On an adjusted basis: If the total amount received from the pastoral charge and the Board of Pensions is less than $4600, the Minimum Salary Fund will supplement the salary up to $4600 provided that the total amount paid by the pastoral charge and the Minimum Salary Funds does not exceed $3000.

C. Ministers of Newly Established Congregations: Under conditions set forth in III E, above, a graduated salary up to $5,000 with an increase of $100 per year for no more than three years.

D. Full-time Ministers:	Single	Married
Supplies	$3,600	$3,800
Approved supplies	3,800	4,000
Probationers	4,000	4,200
Members of Conference	4,200	4,400

E. Part time supply pastors shall be on adjusted basis.

F. Supplements: "Years of Service," Full-time Supplies (except Retired Supplies). $75 for each four full years of service up to 24 years. The "Years of Service" accredited by the Board of Pensions at the time of appointment determine the basis of payment throughout the Conference year.

"Dependent Children:" All full-time ministers (including Student Supplies) receiving Minimum Salary Funds: $100 for each dependent child up to SIX children. Marital status and the number of dependent children at the time of appointment will determine the basis of salary payments and "Dependent Children" Supplement, throughout the Conference year. "Dependent children" are defined: 1. Single. 2. Not over 18 years of age, or undergraduate in college and the parents furnish more than half the support. 3. Exception: Handicapped persons who are not capable of self-support.

All payments shall be based on either "Years of Service" or "Dependent Children," whichever is greater, but not on a combination of the two.

ROBERT M. SMITH, Chairman
WILSON NESBITT, JR., Secretary

Adopted (as amended), Morning Session, June 5, 1964.

Report D

TELEVISION, RADIO AND FILM COMMISSION

The Television, Radio and Film Commission is gratified to observe an increasing awareness among Methodists of the opportunities confronting the church in the area of mass communications. The Commission feels that significant trends have been occurring in religious broadcasting which merit the attention of all churchmen. The field of radio presents an important challenge to the church. Upon the advent of television, the broadcasting industry exhibited considerable anxiety about the future of radio. The past several years have revealed that radio has not been replaced by the TV set but is stronger than ever before. An estimated 90,000,000 persons tune into radio stations at least once each day. The type of programming today is perhaps different from that of a decade ago. Its message is now more personalized and is beamed to people on the move—in cars, homes, offices and on the street. The opportunity to reach people with short, concise and clear messages through the hundreds of small stations in every city and town across the country makes it an effective means of reaching people everywhere.

Television, of course, continues to grow by leaps and bounds. The industry is continually analyzing itself, seeking in every way to improve the quality, content and purpose of

its message. Costs of production are considerably higher in television than in radio. However, no other agency in history has been able to reach more people in so short a time and at smaller cost. Its impact upon public knowledge and opinion is unequaled in the records of civilization.

These things pose for the church a great opportunity as well as an obligation. The broadcasting industry has demonstrated cordial willingness to cooperate with the church in responsible programming. In every case, time has been made available without cost to the church. In many instances, the industry has borne much of the cost of production. The church, however, must bear its responsible part of the burden to use the facilities made available to it.

During the next quadrennium, the Methodist Church proposes to continue its work in television. Such programs as *Talkback* and *Breakthru* have been viewed across the country and around the world. But, more than this, the church needs to move into the vast relatively untouched field of radio. It is hoped that, in the near future, Methodists will make it possible for each radio station in the country to carry programs produced and directed by the Methodist Church.

Each local church is asked to set aside an amount in the budget or to take a special offering for this cause sometime during the year. The suggested goal is 10¢ per member. Money should be sent to the Conference Treasurer and marked "TV Ministry Fund." This money will be used solely for the production of television and radio programs. The Western North Carolina Conference has shown a consistent increase each year in this cause. Your Commission calls upon each church to continue its support.

The Commission, during the past year, has been concerned in other activities. In cooperation with the Conference Office of Methodist Information, special taped newscasts of important events at conferences have been sent to local radio stations. We commend Mr. John Borchert of that office for his service here.

Careful attention has been given to audio-visual aids in the local church. Training opportunities have been made available to interested persons on the Conference level as well as in the local church. Many district directors have prepared catalogues of such materials available to the local church and distributed them to each minister in the district. The Conference has been represented at national and conference planning sessions.

The Commission seeks the continued support of each Methodist in its work. Each local church should appoint or elect a Director of Audio-Visual Aids. Broadcasting stations need to be informed of the services of the church available to them. The Methodist Church can assist program directors in planning effective religious programming. Interested persons are asked to contact the Conference Commission where help is needed. We also continue our appeal for information pertaining to the use of television and radio facilities by local churches. This information may be given to the District Director of TRAFCO.

The world is living in a new age. The church must move with haste. Let us pledge to avail ourselves of every opportunity to proclaim its message.

ERNEST A. FITZGERALD, Chairman
GENE H. LITTLE, Vice-Chairman
DON A. PAYNE, Secretary

Adopted: Afternoon Session, June 5, 1964.

Report E

COMMISSION ON TOWN AND COUNTRY WORK

The Commission on Town and Country Work is glad to present this report of some of its activities and to make its recommendations for the ensuing year.

Section I

The *Discipline* makes the Commission responsible for promoting the work of the Church in rural areas and in places of up to ten thousand population. The Commission has responsibility, also, for certain program areas of work. Three of these are (1) Research and Survey, (2) Cooperating with Other Agencies, and (3) Helping to Improve the Effectiveness of town and country churches and pastors.

A. RESEARCH AND SURVEY:

1. In cooperation with the District Superintendent, the Commission guided a comprehensive study of the churches in the Gastonia District. A summary report and eval-

uation for the district as a whole will be made soon. A number of churches have found this self-study very valuable in helping them see their needs and in planning appropriate programs of work.

2. At the request of each District Superintendent involved a survey was made of New Hope township in Randolph County in October and of the Sevier area north of Marion in McDowell County in March. Reports were made to these superintendents and other interested persons.

3. Charge boundary studies have been prepared for areas in the Greensboro, Statesville, and Winston-Salem Districts for the District Superintendents.

4. "Records of Financial Performance" have been compiled from the pastors' reports for 1963. Per member giving for pastor's support, world service and current budget was given for each church and charge. Copies were distributed to the Conference leadership.

5. An exhibit of the distribution of charges and churches by number of members, district and total is made annually and published to the pastors and Conference leaders. Nearly one-third of our churches had less than 100 members and over half of them had less than 150 members in 1963. Four hundred of the 646 charges had less than 400 members.

6. At the request of the Board of Christian Social Concerns a study of the pastors and churches of the Central Jurisdiction that are within the bounds of the Western North Carolina Conference is being made.

7. A study is in progress to find out the relative position of Methodist membership in the population, county by county, over a twenty-year period.

We recommend (1) that more churches make use of the Commission's services in guiding studies to find out how progressive and effective is their work and witness; (2) That definite plans be made in cooperation with the Board of Missions, to hold a study conference early in the next quadrennium on the various aspects of life in both rural and urban areas served by the Western North Carolina Conference, and (3) that, whereas every Methodist has the right to be served by a trained, fully qualified minister, and every fully qualified minister has the right to serve a pastoral charge that is a full work load commensurate with his training, ability and dedication and one that can provide an adequate pastoral support as well as a strong local church and benevolence program, and whereas it has been observed that pastoral charges of 400 or more members are needed to provide the basic minimum salary schedule at the prevailing rate of per-member giving for pastor's support, and those having 400 or more members are usually self-supporting, have a more stable existence and render a more adequate service, the Western North Carolina Conference set as a goal for the coming quadrennium the arrangement of the churches into pastoral charges having a minimum of 300 members, keeping in mind that 400 or more members is to be desired.

B. COOPERATION WITH OTHER AGENCIES:

1. The Commission maintains a close working relation with the office of the Rural Church of the Duke Endowment, the North Carolina Council of Churches, the Council of the Southern Mountains, the Appalachian Development Program Committee, Hinton Rural Life Center, area development associations and governmental agencies.

2. In cooperation with the Board of Lay Activities the Commission processes and mails the "Laymen's Bulletin" to the Church Lay Leaders each month.

3. The Commission promoted the Workshops on the Building and Care of Methodist Churches at Aldersgate, Shelby, February 24 and at Central, Monroe, February 25. This was in cooperation with the Bishop's Committee on Church Architecture of which the Executive Secretary is secretary.

4. Six Church and Community Workers serve in the Conference under the direction of the Woman's Division and are members of this Commission. Miss Shirley McDaniel of Kings Mountain began her work in the Greater Mount Airy Parish the first of September, 1963. Others serving are Miss Vera Falls, Cherokee; Miss Laura Wells, Clay County; Miss Carolyn Thorne, Denton area; Miss Virginia Miller, Macon County; and Mrs. Arthelia Brooks, Yancey County. The Commission cooperates wholeheartedly in this work.

We recommend (1) that the Conference continue its cooperation with and support of these agencies and the Rural Church Convocation sponsored by the North Carolina Council of Churches, and (2) that more national advance specials be directed to the Hinton Rural Life Center at Hayesville, N. C.

C. HELP IN LOCAL CHURCH PROGRAMS:

1. Eleven college girls from Greensboro, High Point, Pfeiffer and Appalachian State Teachers Colleges served 63 weeks in local churches last summer in the Student Summer Service Program. Their responsibilities were, principally, with children and youth. This program has resulted in several girls going into full-time church-related vocations during the past few years.

2. The observance of Rural Life Sunday and Harvest Festival have been promoted by the Commission as a recognition, in part, of our dependence upon these who till the soil to provide our daily bread.

3. "Town and Country Topics," the office publication of the Commission, is published each month and is sent to the pastors.

We recommend (1) that more churches use students in the Student Summer Service Program, (2) that more churches, both rural and urban, observe Rural Life Sunday, (3) that a larger number of churches hold Bible Conferences and Churchmanship Clinics close to the local church level and (4) that increased use be made of the Lord's Acre-Lord's Hour Plan as a means of Christian stewardship, worship and evangelism.

D. PROMOTION OF PROGRAMS FOR TOWN AND COUNTRY CHURCHMEN:

1. Forty-two persons represented the Conference at the Fifth National Methodist Conference on the Church in Town and Country held at Minneapolis, July 9-12, 1963. Its influence is and will continue to be felt in many areas of our work. The Western North Carolina was one of the largest delegations.

2. The Conference was represented by Rev. R. C. Summey, Rev. Grady Burgin, Miss Laura Wells, Rev. Jack Waldrep, Rev. John M. Burton, Miss Shirley McDaniel, Rev. Garland R. Stafford, Rev. Donald Haynes and Dr. M. Wilson Nesbitt at the Southeastern Jurisdiction Town and Country Workers Conference at Hinton Memorial Rural Life Center October 21-23. The Executive Secretary of this Commission is chairman of the Workers' Conference.

3. The Commission supports the Conference Methodist Rural Fellowship. The luncheon last conference was addressed by Dr. Alexander Nunn, Executive Editor of *The Progressive Farmer*. The retreat held at Bethlehem Church in Union County, February 20-21, featured Dr. A. J. Walton of Nashville, Tennessee, and Rev. Robert E. Mitzel of the Baltimore Conference.

We recommend that the Conference continue its participation in and support of such programs.

E. IN-SERVICE TRAINING PROGRAMS:

1. Rev. R. H. Ballard, Rev. C. Richard Brown, Rev. G. A. Carnwright, Rev. J. Dwight Cartner, Rev. James E. McNeely, Jr., Rev. Joseph M. Reeves, Rev. Harry R. Sellers, Rev. R. E. Sides, Rev. W. Ralph Surratt, Rev. W. R. White and Rev. Dwight E. Whitlock made the Annual Orientation Tour of our Conference Institutions October 22-24, 1963. Rev. W. E. Fitzgerald, vice-chairman of the Commission, was tour group leader. They visited Hugh Chatham Memorial Hospital, Brevard College, The Methodist Home and Wesley Nursing Center, The Children's Home, Greensboro College, High Point College, Pfeiffer College and the North Carolina Christian Advocate plant.

2. Upon recommendation of the Commission ten pastors serving town and country churches attended the Duke Divinity School Summer Clinic on the Rural Church July 27-August 2, 1963. The Executive Secretary served as one of the resource persons and discussion leaders.

3. Several in-service training programs, sponsored by the Duke Endowment, have been supported and conducted by the Commission:

a. Seven pastors in the Waynesville and Asheville Districts participated in a Laboratory School on Church Membership Classes at Hinton Rural Life Center March 4-7, 1964. The leaders were Miss Jenny Youngblood and Rev. Elmer A. Thompson of the General Board of Education. So far as is known, this is the first such school to be held in the church. It was of such value that more are planned.

b. A Clinic on the Renewal of the Church through Group Dynamics was held in Statesville, March 12-13, 1964, under the leadership of Dr. Earl D. C. Brewer. Twenty pastors participated in the clinic.

c. Nineteen pastors and District Superintendents attended the Annual Conference of the Council of the Southern Mountains in Asheville April 7-10.

We recommend (1) that the Conference cooperate with the Church and Community Workshop at Emory University June 22-July 2, 1964, and the Summer Clinics at Duke University July 20-31, 1964, and that more pastors be encouraged to take advantage of all such in-service training opportunities; (2) that every pastor serving his first full-time appointment in Western North Carolina Conference take the Orientation Tour of our conference institutions within his first four years of full-time service, and we request the Bishop and his Cabinet to give their support to this program; and (3) that pastors use the following in-service training opportunities in addition to those just mentioned: Clinic on Planning the program of the Local Church, September 14-16, 1964, Clinic on the Renewal of the Church through Group Dynamics, October 5-6, 1964, and one to be scheduled in the spring of 1965, National Convocation on the Church in Town and Country, Atlanta, Georgia, October 13-15, 1964, and a Workshop on Statistical Method and Interpretation to be scheduled, and that these be open also to laymen.

F. AREA SERVICE MINISTRIES:

In the Conference these cooperative endeavors have taken the form of group ministries. A group ministry is a group of churches and their pastors voluntarily cooperating to serve their area. They do together what can be done best together but are free to do separately what can be done best separately. The Commission maintains regular contact with these group ministries, gives guidance in organization and program and receives reports annually.

Four group ministries have been organized this year: Hominy Valley, North Iredell, Alexander County and Anson County. There are now more than a dozen in the Conference.

We recommend that other pastors and churches look with favor upon using the group ministry approach in cooperative endeavors, and that all such area service ministries be registered with the District Superintendent of their area and with the Commission on Town and Country Work.

Section II

APPALACHIAN DEVELOPMENT PROGRAM COMMITTEE

Under the leadership of Bishop Nolan B. Harmon the Appalachian Development Program Committee, established by the Western North Carolina Conference at the Annual Meeting in June 1963, met in Charlotte on Friday, October 4, 1963, for the purpose of organizing and outlining its course of action. Reports were heard from Bishop Harmon, Dr. Earl D. C. Brewer, Professor of Church and Community of the Candler School of Theology, and one of the researchers in the recently completed survey of the Southern Appalachian Region, and the Reverend Garland R. Stafford, Executive Secretary of Town and Country Work of the Western North Carolina Conference.

Officers of the Committee are: Chairman, Dr. M. Wilson Nesbitt, Duke Divinity School; Vice-chairman, Mr. Carl B. Hyatt, District Lay Leader, Asheville; Secretary-Treasurer, Mr. Wayne Shepherd, West Jefferson, Lay Leader of North Wilkesboro District.

Three general committees were established for the purpose of developing programs and giving guidance. The Committee on County Preaching and Teaching Missions is charged with the responsibility of planning for the continuation of county meetings which involve the church and community leaders in a program of study and spiritual development. The Reverend Herman F. Duncan, Superintendent of the North Wilkesboro District, is the chairman.

The Committee on Special Projects, in cooperation with local, district, and conference agencies, will select areas for pilot projects in which both program and leadership on a long tenure basis will be developed. The Reverend Garland R. Stafford is chairman.

The Committee on In-Service Training, to be headed by Dr. Earl Brewer, will give guidance in expanding "In-Service" Training and will cooperate with the Southeastern Jurisdiction in developing a program for training rural church leaders through the facilities of Hinton Rural Life Center, Hayesville, North Carolina.

All members of the Development Committee will serve on one of the sub-committees.

A meeting of the committee was held at Black Mountain, March 16, 1964, with pastors and laymen of the Appalachian area as special guests. Dr. W. D. Weatherford led the group in a consideration of the church's responsibility in Appalachia. Specific recommen-

dations were set forth for each of the committees. Plans were made for attendance at state and regional conferences and for cooperation with church and governmental agencies.

Section III

We recommend that Garland R. Stafford be appointed Executive Secretary of the Commission for the ensuing year.

EVERETT H. LOWMAN, Chairman
ALBERT W. WELLONS, Secretary

Adopted: Morning Session, June 6, 1964.

Report F

COMMISSION ON WORSHIP

It has been most gratifying to the Commission on Worship to witness the rising tide of interest in varying and improving forms of worship within our local churches. We are especially pleased to note an increase in the number of churches in which Commissions on Worship have been organized as suggested in the *Discipline* (paragraph 276). Across the Methodist Church at large there has been a heightened interest in various aspects of worship due to the formulation of proposals which were submitted to the General Conference resulting ultimately in a new Methodist Hymnal and a new Methodist Book of Worship.

We wish to express commendation to several who have made contributions to our knowledge and achievement in this field. We commend our own Bishop Nolan B. Harmon for his contribution to the development of the new Hymnal approved by the General Conference as chairman of the Subcommittee on Hymn Texts of the General Commission on Worship. We commend the Board of Managers of the Duke Pastors' School and Convocation for inclusion of a lecture by Bishop Harmon in the field of worship as a primary part of their program. We also commend the executive secretaries of the Southeastern Jurisdiction for their sponsorship of a Conference for Church Ushers at Lake Junaluska and inclusion in the program of the same interpretations of worship for these key servants in the worship experience of our churches.

In addition to playing a part in these two last-mentioned achievements, your Commission has served in other ways. Copies of the Manual on the Commission on Worship in the local church have been supplied by the Commission to all pastors. The Commission has provided leadership when requested for district and local church workshops and seminars on the work of a Commission on Worship. The Commission has participated in the Bishop's Committee on Church Architecture and the jurisdictional worship emphasis at the Pastors' and District Superintendents' Conference at Lake Junaluska. Through the courtesy of our presiding bishop and the Annual Conference Planning Committee our Commission has assumed responsibility for the planning of the Saturday night session of this Annual Conference. We are also delighted that a member of our Commission, Mr. Howard Coble of High Point, has been elected by the General Conference to membership on the General Commission on Worship.

Our Commission wishes to offer the following recommendations:

1. That the Commission on Worship be organized in every church or charge. Special attention is called to the fact that in the new *Discipline* to be published this year there will be an expansion of information to guide in the establishment of such a Commission in paragraph 276. This new legislation provides that the pastor "may be chairman of the Commission."

2. That the Music-Worship Institute be held again this year, preferably in the fall, in cooperation with our Conference Board of Education.

3. That each local church make a note of the fact that a new Methodist Hymnal and Book of Worship will be published in late 1965 and make advance plans to study and purchase these worship aids when they are made available. The cost of the new Hymnal will be approximately $3.00 per copy.

4. That the local church give serious attention to having their church ushers represented at the Church Ushers' Conference at Lake Junaluska, June 26-28.

5. That the Annual Conference express its appreciation to those responsible for the

planning of the Conference program for the provision for daily Communion Services as requested by the Commission on Worship.

Respectfully submitted,
JAMES B. McLARTY, Chairman
ORION N. HUTCHINSON, JR., Vice- Chmn.
R. HAROLD STRADER, Secretary

Adopted: Evening Session, June 6, 1964.

Report G

BOARD OF CHRISTIAN SOCIAL CONCERNS

The following statement from the *Discipline* expresses the guiding purpose of the Conference Board of Christian Social Concerns: "Through all of its history Methodism has sought to relate the gospel which it has preached to the life of its members and to the communities in which they have lived" (*The Discipline*, Par. 1516).

Organization

The Board is organized into three divisions of equal size and strength. They are: Division of Human Relations and Economic Affairs; Division of Peace and World Order, and the Division of Temperance and General Welfare. The reports that follow are submitted by the chairmen of these groups.

REPORT OF SECTION ON HUMAN RELATIONS AND ECONOMIC AFFAIRS

Julian A. Lindsey, Chairman

We can hope only to give a very restricted look at the activity of this section in the scope of the Conference Journal report. The following matters give some insight into the work of this section of the Board:

Mental Health

A recognition of the tremendous need for study and action in this area resulted in an inclusive study by a survey committee. A few of the more important suggestions of the study are listed following interviews with top personnel at Broughton and Butner State Hospitals, and members of Duke and Bowman Gray Hospitals Pastoral Care departments. These are suggestions made by various of these highly trained specialists for ministerial and church use.

1. Educate church people to the problem by the use of literature and visual aid resources.
2. Plan tours of hospitals with groups of 30 or less, none of whom are younger than high school seniors.
3. Keep in touch with patients through bulletins and other media.
4. Provide transportation for families to visit patients.
5. Help in reemployment of patients when they have returned home.
6. Support local mental health associations, and help establish community clinics.
7. Encourage and support legislation on mental health.
8. Ministers are encouraged to take advantage of courses which will familiarize them with the problem.
9. Community schools to deal with mental health. The state will give aid in arranging these schools.
10. Help in preparing parents for dealing realistically with best care for retarded children.

Interesting discoveries were made concerning the emotional problems of ministers. Among the factors creating the mental health of ministers the following are noteworthy:

1. The impossibility of his calling in total scope.
2. The emotional drain incurred in "giving out" to others constantly.
3. Limitations of co-workers and resulting frustration.
4. Competitive intraprofessional relationships.
5. Frustrations accompanying success or failure, and those which come from extreme limitations placed on home relationships.

Suggestions made concerning ministers were:

1. Provide basic psychological tests for men beginning ministry. This would detect grievous defects and would be done by a clinical psychologist.

2. Provide a professional, conference-supported, counselor. (At least one conference is doing this.)

3. Group therapy with people he trusts and respects, and retreats where renewal takes place.

4. A program of education for laymen to help them understand the peculiar strains placed on ministers.

Suggestions by the Human Relations and Economic Affairs section for immediate implementation:

1. Provide a packet of pamphlets on mental illness for each minister of conference.
2. Include a section in statewide convocation to deal with mental illness.
3. Hold seminars in each district on "The Church, the Minister, and Mental Illness."
4. Encourage churches to employ part-time psychiatrists. (Some are doing this at present.)
5. Encourage psychological testing of candidates for the ministry.
6. Explore possibility of having a counseling program for ministers and families which is supported by the conference.

Civil Rights

1. This section of the Conference Board is much interested in the passage of fair but inclusive legislation on civil rights. Brochures and other materials have been sent to conference ministers to give them concise information about legislation now pending on the national level and asking them to use every personal influence to get passage of legislation which is in keeping with the position of the Methodist Church.

2. The action of several professors at Duke University, representing the exercise of personal conviction in peaceful demonstration against racial discrimination, has been of much interest to this section of the Board. The entire Board, on suggestion from this section, has written to these men expressing concern for them and a desire to be of help in the future if all facts in the case merit this further action. A committee has investigated the case thoroughly to be sure that subsequent action will be based upon conditions that are in keeping with Methodist belief. This committee has met with the Duke professors, whose number includes two of our brother ministers, members of the North Carolina Conference of The Methodist Church.

Their action seems to be in keeping with the resolution adopted by this Annual Conference last year recognizing the place of peaceful demonstrations in the attainment of racial justice. We call attention to a sermon preached in Duke Chapel on April 19 by Dean Robert Cushman of the Divinity School, entitled "He Was Reckoned With Transgressors," copies of which have been distributed among the delegates. This sermon helps to clarify the Christian position convincingly.

We would affirm our Christian love and concern for our brethren who now suffer for their witness to the faith.

3. We have been cognizant of the vital leadership given by Methodist laymen in key community positions when they have provided such to their people. Special recognition was accorded to Mayor Stanley Brookshire, of Charlotte, for his leadership in creating improved understanding.

4. This section of the Board has rejoiced with the North Carolina Council of Churches in having been able to employ for at least a three-year period a director of Chri tian Social Action, who will employ three-fourths of his time in working toward better racial relations. The Board is contributing to this office at present and hopes to give even more support also, and others will be asked to do so on a purely voluntary basis.

War on Poverty

The efforts being made by the Federal Government and the State of North Carolina to eliminate poverty are most commendable. We are particularly interested in the program being projected for the Appalachian Region. These efforts will merit the most complete cooperation of every Methodist. It is our desire that the merit of these programs will be kept before our people.

Attacks on National Council of Churches

In recent months, largely because of the leadership exercised by the National Council of Churches in integration efforts, the Council has been under heavy attack. Some of this is due to ignorance, some is because of an adamant attitude toward the breaking of segre

gation policies. Whatever the cause, it is the duty of the leaders in the church to give the truth about the Council. The Rev. Jack Crum, Director of Social Action of the North Carolina Council of Churches, is available to present programs on this and other matters of social significance.

Training School Courses on Christian Social Concerns

We encourage those who are planning area training schools to give serious thought to providing courses on Christian Social Concerns. In these schools vital leadership may be trained for furthering the interest of Methodists in all matters of social concern.

Executive Secretary of Christian Social Concerns

We believe that the Conference must give the most serious concern to providing a secretary of Christian Social Concerns. No efforts of the church in this day should be permitted to take precedence over this work. Failure in its program of social concerns will penalize the church in an incalculable way and might well alienate its most fertile members.

PEACE AND WORLD ORDER

H. C. Young, Jr., Chairman

This Division is charged with the responsibility of representing our Annual Conference, assisting in preparing our Conference policy and program, giving direction to the work of district directors and encouraging the thought and action of local church commissions in regard to the following issues: American Foreign Policy, the United Nations and Related International Organizations, Disarmament and Nuclear Weapons Control, Foreign Aid, Tariffs and Trade, Immigration and Naturalizations, Military Policy and Conscription Legislation, Conscientious Objectors and the Draft.

In fulfillment of the above functions the Division has engaged in many activities during the year, part of which are summarized below.

1. Financial support has been given to the work of a Disarmament Director for the Division of Peace and World Order, Mr. George Hill, who seeks to interpret United Nations disarmament efforts to Methodists, to establish contact on disarmament matters with National Missions at the United Nations, to work with appropriate persons on the editorial staff of mass media, and to make field trips for the Division of Peace and World Order.

2. The ninth United Nations seminar for youth was held successfully June 10-14, 1963, with 100 youth and 10 adults attending.

3. The Division was co-sponsor of the World Affairs Institute at Blue Ridge, North Carolina, and sent a delegate to represent our Board.

4. The Division made it possible for the Rev. Orion Hutchinson, Jr. to participate in the "1963 Churchmen's Study Tour of Europe and Russia." The Division contributed $500 toward his expenses.

5. Through Mr. Hutchinson the Division made arrangements for two Methodist ministers from Czechoslovakia to fill speaking engagements in western North Carolina while in the United States for General Conference.

6. The Division and Board memorialized the General Conference "to direct a Methodist peace effort to match the urgency of the times and to make the church truly a decisive influence in world affairs."

7. The Division mobilized Conference pastors and churches in support of the Nuclear Test Ban Treaty.

8. The Division gave support to the statewide convocation on Christian Social Concerns in Greensboro, at which time Dr. Samuel D. Proctor, Dr. Bryon Johnson, Mr. McNeill Smith and the Rev. Orion Hutchinson, Jr. represented causes related to the Division of Peace and World Order.

9. The Division participated in planning the 1964 World Affairs Institute at Blue Ridge.

10. The Division planned the tenth Annual United Nations Youth Seminar, June 8-12, 1964.

Recommendations

1. That the Division co-sponsor with the Conference Youth Council the tenth Annual United Nations Youth Seminar, June 8-12, 1964, and make plans for a similar seminar in 1965.

2. That Methodists who attend the New York World's Fair be encouraged to attend a

United Nations seminar. Beginning May 11, and continuing on a regular basis, the United Nations office will hold a series of open sessions of one or two days at the United Nations and at the new Church Center. Each seminar will be open to anyone at a cost of $1 per day per person. Detailed information is available from the Methodist office at the United Nations, Room 1100, 777 United Nations Plaza, New York, New York.

3. That financial support be given for the expanded United Nations services conducted by the Church Center at the United Nations.

4. That all Methodists make their Senators and Representatives aware of their positions on matters pending before Congress. A helpful leaflet is "Registering Christian Opinion," 10¢ from The Service Department, 100 Maryland Avenue, Washington 2, D. C.

5. That the Division of Peace and World Order be represented at the National Convocation on Christian Social Concerns in Washington, October 8-14, 1964.

6. That the course "The United States and the New Nations" be offered in all local churches in 1964-1965 and that as many people as possible be encouraged to enroll for this course at the Woman's Society of Christian Service Annual Conference School of Missions.

7. That United Nations Week, World Order Sunday, and Trick or Treat for UNICEF be observed in all local churches. Many excellent films and filmstrips dealing with the United Nations are available free of charge from the film library of the Board of Christian Social Concerns.

8. That the Division of Peace and World Order support plans for a Conference-wide "Communism and Christianity" rally in the fall of 1964.

9. That at all levels, from the local church to the Conference Board, serious attention be given to the question, "By what authority does the church involve itself in social issues and actions?"

10. That further cooperation with other Methodist churches in North Carolina across Conference lines be encouraged in all effective ways.

11. That the Division be a co-sponsor of the 1964 World Affairs Institute at Blue Ridge, North Carolina.

12. That widespread study of the report of the Commission to Study the Christian Faith and War in the Nuclear Age be encouraged. Copies may be obtained at $1 from Cokesbury or The Service Department, 100 Maryland Avenue, N.E., Washington 2, D. C.

13. That *Concern* and other materials recommended by the General Board of Christian Social Concerns be more widely used by the local church commissions.

14. That local church, district, and subdistrict groups be encouraged to invite speakers on missions and communist Russia. Two of our Conference members are available: Dr. Robert Tuttle, 311 Third Avenue, N.E., Hickory, North Carolina, and the Rev. Orion Hutchinson, Jr., Box 228, Walkertown, North Carolina.

15. That local churches be encouraged to invite students of other lands to participate in the life of the church and to be present for special programs and events.

16. That Dr. Henry Clark, Professor of Social Ethics at Union Theological Seminary, be authorized to represent our Conference Board of Christian Social Concerns at the Christian Peace Conference in Prague during the summer of 1964.

17. In all of the foregoing projects and in others which may be undertaken in the name of our church, we must always keep foremost in our minds and hearts that God is the Father of all men, that all men are brothers and that world peace like local peace depends on justice and that justice in turn depends on law. We, therefore, support the extension of the rule of law to the world community by the improvement of government institutions, including the strengthening and improvement of the United Nations.

TEMPERANCE AND GENERAL WELFARE

Rev. D. L. Stubbs, Jr., Chairman

Something happened to his concern for his brother and Cain slew Abel. When God asked Cain where his brother was, Cain answered with a question, "Am I my brother's keeper?" Cain had chosen the wrong question to describe his relationship to Abel. The real and pertinent question was then and is now, "Am I my brother's brother?" This question is vital to us as we consider the work of this division on Temperance and General Welfare. Can a man be his brother's brother and take into his system a substance that lessens his awareness of his brother and lessens his awareness of the Creator God who gave him a brother? Reasoning would answer, "No." One cannot be his brother's brother

and do anything that separates him from that brother. This is important as we consider the effects of alcohol on the human being for it affects him in body, mind and spirit.

Alcohol lessens awareness. It is a toxic poison. It is an anesthetic. Taken into the system, alcohol breaks the brotherly relationship by taking the edge off one's tenderness of conscience and his concern for God and others. John Wesley was distressed by those who had become addicted to the use of spirituous liquors and how these persons were gradually, but completely overcome through their use. His observations were minute in comparison to the problem we face in our modern day. Were he here today, Mr. Wesley would be appalled by the waste in human potential directly attributable to the use of alcoholic beverages. Five million fifteen thousand persons, including men and women, are, in the words of Alcoholics Anonymous, "one drink from a drunk." Alcoholic beverage sales siphon money that would have gone for food, clothing, housing, education and general welfare. Productivity is stunted by the two billion dollar thief that sticks its hand into industry and labor and robs it under the names of "absenteeism" and "sick leave." That the use of alcoholic beverages creates illness and makes individuals susceptible to illness is a proven fact. Alcoholism is considered the third major health problem in our country today.

The Division on Temperance and General Welfare includes many areas of consideration including alcohol, narcotics, pornography, gambling, and juvenile delinquency. The most obvious and most widespread problem that we face relates to alcohol. The alcoholic beverage industry would have the public believe that it is an alcohol using culture and it is all right to drink moderately. Each one of our local churches has had the challenge thrown into its face to stand up for what it believes and knows is right or find itself crippled by compromise. With only about half of our churches in the Conference observing Commitment Day, it is no wonder that it has been difficult to get a vital program in Christian Social Concerns going at the local level. With the scope of the problem so large and its tentacles so long and piercing, it takes a certain kind of blindness for a local church commission on Christian Social Concerns to say it could find nothing to do in the area of temperance and general welfare.

We believe in Commitment to Abstinence from the use of alcoholic beverages in any shape or form. We decry the advertising that in subtle ways is trying to brainwash our people into either drinking or ignoring alcohol. At the same time, we recognize that the church must seek in every way to understand the causes of alcoholism and be the atmosphere of healing in an accepting, redemptive ministry and fellowship.

We are disturbed at the legislation of a lottery in New Hampshire and the increased general indifference to gambling. We call on our people to refrain from gambling and games of chance that reduce resistance to actual wagering sums of money. In particular, we decry the number of grocery store promotion techniques that employ chance. "Spell Cash," "DIME," and "Sword in the Stone" may not seem to be gambling; however, these are gambling. A concerned conscience will not allow the Christian to participate. These devices do provide the Christian with an opportunity to witness by refusing to take the gaming cards. A recent conservative estimate indicates that there are at least 8,000,000 gamblers in the United States today. These gamblers started somewhere and somehow. Usually the start was quite "innocent" such as pitching pennies, matching for an item, participation in a something-for-nothing sweepstakes, bingo, or grocery store promotions. We call on every member of our great church to become sensitive to this issue and commit himself to avoid participating in or promoting games of chance that might lead to a very serious addiction.

Activities

1. The Division of Temperance and General Welfare was well represented at the Southeastern Jurisdictional Briefing Conference held at Lake Junaluska September 10-12, 1963.

2. Commitment Day was observed again in December with a total offering in excess of $6,500, the largest amount ever received for this cause. Attractive brochures and offering envelopes to help promote the program were distributed, along with a full-page ad in the *North Carolina Christian Advocate*.

3. The Audio-Visual Library which has been purchased by, and is maintained with Commitment Day offerings, has had a steady increase in usage. The following figures indicate: 1961-62 there were 155 uses; 1962-63 there were 390 uses; 1963-April 1964 there were 340 uses. It is anticipated that the uses will exceed 400 this year. All audio-visuals are available free of charge to the churches of our Conference.

4. Observance of Commitment Day and World Temperance Sunday were emphasized and a good response resulted. "Prayer of Concern" for those suffering from the use of alcoholic beverages was lifted up in many churches.

5. One hundred "Commitment to Abstinence Record Books" were made available for churches that wished to begin a permanent record for total abstinence. These are a good substitute for commitment cards and have been given full approval by Bishop Harmon.

6. Cooperation with the Christian Action League of North Carolina has been followed in its program of narcotic and alcohol education through the high schools. The Board of Christian Social Concerns is also represented on the Board of Trustees and the Executive Committee of this league and gave $4,000 last year to aid its program.

7. Workshops and Christian Social Concerns rallies which included the problem of alcohol were held in several areas of our Conference.

8. The training program entitled "Clinical Training in the Pastoral Care of Alcoholics" was sponsored in cooperation with the Keeley Institute, Greensboro, N. C. Financial Support has been given the chaplain, Rev. Erman F. Bradley, who has served in this capacity for the past six years.

9. Honorariums were made available in the field of Temperance and General Welfare for leadership training schools in the conference.

Recommendations

1. It is recommended that Commitment Day be vigorously promoted in each charge through sermons, literature, opportunities to commit lives to total abstinence and through offerings. It is further recommended that Reverend F. E. Howard be the Conference Director of Commitment Day for 1964-65

(*Note:* It is recognized by the Division that the changing of Commitment Day to another date other than the first Sunday in December is a possibility. Heretofore we have recommended that the preparation for Commitment Day begin on World Temperance Sunday. Should the date of Commitment Day be changed, we recommend that at least three weeks serious preparation be made through announcements and special programs).

2. It is recommended that observance of Commitment Day be the climax of preparations beginning with World Temperance Sunday. It is further recommended that the fourfold emphasis, Rehabilitation, Commitment, Education and Legislation, be lifted up on Commitment Day.

3. It is recommended that the Christmas for Christ emphasis begin on Commitment Day.

4. It is recommended that the program, "Clinical Training in the Pastoral Care of Alcoholics" be continued at the Keeley Institute in Greensboro, N. C., and that scholarships for training of our ministers be provided.

5. It is recommended that the Chaplaincy Program be continued at the Keeley Institute, Greensboro, N. C.

6. It is recommended that workshops be held in each district to lift up the alcohol problem.

7. It is recommended that a special meeting of the district directors be called immediately after annual conference to discuss means of implementing the Temperance and General Welfare emphasis of the new quadrennium.

8. It is recommended that support in the amount of $4,000.00 be continued to the Christian Action League as it fulfills the fourfold program of The Methodist Church.

9. It is recommended that the Audio-Visual Library be maintained and expanded.

10. It is recommended that the State Christian Action League include the following Methodist representatives and that privilege be reserved of adding additional names as it is deemed necessary: Jack Cook, Howard Wilkinson, Mrs. L. V. Scott, Mrs. Harry Hendricks, D. Leon Stubbs, Jr., David E. Hubbard, J. C. Stokes, R. M. Hauss, Harry Long, E. F. Bradley, Rollin P. Gibbs, A. L. Chamblee, Jr., F. E. Howard, Ray F. Swink, J. C. Gilland, H. L. Blackwelder, Mrs. L. E. Barnhardt.

11. It is recommended that we continue to stress the training of key ministers and laymen, including young people, for leadership in the area of Temperance and General Welfare, and that selected delegates be sent to various schools, area workshops and seminars.

12. It is recommended that the program projected by the Division of Temperance and General Welfare of the General Board of Christian Social Concerns be included in the conference program insofar as this can be done practicably.

13. It is recommended that serious and careful study and consideration be given by local churches to the report of the Surgeon General on the effects of smoking and the use

of tobacco and that especial emphasis be given to orientation of young people on the effects of cigarettes and the use of tobacco.

RAY F. SWINK, President
MRS. L. E. BARNHARDT, Secretary

Supplement Report

CHRISTIAN ACTION LEAGUE OF NORTH CAROLINA, INC.

The Christian Action League, after a number of years, has begun to publish *Tomorrow*. The June issue of this year marks the first anniversary of the revival of the publication.

With the help of an associate executive director who is working on a part-time basis, the League has stepped up its program of alcohol education in the schools. A large number of junior and senior high schools were visited this year.

Plans are being discussed for the establishment of a N. C. Institute of Scientific Studies for the Prevention of Alcoholism. In the meantime, interested persons are being directed toward the Washington Institute to be held this summer.

The Reverend D. P. McFarland with offices at 424½ Fayetteville Street, Raleigh, N. C., is executive director of the League.

RAY F. SWINK, President
MRS. L. E. BARNHARDT, Secretary

Adopted: Morning Session, June 4, 1964.

Report H

DEACONESS BOARD

The past year has been spent in the attempt to acquaint and inform the members of our conference concerning the work of the deaconesses within The Methodist Church, and especially the work of the eighteen deaconesses within the bounds of the Western North Carolina Conference.

January, 1964, saw the bringing to a close of the 75th anniversary observance of the Deaconess movement in The Methodist Church. Activities of your Board in relation to this observance have been varied and multiple. From attendance and speaking to every district conference; a letter to every minister concerning the deaconesses; publicity in local newspapers and over local radio and TV stations; planning and executing a program for Annual Conference and the annual meeting of the Woman's Society of Christian Service, your Deaconess Board has worked earnestly and diligently in this special observance year. Since unification, there have been 324 women commissioned as deaconesses. This quadrennium has seen 83 deaconesses brought into the relationship.

In the words of Miss Mary Lou Barnwell, executive secretary of the Deaconess Commission, we find our challenge and task: "Rejoice we must, for we worship a living Christ. Repent we must, for we worship a God of justice. Troubled are we for the tribulations and tension in the world. Hopeful are we for the reconciling forces which will ultimately triumph over all evil."

MARY E. BETHEA, Chairman
Conference Deaconess Board

Adopted: Morning Session, June 6, 1964.

Report I

BOARD OF EDUCATION

Carl H. King, Executive Secretary

A New Major Project for 1964-1968

Our new major project for 1964 is a Literature Workshop, August 11-13, at Pfeiffer College, for the purpose of introducing, interpreting and guiding the effective use of *Christian Studies for Methodist Children*. The estimated cost is $1,500. The change to the new quarter system will also be thoroughly explained at that time.

Beginning this year the number of both regular training classes and Laboratory Schools will increase in our conference, and standards will be higher. The above amount of money will be needed each year to meet the expense of administering the stepped-up program.

It is in these schools that we expect to discover, to enlist and to prepare the people who will be the teachers in our regular training classes and laboratory schools. We always try to have a few carefully selected persons in the Junaluska Leadership School for advanced study and for preparation to teach in our conference program.

Major Objectives in Local Church Program, 1964-1968

1. To maintain a Sunday session in every church school in keeping with our growing membership which has been steadily upward since 1944. In a nineteen-year period church membership has grown from 209,065 to 266,018 which is an increase of 56,953. During the same years, church school membership has grown from 143,139 to 226,644 which is an increase of 83,505. It is a major objective of our staff and district directors working with us to guide teachers, to interpret new methods and materials, and to provide the best possible program of Christian nurture in our 1,005 church schools with a current membership of 226,644 children, youth and adults.

2. To provide a leadership training experience within reach of every church. During 1961-62 our conference gave certificates of recognition to 8,801 persons which was the best record of any conference in the connection. For the year 1962-63, we held 33 schools with an enrollment of 11,650 persons. For the past two years we have had the best conference record in the entire church. For the year 1963-64 a total of 11,816 were enrolled in training schools and 9,963 received certificates of recognition for satisfactory work.

3. To provide a vacation church school experience for the children and early teenagers in our churches. In 1963-64, 729 vacation church schools were reported with 49,050 teachers and pupils participating.

4. To provide camp experiences for junior high boys and girls at Camp Tekoa and conference experiences at Junaluska for senior high school students. The Appalachian Trail Hike for older youth has also become an attractive annual event. This year we had 1,070 junior high boys and girls at Camp Tekoa; 686 high school seniors in Junaluska youth activities; and 20 on the trail hike. Our staff provides leadership training and gives guidance to local churches sponsoring similar training experiences for children and youth through the summer vacation period.

5. In addition to the above four major activities, members of our staff are constantly engaged in contacts with local churches, local church and district camping projects, subdistrict meetings, promotion of the Methodist Youth Fund and other activities that cluster around what we now (formerly the Sunday school) call the church school.

Nominations for Certified Directors and Ministers of Education and of Music; Board of Managers of the Pastors' School; Tekoa Trustees and District Directors

Certified Directors of Christian Education:

Mrs. G. G. Adams, Sr., 3420 Shamrock Drive, Charlotte, N. C.
Mrs. Lawrence Barden, Route 4, Box 65, Lexington, N. C.
Miss Mary E. Bethea, Pfeiffer College, Misenheimer, N. C.
Miss Clarice Bowman, Bangor Theological Seminary, Bangor, Maine
George Blackburn, Box 6094, Charlotte, N. C.
Miss Susan Carmichael, Box 561, Misenheimer, N. C.
Miss Marion Craig, Box 241, Wadesboro, N. C.
Miss Eunice Blair Floyd, 201 Eighth Avenue S., Nashville 3, Tenn.
Mrs. Lucille D. Fultz, 111 McAlway Road, Charlotte, N. C.
Mrs. (G. L.) Clara Ross Gilpin, 27 Church Street, Asheville, N. C.
Mrs. Dorothy Eubanks Hays, High Point College, High Point, N. C.
R. Jerry Faulkner, Central Methodist Church, Albemarle, N. C.
Mrs. (O. N., Jr.) Louise Hutchinson, Box 228, Walkertown, N. C.
Mrs. W. H. Hoeflich, 1020 Arosa Avenue, Charlotte, N. C.
Mrs. C. M. Maness, Jr., Homestead Air Force Base, Florida
Robert V. Martin, 630 S. Hawthorne Road, Winston-Salem, N. C.
Mrs. J. L. McCullough, 8C Wake Forest Apartments, Winston-Salem, N. C.
Mrs. E. F. Pepper, Box 275, Walnut Cove, N. C.
Leo Rippy, Jr., Scarritt College, Nashville, Tennessee
Miss Louise Robinson, 125 North Elm Street, Statesville, N. C.
Miss Jonell Robinson, Box 217, Gastonia, N. C.
Mrs. Mark S. Rose, Box 390, Franklin, N. C.
Orba L. Smith, Trinity Methodist Church, W. Asheville, N. C.
Miss Mattie Lou Summey, Route 1, Mooresboro, N. C.

Miss Ann Tyler, Box 5261, High Point, N. C.
Miss Clara Watkins, Mather Academy, Camden, S. C.
Miss Hulda Ruth Whitely, Memorial Church, Thomasville, N. C.
Mrs. R. L. Young, Jr., Box 197, West Jefferson, N. C.

Certified Ministers of Education:
Donald W. Ashe, Route 6, Reidsville, N. C.
R. Delbert Byrum, Box 5261, High Point, N. C.
Howard Luther Coleman, 2310 Cherokee Drive, Greensboro, N. C.
Paul H. Duckwall, Box 749, Statesville, N. C.
R. Harold Hipps, Box 871, Nashville 2, Tennessee
Charles E. Page, 1729 East Cone Boulevard, Greensboro, N. C.
Fred H. Kight, Centenary Methodist Church, Winston-Salem, N. C.

Certified Ministers of Music:
Nelson F. Adams, Brevard College, Brevard, N. C.
Howard Luther Coleman, 2310 Cherokee Drive, Greensboro, N. C.
Ray Branton, Centenary Methodist Church, Winston-Salem, N. C.

Certified Directors of Music:
Mrs. John W. Almond, 728 West Main Street, Albemarle, N. C.
Miss Mary Lou Beaman, Box 70, Marion, N. C.
Mrs. Ruth D. Burnett, 2301 Briarwood Drive, Greensboro, N. C.
W. Howard Coble, Box 5261, High Point, N. C.
Mrs. James A. Dunn, 761 Pinewood Circle, Mooresville, N. C.
Alan Everhart, Route 1, Box 312, Thomasville N. C.
Kenneth G. Fansler, Christ Methodist Church, Greensboro, N. C.
Mrs. Arlace C. Gough, Box 11, Flat Rock, N. C.
Mrs. Dwayne Irwin, 166 Victoria Street, Elkin, N. C.
Mrs. Cramer L. Little, 412 McNeil Street, Gastonia, N. C.
Larry H. Lowder, First Methodist Church, Hickory, N. C.
Mrs. Sue B. Myers, 432 Southland Drive, Danville, Virginia
Mrs. William J. Peeke, 29 King Street, Asheville, N. C.
Mrs. Elizabeth S. Schoonover, Harrell Drive, Lake Junaluska, N. C.
Mrs. Lloyd Stiffler, Belmont Park Methodist Church, Charlotte, N. C.
Mrs. June Wrenn Wilson, 426 North Hamilton Street, Leaksville, N. C.
Mrs. Bessie Clark Ray, Box 668, Leaksville, N. C.

Trustees for Camp Tekoa:
Terms expire 1968: Mrs. Leslie Barnhardt, Charles P. Bowles, R. E. Kayler, W. R. Brantley. Others as listed p. 13 current *Journal.*

Confirmation for Board of Managers of Pastors' School:
Terms to expire 1967: P. L. Shore, Jr., Harley Williams. Others as listed p. 15 current *Journal.*

Nomination of Conference Staff Members, 1964-1965:
Carl H. King, Executive Secretary
Miss Louise Robinson, Director of Children's Work
Thomas S. Lee, Jr., Director Junior High and Junior High Camping
Paul H. Duckwall, Director of Youth and Older Youth-Young Adults

District Directors, 1964-1965:

Albemarle:
Children: Mrs. C. H. Dickson, 202 Palmer Street, Albemarle, N. C.
Mrs. James Cornelius, Central Church, Monroe, N. C.
Junior High: Rev. George E. Auman, Badin, N. C.
Youth: Rev. R. Jerry Faulkner, Central Church, Albemarle, N. C.
Adult and Membership Cultivation: Rev. D. M. Cowart, Box 251, Albemarle, N. C.

Asheville:
Children: Mrs. L. H. Bagwell, 41 Balsam Avenue, West Asheville, N. C.
Mrs. G. M. Lookabill, Box 6044, Asheville, N. C.
Junior High: Rev. Douglas Beard, Jr., 214 Whitson Avenue, Swannanoa, N. C.
Youth: Rev. John Burton, Route 3, Candler, N. C.
Adult and Membership Cultivation: Rev. R. T. Young, Box 282, Skyland, N. C.

Charlotte:
Children: Mrs. Dix Sarsfield, 1525 Lynway Drive, Charlotte, N. C.
Miss Kate Crowell, First Church, Charlotte, N. C.

Junior High: Rev. R. E. Kayler, 4751 Amity Place, Charlotte 5, N. C.
Youth: Rev. Don G. Bridger, Box 125, Cornelius, N. C.
Adult and Membership Cultivation: Rev. E. A. Fitzgerald, 3400 Meredith Avenue, Charlotte, N. C.

Gastonia:
Children: Miss Attie Belle Liles, 526 Clay Street, Gastonia, N. C.
Junior High: Rev. E. M. Heath, Route 6, Shelby, N. C.
Youth: Rev. D. L. Stubbs, Jr., 310 N. Highland Avenue, Gastonia, N. C.
Adult and Membership Cultivation: Rev. G. W. Thompson, 1119 N. Elm, Shelby

Greensboro:
Children: Mrs. Horace Johnson, 3009 W. Cornwallis Drive, Greensboro, N. C.
Junior High: Rev. T. D. Adams, 2416 Lee's Chapel Road, Greensboro, N. C.
Youth: Rev. J. C. Grose, Jr., Route 6, Box 469C, Greensboro, N. C.
Adult and Membership Cultivation: Rev. H. L. Coleman, Grace Church, Greensboro, N. C.

High Point:
Children: Miss Ann Tyler, Box 5261, High Point, N. C.
Junior High: Rev. K. R. Jones, 1201 Terrell Drive, High Point, N. C.
Youth: Rev. R. P. Waugh, Box 391, Jamestown, N. C.
Adult and Membership Cultivation: Rev. R. J. Hahn, 931 Croyden, High Point, N. C.

Marion:
Children: Miss Margaret McGimsey, Route 7, Box 443, Morganton, N. C.
Miss Mattie Lou Summey, Route 1, Mooresboro, N. C.
Miss Charlie Mae Whisnant, Route 5, Morganton, N. C.
Junior High: Rev. L. G. Bumgarner, 114 Patton Street, Morganton, N. C.
Youth: Rev. W. S. Baker, Jr., Box 366, Marion, N. C.
Adult and Membership Cultivation: Rev. W. S. Baker, Jr., Box 366, Marion, N. C.

North Wilkesboro:
Children: Mrs. E. L. Petrey, 105 Spruce Street, Boone, N. C.
Mrs. John V. Sagar, 134 Argonne Road, Elkin, N. C.
Mrs. C. B. Hughes, Jr., Yadkinville, N. C.
Mrs. Julius A. Rousseau, Jr., 440 Shady Lane, Wilkesboro, N. C.
Junior High: Rev. J. H. Christy, Jr., Jefferson, N. C.
Youth: Rev. and Mrs. R. L. Young, Jr., Box 197, West Jefferson, N. C.
Adult and Membership Cultivation: Rev. C. B. Ross, Box 69, Elkin, N. C.

Salisbury:
Children: Mrs. W. P. Moore, 215 W. Henderson Street, Salisbury, N. C.
Mrs. J. B. Hough, 810 Wil-Mar Drive, Concord, N. C.
Mrs. Cullen Moss, Box 164, Kannapolis, N. C.
Junior High: Rev. T. P. Starnes, Jr., Route 3, Box 407, Salisbury, N. C.
Youth: Rev. Melvin D. McIntosh, Box 957, Granite Quarry, N. C.
Adult and Membership Cultivation: Rev: D. P. Smotherman, Jr., 1308 Lane Street, Kannapolis, N. C.

Statesville:
Children: Mrs. G. G. Adams, Box 227, Troutman, N. C.
Junior High: Rev. W. G. Benfield, Box 26, Harmony, N. C.
Youth: Miss Patricia Smith, First Methodist Church, Newton, N. C.
Adult and Membership Cultivation: Rev. G. W. Rudisill, Wesley Memorial Church, Statesville, N. C.

Thomasville:
Children: Mrs. W. F. Perkins, 603 Pontiac Drive, Thomasville, N. C.
Junior High: Rev. J. O. Dowdle, Route 5, Lexington, N. C.
Youth: Rev. L. E. Barden, Route 4, Box 65, Lexington, N. C.
Adult and Membership Cultivation: Rev. B. D. Wilson, 803 Unity Street, Thomasville, N. C.

Waynesville:
Children: Mrs. David Hyatt, Box 857, Waynesville, N. C.
Mrs. Edward Pless, Route 3, Waynesville, N. C.
Junior High: Rev. M. G. Perkins, Route 1, Canton, N. C.

Youth: Rev. R. G. Russell, Jr., Route 5, Box 129, Waynesville, N. C.
Adult and Membership Cultivation: Rev. J. P. Hornbuckle, Franklin, N. C.

Winston-Salem:
Children: Mrs. H. L. Chafin, 2755 Westridge Road, Winston-Salem, N. C.
Junior High: Rev. R. J. Cooke, 2706 Patrick, Winston-Salem, N. C.
Youth: Rev. John H. Barnes, 732 Oak Summit Road, Winston-Salem, N. C.
Adult and Membership Cultivation: Rev. W. W. Buckey, 4015 Fargo Drive, Winston-Salem, N. C.

Vacancies created by changes in appointments should be filled after consultation between the executive secretary and the district superintendent involved. Such vacancies can be filled much better after adjournment of conference. Frequently an experienced district director is available in another district after conference. It is good procedure to fill such places with experienced persons insofar as possible.

P. L. SHORE, JR., President
LEE R. SPENCER, Secretary

COMMITTEE ON CAMPING

J. Elwood Carroll, Chairman

The rush in America is to God's out-of-doors for camping and relaxed living. Whether that closeness to nature has spiritual values will be determined largely by the church.

In recent years every index shows larger numbers of people using public parks. The increase has grown to such an extent that many places are full and turning away applicants, and long-range reservations are necessary to assure a place to camp. The church is in this movement with a spiritual purpose, with adult leadership, and with camping programs designed for the Christian nurture of our people.

We are happy to note that presently every district of the Annual Conference, except one, has some facilities for camp development. That district is sufficiently interested to provide two weeks of camping for youth in a rented camp. To assist the districts in formulating their programs and in developing their properties, your Conference Committee is working on suggested standards and on leadership training. These should prove very helpful as our camping activities grow.

Camp Tekoa continues to do a wonderful job in ministering to junior high boys and girls and in training adult leadership. This program will be continued and increased. Since camping is a relatively new movement in the Annual Conference, we hope that adequate emphasis will be given to the training of more and more adult counselors. District projects should be organized so as to conserve and to use the present trained personnel and to develop more experienced leadership. We are grateful for the guidance given by Rev. Tom S. Lee, Jr., and congratulate him on his election as chairman of camping section of the biannual Methodist Christian Education Conference, but he cannot carry out total camping program. The present need is for trained, committed, adult leadership, and for more and better facilities for district camping.

COMMISSION ON CHRISTIAN HIGHER EDUCATION

I. UNIVERSITIES AND COLLEGES
Academic Year 1962-63

Duke University

Enrollment: Regular, 5,822; Special, 610.
Faculty: Full-time, 785; part-time, 96; full-time equivalent, 32.
Average Faculty Salary and Benefits: $11,137. Additional benefits, $1,622.
Indebtedness: Current Operation, None; Capital Fund, $2,400,000.
Endowment: $51,727,919 (as of June 30, 1963).
Operating Budget: $28,522,722 (for June 30, 1963 fiscal year).

Operating Income: (For fiscal year closing June 30, 1963): Endowment, $6,692,868; Student fees, $5,275,027; total appropriations from Western North Carolina Conference, $54,633; total appropriations from North Carolina Conference, $11,356; Auxiliary enterprises, $4,856,245; other, $12,016,368.

Capital Fund Increases for Fiscal Year Ending June 30, 1963: Plant funds received by gifts, $3,170,915; plant funds interest received, none; Endowment funds received by gifts, $581,234; unassigned funds received by gifts, none; interest earned on unassigned funds, none.

Plant Fund Expenditures during the Fiscal Year Ending June 30, 1963: Plant Funds spent for new buildings, $6,830,392; Plant Funds spent for new equipment (included in new buildings); Plant Funds spent for major renovation of existing buildings or equipment, $834,559.

Operating Fund Expenditures during the Fiscal Year Ending June 30, 1963: Administration and general, $3,042,938; Instructional, $8,431,494; Library, $1,188,965; Operation and upkeep of plant, $1,544,125; Auxiliary Enterprises, $4,540,166; Scholarships and Concessions, $1,282,233; Equipment Purchases from Operating Funds (not available).

Names of Trustees to be Confirmed or Elected: Thomas A. Finch, Thomasville; Wright Tisdale, Dearborn, Michigan.

Special Report of Duke Divinity School

(1) Despite the slight decline in enrollment for the academic year 1962-63, enrollment for the current year, 1963-64, resumes the upward trend and reaches a peak in the total number of 358 students. Of this number 320 students were enrolled in the B.D., M.R.E., and Th.M. programs.

(2) The faculty numbers 34 full or part-time instructors, of which 28 are full-time.

(3) The average faculty salary for the budgetary year 1963-64 is $9,000.

(4) Endowment: The Divinity School participates in the general endowment resources of Duke University.

(5) The operating income for the budgetary year 1963-64 is $744,601. The operating budget in the same year was $771,512.

(6) Operating budget for 1964-65: While estimates are incomplete, the figure will probably be $776,775.

(7) Tuition and fees per student per annum: General Fee, $113; Tuition, $525.

(8) Operating needs, 1964-65: $776,775.

(9) Capital needs: $1,850,000. These capital needs are based upon already prepared architectural plans for the expansion of the Divinity School and represent current construction costs according to architectural estimate.

Brevard College

Enrollment: Regular, 429; Special, 10.

Faculty: Full-time, 27; Part-time, 9; Full-time equivalent 4.

Average Faculty Salary and Benefits: $5,274. Additional benefits, $127; average housing benefits, $289.

Indebtedness: Current operation, none; Capital Fund, $280,000.

Endowment: $775,137 (as of May 31, 1963).

Operating Budget: $637,310 (for 1962-63 fiscal year).

Operating Income: (For the fiscal year closing May 31, 1963): Endowment, $51,016; Student fees, $180,938; total appropriations from Western North Carolina Conference, $101,383; total appropriations from North Carolina Conference, 0; auxiliary enterprises, $225,567; other, $101,360.

Capital Fund Increases for Fiscal Year Ending May 31, 1963: Plant funds received by gifts, $174,099; plant funds interest, 0; endowment funds received by gifts, $5,170; unassigned funds received by gifts, 0; interest earned on unassigned funds, 0.

Plant Fund Expenditures during the Fiscal Year Ending May 31, 1963: Plant funds spent for new buildings, $402,728; plant funds spent for new equipment, $39,580; plant funds spent for major renovation of existing buildings or equipment, 0.

Operating Fund Expenditures During the Fiscal Year Ending May 31, 1963: Administration and General, $107,106; Instructional, $153,430; Library, $25,892; Operation and upkeep of plant, $74,636; Auxiliary enterprises, $187,083; Scholarships and concessions, $44,660; Equipment purchases from Operating Funds, $21,114.

Names of Trustees to be Confirmed or Elected: John I. Anderson, Brevard; C. Grier Beam, Cherryville; F. S. Best, Brevard; Dr. Embree H. Blackard, Asheville; Cary C. Boshamer, Gastonia; Dr. Charles P. Bowles, Charlotte; W. Franklin Brown, Charlotte; Gilbert F. Coan, Brevard; Robert L. Connelly, Morganton; Dr. Mark Depp, Winston-Salem; Paul F. Evans, Lexington; Dr. W. Kenneth Goodson, Winston-Salem; Ottis Green, Asheville; Bishop Nolan B. Harmon, Charlotte; Reverend Cecil G. Hefner, Statesville; William H. Henson, Rutherfordton; Clyde R. Hoey, Jr., Candler; Leon Ivey, Hickory; Edwin L. Jones, Charlotte; Dr. Frank B. Jordan, Winston-Salem; Dr. W. Arthur Kale, Durham; Reverend James B. McLarty, Black Mountain; Hugh Massie, Waynesville; Mrs. Dan K. Moore, Canton; W. Bryan Moore, Wadesboro; Clarence E. Morgan, Asheville;

A. G. Myers, Jr., Gastonia; Dr. Edgar H. Nease, Stanley; Reverend R. Herman Nicholson, Thomasville; C. M. Ogle, Hendersonville; K. W. Partin, Asheville; Joseph A. Pell, Jr., Pilot Mountain; Clifford W. Perry, Winston-Salem; Dwight L. Phillips, Charlotte; Clifton E. Pleasants, Winston-Salem; Mrs. Helen Ray, Asheville; H. Haywood Robbins, Charlotte; Norwood Robinson, Winston-Salem; Jean W. Schenck, Shelby; Dr. Philip L. Shore, Jr., Charlotte; Allen H. Sims, Gastonia; Dr. Henry C. Sprinkle, New York; William C. Stanback, Salisbury; Dr. Lee F. Tuttle, Lake Junaluska; Charles B. Wade, Jr., Winston-Salem; Guy Weaver, Asheville; Reverend Howard Wilkinson, Durham; Jonathan Woody, Waynesville; Joel W. Wright, Asheville; Dr. Lester Zerfoss, Hendersonville. Ex Officio Members: Dr. Fletcher Nelson, Marion; Reverend Mark Q. Tuttle, Lake Junaluska.

Greensboro College

Enrollment: Regular, 593; Special, 14.

Faculty: Full-time, 39; part-time, 9; full-time equivalent, 44.

Average Faculty Salary and Benefits: $7,864. Additional benefits, $1,022; average housing benefits, none.

Indebtedness: Current operation, none; Capital fund, $175,000.

Endowment: $1,248,181 (as of June 30, 1963).

Operating Budget: $1,028,694 (for 1962-63 fiscal year).

Operating Income: (For fiscal year closing June 30, 1963): Endowment, $55,997; student fees, $451,205; total appropriations from Western North Carolina Conference, $101,135; total appropriations from North Carolina Conference, $8,739; auxiliary enterprises, $359,971; other, $51,644.

Capital Fund Increases for Fiscal Year Ending June 30, 1963: Plant funds received by gifts, $128,328; plant funds interest received, $153; endowment funds received by gifts, $34,024.

Plant Fund Expenditures During the Fiscal Year Ending June 30, 1963: Plant funds spent for new buildings, $118,906; plant funds spent for new equipment, $10,000; plant funds spent for major renovation of existing buildings or equipment, $48,807.

Operating Fund Expenditures During the Fiscal Year Ending June 30, 1963: Administration and general, $144,762; Instructional, $330,360; Library, $29,821; Operation and upkeep of plant, $74,317; Auxiliary enterprises, $267,876; Scholarships and concessions, $41,678; equipment purchases from operating funds, $35,000; other, $104,880.

Names of Trustees to be Confirmed or Elected: James G. Hanes, Winston-Salem; Wilson O. Weldon, Greensboro. Trustees-at-Large: Ivy Cowan, Spindale; Richard T. Chatham, Jr., Elkin.

High Point College

Enrollment: Regular, 1,005; Special, 31; Evening School, 348.

Faculty: Full-time, 48; part-time, 25; full-time equivalent, 60.3.

Average Faculty Salary and Benefits: $5,846. Additional benefits, $321.42.

Indebtedness: None.

Endowment: $1,593,918 (as of May 31, 1963).

Operating Budget: $1,395,718 (for 1962-63 fiscal year).

Operating Income: (For the fiscal year closing May 31, 1963): Endowment, $49,962; Student fees, $740,880; total appropriations from Western North Carolina Conference, $101,135.49; total appropriations from North Carolina Conference, $9,673.06; auxiliary enterprises, $428,592; other, $65,475.45.

Capital Fund Increases for Fiscal Year Ending May 31, 1963: Plant funds received by gifts, $222,743; plant funds interest received, $1,041; endowment funds received by gifts, $212,336; unassigned funds received by gifts, $82,242; interest earned on unassigned funds, $2,178.

Plant Fund Expenditures During the Fiscal Year Ending May 31, 1963: Plant funds spent for new buildings, $229,520; plant funds spent for new equipment, $54,792; plant funds spent for major renovation of existing buildings or equipment, $7,813.

Operating Fund Expenditures During the Fiscal Year Ending May 31, 1963: Administration and general, $149,457; Instructional, $448,140; Library, $48,853; Operation and upkeep of plant, $221,629 (includes $79,000 set aside for repairs and improvements during summer of 1963); auxiliary enterprises, $449,234; Scholarships and concessions, $41,-872; equipment purchases from operating funds, $36,533.

Names of Trustees to be Confirmed or Elected: S. R. Brookshire, Charlotte; Dr. C. L. Gray, High Point; Dr. J. Clay Madison, Charlotte; Delos S. Hedgecock, High Point.

Pfeiffer College

Enrollment: Regular, 792; Special, 37.

Faculty: Full-time, 52; part-time, 14; full-time equivalent, 5.

Average Faculty Salary and Benefits: $6,620. Additional benefits, $1,016; average housing benefits, $590.

Indebtedness: Current operation, none; Capital Fund, $1,127,022.

Endowment: $1,797,728 (as of May 31, 1963).

Operating Budget: $1,425,778 (for 1963-64 fiscal year).

Operating Income: (For the Fiscal Year Closing May 31, 1963): Endowment, $63,-023; student fees, $555,359; total appropriations from Western North Carolina Conference, $39,528; total appropriations from North Carolina Conference, none; auxiliary enterprises, $527,899; other, $150,058.

Capital Fund Increases for Fiscal Year Ending May 31, 1963: Plant funds received by gifts, $128,823; plant funds interest received, 0; endowment funds received by gifts, $7,-536; unassigned funds received by gifts, 0.

Plant Fund Expenditures During the Fiscal Year Ending May 31, 1963: Plant funds spent for major renovation of existing buildings or equipment, $77,290.

Operating Fund Expenditures During the Fiscal Year Ending May 31, 1963: Administration and general, $234,237; Instructional, $403,250; Library, $41,724; Operation and upkeep of plant, $81,075; auxiliary enterprises, $418,439; Scholarships and Concessions, $86,005.

Names of Trustees to be Confirmed or Elected: (Class of 1967): Mrs. Hubert A. Davis, Raleigh; Reverend Herman Nicholson, Thomasville. (Class of 1968): Mrs. E. D. Chandler, Asheville; Reverend Mitchell Faulkner, Shelby; Mrs. C. P. Hardin, Bristol; L. C. Harmon, Concord; Bishop Nolan B. Harmon, Charlotte; D. W. Holt, Asheboro; Mrs. Carl H. King, Statesville; George R. Pfeiffer, Santa Monica, California; Mrs. J. Fount Tillman, Lewisburg, Tenn. Emeritus Member: Mrs. Harry C. Vaughn, Charlotte.

Emory University

Emory University extends greetings to the Western North Carolina Conference. We appreciate the opportunity to present this brief summary and comment through the Conference Commission on Higher Education.

The coming year will mark the fiftieth anniversary of the chartering of the University. Emory began in 1836 as a small Methodist college located at Oxford, a small community some forty miles from Atlanta. The then Methodist Episcopal Church, South, established the University in Atlanta in 1915, to serve as a regional institution equally related to all Methodist Conferences now constituting the Southeastern Jurisdiction.

Emory University is rendering extensive and essential services to the southeastern region. Its reputation for excellence is a credit to the Methodist Church and to all who have had a part in creating and maintaining the institution. The service of a university of this calibre, committed to Christian principles and closely related to a great church, serves an important purpose and helps meet a great need of this region and this nation.

The nine divisions of the University include the College of Arts and Sciences, the Graduate School of Arts and Sciences, schools of Business Administration, Theology, Law, Medicine, Dentistry, and Nursing, and Emory-at-Oxford Junior College.

The Candler School of Theology, which continues to graduate more Methodist ministers than any other seminary, is of particular interest to Methodism. The minister who adequately serves today's congregations needs as thorough education and training as is required for any calling. The School of Theology is seriously concerned with and completely committed to its mission of providing this training, realizing that the Southeastern Jurisdiction of the Church relies heavily upon us for pastors. The seminary, through its faculty and facilities, also serves Methodism in a wide range of activities other than teaching students. The need and the opportunity for service continually increases. It is most encouraging that the several Conferences are ever more conscious of their part in maintaining this vital center of religious teaching and service. We express special gratitude for the financial support that comes through the One Per Cent Plan.

Last year's cumulative University enrollment was 5,521 full-time students. Of the 1,070 degrees conferred, more than half (595) were professional and graduate. The regular faculty numbered 498, plus some 590 part-time members serving primarily in medical teaching.

The present market value of Emory's endowment exceeds $78 million, and its plant

and facilities cost over $45 million. Total operating expenditure, including two hospitals, amounts to some $26 million annually. Even so, the obligation and opportunity for increasing and improving services is pressing; so much so that fund-raising must be a major activity. Like all other schools, Emory needs and appreciates every contribution in any amount.

As a university should be, Emory is in a constant state of evolution. Ideas concerning growth and development are present everywhere. The persistent vitality of the academic programs was never more evident. Granting that Methodism seriously desires an effective influence in determining the nature of higher education, Emory offers an unusual opportunity to help achieve this end. We are proud to serve as an instrument of the church in carrying out its mission in education.

PAID TO COLLEGES FROM SUSTAINING FUNDS

June 28, 1963 - April 22, 1964

Brevard College	$98,450.69
Greensboro College	98,450.69
High Point College	98,450.69
Pfeiffer College	39,083.56
Duke Divinity	39,083.56

STUDENT RELIGIOUS WORK

To Wesley Foundation Building Fund	$30,127.59
Student Religious Program	50,000.00
Race Relations Offering (Bennett College)	10,063.27
Methodist Student Day Offering	6,903.55

CARL H. KING, Executive Secretary

II. Campaign: Christian Higher Education

In other years of the quadrennium now coming to a close the Director of the Commission on Christian Higher Education and other members of the Commission have worked at various phases of higher education other than those connected with collection of pledges. I am convinced there remains much to be undertaken in those fields as well as in that of raising money for our colleges. All of that was rather convincingly pointed out in a statesmanlike manner by the report of the Long-Range Study Committee on Christian Higher Education.

During this Conference Year, however, your Director has confined his work for the Commission to those activities which would have bearing on collection of pledges that were made in the Campaign for Christian Higher Education, and the activity of the Commission has been similarly limited. Therefore, to put it factually and briefly the work has been that of office routine, field contacts through Sunday services and Men's Clubs and individual conferences, and planning with District Superintendents.

We had hoped all along, those of us associated with the undertaking from the beginning, that in June, 1964, we could look back upon $3,000,000 having been distributed to our colleges and Wesley Foundation. It would have been such a fitting tribute to the leadership of Bishop Harmon under whom the campaign began if we could have closed it out in the year he is to retire. Accordingly, all during the year we have bent every effort toward reaching out as far as possible toward that goal. Coming close would at least pay a part of our debt of gratitude. Bearing thereon the Commission has printed an attractive pamphlet which will be distributed to our people across the Conference in April. However far we may miss the goal come June, let us hope the Bishop may be in hailing distance so as to share with laymen and pastors the joy of accomplishment when it is reached.

Pledges

Over $3,000,000 was pledged by January, 1959—$276,585 from individuals and corporations and $3,024,453 from churches. About 95% of the pledges from churches were placed in church budgets at the beginning of the 1959-60 Conference Year, the other 5% was undergirded by individual commitments. Since the requested paying period for the Conference averaged 4.2 years, although many churches asked for more time, the Commission had reason to believe the job would get done around June, 1964—the end of the fifth year.

This fifth year has been a time in which many of our churches have faced unpaid balances that are already due. We have done our best to have confrontation through the District Superintendents all along the line in every district. The detailed supervision has brought its rewards and disappointments. Some churches have asked for extension of

the paying period; some have requested adjustments in the amount of the unpaid balaucess; some have stated, and this justifies deep concern, that nothing more will be paid on the pledge; and some continue to meet payments on schedule. The policy of the Commission is to recognize situations in which fairness indicates adjustments. All situations, therefore, are being handled by the Director in consultation with the pastor and District Superintendent. We are trying to get every dollar we can for the colleges and we are creating all the good will we can for them in the churches.

Reduction in pledges are reflected in the figures below:

	April 1959	April 1961	March 1963	March 1964
Church Pledges	$3,029,160.	$2,994.096.	$2,924,140.	$2,833,706.
Advance Gift Pledges	336,747.	318,880.	315,130.	315,130.
Total	$3,365,907.	$3,312,976.	$3,239,270.	$3,148,836.

Payments

Your interests today, however, center in the other sides of the campaign—payments, their distribution and use, and a comparison of performance in the districts.

The following data as of March 1, 1964, give the details:

	Pledges	Paid	%
From Churches	$2,833,706.17	$2,092,540.74*	74%
From individuals and corporations (Advance G)	315,130.00	313,021.21	99%
Totals	$3,148,836.17	$2,405,561.95*	76%

*Includes claims from Brevard College Campaign—
Asheville $19,406 Gastonia $43,100

Since nearly all Advance Gift pledges have been paid, the following progress report as of March 1, 1964, on church pledges and payments by districts is interesting and revealing. These figures reflect all adjustments in pledges made to date:

District	Pledges	Paid	%
Albemarle	$140,177.25	$ 94,114.47	67%
Asheville	233,907.43	163,751.79*	73%
Charlotte	382,503.00	262,892.65	68%
Gastonia	272,641.00	217,816.19*	80%
Greensboro	307,793.00	241,403.08	78%
High Point	254,611.00	186,736.50	73%
Marion	142,339.85	126,953.02	89%
North Wilkesboro	98,147.15	72,082.23	73%
Salisbury	201,729.00	121,404.90	60%
Statesville	228,783.00	174,480.24	76%
Thomasville	130,437.86	120,763.80	92%
Waynesville	116,320.00	76,187.43	65%
Winston-Salem	334,319.47	233,954.44	69%

*Includes claims from Brevard College campaign—
Asheville $19,406 Gastonia $43,100

The following monthly receipts from the churches during the quadrennium is interesting although not significant:

	1960	1961	1962	1963	1964
January	$33,233.	$ 36,646.	$ 36,471.	$ 22,556.	$22,974.
February	36,232.	41,120.	17,567.	26,228.	17,343.
March	33,887.	28,545.	21,649.	15,263.	
April	54,783.**	31,604.	31,502.	17,591.	
May	65,748.	105,772.	126,363.	108,037.	
June	39,274.	31,436.	13,070.	7,202.	
July	18,212.	13,774.	11,908.	7,659.	
August	44,555.	8,941.	12,116.	3,896.	
September	20,217.	27,146.	14,608.	16,443.	
October	24,831.	22,187.	16,728.	10,683.	
November	47,415.	20,502.	17,828.	5,716.	
December	40,120.	40,587.	25,791.	24,351.	
$511,810.*	$458,507.	$408,260.	$345,601.	$265,325.	

*Paid prior to January 1, 1960

**Includes $12,772.50 transferred from Advance Gift Registers, West Market Street Church, Greensboro.

Distributions

Distributions as of March 1, 1964, are:

Brevard College	$622,162.65
Greensboro College	620,156.64
High Point College	619,604.14
Duke Divinity School	131,403.00
Wesley Foundation	131,403.00

Attached to this report is the pamphlet, "For Their Sake," which was mentioned above. In the main it is a promotional pamphlet. It tells how the distributed money has been used. Expressly and by implication it also relates something of the meaning and significance of the campaign for the colleges. There is little doubt that the pamphlet is the most significant piece of printed material from the Commission. Let the Commission, however, produce all the promotional material it thinks advisable and hold all the meetings the situation seems to indicate, and write all the letters that should be written, the drive and conviction that got the job done in the local church point to the pastor and a few laymen. Obstacles there are everywhere, and a plenty, but experience has proven over and over again that where there is a will there is a way. And it could be your Commission and Director have failed in providing emotional stimuli.

Expenses

Expenses of the Commission for the past year, March 1, 1963-March 1, 1964, amounted to $10,587.43. Collections during the same period amounted to $259,259.80. Since the ending of the pledge phase of the campaign, January 1, 1959, and the takeover from Ward, Dreshman, and Reinhardt by the Commisison, expenses have totaled $84,451.09 as of March 1, 1964. Collections, therefore, are running at a cost of 4%. Add $130,126, the expenses of the campaign itself, to the expenses of the Commission since the campaign and you get a total of $214,577.09, a percentage cost of 8.9.

Prospects

We started out to raise $3,000,000 for our institutions of higher education and the Wesley Foundation. Today we are approximately $594,438 short of that goal. Unpaid pledges as of today amount to $754,517.96.* The chances of securing the balance of $594,438 from outstanding pledges are good. Whether we do or not, the Cabinet has gone on record to bring the campaign to a close by June, 1966.

But that isn't all the picture. In the beginning we indicated we would give $850,000 each to Brevard, Greensboro and High Point Colleges and $200,000 each to Duke Divinity School and the Wesley Foundation, a total of $2,950,000. And these agencies of the church have projected their development campaigns on the assumption it would be done. At the time of this report only $2,124,729.43 of the $2,950,000 has been paid, and if all unpaid pledges were collected the receipts would not finish paying the agencies what we promised. To return to a thought with which we began: There remains much to be undertaken in various phases of higher education as well as in the field of raising money for our colleges.

The Director wishes to express his gratitude and that of the Commission to the Bishop, the District Superintendents, the pastors, local church campaign treasurers, and a host of lay people largely unknown and unseen, who through their efforts, prayers, and dedication have contributed so much to our colleges and Wesley Foundation, and without whose interest there would be no record of accomplishment to read and no hope for a completed story eventually.

*$3,300 owing on Advance Gifts included

III. Recommendation

We recommend that collections in the $3,000,000 Campaign for Christian Higher Education be continued under the direction of Dr. Fletcher Nelson on a part-time basis, and request his appointment as Director.

WILSON O. WELDON, Chairman
W. T. MEDLIN, JR., Secretary

Adopted: Morning Session, June 6, 1964.

METHODIST BOARD OF EDUCATION
F. PAUL WILES, LOCAL CHURCH SECTION

Statement of Cash Receipts and Disbursements
For the Period Beginning June 1, 1963
And Ending May 31, 1964

GENERAL FUND

Receipts	
Conference Appropriation	$ 53,000.00
Church School Day	15,844.85
Miscellaneous	160.91
Total Receipts	$ 69,005.76
Cash Balance, June 1, 1963:	
North Carolina National Bank, Statesville, N. C.	2,471.41
Total Receipts and Balance	$ 71,477.17
Disbursements	
Salaries (8 staff persons)	$ 40,699.94
F.I.C.A. Tax	853.11
Household Allowances	3,000.00
Travel Expense	3,509 22
Office Expense	2,476.03
Visual Aids, Books, etc.	204.92
District and Conference Expense	1,436.12
Leadership Training	11,493.00
Office Utilities	1,325.00
Basic Telephone	334.13
Church School Day, Charge Directories, etc.	444.33
Office Equipment	15.00
Board and Committee Meetings	538.75
Audit and Treasurer's Expense	125.00
Contingencies	998.91
National Conferences	1,012.00
Total Disbursements	$ 68,465.46
Cash Balance, May 31, 1964:	
North Carolina National Bank, Statesville, N. C.	3,011.71
Total Disbursements and Balance	$ 71,477.17

BUILDING FUND

Receipts	
Interest Earned	$ 1,034.89
Cash Balance, June 1, 1963:	
North Carolina National Bank, Statesville, N. C.	2,010.76
Total Receipts and Balance	$ 3,045.65
Disbursements	
Howard Coffey Plumbing Co.	$ 8.52
Sipe Lumber Co.	162.23
Wade J. Tedder	36.00
Greer Survey and Demolishing Co.	15.00
Howard's Furniture and Hardware Co.	16.56
Total Disbursements	$ 238.31
Cash Balance, May 31, 1964:	
North Carolina National Bank, Statesville, N. C.	2,807.34
Total Disbursements and Balance	$ 3,045.65

AUDITOR'S STATEMENT

We have examined the books and records of F. Paul Wiles, Treasurer, Local Church Section of the Methodist Board of Education, and, in our opinion, the foregoing state-

ments correctly reflect the cash receipts and disbursements of the General Fund and the Building Fund, for the period beginning July 1, 1963, and ending June 30, 1964.

SHERRILL & SMITH
By George C. Smith
Salisbury, N. C. June 17, 1964 Certified Public Accountants

CAMP TEKOA
STATEMENT OF CASH RECEIPTS
For the Period Beginning May 1, 1963 And Ending April 30, 1964

Receipts	
Camp Registration Fees	$ 23,684.00
World Friendship Offering	585.63
Crafts	(62.11)
Knitwear	14.29
Candy	59.87
North Carolina Sales Tax Refund	304.63
Total Receipts	$ 24,586.31
Cash Balance, May 1, 1963:	
The Northwestern Bank, Hendersonville, N. C.	233.09
Total Receipts and Balance	$ 24,819.40
Disbursements	
World Friendship Offerings	$ 585.63
Supplies for Infirmary, Hospital and Medical Services	266.95
Salaries	6,062.08
Food	9,545.40
Program and Equipment	772.93
Travel	1,517.90
Car and Truck Expense	1,834.26
Fuel	245.54
Electricity	473.93
Insurance	1,290.92
New Equipment, Repairs and Improvements	1,397.26
Telephone	242.64
Stamps and Cards	95.61
Laundry	197.91
Office Supplies	39.61
Social Security	205.31
Miscellaneous	19.68
Total Disbursements	$ 24,793.56
Cash Balance, April 30, 1964:	
The Northwestern Bank, Hendersonville, N. C.	25.84
Total Disbursements and Balance	$ 24,819.40

AUDITOR'S STATEMENT

We have examined the books and records of Camp Tekoa, and, in our opinion, the foregoing statement fairly reflects the cash receipts and disbursements of this fund for the period beginning May 1, 1963, and ending April 30, 1964.

F. PAUL WILES

TREASURER'S REPORT
W. N. C. CONFERENCE METHODIST YOUTH FELLOWSHIP
MRS. J. E. YOUNTZ, TREASURER
For the Period Beginning June 1, 1963 And Ending May 31, 1964

METHODIST YOUTH FUND

Receipts	
Cash in Bank, June 1, 1963	$ .90
Received during year	35,156.00
Total Receipts and Balance	$ 35,156.90

Disbursements		
Mr. Edwin E. Smith, General Treasurer		$ 35,011.68
Checks Returned by Bank		145.22
Total Disbursements		$ 35,156.90

CONFERENCE WORK

Receipts		
Cash in Bank, June 1, 1963		$ 1,293.68
Received during year		6,447.97
Total Receipts and Balance		$ 7,741.65
Disbursements		
Planning Sessions:		
Conference Council	$880.98	
Conference District Directors	39.00	$ 919.98
Office Expense:		
Postage	639.93	
Mimeograph Supplies	174.14	
Office Supplies	350.38	
Printing	232.39	
Audio-Visual Aids and Literature	145.57	
Telephone	30.75	1,573.16
District Directors' Expense		690.00
Conference Director of Youth Work Expense		999.68
Outside Conference Activities:		
Southeastern Regional MYF Workshop	$220.00	
District Director to Leadership School	60.00	
Conference on Christian Education	15.00	
Fraternal Delegate to N. C. Conference	15.70	
Regional MYF Workshop	25.00	
Conference on Christian Education	92.50	
Regsitration Fee for Delegates to the National Convocation of Methodist Youth, Purdue University	475.00	903.20
W. N. C. Conference Conferences:		
Missions Coaching Conference	$314.68	
Recreation Workshop Travel	28.00	
Senior Activities Scholarship Fund	200.00	542.68
Office Equipment		309.77
Total Disbursements		$ 5,938.47
Bank Balance, May 31, 1964		1,803.18
Total Disbursements and Balance		$ 7,741.65

MISCELLANEOUS

Receipts	
Cash in Bank, June 1, 1963	$ 347.85
Received during year	561.14
Total Receipts and Balance	$ 908.99
Disbursements	
Checks returned by Bank	$ 16.81
Reimbursement to Methodist Youth Fund	25.00
Total Disbursements	$ 41.81
Bank Balance, May 31, 1964	867.18
Total Disbursements and Balance	$ 908.99

AUDITOR'S STATEMENT

We have examined the books and records of Mrs. J. E. Yountz, Treasurer, W. N. C. Conference Youth Fellowship, and, in our opinion, the foregoing Treasurer's Report correctly reflects the cash receipts and disbursements for the period beginning June 1, 1963, and ending May 31, 1964.

F. PAUL WILES

Report J

BOARD OF EVANGELISM

Report No. 1

We feel that real progress has been made this year as ministers and laymen have been busily engaged doing such things as preaching, teaching, praying, witnessing, serving, studying, sharing, visiting and seeking. While these activities may not seem spectacular in themselves, is it not faithful devotion to the doing of the "usual things" that is of greatest significance in the kingdom of God?

In the second epistle of Timothy the writer admonishes "be instant in season and out of season," and we wish to commend the ministers and laymen who have been faithfully fulfilling their responsibilities and doing the work of an evangelist in their daily work, worship and witnessing. Statistics alone will not fully reveal the deepening of the spiritual life or the awakening taking place in many of our churches among those who are already members but who are having an experience of Christ for the first time.

There have been many long strides toward the goal which was set before us at the beginning of this current year. The major objectives were these:

(1) To rediscover the role of the church today and to enlist all laymen in "the company of the committed."

(2) To rediscover the nature of the ministry and to experience the unique joy of its fulfillment.

We feel that all who studied the facts presented in the book, *Our Mission Today,* were helped toward a more determined effort to make our evangelistic methods and message relevant to present needs.

We are pleased to report that the effective work of evangelism has been done and will continue to be done on the district and local church level. We are grateful to the district secretaries, members of district committees. the pastors, the members of the Commission on Membership and Evangelism of each local church for their dedication to the task of evangelism.

Report No. 2

INTRODUCTION:

The following suggestions for your consideration and criticism arise out of a deepening conviction that the church as the Body of Christ must be led out of its self-interest, that it must see itself as existing "for their sake," and that the evangelistic motivation must become once again the "cure of souls" and divorced from statistical performance. In this connection the emphasis must be placed again on loving service in obedience to Christ, with a sort of holy boldness that no longer carefully counts results. D. T. Niles says in *The Preacher's Task,* "The land we can prepare in season and out of season; the seed we can sow anywhere and everywhere, but harvest must be given." Jesus' words, "he that saveth his life shall lose it but he that loseth his life for my sake and the gospel's, the same shall save it" have particular and direct content for the church in this present troubled world. Our task, it would seem, is not to *build* the church, but to go out and *be* the church.

A. GENERAL PROGRAM

1. Membership classes for children in every local church, and classes for adults whenever possible.

2. Effective and trained Commission on Membership and Evangelism, alert and working in each local church for:

(a) Cultivation of spiritual and devotional life of church people by all methods.

(b) Seeking out of unchurched families and regularly visiting them in the interest of active Christian discipleship and church relationship.

(c) The care and assimilation of new members and restoring of inactives.

(d) The promotion of a bookshelf or church library for the dissemination of Christian literature among our Methodist people.

(e) The planning (under guidance of pastor) for annual revival in each local church, preceded by a week of prayer and special visitation. We feel that annual revival should include all three phases: prayer, preaching, and visitation.

(f) The keeping of accurate church rolls and records.

3. We commend the increasing observance in our churches of the church year as contributing to Christian teaching and spiritual life.

4. The training of laymen by courses on evangelism and lay speaking in Christian Workers' Schools.

5. We commend to our preachers the consideration of the historic importance of the pulpit in our Protestant tradition; that the Christian task is primarily a witness and that for the church the primary witness is the spoken word.

6. We propose in the light of the report of the Bishop's Special Committee that the district superintendent and the district director be the key team, working with the district committee in promoting the work of evangelism within the district and conference.

7. We commend to our churches the Candler Camp meeting and Conference on Evangelism, August 16-21 at Lake Junaluska.

B. FAMILY EVANGELISM:

1. The call to the ministry is a "shared call," and where not shared is a limited call. We heartily recommend spiritual retreats for sharing and devotional study for ministers' wives on a district basis, with a continuing seeking for spiritual fellowship that will bring every parsonage family more fully into this ministry.

2. We recommend that serious study be given on a parent-pastor-teacher basis to the spiritual nurture of the preschool child, through regular meetings designed to assist the parents in making the home and church partners in Christian nurture of the child.

3. That the M.Y.F. and youth work of the church be re-studied through pastor-parent-teacher (and pupil) encounter that the communication of the gospel might be relevant to a generation of youth that we believe to be highly idealistic, hungry, but to a great extent spiritually frustrated.

4. That where it seems advisable there be held marriage clinics, using professional resources and people as available but within the framework of Christian faith. These may be large enough to be impersonal, small enough to allow participation, and should be well grounded in sound theory. Resources available might include Family Life Publications, Public Affairs Pamphlets, and the wide variety of church publications.

5. We recommend the reinstatement of the family altar, the practice of family prayers, grace at meals, and all other such devotional practices as will assist the family in identifying with Christ and the church.

6. We commend the Board of Education for its program of having the local church present Bibles to rising young fourth-graders, and strongly recommend that the practice of carrying Bibles to church school and using them be encouraged. We recommend that our churches place Bibles in pew racks and that our people be encouraged to join in the reading of the holy scriptures.

7. We recommend that our ministers preach regularly on "The Holy Habits of the Christian Life."

8. We recommend the faithful observance of National Family Week and Family Life Sunday in every local church. We also recommend attendance at the Jurisdictional Family Life Conference, Lake Junaluska, July 16-19, 1964.

9. We particularly endorse the thorough study of and preparation for the new children's curriculum to be instituted this fall in the church school.

10. We recommend the service of dedication of new homes, using the liturgy of the Book of Worship and the certificate available from our Publishing House.

C. STRENGTHENING THE NUCLEUS:

Remembering the importance of the small group in Christian strategy, and that Christian growth must permit sharing, we remind our people that there already exists in each local church a large number of such small groups, meeting regularly, with an established identity and discipline and demonstrated loyalty, and we therefore recommend:

1. That the formation of subdistrict fellowship groups of ministers be sought, meeting in homes for study, sharing and devotion. That attendance be voluntary, that these be formed by those who feel the need for it, and that the witness and work of the church be the burden of these groups' prayerful concern.

2. We recommend that the pastor, Board chairman, Commission chairmen, and other key people share together the concern of making every segment of the church's life and work spiritually powerful and evangelistically productive. That this group recover the sense of the church's essential unity in all its varied interests by:

(a) Emphasizing the spiritual nature of all the church's program, the "great com-

mission" underlying each of its interests, and the responsibility of each member in the ministry of the laity.

(b) Pointing out the deadly effect of atomizing the church's work by making evangelism the concern of one group, stewardship that of another, etc., encouraging each group to pray for and share in total life and work of church and that time be taken in every meeting for prayer and devotional studies directed to this end.

(c) Believing that there is real spiritual joy in a job well done, we recommend special training sessions for Official Boards and all commissions, that they may fully understand the importance of their task and enjoy the blessing of making a significant contribution in the work of their particular group.

(d) We recommend that groups of The Twelve be formed for spiritual growth in all instances where possible.

3. We recommend training classes for teachers in every local church in the Theology of Christian Education, using perhaps "Foundations of Christian Teaching in Methodist Churches" or some other resource. We deplore the wasted opportunities in our church schools, particularly in our adult division, and call our people to a renewed appreciation of Christian education as a vital evangelistic challenge.

JOHN R. HAMILTON, Chairman
RICHARD J. CROWDER, Secretary

Adopted: Afternoon Session, June 4, 1964.

Report K

BOARD OF HOSPITALS AND HOMES

Report No. 1

During this quadrennium now being completed we have seen much progress made in this area of work. Your Board salutes each of our institutions, their administration, boards of trustees or managers, and their staffs. We have enjoyed a splendid relationship with these and feel that through our cooperative efforts we have grown in our services to people and that our institutions and agencies of service are in the best condition they have been perhaps in the history of our conference. The reports that follow speak eloquently to this point.

Golden Cross has continued to be an effective arm of service and is reaching many people across our conference area as need arises in hospital care. Our funds are now distributed throughout the conference area, and we feel this is good. For many years our Golden Cross funds have come through voluntary gifts by our churches. In accordance with the new procedure adopted by the Conference, Golden Cross will henceforth be an apportioned item. We urge each church to accept and pay the apportioned amount, and we encourage those churches who will to set aside a special Sunday in November to promote the cause of Golden Cross lest we become entirely impersonal in our sharing. Wherever possible and deemed wise, special offerings should be taken. Let us by all means not lose sight of this cause and the needs of our people in this area.

At the beginning of this quadrennium Hugh Chatham Hospital was in difficulty in a number of respects. We are happy to report that this agency has corrected nearly all its difficult points and is now a "healthy" institution. Much work has been done to bring about the necessary changes. It is the wholehearted and unanimous recommendation of your Board, and one concerned with by the hospital's board of trustees, that Hugh Chatham Memorial Hospital remain an affiliated Methodist agency. The Conference will support the hospital with an annual grant from Golden Cross funds to care for charity work. All other operational and expansion or capital funds will be handled by its board of trustees. We believe that this will be a good working formula. Future expansion in program and services will be done through consent and consultation with your Conference Board, as is the case of other agencies.

We recommend a continued study by the new Board of Hospitals and Homes on the matter of city or community hospital chaplaincy programs. We feel this is a vital area of service and while some study has been made in this field, further study is warranted before a full recommendation can or should be made.

We likewise recommend that our Conference Board continue its study regarding fu-

ture needs in the areas of caring for our aged and in nursing care services. While we concur with the study made by the Board of Managers of the Methodist Home that there is no immediate need, we feel this matter should be continually reviewed by the Conference Board so that we do not fall behind in these vital areas. Certainly this will be done in conjunction with our existing agencies.

Finally we recommend that our personnel from our various agencies be utilized by the local churches. Our policy is to send only one man in this area of work to our district conferences and then only by request. This will enable us to effectively use our personnel. Our best results come from the "grass roots" level.

Continue to undergird this work with your interest, prayer, and personal concern.

Report No. 2

THE CHILDREN'S HOME, WINSTON-SALEM, N. C.

During the last year we served 342 children at the Children's Home. Sixteen additional children were served through Mother's Aid and twenty-seven were given aid in their college program.

The number of new applications received this year was 93. Sixty-one children were accepted for care during the year as compared with 47 for the previous year; five other children were accepted for support through our Mother's Aid program. A total of 101,285 days of care was provided.

I am sure that you will be interested in the following paragraph from Mr. Hoyle's report (Mr. Hoyle is director of our Social Service Department) to our board at its November meeting:

"A total of 63 boys and girls left the Home during the year, 16 of these by graduation. Thirty-eight others returned to their parents. We felt good about the homes to which these children returned. Real growth was demonstrated by both parents and children in the reestablishment of these homes, and the families were keenly conscious of the invaluable help of the Children's Home in bringing this about. This can happen because our program of care is strong and sure, offering security and help to the child and parents and bringing forth the best that is within them. Whether a child is with us a year or ten, returns home or doesn't, he needs this help to grow strong in character and spirit, and to develop desirable qualities of mind and heart. The Social Service staff joins hands with all other staff members in an effort to achieve this goal for all our children."

A paragraph from the report of the director of our Guidance Program, Miss Frankie Craven, will be of interest to you in pointing out our follow-through with our boys and girls.

"One of our girls graduated from Pfeiffer College in June with a major in Sociology. She did case work in a public welfare department in Baton Rouge, Louisiana, where her husband is in graduate school. Another of our graduates completed a business course at Pfeiffer and is employed by an insurance firm in its Charlotte office. A third young lady completed the necessary three years of college preparation and is enrolled in a medical technology school in Charlotte. A fourth completed her nurse training at Baptist Hospital here and passed the State Board examination. This young lady was inducted in the Nurses' National Honor Society.

(As I am making this report, I have just been informed that one of our young men, a graduate of last year's class, has been elected one of three freshmen to his school's parliament).

Our senior class this year again numbers sixteen—nine boys and seven girls. Eight of the boys hope to be admitted to college. The other plans to try for a job in a photographic studio. Three of the girls are applying for college admission. One hopes to secure an office job immediately after high school graduation; one plans to take some courses in a business school; one expects to take a course in beauty culture and the other hopes to take a course in practical nursing.

Two new scholarships have been given to the Home this year—The Fannie Mit Case Fund ($1,500 for the year) and The Margaret Thompson Stockton Scholarship ($600 to be awarded annually), the latter the gift of Mr. and Mrs. Ralph Stockton.

We all recognize such achievements would not be realized but for the day-to-day labor and devotion of those who live and work with our children here. Our church, our school and the individual members of our staff give greatly that our boys and girls might have a chance to achieve the good life.

We continue to be encouraged by the many manifestations of your interest in our

work here. We are most happy with our partnership with you in this great work.

Our productive enterprises had another good year. They help us considerably in keeping our per capita costs in a favorable position as compared with other similar institutions. Our per capita cost for this year was $4.30 per child per day, as compared with $4.59 for the six North Carolina institutions with an enrollment of 150 or more.

Our request for the next year is the same as of the past year.

Our new building which is to house our laundry and clothing departments is about complete at this time. We expect to move in this building soon.

Our financial report, which follows, covers the period from October 1, 1962, to September 30, 1963.

M. T. LAMBETH, Superintendent

REPORT OF RECEIPTS AND DISBURSEMENTS

RECEIPTS:	
Endowment Income	$127,005.00
Social Security	58,158.00
Apportionment and Fifth Sunday	328,670.00
School Luncheon Program	8,623.00
Duke Endowment Contribution	22,681.00
Requested Conference Apportionment for 1963-64—$328,670.00	
Conference Apportionment for 1963-64	328,670.00
TOTAL	$545,137.00
DISBURSEMENTS:	
Administrative Expenses	$ 42,456.00
Clothing Expenses	29,135.00
Education Expenses	23,575.00
Health Expenses	14,425.00
Household Expenses	82,737.00
Laundry Expenses	12,520.00
Plant Maintenance	52,875.00
Food Expenses	75,045.00
Athletic Expenses	11,650.00
Other Institutional Expenses	7,007.00
Social Service and Casework	13,200.00
Dairy Expenses	25,792.00
Farm Expenses	27,406.00
Truck Farm Expenses	12,240.00
Recreation Expenses	1,472.00
Honorarium Savings	6,650.00
Pension Fund	24,000.00
Contingency Fund	10,000.00
Capital Outlay	40,000.00
Mother's Aid	6,500.00
Employees' Group Insurance	2,400.00
TOTAL	$ 521,085.00

Report No. 3

THE METHODIST HOME AND WESLEY NURSING CENTER

Because Wesley Nursing Center, the Nursing Home unit, was actually opened to receive patients on November 5, 1963, the Methodist Home report for the Board of Hospitals and Homes of the Western North Carolina Conference will be submitted in two parts this year.

The first part of this annual report will deal with the Methodist Home as a retirement home for healthy, ambulatory people of good character, over 65 years of age. It might be noted that the Home, in June, will complete the sixteenth year of continuous operation of this service agency.

The conference year 1963-1964 has been an interesting, inspiring, and expanding experience. After almost two years of construction, accompanied by careful study and plan-

ning, the date finally arrived—November 5, 1963—when the Infirmary Department on the third floor of the Methodist Home Main Building was no longer the medical and health unit of the Home. It was on that date that 48 members of the Home, who had been patients for varying lengths of time, were transferred to their new rooms in Wesley Nursing Center.

Almost immediately the general contractor, who had been awarded the bid to remodel the third floor, started working. At the time of this report the work has progressed quite well, although not as rapidly as had been predicted. The first phase, or completion of the work in one wing, has now been completed and new members are moving into that area as rapidly as possible. In addition to the actual structural changes made, new furnishings have been purchased and installed. Drapes, curtains, and similar items have been placed in the public areas, making them very attractive. It is anticipated that the second and third phase of the remodeling will be completed by midsummer. When this work is completed in its entirety, there will be approximately thirty more persons in resident membership than had previously been on the rolls of the Home. Our resident membership will then be 250.

We are pleased to report that these new members being served do lessen the waiting list to a certain extent. However, it should be noted that there is still in excess of one hundred persons who are eagerly awaiting space. During the past year a special committee, charged with the responsibilities of studying the needs of our over-65 age group in our Conference, held a meeting. They presented a three-point report, which is included as a part of this presentation and is as follows:

"1. The Home should press forward to seeing to a successful completion of the remodelling of the third floor of the Main Building of the Methodist Home. The administrator will, of course, make every effort to see that the rooms are occupied by the approved applicants—who have been so patiently waiting—just as rapidly as possible. Upon filling all newly-created space, the administrator will again review the then approved applicants who are the Home's responsibility, and furnish the Study Committee with his findings.

"2. It was the unanimous opinion that all indebtedness remaining on Wesley Nursing Center, as well as that incurred in the renovating of the third floor of the Main Building of the Methodist Home, be eliminated in its entirety prior to any definite recommendations being presented relative to future expansion.

"In this connection, it was pointed out that our next major expansion will require complete kitchen facilities, as our present facility has almost reached capacity. The committee was most emphatic relative to the debt elimination in view of financial problems and difficulties being encountered by other groups who had apparently expanded too rapidly, or had not given careful consideration to the needs of their own constituency as opposed to the entire over-65 population.

"3. The committee recognizes that the Home and Wesley Nursing Center should endeavor to continue rendering the finest quality of service to its members and patients. We should likewise bear in mind that, even if there appears to be unmet needs, we have done and are doing an exceptionally good job for Methodism in the Western North Carolina Annual Conference. This is true, whether we look at our present service statistics in view of our original ones of sixteen years ago, or whether we compare such with other Annual Conferences or with other church-sponsored agencies."

This past year has been a most active year, as far as the programs and activities of interest in which the Home members enjoy participating are concerned. Under the direction and supervision of the Home's chaplain and assistant chaplain, along with other key staff members, many noteworthy events have taken place. These activities have, of course, been quite varied and range from special religious emphasis programs to social activities, including the much-enjoyed monthly birthday parties.

The total operating cost of the Home for its closing fiscal year was $462,018. The total income received for operation was $454,501. This was made up of payments by members, confidential financial supplementary funds from Conference apportions and/or welfare funds, plus some individual gifts specifically directed. It is interesting to note that the total of the supplementary financial support amounted to $149,520.

Conference confirmation is asked for the election of Mr. Willard S. Farrow as administrator of the Methodist Home and Wesley Nursing Center; the appointment of the Rev. Theodore S. Hoffmann as chaplain of the Methodist Home and Wesley Nursing Center; and the appointment of the Reverend Mrs. G. G. Adams as associate chaplain; Conference

confirmation is also asked for the following persons to serve as members of the Board of Managers of the Methodist Home:

1965:	1966:	1967:
Mr. Sam T. Atkinson	Mr. Orton A. Boren	Mr. Sam T. Atkinson, Jr.
Mr. G. Norman Bisanar	Mr. George D. Finch	Mr. E. M. Beaver
Mr. E. R. Bucher	Dr. W. Kenneth Goodson	Mr. Stan R. Brookshire
Judge J. B. Craven, Jr.	Mr. Arthur P. Harris	Mr. J. C. Cowan, Jr.
Mr. W. R. Cuthbertson	Mr. Robert L. Hines	Mr. W. R. Cuthbertson, Jr.
Mr. G. Scott Francis	Mr. K. O. Hobbs	Mr. Dwight M. Davidson
Mr. J. R. Harris	Mr. George M. Ivey	Dr. John M. Douglas
Mr. Joseph A. Johnson	Dr. Julian E. Jacobs	Mr. J. Carlton Fleming
Mr. Edwin L. Jones	Mr. Tom M. Little	Mr. W. W. Hagood, Jr.
Dr. Clay Madison	Mr. Charles W. McCrary	Dr. J. G. Huggin, Jr.
Dr. Walter J. Miller	Col. W. Bryan Moore	Mr. F. Thomas Miller, Jr.
Mrs. Dan K. Moore	Mr. B. B. Parker	Mr. M. V. Moffitt, Jr.
Mr. Dennis E. Myers	Mr. Robert H. Pinnix	Rev. E. H. Nease, Jr.
Mr. W. Paul Pike	Mr. J. Carlyle Rutledge	Mr. Edwin Niven
Mr. Ralph M. Stockton, Jr.	Mr. Robert M. Smith, Sr.	Dr. Phil L. Shore, Jr.
Mr. E. B. Stone	Mr. George F. Stratton	Mr. R. E. Thigpen, Jr.
Mr. Calder W. Womble	Dr. Wilson O. Weldon	Dr. Joe M. Van Hoy

The second part of this report pertains to Wesley Nursing Center. This is the new 250-bed, seven-story nursing home unit built by the Home for the Conference which, as previously mentioned, opened its doors to patients on November 5, 1963. The final cost of the building is $3,100,000.

This forward, progressive, much-needed step in providing adequate facilities for Senior Citizens who need long-term care, has been hailed from many local, state, and national authorities as being the best of its kind under either Methodist or any other nonprofit sponsorship.

Starting with the 48 patients who were served on the opening day to the over 125 patients now being served, the quality of skilled nursing care available at the facility has been patterned to meet and surpass that expected to be found in a modern church-related medically-oriented service agency. Among the over 110 present employees, there are 20 registered nurses, an almost equal number of licensed practical nurses, plus appropriate numbers of nurses' aides, assistants, and orderlies, and closely-related personnel. These will be increased as the other floors are opened.

Wesley Nursing Center, just as the Methodist Home, will be operated on a nonprofit basis. However, it is necessary that the new facility pay its operating cost currently, and that its rates for care be realistic to the point that such expenses be paid without a deficit. In this connection, the one-half of one percent which was adopted as an apportionment to Wesley Nursing Center at the last Annual Conference is being carefully administered to see that as many Methodists from our Conference, who may need the services at Wesley and are unable to pay for such, be able to participate in such available funds.

The constituency of our Conference should be interested in knowing that Wesley Nursing Center is, in reality, serving a threefold purpose: first, it is giving to the members of the Home, who are being served under a life-care contract, the finest in skilled nursing care whenever they need it; second, it is offering to the Methodists of our Conference skilled nursing care which they may need, as there are quite a few of our number who, because of physical disabilities, have not been eligible for the Methodist Home as it is being operated as a Home for healthy, ambulatory Senior Citizens; third, Wesley Nursing Center is available for the general public. A number of the patients now being served at Wesley have come to us from general hospitals, others from other types of nursing care facilities, as well as direct from private homes where the loved ones have been unable to meet their needs.

The operating expense at Wesley Nursing Center for the period from November 5, 1963, through February 29, 1964, amounted to $126,265. Broken down to a daily per patient cost of care, this is equivalent to $13.92. It is, of course, noted that care in this medically-oriented facility is much more expensive than care in the Methodist Home. Too, in this connection, it should be called to our constituents' attention that every patient in Wesley Nursing Center was admitted upon the recommendation and advice of his own personal physician. Too, each person merely pays the daily rate and there is no contractual arrangements entered into, such as is the case at the Methodist Home.

Wesley Nursing Center operates with the same Board of Managers as does the Home and under the administration of Willard S. Farrow. The administrator is ably assisted at both Wesley Nursing Center and the Home by competent administrative assistants.

It seems quite appropriate to emphasize even more strongly than in the past the importance of our people visiting Wesley Nursing Center and the Methodist Home to see what they have had a part in bringing about. Likewise, it is very much in order that thanks be expressed to the Bishop, the Cabinet, each and every minister, and every member of the Methodist church in our Conference for having a part in bringing about that which can now be seen at 3420 and 3700 Shamrock Drive in Charlotte.

Report No. 4

HUGH CHATHAM MEMORIAL HOSPITAL

The work of the Hugh Chatham Memorial Hospital continues at a slightly decreased pace in comparing our activities with the previous year. Even with the decreased number of patients and days of care we are still operating in excess of 100% occupancy based on the State Medical Care Commission's minimum standards for space required per patient bed. With some rearranging of our facilities we have accomplished what we believe to be the best working arrangements with our present building. We have taken out of use some beds assigned to colored patients in the basement that were considered inadequate by the State Medical Care Commission and have integrated these beds into the other nursing units on the other two floors of the hospital. In rearranging our facilities we have used ordinary hospital income for some of these capital improvements in both plant and equipment. We are seeking sources of income for the hospital to offset income that has been available from other sources and income that is available from tax funds in many hospitals that are now owned by agencies of our government.

During the past year we gave 1,932 days of care to charity patients at an average cost of $25.71 per day of care. This represents a cost of $49,671.72, not including the cost of services given to out-patients in our laboratory, x-ray, emergency and treatment rooms. For this work we received $26,333.95 from government agencies. From Golden Cross funds of the church we received $300.00 per month for patients qualifying for assistance under this program. To make a long story short and without getting involved in details we are not getting fully paid for much of the work that we do, and contributions to offset the cost of caring for patients approved by welfare agencies and those not sponsored by any organization are not adequate.

We are continuing to emphasize a program of continuing education for our department heads and supervisor personnel. We have taken advantage of educational programs sponsored by the American Hospital Association, University of North Carolina and other professional organizations in the health field. This has resulted in a new outlook by many of our personnel on their duties in training other personnel and doing a better job of caring for our patients. We are pleased with the progress made by the hospital organization, particularly the heads of the various departments in the hospital. We are also proud of the board of trustees, medical staff and other hospital personnel for their interest and enthusiasm in accomplishing their duties and the work of the hospital.

M. C. HOLTHOUSER, Hospital Administrator

Nominations for Trustees—three-year terms to expire in 1967 (subject to confirmation by Western North Carolina Conference of the Methodist Church): W. M. Allen, Elkin, N. C.; H. G. Chatham, Elkin, N. C.; Ray Collie, Elkin, N. C.; R. W. Harris, Elkin, N. C.; James Poindexter, Elkin, N. C.

Report No. 5

GOLDEN CROSS

Golden Cross continues to serve throughout the Conference. During the past year $3,600.00 was paid to Hugh Chatham Memorial Hospital to assist in patient care. Duke University Hospital received $4,000.00. Of this amount $2,500.00 was used as a part of the salary of the chaplain; $1,000.00 was used for the Graduate Chaplain Training Program; and $500.00 was used for the summer clinic in-service training for pastors. The amount of $19,324.51 was used for patient care throughout the Conference. One hundred nine patients received an average of $177.00.

The need for Golden Cross funds continues to increase as the cost of hospitalization and medical care increases. Therefore, it is important that pastors and laymen accept responsibility for promoting Golden Cross in each church.

Procedures and Rules Governing Use of Golden Cross Funds

As procedures and rules governing Golden Cross were outlined in the 1960 Conference Journal, we will not detail these procedures here. You are referred to the 1960 Western North Carolina Conference Journal—page 192.

Recommendations

1. We recommend that the promotion of Golden Cross be shared by the Conference Director, the District Hospitals and Homes Stewards, and the Hospitals and Homes Stewards in the local churches.

2. We recommend that November 1 be set as Golden Cross Sunday in the Conference.

3. We recommend that $3,600 be given to Hugh Chatham Memorial Hospital during the year 1964-65 to assist in patient care. Methodists who qualify should have prior claim. This amount is to be in monthly installments. It is to be administered by the hospital and a report submitted to the Conference Board through the Golden Cross director.

4. We recommend that $4,000.00 be paid to Duke University Hospital during the year 1964-65 for the following purposes:

a. Salary of Chaplain ..... $ 2,500.00
b. Graduate School Chaplain Training Program 1,000.00
c. Summer Clinic—in-service training for pastors 500.00
(This is a scholarship fund to assist members of the Conference to attend the clinic).

5. a. For his time and effort, we recommend that the Conference Director receive $500.00 for the conference year 1964-65.

b. In addition, $2,000.00 should be made available for printing, telephone, postage, office supplies, clerical assistance, etc.

c. For travel in interest of Golden Cross, we recommend that the director receive 7¢ per mile to the amount of $400.00.

6. We recommend that the remaining Golden Cross funds be distributed equitably to Methodists of the conference, laity and clergy alike, on the basis of need and irregardless of hospital facilities used and the location of said facilities.

W. Q. GRIGG, Conference Director

Report No. 6

FURTHER RECOMMENDATIONS

We respectfully request the bishop and his cabinet to appoint W. Q. Grigg Conference Director of Golden Cross and that this appointment be confirmed by the Annual Conference.

The Conference is asked to confirm the election of Mr. M. T. Lambeth as superintendent and treasurer of the Children's Home.

The Conference is asked to confirm the election of Willard S. Farrow as administrator of the Methodist Home.

The Conference is asked to confirm the appointment of Mr. Manuel C. Holthouser as administrator of the Hugh Chatham Memorial Hospital.

E. H. NEASE, JR., Chairman
J. B. GOLDEN, Secretary

Adopted: Morning Session, June 5, 1964.

Report L

BOARD OF LAY ACTIVITIES

Interest in the work of our Board of Lay Activities has greatly increased during this conference year. We have seen much more activity in the district boards of lay activities and in most districts two meetings have been held and all parts of our work have been discussed and studied with the view of improving the effectiveness of the local church member. Many of our laymen take jobs in the local church and have no idea of the responsibilities and opportunities of the job. We have been promoting training sessions for these

laymen, and we would like to have a program in our conference so that training might be given by the time the laymen start their new duties. Our district lay leaders and the associate district lay leaders are to be commended for the fine work that they have done during this conference year. Also our deep appreciation goes to our district superintendents who are always ready to help and do give us splendid leadership in our activities. Rev. Garland R. Stafford continues to help us in printing the Laymen's Bulletin and we would like to express out gratitude to him and his staff.

METHODIST MEN CLUBS—We should have our quota of 35 new clubs by the end of the conference year. G. L. Goodson, associate conference lay leader in charge of Methodist Men, has done an excellent job in stimulating interest all over the conference in this field of our work.

STEWARDSHIP—The number of churches putting on the Every Member Visitation campaign is increasing and much progress has been made in increasing our giving. The support of the ministry has improved based on average salaries being increased; however, we feel that we have a long way to go to get our salaries in line with other professions. During the year we have emphasized the Stewardship of Life; that is the giving of money is not all but that we must give of our time and our abilities. Tom Little, associate conference lay leader in charge of Stewardship, has been promoting the total concept of Stewardship all over the conference.

LAY SPEAKING—We now have qualified lay speaking instructors so that the Board of Education can have a course in Lay Speaking in our training schools. To get a course in your training school it is necessary for the local Board of Managers to apply to the Board of Education. Certain areas of our conference overwork our lay speakers and others do not use them enough. The no silent pulpit program will use many lay speakers but many more should be used in prayer meetings, special study groups, etc. Carl B. Hyatt, Jr., associate Conference lay leader in charge of lay speaking, has attended a national workshop on this program and is giving fine leadership in our conference.

The Conference Historical Society reports that the history of the Western North Carolina Conference is progressing according to schedule and we look forward to promoting the sale of this work when it is completed.

Our goals for the next conference year:

(1) Increase the activity of the District Boards of Lay Activities; to see that all phases of our work are lifted up in each district.

(2) Promote greater attendance at our Seventh Laymen's Advance Conference at Lake Junaluska next August 21-23.

(3) Urge the District Boards of Lay Activities to secure and assemble a copy of the deeds of all Methodist property and place these copies in the district superintendents' offices.

(4) Cooperate with the General Board of Lay Activities in promoting and putting on a Stewardship Educational Program for the youth in Methodism. (Area seminars for leaders will be held in Atlanta, Ga. onu September 21-22).

(5) Organize 25 new Methodist Men Clubs and work for more active clubs.

(6) Continue our support and work with the Historical Society in the preparation of the history of Western North Carolina Conference.

(7) Have a spiritual rally in each district during the next conference year for the purpose of deepening the spiritual life of the laymen of the church.

(8) That the Annual Conference authorize the Conference Board of Lay Activities to elect a Committee on Wills, Bequests and Gifts as approved in the 1964 Discipline, Par. 1503.4. This committee shall be responsible by whatever means it deems best for encouraging Methodists to make wills which remember the annual conference and the general church agencies and institutions as well as the local church. It shall cooperate with local church committees on wills, bequests and gifts, and with the General Board of Lay Activities program for wills, bequests and gifts.

ROBERT M. SMITH, Conference Lay Leader
TORRENCE W. ALLRED, Secretary

Adopted: Morning Session, June 5, 1964.

Report M

BOARD OF MINISTERIAL TRAINING AND QUALIFICATIONS

Report No. 1

The Board of Ministerial Training and Qualifications submits the following proposals to the Western North Carolina Annual Conference regulating ministerial scholarships and loans, candidates for the traveling ministry, approved supplies, and local preachers. These regulations are in keeping with the *Discipline* of The Methodist Church and the general spirit and practice of our conference. They are as follows:

I. The Local Preacher

1. Candidates for license to preach shall be required by the District Committees to complete the course of study by correspondence through the Nashville office of the Board of Ministerial Training.

(The District Committees on Ministerial Training and Qualifications do not examine the candidate on the books listed in "Studies For License To Preach." This is done through Nashville or the Approved Supply Schools).

2. The names of all persons who are approved, recommended, and/or licensed by the District Conference shall be forwarded to the registrar of the Conference Board immediately.

3. Supply Pastors may administer the sacraments and perform the marriage ceremony under the following conditions:

> "In those cases where a supply pastor completes the Introductory Studies and such credits are in the hands of the registrar of the Board of Ministerial Training and Qualifications, he then may be eligible for approval to administer the sacraments and perform the marriage ceremony upon certification by the presiding bishop." (At the next meeting of the Annual Conference he will be eligible for the approved supply status). (See the *Discipline*, par. 318).

II. The Approved Supply Pastors' Schools

A. The Board requests permission to transfer $1,200 from the Scholarship Fund to the Approved Supply Pastors' School allotment in order that we may be able to grant scholarships of $90 to all of our supply pastors who desire to go to the Approved Supply Pastors' Schools for a term of four weeks or $45 to those who are taking the "Introductory Studies" or "Studies For License To Preach" for a term of two weeks. This will make $4,200 available to the Approved Supply Pastors for scholarships. (Three thousand dollars is appropriated by the Commission on World Service and Finance.)

B. The following is the report on the number attending and the cost of scholarships in the Approved Supply Pastors' Schools for 1963:

Duke	49 scholarships	$3,945.00
Emory	2 scholarships	130.00
		$4,075.00

III. Ministerial Recruitment

1. The Board of Ministerial Training and Qualifications, in cooperation with the Conference Commission on Christian Vocations, shall hold annually a conferencewide meeting on the *Call to the Ministry*. The District Committees on Ministerial Training and Qualifications shall be invited to attend this conference.

2. Ministry Sunday (May 23, 1965) shall be observed in every church in the conference with special emphasis on the "Call to the Christian Ministry."

IV. The Ministerial Scholarship-Loan Program

A. We request that the Conference Loan Scholarship Committee continue under the supervision of the Board of Ministerial Training and Qualificatons as recommended in paragraph 670.2 of the 1960 *Discipline* with instructions that the Board of Ministerial Training and Qualifications bring to the 1965 Annual Conference for approval its plan and program of operating under the 1964 *Discipline* of The Methodist Church.

"For the purpose of making financial assistance available to students for the ministry, it is recommended that each Annual Conference and/or Jurisdictional Conference have a

seminary loan fund or seminary student aid fund, under the direction of the Conference Board of Ministerial Training and Qualifications." Par. 670.2, 1960 *Methodist Discipline.*

B. The Board of Ministerial Training and Qualifications requests the continuation of the One Percent Education Plan to be divided as follows:

1. One-half (½%) to be held in the Conference, to be administered by the Conference Board of Ministerial Training and Qualifications, to provide scholarships through service loan to the ministerial students as the Annual Conference may determine. This one-half percent to remain in the hands of the Conference treasurer is to be held by him for distribution upon requisition by the Conference Board of Ministerial Training and Qualifications for scholarships through the service loan to seminary students and pre-ministerial students in Methodist colleges. (This amount to be $30,000.)

2. One-half (½%) to be forwarded by the Conference treasurer to the treasurer of the Southeastern Jurisdiction, Mr. B. A. Whitmore, 201 8th Avenue, S., Nashville 3, Tennessee. He will distribute this portion to the Candler School of Theology and the Duke University Divinity School according to a formula based upon the number of Methodist students in candidacy for the Bachelor of Divinity degree who were enrolled in each seminary during the quadrennium 1956-1960. The fund thus received by the seminaries will be applied to the current budgets, used for expanding facilities, increasing the endowment, or for other legitimate uses as the proper administrative authorities of the seminaries may determine. (This amount to be $30,000.)

C. The Board of Ministerial Training and Qualifications makes the following recommendations to the Western North Carolina Annual Conference for controlling the lending of the Scholarship Fund:

1. One year of service in the Western North Carolina Conference will pay back $200 of the loan including 3% interest.

2. The scholarship recipient will have repaid all of his service loan and obligations after serving eight years in the pastoral ministry of the Western North Carolina Conference regardless of the amount of loan.

3. If the scholarship recipient does not serve in the Western North Carolina Conference, he shall pay back monies received in annual payments of not less than $200 per year including 3% interest.

4. The Western North Carolina Conference Scholarship Fund shall be available to students who have evidenced their desire to become Methodist ministers under the appointment of the Western North Carolina Conference and shall have completed all of the requirements for license to preach.

5. The scholarship shall be available to ministerial students in their freshman year whenever the committee is convinced that this is a special situation and justifies assistance.

6. Any undergraduate ministerial student or seminary student may apply for assistance whenever a definite need is established.

7. The scholarship loan shall not be limited to $300 a year, but the amount shall be determined by the committee's appraisal of each individual case.

8. The applicant must maintain at least a "C" average in order to be eligible for renewal of his scholarship.

D. The Scholarship Loan Committee shall consist of the following officers from the Board of Ministerial Training and Qualifications:

The chairman, C. C. Herbert, Jr., who shall be chairman of the Scholarship Loan Committee; registrar John A. Lowder and chairman of the Committee on Approved Supply A. Glenn Lackey and in addition there shall be two laymen: Robert M. Smith, term to expire 1965, and Gordon L. Goodson, term to expire 1967.

Report No. 2

QUESTION 25. Who are admitted on trial:

A. With degrees from approved colleges and credits from approved schools of theology?

1. Stephen Webb Brown, Asheville District; born December 16, 1940, Asheville; Brevard College (2 years) and High Point College (2 years), B.A. degree 1962; Boston University School of Theology, one year; Local preacher's license November, 1958; married Anna Williamson, December 18, 1960; one daughter, Anna Maria, April 5, 1963.

2. Douglas Howard Butler, Salisbury District; born August 14, 1938, Richmond, Virginia; Pfeiffer College, B.A. degree 1963; Candler School of Theology, one year; Local preacher's license December 12, 1959; married Sarah Aldredge, November 27, 1958; no children.

3. William Byrd Ellison, Greensboro District; born February 19, 1941, Greensboro; High Point College (3 years, transferred from East Carolina College), A.B. degree 1963; Duke Divinity School, one year; Local preacher's license December 3, 1961; married Alice Faye Brown, June 23, 1962; no children.

4. Elmer Odell Hall, Greensboro District; born April 27, 1937, Gibsonville; High Point College (4 years), A.B. degree 1959; Garrett Theological Seminary, Duke Divinity School (Garrett ½ year; Duke 1 year); Local preacher's license 1957, Greensboro District; single.

5. James Franklin Herman, Salisbury District; born August 7, 1938, Lincoln County; Pfeiffer College 3½ years, B.A. degree 1963; Duke Divinity School one year; Local preacher's license February 1960, Gastonia District; married Betty Grace Lutz, August 11, 1956; two children, Gerry Lynn, July 6, 1958; and Zachary Lee, February 6, 1963.

6. George Keith Howell, North Wilkesboro District; born June 20, 1936, Yadkinville; Western Carolina College, B.S. degree 1958; Condler School of Theology (1½ years, B.D. expected in June 1965); Local preacher's license June 1962; married Jerrie Rosalie Mason, November 19, 1961; no children.

7. Edward Daves Lee, Waynesville District; born September 21, 1932, Cleveland County; Appalachian State Teachers College, B.S. degree 1955; Candler School of Theology one year; Local preacher's license at Gastonia May 19, 1962; married Vera Mae Baldwin, December 5, 1954; three children, Michael Edward Lee, January 14, 1956; Teresa Jean Lee, June 3, 1958; Susan Elizabeth Lee, February 11, 1961.

8. James Baxter Long, Jr., Salisbury District; born March 20, 1936, Concord; Pfeiffer College, A.B. degree 1963; Duke Divinity School one year; Local preacher's license October 1959; married Nancy Jean Hopkins, December 9, 1955; three children, James Keith, January 1, 1957; David Baxter, April 2, 1960; and Jeffrey Lynn, April 16, 1963.

9. Sammie Lester Martin, North Wilkesboro District; born December 31, 1937, Iredell County; North Carolina State College one year; Pfeiffer College ½ year; Asbury College 2½ years; A.B. degree 1963; Asbury Theological Seminary one year; Local preacher's license January 17, 1962; single.

10. Derrell Lloyd Parris, Charlotte District; born September 13, 1934, Landrum, S. C.; Spartanburg Junior College (2 years); Scarritt College (2 years), B.A. degree 1958; Candler School of Theology two years; Local preacher's license October 1957; married Louise S. Tweed, March 25, 1962; no children.

11. Clarence Edward Peurifoy, Salisbury District; born September 26, 1940, Concord; Greensboro College, A.B. degree 1963; Duke Divinity School one year; single.

12. George Lee Pollock, Thomasville District; born January 28, 1941, Thomasville; Guilford College, B.A. degree 1963; Duke Divinity School, one year; Local preacher's license January 27, 1964; single.

13. Frank Albert Stith III, Winston-Salem District; born November 12, 1940, Winston-Salem; Duke University, A.B. degree 1963; Duke Divinity School, one year; Local preacher's license December 8, 1963; married Mary Elizabeth Hunt, August 11, 1962; no children.

14. Donald Wayne Turman, Statesville District; born July 4, 1938, Mooresville; Asbury College, 4 years; B.A. degree in Psychology 1960; Candler School of Theology (now completing third quarter); Local preacher's license September 8, 1958; married Ramona Margaret Cochran, August 31, 1963; no children.

15. Manuel David Wortman, High Point District; born October 21, 1941, Double Shoals; Brevard Junior College and High Point College (2 years each), A.B. degree 1963 from High Point College; Duke Divinity School, one year; Local preacher's license 1958 Gastonia District; single.

C. With degrees from approved coleges and completion of the introductory studies for the ministry and the first year of the course of study?

1. Ervin Smith Cook, Albemarle District; born October 19, 1927, Concord; Pfeiffer College, A.B. degree 1964; Local preacher's license May 24, 1959 Salisbury District; married Joyce Elaine Hooks, June 3, 1962.

2. William Levy Crowell, Marion District (home district) now in Burlington; born April 8, 1925, Baden; Wofford, B.A. degree 1961; Local preacher's license March 1957 Salisbury District; married Mary Sue Keeter, July 21, 1951; one son, Harold, June 26, 1952.

3. Robert Lee Witty, Jr., Thomasville District; born March 31, 1927, Summerfield; North Carolina State College, B.S. degree 1949; Duke Divinity School 1963; Local preacher's license 1963 at Midway Circuit, Greensboro District, April 17, 1963; married Dorothy Williams, August 21, 1948; two children, Mary Kay, May 2, 1950; and Emily Lee, January 10, 1955.

D. With partial college credit, completion of the four year course of study, and six years service as approved supply pastors?

1. Arthur Rufus Livengood, Winston-Salem District; born October 10, 1922, Winston-Salem; Louisburg College (2 years) Associate Arts degree 1964; Local preacher's license December 4, 1957; married Gladys E. Hege June 4, 1943; three children: Arthur Lee, June 23, 1948; Samuel Dwayne, March 7, 1954; and Max Grey, April 7, 1957.

WALTER LEE LANIER, Chairman
MEL E. HARBIN, Registrar

Adopted: Afternoon Session, June 3, 1964.

Report N

THE BOARD OF MISSIONS

It is with sincere gratitude to our churches and ministers that we come to the end of another quadrennium in the Board of Missions with a report of continued advance in all areas of missions in our conference. This program of our conference under the guidance of the Board of Missions, the Executive Committee, the Executive Secretary and Directors of Finance and Field Service and Church Extension is looked upon as one of the finest in American Methodism by our national missionary leaders.

Foremost, of course, we recognize our new missionaries approved for service and serving in the field this year. These are: Miss Sara Lou Williams, First Church, Lexington, and Miss Gloria Coltharp, First Church, Charlotte, both going to the Philippines; Miss Mary Benfield, Red Hill Church, a US-2; Mr. Bob Yoder, of First Presbyterian Church, Boone, to India; and another young lady has applied for short term missionary service and will be interviewed in May.

In addition to these, Rev. and Mrs. J. Clyde Auman, formerly missionaries to Japan and associate pastor at Centenary Church, Winston-Salem, now retired, have returned to Japan for a year's service upon the request of the church in Japan. In the fall Dr. and Mrs. Charles Ratliff and family, of the Davidson Church, arrive at Lahore, Pakistan, to serve at Forman Christian College; Miss Eugenia Tomlinson, First Church, Charlotte, arrived in Pakistan for regular missionary service last summer; Rev. and Mrs. Ray DeHainaut, Monticello Church, Statesville, arrived in Cordoba, Argentina, in February; J. W. Braxton, Jr., of Trinity, Kannapolis, a US-2, began work in Nashville last fall; and Miss Shirley Jean McDaniel, Grace Church, Kings Mountain, began work last September in Mt. Airy. These we commend to the prayers and support of our churches to sustain them in their commitment to serve Christ in these urgent days.

Along with the response of these to God's call to go as missionaries from our conference, we have also the response of our people as they increase their missionary support in the many areas of opportunity in the world. The last year of the last quadrennium our conference gave $850,000 for missions and church extension. This year our giving is over a quarter of a million above this, about $1,150,000. As a conference, we have continued to move up in our position among other conferences of the church while at the same time they have been moving forward in giving to missions. We are now third of all conferences in giving to General Advance Specials and World Mission Specials; fourth of all conferences in giving to Conference Specials; first of all conferences in "One Great Hour of Sharing." We are fifth of all conferences in per capita giving to World Missions through World Specials and World Service giving. In giving to the Alaska Methodist University, we increased our giving to $16,000 which put us in fourth place of all conferences. We were first last year (1961-62), but three conferences moved forward wonderfully this year to move ahead of us.

Our Mission Today

One of the most significant events in American Methodism has been the quadrennial emphasis of *Our Mission Today* and the mission study this year of the book of this title. Reports have indicated that this was, without question, one of the very finest mission studies of the church. Numerous responses from ministers and others indicate that this is the most significant they have ever had. The General Board reports that across the church the sale of study books has been four times as great as the average number of books sold and twice as large as the recent best-selling study book.

This study, *Our Mission Today*, has truly called our people to a realization of the necessity of every Christian's being a missionary and that missions are everywhere. Thus, we are all called to be missionaries to all the world—near and far.

Frontiers That Call Us

In *Our Mission Today* study, we have learned that the world is in revolution; the cyclonic social, economic, political and military storms that blow across the face of the earth represent the voice of God crying in the wilderness for the lost, the least, the lowliest. Hunger, poverty, war, oppression, disease, ignorance, frustration, bewilderment, and calamity stalk the lives of most people in the world. This, again, is nothing less than the Master's voice saying, "Inasmuch as ye did it unto these, ye did it unto me." In America there is the inner city blight, the urban sprawl, intolerable slums in the city jungle, great pockets of poverty, a massive racial struggle for freedom. All this symbolizes so clearly the *Frontiers That Call Us* to the Christian Mission today.

The tragedy of the picture of Methodism in such an urgently needy world is that we have a thousand fewer missionaries than we had 40 years ago, and in the coming year we must cut that number by 20 more because our giving has not kept up with the inflation across the world. All these *Frontiers That Call Us* are to a real extent the judgment of God upon us that in our affluence and wealth we have not more sacrificially shared God and His abundances with all mankind.

It is in that setting that we recommend redoubled effort on all levels of missionary concern, passion and involvement in our conference. First, we would say we need to continue to recruit the very finest of our young people for missionary service. Secondly, we must lead our people to give sacrificially to this world in Four Lanes of Service and the World Service Increase. Every local church Commission on Missions must set itself the task of involving every member of the local church as a missionary to all the world through information, inspiration, participation and support.

As Much For Others As For Ourselves

As much for others as for ourselves is a minimum of Christian giving in these days of great prosperity in America in the face of the great poverty and want of two-thirds of the people of the world. We can hardly call ourselves Christian unless we as churches move rapidly into giving *as much for others as for ourselves.* This could mean building churches overseas because we have good churches at home; building parsonages overseas or in the mission field in gratitude for our parsonages; sending missionaries overseas with each church or charge supporting a missionary that has a minister at home. This means greatly accelerating our advance in all areas of giving to missions.

World Service Increase

This is the basic support to our total worldwide missions program. It is critically important that every church accept at least the increase requested. While the goal has been to increase the number of our missionaries overseas each year of this quadrennium, we are forced in the coming year to cut our number by 20 even though we already have a thousand fewer than we had in 1928. Then we had 2,500 missionaries overseas and today we have only 1,500.

Four Lanes of Service—Recommended Advance Mission Specials

Every church needs to help every member to participate in all four lanes of service to all the world. Recent reports of our treasurers indicate that 45% of our churches did not participate in World Mission Specials; at least 65% did not participate in National Mission Specials; and approximately 65% did not participate in MCOR Specials!

WORLD SPECIALS: The work of all our World Division missionaries is recommended to your local churches, suggesting that each church assume salary or work support for one or more of our missionaries overseas. Especially needy projects will be listed and sent out early in the new year.

NATIONAL MISSION SPECIALS: The Alaska Methodist University, Hinton Rural Center, our mission work in Puerto Rico, the Cherokee Methodist Building Program, Jack Smith's work in Hawaii and other special projects.

MCOR SPECIALS: The work of Dr. and Mrs. Ron Dierwechter in Algeria, and also undesignated specials for MCOR.

CONFERENCE MISSION SPECIALS: The $1 per member for Church Extension to the District Mission Society and the Methodist Builders Club membership.

Costa Rica Building Team

We have again had the privilege in February of having a building team go to the mission field and construct a church building in a two-weeks' period. This year the team built

the Hatillo Methodist Church in San Jose, Costa Rica. This project was planned by Dr. N. M. Harrison, who a year previously had taken a team to Puerto Rico to build the Buenos Aires Church. Dr. Harrison's health did not permit him to go this year, and Rev. William Bobbitt, Jr., associate pastor of Myers Park Methodist Church, picked up the whole program in a splendid way and carried through this project. We are all greatly indebted to these two who directed the program and those who participated on the team. They are: Mr. and Mrs. James Knotts, Frank Watson, Jr., Joe Forrest, John Scism, David S. Hill, Raymond Miller, Odell Owens, Jr., Ross Mayes, Mrs. A. F. Berrier, Rev. Ed Cochran, Rev. Hubert Clinard, Rev. and Mrs. William Bobbitt, Jr.

District Leadership

In all of our work in missions and its growth, key leadership in the conference for local churches and their outreach is the leadership of the district superintendent and the district missionary secretary. These two work together in our conference, forming one of the finest missionary teams in American Methodism leading our people to continue to march forward. We commend them for the continued growth of promotion, cultivation and education through district and subdistrict workshops, leadership training, district missionary programs, district conferences, district set-up meetings, district vocations conferences, district and subdistrict MYF rallies, area mission rallies conferences, district and subdistrict lay and Methodist Men's rallies and dinners, district mission rallies, etc. This continued fine response from our churches comes from this able leadership. We recommend the continuing growth in all areas of this missionary promotion and cultivation. Especially, we urge that district and subdistrict opportunities for training for the Commission on Missions in the local church be enlarged and provided in every district.

Commission on Missions

The Commission on Missions is the key in the local church to missionary concern, zeal and participation. They are to be commended for their continued effort in leading the local churches to move forward in their missionary support. The Commission needs to constantly work on a full year-round program in missions in the local church; a more significant churchwide mission study; greatly increased reading of *World Outlook;* getting the Official Board to set a four- year goal, AS MUCH FOR OTHERS AS OURSELVES; and to march in four giant steps toward that goal; participate in all district and subdistrict training opportunities; send the chairman to the Jurisdictional Workshop at Lake Junaluska; involve as many local church groups as possible in participation in World, National, and MCOR specials; involve every member possible in the special offerings received during the year—One Great Hour of Sharing, the Worldwide Communion Sunday offering, and provide opportunities for Christmas and Easter offerings for Mission Special projects; every church adopting one or more of our missionaries and supporting these missionaries constantly through prayers, letters, gifts, and support for their work and salary; give vigorous leadership to the church in constantly enlarging its horizons in giving to our Four Lanes of Service in Mission Specials and in continued increase in World Service.

In Our Midst—Ford Foundation Studies Find Needs

Within this quadrennium two Ford Foundation studies (a quarter of a million dollars each) of areas of great need and concern have been completed within the bounds of our conference. These were the Appalachian Study by Dr. Weatherford and the Piedmont Crescent Growth and Development Study done by the University of North Carolina. In the Appalachian Mountains our nation is greatly concerned about one of our greatest pockets of poverty and is beginning to set its sights on a significant program to change this social and economic situation in our mountain area. We, working with the Commission on Town and Country Work and the Conference Committee on the Appalachian area, began the projection of a program to deal with the spiritual poverty revealed in Dr. Weatherford's study including a program through the Hinton Rural Life Center.

Of a totally different nature is the rapid development of the Piedmont Crescent reaching from Raleigh to Greenville, S. C. Here, the Ford Foundation study revealed a rapid growth and development of industry, and a population and housing growth that is destined to change the face of this whole area of our conference. There is great need to set up a program calling attention to the need in this area for rapid extension of the church to meet the growth of population that will match the industrial growth, and in time, make a solid city from Raleigh to Greenville, S. C., involving several million people. Our state and cities are beginning to mobilize their forces and organize for this development. We rec-

ommend that a conference be planned in the winter with the leadership of our conference and Conference Boards and Commissions to see the church's opportunity and responsibility in this rapid growth.

EXECUTIVE SECRETARY'S REPORT

The Executive Secretary of the Board of Missions has worked continually in and through this full conference program of missionary promotion and cultivation in the year and quadrennium closing. The report of the Board above indicates something of the extent of these activities in promotion and cultivation that has been done in missions and the execution of that program.

This has been our finest year in promoting *Our Mission Today,* churchwide mission study, and the excellent group of missionary speakers we have helped schedule. They are: Rev. and Mrs. Bill Bigham, Brazil; Rev. and Mrs. Bill Andrews, Brazil; Rev. and Mrs. Lonnie Turnipseed, Hong Kong; Rev. and Mrs. Max Lowdermilk, Pakistan; Mr. and Mrs. Jesse Vuncannon, Costa Rica; Mr. and Mrs. Ernest Eppley, Bolivia; Miss Lorena Kelly, Congo; Dr. and Mrs. Reeve Betts, India; Dr. and Mrs. Roy Coats, Indonesia; Dr. Emanuel Santi, Italy; Rev. Siegfried Trommer, Argentina; Mr. Elmer Hall, Malaysia; Rev. Ed Smith, Congo; Rev. Gordon Gould, Alaska; Mr. and Mrs. William Overholt, Sarawak; Mrs. E. E. McBride, Philippines; Rev. Fred Macon, India and Nepal; Rev. and Mrs. Ray DeHainaut, Argentina; and Dr. and Mrs. Charles Ratliff, Pakistan.

Missionary education, promotion and cultivation has been carried on in the following ways: district and subdistrict mission rallies; promotion of advance specials—Four Lanes of Service; promote churchwide school of missions; direct the conference and district missions audio-visual libraries; working with district missionary secretaries and superintendents in missionary promotion and cultivation; providing speakers for district and subdistrict meetings; mission rallies, set-up meetings; district vocations conferences; district and subdistrict MYF meetings; district mission societies; district and subdistrict laymen's and Methodist Men's meetings; district check-up meetings; planned fall leadership conference for district missionary secretaries for overall program in the conference and specific programs within the districts and local churches; attendance at Jurisdictional Missionary Conference by secretaries; attendance at Workshop for Ministers at Missionary Conference; delegates to Youth and Missions Conference.

The work of the Commission on Missions in the local church has been promoted and stimulated in giving assistance in workshops, leadership training, etc.; promotion of attendance at Jurisdictional Workshop for Commission chairmen; promotion of all areas of the work of the Commission on Missions in the local church with ministers and Commission chairmen through district mission rallies, workshops, mailings on the churchwide school of missions, Four Lanes of Service, special offerings, year-round program in the local church, speakers available, audio-visual catalog, *World Outlook* campaign, recruitment, church school mission studies, scheduling speakers in local churches, promoting World Service and Conference benevolences.

Publicizing of missions through Methodist Information and other media in: *North Carolina Christian Advocate, World Outlook, Methodist Story, Methodist Layman, Laymen's Bulletin to the Conference, Town and Country Topics,* and local newspapers.

The Executive Secretary has also worked in the area of Conference Missions in the Cherokee Mission work, Hinton Rural Life Center (as president); Church for the Deaf in Charlotte; inner city mission work, Appalachian area development program in cooperation with Town and Country Commission and Conference Committee; Piedmont Crescent growth and missions opportunity; Bishop's Committee on Church Architecture; missions funds for General Board of Missions; Minimum Salary Fund administration; utilizing General Board leadership in the missions and emphasis of the conference.

DEPARTMENT OF FINANCE AND FIELD SERVICE

The Department of Finance and Field Service of the Board of Missions, now seven years old, having begun in 1957-58, has made a very significant contribution to the work of the Annual Conference. The report below shows that in these seven years about seven and one-half million dollars have been raised for financial crusades for buildings, indebtedness, improvements and budgets. While this work has been primarily in local church crusades, there have been numbers of crusades on district and subdistrict levels for the Every Member Canvass and budget.

The work of the Department has also included teaching in Leadership Training Schools

in the field of finance, stewardship, tithing, participating in workshops, counseling churches in financial programs, preaching on stewardship and tithing in local churches, and speaking on numerous other occasions.

Rev. Rollin P. Gibbs, director of the Department, has given significant leadership in this work in the conference. Summaries of the results of his crusades are shown below. In practically every crusade the response has been that the crusade itself, as a spiritual renewal in the local church, was far more significant than the money raised.

Seven-Year Summary

(1963-64 Report Incomplete)

Year	*Crusades*	*Total*	*Fee*	
1957-58	17	$ 741,118.55	$ 9,974.45	
1958-59	25	1,226,418.70	13,632.61	
1959-60	19	914,495.70	11,230.65	
1960-61	21	1,790,511.52	14,377.80	
1961-62	27	1,068,553.35	12,730.31	
1962-63	25	1,132,510.36	11,546.06	
1963-64	14	650,000.00	8,491.00	(incomplete)
Totals	148	$ 7,419,831.35	$81,982.88	

In a number of instances some of the fees for a given year were paid the following year. Therefore, the above chart does not give a true relationship between the money raised and the fees received in the same year. Likewise, because of unusual situations in some instances such as larger district and subdistrict crusades, a fee was agreed upon instead of the usual percentage.

The Department of Finance and Field Service has been financially self-sustaining through the small part paid by those using the services. The Department has, therefore, been no expense to the Western North Carolina Conference, nor to our Board of Missions.

The Department has attempted to serve all churches, both large and small, requesting its services. Time has been the only limiting factor in the number of churches served. Second and third crusades have been conducted in a significant number of local churches.

CHURCH EXTENSION

The Director of Church Extension, Rev. Glenn Lackey, has worked diligently with the district superintendents, the executive committee of the district mission societies, and many pastors and laymen in the work of Church Extension across the Western North Carolina Conference.

The support of the many fine Methodists has been most gratifying. The response to the Methodist Builders Club has been very good and with the more than 900 Builders Club directors in the local churches, we believe we will reach our goal of 10,000 members.

The 1960 General Conference called on the church to establish 400 new churches each year of the following quadrennium. New churches are now being established at an average of 200 annually. In addition, 200 sites for new churches are purchased yearly. While the goals have not been achieved, we have observed an increasing awareness of the urgent and critical necessity of concentrating our attention on this great task.

The Western North Carolina Conference is second in all conferences in developing new congregations. There is a definite correlation of Annual Conference growth and the developing of new congregations.

Proposed New Emphases for our Conference

1. MISSION AND OUTPOST CHURCHES

a. Looking to the future we need to establish missions or mission churches among underprivileged people, especially in urban areas needing a special ministry.

b. In addition, outpost churches and church schools should be set up in some sparsely settled areas where people are without access to a church.

c. There are small towns where a second Methodist church—or third—may need to be organized. This is in situations where the established church cannot reach some people because of sociological or cultural differences.

d. Increasingly, there are situations in the Western North Carolina Conference where summer church projects should be launched. Included here are vast recreation and

vacation areas where many people go for the summer. We already have a number of choice lots which could be used for such projects. There is a challenge which should call for concern and imagination.

2. SPONSORING OF STRONG ESTABLISHED CHURCHES

a. Many of the above-mentioned projects could be launched under the sponsorship of some of our strong churches which could furnish leadership and financial support for such an undertaking in their locality.

3. FINDING THE NEEDED PERSONNEL

a. Perhaps the key to the above proposals is increased concern and dedication of all for the forgotten and unfortunate people among us. Ministers and laymen alike would need to enter into service beyond the ordinary call of duty and take on added responsibilities. We have an increasing number of able, vigorous retired laymen who, given an opportunity, would be glad to serve in such places of need.

Negotiations are now being made for several new church sites that are among the most promising church extension opportunities that we have had in this conference. The following are some achievements in church extension during the 1963-64 conference year:

First Units Completed, Conference Year 1963-64

St. John, Canton, Waynesville District; Banner Elk, North Wilkesboro District; York Road, Gastonia District; St. Timothy, Thomasville District; Steeleberry, Charlotte District; Sutton Park, Monroe, Albemarle District; Randolph Hills, High Point District; Legend Park, High Point District; and Oteen, Asheville District.

Relocations, Conference Year 1963-64 (Buildings Completed)

North Monroe (Memorial) Monroe, Albemarle District; Welch Memorial, High Point District; White Rock, North Wilkesboro District; and Emma, Asheville District.

New Churches, 1963-64 Conference Year (New Congregations)

Legend Park, High Point District; Randolph Hills, High Point District; Christ, Statesville District; Steeleberry, Charlotte District.

Paid to Projects, 1963-64 Conference Year—Methodist Builders Club

Banner Elk, North Wilkesboro District	$ 4,340.57
St. John, Canton, Waynesville District	4,340.57
Legend Park, High Point District	4,340.58
St. Paul, High Point District	4,340.58
York Road, Gastonia District	4,340.58
West Irving Park, Greensboro District	5,768.91
Green Memorial, Asheville District	5,755.88
Randolph Hills, High Point District	5,841.26
Locust, Stanly County, Albemarle District	6,009.11
Westridge Road, Greensboro District	6,009.11

Methodist Builders Club — 1963-1964 Conference Year

District	*Number of Members*	*Amt. Rec'd 3 Calls*
Albemarle	470	$ 6,770.00
Asheville	546	8,235.30
Charlotte	6	67.50
Gastonia	802	12,406.00
Greensboro	1,170	20,228.93
High Point	623	10,353.16
Marion	476	8,043.84
North Wilkesboro	278	4,887.88
Salisbury	567	9,232.00
Statesville	618	10,352.78
Thomasville	446	6,565.33
Waynesville	252	3,790.20
Winston-Salem	873	17,197.66
	7,127	$118,137.58
Charlotte District	2,022	9,182.00
	9,149	$127,319.58

WOMAN'S SOCIETY OF CHRISTIAN SERVICE

Under the splendid leadership of Mrs. Carl King, president, and her staff of workers, the Woman's Society of Christian Service continues to grow. We have experienced real mind-stretching in applying ourselves to the quadrennial emphases: *The faith that compels us, factors that confront us, frontiers that call us,* and *the program that unites us.* Our membership shows an increase, not large, but steady. Our giving supports 16 missionaries. We have promised to increase our pledge to care for any new recruits. This year we have four—Mrs. Louise Furr from Groce Methodist Church, Asheville, sailed for Pakistan in January. Miss Sara Lou Williams from First, Lexington, and Greensboro College, will be an overseas-3 probably to the Philippines. Miss Gloria Coltharp, First, Charlotte, and Pfeiffer College, will also go to the Philippines, and Miss Mary Benfield of Bakersville and Pfeiffer College, will be a US-2. We will increase our pledge to pay the salaries of these, our own.

In addition to the 16 missionaries (and four this year) the Woman's Society of Christian Service supports six church and community workers in our conference. It assists in training the workers for service in Town and Country. It provides 20 scholarships at Pfeiffer College for girls planning to enter church-related vocations.

In service it is closely related to the boards and agencies of the conference according to provisions of *The Discipline.* It is also related on a state level to state agencies—the N. C. Council of Women's Organizations, the State Legislative Council, the N. C. Council on Family Life, the N. C. Council on World Affairs. Women who serve on these agencies have a good record of attendance and performance.

Total giving of a membership of 48,569 in 964 societies was $306,648.64. This includes the Wesleyan Service Guild (for employed women) gift of $38,613.72 from 4,877 members.

Interest in the next two years will center upon the observance of the 25th anniversary of the Woman's Society of Christian Service and the Weslyean Service Guild. As a part of the plan we are asked to set a goal of 25% increase in membership, a 25% increase in giving and four recruits from the conference. This is a real challenge. The program for the new year is *Summoned to a New Age.* As we respond in worship, in study, in giving our time and our talents we anticipate a continued purposeful ongoing program.

NOMINATIONS

The following are nominated to the General Board of Missions: W. Kenneth Goodson and Gordon L. Wilson. Methodist Builders' Club Church Extension Committee (terms to expire in 1968): M. I. Clark, J. Harvey Smith and J. C. Reichard. Board of Managers of the North Carolina Pastors' School (terms to expire in 1967): M. T. Hipps and J. C. Reichard.

The Board of Missions respectfully requests that Bishop Harmon reappoint the Reverend Horace R. McSwain, Conference Missionary Secretary; Rev. Rollin P. Gibbs, director of Finance and Field Service; and Rev. A. Glenn Lackey, director of Church Extension.

ENABLING ACT

The Executive Committee of the Board of Missions is authorized to make such appropriations as, in keeping with established policies, are necessary for the work of the Board of Missions "ad interim."

W. KENNETH GOODSON, President
J. CHARLES REICHARD, Secretary
HORACE R. McSWAIN, Executive Secretary

Adopted: Evening Session, June 5, 1964.

Report O

BOARD OF PENSIONS

Report No. 1

The Board of Pensions recommends that the rate for retired ministers be set at $64 per service year and that the widows of preachers receive an amount equal to 75% of the rate paid to men, or $48 per year.

For approved supplies, we recommend that the rate of pay be $50 per service year, and that widows of approved supply ministers receive an amount equal to 75% of the rate paid men, or $37.50.

The Board has designated the following banks as depositories: Concord National Bank, Concord, North Carolina; City Savings Bank, Charlotte, North Carolina; Wachovia Bank and Trust Company, Charlotte, North Carolina.

The Board requests permission to omit reading of the allotments to the Conference and that they be approved as printed in the Conference Journal.

Report No. 2

In compliance with the General Board of Pensions, we would like to call attention again to paragraph 1634 in the 1960 *Discipline*, which in substance states that the pastor's salary and the conference claimant fund be paid on the same proportionate ratio. The charge treasurer and the pastor are made responsible for seeing to it that this paragraph is complied with. If the Conference Claimant fund is not paid in the proper ratio, the pastor will be held responsible for any deficit, and on his retirement this deficit will be deducted from his pension, subject to paragraph 1634, 1960 *Discipline*.

Report No. 3
RESTRICTIVE RESERVE PENSION FUND

1. That the Board of Pensions be authorized to place in the Restrictive Reserve Pension Fund such money as the Board may direct, up to, and not to exceed 13.9% of the money received for pensions in any conference year.

2. That the Board of Pensions, on action of the Annual Conference, in case of an emergency, may use for current pensions in any Conference year the interest plus 10% of the Restrictive Reserve Fund.

A. GLENN LACKEY, President
V. A. MORTON, Secretary

Adopted: Afternoon Session, June 5, 1964.

Report No. 4

Ministers	Service Years Approved Supply	Service Years Regular	1964-65 Allotment
1. Rev. W. T. Albright, 105 Muirs Chapel Rd., Greensboro		39	$2,496.00
2. Rev. H. G. Allen, 414 Summit Ave., Statesville		41½	2,656.00
3. Rev. C. R. Allison, Rt. 3, Box 257, Concord	2	38¾	2,580.00
4. Rev. J. H. Armbrust, Star Route 2, Myrtle Beach, S. C.		44	2,696.00
5. Rev. J. C. Auman, 7-10 Daiko-cho, Higashi-Ku, Nagoya Gakuin, Nagoya, Japan		34½	2,208.00
6. Rev. E. M. Avett, Mocksville		41	2,624.00
7. Rev. E. L. Ballard, 1808 Friendly Rd., Greensboro		40¼	2,720.00
8. Rev. J. M. Barber, Rt. 5, Morganton	6	37¾	2,716.00
9. Rev. R. W. Blanchard, 5138 Oak Island Rd., Orlando, Fla.	(13)*	18¼	1,168.00
10. Rev. J. R. Bowman, 610 Ridgecrest Dr., Marion		26¾	1,712.00
11. Rev. J. Max Brandon, Sr., Rt. 3, Morganton	3	32½	2,230.00
12. Rev. S. J. Brawley, Rt. 2, Yadkinville		15	960.00
13. Rev. J. H. Brendall, 62 First St., Franklin		39¾	2,544.00
14. Rev. D. D. Broome, 1127 Montlieu Ave., High Point		28	1,746.00
15. Rev. C. D. Broome, 1208 Cloister Dr., Winston-Salem	¾	39½	2,565.50
16. Rev. O. L. Brown, 1416 Cyrus Dr., Charlotte 5		37¾	2,416.00
17. Rev. J. L. A. Bumgarner, 3420 Shamrock Dr., Charlotte		43	2,752.00
18. Rev. D. E. Camak, Greer, S. C.		43	2,690.00
19. Rev. Clovis G. Chappell, Waverly, Tenn.		41	2,491.50
20. Rev. M. L. Chappell, Rt. 2, Tyner	2	24	1,636.00
21. Rev. John R. Church, 1849 Ardmore Rd., Winston-Salem	2	28	1,892.00

Ministers	Service Years Approved Supply	Service Years Regular	1964-65 Allotment
22. Rev. Elmer T. Clark, Lake Junaluska		11	550.00
23. Rev. W. C. Clark, Box 54, Weaverville		3	192.00
24. Rev. G. W. Clay, China Grove		37¾	2,416.00
25. Rev. G. B. Clemmer, 1025 W. Deepwood Ct., Winston-Salem		34¾	2,224.00
26. Rev. Gilbert R. Combs, Box 186, Walkertown		43	2,358.00
27. Rev. J. W. Combs, 103 Lawing St., Lincolnton	3	37	2,518.00
28. Rev. H. R. Cornelius, Rt. 2, Newton		36¾	2,352.00
29. Rev. John R. Crew, Jr., 407 Timberland Dr., Mount Holly	1	11	754.00
30. Rev. T. V. Crouse, Stokesdale		32¾	2,096.00
31. Rev. V. P. Crowder, Rt. 2, Box 20-B, Nebo		30½	1,952.00
32. Rev. W. B. Davis, 309 Elm St., Salisbury	1¾	38¾	2,567.50
33. Rev. A. B. Dennis, 200 Montford Ave., Asheville	1	34	2,226.00
34. Rev. D. H. Dennis, Rt. 6, Statesville	4	32	2,248.00
35. Rev. W. Mark Depp, Peace Haven Rd., Winston-Salem	(9)*	34¼	2,570.00
36. Rev. P. T. Dixon, Box 535, Matthews	1	35½	2,322.00
37. Rev. F. O. Dryman, 3420 Shamrock Dr., Charlotte 5	3	29	2,006.00
38. Rev. J. R. Duncan, 1012 Montlieu Ave., High Point	¼	30½	1,964.50
39. Rev. Lacy T. Edens, Rowland		7	448.00
40. Rev W. F. Elliott, 218 McCall Apts., Murphy	1		50.00
41. Rev. M. G. Ervin, Troutman	(1)*	42½	2,720.00
42. Rev. G. B. Ferree, Rt. 4, Asheboro		25	1,600.00
43. Rev. G. W. Fink, Rt. 4, Gladstone Rd., Mocksville	4	39	2,696.00
44. Rev. J. B. Fitzgerald, Mocksville		41½	2,656.00
45. Rev. H. C. Freeman, 15 Reeves St., Weaverville		35¾	2,288.00
46. Rev. J. A. Fry, 1402 McDonald St., Monroe	4	33	2,312.00
47. Rev. J. C. Gentry, 148 West End Blvd., Winston-Salem		31	1,984.00
48. Rev. L. B. George, Lake Junaluska		31½	1,948.50
49. Rev. A. C. Gibbs, 1131 Lakeside Dr., Statesville		48	3,072.00
50. Rev. J. S. Gibbs, Sr., Rt. 1, Stony Point	1	40¾	2,658.00
51. Rev. R. C. Goforth, 612-9th St. N.W., Hickory		44½	2,848.00
52. Rev. G. C. Graham, RFD 1, Box 44-A, Spruce Pine		31½	2,016.00
53. Rev. C. L. Grant, Rt. 5, Box 14, Asheboro		35½	2,272.00
54. Rev. J. H. Green, Rt. 3, 1105 Brevard Rd., Asheville	1½	40¾	2,683.00
55. Rev. J. M. Green, Rt. 3, Yadkinville	½	36	2,329.00
56. Rev. E. P. Greene, Rt. 1, Forest City		33½	2,144.00
57. Rev. J. W. Groce, P. O. Box 252, Lake Junaluska	2½	29½	2,013.00
58. Rev. J. C. Grose, Sr., Rt. 2, Huntersville		36½	2,336.00
59. Rev. T. W. Hager, 137 N. Magnolia St., Mooresville	1	35	2,290.00
60. Rev. E. J. Harbison Rt. 3, Box 66-A, Concord		40¾	2,608.00
61. Rev. W. L. Harkey, 101 Hunter Ave., Lenoir		32¾	2,096.00
62. Rev. W. R. Harris, 190-23rd St., N.W., Hickory		38½	2,464.00
63. Rev. N. M. Harrison, 1304 Eaton Pl., High Point	½	41¾	2,697.00
64. Rev. R. M. Hauss, Box 2, Shelby		41½	2,656.00
65. Rev. L. B. Hayes, Franklin	2½	43½	2,909.00
66. Rev. M. W. Heckard, 3420 Shamrock Dr., Charlotte 5	2	35	2,340.00
67. Rev. J. E. B. Houser, Stockton Rd., Weaverville		37¾	2,416 00
68. Rev. Roy T. Houts, Sr., 891 Haywood Rd., Asheville	(1)*	27¾	1,660.00
69. Rev. E. M. Hoyle, Jr., Box 82, Weaverville		20½	1,312.00
70. Rev. John W. Hoyle, Jr., 420 Evergreen St., Gastonia		44½	2,825.00
71. Rev. T. B. Huneycutt, Forest City		32¾	2,096.00
72. Rev. D. T. Huss, Rt. 5, Statesville		27½	1,760.00

Ministers	Service Years Approved Supply	Service Years Regular	1964-65 Allotment
73. Rev. W. A. Jenkins, Methodist Retirement Homes, Durham	4	32¾	2,296.00
74. Rev. W. R. Jenkins, 5600 Randolph Rd., Charlotte		41½	2,656.00
75. Rev. S. W. Johnson, 215 S. Church St., Gastonia	¾	40¾	2,625.50
76. Rev. E. M. Jones, Rt. 1, Waxhaw	2¼	36¾	2,464.50
77. Rev. O. J. Jones, 3420 Shamrock Dr., Charlotte 5	1	40¾	2,658.00
78. Rev. Roy P. Jones, Rt. 1, Creston	4	17	1,288.00
79. Rev. A. C. Kennedy, Old Fort		34	2,176.00
80 Rev. C. O. Kennerly, Neely Rd., Pleasant Garden		43½	2,784.00
81. Rev. C. W. Kirby, Rt. 3, Canton	2	26½	1,796.00
82. Rev. K. H. Koestline, 2152 Burnice Dr., Clearwater, Fla.		38½	2,605.00
83. Rev. H. F. Kuehn, 434 E. Beach St., Groveland, Fla.	(2½)*	10¾	688.00
84. Rev. A. L. Latham, 3420 Shamrock Dr., Charlotte 5		40	2,560.00
85. Rev. R. M. Laughlin, Rt. 6, Box 564, Greensboro		15¾	1,008.00
86. Rev. B. W. Lefler, Rt. 4 (601S), Concord		28½	1,824.00
87. Rev. A. W. Lynch, 308 Richland St., Waynesville		34¾	2,224.00
88. Rev. Vero R. Masters, Box 535, Weaverville	1	35½	2,322.00
89. Rev. R. G. McClamroch, Box 136, Southmont	3	33½	2,294.00
90. Rev. F. S. McFarland, Box 745, Butner		10	640.00
91. Rev. E. W. Mills, Rt. 7, Box 323, Monroe	7½	28¾	2,215.00
92. Rev. Ebenezer Myers, 210 Vance St., Lenoir		47	3,008.00
93. Rev. E. W. Needham, Rt. 1, Pfafftown		38¾	2,480.00
94. Rev. S. M. Needham, Pfafftown		36¾	2,352.00
95. Rev. C. O. Newell, Box 363, Lake Junaluska		32	2,024.00
96. Rev. C. B. Newton, 5024 High Point Rd., Greensboro	1	38¾	2,534.00
97. Rev. D. M. Nifong, Rt. 9, Winston-Salem		30½	1,952.00
98. Rev. N. S. Ogburn, 1227 E. Worthington Ave., Charlotte		13	832.00
99. Rev. J. W. Parker, Rt. 2, Gold Hill	1¾	39¾	2,631.50
100. Rev. Fred W. Paschall, 3088 Magnolia Dr., Hendersonville		39½	2,421.00
101. Rev. W. H. Pless, 25 Herron Ave., W. Asheville		35	2,240.00
102. Rev. Y. D. Poole, 752 N. Miller Ave., Statesville	4	34	2,376.00
103. Rev. R. M. Price, 1712 Efland Dr., Greensboro		27½	1,609.50
104. Rev. W. M. Rathburn, Rt. 5, Box 331, Waynesville		33	2,112.00
105. Rev. A. P. Ratledge, Box 335, Thomasville		41¾	2,672.00
106. Rev. D. H. Rhinehardt, Mrs. Ida S. Rhinehardt, Gdn., Rt. 1, Springfield, Va.		31	1,984.00
107. Rev. C. E. Ridge, Rt. 4, Lexington		31	1,984.00
108. Rev. I. L. Roberts, Box 278, Lake Junaluska		37½	2,400.00
109. Rev. H. M. Robinson, 205 Oakwood Dr., Thomasville		30½	1,952.00
110. Rev. O. L. Robinson, Box 176, Saluda		35¾	2,288.00
111. Rev. W. A. Rollins, Lincolnton		36¾	2,352.00
112. Rev. C. E. Rozzelle, 1018 S. Hawthorne Rd., Winston-Salem		40¾	2,588.00
113. Rev. C. W. Russell, 2111 E. Green Dr., High Point		32½	2,080.00
114. Rev. W. E. Rufty, 27 Walnut St., Concord		39¾	2,544.00
115. Rev. Fred L. Setzer, 26 Ivanhoe Ave., Asheville		39¾	2,544.00
116. Rev. I. L. Shaver, 1917 Linden St., Caldwell, Idaho		¼	16.00
117. Rev. A. D. Shelton, Sandy Ridge		47½	3,040.00
118. Rev. P. L. Shore, Sr., 3420 Shamrock Dr., Charlotte 5	2	42¾	2,836.00
119. Rev. J. R. Short, 1918 N. Allen St., Charlotte		29	1,856.00
120. Rev. J. L. Smith, 2700 Maryland Ave., Kannapolis	6		300.00
121. Rev. F. L. Smith, 262 S. Academy St., Catawba	3	31½	2,166.00
122. Rev. J. N. Snow, Spanish Fort, Texas		16	967.00

Ministers	Service Years Approved Supply	Service Years Regular	1964-65 Allotment
123. Rev. E. H. Spencer, Rt. 2, Newton		26	1,664.00
124. Rev. B. F. Stamey, c/o Rev. R. H. Stamey, 517 Hawthorne Lane, Charlotte		10¾	688.00
125. Rev. L. C. Stevens, 46 West St., Asheville	2	20	1,380.00
126. Rev. M. B. Stokes, Box 135, Crescent Beach, S. C.		2	128.00
127. Rev. F. J. Stough, Rt. 1, Box 166-A, Cleveland		34¾	2,224.00
128. Rev. R. C. Stubbins, Efland		44	2,816.00
129. Rev. J. B. Tabor, Jr., Rt. 4, Greensboro		36½	2,336.00
130. Rev. C. F. Tate, Rt. 2, Ellenboro		31½	2,016.00
131. Rev. A. Wade Thompson, Rt. 2, Candler		32½	1,978.00
132. Rev. L. D. Thompson, 224 Hermitage Rd., Charlotte 7		38	2,424.00
133. Rev. W. B. Thompson, 414 S. Ford St., Lexington	5	35¾	2,538.00
134. Rev. J. L. Trollinger, 510 Piedmont St., Reidsville		35½	2,272.00
135. Rev. J. W. Vestal, 12 Vance Circle, Lexington	2	42½	2,820.00
136. Rev R. E. Ward, Tobaccoville	¼	30	1,932.50
137. Rev. R. D. Ware, 44 School Rd., Asheville	½	31	1,997.00
138. Rev. C. M. White, Rt. 2, Box 498, Candler	2	30	2,020.00
139. Rev. E. C. Widenhouse, 1203 Sunset Dr., Greensboro	(10)*	30¾	1,968.00
140. Rev. G. L. Wilkinson, Rt. 1, Box 57, Newton		41½	2,656.00
141. Rev. N. C. Williams, Sr., 2716 Loch Dr., Winston-Salem	1¾	46½	3,063.50
142. Rev. T. R. Wolfe, Stoneville		45	2,688.00
143. Rev. R. L. Young, 46 Blue Ridge Ave., Asheville		33½	2,144.00
Sub-total			304,035.50
In addition 18 ministers were allotted from the Emergency and Relief Fund			1,646.74
Subtotal			305,682.24
Special Claimants			
1. Rev. J. H. Abernethy, Whitsett	15¼		763.08
2. Rev. J. S. Gardner, Rt. 1, Casar	7¾		388.08
3. Rev. E. C. Gover, Rt. 1, Box 461, Avon Park, Fla.	11¾		588.00
4. Rev. Grover C. Greene, 610 Shady Lane, Marion	9		450.00
5. Rev. G. B. Gwyn, 220 Hylton St., Mt. Airy	16¾		838.08
6. Rev. L. W. Hall, Rt. 1, Newland	28		1,400.04
7. Rev. G. E. Keeler, Rt. 1, Burnsville	24¾		1,238.04
8. Rev. G. L. Lovett, Rt. 1, Box 466-A, Lenoir	37¾		1,888.08
9. Rev. H. H. Mitchell, Rt. 2, Asheville	12		600.00
10. Rev. Mamie D. Newell, Lake Junaluska	10¾		538.08
11. Rev. J. W. Prichard, Hiddenite	10		500.04
12. Rev. J. D. Pyatt, Rt. 1, Marion	26½		1,325.04
13. Rev. R. A. Setzer, Rt. 6, Box 490, Lenoir	13¾		688.08
14. Rev. I. J. Terrell, Denton	14¾		738.00
15. Rev. T. G. Williams, RFD 1, Summerfield	32		1,600.08
16. Rev Leroy Wood, c/o Mr. Dade Wood, Blowing Rock	16		800.04
Grand Total			$320,025.00

*Paid by MRPF.

Widows	Service Years Approved Supply	Service Years Regular	1964-65 Allotment
1. Mrs. G. G. Adams, 3420 Shamrock Dr., Charlotte 5		18	864.00
2. Mrs. O. P. Ader, 3420 Shamrock Dr., Charlotte 5		20¼	972.00
3. Mrs. R. M. Andrews, 3420 Shamrock Dr., Charlotte 5		32¾	1,572.00
4. Mrs. Z. V. Arthur, 1005 N. Monroe, Marion, Ill.	(14½)*	16½	792.00
5. Mrs. A. L. Aycock, 148 Park Blvd., Winston-Salem		39½	1,896.00
6. Mrs. D. A. Bailey, P. O. Box 1012, Albemarle		18	864.00
7. Mrs. J. A. Baldwin, 201 Middleton Dr., Charlotte		28¼	1,356.00
8. Mrs. E. D. Ballard, 315 N. Oak St., Lincolnton		24	1,152.00
9. Mrs. J. O. Banks, Walnut Cove	4	31	1,638.00
10. Mrs. W. A. Barber, Lake Junaluska	½	23½	1,137.38
11. Mrs. Z. E. Barnhardt, Rt. 2, Box 13, Connelly Springs		18	864.00
12. Mrs. R. L. Bass, 1216 S. Lafayette St., Shelby		25½	1,224.00
13. Mrs. C. W. Bates, Box 276, Weaverville		46¼	2,220.00
14. Mrs. A. S. Beaman, 140 Westwood Pl., Asheville		27¾	1,332.00
15. Mrs. A. R. Bell, Wesley Nursing Center, Charlotte		28	1,344.00
16. Mrs. J. W. Bennett, 2625 Battleground Ave., Greensboro		24	1,152.00
17. Mrs. C. C. Benton, c/o Mrs. J. W. Elkin, 24 Virginia Avenue, W. Asheville		28½	1,368.00
18. Mrs. E. A. Bingham, Box 283, Fallston		17¼	1,788.00
19. Mrs. G. T. Bond, 200 Hillside Ave., Charlotte	(9)*	25¼	1,171.20
20. Mrs. J. T. Bowman, Sr., 633 Redding Rd., Asheboro		30¼	1,452.00
21. Mrs. N. Brittain, 335 Third St., S.E., Hickory		10	480.00
22. Mrs. P. H. Brittain, P. O. Box 223, Franklinville		22¼	1,068.00
23. Mrs. Ambrose Burgess, c/o Stratford Heights Trailer Park, Winston-Salem		40¼	1,932.00
24. Mrs. C. R. Canipe, 785 Moors Mill Rd., N.W., Atlanta, Ga.		10	429.00
25. Mrs. J. D. Carter, 513 Second St., Spencer		31¾	1,524.00
26. Mrs. G. H. Christenberry, Masonic-Eastern Star Home, Greensboro		10	480.00
27. Mrs. C. N. Clark, 2201 Ridge Ave., Evanston, Ill.	(3)*	44	1,756.90
28. Mrs. M. B. Clegg, Box 714, Asheville		13	624.00
29. Mrs. L. W. Colson, 252 Brevard Rd., Asheville		13¼	636.00
30. Mrs. J. C. Cornette, 3420 Shamrock Dr., Charlotte 5		41	1,921.60
31. Mrs. J. O. Cox Rt. 1, Concord	¼	27	1,305.37
32. Mrs. O. E. Croy, Rt. 1, Lewisville		27¼	1,308.00
33. Mrs. B. A. Culp, 2730 Glenn Ave., Winston-Salem	1	41	2,005.20
34. Mrs. G. L. Curry, 138 Westchester Dr., High Point		20¼	972.00
35. Mrs. W. M. Curtis, 492 Knollwood Ave., Winston-Salem		31¼	1,500.00
36. Mrs. J. N. Downum, 242 West Ave., Lenoir		48¾	2,340.00
37. Mrs. W. C. Dutton, Mouth of Wilson, Va.		10	480.00
38. Mrs. J. O. Ervin, c/o Paul R. Ervin, Law Building, Charlotte	1	39¾	1,945.50
39. Mrs. J. A. J. Farrington, 3420 Shamrock Dr., Charlotte 5		36	1,728.00
40. Mrs. R. P. Fikes, 3521 Monroe Rd., Charlotte		21	936.60
41. Mrs. J. W. Fitzgerald, Rt. 11, Box 20, Charlotte	½	37½	1,818.75
42. Mrs. J. M. Folger, 327 Rockford St., Mount Airy		15½	744.00
43. Mrs. R. L. Forbis, Rt. 6, Box 290, Shelby		10	480.00
44. Mrs. L. W. Gerringer, 1807 Rolling Rd., Greensboro		18	864.00
45. Mrs. J. H. Gillespie, 215 Keith St., Marion		26¾	1,272.40
46. Mrs. C. P. Goode, Hillsdale Rd., Summerfield	½	33	1,602.75
47. Mrs. W. O. Goode, 143 Linden Ave., Asheville		14¾	708.00

Widows	Service Years Approved Supply	Service Years Reghar	1964-65 Allotment
48. Mrs. A. F. Gordon and children, 128 Longview Rd., W. Asheville	2	8	918.00
49. Mrs. E. M. Graham, c/o Mr. J. F. Cude, Box 1159, Winston-Salem	1¼	13½	694.88
50. Mrs. W. J. Hackney, 1101 Lexington Ave., Charlotte		20	960.00
51, Mrs. R. R. Hanner, 2412 Pierce Ave., Nashville, Tenn.		10	480.00
52. Mrs. H. G. Hardin, Lake Junaluska		19¾	915.80
53. Mrs. V. B. Harrison, Rt. 2, Newton		42	1,951.00
54. Mrs. Lester S. Helms, Rt. 1, Forest City		10	480.00
55. Mrs. J. S. Hiatt, P. O. Box 85, Southern Pines		43½	2,088.00
56. Mrs. T. F. Higgins, 19 W. Argyle St., Rockville, Md.		28¼	1,356.00
57. Mrs. R. E. Hinshaw, 4777 N. Cherry St. Ext., Winston-Salem		29¼	1,404.00
58. Mrs. J. E. Hipp, Rt. 5, Box 942, Charlotte		19½	936.00
59. Mrs. J. J. Holmes and children, 77 Brumley St., Concord		24½	1,960.00
60. Mrs. D. V. Howell, 714 Florida Ave., Hendersonville		25½	1,224.00
61. Mrs. J. A. Howell, c/o C. C. Howell, Rt. 3, Asheboro		25	1,200.00
62. Mrs. W. I. Hughes, Box 501, Rutherford College		19	912.00
63. Mrs. G. I. Humphreys, 1147 Reid St., Newberry, S. C.		7¼	437.68
64. Mrs. R. A. Hunter, Petree Rd., Winston-Salem		38	1,824.00
65. Mrs. J. L. Ingram, 908 Liberty Dr. Ext., Thomasville	4	23	1,254.00
66. Mrs. H. L. Isley, Rt. 6, Burlington		23¾	1,140.00
67. Mrs. Brooks Jerome, Stanfield		10	480.00
68. Mrs. Wade Johnson, 13321 Oriental St., Rockville, Md.		24¾	1,188.60
69. Mrs. J. C. Keever, 3420 Shamrock Dr., Charlotte 5		27½	1,320.00
70. Mrs. A. C. Kennedy, Old Fort	2	10	555.00
71. Mrs. E. L. Kirk, 101 S. Germanton Rd., Chattanooga 11, Tenn.		38¾	1,791.20
72. Mrs. C. S. Kirkpatrick, 2624 Fairfield Ave., Greensboro		41¼	1,980.00
73. Mrs. M. E. Leftwich, Rt. 6, Box 586, Shelby	1	27	1,333.50
74. Mrs. M. A. Lewis, 926 N. Boylan Ave., Raleigh		25¼	1,212.00
75. Mrs. P. E. Lindley, Circle Dr., High Point		28¼	1,356.00
76. Mrs. J. W. Long, Rt. 1, Pleasant Garden		14½	696.00
77. Mrs. A. A. Lyerly, 1461 Shade Lane Dr., Columbus, Ohio		7	336.00
78. Mrs. W. G. McFarland, 1701 Dilworth Rd., W., Apt. 1, Charlotte 3		32¾	1,572.00
79. Mrs. C. M. McKinney, 2014 W. Rotary Dr., High Point		35¾	1,716.00
80. Mrs. J. E. McSwain, 814 N. Eugene St., Greensboro		34¼	1,644.00
81. Mrs. J. W. Moore, c/o Miss Betty M. Bullard, W-2, Beverly Apts., Asheville		46	2,208.00
82. Mrs. J. M. Morgan, Fallston		33	1,584.00
83. Mrs. J. P. Morris, 201 N. Main St., Rutherfordton	1	26	1,285.50
84. Mrs. Elzie Myers, West Main St., Forest City		16	768.00
85. Mrs. J. B. Needham, 305 Farmers Lane, Santa Rosa, Calif.	(12)*	23¾	1,125.00
86. Mrs. D. A. Oakley, 237 Spencer Ave., High Point	6	28½	1,593.00
87. Mrs. M. A. Osborne, c/o Mrs. J. G. Morris, Box 72, Siler City	2	33¾	1,695.00
88. Mrs. R. L. Ownbey, 3420 Shamrock Dr., Charlotte 5		40¼	1,709.20
89. Mrs. J. A. Peeler, 3301 Devon Rd., Durham		36	1,670.60

Widows	Service Years Approved Supply	Service Years Regular	1964-65 Allotment
90. Mrs. A. W. Plyler, Country Club Apts., M-4, Greensboro	(Relinquished)		
91. Mrs. C. O. Plyler, 20 Montlieu Ave., Thomasville		21½	1,020.00
92. Mrs, T. A. Plyler, Sr., Box 36, Indian Trail	1	20	997.50
93. Mrs. Fred H. Price, 215 Maple St., Statesville		32¾	1,572.00
94. Mrs. J. E. Pritchard, 345 Marmaduke Circle, Asheboro		33¾	1,620.00
95. Mrs. H. A. Pruyn, 16 Bagwell Ave., Raleigh		9½	448.13
96. Mrs. J. N. Randall, 1230 Chesire Ave., Charlotte	1	22	1,093.50
97. Mrs. A. S. Raper, Box 23, Welcome		10	480.00
98. Mrs. A. L. Rayle, Rt. 3, Box 76, Statesville		10	480.00
99. Mrs. Paul R. Rayle, 1703 Cobb St., Greensboro		26½	1,272.00
100. Mrs. J. H. Rich, 211 N. Melville St., Graham		24	1,152.00
101. Mrs. S. E. Richardson, 140 Park Circle, Winston-Salem		18¾	900.00
102. Mrs. Atlas Ridge, Rt. 2, Box 434-A, Lexington		11	528.00
103. Mrs. H. H. Robbins, 3420 Shamrock Dr., Charlotte 5	(1¼)*	36	1,728.00
104. Mrs. W. M. Robbins, Box 494, Lake Junaluska		37	1,776.00
105. Mrs. C. R. Ross, Lake Junaluska		41	1,884.00
106. Mrs. O. P. Routh, 624 Arch St., High Point		30½	1,464.00
107. Mrs. G. T. Rowe, 150 Pinecrest Rd., Durham		26	1,248.00
108. Mrs. J. A. Sharp, P. O. Box 475, Spencer	6	20¾	1,209.00
109. Mrs. P. A. Sherrill, Rt. 1, Iron Station	3	7	448.50
110. Mrs. B. A. Sisk, 346 Holt Ave., Winter Park, Fla.	2¾	20½	1,087.13
111. Mrs. Mary Skinner, 2006 Vail Ave., Charlotte 7		10	450.00
112. Mrs. W. M. Smith, 762 Coleman Blvd., Fairhope, Ala.		27	1,296.00
113. Mrs. Nora Snipes, 114 Powell St., Forest City		3¼	156.00
114. Mrs. J. I. Spinks, 9 Houston St., Asheville		10	476.55
115. Mrs. L. E. Stacy, Rt. 2, Lawndale		10	480.00
116. Mrs. G. A. Stamper, 3420 Shamrock Dr., Charlotte 5	2	34	1,707.00
117. Mrs. W. A. Stanbury, Methodist Retirement Homes, Durham		44¼	1,980.00
118. Mrs. A. L. Stanford, Box 332, Chester, S. C.		11¾	564.00
119. Mrs. R. A. Swaringen, 224 Hyde Park Ave., Concord		24	1,146.00
120. Mrs. R. A. Taylor, 412 McNeil St., Gastonia		39¼	1,884.00
121. Mrs. J. H. Trolinger and child, 805 N. Main St., Randleman		10	1,008.00
122. Mrs. R. S. Truesdale, 1244 Westover Terrace, Greensboro		40¾	1,832.95
123. Mrs. Harold Turner, 69 Charlotte St., Asheville		13½	648.00
124. Mrs. J. C. Umberger, Sr., 2204 University Dr., Durham		15	720.00
125. Mrs. W. T. Usry, 50 Bland Ave., Sumter, S. C.		13	594.00
126. Mrs. J. M. Varner, 317 S. Spring St., Concord	3¾	22	1,196.63
127. Mrs. G. W. Vick, 2608 University Dr., Durham		27¾	1,332.00
128. Mrs. B. Reid Wall and child, 1502 Mimosa Ave., Charlotte		23¼	1,562.00
129. Mrs. J. R. Warren, 906-A Warren St., Monroe		18¼	876.00
130. Mrs. D. P. Waters, c/o Mrs. E. F. Belk, Rt. 4, Mooresville		24	1,152.00
131. Mrs. C. C. Weaver, 220 New Drive, Winston-Salem		43¾	1,984.00
132. Mrs. H. M. Wellman, 373 Euclid Ave., Statesville		38½	1,830.00
133. Mrs. W. B. West, 103 Norwood Ave., Asheville		44¾	2,148.00
134. Mrs. W. L. Whitson, 126 McQueen St., Rockingham	1	28¼	1,393.50
135. Mrs. C. E. Williams and children, 507 Dutch Cove Rd., Canton		27¾	2,502.75

Widows	Service Years Approved Supply	Service Years Regular	1964-65 Allotment
136. Mrs. G. W. Williams, Pine St., Mount Airy		40	1,920.00
137. Mrs. J. S. Williams, Wesley Nursing Center, Charlotte		27	1,296.00
138. Mrs. J. W. Williams, Rt. 2 (Farmington), Macksville		30¼	1,452.00
139. Mrs. E. E. Williamson and daughter, 232 New Drive, Apt. B, Winston-Salem		27¼	1,820.00
140. Mrs. Austin Wilson, 205 W. 15th St., Newton		10	480.00
141. Mrs. J. N. Wise, c/o Cecil S. Wise, Rt. 2, Dallas		29¾	1,428.00
142. Mrs. J. E. Womack, Box 234, Bryson City		23½	1,128.00
143. Mrs. J. J. Wood, Rt, 1, Andrews		23	1,052.00
144. Mrs. E. E. Yates, Box 150, Troutman		21½	1,032.00
145. Mrs. Myrtle B. Young, 416 N. Lafayette St., Shelby		10	480.00
146. Mrs. J. E. Yountz, Box 749, Statesville		27½	1,320.00
Sub-total			178,710.05
In addition 49 widows were allotted from the Emergency and Relief Fund			5,724.91
Sub-total			184,434.96
Special Claimants			
1. Mrs. A. J. Bowling, N. Wylie St., Lancaster, S.C.	2		75.00
2. Mrs. J. C. Brown, Rt. 4, Box 276, Kannapolis	17½		657.00
3. Mrs. R. L. Poindexter, Rt. 2, Franklin	12¾		479.04
4. Mrs. J. C. Sorrells, Rt. 4, Franklin	7½		282.00
Grand total			$185,928.00

*Paid by MRPF.

BOARD OF PENSIONS TREASURER'S REPORT
Combined Cash Receipts and Disbursements
Year Ended May 31, 1964

Receipts

General Treasurer—1963-1964	$ 501,791.26
Trustees of Superannuate Endowment Fund of W.N.C.	23,519.28
Conference Board of Trustees	1,400.00
General Board of Pensions: General Fund	14,539.27
Clearinghouse	9,994.99
Methodist Publishing House	11,799.37
Other Income: Dividends, Interest, and Miscellaneous	20,721.69
	583,765.86
Transfer of Funds	131,904.81
Fiscal Agent Account: Sale of Treasury Bills, Bonds, and Stocks	167,593.50
Total Operating Receipts	$ 883,264.17
Other Receipts: Treasury Bills Purchased	167,653.95
Cash on Hand—May 31, 1963	116,911.75
Total	$1,167,829.87

Disbursements

Payments to Superannuated Ministers	$ 282,178.46
Payments to Widows and Orphans	189,342.26
Premiums for Hospital Insurance for Claimants and Dependents	32,208.85
	503,729.57

Administrative Expenses, etc.:		
Clerical, Secretarial, Audit, Travel, Postage, etc.	$2,252.62	
Accrued Interest on Bonds Purchased	102.09	
Fiscal Agent Fees	1,679.20	4,033.91
Transfer of Funds		131,904.81
Fiscal Agent Account: Purchased Bonds, Stocks, and Treasury Bills		157,395.45
Total Operating Disbursements		$ 797,063.74
Other Disbursements: Increase in Acquisition Value of Securities and Treasury Bills Purchased		250,594.16
Cash on Hand—May 31, 1964		120,171.97
Total		$1,167,829.87
Obligations (1964-1965)		
Ministers		$ 319,513.08
Widows and Children		185,928.00
Sub-total		505,441.08
Hospital and Extended Benefits Insurance, etc.		47,000.00
Total Obligations		$ 552,441.08

SPECIAL APPOINTMENTS

1. With Annuity Claims
   (a) On the Conference
   - N. F. Adams, Professor, Brevard College
   - * L. A. Bennett, Librarian, Greensboro College
   - * Glenn Bush, Professor, Pfeiffer College
   - * J. R. Calloway, Admissions Counsellor, High Point College
   - * E. P. Crow, Jr., Professor, High Point College
   - P. H. Duckwall, Youth Director, Conference Board of Education
   - J. W. Fowler, Jr., Superintendent, Lake Junaluska Assembly
   - R. P. Gibbs, Board of Missions
   - T. S. Hoffmann, Chaplain, Methodist Home for Aged
   - * W. E. Hudgins, Professor, Greensboro College
   - Carl H. King, Secretary, Conference Board of Education
   - A. G. Lackey, Director Church Extension
   - T. S. Lee, Jr., Director Junior High Program
   - * W. R. Locke, Professor, High Point College
   - Fred K. Macon, Campus Minister, Greensboro
   - Louis Miles, Professor, Brevard College
   - N. V. McGlamery, Wesley Director, State College
   - E. K. McLarty, Jr., President, Brevard College
   - H. R. McSwain, Conference Missionary Secretary
   - * H. H. Peterson, Director of Endowment, High Point College
   - David Riffe, Wesley Foundation Director
   - B. M. Ritchie, Wesley Foundation Director
   - C. E. Roy, Professor, Brevard College
   - * B. C. Russell, Professor, Pfeiffer College
   - * G. M. Schreyer, Professor, Pfeiffer College
   - * R. A. Smith, Professor, Greensboro College
   - G. R. Stafford, Executive Secretary, Town and Country Commission
   - * J. L. Stokes II, President, Pfeiffer College
   - * K. M. Taylor, Professor, Greensboro College
   - L. F. Tuttle, Secretary Methodist World Council
   - * Sterling D. Whitley, Dean, Pfeiffer College

   (b) On a General Board Agency of the Church
   - Mary Bethea, Deaconess, Pfeiffer College
   - W. O. Bigham, Missionary to Brazil
   - E. D. C. Brewer, Professor, Candler School of Theology
   - J. M. Bullard, Professor, Wofford College
   - Susan Carmichael, Deaconess, Pfeiffer College

*On adjusted basis

J. W. Carroll, Chaplain to Students, Duke University
Kenneth W. Clark, Professor, Duke Divinity School
C. W. Clay, Missionary to Brazil
G. B. Ehlhardt, Professor, University of Dubuque
Bertha Engels, Deaconess, Brooks-Howell Home
Vera Falls, Deaconess, Cherokee
S. G. Ferree, Editorial Associate, *Upper Room*
Mary Floyd, Deaconess, Pfeiffer College
Thor Hall, Professor, Duke Divinity School
R. H. Hipps, General Board of Education
N. A. Huffman, Professor, Willamette University
H. H. Hutson, Provost, American University
R. E. James, Jr., Professor, N. C. Wesleyan College
W. M. Jones, General Board of Missions
G. Ray Jordan, Professor, Candler School of Theology
C. W. Judy, Missionary to Korea
W. A. Kale, Professor, Duke Divinity School
C. B. Lacy, Professor, Duke Divinity School
T. A. Langford, Professor, Duke Divinity School
Virginia Miller, Deaconess, Church and Community Worker
Wortley Moorman, Deaconess, Brooks-Howell Home
Reva McNabb, Deaconess, Brooks-Howell Home
Fletcher Nelson, Assistant to Dean, Duke Divinity School
M. W. Nesbitt, Jr., Professor, Duke Divinity School
J. H. Phillips, Professor, Duke University
M. S. Richey, Professor, Duke Divinity School
Leo Rippy, Jr., Professor, Scarritt College
Jonelle Robinson, Deaconess, First Church, Gastonia
Louise Robinson, Deaconess, Children's Director
Mrs. Esther Schlapper, Deaconess, Bethlehem Center
Jack C. Smith, Missionary to Hawaii
H. C. Sprinkle, Jr., Editor, *World Outlook*
C. D. Stokes, Missionary to Korea
D. L. Swain, Missionary to Japan
Carolyn Sweers, Deaconess, Allen High School
J. B. Tyson, Professor, S.M.U.
Laura Wells, Deaconess, Church and Community Worker
H. C. Wilkinson, Chaplain to Duke University
P. W. Yount, Jr., General Board of Missions

II. Without Annuity Claim on this Conference
A. G. Amick, Chaplain, Greenville County Rehabilitation Center
W. F. Beadle, Executive Secretary, Council of Churches
J. C. Bowles, Methodist Publishing House
J. A. Burris, Chaplain, V. A. Hospital
J. F. Cagle, Chaplain, U. S. Army
J. E. Caldwell, Chaplain, Georgia Association for Pastoral Care
D. C. Cannon III, U. S. Army
J. H. Cooke, Industrial Chaplain
H. C. Duncan, Chaplain, U. S. Navy
L. H. Evans, Chaplain, U. S. Air Force
J. T. Hall, Chaplain, Silbey Memorial Hospital
F. L. Heckard, Chaplain, U. S. Army
G. F. Hood, Chaplain, V. A. Hospital
W. F. Keeler, Chaplain, V. A. Hospital
C. M. Maness, Jr., Chaplain, U. S. Army
Ralph Miller, Hospital Chaplain
G. A. Oglesby, Chaplain, U. S. Navy
Carol Miller O'Hanlon, Director of Education, Bellmore, N. Y.
C. H. Peace, Industrial Chaplain
H. M. Pollock, Chaplain, U. S. Army
J. A. Raines, Intervarsity Fellowship
V. J. Ramsey, Chaplain, U. S. Navy
E. M. Reagan, Jr., Chaplain, U. S. Navy
D. D. Sain, Professor, Bethune-Cookman College

W. G. Shelton, Chaplain, U. S. Army
J. J. Shepard, Chaplain, Kentucky Sanitorium
J. C. Singleton, Chaplain, U. S. Army
J. L. Swinson, Chaplain, U. S. Navy
J. M. Thurman, Chaplain, U. S. Air Force
J. D. Turner, Child Evangelism
B. M. Whiteside, Chaplain, U. S. Army
L. H. Witherspoon, Professor, Charlotte College
H. H. Wood, Chaplain, U. S. Army

Report P

COMMISSION ON PROMOTION AND CULTIVATION

The 1960 General Conference adopted the resolution that in each annual conference there would be constituted a Commission on Promotion and Cultivation. The purpose of this Commission is to promote the program of World Service and other general benevolence causes in the pastoral charges of the Conference in cooperation with the central promotional office of the Commission on Promotion and Cultivation in Chicago. This Commission will see that each agency provides for the proper presentation of the cause it represents to the Conference Commission on World Service and Finance and it shall assign responsibility for the promotion of approved causes that do not clearly belong to an existing agency.

Some of the duties for which the Commission is responsible are:

1. The Conference Calendar
2. "One Great Hour of Sharing"
3. Race Relations Day
4. Methodist Student Day
5. TRAFCO (Television, Radio, and Film)
6. Church School Rally Day
7. World Service Leaflets
8. *Methodist Story*
9. Audio-Visual Materials
10. Stewardship Workshops

This Commission is ready at all times to aid any cause of the church which may need its help.

Of special interest to this conference is the film that the Commission on Promotion and Cultivation is planning to produce on the World Service program. An outstanding scene in the movie will show a new congregation gathered at its new church building holding open air worship services. This picture is expected to be ready for its initial showing at the District Superintendents' Conference next fall.

JAMES G. HUGGIN, Chairman
HORACE E. BOLICK, Secretary

Adopted: Morning Session, June 6, 1964.

Report Q

COMMITTEE ON CONFERENCE ENTERTAINMENT

The Committee on Conference Entertainment makes the following recommendations:

1. That the invitation be accepted to go to Lake Junaluska for the 1965 session of the Annual Conference and that ten dollars ($10.00) per diem be allocated for the expenses of the lay and clerical delegates.

2. That all expenses above ten dollars ($10.00) per diem incurred by members of the cabinet, conference secretary, statistician, and treasurer in pre-conference meetings be paid by the Conference.

3. That the chairman be authorized to pay all bills approved by the bishop.

4. That the honoraria for the staff be set by the chairman of the Committee on Conference Entertainment.

5. That the entertainment of those who are required to meet the Board of Ministerial

Training in advance sessions be paid on the basis of days present, receiving the ten dollars ($10.00) per diem for each day present.

6. That all invitations to entertain the Annual Conference be in the hands of the chairman of the Entertainment Committee sixty days prior to the meeting of the Annual Conference.

H. L. CREECH, JR., Chairman
H. M. ROBINSON, Secretary

Adopted: Morning Session, June 6, 1964.

Report R

COMMITTEE ON PUBLISHING INTERESTS

John Wesley enjoined that "every society be duly supplied with books." In an effort to carry out this injunction the leaders of American Methodism met in 1789 and established what has become the Methodist Publishing House. This year marks the 175th anniversary of this event.

At this time the Methodist Publishing House supplies books, periodical literature, church school literature and supplies, as well as many types of church and church school equipment. Net sales for 1963 were $28,732,717 and of this amount a profit of $700,000 was appropriated to the several conferences for the benefit of conference claimants.

The Abingdon Press is the largest publisher of religious books in America, and last year it published ninety-two new titles. During the year nearly six and one-half million books were printed; this included 42,772 sets of the most comprehensive Bible dictionary ever published, *The Interpreter's Dictionary of the Bible.*

By wise management and the loyal support of Methodists the facilities of the Publishing House have become the best and most modern. This fact can easily be borne out by an examination of our family periodical *Together, The Interpreter's Bible,* the handsome church bulletins, and the new Children's Curriculum materials. The product of our Methodist Publishing House is of the highest quality and also the most attractive available. A color and sound filmstrip has been prepared by the publishing interests to tell the story of our work in the field of Christian literature; this filmstrip is available free of charge for use wherever the story needs to be told.

The Western North Carolina Conference proudly congratulates the Methodist Publishing House on its 175th anniversary year.

Your Conference Committee on Publishing Interests was set up to maintain contact with the Publishing House in all its phases, to promote *Together* in the districts, and to aid in the formation of Library and Literature Committees in all the local churches.

The Western North Carolina Conference through its Committee on Publishing Interests recommends and urges the following:

1. The use of Methodist literature in every church and church school in the Conference.
2. District-wide promotions of *Together* wherever possible.
3. Consultation with the regional Cokesbury store whenever new church and church school equipment is to be bought.
4. Local church planning for the purchase and use of the new Hymnal as soon as it is available.
5. The formation of Library and Literature Committees in each local church.
6. The use of the filmstrip "The Methodist Publishing House: What Is It? Where Is It?" to tell the story of our publishing interests as widely as possible. This material is available from the Conference Committee or from the regional Cokesbury Service Center.

Respectfully submitted,
L. A. SCOTT, Chairman

Adopted: Morning Session, June 4, 1964.

Report S

COMMITTEE ON RULES

The Committee on Rules recommends the adoption of the "Standing Rules of Order and Procedure" as found on pages 136-141 of the 1963 Journal as the rules of order of the 1964 session of the Western North Carolina Conference of The Methodist Church, subject

to such minor editorial revisions as may be made necessary by the publication of the 1964 *Discipline*.

The Committee on Rules further recommends:

1. That the following statement be added to Section II, Paragraph B, 3, The Conference Secretary, on page 136 of the 1963 Journal:

> "In the event a vacancy in this office occurs between sessions of the Annual Conference, the nominating committee shall name a successor to serve until the next session of the Annual Conference at which time a successor shall be elected on nominations arising from the floor."

2. That the following statement be added to Section II, Paragraph B, 6, Statistician, on page 137 of the 1963 Journal:

> "In the event a vacancy in this office occurs between sessions of the Annual Conference, the cabinet shall name a successor to serve until the next session of the Annual Conference at which time his nomination shall be confirmed."

3. That Section II, Paragraph C, 2, (c) on page 137 of the 1963 Journal, which now reads in part:

> "In the event of the appointment of any member of any board, commission or commission listed below, paragraphs 3-5, to the district superintendency, his membership on any board, commission or committee listed below, paragraphs 3-5, shall forthwith terminate . . ."

be amended to read as follows:

> "In the event of the appointment of any member of any board, commission or committee listed below, paragraphs 3-5, or of the conference secretary, to the district superintendency, his membership on any board, commission or committee listed below, paragraphs 3-5, or his conference secretaryship, shall forthwith terminate . . ."

4. That Section II, Paragraph C, 3, (c), (3), Program Committee, on page 138 of the 1963 Journal, which now reads:

> "The Program Committee shall consist of the Resident Bishop, the Conference Secretary, the chairman of the Conference Entertainment Committee, the Host District Superintendent, the Host Pastor and the Conference Lay Leader."

be amended to read:

> "The Program Committee shall consist of the Resident Bishop, the Conference Secretary, the chairman of the Conference Entertainment Committee, the Host District Superintendents, the Host Pastors and the Conference Lay Leader."

5. That Section V, Paragraph E, on page 140 of the 1963 Journal, which now reads:

> "Every member of the Conference and every conference claimant shall be sent one copy of the Conference Journal each year without charge."

be amended to read:

> "Every minister (in full connection, probationer, approved supply and supply), lay delegate, and conference claimant shall be sent one copy of the Conference Journal each year without charge."

6. That Section VI, Paragraph G, on page 140 of the 1693 Journal, which now reads:

> "There shall be a district treasurer in every district to be elected by the first District Conference following the General Conference on nomination of the district superintendent who shall serve for the succeeding four years."

be amended to read:

> "There shall be a district treasurer in every district, who shall serve for a term of four years, elected by the first District Conference following the General Conference on nomination of the district superintendent."

A. FRANK PHIBBS, Chairman
C. DWIGHT PYATT, Secretary

Adopted: Night Session, June 3, 1964.

Report T

THE DUKE ENDOWMENT

Statement of Activities of the Duke Endowment in North Carolina and Western North Carolina Conferences for the Conference Year 1963-64

I. Church Building Grants			
A. Number of churches on file that have requested counseling aid and approval of plans		389	
B. Churches approved for financial aid:			
North Carolina Conference	14	48,200.00	
Western North Carolina Conference	31	157,000.00	
	45	$205,200.00	$205,200.00
C. Initial Planning Grant		$ 4,800.00	$ 4,800.00
II. Church Maintenance Fund			
A. Regular Pastorate			
North Carolina Conference	37	$ 27,000.00	
Western North Carolina Conference	44	26,900.00	
	81	$ 53,900.00	$ 53,900.00
B. Summer Assistants			
North Carolina Conference	32	$ 23,800.00	
Western North Carolina Conference	45	34,560.00	
		$ 58,440.00	$ 58,440.00
C. Winter Assistants			
North Carolina Conference	21	$ 12,680.00	
Western North Carolina Conference	4	2,600.00	
	25	$ 15,280.00	$ 15,280.00
D. Student Pastors			
North Carolina Conference	36	$ 22,225.00	
Western North Carolina Conference	4	2,800.00	
	40	$ 25,025.00	$ 25,025.00
E. Supervision		$ 7,304.00	$ 7,304.00
F. Special Projects		$ 17,550.00	$ 17,550.00
G. In-Service Training		$ 2,400.00	$ 2,400.00
III. Superannuate Fund			
North Carolina Conference		$ 40,686.72	
Western North Carolina Conference		57,313.28	
		$ 98,000.00	$ 98,000.00
Grand Total			$487,899.00

M. WILSON NESBITT

Ordered to record: Morning Session, June 5, 1964.

Report U

INTERCONFERENCE COMMISSION ON COLLEGE AND UNIVERSITY RELIGIOUS WORK

The past year has seen forward steps taken in several directions by the Interconference Commission and the Methodist Student Movement which it sponsors. Responsible churchmen who are teachers, preachers, Woman's Society workers, and others, have given endless hours in committee meetings and study groups to help improve our campus ministry.

Efforts are being made to achieve longer tenures for professional workers. Attention also is being given to the matters of parsonages, further graduate study, retirement, vacations, and sabbatical leaves. Because of gradually-increased appropriations, salaries of directors have been increased accordingly. In the past it has been hard to meet the basic

requirements of an accredited Wesley Foundation, which include a director with a B.D. degree, and preferably with pastoral experience. Such a man usually could make more money by receiving the minimum salary as a pastor from conferences which pay minimum salaries. But some have been willing to sacrifice by serving with extremely low salaries and without parsonage allowances. For the coming year, we have been able to approach a man with several years' experience about serving as a campus minister, beginning on a salary which is slightly above the minimum for his conference. A small allowance is included for housing. An increasingly responsible campus ministry depends in large part upon the interest, concern, prayers, and financial gifts, of our church.

Students are showing more interest. They are serving on Annual Conference Boards and Commissions and are anxious to participate in the meetings whenever possible. Several memorials from student groups were sent to the General Conference. Some Methodist student groups had study sessions on issues faced by the General Conference. Several students have shown in a variety of ways their concern for dignity and racial equality. Giving from North Carolina through the Methodist Student Movement Fund was the highest in history during the past year. The Fund is for missions and education. Worship, study, lectures, drama, social action, and informal recreation characterize many local meetings of the Methodist Student Movement.

Local units of the MSM are advised and guided by Boards of Directors or Campus-Church Relations Committees whose members are elected by the Annual Conferences. Increasingly, the Boards and Committees are becoming more responsible. The Interconference Commission has requested that every Board and Committee have regular, stated meetings and that the State Director of the Methodist Student Movement be included as an *ex officio* member, without vote, on every Board and Committee. This will promote a regular and a more direct relationship between the local groups and the Interconference Commission.

The Interconference Commission is recognizing the need of financial help for our Methodist student groups on our Methodist college campuses. During the coming year three such groups will be receiving funds from the Commission.

One of the highlights of the year was the opening of the new Methodist Student Center at Appalachian State Teachers College in Boone. It was built by gifts from capital funds campaigns. Through the years this building will attract visitors from elsewhere, as well as students and faculty from the college.

Soon work will be underway on a new building for the Wesley Foundation at Chapel Hill. With approximately 2,000 Methodist students at this school, the largest concentration anywhere in the state, an ever-broadening and deepening ministry is required. Our main effort in the months ahead will be aimed at Chapel Hill.

The annual statewide Methodist Student Conference has developed into a meeting of quality in the fields of lectures, sermons, drama, seminars, and other ways of communicating with each other. The session this past year was held at Centenary Methodist Church, Winston-Salem, with the Reverend James Lawson of Memphis, Tennessee, as main speaker. More and more pastors are indicating their interest by visiting some of the sessions of the Methodist student conferences and retreats.

During the year a spiritual life retreat was held with Dr. D. D. Holt, president of Scarritt College, as speaker. A spring leadership training conference was held under the leadership of the state student council with inspirational addresses given by Elmer Hall, former missionary to Malaya and a past president of the Methodist Student Movement of North Carolina.

The 1965 Methodist Student Conference will be held at West Market Street Methodist Church, Greensboro, February 5-7, with the theme, "Our Unquenchable Quest: The Love that Lives."

We have come far, but the job is far from done. With more than 15,000 Methodist students attending colleges in our state, most of them at schools outside the jurisdiction of our denomination, there is an increasing need to minister to them where they are. This calls for buildings—but even more, for additional personnel.

We pause to express appreciation to campus ministers and workers to whose salaries the Interconference Commission contributed during the past year:

The Reverend William T. Brown, Pastor-Director of the Wesley Foundation at A&T College, Greensboro

The Reverend Jackson W. Carroll, Chaplain to Methodist Students at Duke

University, Durham
The Reverend Henry G. Elkins, Director of the United Campus Christian Ministry at North Carolina College at Durham
The Reverend and Mrs. Avery Ferguson, Pastor-Director and Assistant Director of the Wesley Foundation at Western Carolina College, Cullowhee
The Reverend Banks Godfrey, Assistant Director of the Wesley Foundation at UNC at Chapel Hill
The Reverend James Hobbs, Director of the Wesley Foundation at East Carolina College, Greenville
The Reverend Cranford Johnson, Assistant Chaplain to Methodist Students at Duke University, Durham
The Reverend Robert Johnson, Director of the Wesley Foundation at UNC at Chapel Hill
The Reverend Neal V. McGlamery, Director of the Wesley Foundation at Raleigh
The Reverend David Riffe, Director of the Wesley Foundation at Winston-Salem
The Reverend Maurice Ritchie, Director of the Appalachian Wesley Foundation, Boone
Miss Iris Summers, Director of the Wesley Foundation, UNC at Greensboro

The Interconference Commission is closing its first quadrennium as a fully integrated body, serving and representing all three Annual Conferences of the Methodist Church in North Carolina. It is our hope that our successful efforts in racially-integrated action within The Methodist Church will serve as a guide to the rest of the church and as an indication of those things which might be attained in the future, if we all work together unselfishly and conscientiously. It is as an offering to God that we, His unworthy but greatly blessed servants, make this report to the people of His church.

W. A. KALE, Chairman
L. A. BROWN, Vice-Chairman
C. P. MORRIS, Secretary-Treasurer
W. M. WELLS, JR., State Director

RECOMMENDATIONS FOR WESLEY FOUNDATION BOARDS AND CAMPUS-CHURCH RELATIONS COMMITTEES

(*s* indicates students)

Agricultural and Technical College

Mrs. W. A. Bales, Mrs. Zoe P. Barbee, Harry Bartee (s), Joseph B. Bethea, L. A. Brown, Patricia Cole (s), Mrs. David S. Coltrane, Mrs. Ruby T. Davis, C. E. Dean, David Dunlap (s), J. W. Gwynn, Thomas A. Harmon, Miss Geneva Holmes, Miss Anne Marable, Miss Doris Mitchell, David Morehead, Wayne McCraw, Samuel NeSmith, J. J. Powell, Glenn F. Rankin, Philip L. Shore, Jr., Mrs. Veda Stroud, Mrs. Bettye J. Taylor, Wilson O. Weldon. *Ex officio:* State Director of the Methodist Student Movement (without vote).

Appalachian State Teachers College

Mrs. Margaret Agle, Miss Ruby Akers, Milton C. Blue, Joseph E. Bryson, W. W. Chester, Mrs. J. H. Councill, E. M. Dudley, H. Grady Farthing, Carl Fidler, Ed Harrill, J. B. Harris, Edward Hinkle, Jr. (s), Carl H. King, B. Carter Pate, Mrs. Frank Payne, Kathy Pittman (s), Louie Ramsaur (s), Lee Reynolds, Bob Robinson, Paul Smith. *Ex officio:* Secretary of Student Work, Woman's Society of Christian Service, WNC Conference; Chairman, Board of Missions, WNC Conference; District Superintendent, North Wilkesboro District, WNC Conference; Pastor, Boone Methodist Church; Campus Minister; State Director of the Methodist Student Movement (without vote).

Atlantic Christian College

The District Superintendent; the District Secretary of Student Work of the WSCS; the pastors of all local Methodist churches; the Secretaries of Student Work of the Woman's Societies of the local Methodist churches; the president and two other students to be elected by the local Methodist Student Fellowship; John W. Dunn, Dan Hensley, Mrs.

Jack Maynard. *Ex officio:* State Director of the Methodist Student Movement (without vote).

Campbell College

Harry Allen, Joe S. Bailey (s), Alton Buzbee, Mrs. W. H. Byrd, C. Franklin Grill, Mrs. J. W. Lineberger, E. L. Nelson, Robert L. Newton. *Ex officio:* Raleigh District Superintendent; ICC Chairman; ICC Secretary; State Director of the Methodist Student Movement (without vote).

Davidson College

Horace A. Bryan, Donald Davis (s), H. E. Finger (s), J. W. Fortner, Ralph Gable, William B. Hight, Mrs. J. W. McCall, Wesley Truscott (s). *Ex officio:* State Director of the Methodist Student Movement (without vote).

Duke University

R. Homer Bass, Mrs. Earl I. Brown, Paul Hardin III, John L. Joyce, James A. Leggette, Charles E. Llewellyn, Jr., Miss Patsy McKay, Harry Owen, Wade H. Penny, Jr., McMurry S. Richey, Edward Smith, Rufus Stark, Thomas B. Stockton, Charles Tyson, Wilson O. Weldon. *Ex officio:* Tom Anderson (s), Dessis Campbell (s), Carol Cramer (s), Maurine Doggett (s), State Director of the Methodist Student Movement (without vote).

NOMINATIONS FOR BOARD OF TRUSTEES: *Term expires 1965:* John Dozier, John Glasson, W. A. Kale. *Term expires 1966:* Paul Carruth, Edgar B. Fisher, Charles E. Jordan. *Term expires 1967:* James Fowler, Sr., Edwin L. Jones, Sr., Marshall Spears, Sr.

East Carolina College

Mrs. Frank Chapman, John Coon (s), Mrs. H. A. Davis, R. Grady Dawson, Mrs. Sam A. Dunn, E. B. Fisher, Mrs. E. B. Fisher, Mrs. Roy L. Honeycutt, Jr., Mrs. W. W. Howell, Leo W. Jenkins, Mrs. T. R. Jones, W. A. Kale, James B. Mallory, Mrs. Harold Mann, C. P. Morris, Clinton R. Prewett, W. K. Quick, Mrs. J. H. Rose, Audrey Sawyer (s), Mrs. W. H. Taft, Henry Townsend (s), James H. Tucker, Roy L. Turnage, Jr., Sam Underwood, Mrs. James A. Ward, Jr. *Ex officio:* Evelyn Berry, James L. Hobbs, State Director of the Methodist Student Movement (without vote).

Elon College

H. A. Bizzell, Jr., Roy Epperson, John Graves, Florence Olga Kivette, Frances Muldrow, Mable Nance, Rufus Stark, three students to be elected by the Methodist Student Movement. *Ex officio:* District Superintendent of the Burlington District; pastor, Faith Methodist Church, Burlington; pastor, Davis Street Methodist Church, Burlington; State Director of the Methodist Student Movement (wihout vote).

Guilford College

Mrs. Ralph Cummings, Mrs. Stuart Devlin, W. Thornton Hawkins, Ronald S. Jamieson, II (s), Jean Lewis (s), John T. McCauley, Jr. (s), Robert McKoin, H. W. Robertson, Catherine Wright (s). *Ex officio*: Superintendent of Greensboro District, WNC Conference; State Director of the Methodist Student Movement (without vote).

High Point College

Judy Burrier (s), James Calloway, Douglas Corriher, Peggy Fogleman (s), W. B. Gray, Bob Hamilton (s), Mrs. L. M. Hays, David Jarvis, Mrs. L. W. Lamar, Glenn Lanier, Mrs. W. B. Lee, William R. Locke, Joe Parker (s), Ann Pirtle (s), Cathy Poindexter (s), Betty Rogers (s), Betty Jo Vaughn (s). *Ex officio:* Jeanne Downs (s), Franklin Grice (s), Mrs. Howard D. Marsh, Ralph H. Taylor, State Director of the Methodist Student Movement (without vote).

Lees-McRae College

Lee Reynolds, Dan Thomas, the Director of Religious Activities of the college, the District Secretary of Student Work of the WSCS, a Methodist faculty member and three students to be named by the MSM State Director. *Ex officio:* District Superintendent of the North Wilkesboro District; pastor, Elk Park Methodist Church, Newland; State Director of the Methodist Student Movement (without vote); Conference Director of Church Extension.

Lenoir Rhyne College

Roy J. Barnwell, Earl Black, Tom Blackburn, Edwin Carter, Oscar L. Easter, Mrs. T. W. Gamble, Jake B. Golden, Mrs. E. P. Huffman, Mrs. Ralph Huggins, Diane Lucas (s),

Miss Thelma Rast, Steve M. Shuford, Mrs. Ralph Stump, Linda Hege (s), Charles Coble (s), Mrs. Emily Sherrill. *Ex officio:* State Director of the Methodist Student Movement (without vote).

Mars Hill College

Durward Hofler, Al Pingle, Bill Powell, Mrs. Ernest Powell, Jr., Milford Thumm, president of the Methodist Student Movement, treasurer of the Methodist Student Movement. *Ex officio:* Superintendent of the Asheville District, WNC Conference; State Director of the Methodist Student Movement (without vote).

North Carolina College at Durham

Methodist representatives on the Board of Directors of the United Campus Christian Ministry. *Term expires 1965:* Charles Boone. *Term expires 1966:* Creighton Lacy. *Term expires 1967:* Charles Tyson. (Vacancies may be filled by the Executive Committee of the Interconference Commission on College and University Religious Work of the Methodist Church).

Pembroke State College

Charles H. Carpenter, Emily Coble (s), Simeon F. Cummings, Lynette Deese (s), Mary Jem Foltz (s), Marjorie Kanable, Emery Kressley (s), Eddie Mac Locklear, Jakie Locklear, Harvey Lowry, Mrs. Reba Lowry, Robert Mangum, David McKay, Mrs. Ira McNeill, Andrew Ransom, James H. Woods. *Ex officio:* District Superintendent, State Director of the Methodist Student Movement (without vote).

The Wesley Foundation at Raleigh

Robert Alexander, William W. Austin III (s), Mrs. Guy B. Beattie, Landis Bennett, Thomas J. Byrum, Guy R. Cassell, Murray S. Downs, James J. Garland, David M. Kline, J. E. Legates, R. H. Leoppert, Mrs. Vera Tart Marsh, Neal V. McGlamery, Preston D. Page, Robert M. Pinkerton, Jack Ritterskamp (s), Barbara Smith (s), H. E. Springer, Miss Juanita Stott, Mrs. D. H. Sutton, Irvin B. Tucker, Raymond C. White. *Ex officio:* Paul Carruth, John M. Cline, Graham Eubank, Albert F. Fisher, Mrs. W. E. Mainous, C. P. Morris, George Reynolds, T. Marvin Vick, Oscar B. Woolridge, State Director of the Methodist Student Movement (without vote). Three students to be elected.

The University of North Carolina at Chapel Hill

George Daniel, Christopher Fordham, Samuel Holton, Thomas H. Johnson, William Joyner, C. A. Kirkpatrick, John Lasley, Jr., Robert McKenzie, William Olsen Franklin Parker, McMurry Richey, Douglas Sessoms. *Ex officio:* Jeff Byrum (s), Ronald Day (s), Carolyn Eubanks (s), Mrs. Dailey Frederick, Banks O. Godfrey, Jr., O. L. Hathaway, Robert L. Johnson, P. D. Midgett III, Clyde McCarver, Alex McIntire, Jr. (s), S. E. Stafford, Roger Upham (s), State Director of the Methodist Student Movement (without vote). Honorary Member: Louis R. Wilson.

The University of North Carolina at Greensboro

Jeffrey S. Coltrane, Miss Lillian Cunningham, Gretchen Davis (s), Miss Myrtis Davis, Linda Drake (s), James Ferguson, Zell D. Ford, B. Gordon Gentry, Jeannie Gooden, Elizabeth Helsing (s), Mrs. Grace Hendrix, Judy Hopson (s), Sheila Huntley (s), Miss Birdie H. Holloway, Patty Kisselbrack (s), Lynda Lane, Mrs. Judy Milligan, Mrs. Clay Murray, Claude E. McGill, Jr., Franklin Parker, Richard Stockton, Patricia Williams (s). *Ex officio:* Superintendent, Greensboro District, WNC Conference; senior pastors, College Place Methodist Church, West Market Street Methodist Church, Grace Methodist Church, Centenary Methodist Church, and Christ Methodist Church in Greensboro; Campus Minister or Wesley Foundation Director; president of the Council; State Director of the Methodist Student Movement (without vote).

Western Carolina College

W. E. Bird, H. Bueck, Mrs. Frank Cogburn, Mrs. Hazel Cotter, Mabel Crum, Merle Davis, Mrs. Clinton Dodson, Joe Evans, A. A. Ferguson, Walter Moore, Carl Ratcliff, Mrs. Harrison Reed, Leroy Sossomon, Charles Stewart, Ralph Sutton. M. Q. Tuttle. *Ex officio:* President of the Wesley Foundation Student Council; Vice-President of the Wesley Foundation Student Council; State Director of the Methodist Student Movement (without vote).

The Wesley Foundation at Winston-Salem

William Bailey, Zeb Barnhardt, Howard Butner, Inzer Byers, John Dimmick, Taylor Dodson, Wendell Eysenbach, W. Kenneth Goodson, Walter Hudgins, W. A. Hunt, Frank

Jordan, Fred Kight, Henry Lewis, June May, W. L. Maynard, J. Lawrence McCollough, Jerry Murray, Samuel NeSmith, William Pfaff, Harmon Smith, Robert M. Smith, Frank A. Stith, Jr., Edwin Williams, George P. Williams, Jr., one student from Winston-Salem State College, one student from Baptist Hospital Medical Center, one student from Salem College (Jerry Johnson), two students from Wake Forest College (Windy Lee, Jim Waldenfels). *Ex officio:* State Director of the Methodist Student Movement (without vote).

Ordered to record with necessary elections, Morning Session, June 6, 1964.

FINANCIAL STATEMENT

Interconference Commission on College
and University Religious Work

Dr. C. P. Morris, Treasurer
Raleigh, North Carolina

We have checked the records of the INTERCONFERENCE COMMISSION ON COLLEGE AND UNIVERSITY RELIGIOUS WORK for the period June 1, 1963 through May 31, 1964 and submit the following financial statements:

Exhibit "A"—Cash Receipts and Disbursements—Program Fund
Exhibit "B"—Cash Receipts and Disbursements—Building Fund
Schedule # 1—Bank Reconciliation—Program Fund
Schedule # 2—Cash in Bank—Building Fund

Recorded receipts were traced into the bank, and disbursements verified by examination of cancelled checks. Balances on deposit in various savings and loan accounts were verified by examination of the pass books and/or confirmation with depositories.

ASHLIN, THOMAS AND KNIGHT
Certified Public Accountants

Exhibit "A"

PROGRAM FUND

Cash Receipts and Disbursements — June 1, 1963 Through May 31, 1964

Receipts

Treasurer, Western North Carolina Conference, SeJ	$ 50,000.00
Treasurer, North Carolina Conference, SeJ	30,000.00
Treasurer, North Carolina Conference, CJ—Note	1,500.00
Treasurer, North Carolina Conference, WSCS, SeJ	1,000.00
Interest on savings	942.74
Total Receipts	$ 83,442.74
Add: Cash Balance—June 1, 1963	1,779.60
Total Cash Available	$ 85,222.34

Disbursements

Institutions:		
U.N.C., Chapel Hill, North Carolina	$ 13,600.00	
Duke University, Durham, North Carolina	9,525.00	
Raleigh Wesley Foundation, Raleigh, North Carolina	8,625.00	
A.S.T.C., Boone, North Carolina	7,050.00	
W.C.C., Cullowhee, North Carolina	6,200.00	
U.N.C. at Greensboro, North Carolina	6,150.00	
Winston-Salem Wesley Foundation, Winston-Salem, North Carolina	5,870.00	
E.C.C., Greenville, North Carolina	4,535.00	
A.&T. College, Greensboro, North Carolina	1,750.00	
N. C. College, Durham, North Carolina	1,750.00	
Davidson College, Davidson, North Carolina	850.00	
Pembroke Teachers' College, Pembroke, North Carolina	300.00	
Mars Hill College, Mars Hill, North Carolina	300.00	
Campbell College, Buies Creek, North Carolina	300.00	
Lenoir Rhyne College, Hickory, North Carolina	200.00	
Total to Institutions		$ 67,005.00

Contingency Fund:				
Duke University M.S.F.—Special appropriation for Atlanta trip by Howard Wilkinson		$ 55.40		
Duke University M.S.F.—Special appropriation—boiler repairs		200.00		
Winston-Salem Wesley Foundation—Furniture for Interdenominational Center, Wake Forest College		500.00		
Raleigh Wesley Foundation—Special appropriation		375.00		
Total Contingency Fund Payments			$ 1,130.40	
State Director:				
Salary		$ 5,500.00		
House allowance		600.00		
Travel expense		1,200.00		
Secretarial expense		1,800.00		
Office expenses:				
Supplies, postage, etc.	$1,200.00			
Office rent	600.00	1,800.00		
Student travel expense:				
State Student Council	$ 200.00			
Student delegates	300.00	500.00		
State Conference		300.00		
Total Director Expenses			11,700.00	
Miscellaneous Expenses:				
Commission meeting expenses		$ 647.30		
Office expenses:				
Secretarial services		200.00		
Bank service charges		3.50		
Honorarium (Dr. Kale)		100.00		
N. C. intangible tax		3.29		
Ministers' retirement fund—W. M. Wells Jr.		55.00		
Christmas gift—State Director		50.00		
Directors' retreat		164.50		
Total Miscellaneous Expenses			1,223.59	
Total Disbursements				$ 81,058.99
Balance—Cash in Bank—May 31, 1964—Schedule # 1				$ 4,163.35

Note: $1,500.00 received from North Carolina Conference, Central Jurisdiction, applicable to 1964-65 Budget.

Schedule # 1

BANK RECONCILIATION — PROGRAM FUND

Cash in Bank — May 31, 1964

Reconciliation—Checking Account:

Wachovia Bank and Trust Company—Balance per Bank Statement — May 31, 1964 ..... $ 2,352.17

Less: Outstanding Checks:

Check Number	*Amount*			
294	$ 458.00	299	55.00	
295	50.00	300	50.00	
296	500.00	301	4.00	
297	600.00	302	32.00	2,124.00
298	375.00			

Balance per Books—May 31, 1964 ..... $ 228.17

Program Fund Savings Account:		
Wachovia Bank and Trust Company, Raleigh North Carolina—Balance at May 31, 1964		56.81
First Federal Savings and Loan Association—Raleigh, North Carolina—Balance at May 31, 1964	$ 4,353.37	
*Less share loan	2,000.00	
Balance Pledged on Share Loan		$ 2,353.37
Home Federal Savings and Loan Association—Greensboro, N. C.—Balance at May 31, 1964		1,525.00
Total Cash in Banks—Savings and Checking		$ 4,163.35

*Share loan deposited in checking account on May 29, 1964.

Exhibit "B"

BUILDING FUND

Cash Receipts and Disbursements — June 1, 1963 Through May 31, 1964

Receipts

W.N.C. Conference—Regular Appropriation	$ 30,127.59
N.C. Conference—Regular Appropriation—SeJ	17,800.00
W.N.C. Conference—Higher Education Campaign	14,333.00
N.C. Conference—SeJ—College Development Crusade	9,895.00
Interest on savings	4,891.62
Total Receipts	$ 77,047.21
Add: Cash Balance—June 1, 1963	131,853.32
Total Available Cash	$208,900.53

Disbursements

Operation and Maintenance:			
C. A. Kirkpatrick, Treasurer, U.N.C.		$ 980.00	
R. S. Pinkerton, Treasurer, Raleigh Wesley Foundation, Raleigh, N. C.		1,200.00	
Homer Bass, Treasurer, Duke Methodist Student Fellowship		1,910.00	
J. B. Harris, Treasurer, A.S.T.C.		1,840.00	
Jeffry Coltrane, Treasurer, U.N.C. at Greensboro, North Carolina		1,707.00	
Ralph Sutton, Treasurer, W.C.C.		1,840.00	
Wendell H. Eysenback, Treasurer, Winston-Salem Wesley Foundation, Winston-Salem, N. C.		1,477.00	
Mrs. W. W. Howell, Treasurer, E.C.C.		1,775.00	
		$ 12,729.00	
Construction:			
J. B. Harris, Treasurer, A.S.T.C.:			
Building	$ 31,500.00		
Furnishings	10,000.00	41,500.00	
C. A. Kirkpatrick, Treasurer, U.N.C.—Redesign and Progress Drawings		2,000.00	
Other Miscellaneous Disbursements:			
N. C. intangible tax deducted		4.87	
Total Disbursements			56,233.87
Balance—Cash in Bank—May 31, 1964—Schedule # 2			$152,666.66

Schedule # 2

BANK RECONCILIATION — BUILDING FUND

Cash in Bank — May 31, 1964

Reconciliation—Checking Account:	
Wachovia Bank and Trust Company—Balance per Bank Statement	$ 1,182.55

No outstanding checks	-0-
Balance per Books—May 31, 1964	$ 1,182.55
Savings Accounts:	
First Federal Savings and Loan, Durham	17,638.74
Home Savings and Loan, Durham	28,580.20
Home Savings and Loan, Chapel Hill (Reserve Fund)	6,096.99
Security Savings and Loan, Durham	15,543.64
First Federal Savings and Loan, Raleigh	21,918.69
Raleigh Savings and Loan	27,218.36
Wachovia Bank and Trust Company	2,593.36
First Federal Savings and Loan, Burlington	15,882.00
Gate City Savings and Loan, Greensboro	16,012.13
Total Cash in Bank — Checking and Savings	$152,666.66

Report V

METHODIST BOARD OF PUBLICATION, INC.

It is with a great deal of satisfaction we are able to report that the Methodist Board of Publication is on a sound basis, and is self-supporting. Especially in view of the fact that many, if not all, of the other Conference publications receive a subsidy from the Conference, we are happy that our *North Carolina Christian Advocate* is able to pay its own way. Not only is this true, but a reserve fund is being established to meet any future emergencies which might arise.

The subscription list has held up well. However, our people are not supporting their church paper as well as they should. With the membership in North Carolina Methodism reaching some 467,000 we should have many more regular subscribers to the church paper. Many of our pastors and laymen are giving more emphasis to this, and the list is growing, we are glad to say. It is our hope that the coming year will find the church paper going into many more homes, and we are convinced that if that is true, we will have a better informed church, and therefore a more active church.

The Piedmont Press, subsidiary of *The Advocate*, is doing well in the field of commercial printing. We ask that more of our Conference agencies give their work to this operation. Profits from this source go to offset the deficit in the *Advocate* operation. We are endeavoring to give our North Carolina Methodism the best *Advocate* possible, and we solicit the support of all our ministers and laymen to this end.

We appreciate the able and devoted leadership of our editor-manager, the Reverend S. J. Starnes, and all associated with him.

The death of A. J. Hobbs, long-time member of the Board from the North Carolina Conference, was a distinct loss. The Reverend Barney L. Davidson has been chosen to fill the unexpired term of Dr. Hobbs.

T. C. Hoyle, Sr. has served the Board longer than any other present member. He requested to be relieved of service. He has been elected an honorary life member, and is succeeded by T. C. Hoyle, Jr., attorney of Greensboro.

H. G. Allen of the Western North Carolina Conference and Carl Wooten of the North Carolina Conference are renominated for terms to expire in 1969.

WILSON O. WELDON, President
O. KELLY INGRAM, Secretary

INCOME STATEMENT

For the Year Ended March 31, 1964

INCOME—JOB PRINTING AND ADVOCATE	
Job Printing	$ 112,200.00
Subscription	35,300.00
Advertising	2,600.00
Obituary	200.00
Total Job Printing and *Advocate* Income	$ 150,300.00

Operating Costs		119,400.00
Net Margin on Operations		$ 30,900.00
General and Administrative Expenses		29,800.00
		$ 1,100.00
OTHER INCOME:		
Discounts Earned	$ 700.00	
Interest	1,300.00	2,000.00
		3,100.00
Other Expenses		100.00
Net Gain		$ 3,000.00
SUBSIDY AND ENDOWMENT INCOME:		
Subsidy from the Methodist Conference	$3,000.00	
Distribution from Endowment Income	3,700.00	6,700.00
Net Income		$ 9,700.00

Ordered to record with necessary elections, Morning Session, June 6, 1964.

Report W

NORTH CAROLINA PASTORS' SCHOOL

The annual Christian Convocation and North Carolina Pastors' School, together with the James A. Gray Lectures, was held at Duke University, October 28-30, 1963.

Bishop Nolan B. Harmon of the Charlotte Area and Bishop Fred Pierce Corson of the Philadelphia Area of the Methodist Church were the Pastors' School lecturers. Bishop Harmon's address, "Consciences Murmuring Faiths Under Forms," dealt with the history and current revision of the Methodist ritual. Bishop Corson spoke on "Ecumenicity and the Second Vatican Council" and "Ecumenicity and the World Confessional Bodies."

Dr. Chester A. Pennington of Hennepin Avenue Methodist Church, Minneapolis, was the Convocation preacher. General theme of his sermons was "Can the Church Be Renewed?" Professor Joseph Sittler of the Divinity School of the University of Chicago delivered the Gray lectures on the theme, "Reflections on Nature and Grace." Dr. A. Purnell Bailey, superintendent of the Richmond District, was the fourth annual Alumni Lecturer.

Chairman of the Board of Managers of the Pastors' School is the Reverend Leon Russell of Burlington. The Reverend Julian A. Lindsey of Lexington is vice-chairman. Convocation chairman is Dean Robert E. Cushman of the Divinity School. Professor James T. Cleland is chairman for the Gray Lectures. Dr. McMurry S. Richey is director of the Convocation and Pastors' School, and Dr. Harmon L. Smith is assistant director.

The 1964 Convocation and Pastors' School is planned for October 26-28. The Gray Lectures on the Second Vatican Council will be given by Father Godfrey Diekmann, editor of *Worship*. Professor of Liturgiology and Doctrine at St. Johns' Abbey, Minnesota, and consulting expert to the Commission on Liturgy, Second Vatican Council; and by Dean Robert E. Cushman, Professor of Systematic Theology, Duke Divinity School, a Protestant observer at the Second Vatican Council.

The Convocation preacher is Dr. Samuel D. Proctor, associate director, United States Peace Corps, formerly president of North Carolina Agricultural and Technical College, Greensboro. The Pastors' School lecturer is Dr. Eugene L. Smith, general secretary of the Division of World Missions of the Board of Missions of the Methodist Church. The Alumni Lecturer is President R. Wright Spears of Columbia College, South Carolina.

LEON RUSSELL, Chairman
J. LEM STOKES, II, Secretary
McMURRY S. RICHEY, Director

Ordered to record, Morning Session, June 6, 1964.

Report X

METHODIST BUILDING TRUSTEES

The Methodist Building at Statesville, in use since January 1, 1960, continues to serve most of our Annual Conference employed staff to more than an efficient maximum capacity. The building and lot had an original value of $125,000, with a current debt of $51,012.68. We hold an emergency fund of $4,226.96, all of which except $365.46 is invested at interest, thus making our holdings have a net worth of $78,214.28. The trustees pay the property and liability insurance while the boards using the building pay all other operating costs. The indebtedness is reduced by an annual payment of $10,000 due on July 15, and is scheduled for complete payment in five more years. Our books are consistently audited each year by the conference auditor.

We regret to report that during the conference year, Mr. Flake Sherrill, an outstanding layman of Statesville and one of the original trustees of the Methodist Building, as well as one of the generous donors to the construction costs of the building, has passed to his eternal reward.

Respectfully submitted,
J. ELWOOD CARROLL, Chairman
J. ED STOWE, Secretary-Treasurer

Ordered to record, Morning Session, June 6, 1964.

Report Y

SUPERANNUATE ENDOWMENT FUND

The trustees of the Superannuate Endowment Fund of the Western North Carolina Conference herewith present their 38th annual report.

This fund was begun 37 years ago at the District Conference of the Charlotte District by several great Methodist laymen who decided to try to improve the pension payments to our superannuated ministers of this Conference. Their liberality and interest bore much fruit in several ways. They not only gave and helped to raise a sizable endowment fund, but they also helped to create in the W. N. C. Conference an awareness of the need to increase anual givings for the use of our Board of Pensions.

The income from this Superannuate Endowment Fund contributes substantially to the pension funds for our Conference claimants. It is our hope that additional funds can be secured to increase the corpus of this Trust, and thus increase the yearly income of the Trust Fund so greatly needed.

Every new gift, large or small, will increase our ability to make our yearly contribution that much larger for our Conference claimants. We, therefore, urge all members of the W. N. C. Conference to help us secure additional funds. All gifts, small, medium, or large are needed.

Over the past several years our income has increased annually so that each year we have been privileged to donate to the Conference Board of Pensions a check for a larger amount than the year previous.

Today we are again happy to present to Bishop Harmon, and through Bishop Harmon and the Board of Pensions, to our Conference claimants, our check for the largest amount yet produced by this Fund—twenty-three thousand eight hundred dollars ($23,800.00).

In our report to you one year ago we stated that with our check presented then, this Superannuate Endowment Fund had paid into the Board of Pensions of our Conference a total of $463,008.03. Add today's check of $23,800 to last year's total makes a grand total to date of $486,808.03, a truly marvelous accomplishment!

The annual meeting of the trustees of the Superannuate Endowment Fund of the Western North Carolina Conference was held in Charlotte on May 20, 1964, when the following trustees were nominated for a new four-year term subject to confirmation by this Annual Conference, namely: J. C. Cowan, Jr., Greensboro; N. M. Harrison, High Point; and W. F. Womble, Winston-Salem.

The trustees also re-elected the following officers for the new Conference year or until their successors are elected, and request that this Conference also confirm the election of the officers of the Board of Trustees, namely: Edwin L. Jones, Chairman; George M. Ivey, First Vice Chairman; Judge J. Spencer Bell, Second Vice Chairman; W. Reynolds Cuthbertson, Secretary-Treasurer.

The itemized financial report of W. Reynolds Cuthbertson, treasurer, is attached here-

to for the records of this Conference. The Treasurer's report is a detailed one and shows the income, expenses and investments of the Superannuate Endowment Fund of the Western North Carolina Conference. At all times we are guided both by the Investment Committee and by the Trust Department of the Wachovia Bank and Trust Company, as well as by the trustees of the Fund. We believe that all accounts are carefully handled and administered.

Respectfully submitted,
EDWIN L. JONES, Chairman
W. REYNOLDS CUTHBERTSON, Treasurer

Ordered to record, with necessary confirmations, Morning Session, June 4, 1964.

SUPERANNUATE ENDOWMENT FUND
W. R. CUTHBERTSON, TREASURER

Summary Statement for Year Ended May 6, 1964

Principal Cash

Receipts:		
Principal Cash Balance 5/7/63		$ 7.00
$5,000 face amount Atlanta & Charlotte Rwy. Co. 1st Mtg. 3¾% due 11/1/63, called for redemption	$ 5,000.00	
$500 face amount U. S. Treasury Bonds 2½% due 12/15/68-63, sold	468.59	
5 Piedmont Natural Gas Co., Inc. Rights to c/s at $16 ratio 1-10, sold	.35	
Received from income to amortize cost of electric water heater at 605 East Seventh Street	21.06	
Received cash in lieu of .24 share R. R. Donnelley & Sons Company c/s $1.25 Par	6.00	
Received from income to amortize cost of furnace installed at 1926 Ewing Avenue	59.00	
Received from income to amortize cost of electrical wiring and hot water heater, 601 East Seventh Street	55.89	
Received from income to amortize cost of electric water installed at 321 Circle Avenue	12.50	5,623.39
		$ 5,630.39
Disbursements:		
265 shares Piedmont Natural Gas Company, Inc. c/s $50 Par, purchased	$ 4,968.75	
26 shares, Piedmont Natural Gas Company, Inc. c/s $50 Par, purchased exercising 260 rights	416.00	
Installation of hot water heater at 321 Circle Avenue	125.09	
Postage and insurance expense	3.99	5,513.83
Principal Cash Balance 5/6/64		$ 116.56

Income Cash

Receipts:		
Income Cash Balance 5/7/63		$ 1,975.72
Interest	$ 1,666.36	
Dividends	19,627.49	
Rents	11,911.30	
$1,000 U. S. Treasury Bills due 5/9/63, matured	992.55	
$4,000 U. S. Treasury Bills due 5/31/63, sold	3,973.02	
$9,000 U. S. Treasury Bills due 6/6/63, sold	8,956.14	
$5,000 U. S. Treasury Bills due 6/13/63, sold	4,963.75	
$1,000 U. S. Treasury Bills due 7/5/63, sold	992.53	
$5,000 U. S. Treasury Bills due 12/19/63, matured	4,948.00	
$1,000 U. S. Treasury Bills due 1/2/64, matured	991.39	
$1,000 U. S. Treasury Bills due 2/20/64, sold	991.46	
$1,000 U. S. Treasury Bills due 2/27/64, matured	991.39	
$2,000 U. S. Treasury Bills due 3/12/64, matured	1,983.05	
$5,000 U. S. Treasury Bills due 3/19/64, matured	4,955.30	
$1,000 U. S. Treasury Bills due 4/2/64, matured	991.09	

$4,000 U. S. Treasury Bills due 4/15/64, matured	3,908.53	
$3,000 U. S. Treasury Bills due 4/16/64, matured	2,973.18	75,816.44
		$ 77,792.16

Disbursements:

Mr. W. R. Cuthbertson, Treasurer, portion of net income for year ended 5/7/63	$ 23,519.28	
Transferred to principal to amortize cost of electric water heater at 605 East Seventh Street	21.06	
Transferred to principal to amortize cost of furnace installed at 1926 Ewing Avenue	59.00	
Transferred to principal to amortize cost of electric wiring and hot water heater at 601 East Seventh Street	55.89	
Transferred to principal to amortize cost of electric water heater installed at 321 Circle Avenue	12.50	
Repairs to rental properties	612.87	
Insurance Premiums	489.30	
City of Charlotte and Mecklenburg County 1963 ad valorem taxes	1,614.37	
Fiscal Agent's fee for year ended 5/7/63	1,622.12	
Income Investments Purchased:		
$2,000 U. S. Treasury Bills due 12/19/63	1,968.84	
$4,000 U. S. Treasury Bills due 4/15/64	3,908.53	
$2,000 U. S. Treasury Bills due 12/19/63	1,983.38	
$1,000 U. S. Treasury Bills due 1/2/64	991.39	
$1,000 U. S. Treasury Bills due 12/19/63	995.78	
$1,000 U. S. Treasury Bills due 2/20/64	991.46	
$1,000 U. S. Treasury Bills due 2/27/64	991.30	
$2,000 U. S. Treasury Bills due 3/12/64	1,983.05	
$5,000 U. S. Treasury Bills due 3/19/64	4,955.30	
$2,000 U. S. Treasury Bills due 6/4/64	1,966.96	
$1,000 U. S. Treasury Bills due 4/2/64	991.09	
$1,000 U. S. Treasury Bills due 4/16/64	991.03	
$2,000 U. S. Treasury Bills due 4/16/64	1,982.15	
$2,000 U. S. Treasury Bills due 5/7/64	1,983.00	
$1,000 U. S. Treasury Bills due 5/28/64	991.03	
$4,000 U. S. Treasury Bills due 6/11/64	3,964.28	
$5,000 U. S. Treasury Bills due 6/18/64	4,955.30	
$11,000 U. S. Treasury Bills due 6/4/64	10,955.90	75,556.16
Income Cash Balance 5/6/64		$ 2,236.00

50 shares Piedmont & Northern Rwy Co. c/s $100 par which cost $5,950 transferred from Income Investments to Principal on 5/28/63.

Statement of Principal Assets

Principal Cash Balance 5/6/64	$ 116.56
Inventory Value of Securities	272,960.65
Inventory Value of Real Estate	76,247.42
	$349,324.63
Less—Reserve for Real Estate	50,000.00
	$299,324.63

Respectfully submitted,
W. R. CUTHBERTSON, Treasurer

Report Z

SPECIAL COMMITTEE REPORT

The four committee members appointed as a Special Committee to study ways and means of helping a minister and his family should he be totally disabled and not able to take appointment for a year (authorized by the last session of the Annual Conference and appointed by the bishop), met at West Market Street Church, Greensboro, on November

7. The general situation was discussed and specific attention was given to resources presently available to the pastor temporarily disabled and prevented from serving an appointment.

It was brought to light that within the Pension Code (Paragraph 1617—1960 *Discipline*) are provisions for financial assistance to pastors in such instances. Section 6 indicates that when a minister must give up ministerial work during a Conference year "because of physical or mental incapacity," *upon recommendation of the Cabinet* and a medical certificate the Conference Board of Pensions may grant him an appropriation from their emergency fund for the remaining portion of the year. Section 1 further indicates that the Annual Conference upon recommendation of the Conference Relations Committee may place a ministerial member in the retired relation "with or without his consent and *irrespective* of his age," thus enabling him to receive a regular pension income.

The committee ascertained that there are sufficient funds available now from the emergency funds of the Board of Pensions to provide assistance to disabled ministers as Section 6 describes, but this assistance will be provided only when and if the Cabinet makes recommendation for the same. *Thus the responsibility for assistance rests initially upon the district superintendent of the minister involved.*

The committee further ascertained that because of assistance from the Duke Endowment and the Superannuate Endowment Fund, our Conference was in a better position financially to assist the disabled minister than most Conferences.

Therefore, the committee decided as follows:

1. It is our feeling that provisions and funds exist at present to provide adequate assistance for disabled ministers if these provisions are followed.
2. It is felt that most ministers and laymen do not know of these provisions.
3. Thus the committee is sending to the Cabinet along with this report a copy of the Pension Code with the request that they *note especially Paragraphs 1, 4, and 6 so that they might not only inform themselves but inform their pastors in an appropriate way* as to these provisions for their financial security.
4. The committee waits upon the bishop and the Cabinet for guidance if there are additional tasks the committee should undertake to fulfill the mandate of the Annual Conference.

Respectfully submitted,
JESSE G. WILKINSON, Chairman
ORION N. HUTCHINSON, JR., Secretary
MARSHALL PICKENS
WILLIAM STOKES

Ordered to record: Morning Session, June 6, 1964.

Report A-1

BISHOP'S COMMITTEE ON CHURCH ARCHITECTURE

Under the leadership of Bishop Nolan B. Harmon and the late R. E. DuMont, then treasurer of the Duke Endowment, there was established a committee on Church Architecture for the purpose of providing counsel and guidance in church-building programs. Through this committee, composed of district superintendents, ministers and architects, extensive studies have been made, counseling has been provided, and the number of churches using licensed architects has increased. Expressions of appreciation are hereby made to the several architects who give of their time to provide this leadership.

During the year, the committee held one meeting, giving consideration to the work of the District Board of Church Location and Building. The Advisory Group has held two meetings, giving special attention to providing guidance materials for local congregations.

On March 9th, the annual joint meeting with the North Carolina Conference Committee was held at Duke University. Mr. Harold E. Wagoner, architect, from Philadelphia, was the featured speaker. Plans for the Banner Elk Methodist Church, designed by Mr. Tom Hutchins, architect, received citation under the Randolph E. DuMont Design Program.

Church-building institutes were held at Monroe and Shelby. Plans are being made for participation in the Conference Church Architecture to be held at Lake Junaluska August 13-16.

J. C. STOKES, Chairman
G. R. STAFFORD, Secretary

Ordered to record, Morning Session, June 6, 1964.

Report A-2

BOARD OF CONFERENCE TRUSTEES

Secretary-Treasurer's Report

Estimated book value of General Fund	$45,176.11
Estimated book value of Higgins Fund	37,956.00
Estimated book value of Centenary-Rutherford Fund	2[illegible],215.65
Estimated book value of Bell Memorial Fund	37,491.80

The fiscal agent made report as of May 7, 1964, and a copy has been mailed to each member of the Board of Trustees.

In accordance with the decision of the trustees in meeting on June 5, 1963, Wachovia Bank and Trust Company, as fiscal agent, has paid to the Conference Claimant Board $1,400.00 from the General Fund; has paid to Brevard College $1,200.00 from the Higgins Fund and $400.00 from the Centenary-Rutherford Fund, and has paid $1,400.00 to the treasurer of the Woman's Society of Christian Service, from the Bell Memorial Fund.

Pursuant to a resolution adopted at the 1963 Annual Conference (see page 102, 1963 *Journal*), the trustees have sold the property of the former Laurel Springs Methodist Church, Alleghany County, for $315.00 and have turned over the proceeds of the sale to the treasurer of the Sparta Methodist Church

The following have been nominated to serve as Conference trustees, terms to expire in 1967, and it is requested that the Conference elect them: J. B. Craven, Jr., George D. Finch, Milford V. Thumm, and R. Paschal Waugh.

The following officers have been elected for the year 1964-65: Chairman, Howard C. Wilkinson; Vice-Chairman, Richard E. Thigpen; Secretary-Treasurer, George D. Finch.

GEORGE D. FINCH, Secretary-Treasurer
By HOWARD C. WILKINSON,
Chairman and Secretary Pro Tem

Ordered to record, with necessary elections, Morning Session, June 6, 1964.

Report A-3

THE EUGENE M. COLE FOUNDATION

Receipts and Expenses from May 1, 1963 to April 30, 1964

Receipts		
Rental Income		$ 94,033.11
Miscellaneous Income		225.00
		$ 94,258.11
Expenses		
Repairs	$ 6,025.19	
Water	772.96	
Lights and Power	3,910.31	
Janitor	364.00	
Taxes	13,139.13	
Fuel	2,099.38	
Depreciation	16,687.13	
Supplies	950.22	
Miscellaneous Expenses	8,252.93	
Commission	2,154.14	
Salaries	3,500.00	
Insurance	3,296.82	61,152.21
Net Income for Year		$ 33,105.90

JEAN COLE HATCHER, Trustee
R. G. RANKIN, Trustee
JAMES R. FELTS, JR., Trustee

Assets

Current Assets			
Wachovia Bank & Trust Co.		$ 50,761.36	
Less Reserve for Repairs and Improvements		7,381.78	
Amount Available for Expenses and Improvements			$ 43,379.58
Rent Receivable			1,284.48
Total Current Assets			$ 44,664.06
Fixed Assets			
Building and Improvements		$604,583.91	
Furniture and Fixtures		12,755.25	
		$617,339.16	
Less Depreciation		160,476.30	
Unrecovered Cost		$456,862.86	
Land		168,821.04	
Total Fixed Assets			625,683.90
			$670,347.96

Liabilities

Current Liabilities			
Accounts Payable		$ 183.37	
Accrued Tax Payable		108.37	
Total Current Liabilities			$ 291.74

Net Worth

The Eugene M. Cole Foundation (Principal)		$624,312.23	
Reserve for Distribution	$58,117.68		
Less—Special Distribution	$13,330.00		
Group Insurance	32,149.59	45,479.59	
Undistributed Reserve	$12,638.09		
Add: Net Income for year—Exhibit C	33,105.90	45,743.99	
Total Net Worth			670,056.22
			$670,347.96

Schedule of Distribution to Beneficiaries Each Year

Year 1945	$ 8,180.00
1946	18,610.32
1947	25,740.50
1948	26,347.00
1949	33,206.58
1950	31,682.41
1951	34,287.43
1952	37,307.98
1953	35,395.10
1954	34,164.79
1955	36,166.61
1956	44,632.50
1957	24,154.03
1958	15,286.80
1959	74,230.50
1960	24,716.44
1961	48,581.18
1962	52,821.50
1963	46,748.33
1964	45,479.59
	$697,739.59
Checks Relinquished	2,841.59
	$694,898.00

Nominations as trustees: Term to expire in 1965: Mrs. Jean Cole Hatcher replacing E. O. Cole, deceased. Term to expire in 1966: J. R. Felts, Jr., replacing Marshall I. Pickens. Term to expire in 1967: R. Grady Rankin.

Ordered to record with necessary confirmations, Morning Session, June 6, 1964.

Report A-4

REPORT OF DISTRICT SUPERINTENDENTS

ALBEMARLE DISTRICT

We are grateful to God for the achievements made in the Albemarle District this year. We know that in many ways He has manifested Himself in the splendid work done by our faithful ministers and loyal laymen.

Steady progress has been made in evangelism. We have received 370 on profession of faith and 360 from other churches, giving us a total received of 730. Our present district membership is 15,616.

The ministers of the district received great spiritual uplift from the Consultation on Evangelism for Ministers held on October 16, 1963.

The missionary cause of the church continues to receive emphasis among our people. Each year an increasingly large number of our churches move into each of the four lanes of service. During the year the Stanly County Mission Society has obligated itself to spend $27,453.14 on a building program at the Locust Methodist Church. The local congregation has assumed the remaining cost of the $35,000 building project. A new education unit has been built and the sanctuary has been renovated and brick veneered.

Other churches which have been built are as follows: New Hope-Bethel: Hanna (sanctuary and education building); Monroe: Sutton Park (sanctuary); Monroe: Memorial-Benton Heights (new education unit at Benton Heights). Additions have been made to the parsonages at Bethlehem and Polkton.

We are encouraged by the effective program of lay activities which reached so many of our laymen this year. Dr. Harry Denman of the General Board of Evangelism was the featured speaker at our District Layman's Rally. Dr. Denman spoke inspiringly to a congregation which overflowed the sanctuary at Central, Monroe. Over 400 persons attended a series of three Laymen's Workshops held in the district. District Lay Leader W. Bryan Moore of Wadesboro and his associate district lay leaders were able to secure outstanding leadership for each of the workshops.

Under the guidance of Rev. Garland Stafford of the Commisison on Town and Country a Group Ministry has been organized in Anson County. This project promises to provide stimulating opportunities for the eight charges of the county to work together.

Progress has been made in providing money to finance the development of Morrow Mountain Methodist Camp. Our goal is to raise $15,000 by May 31, 1965. This, together with $20,000 to be raised in the Salisbury District, is to be spent on a lodge and cabins. The camp is owned jointly by the Albemarle and Salisbury Districts.

I continue to cherish the privilege of joining with the consecrated ministers and laymen of the Albemarle District in the service of our Lord Jesus Christ.

—W. JACKSON HUNEYCUTT, D. S.

ASHEVILLE DISTRICT

It has been a joy and a privilege to work with the dedicated ministers and laymen of the Asheville District. There has been steady progress along all lines. There has been a healthy growth in membership, in financial giving, in lay participation, and in depth of Christian devotion.

The year was started at a setup meeting. The district stewards and pastors met for a period to outline their work for the year. This was followed by a mass meeting of pastors, officials, commission chairmen, and others from all the churches. Workshops were held for the members of the various commissions. The ideas and inspiration here received were carried back to each church; at the first Quarterly Conference, each commission gave its plans for the year's work.

Two retreats for the deepening of the spiritual life were held during the year: one for ministers on December 2nd, at which Dr. Earl G. Hunt was the leader, and one for laymen at Hinton Rural Life Center, April 4-5, at which Dr. Robert G. Tuttle was the leader.

The women of the district, under the leadership of Mrs. Lucy Norton and her associates, have rendered outstanding service at the Conference, district and local church levels.

The laymen, under the leadership of Mr. Carl B. Hyatt, Jr., have continued their splendid work, especially in the field of lay speaking.

New churches or educational structures have been built, or are in the process of construction at: Cummings Memorial, Antioch, Barnardsville, Oteen, Bright Hope, Fanning's Chapel, and St. Timothy. Extensive remodeling has taken place at Abernethy, Trinity, Riverview, Biltmore, and Central. The Skyland and Francis Asbury Churches are ready to let contracts for new buildings. The sanctuaries at the Brevard Church, the Tryon Church, and the Acton Church have been dedicated. The educational unit at Skyland was also dedicated.

New parsonages have been built at Pleasant Hill, Tryon, and Fairview. The Avery Creek parsonage was dedicated.

Five hundred twenty-seven persons have been received by profession of faith, and 755 by transfer of membership, increasing the membership of the churches of the district to 19,798. The value of the churches increased from $6,967,000 to $7,696,416. At the same time, the indebtedness was decreased from $612,733 to $468,068. Thirty-nine of the charges have increased the amount of salary to be paid to their pastors for the coming year.

Four persons have been licensed to preach during the year.

We are grateful to God for His providence.

Death has not entered any of our parsonage homes during the year. Nine babies have been born to our parsonage families.

—EMBREE H. BLACKARD, D. S.

CHARLOTTE DISTRICT

The work on the Charlotte District has been varied, challenging, and interesting for a new district superintendent. In former years churches have been established at the rate of over an average of one per year. As a consequence, it is understandable that the Charlotte District Mission Society had accumulated a rather sizable indebtedness. Our main purpose this year has been turned toward the liquidation of this indebtedness so that we could move forward in the field of church extension. This has been done through a very successful attempt to double our Methodist Builders' Club membership and to request two calls rather than one per year. We feel that we are on a sound footing at this particular time.

During the year, however, Morris Field Church has been closed since its building was condemned by the Airport Authority and a new Methodist church has been established three miles south on Dixie Road, known as Steeleberry Church. The Morris Field congregation has formed the nucleus for this church. Faith Church, which is attached to this charge, has undergone redecoration project both inside and out.

Substantial gains have been made in various fields. In evangelism 905 were received on profession of faith, 1,232 by certificate, making a net gain of 803 members—a total present membership of 33,089. There was an increase of 522 in church school membership, making a present total of 27,968. The average attendance of the church school has increased this year by 363 over the previous year, from 14,021 to 14,384. Seven hundred forty-seven were received through the church school into church membership as compared to 636 last year. During the year church property has increased by $468,167.00, making a grand total of $13,091,749.00. The indebtedness in the district was reduced by $267,921.00.

Pastors' salaries have been increased in approximately 90% of the charges, the total increase amounting to approximately $20,000.00. World Service was oversubscribed and overpaid.

Special attention has been given to the new curriculum of the church school and we feel that adequate guidance has been provided for the leaders in our Children's Departments to begin this challenging venture in the fall.

In the realm of church building Purcell and Aldersgate (Mount Holly) had their first service of worship in new sanctuaries, Pineville is constructing a beautiful new church, Steeleberry, as mentioned before, has built a lovely edifice in which they were able to begin services on Christmas Sunday. Providence has broken ground for a new sanctuary which will soon be under construction. Tuckaseegee Road has just completed a new parsonage and Commonwealth has purchased a new home for its minister. Hawthorne Lane is in the process of purchasing a new home and the present parsonage will be razed in order that the lot may be used for additional parking. The church school building also is being remodeled for more adequate use. Spencer Memorial is making plans for a new parsonage, the lot already having been secured. Duncan Memorial remodeled and redecorated its parsonage, Cole Memorial has completely remodeled and beautified its sanc-

tuary and has also remodeled its educational facilities. Thrift has purchased a commodious building adjacent to its church property which has been remodeled for additional church school space. Snow Hill (on the Riverbend-Snow Hill charge) has completed plans for a new educational facility and construction will begin soon. Fairfield (on the New-Salem-Field charge) has built a muchly needed education building. Blair Road has plans for the erection of a new parsonage beginning immediately after conference, and St. Andrews is in the process of completing elaborate plans for a new sanctuary and added educational facilities. On the Harrison-Marvin charge plans are in prospect for additional educational needs. Memorial has greatly beautified its church property by adding paved parking space. Belmont Park has made preliminary plans for the building of recreation and Scout facilities.

—CHAS. P. BOWLES, D. S.

GASTONIA DISTRICT

Let it be said in the beginning that the many successes and the progress of the Gastonia District this year are due primarily to the able, consecrated, determined leadership which the ministers and laymen have given to their respective churches in a magnificent spirit of cooperation.

The year was started by adopting an "Our Mission Today" program which included "minimum growing edge goals" in both the spiritual and temporal life of the church. The reaching for these higher goals has lifted the spiritual and temporal life of the district to a higher level. There are evidences of this in every area of the life and activities of the churches.

An emphasis on depth and breadth evangelism resulted in many churches beginning to have official board spiritual life retreats and conducting devotionals at the official board meetings and a winning of 509 persons by profession of faith and receiving 604 persons by transfer. Present district membership is 23,003 as compared with 22,824 last year. There was an increase in both membership and average attendance in church school. The support of the benevolence program of The Methodist Church has increased. Acceptances for the four lanes of service — Mission Specials — amounted to $50,487. The World Service asking for this district was overpaid.

A new district parsonage valued at nearly $60,000 was occupied in November. This year Trinity Church, Gastonia, completed the erection of a new sanctuary; and Bradley Memorial Church, Gastonia, moved into a new children's building and completed the remodeling of already existing educational and fellowship facilities. Faith Church, Gastonia, dedicated a new parsonage and started construction of a new education building. St. John's, Gastonia, began the second phase of a long-range building program. A new education building was dedicated at the Rehobeth Church on the Polkville-Rehobeth Charge. Odell Memorial, Bessemer City, began the construction of a new education unit. A new parsonage was constructed at Toluca. These building projects represent a total expenditure of approximately $250,000. Eight hundred ninety-five thousand dollars worth of buildings are in the planning stage.

Brothers R. M. Hauss and J. Sid Gardner will be retiring this year.

The district is looking forward to facing the challenges of the new quadrennium.

—CECIL L. HECKARD, D. S.

GREENSBORO DISTRICT

The Greensboro District has shown steady growth in practically all phases of endeavor. We have received one thousand six hundred seventy-one members into the church this year, seven hundred fifty-four of these coming by profession of faith. Our net increase for the year is three hundred ninety-three members.

In the area of physical assets we feel that outstanding progress has been made. Glenwood is now in a new sanctuary and Groometown will occupy a new sanctuary within a few months. West Irving Park is one of our new organizations and will soon have completed its first unit. New educational additions include Flat Rock, Bessemer, Bethlehem on the Reidsville Circuit and Madison. Calvary Church in Greensboro has been relocated on a twelve-acre lot and a new plant and parsonage will be built. The parsonage is being completed at this time and the first unit of the church will be built this summer. New sanctuaries are being planned for the following churches: Pleasant Garden, Morehead on Oak Ridge Charge, Lee's Chapel, Hickory Grove, Christ, Mount Pisgah and Centenary. We have purchased two hundred seventeen acres near the center of the district for

the development of a district camp. A study of the location has been made by a camp engineer from the University of North Carolina and work will begin next year to make the camp a vital part in our program of Christian Education.

The laymen of the district, under the capable leadership of Dr. Charles Phillips, are doing a splendid work. A seminar was held early in the year at Greensboro College for leaders in the local church. We plan to have a district rally for all laymen next year and to continue to develop leadership in each local church.

Every church in the district has supported the Conference program and cooperated in a very wholesome way. Practically all of our churches have a Mission Special in the four lanes of service. The district is supporting the Conference program of church extension in a magnificent way by leading the Conference in the number of participants.

During the year we lost two of our retired ministers and one active approved supply, Paul R. Rayle and C. S. Kirkpatrick, and S. R. Ward who was serving the Rockingham Circuit. Also, one widow of a minister, Mrs. R. C. Kirk.

Two of our ministers are retiring this year: J. R. Duncan and Francis S. McFarland. These ministers have rendered faithful and effective services through the years that they have served.

The progress made in the Greensboro District can be credited to the consecrated devotion of the ministers who have given themselves wholeheartedly to the service of God and to the loyalty of the laymen who have supported these ministers in their work. I recommend the passage of the character of each minister in the district, and commend to God's bountiful grace the entire membership of the district making this report possible.

—J. G. WINKLER, D. S.

HIGH POINT DISTRICT

For the year 1963-64 the High Point District reports spiritual and material gains because of the wonderful teamwork between ministers and laymen. Thus has been provided an atmosphere in which God has been able to work with grace and power.

During the year we have received 599 on profession of faith and 513 by certificate, giving us a district membership of 20,891, or a net increase of 378.

Our churches have overpaid the World Service for the year. Our Mission Specials which have shown a steady increase over the past four years will approach $57,000.

Two new churches have been organized this year. Legend Park Church in Asheboro was organized January 5, 1964, with 27 charter members, and Randolph Hills Church in Archdale was organized March 22, 1964, with 18 charter members.

During the year new education buildings have been built at Bethany, Fairfield, Legend Park, Mount Vernon and Randolph Hills.

Two churches, one education building and one parsonage have been dedicated. Mitchell's Grove in High Point was dedicated October 27, 1963, and the Worthville Church on November 24, 1963. Maple Springs education building was dedicated May 24, 1964, and the Oakview parsonage in High Point was dedicated February 9, 1964. The total property value in the district now stands at $9,789,219.

Our District Board of Lay Activities, led by Harry Bell, district lay leader, and his associates, has developed a splendid program. Workshops to promote Evangelism, Stewardship, Social Concerns, Methodist Men's Clubs were held during the year. Four new Men's Clubs have been organized. Sixty-four lay speakers participated in 174 meetings. A Laymen's Retreat was held September 22, 1963 with Mr. D. W. Brooks of Atlanta, Ga., as the principal speaker. The retreat was a spiritual success and another one has been planned for next year.

Able leadership has been given by the president of the District Woman's Society of Christian Service, Mrs. Stanley Baker, and the other officers of that strong and alert organization. There are now 70 societies and 19 Wesleyan Service Guilds.

Considerable work has been done on our campsite at Shepherd Mountain. We have built a large picnic shelter, drilled a well, erected a storage tank for water on top of the mountain, provided a number of picnic areas for families and small groups, completed several all-weather roads and currently have under construction a caretaker's residence. We own in excess of 500 wooded acres valued at $50,000. Our facilities will represent an investment of $45,000 on which there is an indebtedness of $30,000.

I am grateful for the matchless cooperation and wonderful spirit shown by the ministers and laymen of the High Point District. We present whatever gains have been made at the feet of our heavenly Father and ask that He will continue to use us to the extension of His kingdom and the glory of His name.

—RALPH H. TAYLOR, D. S.

MARION DISTRICT

One cannot relate the program and achievements of the Marion District in the space allotted for this report. This has been one of our better years and all honor is due to the dedicated pastors and the energetic and loyal laymen with whom to work was a benediction.

Although this has been one of our better years, our program of evangelism has not been as effective as usual. We have received 351 on profession of faith and 406 by transfer, giving the district a membership of 14,560, a net gain of 62.

The educational program of the district has been especially impressive as regards both the vigor with which it has been prosecuted and in its effectiveness. Church school membership is 12,131; average attendance is 7,304—both figures represent increases. The youth program in the district is very strong. Participation in Leadership Schools and Vacation Church Schools is gratifying. With few exceptions churches are meeting pledges made in the campaign for Christian Higher Education. Camp McCall is being improved gradually and is being used constantly.

More and more of our Commissions on Christian Social Concerns are taking hold in this area of the church's interest, although across the district as a whole the Commission does not have a strategic place in local church programming. However, all special days have been observed and the program and work of Golden Cross and our homes for children and the aged have been kept before our people.

The district has made significant progress in the work of Missions and Church Extension. We have completed this year the project of raising $15,000 for the church in Punta Arenas, Chile. In addition, a Home Mission Special of several thousand dollars was sent to Alaska Methodist University. We have had more churchwide Schools of Missions and greater participation than ever before. There are some ninety units of the Woman's Society of Christian Service in the district with a membership of 2,330.

The Lay Speaking Program in the district is outstanding. Work among Methodist Men is progressing. Stewardship and tithing is being promoted with vigor and results indicate improvement although giving in the district is far below our Christian responsibility. World Service was overpaid and all other financial askings for the year were met. Pastors' salaries for next year have been raised even though the per capita giving for salaries and expense in the district is tops for the Conference.

During the year four new parsonages were built and occupied: Red Hill-Tipton Hill, North Morganton, Zion, and Old Fort Circuit.

It is with humble gratitude to God this report is made. Others did the work and it has been pleasurable and profitable for this district superintendent to have had the privilege of walking alongside the pastors and laymen in this district in trying to make the church a mission more so than an institution.

—FLETCHER NELSON, D. S.

NORTH WILKESBORO DISTRICT

Our charges were active and zealous in evangelism, as indicated by 219 on profession of faith, 139 from other Methodist churches, and 73 from other denominations—making a total of 431 received. However, we will show a net loss in membership due to the updating of several faulty rolls.

Our World Service and Conference Benevolences are slightly overpaid. Our total giving will show an increase. We are truly proud of the Mission Special figure of $15,872.00 which is quite an increase over last year's amount.

We have opened a new church building at Banner Elk, and the Wesley Foundation building at Boone. We have dedicated education buildings at Deerfield and Smethport Churches. Zion Church on the Todd Circuit, and Grassy Creek Church on the Mountain Park-Grassy Creek Charge, and Arbor Grove Church on the Miller's Creek Charge, have been dedicated. The new building at Piney Creek Church on the Alleghany-Grayson Charge and the new sanctuary at Liberty Church on the Hiddenite Charge have been completed.

Three parsonages have been bought: at Taylorsville, at Thurmond, and at Union Church on the Miller's Creek Charge. One new parsonage has been built at Saint Paul's Charge. A church building at Thurmond has been bought by the White Rock Church, which is relocated there. The new parsonage at Creston-Green Valley is ready for dedication. The new parsonage at Sparta has been dedicated.

Wilkesboro Charge has purchased a fifty thousand-dollar lot adjacent to its present site.

There is much remodeling of churches and parsonages over the district.

Elkin: First has closed out indebtedness on new building, and will be dedicated soon.

Our district organizations are moving along under capable leadership.

The Blue Ridge Methodist Service Program ministers to the clothing needs of hundreds of families, and the ministers and laymen who do this work are following up the ones who are helped in order to render a fuller ministry. Two thousand pairs of new shoes have been given to children this year.

Our Elk Shoals Methodist Camp, owned and operated by the North Wilkesboro and Winston Districts, had a most successful season with youth pioneering, and groups other than youth taking advantage of the facilities. The support and development of the camp is progressing steadily.

Withal, we had a good year, and we pray God's continued favor upon us.

—HERMAN F. DUNCAN, D. S.

SALISBURY DISTRICT

For the fourth consecutive year the district has shown a net gain in membership. Receptions on profession of faith were 412, and 470 were received by transfer. Over against this normal gain was an unusually large number of losses totaling 859. These largely reflect the revision of their church rolls on the part of several churches. Total membership stands at 20,030, a net increase of 23.

An evangelistic rally in November brought together a great congregation at First Church, Salisbury, to hear Dr. Harry Denman. Almost all of the churches have stressed evangelism through preaching missions, visitation from house to house, the establishment of prayer groups, and the instruction of children in preparation for membership.

In terms of education, church school membership has increased by 337 to 16,380, but average attendance decreased by 103. The churches responded well to preparation for use of the new children's curriculum material. Three fine leadership training schools were held with the best attendance registered for several years.

This has been a good year for missions in the district. Giving to General Advance Specials increased from $15,434 to $23,076. All the churches accepted and paid their World Service obligations. A cultivation program has been vigorously promoted through mission rallies, mission studies, and visitations by missionaries.

In church extension, the Methodist Builders' Club is being well supported. Through the dollar-per-member plan, the District Mission Society also has an added income of about $16,000 annually which is being effectively used in the promotion of new church projects.

Milford Hills, Ann Street and Liberty are now in the midst of building new units involving a total expenditure of over $200,000. The following churches are planning to build or remodel in the near future: Friendship, Mill Grove, Cleveland, Rocky Ridge, China Grove, First, Center Grove, Harmony, Mount Olivet, Matton's Grove and Westford.

New parsonages have been constructed at Mt. Mitchell and at Bethpage, and our newest congregation, Harrisburg, is now completing purchase of its first parsonage. We hope to organize two new congregations in the coming year, one on the Faith Road, south of Salisbury, and the other in the Shady Brook section of Kannapolis. Property has been purchased on McCanless Road, near Salisbury, as the site of a future church and parsonage.

The policy of seeking to eliminate circuits of more than two churches is continuing. This year we are breaking up the three-point Providence Charge. At the same time, we are working toward placing together station situations which are too weak to carry a full-time pastor.

All sixty-five churches have active Woman's societies. The societies have 3,639 members and they raised last year $61,041. They have had a good year under the able leadership of Mrs. T. Fred Henry.

Men's work has also gone well. We have 33 organized clubs with a membership of 998. J. Frank Harrelson, district lay leader, has acted with wisdom and dedication in promoting observances of Laymen's Day and in heading up lay activities in the district. He has asked to be relieved of this position for next year, after many years of distinguished service, but his presence and leadership in the Conference and district will continue in other capacities.

In the area of Youth work, the change from two to three subdistricts has proved to be helpful and successful. Our youth contributed $2,824 to the Methodist Youth Fund.

Total giving for all purposes was $1,248,000, and value of church property, including parsonages, advanced to $8,170,000. Over $205,000 was paid on pastors' salaries and almost all churches made an advance in salary for next year.

The pastors have carried out their duties with a high degree of dedication. What has been accomplished is a tribute to their faithfulness in the service of Christ. Brothers J. W. Parker and C. D. Brown, after a long and devoted service, are taking the retired relationship. Brother Ben Stamey is retiring due to illness with the expectation of being in the active relationship again next year. Our affectionate good wishes remain with them.

We thank God for those sure evidences of His presence and power among us and look to the year ahead with confident hope and steadfast faith.

—JAMES C. STOKES, D. S.

STATESVILLE DISTRICT

It has been a great privilege to work this year with our 55 ministers and nearly 23,000 lay people. Both ministers and lay people have given themselves with unusual devotion and enthusiasm to God's work.

It would be impossible within the brief compass of this report to give the full story of the work of the Statesville District for this year. But a few matters deserve special attention.

Beautiful new parsonages are under construction at Claremont, McKendree-Rocky Mount, Williamson's Chapel, and at Highland, Hickory. Grace Chapel expects to begin a new parsonage shortly. Church-building continues to increase. Rose Chapel has a spacious education building under construction, and Christ Methodist Church will begin the first unit of its recently organized church. Race Street Methodist is now in its magnificent new sanctuary. St. Luke's, Hickory, has added a $100,000 education building. Pisgah on the Balls Creek Charge is now in its lovely new church. Bethel-Marvin has added a very spacious education building. Macedonia is building a new sanctuary. The Fairgrove Methodist Church was recently dedicated, along with the spacious Bethlehem parsonage. Friendship Methodist Church was dedicated in early spring.

Thirty-eight of our churches have given their pastors a fine increase in salary, amounting to over $15,000. This increase comes after a $20,000 increase last year.

Our district continues to stand near the top in the conference in Advance Specials. Practically every church now has some Advance Special, and it is our goal this year to have every church take a special in all four lanes of service.

Our district has been blessed by the arrival of two babies: Myra Leigh Kale, daughter of Rev. and Mrs. John W. Kale; Donald David Thomas Strader, son of Rev. and Mrs. Harold Strader.

The Rev. Preston Smith and Rev. Gaither Lovett will retire at this annual conference. These two noble men have given effective service across the long years. Their churches will miss them.

It is gratifying that the district has experienced this year a very healthy increase in Sunday school attendance and in membership. In the field of evangelism 1,275 have been received; 598 of these were on profession of faith.

Our district has paid all askings of the conference with a surplus.

The district has held a number of rallies for the lay people with marvelous attendance. Also a retreat for our ministers was held last fall at Camp Carolwood, and another retreat is being planned this fall. A lenten retreat was held for both ministers and their wives and everybody felt that this retreat deepened his faith and enlarged his vision of our Methodist work.

None of us knows what tomorrow will bring, but we march ahead with the blessed assurance of our Lord: "Lo, I am with you alway, even unto the end of the world."

—CECIL G. HEFNER, D. S.

THOMASVILLE DISTRICT

The results of John Carper's strong leadership are still felt in the Thomasville District. Strong ministerial and lay leadership characterized the churches during the year. The preachers and lay people of the forty-nine charges deserve high commendation for their devotion to Christ and His church.

During this year 566 members were received on profession of faith, 242 from other Methodist churches and 129 from other denominations. This resulted in a net increase of 200, moving membership in the district to 20,710. Over 200 infants were baptized. Our preparatory rolls now number 1,662 souls.

The district World Service apportionment was overpaid by more than forty-eight hundred dollars. Advance Specials went beyond thirty thousand dollars. In addition, district, national and MCOR specials were supported in a commendable way. At the same time, nearly $200,000 was paid on indebtedness of churches in the district, and twenty-

two of the forty-nine charges have increased preachers' salaries for next year by more than $8,000.

Two new parsonages have been built, one at the Sheffield Charge and one at Pleasant Grove, Thomasville. A new parsonage was purchased by First Church, Lexington. These parsonages represent values of $112,000.

Two churches were dedicated: Mount Olive on the Farmington Charge and First Methodist of Thomasville. In addition, the Fellowship Hall at Good Hope Church on the Good Hope-Arcadia Charge was dedicated. The combined values of these structures are $269,000.

Considerable building and renovation has been completed or is under construction. A new education building for Fairview Church, on the Pine Woods-Fairview Charge, is nearly complete. The Erlanger congregation at Lexington has a new and relocated church under construction. West End of Thomasville has completed a new sanctuary at a cost of $80,000. St. Timothy's congregation of Lexington moved into a beautiful new church and Union Chapel, Mocksville Circuit, enjoys a renovated sanctuary and education building, costing $70,000. Additional renovation and building projects are under way or have been completed which amount to over ninety-nine thousand dollars in value.

Three Leadership Training Schools were conducted this year, one each at Lexington, Mocksville and Thomasville. A Ministers' Spiritual Life Conference gave our ministers an opportunity for growth and sharing of spiritual life. A Spiritual Life Retreat for the wives of ministers, planned jointly by the organization of ministers' wives and the District Board of Evangelism, was well received and deeply appreciated.

The district directors and lay leaders have promoted a series of workshops which have been fruitful in leadership training, strengthening and enlarging the total work of the district.

Two parsonage families have been blessed with the birth of babies. Scott Paul Berrier was born to Reverend and Mrs. Paul R. Berrier and Jennifer Diane White has come to bless the lives of Reverend and Mrs. James S. White.

The only bachelor preacher of the Thomasville District took unto himself a wife. Mrs. Edwin G. Needham, nee Wanda K. Carnes, has graced the parsonage of Trinity Church of Thomasville since August 22, 1963.

Although the more important and intangible spiritual realities cannot be measured by figures, charts or graphs, they constitute the bread and water of spiritual life. The Methodists of the Thomasville District sense the movement of God's Spirit in their midst and respond with an increasing devotion and deepening commitment to His will and purpose. They long for an increasing depth of reality in their worship; for Bible-centered gospel preaching; for courageous and holy living; and for everlasting assurance that their labors in God are eternally fruitful. They know a continuing spiritual hunger and rejoice when God satisfies it.

—R. HERMAN NICHOLSON, D. S.

WAYNESVILLE DISTRICT

New church buildings have been dedicated at Cruso, Cashiers, and Mulberry on the Macon Circuit. The roomy education building at Long's Chapel was dedicated in April.

Formal openings were observed for the new buildings at Elizabeth Chapel and Love's Chapel. The new building for the new congregation south of Canton was formally opened for worship and service early in the year. This church name will be changed from St. Johns to Haywood Memorial. It is located on what is known to local people as the Plott farm.

Great progress has been made in provision of parsonages for our ministers in the district. This has been a point of special emphasis during the past three years. New parsonages have been built at Highlands, Franklin and almost ready for occupancy will be the new parsonage at Bryson City. All of these houses have replaced old out-of-date houses and have added greatly to the strength of these churches. Plans are now under way to replace the last of the old houses in the district as we get ready to build a new parsonage at Fines Creek.

Salaries of ministers have been increased by several of the churches, the total running into thousands of dollars. Finances in general are in very good shape all over the district. Many of the churches carry Mission Specials and have made liberal offerings to special calls for help.

Special effort is being made to meet the challenge that we face due to increased tourism and summer visitors. Our work in Highlands, Cashiers, Maggie Valley, Bryson City and in other spots has taken on added significance because of large crowds of summer people. We are trying to meet this situation as effectively as possible.

At the Cherokee Mission plans are under way for expansion of our facilities there. The need for new rooms for nursery children has been recognized and these are to be built in the near future. A long-range plan will provide new rooms for other groups in the church school and a new parsonage.

A program director has been employed for Hinton Rural Life Center at Hayesville. Dr. Harold McSwain will take over these duties right away.

—MARK Q. TUTTLE, D. S.

WINSTON-SALEM DISTRICT

For another year it has been my great privilege to be the superintendent of one of the finest districts in Methodism. The good work that has gone on in the district is the result of fine cooperation between the pastors and the laymen. One could not ask for a finer group of preachers than those who have been serving in the Winston-Salem District; and the laymen and the laywomen are motivated by a fine spirit. It has been a good year for us all. Paxton T. Dixon, one of the courtliest gentlemen that I have ever known, retires from the active ministry this year and goes into a well-earned retirement. He and his lovely wife have been a blessing and a benediction to all of us in our work, and we wish him many more happy and useful years.

We have received 600 on profession of faith, and 656 by certificate, giving us a district membership of 25,416.

The educational work of our churches has gone well. Our church school membership now numbers 23,586. Two outstanding training schools were held, one for the Winston-Salem area and one for the Mount Airy area.

The work of missions has had finer emphasis this year than any other year in my experience. The schools of mission were well attended, and the work of missions was encouraged all over the district; and I am sure that in the years to come the interest that was generated in the schools will provide an abundant harvest. The Woman's Society of Christian Service has a total membership of 13,056.

We have not organized any new churches in the district this year, but preliminary surveys have been made in one area, and we hope to establish a new church within the coming conference year. Two churches have completely paid off their indebtedness and were dedicated during the year. Trinity Church in Winston-Salem has a new educational unit under construction. Burkhead Church is moving towards relocation, and the District Mission Society has provided a beautiful five-acre lot in the fastest growing area in the city.

Again, as in the year preceding, the churches in the Winston-Salem District have done a great deal to undergird the work of the Wesley Foundation, and we believe that because of the leadership of the Wesley Foundation worker and the support that is given through our churches that our work on the campuses in Winston-Salem will continue to grow.

All of the causes of the church have been assumed, and all of the obligations will be fulfilled. I count it a very high privilege to have been a part of the team here in the Winston-Salem District.

—FRANK JORDAN, D. S.

Report A-5

WESTERN NORTH CAROLINA CONFERENCE BROTHERHOOD MEMBERSHIP ROLL

Adams, G. G.
Adams, N. F.
Adams, T. D.
Akers, L. R.
Albright, W. T.
Alderman, D. B.
Allen, H. G.
Allison, C. R.
Allred, G. H.
Allred, J. G.
Alspaugh, C. G., Jr.
Anderson, W. C.
Andrews, F. L.
Andrews, W. E.
Argo, W. D.
Armbrust, J. H.
Armstrong, J. M., Jr.
Armstrong, M. M.
Ashe, Don W.
Auman, G. E.
Auman, J. C.
Austin, H. C.
Avett, C. W.

Baker, W. Stan
Ballard, E. L.
Bangle, F. W. D.
Barber, F. R.
Barber, J. M.
Barden, L. E.
Barker, H. A.
Barr, C. B.
Barringer, G. R.
Bass, B. E.
Baxter, David L.
Beaman, C. G., Jr.
Beard, D. R., Jr.
Beaty, F. D.
Beck, H. C.
Bell, C. C.
Bellamy, J. S.
Benfield, Collins M.
Benfield, W. G.
Benfield, W. H.
Benson, C. W.
Berrier, P. R.
Biggers, S. B.
Bigham, W. O.
Billings, J. Wayne
Bingham, P. E.
Black, E. C.
Blackard, E. H.
Blackwelder, H. L.
Blanton, W. N., Jr.
Blanton, W. W.
Boggan, R. E., Jr.
Boggs, C. M.
Bogle, J. R.
Bolick, H. E.
Bottoms, F. G.
Bowles, C. P.
Bowles, Joe C.
Bowman, J. R.
Bradley, E. F.
Brandon, J. M., Sr.
Brandon, J. M., Jr.
Brantley, W. R.
Brawley, S. J.
Braxton, J. W.
Brendall, E. H.
Brendall, J. H.
Brendle, I. M.
Brendle, K. C.
Bridger, D. G.
Brown, B. Dean
Brown, C. D.
Brown, C. L., Jr.
Brown, G. H.
Brown, O. L.
Brown, S. W.
Bruce, C. E.
Bruton, A. B.
Bruton, P. A.
Bullard, R. B.
Bullins, D. S.
Bumgarner, G. W.
Bumgarner, J. L. A.
Bumgarner, L. G.
Bunch, R. P.
Burson, R. N.
Burton, J. M.
Bush, N. C.
Bustle, W. R.
Butler, D. H.
Butler, W. W.
Byers, M. J.
Byrum, R. D.

Cagle, J. F.
Calloway, J. R.
Camak, D. E.
Carlisle, F. A., Jr.
Carper, J. H.
Carroll, J. E.
Carter, H. S.
Carter, J. E.
Carver, G. M.
Cassady, T. L.
Cassell, P. M.
Caudill, C. J.
Chamblee, A. L., Jr.
Chappell, M. L.
Christy, J. H., Jr.
Church, J. R.
Clanton, Robert A.
Clark, K. W.
Clark, W. C.
Clay, C. W.
Clay, G. W.
Clayton, R. L., Jr.
Clemmer, G. B.
Clinard, H. C.
Cochran, J. E.
Cockman, W. C.
Cody, R. S.
Cole, J. W.
Coleman, H. L.
Coleman, J. H.
Collins, C. L.
Combs, G. R.
Combs, J. W.
Combs, R. W.
Cook, Earl A.
Cook, Ervin S.
Cook, F. B.
Cooke, J. H.
Cooke, R. J.
Cooper, W. O.
Cornelius, H. R.
Corriher, W. D.
Cowart, D. M.
Cox, A. J.
Crawford, McRae
Crawley, J. W.
Creech, H. L., Jr.
Creech, H. L. III
Crew, John R.
Crouse, K. D.
Crouse, T. V.
Crow, E. P., Jr.
Crowder, R. J.
Crummett, W. C.
Culbreth, G. B.
Culp, W. B. A.

Dalton, G. W.
Daniels, J. C.
Davenport, J. P.
Davis, D. C.
Davis, F. R.
Davis, Joe B.
Davis, Joe C.
Davis, J. E., Jr.
Davis, Vance
Davis, W. B.
Dennis, A. B.
Dennis, B. J.
Dennis, C. W.
Dennis, D. H.
Dennis, P. M.
Dickson, C. H.
Dixon, P. T.
Dodson, C. M.
Dorsey, J. M.
Doser, W. R.
Dryman, F. O.
Duckwall, P. H.
Dulin, G. N.
Duncan, H. C.
Duncan, H. F.
Duncan, J. R.
Dyar, W. H.

Eanes, R. H., Jr.
Early, R. E.
Easter, O. L.
Edwards, C. N.
Edwards, E. B.
Edwards, F. H.
Edwards, J. F.
Edwards, M. W.
Ehlhardt, G. B.
Ellington, Budd
Elliott, W. F.
Ellis, Donald
Ellison, W. B.
Ervin, J. L.
Ervin, M. G.
Eubanks, R. L.
Evans, L. H.

Faggart, J. R.
Faggart, T. M.
Faggart, W. H.
Faulkner, A. M.
Ferree, G. B.
Ferree, S. G.
Few, John F.
Fink, G. W.
Finney, R. H.
Fisher, D. L.
Fitzgerald, E. A.
Fitzgerald, J. A.
Fitzgerald, J. B.
Fitzgerald, W. E.
Flowers, H. F.
Ford, A. G.
Foster, A. D.
Foster, R. A.
Fowler, J. W., Jr.
Frazier, J. T., Jr.
Freeman, E. R.
Freeman, F. D.
Freeman, H. C.
Fulk, J. M.

Garber, Paul N.
Garmon, H. D.
Gentry, J. C.
George, L. B.
Gibbs, A. C.
Gibbs, J. S.
Gibbs, P. H.
Gibbs, R. P.
Gibson, E. K.
Gilland, J. C.

Godbold, Albea
Goforth, R. C.
Golden, J. B.
Goldston, R. J.
Goodson, W. K.
Graham, G. C.
Grant, C. L.
Grant, R. L.
Green, J. E.
Green, Joe M.
Green, John H.
Greene, E. P.
Greene, June P.
Grigg, W. Q.
Groce, J. W.
Groh, Doyle
Grose, J. C., Jr.

Hackney, E. A.
Hager, T. W.
Hahn, R. J.
Haire, B. A.
Haire, E. R.
Hall, C. V.
Hall, J. T.
Hall, R. L.
Hamilton, D. A.
Hamilton, E. P.
Hamilton, J. R.
Hancock, O. L., Jr.
Hansell, E. M.
Harbison, E. J.
Hardee, R. M.
Hardin, Paul, Jr.
Harkey, W. L.
Harris, J. D.
Harris, W. R.
Harrison, N. M.
Hartsell, C. J.
Hauser, J. J.
Hauss, R. M.
Hawkins, W. T.
Hawks, W. G. H.
Hayes. L. B.
Heath, E. M.
Heckard, C. L.
Heckard, M. W., Sr.
Heckard, M. W., Jr.
Heffner, W. F.
Hefner, C. G.
Henderson, L. P.
Herbert, C. C., Jr.
Herman, J. F.
Hiatt, E. E.
Higgins, J. S.
Highfill, T. G.
Hill, F. A.
Hilliard, R. F.
Himes, Raymond
Hipps, R. H.
Holcombe, T. D.
Hood, G. F.
Hornbuckle, J. P. Jr.
Houck, G. F.
Houser, J. E. B.
Howard, F. E.
Howard, M. R.
Howard, T. J.
Howell, G. K.
Howle, R. A.
Hoyle, E. M.
Hoyle, J. W., Jr.
Hufstetler, Boyce
Huggin, J. G.
Hughes, M. P., Jr.
Huneycutt, C. J.
Huneycutt, T. B.
Huneycutt, W. J.
Hunsucker, L. G.
Hunter, B. V.
Hunter, De Armon
Hurley, J. B.
Hurley, R. W.
Huss, D. T.
Hutchinson, O. N.
Hyatt, H. B.

Isenhour, O. B.

Jacks, W. R.
Jarrett, R. B.
Jarrett, W. A.
Jeffers, F. A.
Jenkins, W. A.
Johnson, J. L., Jr.
Johnson, K. M.
Johnson, S. W.
Jones, E. M.
Jones, K. R.
Jones, Otho J.
Jones, W. G.
Jordan, F. B.
Jordan, G. Ray
Jordan, H. R.
Jordan, J. S.
Judy, C. W.
Justice, H. A.

Kale, W. A.
Kaylor, R. E.
Keeler, W. F.
Kelly, W. R.
Kendrick, J. C.
Kennedy, A. C., Sr.
Kennedy, A. C., Jr.
Kennerly, C. O.
Key, Joel T.
Kiker, F. W.
King, Carl H.
Kirby, C. W.
Koonts, R. A.
Kuehn, H. F.
Kyles, A. A.

Lackey, A. G.
Lamb, E. A.
Lane, J. C.
Lanier, H. G.
Lasley, J. W.
Latham, A. L.
Law, Joe A.
Lawing, L. H., Jr.
Lee, Edward D.
Lee, Mrs. M. B.
Lefler, B. W.
Lindsay, J. A.
Little, Gene H.
Little, John R.
Lockridge, R. H.
Long, J. B., Jr.
Love, F. R.
Love, J. L.
Lowder, J. A.
Lowder, P. D.
Lowman, E. H.
Loy, O. C.
Lynch, A. W.

Mabry, L. E.
Macon, F. K.
Madison, J. C.
Madison, J. H.
Madison, T. G.
Maness, C. M., Jr.
Martin, Sammy L.
Maxwell, A. L.
McClamroch, R. G.
McCulley, G. R.
McCulley, R. W.
McGlamery, N. V.
McIntosh, M. D.
McKinney, C. R.
McKinney, J. L.
McLean, M. A.
McLean, T. C.
McNeely, J. E., Jr.
McPherson, Luther
McSwain, H. R.
Medlin, W. T., Jr.
Melton, Joe T.
Miller, G. E. S.
Miller, J. J.
Miller, J. K.
Miller, Ralph
Miller, W. J.
Moore, Bobby
Moore, E. L.
Morris, J. R.
Morton, V. A.
Moss, A. W.
Moss, O. R.
Moss, Sam B.
Mullinix, G. R.
Mullis, D. B.
Murray, C. C.
Murray, C. E.
Murray, J. D.
Murrow, M. C.
Myers, B. T., Jr.
Myers, Ebenezer
Myers, H. P., Jr.
Myrick, C. K.

Nay, R. F.
Nease, E. H., Sr.
Nease, E. H., Jr.
Needham, G. H.
Needham, S. M.
Nelson, Fletcher
Nelson, G. B.
Nesbitt, W. M., Jr.
Newell, C. O.
Newton, C. B.
Nicholson, R. H.
Nifong, D. M.
Nifong, S. B.
Nimon, R. C.
Nordstrom, Philip
Northington, J. A.
Norton, Z. G.

Oakley, J. S.
Oakley, R. L.
Oliver, N. L.
Overcash, R. A.

Page, C. E.
Page, E. D.
Parker, J. W.
Paschall, F. W.
Payne, Don A.
Pearce, A. B., Jr.
Pearce, A. J.
Peeler, E. O.
Penick, J. J.
Pennigar, C. F.
Penny, W. B.
Pepper, E. F., Jr.
Perkins, A. G.
Peterson, H. H.
Petree, Joe R.
Pharr, Philip
Pheagin, W. H., Jr.
Phibbs, A. F.
Phillips, C. C.
Phillips, J. H.
Pless, W. H.
Pollock, G. L.
Poole, Y. D.
Powell, H. P.
Powell, J. J.
Price, R. M.
Prichard, J. O.
Pritchard, T. F.
Putnam, R. C.
Pyatt, C. D.

Ralls, R. J.
Randolph, C. W.
Ratchford, W. T.
Rathburn, W. M.

Ratledge, A. P.
Rayle, J. L.
Reagan, E. M., Jr.
Reece, Malcolm
Reed, Ralph L.
Reeves, H. T.
Reichard, J. C.
Rhinehart, C. A.
Rhinehardt, D. H.
Ridenhour, H. I.
Ridge, C. E.
Rink, J. E.
Roberts, Ivan L.
Robinson, G. P.
Robinson, H. M.
Robinson, O. L.
Rock, W. A., Jr.
Rollins, D. E.
Rollins, W. A.
Rose, M. S.
Ross, C. B.
Royals, W. B.
Rozzelle, C. E.
Rudisill, G. W.
Rufty, J. M.
Rufty, W. E.
Russell, C. W.
Russell, R. G., Jr.
Rutledge, I. P.

Sain, D. D.
Sartin, C. W.
Schram, H. F.
Scott, J. G.
Sellers, H. R.
Setzer, F. L.
Shackford, J. T.
Shackford, J. W.
Shankle, Byron
Shankle, J. N.
Shannon, C. E.
Sharpe, I. L.
Shaver, I. L.
Shelton, A. D.
Shepard, J. J.
Shore, P. L.
Short, J. R.
Shumaker, R. B.
Sides, R. E.
Sides, W. C., Jr.
Sigmon, T. R.
Sills, John R.
Simpson, C. E.
Simpson, H. R.
Sisk, C. W.
Smathers, F. C.
Smith, A. M.
Smith, C. A.
Smith, C. M.
Smith, G. E.
Smith, Jack C.
Smith, Joe C.
Smith, J. L.
Smith, K. N.
Smith, N. E.
Smith, O. D.
Smith, P. L.
Smith, R. A.
Smith, R. M., Jr.
Smith, W. S.
Smith, Wayne R.
Snider, P. F.
Snow, E. E.
Spake, W. M. Jr.
Spencer, E. H.
Spencer, Lee R.
Spillman, J. P., Jr.
Sprinkle, H. C., Jr.
Stamey, B. F.
Stamey, Billy W.
Stamey, R. H.
Starling, R. J.
Starnes, F. B.
Starr, G. C., Jr.
Steele, Ben T.
Stephens, E. U.
Stephens, I. A.
Stevens, G. F.
Stevens, L. C.
Stith, F. A. III
Stockton, T. B.
Stokes, C. D.
Stokes, J. C.
Stokes, J. Lem
Stokes, M. B.
Stough, F. J.
Stowe, D. P.
Strader, L. F.
Strader, R. H.
Streater, T. H.
Stubbins, R. C.
Stubbs, D. L.
Summey, R. C.
Summey, T. A.
Swann, M. M.
Sweet, W. A.
Swofford, T. H., Sr.
Swofford, T. H., Jr.

Tabor, J. B.
Tate, C. F.
Taylor, R. H.
Temple, E. O.
Thomas, J. B.
Thompson, A. W.
Thompson, G. W.
Thompson, Loy D.
Thompson, W. B.
Thompson, W. R.
Thurman, J. M.
Townsend, Paul W.
Trollinger, J. L.
Tucker, R. W.
Turman, Donald
Turner, F. B.
Tuttle, Lee F.
Tuttle, Mark Q.
Tuttle, R. G.

Upton, G. A.

Varner, R. M.
Vernon, J. C.
Vestal, J. W.

Wagoner, R. G.
Wallace, Brunson
Walters, R. W.
Ward, R. E.
Ware, R. Dwight
Washam, C. C.
Waugh, R. P.
Weeks, T. W.
Weldon, W. O.
Wellons, A. W.
White, C. D.
White, C. M.
White, Ray Von
Whitesides, B. M.
Whitlock, D. E.
Widenhouse, E. C.
Widenhouse, M. G.
Wilkinson, G. L.
Wilkinson, H. C.
Wilkinson, H. R.
Wilkinson, J. G.
Wilkinson, L. D.
Wilkinson, R. L.
Williams, E. V.
Williams, H. M.
Williams, N. C., Sr.
Williams, N. C., Jr.
Willingham, J. D.
Wilson, A. A.
Wilson, B. D.
Wimmer, M. F.
Winecoff, G. H.
Winkler, J. G.
Winslow, C. J.
Witherspoon, L. H.
Witty, R. L., Jr.
Wolfe, T. R.
Womble, C. F.
Wood, Hoyt H.
Wood, T. R.
Woodward, W. W.
Wooten, Frank
Workman, M. M.
Wright, F. A.
Wright, H. E.

Yokeley, W. H.
Young, H. C., Jr.
Young, R. L., Sr.
Young, R. L., Jr.
Young, R. T.
Yount, P. W.

Ziglar, B. H.

IX
Historical

1. Historical Sketch

"The Western North Carolina Conference shall include all North Carolina west of the North Carolina Conference, except Savannah Church, in Alleghany County, North Carolina; and also that part of North Carolina lying north of New River, and including that part of Virginia lying south of that river in the loop in Grayson County, Virginia; including all the territory in Carroll and Patrick Counties, Virginia, south of the crest of the Blue Ridge, and west of the Dan River." (Discipline, 1948, paragraph 1757.)

This territory is identical with that of the Western North Carolina Conference of the former Methodist Episcopal Church, South. All three branches of Methodism forming The Methodist Church are included in this new Conference. From the Blue Ridge-Atlantic Conference of the former Methodist Episcopal Church came thirty-nine ministers and 11,901 church members. The North Carolina Conference of the former Methodist Protestant Church contributed seventy-four ministers and 22,361 church members. The Western North Carolina Conference of the former Methodist Episcopal Church, South, added 377 ministers and 167,028 church members. This gave the new Conference 490 ministers, with twenty-eight others on trial, and 201,290 church members. The Blue Ridge-Atlantic Conference had held 62 sessions, the North Carolina Conference of the Methodist Protestant Church, 112, and the Western North Carolina, 50. (See Journal, 1939, Pages 115, 166).

2. Sessions of the Conference

Sessions	Where and When Held		Presiding Bishop	Secretary	Ministers Full Connection	Pastoral Charges	Total Membership
1	Greensboro	1939	Clare Purcell	Edgar H. Nease	490		
2	High Point	1940	Clare Purcell	Edgar H. Nease	492	392	194,448
3	Winston-Salem	1941	Clare Purcell	Edgar H. Nease	496	390	201,865
4	Charlotte	1942	Clare Purcell	Edgar H. Nease	496	402	202,133
5	Statesville	1943	Clare Purcell	Edgar H. Nease	502	410	204,854
6	Charlotte	1944	Clare Purcell	Edgar H. Nease	502	412	209,965
7	Greensboro	1945	Clare Purcell	Edgar H. Nease	515	425	214,205
8	Asheville	1946	Clare Purcell	Edgar H. Nease	517	426	220,473
9	Charlotte	1947	Clare Purcell	Edgar H. Nease	522	445	223,971
10	High Point	1948	Costen J. Harrell	Edgar H. Nease	524	450	226,387
11	Winston-Salem	1949	Costen J. Harrell	Edgar H. Nease	531	462	230,080
12	Asheville	1950	Costen J. Harrell	Edgar H. Nease	533	491	233,297
13	Greensboro	1951	Costen J. Harrell	Edgar H. Nease	544	506	237,325
14	Charlotte	1952	Costen J. Harrell	Charles D. White	556	504	240,393
15	High Point	1953	Costen J. Harrell	Charles D. White	569	515	244,900
16	Asheville	1954	Costen J. Harrell	Charles D. White	600	528	246,618
17	Charlotte	1955	Costen J. Harrell	Charles D. White	619	556	247,337
18	Winston-Salem	1956	Nolan B. Harmon	Charles D. White	639	569	249,221
19	Lake Junaluska	1957	Nolan B. Harmon	Charles D. White	640	576	251,346
20	Lake Junaluska	1958	Nolan B. Harmon	Charles D. White	647	593	254,080
21	Lake Junaluska	1959	Nolan B. Harmon	Charles D. White	658	610	255,078
22	Lake Junaluska	1960	Nolan B. Harmon	Charles D. White	672	623	257,599
23	Lake Junaluska	1961	Nolan B. Harmon	Charles D. White	703	634	260,369
24	Lake Junaluska	1962	Nolan B. Harmon	Charles D. White	715	647	264,129
25	Lake Junaluska	1963	Nolan B. Harmon	Charles D. White	734	649	266,018
26	Lake Junaluska	1964	Nolan B. Harmon	Charles D. White	757	650	268,595

3. Chronological Roll and Service Record through Conference, 1964

NOTE: The abbreviations used in this table follow: FC, Full Connection or Full Membership; R, Retired; E, Effective; OT, On Trial; XY, Transferred from one of the groups of united Methodism to another prior to union; T, Transfer; RA, Readmission; S, Sabbatical; SY, Supernumerary; ST, Student without Pastoral Appointment. The abbreviations of Conference names are: NCMP, North Carolina Methodist Proestant; NC, North Carolina; WNC, Western North Carolina; BRA, Blue Ridge-Atlantic; and abbreviations for other state names indicate same for the Conference. *Indicates members of the former Methodist Protestant Church, which had no Deacon's Orders. †Was received from a denomination which had no order of Deacon.

Number	FULL NAME	Present Relation	FIRST ADMITTED			Full Connection	Ordained Deacon	Ordained Elder	How and When Admitted into this Conference	Year No Pension Credit	Year Retired	Years Full-Time Supply	Years Effective Service Completed
			Conference	Year	How								
1	Ebenezer Myers	R	WNC	1890	OT	1892	1892	1894	OT 1890	26¾	1937		47
2	Moody Lee Chappell	R	Atlantic	1898	OT	1901	1898	1904	RA 1938	41¾	1940	2	24
3	J. L. A. Bumgarner	R	BRA	1901	OT	1908	1908	1910	OT 1901	19¾	1946		43
4	Thomas R. Wolfe	R	WNC	1902	OT	1904	1904	1906	T 1927	16¾	1947		45
5	David English Camak	R	USC	1903	OT	1905	1905	1907	T 1934	17¾	1946		43
6	William Thomas Albright	R	WNC	1904	OT	1906	1906	1909	OT 1904	20¾	1943		39
7	Marion Boyd Stokes	R	WNC	1905	OT	1907	1907	1909	OT 1905	14¾	1948		43
8	Edmund Marshall Avett	R	WNC	1906	OT	1908	1908	1910	OT 1906	16¾	1947		41
9	Arlindo B. Dennis	R	BRA	1906	OT	1908	1906	1910	OT 1906	23¾	1940	1	34
10	Joseph Alexander Fry	R	WNC	1906	OT	1910	1905	1909	OT 1906	24¾	1939	4	33
11	Arthur Lionel Latham	R	BRA	1906	OT	1908	1908	1914	XY 1910	17¾	1946		40
12	Otho Jerome Jones	R	WNC	1907	OT	1909	1905	1911	OT 1907	15¾	1948	1	40¾
13	Nicholas Snethen Ogburn	R	WNC	1907	OT	1914	1911	1914	OT 1907	13¾	1950		43
14	Loy Durant Thompson	R	W. Texas	1907	OT	1909	1909	1911	T 1909	18¾	1945		38
15	Clovis G. Chappell	R	Cen. Tex.	1908	OT	1910	1910	1912	T 1945	14¾	1949		41
16	Roland Clinton Stubbins	R	NCMP	1908	OT	1911	*	1911	OT 1908	11¾	1952		44
17	Joseph Henry Armbrust	R	Ohio	1909	OT	1915	1910	1916	XY 1919	10¾	1953		44
18	Elmer T. Clark	R	St. Louis	1909	OT	1911	1911	1913	T 1952	6	1959		48¾
19	Arthur Pinckney Ratledge	R	WNC	1909	OT	1912	1912	1914	OT 1909	12¾	1951		41¾
20	Carl Reginald Allison	R	WNC	1910	OT	1912	1912	1915	OT 1910	14¾	1949	2	38¾
21	William Henry Pless	R	BRA	1910	OT	1915	1910	1917	OT 1910	18¾	1947		35
22	Philip Linus Shore	R	WNC	1910	OT	1912	1912	1914	OT 1910	10¾	1954	2	42¾
23	Gilbert Reynolds Combs	R	Ky.	1911	OT	1913	1913	1915	T 1928	9¾	1954		43
24	William Baxter Davis	R	WNC	1911	OT	1913	1910	1915	OT 1911	13¾	1950	1¼	38¾
25	Alfred Coke Gibbs	R	WNC	1911	OT	1913	1913	1915	OT 1911	4	1960		48½
26	Samuel Millard Needham	R	NCMP	1911	OT	1917	*	1917	XY 1918	15¼	1948		36¾
27	David Horace Rhinehardt	R	WNC	1912	OT	1915	1915	1918	OT 1912	20¾	1943		31
28	Archie Dean Shelton	R	NCMP	1912	OT	1917	*	1917	OT 1912	4	1960		47½
29	Charles Maynard White	R	BRA	1912	OT	1914	1912	1916	OT 1912	21¾	1942	1½	30
30	Ernest Jones Harbison	R	WNC	1913	OT	1916	1916	1918	OT 1913	9¾	1954		40¾
31	York Dudley Poole	R	BRA	1913	OT	1915	1915	1925	RA 1923	17¾	1953	5	33
32	Clarence Excelle Rozzelle	R	WNC	1913	OT	1920	1920	1922	T 1931	9¾	1956	1	40¾
33	Neil Carson Williams	R	WNC	1913	OT	1915	1915	1917	OT 1913	4	1960	1¾	46½
34	George William Fink	R	WNC	1914	OT	1916	1914	1919	OT 1914	10¾	1953	4	38¾
35	John Henry Green	R	WNC	1914	OT	1916	1916	1918	OT 1914	8½	1956	1½	40¾
36	Leonidas Braxton Hayes	R	WNC	1914	OT	1916	1916	1918	OT 1914	6	1958	2½	43½
37	S. W. Johnson	R	BRA	1914	OT	1916	1914	1918	OT 1914	8¾	1955	¾	40¾
38	Joseph Wesley Vestal	R	WNC	1914	OT	1916	1916	1918	OT 1914	7	1957	2	42½
39	John Walter Combs	R	WNC	1915	OT	1918	1915	1920	OT 1915	11¾	1952	3	37
40	Thomas Virgil Crouse	R	WNC	1915	OT	1917	1917	1919	OT 1915	15¾	1948		32¾
41	William Adrian Jenkins	R	WNC	1915	OT	1917	1909	1915	OT 1915	15¾	1948	4	32¾
42	Houston Grayor Allen	R	WNC	1916	OT	1918	1918	1920	OT 1916	6	1958		41½
43	Joseph Marshall Green	R	WNC	1916	OT	1920	1920	1922	OT 1916	11¾	1952	½	36
44	J. E. B. Houser	R	WNC	1916	OT	1919	1914	1920	OT 1916	9¾	1954		37¾
45	John William Hoyle, Jr.	R	NC	1916	OT	1920	1920	1922	T 1922	3	1961		44½
46	George Willis Clay	R	WNC	1917	OT	1920	1920	1922	OT 1917	8¾	1955		37¾
47	McKinley Gladstone Ervin	R	WNC	1917	OT	1919	1919	1921	OT 1917	3	1961		43½
48	Eugene Cannon Few	E	NC	1917	OT	1919	1919	1921	T 1947				46½
49	James Boyd Fitzgerald	R	WNC	1917	OT	1919	1917	1921	OT 1917	5	1959		41½
50	Martin William Heckard	R	WNC	1917	OT	1919	1918	1921	OT 1917	11¾	1952	2	35
51	Charles Odell Kennerly	R	WNC	1917	OT	1919	1918	1921	OT 1917	3	1961		43½
52	Ernest Cornelius Widenhouse	R	Holston	1917	OT	1921	1921	1923	T 1927	6	1958		40¾
53	Emery Lester Ballard	R	MDMP	1918	OT	1919	*	1919	T 1924	6	1958		40¼
54	James Marshall Barber	R	WNC	1918	OT	1920	1919	1923	OT 1918	7¾	1956	6	37¾
55	Walter Mark Depp	R	Baltimore	1918	OT	1920	1916	1918	T 1945	3	1961		43¼
56	Fred Osgood Dryman	R	WNC	1918	OT	1921	1921	1923	OT 1918	16¾	1947	3	29
57	Robey Clemons Geforth	R	WNC	1918	OT	1920	1917	1917	OT 1918	1	1963		44½
58	Whitelaw Reid Harris	R	WNC	1918	OT	1920	1920	1923	OT 1918	7	1957		38½
59	Nathaniel Mason Harrison	R	NCMP	1918	OT	1919	*	1919	RA 1954		1964	½	41¾
60	Roy Thomas Houts	R	W. Texas	1918	OT	1920	1920	1922	T 1930	7	1959		38¾

Number	FULL NAME	Present Relation	FIRST ADMITTED Conference	Year	How	Full Connection	Ordained Deacon	Ordained Elder	How and When Admitted into this Conference	Year No Pension Credit	Year Retired	Years Full-Time Supply	Years Effective Service Completed
61	Walter Reese Jenkins	R	WNC	1918	OT	1920	1919	1922	OT 1918	4	1960		41½
62	Walter Blaine Thompson	R	WNC	1918	OT	1920	1917	1920	OT 1918	9¾	1954	5	35¾
63	John Clyde Auman	R	NCMP	1919	OT	1921	*	1921	OT 1919	4	1960		40½
64	Joe Cephas Gentry	R	WNC	1919	OT	1921	1921	1923	OT 1919	13¾	1950		31
65	James Samuel Gibbs	R	WNC	1919	OT	1921	1921	1923	OT 1919	4	1960	1	40¾
66	Roy Pressley Jones	R	BRA	1919	OT	1921	1921	1924	OT 1919	27¾	1936	4	17
67	Karl Henry Koestline	R	FLA	1919	OT	1921	1921	1923	T 1943	6	1958		38½
68	Clyde Owen Newell	R	Holston	1919	OT	1925	1925	1925	T 1930	12¾	1951		32
69	Dorian Philip Grant	E	WNC	1920	OT	1924	1924	1953	RA 1946	5		4	21¾
70	Theodore W. Hager	R	WNC	1920	OT	1922	1922	1924	OT 1920	8¾	1955	1	35
71	Arthur Cicero Kennedy	R	WNC	1920	OT	1922	1922	1924	OT 1920	9¾	1954		34
72	Robert McCollum Price	R	NC	1920	OT	1924	1924	1924	T 1951	3	1961		40½
73	William Arthur Rollins	R	WNC	1920	OT	1922	1922	1924	OT 1920	7	1957		36¾
74	John Robert Short	R	NCMP	1920	OT	1926	*	1926	OT 1920	14¾	1940		29
75	E. H. Spencer	R	BRA	1920	OT	1923	1923	1925	OT 1920	17¾	1946		26
76	Robert Elisha Ward	R	WNC	1920	OT	1922	1922	1924	OT 1920	13¾	1950	¼	30
77	Gerald Ray Jordan	E	WNC	1921	OT	1923	1921	1925	OT 1921				42½
78	Walter James Miller	E	WNC	1921	OT	1924	1924	1926	OT 1921				42½
79	Carl Lee Fred Tate	R	WNC	1921	OT	1924	1922	1926	OT 1921	11	1958		31½
80	Joseph Lindsey Trollinger	R	NCMP	1921	OT	1926	*	1926	OT 1921	7	1957		35½
81	Guy Lattimore Wilkinson	R	WNC	1921	OT	1923	1922	1925	OT 1921	1	1963		41½
82	John Robert Church	R	WNC	1922	OT	1924	1924	1926	OT 1922	2	1962	2	39¾
83	Harley Clinton Freeman	R	WNC	1922	OT	1924	1924	1926	OT 1922	6	1958		35¼
84	Rufus Melvin Hauss	R	WNC	1922	OT	1925	1925	1927	OT 1922		1964		41½
85	Walter Moore Rathburn	R	WNC	1922	OT	1924	1924	1926	OT 1922	8¾	1955		33
86	Fred Lee Setzer	R	WNC	1922	OT	1924	1924	1926	OT 1922	2	1962		39¾
87	I. Leroy Shaver	R	WNC	1922	OT	1924	1919	1922	OT 1922	4	1960		37¾
88	Raymond Alexander Smith	E	WNC	1922	OT	1937	1930	1938	RA 1935				33½
89	Frank Jackson Stough	R	WNC	1922	OT	1924	1922	1926	OT 1922	7	1957		34¾
90	Embree Hoss Blackard	E	NY East	1923	OT	1925	1921	1925	T 1936				41¼
91	George Blaine Clemmer	R	WNC	1923	OT	1925	1925	1927	OT 1923	6	1958		34¾
92	Henry Roy Cornelius	R	WNC	1923	OT	1925	1925	1927	OT 1923	4	1960		36¾
93	Daniel Harrison Dennis	R	BRA	1923	OT	1927	1927	1929	OT 1923	8¾	1955	4	32
94	Michael Crawford Ellerbe	E	NC	1923	OT	1925	1925	1927	T 1943				40½
95	Ezra Maurice Jones	R	WNC	1923	OT	1925	1925	1927	OT 1923	4	1960	2¼	36¾
96	Aaron Watson Lynch	R	WNC	1923	OT	1925	1925	1927	OT 1923	6	1958		34¾
97	Fred William Paschall	R	NCMP	1923	OT	1924	*	1924	T 1950	1	1963		39½
98	Mark Quarles Tuttle	E	WNC	1923	OT	1925	1925	1927	OT 1923				40¾
99	Joseph Henry Brendall	R	WNC	1924	OT	1926	1926	1928	OT 1924		1964		39¾
100	Cansau Delane Brown	R	BRA	1924	OT	1933	1933	1936	XY 1931		1964	¾	39½
101	Oscar Lester Brown	R	WNC	1924	OT	1926	1926	1928	OT 1924	2	1962		37¾
102	Lacy Thomas Edens	R	WNC	1924	OT	1926	1926	1928	RA 1953	10¾	1953		7
103	John W. Groce	R	WNC	1924	OT	1926	1925	1928	OT 1924	9¾	1954	2½	30
104	Tyler Bennett Huneycutt	R	WNC	1924	OT	1926	1926	1928	OT 1924	7	1957		32¾
105	Homer Maxwell Keever	E	WNC	1924	OT	1926	1925	1932	RA 1963				9
106	Ovada Columbus Loy	E	NCMP	1924	OT	1928	*	1928	OT 1924				39½
107	Edgar Harrison Nease	E	WNC	1924	OT	1926	1926	1929	OT 1924			½	39¾
108	Coy Bascomb Newton	R	WNC	1924	OT	1926	1924	1926	OT 1924	3	1961	1	36¾
109	Joseph Wayne Parker	R	WNC	1924	OT	1926	1925	1928	OT 1924		1964	1¾	39¾
110	Charles Edmund Ridge	R	NCMP	1924	OT	1927	*	1927	OT 1924	8¾	1955		31
111	William Ernest Rufty	R	WNC	1924	OT	1926	1925	1928	OT 1924		1964		39¾
112	Henry Call Sprinkle, Jr.	E	NC	1924	OT	1930	1930	1932	T 1927	1			38½
113	Ptylla Ethan Bingham	E	NCMP	1925	OT	1930	*	1930	RA 1946				27¾
114	Jabus Walter Braxton	E	NCMP	1925	OT	1929	*	1929	OT 1925				38½
115	James Elwood Carroll	E	NCMP	1925	OT	1929	*	1929	OT 1925				38½
116	Herman Franklin Duncan	E	WNC	1925	OT	1927	1927	1929	OT 1925				38¾
117	Walter Richard Kelly	E	WNC	1925	OT	1927	1927	1929	OT 1925			½	38¾
118	Fred Rufus Love	E	NCMP	1925	OT	1930	*	1930	OT 1925			1	38½
119	Tyre Glenn Madison	E	NCMP	1925	OT	1930	*	1930	OT 1925				38½
120	Eugene Warren Needham	R	WNC	1925	OT	1927	1927	1931	OT 1925		1964		38¾
121	Alfred Wade Thompson	R	BRA	1925	OT	1927	1927	1931	T 1942	6	1959		32½
122	Grover Cleveland Graham	R	WNC	1926	OT	1929	1928	1930	OT 1926	6	1958		31½
123	Chesley Carlisle Herbert, Jr.	E	NC	1926	OT	1930	1930	1932	T 1929				37½
124	William Arthur Kale	E	NC	1926	OT	1929	1926	1931	T 1928				37½
125	William Adams Kerr, Jr.	E	WNC	1926	OT	1928	1928	1931	RA 1949		1		28¾
126	Edgar Owen Peeler	E	NCMP	1926	OT	1932	*	1932	OT 1926				37½
127	Ivon Leard Roberts	R	WNC	1926	OT	1929	1929	1931	OT 1926		1964		37½
128	Othor Lowe Robinson	R	WNC	1926	OT	1928	1928	1930	OT 1926	2	1962		35¾
129	John Bascom Tabor, Jr.	R	WNC	1926	OT	1928	1928	1930	OT 1926	1	1963		36½
130	Caleb Jay Winslow	E	BRA	1926	OT	1931	1929	1932	OT 1926	1			36½

Number	FULL NAME	Present Relation	FIRST ADMITTED Conference	Year	How	Full Connection	Ordained Deacon	Ordained Elder	How and When Admitted into this Conference	Year No Pension Credit	Year Retired	Years Full-Time Supply	Years Effective Service Completed
131	Joseph Max Brandon	R	WNC	1927	OT	1929	1929	1931	OT 1927	4	1960	3	32½
132	Grady Nicholson Dulin	E	WNC	1927	OT	1929	1929	1931	OT 1927			¼	36½
133	Gurney Boyd Ferree	E	NCMP	1927	OT	1931	*	1931	OT 1927	11¾	1952		25
134	Charlie Lee Grant	R	NCMP	1927	OT	1932	*	1932	OT 1927	1	1963		35½
135	James Chalmis Grose	R	WNC	1927	OT	1929	1929	1931	OT 1927		1964		36½
136	Merrimon Teague Hipps	E	WNC	1927	OT	1929	1929	1931	OT 1927				36½
137	Frank Wade Kiker	E	WNC	1927	OT	1929	1929	1931	OT 1927				36½
138	James Lloyd Love	E	NCMP	1927	OT	1932	*	1932	OT 1927				36½
139	Vero R. Masters	R	WNC	1927	OT	1931	1931	1933	OT 1927	1	1963	1	35½
140	Frank Carl Smathers	E	Holston	1927	OT	1931	1930	1933	XY 1931				36½
141	Jasper Newton Snow	R	N.D.	1927	OT	1929	1929	1932	XY 1930	20¾	1943		16
142	Garland Reid Stafford	E	WNC	1927	OT	1929	1929	1934	OT 1927				36½
143	Lowell Clarence Stevens	R	BRA	1927	OT	1938	1937	1939	RA 1936	9¾	1954	2	20
144	Thomas Hoyle Swofford	E	WNC	1927	OT	1929	1929	1931	OT 1927				36½
145	Paul Watson Townsend	E	WNC	1927	OT	1929	1929	1934	OT 1927				36½
146	Robert Dwight Ware	R	WNC	1927	OT	1929	1929	1931	T 1939	5¾	1958	½	31
147	Russell Lowell Young	R	WNC	1927	OT	1930	1930	1932	OT 1927	3	1961		34½
148	Dewey Dosson Broome	R	NCMP	1928	OT	1931	1928	1931	T 1947	7¾	1962		28
149	Earl Albert Cook	E	NCMP	1928	OT	1933	*	1933	OT 1928	4			31½
150	Paxton Theodore Dixon	R	WNC	1928	OT	1930	1930	1932	OT 1928		1964	1	35½
151	Ellis P. Greene	R	BRA	1928	OT	1930	1930	1932	OT 1928	2	1962		33½
152	Womble Quay Grigg	E	WNC	1928	OT	1930	1930	1932	OT 1928				35½
153	George Fielder Houck	E	WNC	1928	OT	1930	1930	1932	OT 1928			½	35½
154	James George Huggin	E	WNC	1928	OT	1930	1930	1932	T 1945				35½
155	Ralph Gray McClamroch	R	WNC	1928	OT	1930	1929	1932	OT 1928	2	1962	3	33½
156	John Leonard Rayle	E	WNC	1928	OT	1931	1931	1933	OT 1928			¾	35½
157	Ivey Lawrence Sharpe	E	WNC	1928	OT	1930	1930	1932	OT 1928				35½
158	William Simpson Smith	E	WNC	1928	OT	1930	1929	1932	OT 1928			¼	35½
159	Ganes Ervin White	E	WNC	1928	OT	1930	1930	1932	OT 1928				35½
160	Ralph William Blanchard	E	N. Ind.	1929	OT	1932	1930	1932	T 1942	4	1960		31¼
161	George Franklin Hood	E	WNC	1929	OT	1933	1933	1935	OT 1929				34½
162	Alpheus Alexander Kyles	E	WNC	1929	OT	1931	1931	1933	OT 1929				34½
163	William Rowell Locke	E	NH	1929	OT	1933	1930	1933	T 1950				35¼
164	Vernon Adam Morton	E	BRA	1929	OT	1931	1931	1933	OT 1929				34½
165	Clyde Ernest Murray	E	WNC	1929	OT	1931	1931	1933	OT 1929				34½
166	Arthur Bascom Pearce	E	Cen. N. Y.	1929	OT	1932	1932	1934	T 1948				34¾
167	Lee Foy Tuttle	E	WNC	1929	OT	1931	1931	1936	OT 1929				34½
168	Robert Milton Varner	E	WNC	1929	OT	1932	1932	1934	OT 1929				34½
169	Albert Crews Waggoner	E	WNC	1929	OT	1931	1931	1933	OT 1929				34½
170	Roy James Barnwell	E	WNC	1930	OT	1932	1932	1934	OT 1930				33½
171	Charles Phillips Bowles	E	WNC	1930	OT	1932	1932	1934	OT 1930				33½
172	Samuel J. Brawley	R	BRA	1930	OT	1932	1932	1936	OT 1930	18¾	1945		15
173	William Luther Harkey	R	BRA	1930	OT	1932	1932	1936	XY 1934	1	1963		32¾
174	Thomas Guthrie Highfill	E	WNC	1930	OT	1933	1933	1935	OT 1930				32½
175	Fletcher Earl Howard	E	WNC	1930	OT	1936	1935	1938	OT 1930				33½
176	Lewis Edward Mabry	E	NCMP	1930	OT	1934	*	1934	OT 1930				33½
177	Julius Clay Madison	E	NCMP	1930	OT	1934	*	1934	OT 1930				33½
178	James Brown McLarty	E	WNC	1930	OT	1932	1932	1934	OT 1930				33½
179	Fletcher Nelson	E	WNC	1930	OT	1932	1930	1934	OT 1930				33½
180	Clarence Watson Russell	R	WNC	1930	OT	1932	1932	1936	OT 1930	1	1963		32½
181	Jesse Giles Wilkinson	E	WNC	1930	OT	1932	1932	1934	OT 1930				33½
182	Joseph Garland Winkler	E	WNC	1930	OT	1932	1932	1934	OT 1930				33½
183	Cornelius Fletcher Womble	E	WNC	1930	OT	1932	1930	1934	OT 1930			¾	33½
184	Lee Paige Barnett	E	WNC	1931	OT	1933	1933	1936	OT 1931				32½
185	William Howard Benfield	E	WNC	1931	OT	1933	1933	1936	OT 1931				32½
186	Arthur Baxter Bruton	E	WNC	1931	OT	1933	1933	1935	OT 1931				32½
187	John Howard Carper	E	WNC	1931	OT	1933	1933	1935	OT 1931			½	32½
188	Moir Williamson Edwards	E	WNC	1931	OT	1933	1933	1935	OT 1931				32½
189	William Harold Grace	E	WNC	1931	OT	1933	1933	1935	OT 1931				32½
190	Norman Ara Huffman	E	WNC	1931	OT	1938	1938	1941	OT 1931				32½
191	Frank Boue Jordan	E	WNC	1931	OT	1933	1933	1936	OT 1931				32½
192	Herbert Frederick Kuehn	R	Malaya	1931	OT	1932	1931	1932	T 1949	1	1960		31½
193	Alton Glenn Lackey	E	WNC	1931	OT	1933	1932	1935	OT 1931			6	32½
194	Bayne Wesley Leller	R	WNC	1931	OT	1933	1933	1936	OT 1931	4	1960		31½
195	Byron Shankle	E	WNC	1931	OT	1935	1934	1936	OT 1931			1	32½
196	Fred Harris Shinn	E	WNC	1931	OT	1933	1933	1935	OT 1931				32½
197	James Carlisle Stokes	E	WNC	1931	OT	1937	1937	1939	OT 1931				32½
198	John Lemacks Stokes II	E	WNC	1931	OT	1937	1937	1939	T 1953				32½
199	John Edgar Stroud	E	China	1931	OT	1934	1934	1936	T 1963				32½
200	John Calvin Vernon	E	NE. SO.	1931	OT	1933	1930	1932	T 1947				33¼

Number	FULL NAME	Present Relation	FIRST ADMITTED Conference	FIRST ADMITTED Year	FIRST ADMITTED How	Full Connection	Ordained Deacon	Ordained Elder	How and When Admitted into this Conference	Year No Pension Credit	Year Retired	Years Full-Time Supply	Years Effective Service Completed
201	Conrad Cline Washam	E	WNC	1931	OT	1933	1933	1935	OT 1931				32½
202	Lewis Robeson Akers	E	WNC	1932	OT	1934	1934	1936	OT 1932				31½
203	James Ray Bowman	R	BRA	1932	OT	1937	1935	1937	OT 1932	5	1959		27¾
204	Charles Wesley Clay	E	WNC	1932	OT	1934	1934	1937	OT 1932				31½
205	Flake Revere Davis	E	NC	1932	OT	1934	1933	1936	T 1947				31½
206	Leroy Brunson George	R	USC	1932	OT	1934	1934	1936	T 1950		1964		31½
207	Carl Howie King	E	WNC	1932	OT	1934	1933	1936	OT 1932				31½
208	Walter Lee Lanier	E	WNC	1932	OT	1934	1934	1936	OT 1932				31½
209	James Charles Reichard	E	WNC	1932	OT	1934	1934	1936	OT 1932			1	31½
210	Charles Moody Smith	E	WNC	1932	OT	1934	1934	1936	OT 1932				31½
211	Preston Long Smith	R	WNC	1932	OT	1934	1934	1936	OT 1932		1964	3	31½
212	Lindsay Fred Strader	E	WNC	1932	OT	1934	1934	1936	OT 1932				31½
213	Frederick Ray Barber	E	WNC	1933	OT	1936	1936	1938	OT 1933				30½
214	Winans Fletcher Beadle	E	LA	1933	OT	1937	1937	1940	T 1937				30½
215	Earl Hall Brendall	E	WNC	1933	OT	1935	1935	1937	OT 1933				30½
216	Vestal Palmer Crowder	R	WNC	1933	OT	1935	1935	1937	OT 1933		1964		30½
217	Jesse Rush Duncan	R	WNC	1933	OT	1935	1929	1937	OT 1933		1964	¼	30½
218	Robert Marion Hardee	E	WNC	1933	OT	1936	1934	1938	OT 1933				30½
219	Wiley Jackson Huneycutt	E	WNC	1933	OT	1935	1935	1937	OT 1933				30½
220	Daniel Thurman Huss	R	NCMP	1933	OT	1933	*	1933	OT 1933	3	1961		28½
221	Hugh Dean Jessup	E	WNC	1933	OT	1936	1936	1938	OT 1933				30½
222	Cicero William Kirby	R	WNC	1933	OT	1935	1935	1937	OT 1933	4	1960	2	26½
223	Eugene Andrew Lamb	E	NCMP	1933	OT	1935	*	1935	OT 1933				30½
224	Robert Mangum Laughlin	R	WNC	1933	OT	1935	1935	1937	OT 1933	14¾	1949		16
225	E. W. Mills	R	BRA	1933	OT	1935	1932	1935	OT 1933	2	1962	7½	28¾
226	Dwight Moody Nifong	R	WNC	1933	OT	1935	1936	1938	OT 1933		1964	2	30½
227	Clifford Hinshaw Peace	E	WNC	1933	OT	1935	1935	1937	OT 1933				30½
228	Harold Manson Robinson	R	WNC	1933	OT	1935	1936	1938	OT 1933		1964		30½
229	John Curtis Swain	E	WNC	1933	OT	1935	1935	1938	OT 1933				30½
230	Ralph Henderson Taylor	E	WNC	1933	OT	1935	1935	1937	OT 1933				30½
231	Robert Gregory Tuttle	E	WNC	1933	OT	1936	1936	1938	OT 1933				30½
232	Wilson Osborne Weldon	E	USC	1933	OT	1935	1935	1937	T 1936				30½
233	Horace Edward Bolick	E	WNC	1934	OT	1936	1935	1938	OT 1934				29½
234	McRae Crawford	E	WNC	1934	OT	1936	1936	1938	OT 1934				29¼
235	Oscar Lee Easter	E	NCMP	1934	OT	1938	*	1938	OT 1934				29½
236	Rollin Parker Gibbs	E	WNC	1934	OT	1936	1936	1938	OT 1934				29½
237	Cecil Gaston Hefner	E	WNC	1934	OT	1936	1936	1938	OT 1934				29½
238	James Silvester Higgins	E	WNC	1934	OT	1936	1935	1938	OT 1934				29½
239	Hoskie Otho Huss	E	WNC	1934	OT	1936	1936	1938	OT 1934	2			27½
240	Emmett Kennedy McLarty, Jr.	E	WNC	1934	OT	1936	1936	1938	OT 1934				29½
241	Jesse Leo Pittard	E	NCMP	1934	OT	1939	*	1939	OT 1934				29½
242	Aubert Marlyn Smith	E	NCMP	1934	OT	1938	*	1938	T 1941				29½
243	Willard Claude Clark	R	NCMP	1935	OT	1936	*	1936	RA 1963	1	1963		3
244	Harlan Longstreet Creech, Jr.	E	WNC	1935	OT	1937	1937	1939	OT 1935				28½
245	Sulon Gurney Ferree	E	NCMP	1935	OT	1939	*	1939	T 1940	2½			27
246	Walter Kenneth Goodson	E	WNC	1935	OT	1937	1937	1939	OT 1935				28½
247	Ensley Paul Hamilton	E	NCMP	1935	OT	1938	*	1938	OT 1935				28½
248	Howard Roy Jordan	E	USC	1935	OT	1937	1937	1939	T 1947				28½
249	Andrew Franklin Phibbs	E	WNC	1935	OT	1937	1938	1940	OT 1935				28½
250	William Herman Yokeley	E	NCMP	1935	OT	1938	*	1938	OT 1935				28½
251	James Alton Burris	E	SW MO	1936	OT	1938	1938	1940	T 1949				27¾
252	Enoch Marvin Hoyle, Jr.	R	WNC	1936	OT	1938	1938	1940	OT 1936	1	1963		26½
253	Waldo Forrest Keeler	E	WNC	1936	OT	1938	1938	1940	OT 1936			3	27½
254	Edgar Conrad Price	E	WNC	1936	OT	1938	1938	1940	OT 1936				27½
255	Philip Linus Shore, Jr.	E	WNC	1936	OT	1938	1938	1940	T 1946				27½
256	Richard James Starling	E	WNC	1936	OT	1938	1938	1940	OT 1936			1	27½
257	Paul Richard Taylor	E	WNC	1936	OT	1938	1938	1940	OT 1936				27½
258	Luther Alcorn Bennett	E	N. Miss.	1937	OT	1939	1939	1941	T 1957				26¾
259	Joseph Max Brandon, Jr.	E	WNC	1937	OT	1939	1939	1941	OT 1937				26½
260	Abram Jones Cox	E	WNC	1937	OT	1939	1939	1941	OT 1937				26½
261	Dwight Bruton Mullis	E	WNC	1937	OT	1939	1939	1941	OT 1937				26½
262	Horwood Prettyman Myers, Jr.	E	Va.	1937	OT	1939	1939	1941	T 1942				26½
263	Melvin Cephas Reese	E	WNC	1937	OT	1939	1939	1941	OT 1937			¼	26½
264	Charles Davis Stokes	E	WNC	1937	OT	1941	1940	1940	OT 1937				26½
265	Albert W. Wellons	E	BRA	1937	OT	1939	1939	1942	OT 1937				26½
266	Clegg Wallace Avett	E	WNC	1938	OT	1940	1940	1942	OT 1938				25½
267	Earl Davis Clarence Brewer	E	WNC	1938	OT	1940	1940	1942	T 1951				25½
268	Ray Spencer Cody	E	N. NY	1938	OT	1940	1938	1940	T 1952				26
269	James Wiley Fowler, Jr.	E	WNC	1938	OT	1940	1940	1942	OT 1938				25½
270	Herbert Durant Garmon	E	NCMP	1938	OT	1940	1940	1942	OT 1938			1	25½

Number	FULL NAME	Present Relation	FIRST ADMITTED			Full Connection	Ordained Deacon	Ordained Elder	How and When Admitted into this Conference		Year No Pension Credit	Year Retired	Years Full-Time Supply	Years Effective Service Completed
			Conference	Year	How									
271	Everett Herman Lowman	E	WNC	1938	OT	1940	1940	1942	OT	1938				25½
272	William Burbanks Penny	E	NC	1938	FC	1938	*	1938	T	1943				25½
273	Herbert H. Peterson	E	Malaya	1938	OT	1940	1939	1940	T	1957				26½
274	James Edward Rink	E	WNC	1938	OT	1940	1940	1942	OT	1938				25½
275	William Cecil Sides, Jr.	E	WNC	1938	OT	1940	1940	1942	OT	1938				25½
276	Pearlie Franklin Snider	E	WNC	1938	OT	1940	1940	1944	OT	1938			2	25½
277	Brunson C. Wallace	E	Col.	1938	OT	1940	1946	1941	T	1952				26
278	Floyd Wilson Dowd Bangle	E	WNC	1939	OT	1941	1941	1943	OT	1939				24½
279	George William Bumgarner	E	WNC	1939	OT	1941	1941	1943	OT	1939				24½
280	Andrew James Clemmer	E	WNC	1939	OT	1941	1941	1943	OT	1939			¼	24½
281	John Reynolds Hamilton	E	WNC	1939	OT	1941	1941	1943	OT	1939				24½
282	Cecil Linwood Heckard	E	WNC	1939	OT	1941	1941	1942	OT	1939				24½
283	Guy Arthur Hovis	E	WNC	1939	OT	1941	1928	1943	RA	1948	3		5	21¾
284	Julian Astor Lindsey	E	WNC	1939	OT	1941	1941	1942	OT	1939				24½
285	Robert William McCulley	E	WNC	1939	OT	1941	1941	1943	OT	1939				24½
286	McMurry Smith Richey	E	WNC	1939	OT	1941	1941	1943	T	1954				24½
287	Courtney Beamon Ross	E	WNC	1939	OT	1941	1941	1943	OT	1939				24½
288	Bernard C. Russell	E	Fla.	1939	OT	1941	1940	1941	T	1955				25
289	George Maurice Schreyer	E	WNC	1939	OT	1941	1941	1942	OT	1939			¼	24½
290	Harold Ross Simpson	E	NC	1939	OT	1941	1941	1943	T	1943				24½
291	Hoyt Hampton Wood	E	WNC	1939	OT	1941	1941	1943	OT	1939			1	24½
292	William Ed Andrews	E	WNC	1940	OT	1942	1942	1944	OT	1940				23½
293	Sherrill Bost Biggers	E	WNC	1940	OT	1942	1942	1943	OT	1940				23½
294	Joseph Roy Bogle	S	Calif.	1940	OT	1942	1940	1942	T	1949				23¾
295	Wade Robert Bustle	E	WNC	1940	OT	1942	1942	1944	OT	1940			1	23½
296	John Frank Cagle	E	WNC	1940	OT	1942	1942	1943	OT	1940				23½
297	Simeon Byron Nifong	E	WNC	1940	OT	1942	1942	1944	OT	1940			1½	23½
298	Lee Roy Spencer	E	WNC	1940	OT	1942	1942	1943	OT	1940			½	23½
299	Andrew Jackson Waldrep	E	N. Ga.	1940	OT	1942	1941	1942	T	1961				23½
300	Charles Denny White	E	WNC	1940	OT	1942	1942	1944	T	1947			1	23½
301	William Randle Brantley	E	Memphis	1941	OT	1944	1943	1944	T	1956				23
302	George Maurice Carver	E	WNC	1941	OT	1943	1943	1945	OT	1941				22½
303	Walter Douglas Corriher	E	WNC	1941	OT	1943	1943	1945	OT	1941				22½
304	Arthur Mitchell Faulkner	E	WNC	1941	OT	1943	1943	1943	OT	1941				22½
305	William Franklin Heffner	E	WNC	1941	OT	1943	1943	1945	OT	1941				22½
306	James Pinkney Hornbuckle, Jr.	E	WNC	1941	OT	1943	1943	1943	OT	1941			1¼	22½
307	Gilbert Earl Shelly Miller	E	WNC	1941	OT	1943	1943	1945	OT	1941				22½
308	Samuel Burns Moss	E	WNC	1941	OT	1943	1943	1945	OT	1941				22½
309	Miles Augustus M Lean	E	WNC	1941	FC	1941	†	1936	FC	1941				22½
310	Horace Robert McSwain	E	NE Ohio	1941	OT	1944	1941	1944	T	1946				23
311	Marion Wilson Nesbitt, Jr.	E	WNC	1941	OT	1943	1941	1943	OT	1941			3	22½
312	Ralph Herman Nicholson	E	WNC	1941	OT	1946	1943	1943	OT	1941				22½
313	Robert Henry Stamey	E	WNC	1941	OT	1943	1943	1945	OT	1941				22½
314	Walter Rowe Thompson	E	WNC	1941	OT	1943	1943	1945	OT	1941				22½
315	Furman Alexander Wright	E	WNC	1941	OT	1943	1943	1945	OT	1941				22½
316	Joseph Edmund Caldwell	E	WNC	1942	OT	1945	1945	1946	OT	1942				21½
317	James Woodrow Crawley	E	NE SO	1942	OT	1947	1942	1942	T	1942				22
318	William B. A. Culp	E	WNC	1942	OT	1944	1943	1944	OT	1942			½	21½
319	Carl William Dennis	E	WNC	1942	OT	1944	1942	1944	OT	1942			2	21½
320	Ross Francisco	E	Holston	1942	OT	1945	1943	1945	T	1948	4			17¾
321	Arthur Cicero Kennedy, Jr.	E	WNC	1942	OT	1944	1943	1944	T	1950				21½
322	William Tracy Medlin, Jr.	E	NC	1942	OT	1944	1943	1944	T	1944				21½
323	Joe Thurman Melton	E	WNC	1942	OT	1944	1944	1945	OT	1942			½	21½
324	George Harlan Needham	E	WNC	1942	OT	1944	1943	1944	OT	1942			¼	21½
325	James Henry Phillips	E	Balt.	1942	FC	1943	†	1939	T	1947				22
326	John James Powell	E	WNC	1942	OT	1944	1942	1944	OT	1942			1½	21½
327	Leroy Alexander Scott	E	WNC	1942	OT	1944	1943	1944	OT	1942			½	21½
328	Charles Eugene Shannon	E	WNC	1942	OT	1944	1943	1944	OT	1942				21½
329	Howard Charles Wilkinson	E	WNC	1942	OT	1944	1942	1944	OT	1942				21½
330	Charles Grey Beaman, Jr.	E	WNC	1943	OT	1945	1943	1945	OT	1943			¼	20¾
331	Roy Edison Bell	E	WNC	1943	OT	1945	1944	1945	OT	1943				20¾
332	Clark William Benson	E	WNC	1943	OT	1945	1944	1945	OT	1943			¼	20¾
333	Charles Marvin Boggs	E	WNC	1943	OT	1945	1944	1945	OT	1943				20¾
334	William Grady Burgin	E	WNC	1943	OT	1946	1946	1947	OT	1943			1	20¾
335	Roy Delbert Byrum	E	WNC	1943	OT	1945	1944	1945	OT	1943				20¾
336	James Edwin Carter	E	NC	1943	OT	1945	1943	1945	T	1949				20½
337	Kenneth Willis Clark	E	WNC	1943	FC	1943	†	1926	FC	1943				20¾
338	Jack Homer Cooke	E	WNC	1943	OT	1945	1944	1945	OT	1943			½	20¾
339	George Bernice Culbreth	E	WNC	1943	OT	1945	1944	1945	OT	1943			¼	20¾
340	Paul Hambleton Duckwall	E	WNC	1943	OT	1945	1944	1945	OT	1943				20¾

Number	FULL NAME	Present Relation	FIRST ADMITTED			Full Connection	Ordained Deacon	Ordained Elder	How and When Admitted into this Conference	Year No Pension Credit	Year Retired	Years Full-Time Supply	Years Effective Service Completed
			Conference	Year	How								
341	Robert Elmo Early	E	WNC	1943	FC	1943	†	1932	FC 1943				20¾
342	George Brinkman Ehlhardt	E	WNC	1943	OT	1945	1944	1945	OT 1943				20¾
343	Charles Jerome Huneycutt	E	NC	1943	OT	1947	1944	1944	T 1952				20¾
344	John Sharpe Jordan	E	WNC	1943	OT	1945	1944	1947	OT 1943				20¾
345	Carl Wesley Judy	E	WNC	1943	OT	1945	1944	1945	OT 1943				20¾
346	John Albert Lowder	E	WNC	1943	OT	1945	1944	1945	OT 1943				20¾
347	Asmond Leonard Maxwell, Jr.	E	NH	1943	OT	1945	1943	1945	T 1948				21
348	Thaddeus Laverne McDonald, Jr.	E	WNC	1943	OT	1945	1944	1945	T 1945				20¾
349	Ralph Lee Reed	E	WNC	1943	OT	1945	1944	1945	OT 1943				20¾
350	Henry Isley Ridenhour	E	WNC	1943	OT	1947	1944	1944	OT 1943			¼	20¾
351	William Alfred Rock, Jr.	E	WNC	1943	OT	1946	1944	1944	OT 1943				20¾
352	Otis Dewey Smith	E	WNC	1943	OT	1945	1945	1947	OT 1943			½	20¾
353	David Leon Stubbs, Jr.	E	WNC	1943	OT	1945	1944	1945	OT 1943				20¾
354	Thomas Alston Summey, Jr.	E	WNC	1943	OT	1946	1943	1944	OT 1943			¼	20¾
355	Jesse Lee Swinson	E	NY East	1943	OT	1947	1943	1943	T 1943				21
356	Milford Vernon Thumm	E	WNC	1943	OT	1945	1944	1945	OT 1943			½	20¾
357	Rupert Gilmer Wagoner	E	WNC	1943	OT	1949	1949	1950	OT 1943	2			18¾
358	Ray Paschal Waugh	E	WNC	1943	OT	1945	1944	1945	OT 1943				20¾
359	Clyde Louis Collins	E	WNC	1944	OT	1947	1947	1948	OT 1944			¾	19¾
360	Kenneth Dewey Crouse	E	WNC	1944	OT	1946	1945	1945	OT 1944			¼	19¾
361	Roy Thomas Houts, Jr.	E	WNC	1944	OT	1947	1947	1950	OT 1944			1	19¾
362	Creighton Boutelle Lacy	E	NY East	1944	OT	1946	1944	1948	T 1955				20
363	Leo Rippy, Jr.	E	Tenn.	1944	OT	1946	1945	1946	T 1954				19¾
364	Charles Edward Roy	E	WNC	1944	OT	1947	1944	1947	OT 1944				19¾
365	Worth Burton Royals	E	WNC	1944	OT	1947	1947	1950	OT 1944			¼	19¾
366	Roger Wilkins Tucker	E	WNC	1944	OT	1946	1945	1946	OT 1944			¼	19¾
367	Harley Morrison Williams	E	WNC	1944	OT	1946	1945	1946	OT 1944				19¾
368	Neil Carson Williams, Jr.	E	WNC	1944	OT	1946	1946	1948	OT 1944				19¾
369	James Albert Allen	E	WNC	1945	OT	1948	1948	1951	OT 1945				19¾
370	James Edgar Cochran	E	WNC	1945	OT	1947	1946	1947	OT 1945			¼	18¾
371	George Willie Dalton	E	WNC	1945	OT	1947	1946	1947	OT 1945				18¾
372	Melton Edward Harbin	E	WNC	1945	OT	1947	1947	1948	OT 1945			1	18¾
373	Miles Preston Hughes	E	N. Ala.	1945	OT	1947	1946	1947	T 1955				18½
374	John Bernard Hurley	E	WNC	1945	OT	1947	1947	1948	OT 1945				18¾
375	William Ralph Jacks	E	WNC	1945	OT	1948	1948	1949	OT 1945			3	18¾
376	Jesse Louis Johnson, Jr.	E	WNC	1945	OT	1947	1946	1947	OT 1945				18¾
377	Joseph Stephens Johnson	E	WNC	1945	OT	1947	1947	1948	OT 1945			1	18¾
378	Glynn Aubry Oglesby	E	NE Ohio	1945	OT	1949	1945	1945	T 1956				19
379	Don Aubrey Payne	E	WNC	1945	OT	1949	1949	1951	OT 1945				18¾
380	Joseph Marion Taylor, Jr.	E	WNC	1945	OT	1949	1949	1951	OT 1945				18¾
381	Ernest Abner Fitzgerald	E	WNC	1946	OT	1949	1949	1950	OT 1946				17¾
382	Charles Curtis Murray	E	WNC	1946	OT	1948	1948	1950	OT 1946			1¼	17¾
383	Nathaniel Lindsay Oliver	E	WNC	1946	OT	1948	1948	1950	OT 1946				17¾
384	Worth Alfred Sweet	E	WNC	1946	OT	1949	1949	1950	OT 1946			2	17¾
385	Ray Franklin Swink	E	WNC	1946	OT	1948	1946	1948	OT 1946				17¾
386	Gilreath Gilderoy Adams, Jr.	E	WNC	1947	OT	1949	1947	1949	OT 1947			¼	16¾
387	William Webster Blanton	E	WNC	1947	OT	1950	1947	1952	OT 1947				16¾
388	John Rogers Crew, Jr.	R	WNC	1947	OT	1951	1951	1953	OT 1947	5¾	1959	1	11
389	Henry Clark Duncan	E	WNC	1947	OT	1949	1947	1949	OT 1947				16¾
390	David Austin Hamilton	E	WNC	1947	OT	1949	1949	1951	OT 1947				16¾
391	Hoyle Glen Lanier	E	WNC	1947	OT	1949	1947	1949	OT 1947				16¾
392	Edgar Harrison Nease, Jr.	E	WNC	1947	OT	1949	1947	1949	OT 1947				16¾
393	Thomas Edgar Rutledge, Jr.	E	NW Texas	1947	OT	1949	1947	1948	T 1962				17
394	John James Shepard	E	WNC	1947	OT	1949	1947	1949	OT 1947			¼	16¾
395	Ivan Akers Stephens	E	WNC	1947	OT	1949	1947	1949	OT 1947				16¾
396	Durwood Belmont Alderman	E	WNC	1948	OT	1950	1950	1951	OT 1948				15¾
397	Horace Lee Blackwelder	E	WNC	1948	OT	1950	1950	1952	OT 1948				15¾
398	Paul Martin Dennis	E	WNC	1948	FC	1948	†	1948	FC 1948				15¾
399	Frank Hugh Edwards	E	WNC	1948	OT	1950	1949	1950	OT 1948				15¾
400	Clyde Wheeler Faulkner	E	WNC	1948	OT	1950	1950	1952	OT 1948				15¾
401	John Thurman Frazier, Jr.	E	WNC	1948	OT	1950	1948	1950	OT 1948				15¾
402	Robert Haroldean Hipps	E	WNC	1948	OT	1950	1948	1950	OT 1948				15¾
403	Harold Horton Hutson	E	Ohio	1948	OT	1950	1948	1950	T 1952				16
404	Jerry Dwight Murray	E	WNC	1948	OT	1950	1948	1950	OT 1948				15¾
405	Charles Alfred Smith	E	WNC	1948	OT	1953	1948	1960	OT 1948	5¾		3½	10
406	Paul Wesley Yount, Jr.	E	WNC	1948	OT	1952	1948	1948	OT 1948				15¾
407	Harold Covington Austin	E	WNC	1949	OT	1951	1949	1951	OT 1949				14¾
408	Paul McRay Cassell	E	WNC	1949	OT	1951	1951	1953	OT 1949				14¾
409	James Howell Coleman	E	WNC	1949	OT	1951	1950	1951	OT 1949				14¾
410	Francis Beaury Cook	E	WNC	1949	OT	1951	1949	1951	OT 1949				14¾

Number	FULL NAME	Present Relation	FIRST ADMITTED Conference	Year	How	Full Connection	Ordained Deacon	Ordained Elder	How and When Admitted into this Conference		Year No Pension Credit	Year Retired	Years Full-Time Supply	Years Effective Service Completed
411	Robert Pinkney Crawley	SY	WNC	1949	OT	1951	1950	1951	OT	1949				14¾
412	William Camby Cummett	E	WNC	1949	OT	1952	1951	1953	OT	1949				14¾
413	Jacob Bowles Golden	E	WNC	1949	OT	1954	1951	1954	OT	1949				14¾
414	Floyd Lee Heckard	E	N. Ga.	1949	OT	1951	1949	1951	T	1950				14¾
415	Raymus Franklin Hilliard	E	WNC	1949	OT	1953	1952	1954	OT	1949				14¾
416	Orion Neely Hutchinson, Jr.	E	WNC	1949	OT	1951	1951	1952	OT	1949				14¾
417	Herbert Morehouse Jamieson	E	NC	1949	OT	1953	1953	1956	T	1960				14½
418	Joseph Williams Lasley	E	WNC	1949	OT	1951	1949	1951	OT	1949				14½
419	Warren Calvin Leonard	E	WNC	1949	FC	1951	†	1945	FC	1949				14¾
420	Neil Vannoy McGlamery	E	WNC	1949	OT	1951	1949	1951	OT	1958				14¾
421	John Silas Oakley	E	WNC	1949	OT	1951	1951	1953	OT	1949				14¾
422	Ernest Dillard Page	E	WNC	1949	OT	1951	1950	1951	OT	1949				14¾
423	Joseph Ray Petree	E	WNC	1949	OT	1951	1949	1951	OT	1949				14¾
424	Roy Clayton Putnam	E	WNC	1949	OT	1951	1950	1952	OT	1949				14¾
425	George Cleveland Starr, Jr.	E	Va.	1949	OT	1951	1951	1953	T	1952			2	14¾
426	James Dixon Turner	E	WNC	1949	OT	1951	1949	1951	OT	1949				14¾
427	Alvin Austin Wilson	E	WNC	1949	OT	1951	1950	1952	OT	1949				14¾
428	Garland Howard Allred	E	WNC	1950	OT	1952	1951	1952	OT	1950			1	13¾
429	Daniel Edwin Bailey	E	WNC	1950	OT	1952	1952	1953	OT	1950			¾	13¾
430	William Brown Bobbitt, Jr.	E	WNC	1950	OT	1952	1951	1952	OT	1950			1½	13¾
431	Paul Alexander Bruton	E	WNC	1950	OT	1952	1952	1954	OT	1950			3	13¾
432	David Wayland Charlton, Jr.	E	WNC	1950	OT	1952	1950	1952	OT	1950				13¾
433	Joe Lane Ervin	E	WNC	1950	OT	1952	1952	1954	OT	1950			1	13¾
434	Okel Elwood Evans	E	WNC	1950	OT	1952	1952	1954	OT	1950				13¾
435	Bernard Ray Fitzgerald	E	WNC	1950	OT	1952	1952	1954	OT	1950			1	13¾
436	Joseph Alton Fitzgerald	E	WNC	1950	OT	1952	1952	1954	OT	1950				13¾
437	William Edward Fitzgerald	E	WNC	1950	OT	1952	1952	1954	OT	1950			2	13¾
438	Raymond Jennings Hahn	E	Ky.	1950	OT	1952	1952	1953	T	1952				13¾
439	Thor Hall	E	Norway	1950	OT	1952	1952	1954	T	1963				13
440	Jack D. Harris	E	Va.	1950	FC	1950	†	1948	T	1951				13½
441	James Theron Ingram	E	WNC	1950	OT	1952	1950	1952	OT	1950			1	13¾
442	John Joseph Pershing Kincaid	E	WNC	1950	OT	1953	1953	1954	OT	1950			1	13¾
443	Charles McKinley Maness, Jr.	E	WNC	1950	OT	1952	1952	1953	OT	1950				13¾
444	Ralph Miller	E	WNC	1950	OT	1952	1950	1952	OT	1950				13¾
445	Kenneth Robbins Moore	E	WNC	1950	OT	1952	1950	1952	OT	1950				13¾
446	Clyde Dwight Pyatt	E	WNC	1950	OT	1953	1951	1953	OT	1950				13¾
447	Charles Wesley Randolph	E	WNC	1950	OT	1952	1952	1955	OT	1950				13¾
448	William Thomas Ratchford	E	WNC	1950	OT	1952	1950	1952	OT	1950			1	13¾
449	George Wesley Rudisill	E	WNC	1950	OT	1952	1950	1952	OT	1950				13¾
450	Robert Wilson Walters	E	Tenn.	1950	OT	1952	1950	1952	T	1951				13¾
451	Milton Gordon Widenhouse	E	WNC	1950	OT	1953	1951	1953	OT	1950				13¾
452	Carlton Gaither Alspaugh, Jr.	E	WNC	1951	OT	1953	1951	1953	OT	1951			2	12¾
453	William Charles Anderson	E	WNC	1951	OT	1953	1953	1955	OT	1951				12¾
454	Fletcher Lanier Andrews	E	N. Ga.	1951	OT	1953	1952	1953	T	1959				13
455	Robert Parham Bunch	E	WNC	1951	OT	1953	1953	1954	OT	1951				12¾
456	Arthur Lee Chamblee, Jr.	E	WNC	1951	OT	1953	1953	1955	OT	1951			¾	12¾
457	Clarence Harley Dickson	E	WNC	1951	OT	1953	1952	1953	OT	1951				12¾
458	Robert Allen Foster	E	WNC	1951	OT	1953	1952	1953	OT	1951			¼	12¾
459	Floyd Doyle Freeman	E	WNC	1951	OT	1954	1952	1954	OT	1951				12¾
460	Donald Killian Funderburk	E	WNC	1951	OT	1953	1953	1954	OT	1951				12¾
461	James Samuel Gibbs, Jr.	E	WNC	1951	OT	1953	1952	1953	OT	1951				12¾
462	Thomas Anderson Langford	E	WNC	1951	OT	1954	1953	1954	OT	1951				12¾
463	Letchford Bain Laye	E	WNC	1951	OT	1953	1953	1955	OT	1951				12¾
464	John Richard Little	E	WNC	1951	OT	1953	1952	1954	OT	1951			2	12¾
465	John James Miller	E	La.	1951	FC	1951	†	1949	T	1951				13
466	Glenn Reeves McCulley	E	WNC	1951	OT	1953	1951	1953	OT	1951				12¾
467	Charles Franklin Pennigar	E	WNC	1951	OT	1954	1953	1954	OT	1951				12¾
468	Alton Gilford Perkins	E	WNC	1951	FC	1951	†	1945	FC	1951			½	12¾
469	Henry Morrison Pollock	E	WNC	1951	OT	1954	1954	1956	OT	1951				12¾
470	Vernon Jerome Ramsey	E	WNC	1951	OT	1953	1951	1953	OT	1951				12¾
471	David Lowry Swain	E	WNC	1951	OT	1959	1951	1959	OT	1951				12¾
472	George William Thompson	E	WNC	1951	OT	1953	1953	1955	OT	1951				12¾
473	Joseph Meeke Goode Warner	E	WNC	1951	OT	1953	1951	1953	OT	1951				12¾
474	Sterling Dean Whitley	E	Tenn.	1951	OT	1953	1952	1953	T	1964				13
475	Raymond Lee Wilkinson	E	NC	1951	OT	1953	1953	1954	T	1954				12½
476	Miles Marion Workman	E	WNC	1951	OT	1953	1951	1953	OT	1951				12¾
477	Hugh Claude Young, Jr.	E	WNC	1951	OT	1953	1953	1954	OT	1951				12¾
478	Russell Lowell Young, Jr.	E	WNC	1951	OT	1953	1953	1954	OT	1951				12¾
479	William Neal Blanton, Jr.	E	WNC	1952	OT	1954	1952	1954	OT	1952				11¾
480	Glenn Bush	E	Col.	1952	OT	1954	1952	1954	T	1964				12

Number	FULL NAME	Present Relation	FIRST ADMITTED Conference	Year	How	Full Connection	Ordained Deacon	Ordained Elder	How and When Admitted into this Conference	Year No Pension Credit	Year Retired	Years Full-Time Supply	Years Effective Service Completed
481	Newell Campbell Bush	E	WNC	1952	OT	1954	1954	1956	OT 1952				11¾
482	Clarence Jack Caudill	E	WNC	1952	OT	1954	1953	1954	OT 1952				11¾
483	John Holmes Christy, Jr.	E	WNC	1952	OT	1954	1953	1954	OT 1952				11¾
484	Avery Arthur Ferguson	E	WNC	1952	OT	1954	1954	1958	OT 1952			1	11¾
485	William Tyndale Forbis	E	WNC	1952	OT	1955	1955	1958	OT 1952				11¾
486	Everett Reckard Freeman	E	WNC	1952	OT	1954	1954	1956	OT 1952				11¾
487	Phillip Hamilton Gibbs	E	WNC	1952	OT	1954	1954	1955	OT 1952				11¾
488	Earl Kay Gibson	E	WNC	1952	OT	1954	1954	1955	OT 1952				11¾
489	Joseph Edward Green	E	WNC	1952	OT	1954	1954	1956	OT 1952			3	11¾
490	James Thomas Hall	E	WNC	1952	OT	1954	1953	1954	OT 1952				11¾
491	Joseph J. Hauser	E	WNC	1952	OT	1954	1954	1955	OT 1952				11¾
492	William Thornton Hawkins	E	WNC	1952	OT	1954	1953	1954	OT 1952				11¾
493	Kenneth Arthur Horn	E	WNC	1952	OT	1954	1952	1954	OT 1952				11¾
494	Kenneth Marshall Johnson	E	WNC	1952	OT	1954	1953	1955	OT 1952				11¾
495	Ralph Earl Kayler	E	WNC	1952	OT	1954	1953	1955	OT 1952			½	11¾
496	John Clifford Kendrick	E	WNC	1952	OT	1954	1949	1951	OT 1952			5¼	11¾
497	Dwight Winfred Mathburn	E	WNC	1952	OT	1954	1952	1954	OT 1952				11¾
498	Russell Thompson Montfort	E	WNC	1952	OT	1954	1952	1954	OT 1952				11¾
499	Zane Grey Norton	E	WNC	1952	OT	1954	1952	1954	OT 1952			½	11¾
500	Irvine Pressley Rutledge	E	WNC	1952	OT	1954	1954	1956	OT 1952			1	11¾
501	Daniel Dennis Sain	E	WNC	1952	OT	1956	1954	1957	OT 1952				11¾
502	George Edwin Smith	E	WNC	1952	OT	1954	1954	1956	OT 1952				11¾
503	Joe Carlton Smith	E	WNC	1952	OT	1954	1953	1959	OT 1952				11¾
504	Thomas Hoyle Swofford, Jr.	E	WNC	1952	OT	1954	1953	1954	T 1958				11¾
505	Joseph Blake Tyson	E	WNC	1952	OT	1956	1953	1956	OT 1952				11¾
506	Goldie Adam Upton	E	WNC	1952	OT	1954	1954	1956	OT 1952			1	11¾
507	George Hoyle Wincoff	E	WNC	1952	OT	1954	1954	1955	OT 1952				11¾
508	Alvin Gray Amick	E	WNC	1953	OT	1955	1953	1959	OT 1953				10¾
509	Lawrence Edgerton Barden	E	WNC	1953	OT	1955	1954	1956	OT 1953				10¾
510	Carl Benjamin Barr, Jr.	E	WNC	1953	OT	1955	1955	1958	OT 1953				10¾
511	Grady Ross Barringer	E	WNC	1953	OT	1955	1954	1955	OT 1953				10¾
512	Floyd Grayson Bottoms	E	WNC	1953	OT	1955	1955	1957	OT 1953				10¾
513	Kelly Clarence Brendle	E	WNC	1953	OT	1955	1953	1955	OT 1953				10¾
514	Russell Nettles Burson	E	Ala.	1953	OT	1955	1954	1955	T 1955				11
515	David Morrill Cowart	E	WNC	1953	OT	1955	1953	1955	OT 1953				10¾
516	Richard Joseph Crowder	E	WNC	1953	OT	1955	1953	1955	OT 1953				10¾
517	Lewis Henry Evans, Jr.	E	WNC	1953	OT	1955	1953	1955	OT 1953				10¾
518	Roy Lee Grant	E	WNC	1953	OT	1954	†	1956	OT 1953				10¾
519	James Chalmus Grose, Jr.	E	WNC	1953	OT	1956	1955	1956	OT 1953			¾	10¾
520	Billie Allen Haire	E	WNC	1953	OT	1955	1953	1955	OT 1953				10¾
521	Earle Ross Haire	E	WNC	1953	OT	1955	1953	1955	OT 1953				10¾
522	Emmett Ernest Hiatt, Jr.	E	WNC	1953	OT	1955	1953	1955	OT 1953				10¾
523	Fred Adam Hill	E	WNC	1953	OT	1955	1953	1955	OT 1953				10¾
524	Walter Edward Hudgins	E	WNC	1953	OT	1955	1953	1955	OT 1953				10¾
525	Boyce Huffstetler	E	WNC	1953	OT	1955	1955	1958	OT 1953			¾	10¾
526	Paul Daniel Lowder	E	WNC	1953	OT	1955	1953	1955	OT 1953				10¾
527	John Kermit Miller	E	WNC	1953	OT	1955	1953	1955	OT 1953				10¾
528	Benny Thomas Myers	E	WNC	1953	OT	1955	1953	1955	OT 1953				10¾
529	Robert Lee Oakley	E	WNC	1953	OT	1955	1955	1958	OT 1953				10¾
530	Charles Elbert Page	E	WNC	1953	OT	1955	1953	1955	OT 1953				10¾
531	Arthur James Pearce	E	WNC	1953	OT	1956	1956	1957	OT 1953				10¾
532	Edgar Fletcher Pepper, Jr.	E	WNC	1953	OT	1955	1954	1955	OT 1953				10¾
533	Ernest McDowell Reagan, Jr.	E	WNC	1953	OT	1955	1955	1955	OT 1953				10¾
534	Donald Edward Rollins	E	WNC	1953	OT	1955	1955	1956	OT 1953				10¾
535	Harold F. Schram	E	N. Ind.	1953	OT	1956	1954	1956	T 1957				11
536	Wayne Gowan Shelton	E	WNC	1953	OT	1955	1953	1955	OT 1953				10¾
537	John Robinson Sills	E	WNC	1953	OT	1955	1954	1955	OT 1953				10¾
538	Ben Franklin Stamey	R	WNC	1953	OT	1955	1953	1955	OT 1953		1964		10¾
539	Thomas Barber Stockton	E	WNC	1953	OT	1956	1953	1956	OT 1953				10¾
540	Dan Pressley Stowe	E	WNC	1953	OT	1955	1953	1957	OT 1953				10¾
541	Russell Harold Strader	E	WNC	1953	OT	1955	1954	1955	OT 1953				10¾
542	Nelson Falls Adams	E	WNC	1954	OT	1956	1956	1959	OT 1954				9¾
543	Thornton Dixon Adams	E	WNC	1954	OT	1956	1954	1956	OT 1954				9¾
544	James Melton Armstrong, Jr.	E	WNC	1954	OT	1956	1954	1956	OT 1954				8¾
545	George Elton Auman	E	WNC	1954	OT	1959	1956	1959	OT 1954				8¾
546	John Hyce Barnes	E	WNC	1954	OT	1956	1954	1956	OT 1954				9¾
547	Herman Colman Bass	E	WNC	1954	OT	1956	1956	1958	OT 1954				9¾
548	William Gerald Bing	E	WNC	1954	OT	1956	1954	1956	OT 1954				9¾
549	Earl Clifton Black, Jr.	E	WNC	1954	OT	1956	1955	1957	OT 1954			¾	9¾
550	Donald Gene Bridger	E	WNC	1954	OT	1958	1956	1958	OT 1954			1	9¾

Number	FULL NAME	Present Relation	FIRST ADMITTED Conference	Year	How	Full Connection	Ordained Deacon	Ordained Elder	How and When Admitted into this Conference	Year No Pension Credit	Year Retired	Years Full-Time Supply	Years Effective Service Completed
551	Jackson Walker Carroll, Jr.	E	S. C.	1954	OT	1956	1955	1956	T 1963				9¾
552	Harlan Longstreet Creech, III	E	WNC	1954	OT	1961	1955	1961	OT 1954				9¾
553	Robert John Goldston	E	WNC	1954	OT	1956	1956	1957	OT 1954				9¾
554	Edward Madison Heath	E	WNC	1954	OT	1956	1955	1956	OT 1954				9¾
555	Theodore Schott Hoffmann	E	W. Va.	1954	OT	1956	1954	1957	T 1961				9¾
556	J. Edwin Houk	E	WNC	1954	OT	1956	1954	1956	OT 1954				9¾
557	Michael Ross Howard	E	WNC	1954	OT	1956	1954	1956	OT 1954				9¾
558	Thomas Smith Lee, Jr.	E	N. Ala.	1954	OT	1957	1956	1957	T 1960				9¾
559	Gene Houston Little	E	WNC	1954	OT	1956	1954	1956	OT 1954				9¾
560	Cecil Kenneth Myrick	E	WNC	1954	OT	1956	1954	1957	OT 1954				9¾
561	John Lloyd McWhorter	E	WNC	1954	OT	1956	1955	1956	OT 1954				9¾
562	Edwin Garber Needham	E	WNC	1954	OT	1956	1956	1957	OT 1954				9¾
563	Robert Johnson Ralls	E	WNC	1954	OT	1959	1954	1959	OT 1954				9¾
564	Charles Adams Rhinehart	E	WNC	1954	OT	1956	1956	1958	OT 1954				9¾
565	Neil Edward Smith	E	WNC	1954	OT	1956	1954	1956	OT 1954				9¾
566	Barrett Dallas Wilson	E	WNC	1954	OT	1956	1956	1957	OT 1954				9¾
567	Loy Hahn Witherspoon	E	WNC	1954	OT	1956	1955	1956	OT 1954				9¾
568	Fred Donald Beaty	E	WNC	1955	OT	1959	1955	1959	OT 1955				8¾
569	James Stanley Bellamy	E	WNC	1955	OT	1957	1957	1958	OT 1955				8¾
570	Erman Franklin Bradley	E	WNC	1955	OT	1960	1957	1960	OT 1955				8¾
571	Charles Ervin Bruce	E	WNC	1955	OT	1960	1958	1960	OT 1955				8¾
572	John Moore Bullard	E	WNC	1955	OT	1963	1955	1963	OT 1955				8¾
573	John Matthew Burton	E	WNC	1955	OT	1959	1957	1959	OT 1955				8¾
574	William Warren Butler	ST	WNC	1955	OT	1958	1956	1958	OT 1955				8¾
575	Morris Jennings Byers	E	WNC	1955	OT	1960	1957	1960	OT 1955				8¾
576	John Harley Cecil	E	WNC	1955	OT	1958	1955	1958	OT 1955				8¾
577	Hubert Conrad Clinard	E	WNC	1955	OT	1961	1958	1961	OT 1955				8¾
578	Howard Luther Coleman	E	WNC	1955	OT	1959	1955	1959	OT 1955				8¾
579	Reginald James Cooke	E	WNC	1955	OT	1958	1955	1958	OT 1955				8¾
580	Walter Orville Cooper	E	WNC	1955	OT	1957	1955	1957	OT 1955				8¾
581	Earl Pickett Crow, Jr.	E	WNC	1955	OT	1960	1955	1960	OT 1955				8¾
582	Bobby Joe Dennis	E	WNC	1955	OT	1959	1957	1959	OT 1955				8¾
583	Donald Lagary Fisher	E	WNC	1955	OT	1959	1957	1959	OT 1955				8¾
584	Jimmy Conrad Gilland	E	WNC	1955	OT	1959	1957	1959	OT 1955				8¾
585	Johnnie Everett Hawkins	E	WNC	1955	OT	1958	1955	1958	OT 1955				8¾
586	Donald Williams Haynes	E	WNC	1955	OT	1958	1956	1958	OT 1955				8¾
587	Sidney A. Head	E	Miss.	1955	OT	1959	1955	1959	T 1964				9
588	George Earl Lyndon, Jr.	E	WNC	1955	OT	1957	1956	1957	T 1960				8¾
589	William Louis Miles	E	W. Va.	1955	OT	1959	1955	1959	T 1962				8¾
590	Francis Smithwick McFarland	R	WNC	1955	OT	1957	1955	1957	OT 1955		1964		8¾
591	David Bryce Parker	E	WNC	1955	OT	1958	1955	1958	OT 1955				8¾
592	Cloyce Craven Phillips	E	Ky.	1955	OT	1956	1956	1958	T 1955				8¾
593	James Cooper Singleton	E	WNC	1955	OT	1960	1958	1960	OT 1955				8¾
594	Jack Courtney Smith	E	WNC	1955	OT	1957	1955	1957	OT 1955				8¾
595	Dorris Payne Smotherman, Jr.	E	Tenn.	1955	OT	1957	1955	1957	T 1957				8¾
596	John Perry Spillman, Jr.	E	WNC	1955	OT	1958	1956	1958	OT 1955				8¾
597	Benjamin Taylor Steele	E	WNC	1955	OT	1959	1955	1959	OT 1955				8¾
598	Ernest Clin Stephens	E	WNC	1955	OT	1957	1954	1957	OT 1955			11	8¾
599	Ray Columbus Stephens	E	WNC	1955	OT	1959	1957	1959	OT 1955			1	8¾
600	Kenneth Merwin Taylor	E	Fla.	1955	OT	1957	1955	1957	T 1957				9
601	Wayne William Woodward	E	WNC	1955	OT	1958	1957	1959	OT 1955				8¾
602	Charles Milton Young	E	WNC	1955	OT	1959	1955	1959	OT 1955				8¾
603	Benjamin Holder Zeglar	E	WNC	1955	OT	1957	1957	1959	OT 1955			7¼	8¾
604	Mack Monroe Armstrong	E	WNC	1956	OT	1960	1958	1960	OT 1956				7¾
605	Billy Edward Bass	E	WNC	1956	OT	1963	1959	1963	OT 1956			1	7¾
606	Douglas Roach Beard, Jr.	E	WNC	1956	OT	1961	1956	1961	OT 1956				7¾
607	Paul Raymond Berrier	E	WNC	1956	OT	1959	1956	1959	OT 1956				7¾
608	Giles Oren Bowman	E	WNC	1956	OT	1960	1957	1960	OT 1956				7¾
609	Iverson McCoy Brendle	E	WNC	1956	OT	1958	1947	1949	OT 1956			14	7¾
610	Charles William Buckey	E	WNC	1956	OT	1959	1958	1960	OT 1956				7¾
611	William Richard Doser	E	WNC	1956	OT	1962	1956		OT 1956				7¾
612	Roy Lamar Eubanks	E	WNC	1956	OT	1960	1956	1960	OT 1956				7¾
613	Henry Franklin Flowers	E	N. Ala.	1956	OT	1961	1958	1961	T 1959				7¾
614	June Page Greene	E	WNC	1956	OT	1959	1958	1960	OT 1956				7¾
615	Orola Lee Hancock, Jr.	E	WNC	1956	OT	1960	1957	1960	OT 1956				7¾
616	Billy Van Hunter	E	WNC	1956	OT	1959	1958	1960	OT 1956				7¾
617	Richard Bailey Jarrett	E	W. Va.	1956	OT	1958	1957	1958	T 1961				7¾
618	Joel Thomas Key	E	WNC	1956	OT	1961	1956	1961	OT 1956				7¾
619	Joseph Russell Morris	E	WNC	1956	OT	1960	1958	1960	OT 1956				7¾
620	Charles Ruben McKinney	E	WNC	1956	OT	1958	1954	1956	OT 1956			5	7¾

Number	FULL NAME	Present Relation	FIRST ADMITTED Conference	Year	How	Full Connection	Ordained Deacon	Ordained Elder	How and When Admitted into this Conference	Year No Pension Credit	Year Retired	Years Full-Time Supply	Years Effective Service Completed
621	James Allen Northington	E	WNC	1956	OT	1960	1958	1960	OT 1956				7¾
622	Norman Hill Fusey	E	WNC	1956	FC	1956	1946	1947	FC 1956				7¾
623	David Riffe	E	W. Va.	1956	OT	1958	1956	1959	T 1962				7¾
624	George Parks Robinson	E	WNC	1956	OT	1960	1956	1960	OT 1956				7¾
625	Robert Glenn Russell, Jr.	E	WNC	1956	OT	1959	1956	1959	OT 1956				7¾
626	Charles William Sartin	E	WNC	1956	OT	1958	1956	1958	OT 1956				7¾
627	Kyle Newton Smith	E	WNC	1956	OT	1959	1957	1959	OT 1956				7¾
628	Tracy Howard Streater	E	WNC	1956	OT	1960	1958	1960	OT 1956				7¾
629	Robert Francis Streetman	E	N. Miss.	1956	OT	1964	1957	1964	T 1959				7¾
630	Raymond Clifton Summey	E	WNC	1956	OT	1960	1958	1960	OT 1956				7¾
631	James Marion Thurman	E	N. Ala.	1956	OT	1960	1957	1960	T 1958				7¾
632	Billy Mac Whiteside	E	WNC	1956	OT	1959	1956	1959	OT 1956				7¾
633	Howard Ray Wilkinson	E	WNC	1956	OT	1960	1957	1960	OT 1956				7¾
634	Mark Flunory Wimmer	E	N. Ark.	1956	OT	1960	1956	1960	T 1960				8
635	William David Argo	E	WNC	1957	OT	1959	†	1957	OT 1957				7
636	Homer Allen Barker	E	WNC	1957	OT	1961	1957	1961	OT 1957				7
637	Ronnie Lee Hall	E	WNC	1957	OT	1961	1957	1961	OT 1957				7
638	Martin William Heckard, Jr.	E	WNC	1957	OT	1961	1959	1961	OT 1957				7
639	David Edgar Hubbard	E	WNC	1957	OT	1961	1959	1961	OT 1957				7
640	Fred H. Kight	E	SW Texas	1957	OT	1959	1957	1959	T 1963				7
641	Luther Harold Lawing, Jr.	E	WNC	1957	OT	1961	1957	1961	OT 1957				7
642	Maloio Bogle Lee	E	WNC	1957	OT	1959	1948	1953	OT 1957			9¾	7
643	Harry Glenn Long, Jr.	E	WNC	1957	OT	1960	1957	1960	T 1961				7
644	Melvin Dwight McIntosh	E	WNC	1957	OT	1961	1957	1961	OT 1957				7
645	Merrill Gilford Perkins	E	WNC	1957	OT	1960	1957	1960	OT 1957				7
646	John Albert Petty	E	WNC	1957	OT	1964	1957	1964	OT 1957				7
647	William Homer Pheagin, Jr.	E	WNC	1957	OT	1960	1959	1961	OT 1957				7
648	Walter Stanley Baker, Jr.	E	WNC	1958	OT	1961	1958	1961	OT 1958				6
649	Henry Samuel Carter	E	WNC	1958	OT	1962	1959	1962	OT 1958				6
650	Robert Lawrence Clayton, Jr.	E	La.	1958	OT	1960	1959	1960	T 1961				6
651	Donald Clayton Davis	E	WNC	1958	OT	1961	1958	1961	OT 1958				6
652	Joseph Oscar Dowdle, Jr.	E	N. Miss.	1958	OT	1961	1959	1961	T 1961				6
653	Lloyd Donald Ellis	E	WNC	1958	OT	1960	1958	1960	OT 1958				6
654	Richard Hal Finney	E	WNC	1958	OT	1960	1958	1960	OT 1958				6
655	Arnold Gayle Ford	E	WNC	1958	OT	1962	1958	1962	OT 1958				6
656	Terry Lingle Hammill	E	WNC	1958	OT	1962	1958	1962	OT 1958				6
657	Raymond Leroy Himes	E	Ohio	1958	OT	1961	1958	1961	T 1960				6
658	Richard Arden Howle	E	WNC	1958	OT	1961	1958	1961	OT 1958				6
659	Wilbur Arthur Jarrett	E	WNC	1958	OT	1961	1958	1961	OT 1958				6
660	Frank Wade Kiker, Jr.	ST	WNC	1958	OT	1962	1958	1962	OT 1958				6
661	Robert Lee Moore	E	WNC	1958	OT	1961	1958	1961	OT 1958				6
662	Thomas Colon McLean	E	WNC	1958	OT	1962	1960	1962	OT 1958				6
663	Gordon Bruce Nelson	E	WNC	1958	OT	1960	1959	1960	OT 1958				6
664	Herbert Talmadge Penry, Jr.	E	WNC	1958	OT	1960	1958	1960	OT 1958				6
665	Joohn Mathias Rufty	E	WNC	1958	OT	1961	1958	1961	OT 1958				6
666	Robert Edward Sides	E	WNC	1958	OT	1962	1960	1962	OT 1958				6
667	Edgar Oscar Temple, Jr.	E	WNC	1958	OT	1961	1958	1961	OT 1958				6
668	James Benjamin Thomas, Jr.	E	N. Ala.	1958	OT	1960	1960	1961	T 1959				5¾
669	Lennie Lewis Vuncannon	E	WNC	1958	OT	1962	1959	1962	OT 1958				6
670	James Samuel White	E	WNC	1958	OT	1960	1960	1961	OT 1958				6
671	Tabor Hales Wood	E	WNC	1958	OT	1961	†	1961	OT 1958			4	6
672	Jack Brown Yarbrough	E	WNC	1958	OT	1963	1958	1963	OT 1958				6
673	Charles Garland Young	E	WNC	1958	OT	1961	1958	1960	OT 1958				6
674	Donald Winberry Ashe	E	WNC	1959	OT	1962	1960	1962	OT 1959				5
675	William Raymond Bailey	E	R. River	1959	OT	1952	1959	1962	T 1962				5
676	Cecil Calvert Bell	E	WNC	1959	OT	1962	1958	1962	OT 1959				5
677	Gary Holmes Brown	E	WNC	1959	OT	1961	1959	1961	OT 1959				5
678	Larry Gwynn Bumgarner	E	WNC	1959	OT	1963	1960	1963	OT 1959				5
679	William Charles Clark	E	WNC	1959	OT	1961	1956	1958	OT 1959				5
680	Robert Miller Clinard	E	WNC	1959	OT	1963	1963		OT 1959			1	5
681	William Heller Dyar	E	WNC	1959	FC	1959	†	1959	FC 1959				5
682	James Richard Faggart	E	WNC	1959	OT	1964	1959	1964	OT 1959				5
683	Clyde Wheeler Faulkner, Jr.	ST	WNC	1959	OT	1964	1959	1964	OT 1959				5
684	Robert Benjamin Forward, Jr.	E	WNC	1959	OT	1961	1959	1961	OT 1959				5
685	Davie Gregory Groh	E	WNC	1959	OT	1962	1959	1962	OT 1959				5
686	Claude Jacob Hartsell	E	WNC	1959	OT	1961	1959	1961	OT 1959				5
687	Warren Gamaliel Harding Hawks	E	WNC	1959	OT	1963	1961	1963	OT 1959			1	5
688	Theron Dale Holcombe	E	WNC	1959	OT	1961	1956	1959	OT 1959			¼	5
689	Lloyd George Hunsucker	E	WNC	1958	OT	1962	1959	1962	OT 1959				5
690	Olin Bernis Isenhour	E	WNC	1959	OT	1962	1960	1962	OT 1959				5

Number	FULL NAME	Present Relation	FIRST ADMITTED Conference	Year	How	Full Connection	Ordained Deacon	Ordained Elder	How and When Admitted into this Conference	Year No Pension Credit	Year Retired	Years Full-Time Supply	Years Effective Service Completed
691	Henry Adolphus Justice	E	WNC	1959	OT	1961	1959	1961	OT 1959				5
692	Fred Keith Macon	E	WNC	1959	OT	1964	1959	1964	OT 1959				5
693	James Edgar McNeely, Jr.	E	WNC	1959	OT	1963	1961	1963	OT 1959			1	5
694	Jackson Kent Outlaw, Jr.	E	Tenn.	1959	OT	1962	1960	1962	T 1960				5
695	Ronald Alexander Overcash	E	WNC	1959	OT	1962	1959	1962	OT 1959				5
696	Carlton Eugene Simpson	E	WNC	1959	OT	1962	1960	1963	OT 1959				5
697	Royce Eugene Smith	E	WNC	1959	OT	1963	1960	1963	OT 1959				5
698	Theron Paul Starnes, Jr.	E	WNC	1959	OT	1962	1959	1962	OT 1959				5
699	Thomas Wallace Weeks	E	WNC	1959	OT	1961	1959	1961	OT 1959				5
700	Larry Dale Wilkinson	E	WNC	1959	OT	1961	1959	1961	OT 1959				5
701	Everett Vaudry Williams	E	WNC	1959	OT	1961	1959	1961	OT 1959				5
702	Robert Terry Young	E	WNC	1959	OT	1962	1959	1962	OT 1959				5
703	David Myles Abernathy	ST	WNC	1960	OT	1963	1960	1963	OT 1960				4
704	Collins Menzie Benfield	E	WNC	1960	OT	1963	1956	1963	OT 1960				4
705	William Grady Benfield	E	WNC	1960	OT	1963	1960	1963	OT 1960				4
706	Ole Edvard Borgen	ST	WNC	1960	OT	1963	1960	1963	OT 1960				4
707	Rodney Cain Brown	ST	WNC	1960	OT	1962	1962	1963	OT 1960				4
708	Remus Bennett Bullard, Jr.	E	S. Ga.	1960	OT	1962	1960	1962	T 1963				4
709	James Roy Calloway	E	WNC	1960	OT	1963	1960	1963	OT 1960				4
710	Fred Albert Carlisle, Jr.	E	WNC	1960	OT	1964	1961	1964	OT 1960				4
711	Robert Lee Carter, Jr.	E	W. Va.	1960	OT	1963	1961	1963	T 1963				4
712	John Frank Edwards	E	WNC	1960	OT	1964	1962	1964	OT 1960			¼	4
713	Budd Ellington, Jr.	E	WNC	1960	OT	1963	1961	1963	OT 1960			1	4
714	Donald Franklin George	E	Va.	1960	OT	1962	1960	1962	T 1962				4
715	Parks DeArmon Hunter, Jr.	E	WNC	1960	OT	1962	1961	1962	OT 1960				4
716	Robin Wade Hurley	E	WNC	1960	OT	1963	1960	1963	OT 1960			1	4
717	David Franklin Jarvis, II	E	Va.	1960	OT	1964	1960	1964	T 1962				4
718	Oscar Ray Moss	E	WNC	1960	OT	1963	1960	1963	OT 1960			1½	4
719	Roger Dean Pearson	E	WNC	1960	OT	1962	1960	1962	OT 1960				4
720	Robert Moir Smith, Jr.	E	WNC	1960	OT	1963	1961	1963	OT 1960				4
721	Dwight Edward Whitlock, Jr.	E	WNC	1960	OT	1964	1960	1964	OT 1960				4
722	Edwin Winston Williams, Jr.	E	N. Miss.	1960	OT	1963	1960	1963	T 1962				4
723	Howard Wendall Brittain	E	WNC	1961	OT	1963	1961	1963	OT 1961				3
724	David Stanley Bullins	E	WNC	1961	OT	1964	1963		OT 1961				3
725	William Curtis Cockman	E	WNC	1961	OT	1964	1958	1964	OT 1961			4	3
726	Joseph Charles Daniels	E	WNC	1961	OT	1963	1961	1963	OT 1961				3
727	John Earl Davis, Jr.	E	WNC	1961	OT	1964	1961	1964	OT 1961				3
728	Pinckney Gustave Deal, III	E	WNC	1961	OT	1964	1962	1964	OT 1961				3
729	Cameron Morrison Dodson	E	WNC	1961	OT	1964	1956	1958	OT 1961			3¾	3
730	William Harold Faggart	E	WNC	1961	OT	1963	1961	1963	OT 1961				3
731	Charles Vernon Hall	E	WNC	1961	OT	1963	1932	1947	OT 1961			8¾	3
732	Henry Durward Hofler	E	R.R.	1961	OT	1964	1961	1964	T 1961				3
733	Ralph Emerson James, Jr.	E	WNC	1961	OT	1963	1961	1963	OT 1961				3
734	Kelley Ray Jones	E	WNC	1961	OT	1963	1961	1963	OT 1961				3
735	Joe Alvis Law	E	WNC	1961	OT	1963	1961	1963	OT 1961				3
736	Robert Wayne Little	E	WNC	1961	OT	1964	1961	1964	OT 1961				3
737	James Holt Madison	E	WNC	1961	OT	1963	1961	1963	OT 1961			¼	3
738	George Roland Mullinix	E	WNC	1961	OT	1964	1961	1964	OT 1961				3
739	Joseph McDonald Reeves	E	WNC	1961	OT	1964	1961	1964	OT 1961				3
740	Mark Spurgeon Rose, Jr.	E	WNC	1961	OT	1963	1961	1963	OT 1961				3
741	Harry Russell Sellers, Jr.	E	WNC	1961	OT	1963	1961	1963	OT 1961				3
742	Curtis Levi Sides	E	WNC	1961	OT	1964	1961	1964	OT 1961				3
743	John Parks Todd, Jr.	E	WNC	1961	OT	1964	1961	1964	OT 1961				3
744	Harold Edward Wright	E	WNC	1961	OT	1964	1961	1964	OT 1961				3
745	Joe Bill Davis	E	WNC	1962	OT	1964	1962	1964	OT 1962			2¾	2
746	Joseph Marion Fulk, Sr.	E	WNC	1962	OT	1964	1962	1964	OT 1962			1	2
747	Paul Marshall Hart	E	WNC	1962	OT	1964	1962	1964	OT 1962				2
748	Thomas Jolly Howard	E	WNC	1962	OT	1964	1962	1964	OT 1962			1	2
749	Roy Hunter Lockridge, Jr.	E	WNC	1962	OT	1964	1958	1961	OT 1962			4¾	2
750	Charles Franklin Martin	E	S.C.	1962	OT	1964	1962	1964	T 1963				2
751	Edward Lee Moore	E	WNC	1962	OT	1964	1962	1964	OT 1962				2
752	Aaron Ward Moss	E	WNC	1962	OT	1964	1962	1964	OT 1962				2
753	Philip Ellsworth Nordstrom	E	WNC	1962	OT	1964	1959	1961	OT 1962			1	2
754	James Oakley Prichard	E	WNC	1962	OT	1964	1955	1959	OT 1962			3	2
755	Thomas Foy Prichard	E	WNC	1962	OT	1964	1962	1964	OT 1962			9¾	2
756	Baxter Maurice Ritchie	E	WNC	1962	OT	1964	1962	1964	OT 1962				2
757	Thomas Ralph Sigmon	E	WNC	1962	OT	1964	1962	1964	OT 1962				2

4. Supply Pastors Roll, Status, Record of Service

NAME	Disciplinary Status	In Conference Course of Study	Year Licensed to Preach	Year Ordained Deacon	Year Ordained Elder	Year Retired	Previously Approved S. S. Years	Annuity Claim for 1963-1964	Total Approved Supply Service Years
Mrs. Gertrude Falls Adams	F	E	1956	1959	1961				
Vance Newlan Allen	F	E	1937	1955	1958		19¾	1	20¾
James Grant Allred	OT	E	1940	1954	1956		20¾		20¾
Dewey Addison Bailey	SP		1962						
Enoch Garfield Ball, Jr.	P	II	1962						
Ralph Harold Ballard	F	IV	1960				3	1	4
Philip Sid Barnes	S		1963						
Burvin Lee Baucom	SP		1960						
Bennie Benjamin Bearden	S		1959	1963			3		3
Bobby Ray Beck	F	IS	1962						
R. Norman Beck	SP		1964						
Wade Wilhelm Benson	F	E	1959	1962	1964		3	1	4
Floyd Lee Berrier	S		1962						
William Gettys Biggerstaff	S		1960						
James Herman Billings	F	E	1950	1954	1956		11¾	1	12¾
James Wayne Billings	OT		1957	1964			1		1
Roscoe Lake Billings	F	E	1919	1956	1959		16¾	1	17¾
Frank Edward Blalock	F	E	1946	1952	1954		16¾	1	17¾
Richard Luther Bowman, Jr.	F	I	1959				1		1
Marvin Anthony Bowles	SP		1962						
Samuel Belton Bridges	SP		1961				½		½
Coy Lee Brown, Jr.	OT		1952				2		2
Franklin Elliotte Brown	P	E	1939	1962	1964				
Hubert Alvin Brown	F	E	1959	1962	1964		3	1	4
Edward Davis Cantor, Jr.	F	E	1952	1955	1958		10¾	1	11¾
George Arthur Carnwright	F	II	1952				1	1	2
James Dwight Cartner	F	III	1955	1964			2	1	3
Tommy Lee Cassady	OT		1956	1959			¾		¾
Forrest Edward Church	F	E	1941	1945	1947		1	1	2
Billy Welden Clinard	S		1962						
James Paul Clodfelter	S		1962						
William Daniel Clodfelter	S		1962						
John Wesley Cole	OT	E	1957	1960	1962		2		2
Earl Albert Cook, Jr.	SP		1956						
John Raymond Dawkins	F	E	1945	1953	1955		14¾	1	15¾
Thomas Percy Dean	F	E	1914		1923		1		1
Alexandre Dias DeBettencourt	F	II	1961				1	1	2
William Henry Dingus	OT		1961	1962			1		1
Archie Lee Disher	F	IS	1959						
Leslie Frederick Ditchfield	S								
Thomas Jefferson Duncan	S		1958						
Oren Rex Edmonds	SP		1961						
William Pleas Elder	F	E	1958	1962	1964		4½	1	5½
Kenneth Robert Eller	F	IS	1964						
Raymond Oscar Endicott	P	IV	1960						
Rufus John Essary	F	E	1939	1948	1964		2	1	3
Arelin Ray Freshour	P	II	1958					1	1
William Robert Frost	F	E	1956	1958	1964		3	1	4
John Tyra Gantt	SP		1952						
Jesse Sidney Gardner	R	E	1937	1958	1960	1964	6¾	1	7¾
Lewis Clinton Gibbs	F	III	1961	1964					
Stanley Clarence Gibson	S		1960	1964					
Elbert Homer Goode	F	III	1960	1964			2		2
Ed Chilton Gover	R		1917			1961	11¾		11¾
Gary Guy Gregory	F	E	1955	1958	1960		6¾	1	7¾
Dewey Griffin	SP								
Granville Booker Gwyn	R		1922			1958	16¾		16¾
Carl Allison Haire	F	E	1956	1960	1962		6	1	7
Lewis Woodville Hall	R	E	1913	1928	1930	1955	28		28
Earl Mule Hamrell	OT	E	1948	1953	1955		13		13
Luther Collins Harris	P	III	1961	1964					
Robert Montgomery Harris	S		1963						
Floyd Ellworth Hartsfield	SP		1923	1926	1928				
Howard Walter Haskell	SP		1960						
Paul Donald Heafner	S		1961						
Luther Paul Heafner	F	E	1948	1952	1954		12¾	1	13¾
Lawson Pinkney Henderson	OT	E	1952	1955	1958		4¾		4¾

NAME	Disciplinary Status	In Conference Course of Study	Year Licensed to Preach	Year Ordained Deacon	Year Ordained Elder	Year Retired	Previously Approved S. S. Years	Annuity Claim for 1963-1964	Total Approved Supply Service Years
Theodore Eugene Hendrix	SP		1964						
Richard Dale Hilton	**S**		1961						
Melvin Taliaferro Hinshaw	**F**	E		1954	1956				
Bruce Graham Hobson	S		1963						
Jack Thomas Hoover	**P**	I	1960						
Ervin Hillard Houser	S		1963						
Wayne Everette Hoyle	**F**	IV	1954				3	1	4
Henry Walter Hudspeth	SP		1964						
Lee Roy Hunt	**P**	E	1958	1962	1964				
Haywood Braswell Hyatt	**OT**		1959				2		2
Jesse Ray Johnson	**P**	I	1961						
Alvin Garnet Jones	SP		1957	1957					
Edgar Franklin Kale	**F**	E	1954	1956	1959		8¾	1	9¾
John Wesley Kale	F	IS	1962					1	1
Paul Glenn Kale	SP		1964						
Gordon Eastman Keeler	R	III	1919	1960		1964	24¾	1	25¾
Milford Loy Kennedy	**OT**		1958				1		1
William Howard Key	**F**	E	1932	1962	1964		3	1	4
Henry Mitchell King, Jr.	S		1964						
Carl Anderson Lain	F	E	1954	1960	1962		3½	1	4½
J. C. Lane	**OT**		1952	1964			1		1
Edward Daves Lee	OT		1962				1		1
William Franklin Lee	F	IS	1962						
Foster Ree Loflin	**F**	E	1945	1954	1956		17¾	1	18¾
George Lee Lovett	R	E	1920	1926	1938	1964	36¾	1	37¾
Edmund Ray Lynn	**F**	E	1955	1960	1962		2	1	3
Calvin Clay Manning	**F**	II	1960					1	1
Thomas McBee Mason	**P**	E	1953	1955	1958				
Oscar Eugene Merritt	**F**	E	1946	1958	1960		8¾	1	9¾
Bobby Wayne Moody	**F**	IV	1956				1	1	2
Dewey Michael Morrison	**F**	E	1953	1956	1959		9¾	1	10¾
Ebby Lee Murphy	**P**	III	1958	1963			1	1	2
B. F. McCracken	SP		1949	1958					
James Lee McKinney	OT		1958				1		1
Joseph Crowell McMurry	**S**		1961					1	1
Luther Bunyan McPherson	OT		1960	1962			2		2
Johnny Mack Nelson	S		1960				1		1
Mrs. Mamie Dennis Newell	**R**	E	1930	1946	1948	1962	11¾		11¾
Herbert Sowell Nordlitt	S		1960						
Bruce Allen Norwood	**F**	E	1954	1959	1961		6	1	7
William Robert Ormond	**F**	E	1924	1957	1959		4	1	5
Finley Mathew Orr	F		1933				2	1	3
Cleat George Owens	F	II	1952					1	1
John Sidney Paschal	**S**		1960				½		½
Troy Lester Pegram	SP		1943						
Joseph Clinton Phillips	F	II						1	1
Grover Newland Pilkenton	**P**	II							
Thomas Acheson Plyler, Jr.	**P**	I	1935						
Robert Lee Poindexter, Jr.	**F**	E	1958	1962	1964		4	1	5
Cletes Alfred Pope, Jr.	OT		1961				2		2
Jennings William Prichard	R	E	1951	1954	1957	1959	7½		7½
Woodrow Wilson Pryor	**F**	E	1959	1962	1964		3	1	4
James David Pyatt	R		1915			1954	26½		26½
Ellard Odell Queen	**F**	E	1948	1962	1964		3	1	4
Harry Queen	**F**	E	1957	1961	1963		2	1	3
Harold Thomas Reeves	**OT**		1951	1956	1958		1		1
Paul Vance Ridenhour	**F**	E	1936	1960	1962		2	1	3
James Louis Roberts	**P**	I	1959						
Carlos Alberto Rodriguez	**F**	IV	1957	1964			1	1	2
Furman Jerry Rogers	**F**	II	1956					1	1
Wallace Earl Ryals	**F**	II	1959				3	1	4
Maynard Elmer Seehorn	**F**	IV	1960				1	1	2
Robert Allen Setzer	**R**	E	1946	1955	1957	1961	13¾		13¾
Hugh Dalton Sims	P	III	1950	1964					
Clarence Bryce Smith	**S**		1961						
Garland Eugene Smith	**F**	IS	1963				¼	1	1¼
Mrs. Mabel Jenkins Snider	**P**	E	1951	1957	1959				

NAME	Disciplinary Status	In Conference Course of Study	Year Licensed to Preach	Year Ordained Deacon	Year Ordained Elder	Year Retired	Previously Approved S. S. Years	Annuity Claim for 1963-1964	Total Approved Supply Service Years
Albert Thurston St. Clair, Jr.	F	III	1961	1964					
Billy Wayne Stamey	OT		1958				1		1
Roy Glenn Steed, Jr.	OT		1958				1		1
Mrs. Lennie Jacobs Stough	P	E	1962		1964				
Silas Green Strader	F	E	1943	1955	1957		7½	1	8½
Elton L. Strickland	P	H	1962						
Thomas Edward Strickland	P	E			1939				
William Ralph Surratt	F	E	1958	1962	1964		3	1	4
Bryson Coonie Sweezy	F	E	1955	1960	1962		5	1	6
Luther Martin Taylor	F	E	1957	1961	1963		4½	1	5½
Lonnie William Templeton	F	E	1949	1954	1956		13¾	1	14¾
Isaac Jones Terrell	R	E	1927	1954	1956	1958	14¾		14¾
Gerald Boyd Tomlison	P	E	1932	1961	1963		1½	1	2½
Artes Theodore Tuttle	F	E	1943	1956	1959		8¾	1	9¾
Philip Ray Vaughn	S		1962						
Charles Branson Walker	P	III	1958						
William Edward Walker	F	E	1957	1960	1962		5	1	6
Bennie Walters	F	E	1957	1961			2	1	3
Summie Edward White	F	E	1955	1958	1960		6¾	1	7¾
William Rayvon White	OT	E	1952	1960	1962		6		6
Powell Lahmon Wilkins, Jr.	S		1960	1964				1	1
Theemon Garrett Williams	R		1919	1925		1954	32		32
Robert Lee Watty, Jr.	OT		1963					1	1
Everette B. Wright	P	E	1954	1959	1963				
Zeno C. Wright	S		1962						

5. Historical Data

(1) *New Churches Organized:*

Charlotte District: Steeleberry.
High Point District: Legend Park, Randolph Hills.
Statesville District: Christ.
Waynesville District: Haywood Memorial.

(2) *Churches Merged:*

None

(3) *Churches Closed:*

Asheville District: Erwin Heights (never organized).
Charlotte District: Morris Field Church for Deaf.
Gastonia District: Crouse: Antioch.
High Point District: South Randolph: New Zion.
Marion District: Clinchfield: Murphy's Chapel.

(4) *Churches Built or Rebuilt:*

Albemarle District: New Hope-Bethel: Hanna; Locust-Oakboro: Locust (education unit; sanctuary remodeled); Monroe: Sutton Park (sanctuary); Monroe: Memorial-Benton Heights (education unit); Prospect: Trinity (education unit; sanctuary remodeled).

Asheville District: Etowah-Cummings Memorial: Cummings Memorial (education unit); Hot Springs: Antioch (sanctuary); Salem-Barnardsville: Barnardsville (sanctuary); Oteen (sanctuary); Mars Hill: Bright Hope; Fannings Chapel (education unit); St. Timothy (education unit); Skyland (sanctuary and parking lot); Abernethy Memorial (remodeled sanctuary).

Charlotte District: Steeleberry.

Gastonia District: Bradley Memorial (education unit; complete remodeling).

Greensboro District: Glenwood (sanctuary); Flat Rock (education unit); Groometown (sanctuary).

High Point District: Bethany (education unit); Legend Park (education unit); Randolph Hills (education unit); Mount Vernon (education unit); Fairfield (education unit).

North Wilkesboro District: Elk Park; Banner Elk, Hiddenite; Liberty; Alleghany-Grayson: Piney Creek; Mountain Park-Grassy Creek (purchased building at Thurmond); Boone (Wesley Foundation Building).

Salisbury District: Harrisburg.

Statesville District: Race Street.

Thomasville District: St. Timothy's; Mocksville Circuit: Union Chapel; Linwood (remodeled); Mount Carmel (remodeled sanctuary).

Waynesville District: Haywood Memorial.

(5) *New Parsonages or Completely Remodeled Parsonages:*

Albemarle District: Polkton (new addition); Bethlehem (new addition); Weddington.

Asheville District: Pleasant Hill; Tryon; Snow Hill (remodeled).

Charlotte District: Commonwealth; Tuckaseegee Road.

Gastonia District: Toluca.

Marion District: North Morganton; Morganton: St. Luke-Zion; Table Rock; Old Fort Circuit; Red Hill-Tipton Hill; Oak Hill (remodeled); Nebo-Pleasant Hill (remodeled).

North Wilkesboro District: St. Paul's; Mountain Park-Grassy Creek (purchased at Thurmond); Taylorsville (purchased); Jefferson (remodeled).

Salisbury District: Mount Mitchell; Bethpage.

Statesville District: Claremont: Bethlehem; Williamson's Chapel; McKendree-Rocky Mount; Hickory: Highland.

Thomasville District: Pleasant Grove; Sheffield; Lexington: First (purchased).

Waynesville District: Franklin; Bryson City.

(6) *Churches Relocated:*

Asheville District: Balfour.

Gastonia District: Gastonia: Trinity.

North Wilkesboro District: Mountain Park-Grassy Creek: White Rock.

(7) *Churches Dedicated:*

Albemarle District: Wade: Grace; Peachland: Mount Moriah.

Asheville District: Brevard: First; Skyland (education unit); Tryon; Acton.

Charlotte District: Cole Memorial.

Gastonia District: Rehobeth (education unit); Gastonia: St. John's (education unit).

High Point District: Mitchell's Grove; Worthville; Maple Springs (education unit).

Marion District: Pinnacle.

North Wilkesboro District: Deerfield (education unit); Miller's Creek: Arbor Grove; Grassy Creek; Warrensville: Smithport.

Salisbury District: Kannapolis: Trinity.

Statesville District: Fairgrove; Union Grove: Friendship.

Thomasville District: Farmington: Mount Olive; Thomasville: First.

Waynesville District: Cashiers; Macon Circuit: Mulberry; Pigeon Valley: Cruso; Long's Chapel (education unit).

Winston-Salem District: Forest Chapel (education unit); New Home (sanctuary).

(8) *Parsonages Dedicated:*

Asheville District: Avery's Creek.

Gastonia District: Faith.

High Point District: Oakview.

Marion District: Spindale; Connelly Springs; Bethel; Bethlehem.

North Wilkesboro District: Sparta.

Statesville District: Bethlehem.

Thomasville District: Lexington: First; Pleasant Grove.

Waynesville District: Bethel.

6. Memorial Service

ORDER OF SERVICE

BISHOP NOLAN B. HARMON, *Presiding*

ORGAN PRELUDE

HYMN NO. 329—"I Know That My Redeemer Lives" ..... *Medley*

THE PRAYER ..... Rev. Herman F. Duncan

SOLO: "The Lord Is My Light" ..... *Allitsen*
Edwin Easter, *Tenor*

THE RECORD OF REMEMBRANCE ..... Charles D. White

THE MEMORIAL ADDRESS—"To Be Continued" ..... Dr. Walter J. Miller

HYMN NO. 527—"For All the Saints, Who From Their Labors Rest" (Second Tune) ..... *How*

THE BENEDICTION

ORGAN POSTLUDE

7. Memoirs

EDWIN OSWALD COLE
September 21, 1877 - July 25, 1963

On September 21, 1877, a new-born cry was heard at Carbonton, North Carolina. The name of Edwin Oswald Cole was given to this voice that was destined to be heard across the state and the nation for almost 86 years as a spokesman for God and his people.

At the time of his death, July 25, 1963, the Reverend Mr. Cole was a resident of the Methodist Home for the Aging in Charlotte, an institution that will ever be a tribute to his vision and persistent leadership.

Edwin O. Cole joined his brothers in establishing the Cole Manufacturing Company, makers of cotton and corn planters, and located in Charlotte. After accumulating a small equity in the business, he left his small assets with his brothers and went to school to prepare for the Christian ministry. He attended Reinhart College in Canton, Georgia, and received the A.B. degree from Trinity College in Durham in 1907.

He was admitted on trial to the Western North Carolina Conference in 1907, and shortly afterward transferred to the Montana Conference, where he served churches at Butte and Stevensville. He was ordained deacon in 1905 and elder in 1909. On April 5, 1911, he married the former Sue Garlington of Montana, who preceded him in death April 17, 1952. He returned to the Western North Carolina Conference in 1914 where he continued until his death. His pastorates were: Kings Mountain, 1915; Mocksville, 1916-19; Canton, 1919; Kernersville-Oak Ridge, 1920; Kernersville, 1921-24; Leaksville, 1924; presiding elder, Marion District, 1925-29; Conference Treasurer, 1929-42, during which time he held these pastorates: Pineville, 1931-37; Oakhurst, 1937; Derita-Oakhurst, 1938; Derita, 1939-41. The remaining portion of his effective ministry, before being superannuated in 1950, was given to getting the work of building the Methodist Home under way, and as treasurer of the Eugene M. Cole Foundation.

The ministry of Edwin O. Cole falls naturally into three areas. First and foremost, he was a pastor, and faithfully led his people forward. A tribute to his work is illustrated in the action of the last church of which he was pastor to change the name from Derita to Cole Memorial. He came to the church at a time when some questioned its survival. Through his persistent and faithful work, coupled with an optimistic spirit, a church was built that was beyond the natural strength of a struggling congregation. In 1948 the name was changed to Cole Memorial as a tribute to his dedicated leadership.

The second area of his was in the annual conference. He served as presiding elder of the Marion District, 1925-28, and as Conference Treasurer for 16 years. Perhaps Mr. Cole will be remembered more significantly for his vision and leadership in providing care for retired ministers and widows of ministers, and the creation of the Methodist Home for the Aging.

From the small assets left in the Cole Manufacturing Company, Mr. Cole realized considerable funds which were used in a benevolent fashion in the interests of others. He was able to encourage other members of his family to share in the use of funds for worthy causes. His brother, Eugene M. Cole, donated the land upon which the Methodist Home stands. Through guidance of the Reverend Mr. Cole, the Eugene M. Cole Foundation was established with current assets of over $600,000, income from which is used to aid the needs of retired ministers and currently is providing hospitalization coverage for ministers and widows of ministers.

Through his vision and enthusiasm the Methodist Home and the Wesley Nursing Center, among the finest institutions known for the care for aged and infirm, will live to minister to mankind as a continuing voice of human kindness.

In recognition of his outstanding work in giving and directing funds for these worthy causes, Brother Cole was awarded membership in the Methodist Hall of Philanthropy at a meeting of the Annual Convention of the National Association of Methodist Hospitals and Homes, at Kansas City, Missouri, February 2, 1961. Our own Western North Carolina Conference honored Brother Cole with a citation of special tribute for his benevolent ministry on June 10, 1962.

He died with a dream in his heart of the establishment of a colony where Methodist preachers and their wives might retire in peace and dignity.

Funeral services were held at Cole Memorial Methodist Church, Charlotte, July 27, 1963, where he had been a faithful attendant since retirement. Assisting the writer were Charles P. Bowles, Superintendent of the Charlotte District, and Ted S. Hoffmann, chaplain of the Methodist Home.

A suitable tribute: "He lived always in the present and future, never in the past."

—EVERETT H. LOWMAN

JAMES CLARKE CORNETTE

January 2, 1891 - August 7, 1963

On August 7, 1963, one of the choice members of the Western North Carolina Annual Conference passed on to his reward. Since 1959 the Reverend James C. Cornette had been a resident of the Methodist Home, much of the time confined to his room because of ill health, Although he had been in retirement since 1954 he was still remembered affectionately by all of those who had the privilege of serving with him and being served by him during his active ministry.

James Clarke Cornette was born January 2, 1891. He was the son of Robert T. and Virginia Younts Cornette of Comer's Rock, Virginia. On July 2, 1913, he was married to Frances Delp of Elk Creek, Virginia. To this union three children were born: Mildred, who is now the wife of Rev. W. Harold Groce, pastor of Central Methodist Church in Albemarle; James C., Jr., who is now a college professor in Texas; and David, who died in 1940. Mrs. Cornette is still living and is a resident of the Methodist Home.

In 1913 Brother Cornette joined the Holston Conference. He later went to Emory and Henry College and then transferred to the Western North Carolina Conference in 1918. In this Conference he served many prominent churches, including Centenary in Greensboro; Morganton, First; Hickory, First; Lincolnton, First; and Hawthorne Lane in Charlotte. He also served the Conference as district superintendent of the Marion District and was reappointed to the Cabinet in 1950 as superintendent of the Salisbury District. He was serving in this capacity in 1954 when ill health made his retirement necessary.

As a district superintendent, Reverend Jim Cornette won the respect and love of ministers and laymen alike who served under his leadership. Those who worked with him respected him for his judgment and integrity.

As a pastor, Brother Cornette left a profound impression upon every community in in which he served. His influence was felt not only in and through his church, but also in and through the civic organizations in the community in which he was usually active. He was a popular after-dinner speaker as well as an able preacher. His congenial good humor and penetrating wit enabled him to reach the minds of men and enlist their talents in the service of Christ and the church where many of the rest of us failed.

Upon retirement Brother Cornette moved back to Morganton where he had once served as pastor and where he was held in high esteem by the entire town. In his retirement he rendered a significant ministry as church visitor for Morganton First Church. As his pastor during a part of these years of his retirement I came to know and love him as I had never known him before, and to feel that the presence of Brother Cornette and Mrs. Cornette in the congregation was a real benediction to the entire church.

Those of us who have known and worked with Brother James Cornette realize that ours is a finer Conference and a richer fellowship because of the outstanding service which he rendered.

—J. CLAY MADISON

JOSEPH WASHINGTON FITZGERALD

December 11, 1893 - June 1, 1963

When the spirit of Joseph Washington Fitzgerald departed from this earth to make its journey to that known and yet unknown region that men call eternity there was keen sadness, not only in his family circle, but in the ranks of his close friends and his colleagues in the ministry.

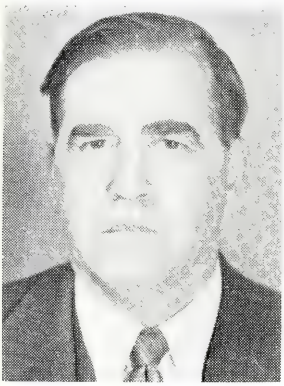

For forty-six years this man, as an itinerant Methodist preacher, had moved across this Conference, preaching the gospel and building church buildings in a manner that few men in his generation have equaled and possibly none has surpassed.

Joseph Washington Fitzgerald was born in Davidson County, December 11, 1893. From the beginning of his time he loved the countryside and the soil was for him a pasture land in which to grow. His maternal grandfather was a minister, and in the circle of kinship there were others who were ministers of the gospel. This dedication on the part of some greatly influenced the whole family. Joe Fitzgerald was converted in early childhood at about the age of nine. He was reared under the influence and the training of a godly mother and in a good home. These, along with the influence of his church, made this young man's growth strong in the faith. It also gave him a devotion to the church that knew no compromise.

When he was in high school, he felt the "stirring" of God within his heart and he answered the call to preach the gospel. His first intent was to be a medical missionary, but in the passing months he decided definitely to give his life to the service of his church as a minister of the gospel of Jesus Christ.

On April 7, 1917, he married Miss Ruth Elizabeth Kluttz of Durham. For more than forty-five years she moved across this Conference with him as the wife of an itinerant preacher and doing that service which God knows that only a preacher's wife can do. They have been blessed by two daughters, Mrs. C. B. Atkins of Silver Spring, Maryland, and Mrs. A. S. Bassette of Knoxville, Tennessee. They have three sons, Charles K. of Oklahoma City, Oklahoma; Clarence H. of Charlotte, North Carolina; and the Reverend Bernard R., who follows in his father's footsteps as a preacher in the Western North Carolina Conference. There are five sisters and two brothers who survive him, one being the Reverend James B. Fitzgerald who, like his brother, has lived a long and useful life as an itinerant preacher in the Western North Carolina Conference.

Joe Fitzgerald began his ministry in the New Hope Academy and from there moved to serve for almost a half century the churches at Hanes-Clemmons, mission work in Cuba, the Welcome Circuit, the Belwood Circuit, Coburn Memorial, the Mooresville Circuit Carraway Memorial, Belmont Park, Trinity in West Asheville, Calvary in Charlotte, and the Asheville District from which he retired.

Upon retirement, he moved to the city of Charlotte and lived in a home that he had planned for retirement. Upon reaching Charlotte, he was employed by the district as the hospital chaplain, and until his health no longer allowed it, he went every day to the several Charlotte hospitals to visit in the name of his church.

Joe Fitzgerald will be remembered in many ways. He will be long remembered by his family as a good and faithful father and devoted husband who counted sacrifice a privilege for his family's good. He will be remembered by his intimate friends for his loyalty and his devotion, unquestioned and unwavering by his colleagues in the Conference. He will be remembered by his complete devotion to the sometimes heartbreaking, but always challenging, experiences of the Methodist ministry. He must be remembered by all as a builder of many buildings. In his twelve pastoral appointments, he was involved in eight wonderful building or debt-paying campaigns. On the district, he led in a building program for new churches and parsonages. Few men have equaled this record.

I do not know what the temples in the New Jerusalem shall look like, but I do know that in the kingdom of heaven is a man wise in the ways of building, whose great satisfaction comes from seeing the house of God rise up from the ground. His counsel will be sought in heaven and on earth his spirit will long linger in the hearts of his friends.

His funeral was conducted on Tuesday afternoon, June 3, in one of the churches that

he built and dearly loved, Calvary Church, Charlotte. Embree H. Blackard, John R. Hamilton, and Kenneth Goodson were the officiating ministers. All that is earthly rests in Forest Lawn Cemetery, but the soul and the spirit of Joe Fitzgerald is somewhere in God's tomorrow, blazing new trails for the extension of his Father's love.

"Build thee more stately mansions, O my soul,
As the swift seasons roll!
Leave thy low-vaulted past!
Let each new temple, nobler than the last,
Shut thee from heaven with a dome more vast,
Till thou at length art free,
Leaving thine outgrown shell by life's unresting sea!"

—*Oliver Wendell Holmes*

—KENNETH GOODSON

JOSEPH SPURGEON HIATT

October 19, 1884 - July 2, 1963

For anyone to evaluate the life and services rendered between the aforesaid dates would, of course, be impossible. There are two passages of scripture which immediately come to mind—Colossians 3:17: "And whatsoever ye do in word or deed, do all in the name of the Lord Jesus, giving thanks to God and the Father by Him." This scripture establishes the course pursued by Joe Hiatt. The second quotation, which describes the activities of our Lord in His day, also reminds us of the purpose in the life of our departed brother—Matthew 4:23: "And Jesus went about all Galilee teaching . . . and preaching . . . and healing." To these services I would add "and building," as I think of the many churches built by our "Brother Joe." Here was a modest, cheerful, constructive, and loving servant and minister of our Lord unto his people. Joe Hiatt loved people and had discovered the majesty of many little deeds of love above a few great expressions; therefore, he was constantly transmitting the love of God to his children. He especially loved little children and they loved him. He was an excellent husband, father, neighbor, citizen, and friend. The following facts and dates of his life of service substantiate and give eloquent evidence of a life well lived:

He was born October 19, 1884, in Davidson County, the son of Alfred Mack Hiatt and Sarah Glendora Spurgeon Hiatt, and died in the early morning hours of July 2, 1963, in the Hugh Chatham Memorial Hospital in Elkin.

He was educated in the public schools of his native county, Whitsett Institute, Catawba College, and Ursinus School of Theology.

On December 10, 1913, he was happily married to Miss Maude Eugenia Jones who survives him. To this union were born four children, three of whom survive: Joseph S. Hiatt, Jr., M.D., of Southern Pines; Mrs. H. E. Anderson of Atlanta, Georgia; and Mrs. M. A. Bowers, Jr., of Louisville, Kentucky. One son died in infancy.

On November 19, 1906, he joined the Western North Carolina Conference, in 1908 was received in full connection and was ordained deacon, and in 1910 received his elder's orders. He served the following appointments: 1906-1910, Forsyth Circuit; 1910-1913, Salem-Southside (now Green Street and Central Terrace, Winston-Salem); 1913-1917, Grace, Winston-Salem; 1917-1918, Mount Holly; 1918-1924, Burkhead, Winston-Salem; 1924-1925, Ardmore, Winston-Salem; 1925-1929, West Asheville, Asheville; 1929-1933, presiding elder, Statesville District; 1933-1935, presiding elder, Gastonia District; 1935-1939, First Methodist, Lenoir; 1939-1940, superintendent of Elkin District; 1940-1945, superintendent of Statesville District; 1945-1948, executive secretary of Methodist College Advance (more than a million dollars raised in this campaign!); 1946-1957, superintendent of Hugh Chatham Memorial Hospital, Elkin; 1957-1963, chaplain of Hugh Chatham Memorial Hospital, Elkin.

Other capacities in which he served: Chairman of Conference Board of Extension (4 years); member of General Board of Church Extension; delegate to General Conference, Jackson, Mississippi; delegate to Jurisdictional Conference, Atlanta, Georgia; member of the Hospital Board; trustee of Children's Home for 25 years (was vice president of the Board for a number of years); member of the Board of Managers of Methodist Home for the Aged in Charlotte for several years; served as president of Ministers' Association in Winston-Salem, Asheville, and Lenoir; built many churches in and around Winston-Salem and other cities.

He was usually a member of a civic club wherever he was located.

At the time of his death, he was an honorary member of the board of the Children's Home.

Facts and statistics transmit knowledge, but beyond this account of the activities there was that spiritual excellence and loving influence which was appreciated by scores of fellow ministers and others who knew him and, we believe, was commended by our Lord as recorded in the scriptures of old: "Well done, good and faithful servant; thou hast been faithful over a few things, I will make thee ruler over many things: enter thou into the joy of thy Lord" (Matthew 25:23).

Wednesday morning, July 3rd, funeral services were conducted in the First Methodist Church, Elkin, by his pastor, Courtney B. Ross, and the writer, and burial was in the Mount Pleasant Cemetery near Thomasville.

As his body was laid to rest near the graves of his father and mother, it seemed most fitting that we quote the benediction he loved and so often recited:

"Now the laborer's task is o'er;
Now the battle day is past;
Now upon the farther shore
Lands the voyager at last.
Father, in Thy gracious keeping
Leave we now Thy servant sleeping.
Earth to earth, and dust to dust;
Calmly now the words we say;
Left behind, we wait in trust,
For the resurrection day.
Father, in Thy gracious keeping
Leave we now Thy servant sleeping"

—J. H. BRENDALL, JR.

RALEIGH ARLENDO HUNTER

January 11, 1890 - July 4, 1963

Raleigh Arlendo Hunter was born January 11, 1890, in Forsyth County, to the Reverend A. L. and Madora Crews Hunter. He grew up in Forsyth County and looked upon it as his home and the county in turn claimed him as its own. From the early days of his boyhood, he was was about the business of the church. He was reared in a very devout home of a preacher father and a godly mother. Against this background, Raleigh Hunter committed his life to the ministry of the church.

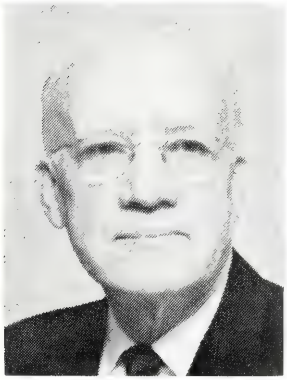

He was a graduate of the Western Maryland College and the Westminster Theological Seminary, Westminster, Maryland. With excellent preparation, he presented himself for ordination which he received as a minister in the Methodist Protestant Church in 1918.

As an itinerant Methodist preacher, he moved across the former North Carolina Conference of the Methodist Protestant Church and the Western North Carolina Conference of The Methodist Church, serving the following charges: West End in Greensboro; First Church, Winston-Salem; First Church, Henderson; the Forsyth Charge in Winston-Salem; Gibsonville; Pleasant Garden; again at West End; and finally concluded his active ministry at the Hickory Ridge Methodist Church, Winston-Salem.

Following retirement, he served as assistant to the minister at the Mount Tabor Methodist Church in Win-

ston-Salem. The last months of his life found him active in the Father's vineyard at the Maple Springs Methodist Church where he had been the beloved minister.

He died early in the morning of July 4, in the North Carolina Baptist Hospital in Winston-Salem after a brief but serious illness. His funeral was conducted the next day by Jerry D. Murray, E. L. Ballard, J. Clyde Auman and W. Kenneth Goodson. He lies buried in the Forsyth Memorial Park. He is survived by his wife, Mrs. Della Lowrey Hunter; two daughters, Mrs. David E. Diamont of Pilot Mountain and Mrs. Carl Totherow of Winston-Salem; four sons, Raleigh A. Hunter, Jr., Charles L. Hunter, James C. Hunter, and William H. Hunter of Winston-Salem; fourteen grandchildren; one brother; and four sisters.

These are the facts about the life of Raleigh Arlendo Hunter, but for those of us who knew him this man was far more than mere facts. He was within himself the embodiment of all that was high and fine and noble in manhood. This sterling character was marked every day in his ministry. His ministry was possessed by an intense desire to serve the church effectively, and this he did for many years, and always in the light of an unwavering commitment to our Lord Jesus Christ. By disposition, the man was almost a saint. He saw the very best in everything and in everyone. This possibly can be accounted for by the fact that he was looking only for the best in everything and in every person. There was a calmness in his very manner that placed him above most men. There was an inner peace in the soul of the man that few human beings must know. I knew Raleigh Hunter from the very beginning of my ministry and I never saw in him anything less than a gentleman of whom I know God was justly proud. The very carriage of the man suggested honor, dignity and nobility of purpose and character. Men like Raleigh Hunter don't really die; they rise above this earth and enter through a portal that men, for lack of a better word, call death, where the faithful behold the crucified and risen One whose name they have preached and in whose company they have lived and shall live forevermore.

Raleigh and Della Hunter established a Christian home and from it have come six fine and true homes, wherein husband and wife together are busy in the kingdom.

We shall miss Raleigh Hunter. His quiet composure is so sadly lacking in this frenzied day. His inner peace is so greatly needed.

"O for a closer walk with God,
A calm and heavenly frame,
A light to shine upon the road
That leads me to the Lamb.

"So shall my walk be close with God,
Calm and serene my frame;
So purer light shall mark the road
That leads me to the Lamb."

—*William Cowper.*

—KENNETH GOODSON

CHARLES SILAS KIRKPATRICK

May 30, 1877 - July 15, 1963

The Reverend Charles S. Kirkpatrick, for many years a prominent member of the Western North Carolina Conference, died at his home in Greensboro on Monday, July 15, 1963. He was 86 years old.

Mr. Kirkpatrick was a native of Haywood County and was graduated from Peabody College and Vanderbilt University, Nashville, Tennessee. He served pastorates in the Western North Carolina Conference for 42 years, including 14 years as district superintendent of the Gastonia, Salisbury, and Marion Districts. He was elected as a Conference representative to three General Conferences, one being the Uniting Conference in 1939.

Mr. Kirkpatrick was known for his devotion to the cause of Christ and the church. He also possessed a fine sense of humor and numbered his friends by his acquaintances. He was always in the forefront of any forward movement to advance the kingdom of God.

He is survived by his wife, the former Effie Atkinson of Nashville, Tennessee; two daughters, Mrs. E. R. Troxler of Greensboro and Mrs. John B. Jones of Tyrone, Pennsylvania; one son, Charles A. Kirkpatrick of Chapel Hill; one sister, Mrs. R. L. Hoke of Columbia, South Carolina; and nine grandchildren.

Private funeral services were conducted at the Lambeth-Troxler Chapel in Greensboro by C. C. Murray. Burial was in the Mooresville Cemetery in Mooresville.

—C. C. MURRAY

MARCUS EDWARD LEFTWICH

March 22, 1882 - August 31, 1963

I had not been in the Sulphur Springs Methodist Church community long before I heard the tapping of a cane on the back porch of the parsonage and a cheerful voice calling out, "Anybody home?" From that moment on, as Brother Leftwch was able, he would stop by on his morning walks, to rest in the rocking chair and to talk. It was during these morning talks that I got to know and to love him.

We had not talked together long before I learned his great joy in having been born from above, and as we had occasion to have fellowship together his whole life seemed to echo the words of Charles Wesley when he sang:

"O for a thousand tongues to sing
My great Redeemer's praise,
The glories of my God and King,
The triumphs of His grace!"

As a young man Brother Leftwich went west and spent some time in herding sheep. On returning east he taught school. And yet, all the while, his whole being cried out for a deeper dedication.

"O love divine, how sweet Thou art!
When shall I find my willing heart
All taken up by Thee?
I thirst, I faint, I die to prove
The greatness of redeeming love,
The love of Christ to me."

And then his commission came.

"Ye servants of God, your Master proclaim,
And publish abroad His wonderful name;
The name all victorious of Jesus extol;
His kingdom is glorious, and rules over all."

When he received his call he began to cry out:

"Sinner, turn: why will ye die?
God, your Maker, asks you why;
God, who did your being give,
Made with Himself to live;
He the fatal cause demands,
Asks the work of His own hands:
Why, ye thankless creatures, why
Will ye cross His love, and die?"

And so he preached and so people believed. Men, women, boys, girls, young and old were converted; couples were married; babes were baptized; the dead were buried; the Sacraments were observed; the church went forward. Of course, there were those many problems that face the minister and his family, but he took these in his stride. His wife Rebecca was always by his side giving her support. His children, Adelene, Jean, and James, gave their witness as every preacher's offspring must do.

As he rocked in that rocking chair and as we talked one could feel his thankfulness for life. He was thankful for the little things of life. Although almost blind, he would bend the flowers within eyesight and see and smell their beauty and fragrance.

Down through the twenty-seven years of his service and in several of his retirement years Brother Leftwich joined with his fellow ministers at each meeting of the Western North Carolina Annual Conference in singing:

"And are we yet alive,
And see each others' face?
Glory and praise to Jesus give,
For His redeeming grace.

"What troubles have we seen,
What conflicts have we passed,
Fightings without, and fears within
Since we assembled last!

"But out of all the Lord
Hath brought us by His love;
And still He doth His help afford,
And hides our life above.

"Then let us make our boast
Of His redeeming power,
Which saves us to the uttermost,
Till we can sin no more."

To each of us there comes the time when we must cease to travel. On Saturday morning, August 31, 1963, Brother Leftwich knew this time had come to him. With quiet confidence he let those of us gathered around his bed know that his life on earth was drawing to a close.

"Servant of God well done!
Thy glorious warfare's past;
The battle's fought, the race is won,
And thou are crowned at last.

"With saints enthroned on high,
Thou dost thy Lord proclaim,
And still to God salvation cry,
Salvation to the Lamb!"

And so he lived and so he died and the communities in which he lived will never be the same. Thanks be unto God who giveth unto us such faithful servants!

The funeral was held September 2, 1963, at Sulphur Springs Church. Burial was in the church cemetery.

—EDWARD M. HEATH

HUBERT LEE POWELL

March 2, 1880 - August 24, 1963

It is not enough to say that Hubert Lee Powell was born in Polk County, North Carolina on March 2, 1880, and died in Concord on August 24, 1963. There was too much in the life of this stalwart preacher to merely state his beginning and ending. In between there was an "endless line of splendor" that made this consecrated itinerant the real substance out of which the Western North Carolina Conference was fashioned. It was heroic men like him, often unheralded and unsung, who made us what we are—a mighty force for good stretching from the fertile Central Piedmont to the tall hills of our beloved western mountains. It was here that the divine imperative of "Thus saith the Lord" burned within him, and he must share it with those who looked to him and The Methodist Church he served for inspiration and guidance.

Although facts do not reveal the complete story of the life of Hubert Lee Powell, there are guideposts along the way of a life that began in the godly home of John C. and Mary Womack Powell who had a dream in their heart for their tall and straightforward son. This dream began to fulfill itself as he received the available schooling of his native county and then went on for further preparation at Rutherford and Wofford Colleges. He did not wait to begin his service until he joined an Annual Conference, but applied himself as a young man and was ordained a deacon in 1904, serving as a supply in the South Carolina Conference until he was received into that Conference on trial in 1907, receiving his ordination as an elder in 1908. He served the South Carolina Conference as the associate pastor in Gaffney and as the pastor of the Inman Methodist Church.

In the same year he joined the South Carolina Conference, 1907, he found further fulfillment in his life when he married Miss Margaret Verlinda Hague who walked hand in hand with him along every path of service until he was called home to his Father's house. Having performed her duty as a heroine of the parsonage, it seemed that she was willing and anxious to join him in that endless life, the hope of which they had brought to so many. In a little over six months, March 10, 1964, she embraced that eternity that had been so much a part of the earthly existence of this pair who had walked humbly the Methodist way of service following in the footsteps of the Master they loved.

They left behind them the finest heritage of a parsonage home—a large family of seven children, six of whom survive—the oldest, Mary Ellen Powell Coleman, having died in 1946. The surviving children are: Margaret Powell Sims, Hubert Powell, Martha Powell Coston, Rev. John James Powell (who is following in his father's footsteps), Sarah Powell Edmiston, and Loren Q. Powell.

The record of the life of Hubert Lee Powell would not be complete without marking the steps along the path of this "endless line of splendor." After serving the two appointments in the South Carolina Conference he answered the call of missionary service in 1909 and went to Cuba where he served at churches in Camaguey, Mayari, and Santiago. While in Camaguey he served the Methodist college there in addition to carrying on his normal activities. This answer to the great commission of his Lord was always a bright spot in the life of Hubert Lee Powell.

He returned to the United States in 1912 and transferred to the Western North Carolina Conference where he served the following appointments until he retired in 1946: Morganton Circuit, 1912-1913; Cliffside, 1913-1917; Boone, 1917-1919; Brevard, 1919-1920; Candler, 1920-1924; Salem (Albemarle), 1924-1925; West Greensboro, 1925-1929; Summerfield, 1929-1931; Mount Pleasant, 1931-1936; Hickory, Westview, 1936-1939; Mooresville (Centenary-Triplett), 1939-1943; Troutman, 1943-1945; Saluda, 1945-1946.

After retirement he served as associate pastor on the Mill Springs Circuit from 1947 to 1949.

It was quite appropriate that his signal contribution to the Western North Carolina Conference was serving on the Board of Missions for many years. His vision of missionary service and his actual experience in the field made him a valuable member of this important board.

On August 24, 1963, this tired but still enthusiastic itinerant found the peace which he so abundantly deserved. Memorial services were conducted in Kannapolis on the morning of August 26, 1963, by J. W. Braxton. The funeral was held that afternoon at Lebanon Methodist Church, Marion District, Mill Spring, N. C., with Bishop Nolan B. Harmon in charge, assisted by the pastor, R. Hal Finney. He was laid to rest in the church cemetery at Lebanon—the church of his boyhood days.

It is interesting to note that as a teen-aged boy he helped to build the sanctuary and the building of new classrooms. It is quite fitting that memorial gifts sent to this church after his passing has made possible, at an early date, a new sanctuary being built, and the enlarging of the educational facilities. This living memorial on the spot of the beginning of the "endless line of splendor" is not only appropriate, but must be immensely gratifying to his friends and loved ones as they will be constantly reminded of his significant contribution in the establishment of Christ's kingdom and the building of His church.

—CHARLES P. BOWLES

PAUL REVERE RAYLE

March 16, 1896 - December 8, 1963

Paul Revere Rayle was the name given to a boy born on March 16, 1896, to J. W. Rayle and Zilla Farrington Rayle. He was one of a large number of children born to this Guilford County family in the Gethsemane Methodist Church community. He was the oldest of the three ministers this good family gave to the Methodist Church. His younger brother, J. Leonard Rayle, is an active minister in our conference. Another younger brother, A. Layton Rayle, was translated above after only a few years of service in the ministry. It is not surprising that these three sons entered the Christian ministry when we remember that their parents reared them in the rich Christian atmosphere of prayer and godly living.

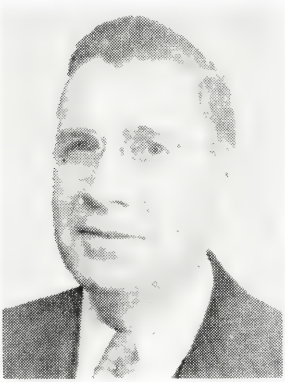

It can be said truly that Paul Rayle loved to preach the gospel of Jesus Christ. A very close friend of his remarked to this writer one day as he reflected on the long and hopeless illness, that Paul wanted to get well and go back to preaching more than anything else because he loved to preach, and out of this great love he poured out to hungry hearts the water of eternal life. This writer was in college with Paul and observed his compassionate spirit as he mingled his education with the preaching of the gospel to the people in the several small churches near Emory and Henry College, Virginia. There was a restlessness within him that compelled him to preach. He was content only as he sought the pulpit and the home and numerous encounters with lone souls in order to tell the good news. It is true that Paul Rayle was jovial and delighted in the exercise of mirth and laughter and enjoyed every acceptable pleasure of the lighter side of the Christian fellowship, but not far beneath this sociable surface was a ready concern to witness for his Redeemer. The cross he bore for more than twelve years of retirement was his inability to preach. He longed to preach and teach, but because of physical illness he was denied the cherished privilege; yet in humility and resignation he prevailed and glorified his Lord in his weakness.

On a spring day, April 1, 1923, Paul Revere Rayle and Annie Belle Pearson were united in holy matrimony. This budding love unfolded in its matured glory as the years passed bringing joys and tears. It survived many hardships to become sweeter and stronger. I saw this love expressed in its fullest beauty as the wife administered to her beloved who was confined in home, hospital and nursing home. It was a joy to see the response of even the slightest smile or twinkle of the eye when the patient was suffering with pain and weakness. Sickness could not destroy this love between husband and wife. The tenderest relationship prevailed to the end and is a witness to the wisdom of the Christian marriage.

To this couple was born a son, William Paul, who died in an accident at a very early age while they lived in Statesville, but love had its way as they sought and adopted two

children. Wiley Wallace, who married Evelyn Haas, passed away early in his profession as a physician. He was the father of one son. Frances Lee married Paul E. Nantz, and to them were born three sons and one daughter.

In 1924, after finishing his high school work and two years in college at Rutherford College, now merged into Brevard College, Brother Rayle joined the ranks of the traveling ministry and became a member of our conference. For two years he served the Hudson Charge. Feeling the need for more education he attended and refinished his college courses at Emory and Henry College, Emory, Virginia. In 1928 he was assigned to the Statesville Circuit. During the rest of his ministry he served the following charges: Welcome, Walkertown, Draper, Rhyne Heights, Broad Street, Mooresville, approved evangelist for two years, St. Paul's in Winston-Salem Dstrict, and Polkton, where his health gave way during the conference year of 1950-51. After this he and his wife lived at 1703 Cobb Street, Greensboro.

For twenty-seven years this man of God proclaimed the gospel of the Son of God. During his ministry he faithfully opened the door to the kingdom of God for many lost souls, and he lifted many fellow Christians to a higher level of Christian living and service. He enjoyed the constant help of a faithful and loving companion who worked with him and enabled him to be an excellent witness for his Christ.

On the late afternoon of Sunday, December 8, 1963, Paul Rayle laid down his earthly tasks and quietly sped away to be with his Father forever. We stood by his bedside and felt a Presence we knew to be the One who said, "I go to prepare a place for you. And if I go and prepare a place for you, I will come again, and receive you unto myself; that where I am, there ye may be also" (John 14:2-3). After many years of bodily illness he ascended the ladder that reaches unto heaven where there is no sickness. The Lord of life ordered his pains and weaknesses to cease, and gave unto him the fullness of spiritual health that he might live eternally. There in the mansions of the Faher he will await the coming of the hosts of loved ones and friends as they are called to gather with him to give praise and thanks to Him who suffered once for all but who now and forever lives. This was the faith Paul Rayle passed on to those who listened unto his preaching. It is the faith in which he died and by which he will live forever.

—G. ERVIN WHITE

JAMES CARL SORRELLS

January 1, 1893 - November 13, 1963

He was a master builder and erected his lovely home on a knoll near the north bank of the Tennessee. The well-chosen spot had a commanding view of the Nantahalas and the Smokies. He built his own house and it was well constructed with gabled roof and convenient porches. It was roomy and homelike.

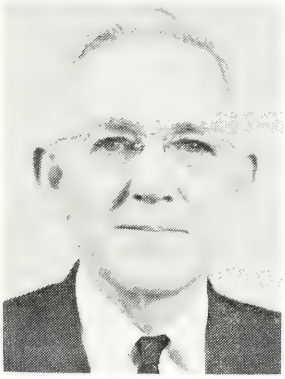

The heart of that happy dwelling place was the gentle little lady who presided in it and gave her all to the contentment and support of her preacher-husband. She, the former Nannie Potts, and one daughter, Mrs. Carlene Jerome of Brevard, survive.

Brother Sorrells was also a farmer who loved nature unaffectedly. Many less fortunate in his community were employed and helped to a better life. All respected and admired him, both white and colored. For some years he was chairman of the Macon County Board of Education. He had both civic pride and patriotism. But it must be said that he was first a loyal churchman; first as a layman, local preacher, then elder with full powers of the ministry. His last distinguished work was pastor of the Sylva Circuit where he continued for eight years and built two lovely modern churches, a climactic labor, for these churches were erected in needy but difficult fields. Love's Chapel is especially attractive and Wesleyanna is a great advance over the old church. These

churches are largely the result of the pastor's leadership and his portrait adorns Love's Chapel. He had been foreman on some TVA projects and men recognized his ability and followed him gladly. His people knew that he gave more than his talent—he also gave his tithe.

He went the hard way but unafraid. His funeral was held at Snow Hill by Mark Tuttle and brother pastors. A memorial was later held at Love's Chapel where it was said, "If you would see his monument look around you." Standing on the threshold of the Great Beyond I am sure

"He looked on either life and found here
Nothing to regret—nor there to fear."

—L. B. HAYES

SAMUEL RUSSELL WARD

December 6, 1894 - January 27, 1964

Samuel Russell Ward was born in Stokes County, North Carolina, December 6, 1894. He was the son of Samuel H. and Jennie Dunlap Ward. He passed to his heavenly home on January 27, 1964. He was married to Sudie Frances Duncan, November 15, 1914, who passed to her reward on May 7, 1930. He is survived by his widow, Julie Ann Lemons Ward, to whom he was married November 18, 1931.

He was licensed to preach in 1927 and has preached in a great many Methodist churches in this area, as well as in many churches of other denominations. He served as pastor of the Mt. Carmel Methodist Church near Stokesdale for 23 years. It was during his ministry that the Mt. Carmel Church became a part of the Rockingham Circuit, which he was serving at the time of his death. He has possibly conducted or assisted in more funeral services than any minister who has lived in his area.

Funeral services were conducted at the Delta Methodist Church, of which he was a member, on January 29, by A. D. Shelton who was assisted by Garland Winkler, superintendent of the Greensboro District; Foster Loflin, Arthur Reid, D. O. Wright, Harold Lowman, Archie Frye and the writer. In addition to those who took an active part in the service were a good many minister friends who came to express their love.

Brother Ward was a lovable and gracious minister and gave unselfishly of his best to the ministry of of Jesus Christ whenever the opportunity was his. He was a friend to all with whom he was associated in life. He knew and believed the best in everyone. We saw him live in the home, in the community, and in the church. He loved and preached the unsearchable riches of Christ. He loved his church family devotedly and they loved him. They often referred to him as a good man; they found strength in his simplicity and genuine faith.

Samuel Russell Ward was a faithful and devoted husband, a kind and loving father in whom each member of his family found strength, instruction and leadership. His interests were communitywide and his godly counsel was manifest in his daily walk.

Now he has passed into his eternal rest where there is no more death, neither sorrow nor unmet need. His life was a good life; our world is better by his having lived in it. Our hope of heaven is brighter since he has gone to live there, and our determination is greater because he has fought a good fight and has won the crown at last.

—SILAS G. STRADER

CLARENCE EDWARD WILLIAMS

August 24, 1904 - October 12, 1963

To his brethren he was known as Clarence Williams but to us, his sons, he was "Dad." We write briefly, by request, to say that we were not with him when his summons came, but we did not need any parting advice or words of farewell and instruction. He had taught us by precept and example each day he lived.

Our father was born in Concord on August 24, 1904, the son of Joseph Williams and Julia Baker Williams. Life was not easy for him, but it was triumphant. His father died when he was three years old and most of his life he had to shift for himself. He worked his way through Baldwin Industrial School of Charlotte, Rutherford College, Asbury College, and Asbury Seminary.

He married Mary Green in 1927 and to this union was born one daughter, Mrs. Roy Tarlton of Concord. His first wife only lived about six years after they were married. Later he was married to our mother, Edith Crouse of Greensboro. We have two younger sisters, Hannah Faith and Judy Camille, both at home and of high school age.

He joined the Western North Carolina Conference in 1927 and was received into full connection in 1934. He served the following churches: Highlands, Goodsonville, Grace Church in Winston-Salem, Doubs Circuit, Rockford Street in Mt. Airy, Bethel-Boger, Oakley in Asheville, Smyre in Gastonia, Welcome, and Morning Star.

And now as we pick up his mantle and try to carry the torch which he had laid down, there are many things about his life both as a father and minister that we will never forget.

First, we will always remember the faithful habits of his devotional life. The first hours of the day were always spent in reading, meditation, and communion with his heavenly Father. He knew that "They who wait upon the Lord shall renew their strength." He disciplined his own life and sought to bring it under the mastery of Christ. If he expected much of others in their devotion to the kingdom, he demanded more of himself. There was no compromise with sin in his life.

He taught us that success is not measured by any yardstick of the world but in terms of faithful service rendered to God. He believed that life with its failures and successes cannot be judged properly until a hundred years from now. How often he quoted the Holy Scriptures, "Be thou faithful unto death and I will give thee a crown of life." He always lived with eternity's values in view for he knew that "The things that are seen are temporal but the things that are not seen are eternal." He was the most unafraid of death of any person we ever knew and could talk about it with anticipation. He knew that "To be absent in the body was to be present with the Lord." The sting of death had been taken away.

There were certain characteristics of his ministry as a pastor that we will carry with us always. He took Paul's admonition to "Preach the Word." He was diligent in his study of the Word and believed that God would speak to His people through the Bible if it were proclaimed. His hunger for truth never seemed to be satisfied; nevertheless, he had strong convictions concerning the historic doctrines of the church.

In his ministry he had a twofold emphasis: personal evangelism and missionary work. He believed that everyone must have a personal encounter with the Living Christ. Then he believed that every man of Adam's race should hear the story of Redeeming Love, and he brought every missionary that he could to speak to his people. He would have been glad for all of us children to give our lives in foreign missionary service.

Some of his pastorates were in the most difficult places in the conference, but in every situation he did his very best. He often told of his experiences around Wolf Mountain where he walked many miles and rode horseback to get to his churches, but he was always there unless sick. He never called his services off on account of bad weather. He argued that if men could get to work, they could get to the house of God. He was a true shepherd of his flock and not an hireling. All men counted with him, yet none too poor, the neg-

lected, and forgotten ones. He loved to take Holy Communion to the aged and infirm of every denomination.

He was not only interested in the spiritual life of his congregations but was able to lead them in building programs. While at Doubs in Winston-Salem, a new parsonage was erected and also a new church building at Brookstown. He remodeled Boger's Chapel and built a new education building at Oakley in Asheville. While at Welcome a lovely new church was erected, even at the expenese of his health.

He found great inspiration in the hymns of the church. Often he had the family gather around the piano and sing hymns and gospel songs as part of our family worship. He loved the great outdoors and was never happier than when he was walking by the seashore or on a camping trip in the mountains.

On Saturday evening, October 12, he was walking home from his study where he had made his final preparations for his Sunday morning service when the Master said, "It is enough; come up higher." He fell in the church yard with his books under his arm. His last duty had been faithfully performed; his work was finished. Funeral services were held on October 15 in the Morning Star Methodist Church by Howard Allred, Charles D. White, and J. W. Fowler, Jr. His body was laid to rest in the church cemetery when the mountains were arrayed in all their glory. There he awaits the great resurrection morning.

We shall always be glad that we had such a father and the influence of his life is permanently inscribed on our hearts.

—CLARENCE EDWARDS WILLIAMS, JR.
—JOSEPH LOUIS WILLIAMS

JAMES ROLAND WILLIAMS

December 25, 1911 - November 17, 1963

James Roland Williams was an exceptional supply pastor in the Western North Carolina Conference. This year, 1964, he would have been able to give to the ministry he loved so well the full portion of his dedicated time, having finished his conference course of study and having served for the last four years the West Chapel-West Side Churches in the High Point District. Jim, as he was affectionately called by all of us who knew him, was 52 years old when he expired on that Sunday morning of November 17, 1963. He died unexpectedly, having been warned by some pain and discomfort only a few hours before his death. He was told by his physicians that there was little hope that he could physically "make it more than a few more hours." Completely conscious until the very last breath of this physical life, just as he had in every aspect of daily living, he demonstrated how it is not only to live but to die as a Christian, passing from one realm of life to another deeper dimension of life with the Christ whom he loved and faithfully served.

Jim was born on Chrismas Day, 1911—the only son to Alice and Wesley Williams of Ramseur. He attended Ramseur Elementary and High School and in 1934 he married Miss Ruth Ledwell. Jim and Ruth had no children of their own but they reared a nephew, Phillip Henley, who lived in the home with them and could have been no more a son than if he had been their own child. In the '30's Jim was a bookkeeper at a Randolph County silk mill until 1941 when he went to Baltimore to work at the Glenn Air Force Base. In 1942 he became a part of the Merchant Marine with the division of Army Transport Command. Jim was no stranger to death for he had narrowly escaped death in wartime. He often recalled to his friends a vow which he had made standing clad in his life jacket on the deck of his ship during the war—a vow which he fulfilled by entering the ministry at the conclusion of the war. In 1945 Jim came to Asheboro and in 1950 he became a part of the West Chapel Methodist Church where he was church lay leader and from which he was recommended for his local preacher's license in 1957. Jim lost no time in beginning his studies with the Conference, taking seriously all the work

he did and receiving good marks for the fruits of his labors and continually growing into a fine disciplined and dedicated Christian servant. In 1960 he was appointed as the pastor of the West Chapel and West Side Methodist Churches, and in 1962 he finished the Conference Course of Study.

I remember him best as the friend who, at the time when he was church lay leader of the West Chapel Church, extended warmest and patient welcome to a very insecure and baffled pastor coming to his church as minister in 1959. That same warmth, enthusiasm, quiet dedication and unassuming personality which impressed me in those months remain a treasured memory and a noble inspiration of an example of the fruition of a man's life when Jesus Christ is truly Lord of that life. After coming into the ministry as supply pastor, he continued to supplement his living expenses by distribution of automotive parts. When he spoke to his congregation on Sundays of the Christian's work in the world, he spoke to them from out of his own experience of what it means to be a Christian in this as all other areas of life. No one ever doubted that Jim's Christianity was only evidenced from the words he spoke from the pulpit for he proved its depth and relevance in the same everyday working world as his parishioners. He was looking to the day this year when he would be giving up his business responsibilities and giving all his moments to the Methodist ministry. As minister of the West Chapel Church, he directed a building program which completely transformed the little white chapel into a beautiful contemporary chapel situated in a wooded area of West Asheboro. This church stands as a lingering example of this man's initiative, drive and dedication.

It is difficult to find any one word that expresses or describes this Christian pastor's personality and life. He was quiet and unpretentious, displaying in his person and dress the neatness, purity and well orderedness of his life. He had a single purpose—to make Christ known in his community and he was dedicated to that purpose. Today there are many lives touched by his life and they were changed. The unlovely of the community became lovely, the neglected became cared for; the aged became appreciated and the youth became understood. No other tribute seems more befitting of him than to say his life was a clear reflection of another's life, one whom he knew and worshipped and served, one Himself who

> speaks and listening to His voice, new life the dead receive;
> the mournful, broken hearts rejoice, the humble, poor believe.

—RON L. HALL

8. In Memoriam

Deceased Minister	*Memoir Prepared by*
E. O. COLE	*E. H. Lowman*
J. C. CORNETTE	*J. Clay Madison*
J. W. FITZGERALD	*W. Kenneth Goodson*
J. S. HIATT	*J. H. Brendall*
R. A. HUNTER	*W. Kenneth Goodson*
C. S. KIRKPATRICK	*C. C. Murray*
M. E. LEFTWICH	*E. M. Heath*
H. L. POWELL	*Charles P. Bowles*
P. R. RAYLE	*G. E. White*
J. C. SORRELLS	*L. B. Hayes*
S. R. WARD	*S. G. Strader*
C. E. WILLIAMS	*C. E. Williams, Jr.*
J. R. WILLIAMS	*J. L. Williams*
	Ron L. Hall

9. Heroines of the Parsonage

★

MRS. L. B. ABERNETHY, August 29, 1963

MRS. G. M. CARVER, October 2, 1963

MRS. W. L. HUTCHINS, November 10, 1963

MRS. R. H. KENNINGTON, November 21, 1963

MRS. R. C. KIRK, December 2, 1963

MRS. W. R. LOWDERMILK, February 9, 1964

MRS. H. L. POWELL, *March* 10, 1964

MRS. J. D. PYATT, January 31, 1964

10. Deaconess

NETTIE STROUP

11. Roll of Deceased Members

"Blessed are the dead which die in the Lord from henceforth; yea, saith the spirit, that they may rest from their labors; and their works do follow them"—REV. 14:13.

Note: The complete rolls of the constituent Conferences before Unification are to be found on pages 114, 153 and 252 of the Journal of the Western North Carolina Annual Conference, 1939.

Number	NAME	BIRTH (County and Date)	ADMITTED INTO TRAVELING MINISTRY	DIED (Place and Date)
1	A. S. Raper	Davidson, 1868	Asheville, 1897	Welcome, Nov. 2, 1939
2	J. T. Ratledge	Davie, 1868	Gastonia, 1901	Madison, Nov. 9, 1939
3	J. H. West	Gilmer, Ga., Mar. 7, 1861	Morristown, Tenn., 1889	Brevard, Dec. 11, 1939
4	T. J. Rogers	Union, 1861	Greensboro, 1889	High Point, Jan. 6, 1940
5	W. A. Newell	Cabarrus, 1874	High Point, 1903	Morganton, Feb. 26, 1940
6	A. H. Whisner	West Virginia, 1870	Concord, 1899	Lakeland, Fla., April 18, 1940
7	J. M. Downum	Cabarrus, 1856	Charlotte, 1885	Lenoir, June 8, 1940
8	W. A. Patton	Westmoreland, Va., 1856	Marion, 1898	Lansing, Nov. 11, 1940
9	T. F. Marr	Macon, 1863	Knoxville, Tenn., 1886	Brevard, Dec. 8, 1940
10	N. M. Modlin	Guilford, 1863	Monroe, 1902	Lincolnton, Dec. 26, 1940
11	J. H. Brendall	Macon, 1863	Chattanooga, Tenn., 1883	Elkin, Feb. 20, 1941
12	J. L. Reynolds	Buncombe, 1879	High Point, 1921	Asheville, Feb. 20, 1941
13	G. G. Adams	Iredell, 1893	High Point, 1921	Elkin, June 1, 1941
14	F. F. Frisbie	Buncombe, 1886	Puget Sound, Wash., 1915	Huntersville, June 19, 1941
15	J. C. Umberger	Giles, Va., 1874	Gastonia, 1916	Mooresville, June 20, 1941
16	J. R. Anderson	Henry, Ga., 1873	Ga. M.P. Conf., 1899	Randleman, July 7, 1941
17	T. F. McCulloch	Guilford, 1850	N. C. M. P. Conf., 1876	Greensboro, Aug. 20, 1941
18	Parker Holmes	Columbus, 1857	Greensboro, 1889	Forest City, Sept. 7, 1941
19	W. C. Dutton	Smith, Va., 1900	Asheville, 1931	**Cedar Sp'gs, Va., 9/26/1941**
20	J. L. Teague	Haywood, March 1, 1860	Holston, 1884	Franklin, Jan. 17, 1942
21	J. E. Abernethy	Burke, Oct. 3, 1869	W. N. C., 1893	Elkin, March 15, 1942
22	E. N. Crowder	Cleveland, Nov. 13, 1865	W. N. C., 1895	Rutherfordton, April 5, 1942
23	A. L. Rayle	Guilford, Sept. 17, 1906	W. N. C., 1934	Stanley, April 9, 1942
24	D. A. Bailey	Moore, Feb. 17, 1888	B. R. A., 1923	Liberty, May 20, 1942
25	J. M. Wall	Surry, July 13, 1870	B. R. A., 1911	Walkertown, May 21, 1942
26	D. V. Howell	Haywood, March 20, 1890	W. N. C., 1915	Charlotte, May 29, 1942
27	E. K. Whidden	Polk, Fla., Feb. 5, 1868	Fla., 1918	Dellwood, July 17, 1942
28	G. A. Stamper	Iredell, Dec. 2, 1871	W. N. C., 1907	Winston-Salem, Aug. 4, 1942
29	R. L. Melton	Rutherford, Jan. 19, 1872	W. N. C., 1906	Granite Quarry, Sept. 6, 1942
30	J. W. Long	Yadkin, July 31, 1875	W. N. C., 1902	Greensboro, Sept. 18, 1942
31	M. F. Moores	Richmond, Ky., Nov. 7, 1871	Ky., 1892	Asheville, Oct. 13, 1942
32	J. T. Stover	Mont'ry, Va., July 10, 1852	Holston, 1875	**Rutherford College, 11/17/1942**
33	G. C. Brinkman	B'more, Md., Oct. 11, 1866	W. N. C., 1908	Brevard, Dec. 3, 1942
34	G. T. Bond	Wise, Va., Mar. 14, 1885	Holston, 1908	Charlotte, Dec. 24, 1942
35	Z. Paris	Pamlico, July 28, 1860	N. C., 1886	Atlanta, Ga., Dec. 24, 1942
36	C. P. Goode	Cleveland, Nov. 18, 1867	W. N. C., 1899	Summerfield, Mar. 23, 1943
37	A. L. Aycock	Cabarrus, Oct. 1, 1876	W. N. C., 1903	N. Wilkesboro, May 4, 1943
38	T. B. Johnson	Randolph, Aug. 14, 1864	W. N. C., 1892	Winston-Salem, June 2, 1943
39	J. E. Thompson	Alamance, Nov. 18, 1853	N. C., 1879	Shelby, Sept. 22, 1943
40	W. G. Warren	Buncombe, July 3, 1868	B. R. A., 1919	Canton, Oct. 3, 1943
41	W. S. Cherry	York Co., S. C., May 6, 1862	W. N. C., 1890	Newton, Dec. 9, 1943
42	W. F. Sandford	Richmond, Nov. 23, 1861	Ala., 1887	Asheville, Dec. 16, 1943
43	M. T. Smathers	Haywood, July 29, 1880	W. N. C., 1911	Richfield, Feb. 1, 1944
44	W. M. Pike	Alamance, Mar. 2, 1861	N. C. M. P., 1882	Liberty, Jan. 13, 1944
45	W. M. Smith	Chatham, July 23, 1886	W. N. C., 1912	Elkin, April 7, 1944
46	R. C. Kirk	Stanly, Oct. 21, 1880	W. N. C., 1911	Albemarle, Aug. 27, 1944
47	D. J. White	Iredell, Aug. 13, 1862	B. R. A., 1906	Ronda, Aug. 27, 1944
48	D. A. Lewis	Gilbert, S. C., July 11, 1870	W. N. C., 1920	Old Fort, Oct. 10, 1944
49	J. H. Barnhardt	Cabarrus, Feb. 22, 1873	W. N. C., 1899	Shelby, Jan. 21, 1945
50	J. B. Trogdon	Randolph, July 3, 1873	N. C. M. P., 1911	High Point, Feb. 24, 1945
51	C. L. McCain	**Abbeville, S. C., 1/20/1870**	U. S. C., 1903	Greer, S. C., March 16, 1945
52	W. A. Barber	Rockingham, Dec. 31, 1892	W. N. C. 1921	Greensboro, June 2, 1945
53	R. F. Huneycutt	Stanly, July 4, 1875	W. N. C., 1910	Gold Hill, June 8, 1945
54	J. N. Randall	Rutherford, Mar. 23, 1896	W. N. C., 1922	Charlotte, Sept. 21, 1945
55	C. C. Weaver	Ashe, June 21, 1875	W. N. C., 1901	Elkin, March 19, 1946
56	J. S. Williams	Rockingham, Sept. 12, 1865	N. C. M. P., 1893	Asheville, April 6, 1946
57	C. A. Morrison	Iredell, May 5, 1887	W. N. C., 1926	Newton, May 9, 1946
58	W. D. Reed	Stanly, Mar. 19, 1867	N. C. M. P., 1904	Greensboro, May 27, 1946
59	D. F. Carver	Madison, Mar. 30, 1860	Holston, 1889	Charlotte, June 26, 1946
60	L. S. Furr	Stanly, Dec. 8, 1910	W. N. C., 1936	Concord, Nov. 17, 1946
61	W. F. McDowell	Randolph, Dec. 16, 1853	N. C. M. P., 1883	Asheboro, Nov. 21, 1946
62	Wade Johnson	Wake, March 20, 1891	E. Okla., 1912	Salisbury, Dec. 22, 1946
63	J. T. Mangum	G'ville, Ala., Apr. 13, 1877	W. N. C., R. A., 1920	Selma, Ala., Jan. 19, 1947
64	D. M. Litaker	Cabarrus, Oct. 22, 1867	N. C., 1888	Charlotte, Mar. 1, 1947
65	R. M. Andrews	Orange, Aug. 18, 1870	N. C. M. P., 1896	Greensboro, Mar. 10, 1947
66	J. H. Bradley	Iredell, Nov. 30, 1866	W. N. C., 1893	Stony Point, Mar. 13, 1947
67	M. B. Clegg	Chatham, Apr. 25, 1873	W. N. C., 1904	Asheville, April 5, 1947
68	J.B. Craven	Randolph, May 8, 1879	W. N. C., 1900	Monroe, April 13, 1947
69	A. S. Beaman	Montgomery, Mar. 22, 1868	Holston, 1894	Asheville, June 8, 1947
70	C. H. Moser	Union, June 24, 1898	W. N. C., 1925	Gastonia, Oct. 1, 1947
71	A. O. Lindley	Chatham, Sept. 12, 1870	N. C. M. P., 1906	Durham, Jan. 5, 1948
72	G. A. B. Holderby	Rockingham, July 4, 1869	W. N. C., 1910	Asheville, Jan. 8, 1948
73	P. H. Brittain	Buncombe, July 2, 1876	W. N. C., 1908	Hickory, March 14, 1948
74	H. C. Byrum	Union, Feb. 25, 1875	W. N. C., 1902	High Point, April 13, 1948
75	W. F. Ashburn	Surry, April 26, 1862	N. C. M. P., 1890	Greensboro, April 19, 1948
76	J. B. Needham	Surry, July 24, 1872	Pacific, 1898	Roseburg, Ore., Aug. 29, 1948
77	Atlas Ridge	Randolph, June 9, 1880	N. C. M. P., 1917	Lexington, Aug. 30, 1948

Number	NAME	BIRTH (County and Date)	ADMITTED INTO TRAVELING MINISTRY	DIED (Place and Date)
78	O. B. Mitchell	Wake, Oct. 21, 1882	W. N. C., 1924	Kannapolis, Oct. 15, 1948
79	H. K. Boyer	Alleghany, Aug. 7, 1862	W. N. C., 1895	Charlotte, Oct. 31, 1948
80	J. P. Hornbuckle	Caswell, April 7, 1878	W. N. C., 1908	Newton, Nov. 22, 1948
81	E. D. Ballard	Lincoln, June 27, 1886	W. N. C, 1918	Lincolnton, Dec. 1, 1948
82	W. I. Hughes	Cocke, Tenn., Apr. 28, 1871	W. N. C., 1909	Rutherford College, Jan. 2, 1949
83	P. E. Parker	Harnett, Jan. 24, 1863	W. N. C., 1890	Varina, Jan. 17, 1949
84	S. B. Turrentine	Chatham, Nov. 15, 1861	N. C., 1888	Elkin, April 12, 1949
85	J. W. Bennett	Guilford, Apr. 18, 1883	W. N. C., 1915	Greensboro, June 3, 1949
86	A. R. Surratt	Davidson, June 22, 1864	N. C., 1889	Charlotte, June 4, 1949
87	E. E. Yates	Iredell, May 7, 1878	W. N. C., 1908	Troutman, June 21, 1949
88	J. M. Morgan	Rowan, Nov. 1, 1888	N. C. M. P., 1915	October 15, 1949
89	B. A. Sisk	Burke, June 8, 1900	W. N. C., 1928	Morganton, Oct. 29, 1949
90	B. Wilson	Lincoln, July 7, 1875	W. N C., 1903	Lincolnton, Nov. 1, 1949
91	G. W. Vick	Nash, Dec. 15, 1880	N C., 1910	Durham, Dec. 5, 1949
92	T. M. Johnson	Alamance, March 13, 1861	N. C. M. P., 1893	Alexandria, Va., April 2, 1950
93	E. M. Graham	Polk, Tenn., Aug. 31, 1882	B. R. A., 1936	Lenoir, April 9, 1950
94	T. A. Plyler	Stanly, Supt. 18, 1874	W. N. C., 1914	Monroe, April 19, 1950
95	Edward Suits	Guilford, Aug. 17, 1878	N. C. M. P., 1901	New Orleans, La., April 19, 1950
96	D. P. Waters	Rutherford, July 25, 1870	W. N. C., 1905	Mooresville, Aug. 15, 1950
97	R. A. Swaringen	Mecklenburg, July 25, 1875	N. C. M. P., 1914	Fairview, Oct. 31, 1950
98	M. A. Osborne	Union, Jan. 30, 1881	W. N. C., 1915	Mooresville, Nov. 14, 1950
99	L. B. Abernethy	Burke, July 12, 1865	W. N. C., 1900	Charlotte, Dec. 12, 1950
100	W. L. Hutchins	Yadkin, Oct. 15, 1878	W. N. C., 1902	Boonville, Jan. 3, 1951
101	P. A. Sherrill	Lincoln, Oct. 7, 1907	W. N. C., 1950	Peachland, Jan. 20, 1951
102	W. A. Wilson	Ashe, Dec. 20, 1861	Holston, 1886	Durham, Feb. 18, 1951
103	D. A. Oakley	Stokes, May 1, 1890	W. N. C., 1922	High Point, April 1, 1951
104	T. F. Higgins	Yancey, March 1, 1896	W. N. C., 1916	Gastonia, June 20, 1951
105	G. L. Curry	Yadkin, March 23, 1874	N. C. M. P., 1905	High Point, July 7, 1951
106	J. A. Peeler	Rowan, Feb. 23, 1870	W. N. C., 1893	Hickory, Sept. 2, 1951
107	F. H. Price	Union, June 22, 1891	W. N. C., 1917	Albemarle, Oct. 8, 1951
108	J. S. Folger	Surry, Feb. 16, 1885	W. N. C., 1918	Atlanta, Ga., Nov. 4, 1951
109	C. M. Pickens	Buncombe, Jan. 20, 1867	Holston, 1892	Charlotte, Nov. 23, 1951
110	R. S. Truesdale	Montgomery, Mar. 26, 1874	S. C., 1892	Greensboro, Nov. 25, 1951
111	R. E. Hinshaw	Yadkin, Jan. 14, 1887	W. N. C., 1922	Greensboro, Dec. 29, 1951
112	P. S. Kennett	Forsyth, Dec. 4, 1890	N. C. M. P., 1917	Asheville, Jan. 21, 1952
113	D. W. Haga	Grayson, Va., Jan. 8, 1872	B. R. A., 1905	Asheboro, March 29, 1952
114	S. W. Taylor	Davie, Oct. 1, 1873	N. C. M. P., 1905	Charlotte, April 30, 1952
115	J. O. Banks	Madison, May 9, 1884	W. N. C., 1919	Walnut Cove, May 2, 1952
116	C. M. Short	Guilford, Jan. 26, 1875	W. N. C., 1904	Charlotte, June 21, 1952
117	L. S. Helms	Union, Aug. 11, 1884	N. C. M. P., 1918	Caroleen, July 4, 1952
118	T. G. Smith	Union, Dec. 6, 1885	W. N. C., 1925	Marion, July 5, 1952
119	W. M. Robbins	Randolph, Dec. 23, 1864	W. N. C., 1893	Lake Junaluska, Aug. 3, 1952
120	J. I. Spinks	Burke, Jan. 4, 1861	U. S. C., 1900	Asheville, Aug. 12, 1952
121	P. E. Lindley	Alamance, May 5, 1895	N. C. M. P., 1917	High Point, Oct. 9, 1952
122	W. A. Lambeth	Davidson, Oct. 5, 1879	W. N. C., 1905	Morehead City, Nov. 20, 1952
123	G. R. Brown	Stewart, Ga., July 6, 1867	Ga. M. P., 1886	Washington, D. C., 12/21/'52
124	S. N. Bumgarner	Wilkes, July 30, 1871	B. R. A., 1914	Wilkesboro, Dec. 15, 1952
125	O. B. Williams	Orange, Feb. 24, 1885	N. C. M. P., 1913	Durham, Jan. 19, 1953
126	J. P. Hipps	Haywood, April 10, 1877	W. N. C., 1905	Kannapolis, Feb. 6, 1953
127	L. L. Smith	Randolph, Aug. 10, 1870	W. N. C., 1894	Hickory, March 31, 1953
128	R. B. Templeton	Iredell, Aug. 10, 1872	B. R. A., 1893	Tampa, Fla., April 5, 1953
129	L. W. Colson	G'ville, Fla., Sept. 17, 1869	S. Ga., 1896	Asheville, May 6, 1953
130	J. D. Williams	Orange, Sept. 13, 1866	N. C. M. P., 1893	High Point, June 2, 1953
131	R. L. Bass	Lincoln, Feb. 21, 1891	W. N. C., 1927	Charlotte, June 17, 1953
132	W. L. Sherrill	Lincoln, Feb. 9, 1860	W. N. C., 1890	Charlotte, July 15, 1953
133	J. D. Morris	Union, June 5, 1874	N C. M. P., 1913	Graham, July 21, 1953
134	J. R. Hutton	Guilford, Feb. 26, 1867	N. C. M. P., 1892	Greensboro, Sept. 29, 1953
135	R. P. Fikes	Jasper Co., Miss., 12/31/'75	Miss., 1903	Charlotte, January 13, 1954
136	C. H. Hill	Davidson, Sept. 27, 1870	N. C. M. P., 1922	Asheboro F,eb. 2, 1954
137	C. G. Isley	Alamance, July 28, 1904	N. C. M. P., 1924	Greensboro, Feb. 23, 1954
138	R. E. Hunt	Franklin, Oct. 18, 1875	N. C., 1903	Greensboro, March 10, 1954
139	C. R. Ross	Stanly, Nov. 21, 1878	W. N. C., 1903	Savannah, Ga., March 17, 1954
140	W. A. Stanbury	Watauga, Jan. 27, 1884	N. C., 1908	Asheboro, March 20, 1954
141	T. J. Huggins	Union, Nov. 13, 1873	W. N. C., 1916	Union Co., March 23, 1954
142	J. J. Gray	Transylvania, Dec. 9, 1866	W. N. C., 1891	Raleigh, June 8, 1954
143	J. N. Wise	Rowan, July 28, 1883	W. N. C., 1924	Stanly County, July 28, 1954
144	G. W. Williams	Rockingham, Jan. 8, 1883	W. N. C., 1911	Elkin, July 29, 1954
145	D. L. Earnhardt	Stanley, Feb. 6, 1877	B. R. A., 1906	Saluda, Jan. 7, 1955
146	J. W. Kennedy	Wayne, Feb. 22, 1863	W. N. C., 1903	Durham, Feb. 4, 1955
147	C. N. Clark	Randolph, Ark., Jan. 28, '78	St. Louis, 1900	Waynesville, Feb. 25, 1955
148	W. J. Hackney	Gibson, Tenn., 2/13/1880	N. C. M. P., 1906	Charlotte, March 19, 1955
149	J. A. Sharp	Rockingham, Mar. 30, 1882	W. N. C., 1904	Spencer, March 29, 1955
150	W. G. McFarland	Johnston, Oct. 6, 1896	N C., 1918	Durham, April 2, 1955
151	W. H. Neese	Guilford, Feb. 24, 1881	N. C. M. P., 1913	Elkin, April 8, 1955
152	H. E. Stimson	Polk, Oct. 30, 1887	W. N. C., 1924	Concord, April 14, 1955
153	Elzie Myers	Bamberg,S.C.,Feb.16,1887	S C., 1910	Morganton, April 30, 1955
154	H. C. Sprinkle	Buncombe, Dec. 10, 1868	W. N. C., 1893	Mocksville, May 3, 1955
155	R. M. Courtney	Caldwell, Nov. 1, 1874	W. N. C., 1899	Lenoir, June 2, 1955
156	M. A. Matheson	Clay, May 23, 1873	B. R. A., 1903	Newton, June 19, 1955
157	W. M. Curtis	Randolph, Feb. 18, 1867	W. N. C., 1890	Winston-Salem, July 7, 1955
158	M. A. Lewis	Guilford, May 5, 1903	W. N. C., 1927	Winston-Salem, July 11, 1955
159	C. O. Plyler	Iredell, July 25, 1898	B. R. A., 1926	Thomasville, Aug. 15, 1955
160	D. C. Ballard	Lincoln, May 7, 1881	W. N. C., 1905	Lincolnton, Oct. 6, 1955
161	B. R. Wall	Valdosta, Ga., Nov. 11, 1905	S. Ga., 1927	Charlotte, Oct. 18, 1955
162	Henry L. Powell	Surry, Sept. 14, 1867	N. C. M. P., 1893	Thomasville, Dec. 1, 1955
163	O. E. Croy	Bluef'ld, W. Va., 1/21/'99	W. N. C., 1928	Winston-Salem, Jan. 6, 1956
164	R. L. Forbis	Union, May 2, 1896	W. N. C., 1915	Elkin, Jan. 15, 1956

Number	NAME	BIRTH (County and Date)	ADMITTED INTO TRAVELING MINISTRY	DIED (Place and Date)
165	H. W. Bell	Randolph, Nov. 29, 1892	N. C. M. P., 1927	Webster, Jan. 27, 1956
166	E. A. Bingham	Cleveland, Feb. 22, 1892	N. C. M. P., 1918	Charlotte, April 15, 1956
167	C. C. Benton	McGinn Co.,Tenn., 5/25/'95	B. R. A., 1927	Charlotte, April 28, 1956
168	A. W. Plyler	Iredell, Sept. 14, 1867	W. N. C., 1892	Durham, June 28, 1956
169	R. N. Barefoot	Guilford, Jan. 16, 1926	W. N. C., 1951	Asheville, Aug. 25, 1956
170	C. B. Way	Chatham, May 20, 1889	N. C. M. P., 1925	Greensboro, Sept. 10, 1956
171	E. P. Billups	Kanawha, W. Va., Aug. 15, 1893	W. Va. 1915	Leaksville, Oct. 6, 1956
172	W. O. Goode	Lincoln, Aug. 16, 1876	W .N. C., 1901	Asheville, Oct. 7, 1956
173	W. L. Scott	Ashe, Aug. 12, 1884	W. N. C., 1916	Greensboro, Oct. 19, 1956
174	C. W. Bates	Brooklyn, N. Y., 7/29/1884	N. C. M. P., 1909	Weaverville, Jan. 25, 1957
175	N. G. Bethea	Manchester, Oct. 11, 1872	N. C. M. P., 1896	Greensboro, Feb. 24, 1957
176	W. J. Plint	New York, Feb. 10, 1877	ATL. Miss., 1904	Durham, March 12, 1957
177	P. W. Tucker	Cabarrus, Nov. 13, 1874	W. N. C., 1901	Marion, March 21, 1957
178	C. M. McKinney	Henderson, May 10, 1888	W. N. C., 1919	Elkin, April 18, 1957
179	T. J. Houck	Ashe, May 29, 1864	W. N. C., 1905	Todd, May 16, 1957
180	J. O. Ervin	Iredell, Nov. 23, 1880	W. N. C., 1908	Charlotte, July 15, 1957
181	J. E. Pritchard	Randolph, Nov. 29, 1880	N. C. M. P., 1911	Asheboro, Aug. 10, 1957
182	J. A. Howell	Robeson, Oct. 28, 1878	W. N. C., 1920	Asheboro, Aug. 31, 1957
183	J. J. Wood	Ogdensburg, N. J. 10/9/82	Ga. M. E., 1923	Andrews, Nov. 3, 1957
184	G. D. Herman	Catawba, Oct. 27, 1864	Holston, 1889	Asheville, Nov. 24, 1957
185	J. E. McSwain	York Co., S. C., 7/8/1878	N. C. M. P., 1905	Greensboro, Feb. 16, 1958
186	J. R. Warren	Forsyth, Oct. 30, 1868	W. N. C., 1921	Monroe, April 9, 1958
187	R. A. Taylor	Rowan, April 30, 1878	W. N. C., 1906	Gastonia, May 25, 1958
188	J. M.Varner	Randolph, July 28, 1871	W. N. C., 1918	Concord, June 28, 1958
189	J. W. Moore	York Co.,S. C., 4/20/1876	W. N. C., 1900	Elkin, Sept. 11, 1958
190	J. G. W. Holloway	Caldwell, July 1, 1864	N. C. M. P., 1889	Elkin, Oct. 22, 1958
191	J. E. Hipp	Meck'burg, Feb. 28, 1894	W. N. C., 1921	Charlotte, Nov. 11, 1958
192	V. B. Harrison	Buncombe, Mar. 27, 1891	N. G.a, 1914	Charlotte, Dec. 18, 1958
193	A. F. Gordon	Buncombe, Feb. 21, 1918	W. N. C., 1952	Newton, Feb. 9, 1959
194	W. B. Shinn	Cabarrus, July 14, 1882	W. N. C., 1909	Salisbury, Feb. 16, 1959
195	A. C. Swofford	Cleveland, June 27, 1886	W. N. C., 1907	Ellenboro, Feb. 22, 1959
196	B. A. York	Alexander, Aug. 10, 1858	N. C., 1884	Statesville, Mar. 4, 1959
197	J. O. Cox	Randolph, June 14, 1878	W. N. C., 1920	Concord, Mar. 18, 1959
198	E. K. McLarty	Union, Apr. 17, 1869	N. C., 1897	Asheville, Mar. 22, 1959
199	J. L. Ingram	Randolph, April 13, 1896	W. N. C., 1930	Thomasville, July 2, 1959
200	J. H. Trolinger	Alamance, July 1, 1890	N. C. M. P., 1917	Asheboro, October 2, 1959
201	H. H. Robbins	Randolph, Oct. 20, 1870	N. Mont, 1903	Kannapolis, October 14, 1959
202	S. A. Stewart	Union, July 22, 1876	W. N. C., 1903	Mesa, Ariz., October 18, 1959
203	R. J. Parker	Scotland, Feb. 24, 1878	W N. C., 1906	Tulsa, Olka., Jan. 31, 1960
204	B. A. Culp	Cabarrus, Sept. 24, 1880	B. R. A., 1911	Winston-Salem, Feb. 3, 1960
205	G. T. Rowe	Rowan, Sept. 10, 1875	W. N. C., 1896	Durham, February 10, 1960
206	J. T. Bowman	Guilford, Feb. 21, 1898	N. C M P., 1933	Greensboro, Feb. 21, 1960
207	James Cannon III	Farmville, Va., 11/30/1892	Va., 1917	Durham, March 9, 1960
208	H. L. Isley	Alamance, Nov. 6, 1890	N. C. M. P., 1923	Burlington, March 27, 1960
209	J. E. Yountz	Guilford, Aug. 18, 1905	W. N. C., 1929	Morganton, June 5, 1960
210	W. B. West	Buncombe, June 8, 1886	W. N. C., 1911	Asheville, December 31, 1960
211	J. A. Baldwin	Richmond, Jan. 9, 1871	W. N. C., 1897	Charlotte, March 5, 1961
212	E. W. Fox	Chatham, Feb. 5, 1871	W. N. C., 1895	Statesville, July 12, 1961
213	H. A. Pruyn	Sidney, N. Y., July 5, 1901	C. Pa., 1929	Shallotte, July 13, 1961
214	O. P. Ader	Davidson, Jan. 16, 1870	W. N. C., 1897	Charlotte, August 31, 1961
215	R. L. Ownbey	Buncombe, Dec. 11, 1872	W. N. C., 1893	Charlotte, Sept. 1, 1961
216	A. R. Bell	Sunderland, Eng., 4/29/1879	W. N. C., 1903	Carthage, Dec. 7, 1961
217	J. C. Keever	Alexander, May 12, 1870	W. N. C., 1899	Charlotte, Dec. 20, 1961
218	A. G. Dixon	Rockingham, Feb. 13, 1870	N. C. M. P., 1901	Baltimore, Md., Jan. 12, 1962
219	Brooks Jerome	Cabarrus, Sept. 4, 1895	W. N. C., 1929	Stanfield, Jan. 23, 1962
220	J. A. Burgess	Randolph, Sept. 1, 1876	N. C. M. P., 1904	Raleigh, May 23, 1962
221	E. L. Kirk	Stanly, April 5, 1889	W.N.C. 1916	Chattanooga, July 15, 1962
222	R. R. Hanner, Jr.	Buncombe, May 19, 1931	W.N.C. 1961	Mexico, July 24, 1962
223	A. A. Lyerly	Rowan, June 30, 1909	W.N.C. 1934	Bossier City, La. 8/13/'62
224	T. A. Groce	Greenville, S.C. 9/22/1878	W.N.C. 1910	Asheville, Aug. 29, 1962
225	H. R. Casto	Fairplain, W. Va., 6/6/1873	W. Va., M.P. 1908	Weaverville, Sept. 1, 1962
226	H. M. Wellman	Davie, Feb. 26, 1889	W.N.C. 1914	Statesville, Dec. 29, 1962
227	Z. V. Arthur	Vinton, Ohio, July 21, 1889	N.W. Iowa 1911	Sylva, Jan. 9, 1963
228	G. I. Humphreys	Calvert, Md., Nov. 5, 1881	Md. M.P. 1904	Gainesville, Fla. 3/12/1963
229	J. J. Holmes	Iredell, Oct. 4, 1913	W.N.C. 1938	Lenoir, Apr. 12, 1963
230	A. Burgess	Pasquotank, Oct. 23, 1880	Atlantic 1907	Lenoir, May 10, 1963
231	J. W. Fitzgerald	Davidson, Dec. 11, 1893	W.N.C. 1917	Charlotte, June 1, 1963
232	J. S. Hiatt	Davidson, Oct. 19, 1884	W. N. C., 1906	Elkin, July 2, 1963
233	R. A. Hunter	Stokes, Jan. 11, 1890	N. C. M. P., 1916	Winston-Salem, July 4, 1963
234	C. S. Kirkpatrick	Haywood, May 30, 1877	W. N. C., 1905	Greensboro, July 15, 1963
235	E. O. Cole	Moore, Sept. 21, 1877	W. N. C., 1907	Charlotte, July 25, 1963
236	J. C. Cornette	Grayson Co., Va., 1/2/91	Holston, 1913	Charlotte, Aug. 7, 1963
237	H. L. Powell	Polk, March 2, 1880	S. C., 1907	Concord, Aug. 24, 1963
238	M. E. Leftwich	Russell Co., Va., 3/22/82	W. N. C., 1922	Shelby, Aug. 31, 1963
239	C. E. Williams	Cabarrus, Aug. 24, 1904	W. N. C., 1927	Canton, Oct. 12, 1963
240	P. R. Rayle	Guilford, March 16, 1896	W. N. C., 1924	Greensboro, Dec. 8, 1963

STATISTICAL TABLES

Compiled and Edited

by

JOHN R. SILLS

Conference Statistician

CONTENTS

Statistician's Condensed Report ..... Page 298

District Tables ..... Page 300

Recapitulation Tables ..... Page 456

Special Tables

1. Salary and Expense Account for Churches With Associate Pastors ..... Page 460
2. District Superintendents' Supplements ..... Page 460

The statistics contained in these Tables for the Conference Year 1963-64 are for a year covering 12 months.

Conference Statistician's Condensed Report

CHURCH MEMBERSHIP

1. Total full members reported last year, 266,018.
2. Received this year on profession of faith or restored, 6,649.
3. Received by transfer from other Methodist Churches, 5,506.
4. Received from other denominations, 2,326.
5. Removed by transfer to other Methodist Churches, 5,201.
6. Removed by Quarterly Conference action or withdrawn, 2,445.
7. Removed by transfer to other denominations, 1,865.
8. Removed by death, 2,393.
9. Total full members, 268,595.
10. Infants presented by parents or guardians, 2,800.
11. All others: children, youth, adults, 3,801.
12. Preparatory members now on roll (baptized children under 16), 27,566.

CHURCH SCHOOLS

13. Total officers, teachers, other leaders (do not inc. in lines 14, 15, 16), 21,913.
14. Total children (0-11 years) in entire church school (include line 23), 61,806.
15. Total youth (12-21 years) in entire church school (inc. line 24), 42,126.
16. Total adults (22 and older) in entire church school (include line 25), 101,690.
17. Total church school membership (add lines 13, 14, 15, and 16 only), 227,535.
18. Average attendance in Sunday school (all ages), 127,251.
19. Average attendance Methodist Sunday Evening Fellowship (all ages), 17,386.
20. Average attendance additional sessions of children, 16,092.
21. Average attendance MYF Sunday Evening Meetings (include also in line 19), 16,487.
22. Average attendance of adults in church school meetings other than Sunday school, 13,789.
23. Nursery Home members (include also line 14), 7,046.
24. Youth Home and Extension members (include also in line 15), 4,762.
25. Adult Home and Extension members (include also in line 16), 7,030.
26. Number of church schools on charge, 1,107.
27. Methodist pupils and constituents in vacation church schools, 51,639.
28. Church school members joining the church on profession of faith, 5,422.
29. Number of classes or groups using or not using Approved Methodist Lesson Materials: Using, 9,465; Not Using, 501.
30. Church school offering for World Service and Conference Benevolences, 78,450.

WOMAN'S SOCIETY OF CHRISTIAN SERVICE

31. Number of societies (not guilds, groups, or circles), 966.
32. Membership (including Wesleyan Service Guilds), 46,685.
33. Amount paid for local church and community work, $403,715.

METHODIST MEN'S CLUBS

34. Number of chartered clubs, 349.
35. Membership, 13,100.
36. Number of *Together* subscriptions, 8,056.
37. Number of organized churches, 1,119.

PROPERTY AND OTHER ASSETS

38. Estimated value of church buildings, equipment, and land, $102,529,819.
39. Estimated value of parsonages, furniture, and land, $13,259,653.
40. Estimated value of other property (including cash, bonds, etc.) $4,747,393.
41. Indebtedness on buildings, equipment, and parsonages, $11,129,566.
42. Indebtedness on current expenses, $25,983.

EXPENDITURES FOR LOCAL CHURCH

44. Paid on principal and interest on old indebtedness, loans, mortgages, etc.—$2,673,138.
45. Paid for buildings and improvements (not including loans, mortgages, etc.)—$2,206,492.
46. Paid other current expenses, incidentals, etc., $3,256,115.
47. Paid for church school lesson materials, supplies, administration, etc., $818,087.

MINISTERIAL SUPPORT

49. Salary: Paid Pastors $2,862,079.
50. Travel and Expense Fund: Paid Pastors $413,781.
51. District Superintendents' Fund, $123,467.
52. Episcopal Fund, $54,843.
53. Conference Claimants' Fund, $495,457.
54. Minimum Salary Fund, $240,211.

CONNECTIONAL FUNDS

56. Jurisdictional, Area, Conference, and District Administration Funds, $128,753.
57. Interdenominational Cooperation Fund, $1,498.

BENEVOLENCES

58. World Service and Conference Benevolences, $799,170.
59. World Service Special Gifts, $24,775.
60. General Advance Specials, $404,914.
61. One Great Hour of Sharing, $26,797.
62. Fellowship of Suffering and Service, $21,441.
63. Television-Radio Ministry Fund, $4,934.
64. Methodist Student Day, $8,172.
65. Methodist Youth Fund, $33,756.
66. Race Relations Sunday, $11,286.
67. Operational Expenses: Colleges, Universities and Seminaries, $383,588.
68. Operational Expenses: Wesley Foundations, $4,913.
69. Capital Expenditures: Colleges, Universities, Seminaries and Wesley Foundadations, $221,967.
70. Hospitals, $30,109.
71. Homes for Children, Youth and the Aged, $502,557.
72. Conference Advance Specials, $16,027.
73. Church School Rally Day, $15,237.
74. W.S.C.S. (including W.S.G.) Cash sent to District or Conference Treasurers, $273,751.
75. Conference Entertainment Fund, $33,119.
76. City or District Mission Society, Builders' Club, $367,440.
77. All Other Benevolences, $165,800.

Grand Total Paid (not total raised), $16,623,674.

ALBEMARLE DISTRICT—Table 1-A

List Number	CHARGE AND CHURCH		CHURCH MEMBERSHIP												CHURCH SCHOOL MEMBERSHIP AND ATTENDANCE											
			1 Total Full Members Reported Last Year	2 Rec. this year on Profession of Faith or Restored	3 Received by Transfer from Other Methodist Churches	4 Received from Other Denominations	5 Removed by Transfer to Other Methodist Churches	6 Removed by Q. C. Action or Withdrawn	7 Removed to Other Denominations	8 Removed by Death	9 Total Full Members	10 Baptisms—Infants presented by Parents or Guardians	11 Baptisms—All Others, Children, Youth, Adults	12 Preparatory Members Now on Roll (Baptized Children)	13 Total Officers, Teachers and Other Leaders (Do not include in 14, 15, 16)	14 Total Children—0-11 Years in entire Church School (include col. 23)	15 Total Youth 12-21 in entire Church School (include col. 24)	16 Total Adults 22 and older in entire Church School (include col. 25)	17 Total Church School Membership (Cols. 13-14-15-16)	18 Average Attendance at Sunday School (all ages)	19 Average Attendance Sunday Evening Fellowship (All ages)	20 Average Attendance Additional Sessions—Children	21 Av. Attendance MYF Sunday Evening (include also in col. 19)	22 Av. Attendance Adults in Ch. Sch. Mtgs. other than Sunday School	23 Nursery Home Members (include also in col. 14)	24 Youth Home and Extension Members (include also in col. 15)
1	Albemarle: **Central**	Sta 5	790	16	42	7	24	....	1	10	820	3	3	122	67	140	142	234	583	345	....	60	70	60	21	40
2	**First Street**	Sta 6	592	6	4	2	4	....	1	6	593	4	4	54	52	104	65	218	439	240	....	32	18	....	12	....
3	**Main Street**	Sta 12	416	13	4	9	29	3	5	7	398	2	4	54	41	95	46	216	398	202	....	28	18	54	13	4
4	**Parkway-Pine Grove**		257	8	4	1	8	....	1	....	261	3	4	6	24	39	57	138	258	158	17	6	11	14	12	10
	Parkway	Sta 21	77	4	....	1	5	....	....	....	77	2	3	3	9	9	7	33	58	38	6	6	....	....	2	2
	Pine Grove	Sta 22	180	4	4	....	3	....	1	....	184	1	1	3	15	30	50	105	200	120	11	....	11	14	10	8
5	**Tabernacle**	Sta 29	185	8	1	1	4	....	....	2	189	2	6	10	30	51	27	97	205	126	76	25	27	11	2	6
6	**Albemarle Circuit**		444	37	17	11	8	....	10	10	481	3	17	....	37	110	79	252	478	355	....	....	40	50	15	12
	Porter	Sta 23	108	13	4	1	1	....	3	....	122	1	3	....	9	32	30	62	133	100	....	....	10	20	6	3
	Stony Hill	Sta 28	197	16	13	7	5	....	3	8	217	2	8	....	17	52	26	130	225	160	....	....	20	15	8	5
	Union Chapel	Sta 30	139	8	....	3	2	....	4	2	142	....	6	....	11	26	23	60	120	95	....	....	10	15	1	4
7	**Ansonville**		325	8	1	1	5	....	....	3	327	....	7	13	25	59	60	90	234	175	....	12	26	15	8	9
	Ansonville	Ans 1	117	3	1	....	1	....	....	....	120	....	3	6	9	23	16	43	91	65	....	12	6	....	4	3
	Cedar Hill	Ans 3	69	1	....	....	4	....	....	1	65	....		3	9	12	20	23	64	50	....	....	4	....	2	2
	Concord	Ans 4	113	3	....	....	....	....	....	1	115	....		4	7	24	24	24	79	60	....	....	16	15	2	4
	Salem	Ans 21	26	1	....	1	....	....	....	1	27	....		....	....	....	....	....	....	....	....	....	....	....	....	....
8	**Badin**	Sta 1	348	6	8	2	19	13	1	1	330	3	1	21	25	71	66	122	284	140	50	12	15	....	19	....
9	**Bethany**	Sta 2	188	6	12	....	1	....	....	1	204	....	4	26	17	79	36	102	234	111	....	....	10	....	15	6
10	**Bethel-Palestine**		319	10	....	....	4	....	3	3	319	2	2	....	43	68	86	161	358	200	35	....	25	30	....	....
	Bethel	Sta 3	116	2	....	....	2	....	....	1	115	1	....	....	8	16	32	76	132	55	....	....	....	....	....	....
	Palestine	Sta 20	203	8	....	....	2	....	3	2	204	1	2	....	35	52	54	85	226	145	35	....	25	30	....	....
11	**Bethesda**	Sta 32	43	4	1	7	....	....	....	....	55	....	4	....	10	19	21	25	75	55	....	....	6	....	....	....
12	**Bethlehem**	Uni 4	422	14	10	3	5	2	1	3	438	6	1	46	41	76	69	237	423	210	30	....	30	....	3	7
13	**Camp Ground**		405	6	3	5	4	....	2	7	406	8	7	62	43	67	91	162	363	206	66	46	50	185	21	29
	Bond's Grove	Uni 5	125	2	4	4	2	....	1	2	129	2	3	23	12	28	20	50	110	65	12	15	18	45	7	9
	Pleasant Grove	Uni 22	88	2	....	....	....	....	1	5	84	3	....	13	12	10	20	44	86	45	15	6	6	45	4	6
	Union	Uni 27	121	2	....	1	1	....	....	....	123	2	4	25	7	18	33	37	95	56	24	15	20	50	4	7
	Wesley Chapel	Uni 32	71	....	....	....	1	....	....	....	70	1	....	5	12	11	18	31	72	45	15	10	12	45	6	7
14	**Friendship**		289	....	....	....	5	....	....	2	282	....	....	8	40	75	78	160	353	210	45	....	45	....	4	8
	Friendship	Sta 7	202	....	....	....	2	....	....	2	198	....	....	4	31	55	53	120	259	135	30	....	30	....	2	5
	Oak Grove	Sta 19	87	....	....	....	3	....	....	....	84	....	....	4	9	20	25	40	94	75	15	....	15	....	2	3
15	**Hebron**		356	5	2	1	7	....	5	1	351	7	5	43	30	74	58	158	320	182	....	....	19	27	23	3
	Bethel	Uni 3	130	2	....	....	5	....	5	....	122	....	2	4	10	18	19	56	103	60	....	....	9	13	....	....
	Hebron	Uni 11	107	3	1	1	2	....	....	....	110	4	3	17	12	24	26	46	108	55	....	....	10	7	10	1
	Mt. Carmel	Uni 18	119	....	1	....	....	....	....	1	119	3	[illegible]	[illegible]	[illegible]	[illegible]	[illegible]	[illegible]	[illegible]	[illegible]	[illegible]	[illegible]	[illegible]	[illegible]	[illegible]	[illegible]

Grace	Uni 9	132	....	....	....	....	....	....	1	131	....	....	....	5	23	15	42	85	70	....	....	12	....	....	....	....	....
Indian Trail	Uni 12	302	16	5	2	....	4	2	2	317	1	....	....	12	64	34	95	205	115	....	15	20	22	....	....		
Stallings	Uni 25	146	4	....	....	....	....	....	1	149	1	....	....	9	29	34	55	127	65	....	12	20	10	....	....		
17 Lilesville		**493**	**8**	**1**	**1**	**3**	....	**6**	**2**	**492**	**1**	**8**	**85**	**33**	**104**	**81**	**191**	**409**	**223**	**55**	....	**30**	....	**6**	**5**		
Forrestville	Ans 6	188	3	....	....	1	....	3	1	186	....	3	31	12	46	31	66	155	82	15	....	15	....	4	2		
Lilesville	Ans 11	134	2	....	....	....	....	....	....	136	....	2	25	10	29	29	64	132	72	40	....	15	....	1	2		
Olivet	Ans 16	120	....	....	1	1	....	1	1	118	1	....	28	8	26	15	47	96	55	....	....	....	....	1	1		
Savannah	Ans 23	51	3	1	....	1	....	2	....	52	....	3	1	3	3	6	14	26	14	....	....	....	....	....	....		
18 Locust-Oakboro		**146**	....	**4**	**2**	....	....	**2**	....	**150**	**4**	....	**29**	**18**	**51**	**14**	**94**	**177**	**100**	....	....	**12**	....	....	....		
Locust	Sta 9	40	....	2	2	....	....	....	....	44	3	....	24	9	26	7	38	80	40	....	....	....	....	....	....		
Oakboro	Sta 18	106	....	2	....	....	....	2	....	106	1	....	5	9	25	7	56	97	60	....	....	12	....	....	....		
19 Marshville		**352**	**3**	**9**	....	**11**	**58**	**4**	**4**	**287**	**3**	**1**	**31**	**23**	**84**	**48**	**130**	**285**	**189**	....	**18**	**10**	....	**6**	**5**		
Gilboa	Uni 8	92	1	....	....	1	12	....	2	79	1	1	14	6	20	13	40	79	41	....	....	....	....	1	....		
Marshville	Uni 13	260	2	9	....	10	46	4	2	208	2	....	17	17	64	35	90	206	148	....	18	10	....	5	5		
20 Mineral Springs	Uni 17	**231**	**2**	**2**	**2**	**7**	....	**8**	**2**	**220**	**3**	....	**17**	**10**	**65**	**36**	**63**	**174**	**100**	**25**	**35**	**16**	**15**	**8**	**5**		
21 Monroe: **Central**	Uni 7	**1185**	**25**	**28**	**6**	**28**	**4**	**9**	**14**	**1189**	**15**	**7**	**182**	**91**	**249**	**170**	**332**	**842**	**356**	**60**	**80**	**60**	**45**	**30**	**56**		
22 Memorial-Benton Heights		**328**	**8**	**2**	**4**	**7**	**22**	**1**	**2**	**310**	**5**	**6**	**32**	**29**	**62**	**48**	**165**	**304**	**202**	....	**10**	**25**	**18**	**14**	**15**		
Benton Heights	Uni 2	135	2	....	1	7	8	1	....	122	....	1	7	10	13	21	30	74	66	....	5	10	10	3	10		
Memorial	Uni 21	193	6	2	3	....	14	....	2	188	5	5	25	19	49	27	135	230	136	....	5	15	8	11	5		
23 Rolling Hills		....	....	....	....	....	....	....	....	....	....	....	....	....	....	....	....	....	....	....	....	....	....	....	....		
24 Sutton Park	Uni 35	58	2	1	....	....	....	1	....	**60**	....	**2**	**12**	**7**	**30**	**16**	**27**	**80**	**43**	**47**	....	**15**	**18**	**5**	....		
25 Morven		**568**	**9**	**3**	....	**8**	....	**1**	**7**	**564**	....	**6**	**3**	**35**	**99**	**77**	**172**	**383**	**206**	**77**	....	**28**	**10**	**17**	**18**		
Morven	Ans 13	167	....	2	....	2	....	....	1	166	....	....	....	11	24	12	65	112	64	....	....	11	10	6	2		
Pleasant Hill	Ans 18	212	2	1	....	4	....	1	4	206	....	....	....	12	47	42	38	139	62	30	....	10	....	6	7		
Sandy Plains	Ans 22	116	....	....	....	....	....	....	1	115	....	....	....	7	17	16	43	83	45	22	....	7	....	1	5		
Shiloh	Ans 24	73	7	....	....	2	....	....	1	77	....	6	3	5	11	7	26	49	35	25	....	....	....	4	4		
26 New Hope (Union Co.)	Uni 20	**160**	**1**	....	**3**	....	....	**6**	**1**	**157**	**2**	**1**	**4**	**8**	**34**	**20**	**47**	**109**	**55**	**8**	....	**8**	....	**9**	....		
27 New Hope-Bethel		**378**	**5**	**2**	**1**	**2**	....	....	**6**	**378**	**1**	**3**	**4**	**30**	**48**	**48**	**84**	**210**	**160**	....	....	**16**	....	**8**	**7**		
Bethel	Ans 2	130	1	1	1	1	....	....	3	129	1	1	4	11	17	16	31	75	60	....	....	....	....	3	1		
Hanna	Ans 9	63	2	1	....	1	....	....	1	64	....	....	....	7	7	16	22	52	35	....	....	8	....	3	5		
Long Pine	Ans 12	53	2	....	....	....	....	....	....	55	....	2	....	5	....	2	7	14	11	....	....	....	....	....	....		
New Hope	Ans 15	132	....	....	....	....	....	....	2	130	....	....	....	7	24	14	24	69	54	....	....	8	....	2	1		
28 New London	Sta 15	**191**	**5**	....	**2**	**10**	....	**3**	**2**	**183**	**1**	**3**	**18**	**18**	**23**	**29**	**75**	**145**	**80**	**15**	....	**15**	**10**	**1**	**4**		
29 Norwood: **First**	Sta 17	**399**	**9**	**15**	**4**	**7**	....	**5**	**4**	**411**	**8**	**5**	**35**	**24**	**58**	**61**	**150**	**293**	**196**	....	**20**	**31**	**50**	**10**	**7**		
30 Norwood Circuit		**527**	**32**	**8**	**4**	**3**	**12**	....	**2**	**554**	....	**29**	**48**	**34**	**119**	**123**	**198**	**474**	**378**	....	....	**52**	....	**28**	....		
Cedar Grove	Sta 4	110	6	1	1	....	....	....	....	118	....	6	12	8	24	21	44	97	80	....	....	10	....	4	....		
Green Memorial	Sta 8	127	7	....	....	3	....	....	....	131	....	6	6	8	18	35	56	117	90	....	....	12	....	6	....		
Mt. Zion	Sta 14	173	8	....	....	....	12	....	....	169	....	7	10	9	39	45	54	147	120	....	....	15	....	10	....		
Randall	Sta 24	117	11	7	3	....	....	....	2	136	....	10	20	9	38	22	44	113	88	....	....	15	....	8	....		
31 Peachland		**530**	**2**	**3**	**2**	**5**	**6**	....	**5**	**521**	**3**	**1**	**26**	**46**	**115**	**109**	**270**	**540**	**337**	**59**	....	**59**	....	**17**	....		
Fountain Hill	Ans 7	102	....	2	....	....	....	....	....	104	....	....	....	11	7	18	41	77	51	....	....	....	....	....	....		
Hopewell	Ans 10	294	....	....	1	4	....	....	3	288	3	....	23	22	81	53	155	311	174	15	....	15	....	17	....		
Mt. Moriah	Uni 19	38	....	....	....	....	....	....	....	38	....	....	1	5	9	13	22	49	22	....	....	....	....	....	....		
Peachland	Ans 17	96	2	1	1	1	6	....	2	91	....	1	2	8	18	25	52	103	90	44	....	44	....	....	....		
32 Polkton		**460**	**12**	**1**	**5**	**5**	....	....	**2**	**471**	....	**12**	**3**	**40**	**118**	**74**	**176**	**408**	**290**	**37**	**164**	**45**	**27**	....	....		
Mt. Vernon	Ans 14	97	....	....	....	....	....	....	....	97	....	....	....	5	29	15	42	91	63	15	46	15	6	....	....		
Polkton	Ans 19	176	5	....	1	4	....	....	1	177	....	5	3	11	34	25	47	117	75	10	38	15	8	....	....		
Poplar Hill	Ans 20	90	3	1	2	....	....	....	....	96	....	3	....	11	28	14	48	101	79	....	41	....	7	....	....		
Wightman	Ans 27	97	4	....	2	1	....	....	1	101	....	4	....	13	27	20	39	99	73	12	39	15	6	....	....		

ALBEMARLE DISTRICT—Table 1-A (Continued)

List Number	CHARGE AND CHURCH	CHURCH MEMBERSHIP												CHURCH SCHOOL MEMBERSHIP AND ATTENDANCE											
		1 Total Full Members Reported Last Year	2 Rec. this year on Profession of Faith or Restored	3 Received by Transfer from Other Methodist Churches	4 Received from Other Denominations	5 Removed by Transfer to Other Methodist Churches	6 Removed by Q. C. Action or Withdrawn	7 Removed to Other Denominations	8 Removed by Death	9 Total Full Members	10 Baptisms—Infants presented by Parents or Guardians	11 Baptisms—All Others, Children, Youth, Adults	12 Preparatory Members Now on Roll (Baptized Children)	13 Total Officers, Teachers and Other Leaders (Do not include in 14, 15, 16)	14 Total Children—0-11 Years in entire Church School (include col. 23)	15 Total Youth 12-21 in entire Church School (include col. 24)	16 Total Adults 22 and older in entire Church School (include col. 25)	17 Total Church School Membership (Cols. 13-14-15-16)	18 Average Attendance at Sunday School (all ages)	19 Average Attendance Sunday Evening Fellowship (All ages)	20 Average Attendance Additional Sessions—Children	21 Av. Attendance MYF Sunday Evening (include also in col. 19)	22 Av. Attendance Adults in Ch. Sch. Mtgs. other than Sunday School	23 Nursery Home Members (include also in col. 14)	24 Youth Home and Extension Members (include also in col. 15)
33	**Prospect**	429	26	5	3	3	48	7	5	400	10	13	35	28	100	67	196	391	275	42	20	42	....	24	....
	Midway ... Uni 15	*63	....	....	....	....	14	....	3	46	....	....	....	6	8	9	17	40	25	....	....	....	....	....	....
	Prospect ... Uni 23	224	13	4	2	3	10	....	1	229	8	2	32	10	67	34	134	245	180	30	....	30	....	21	....
	Smyrna ... Uni 24	100	5	1	1	....	22	5	2	78	....	4	....	7	15	14	31	67	45	....	20	....	....	1	....
	Trinity ... Uni 26	42	8	....	....	....	2	1	....	47	2	7	3	5	10	10	14	39	25	12	....	12	....	2	....
34	**Richfield-New Mt. Tabor**	217	8	....	....	1	....	....	1	223	11	....	35	28	58	50	100	236	190	....	....	40	....	....	5
	New Mt. Tabor ... Sta 16	117	6	....	....	....	....	....	....	123	8	....	27	16	35	30	50	131	110	....	....	32	....	....	2
	Richfield ... Sta 26	100	2	....	....	1	....	....	1	100	3	....	8	12	23	20	50	105	80	....	....	8	....	....	3
35	**Salem** ... Sta 27	299	6	....	1	6	....	1	4	295	2	....	37	18	70	64	140	292	176	31	15	31	80	13	10
36	**Stanfield**	434	3	2	3	2	....	4	5	431	1	4	26	27	98	48	183	356	219	....	28	28	....	11	....
	Love's Chapel ... Sta 10	161	3	....	....	2	....	2	3	157	1	4	10	9	32	18	71	130	85	....	12	12	....	5	....
	Love's Grove ... Sta 11	273	....	2	3	....	....	2	2	274	....	....	16	18	66	30	112	226	134	....	16	16	....	6	....
37	**Unionville**	250	9	5	1	2	1	....	3	259	3	7	4	29	65	45	102	241	173	....	....	....	....	18	18
	Mill Grove ... Uni 16	59	8	3	....	....	....	....	....	70	....	6	1	7	17	20	18	54	45	....	....	....	....	6	10
	Union Grove ... Uni 28	69	....	....	....	....	1	....	....	68	1	....	1	6	17	5	31	59	38	....	....	....	....	4	5
	Unionville ... Uni 29	34	....	....	....	2	....	....	2	30	....	....	....	4	1	....	15	20	10	....	....	....	....	....	3
	Zion ... Uni 34	88	1	2	1	....	....	....	1	91	2	1	2	12	30	20	46	108	80	....	....	....	....	8	....
38	**Wade**	168	2	4	1	....	....	....	....	175	....	1	....	16	65	42	69	192	119	10	....	....	....	....	....
	Grace ... Ans 8	51	....	....	....	....	....	....	....	51	....	....	....	7	33	11	30	81	48	....	....	....	....	....	....
	Wade ... Ans 26	117	2	4	1	....	....	....	....	124	....	1	....	9	32	31	39	111	71	10	....	....	....	....	....
39	Wadesboro: **First** ... Ans 5	824	4	25	7	19	....	4	10	827	6	2	106	60	164	118	269	611	316	....	45	40	53	14	36
40	**Waxhaw**	195	2	3	....	5	....	....	3	192	3	....	28	16	38	29	39	122	87	22	....	22	....	....	....
	Heath Memorial ... Uni 10	20	....	....	....	....	....	....	....	20	....	....	3	2	3	4	7	16	14	....	....	....	....	....	....
	Waxhaw ... Uni 30	175	2	3	....	5	....	....	3	172	3	....	25	14	35	25	32	106	73	22	....	22	....	....	....
41	**Weddington**	373	11	1	4	2	17	1	3	366	4	3	48	26	51	34	69	180	135	26	20	17	21	11	....
	Antioch ... Uni 1	110	....	....	....	1	....	1	1	107	....	....	6	6	6	8	15	35	26	....	....	....	6	3	....
	Weddington ... Uni 31	263	11	1	4	1	17	....	2	259	4	3	42	20	45	26	54	145	109	26	20	17	15	8	....
42	**Wesley Chapel** ... Sta 31	235	1	2	4	11	....	3	3	225	1	1	44	26	49	55	80	210	123	....	20	19	30	7	8
43	**Wingate**	217	8	7	1	5	....	....	3	225	3	8	12	20	26	30	59	135	85	....	....	8	....	5	2
	Center ... Uni 6	49	6	1	....	3	....	....	1	52	....	8	3	13	13	6	23	55	27	....	....	....	....	2	....
	Wingate ... Uni 33	168	2	6	1	2	....	....	2	173	3	....	9	7	13	24	36	80	58	....	....	8	....	3	2
	Total	15606	370	247	113	279	190	98	153	15616	135	192	1379	1291	3286	2600	6044	13221	7978	833	723	1131	855	430	335

List Number	CHARGE AND CHURCH	ADDITIONAL INFORMATION							W. S. C. S.							PROPERTY AND OTHER ASSETS				
		25 Adult Home and Extension Members (Include also in col. 16)	26 Number of Church Schools on Charge	27 Methodist Pupils and Constituents in Vacation Church Schools	28 Church School Members joining the Church on Profession of Faith	29 No. of classes or groups using or not using App. Meth. Lesson Material: Using	29 No. of classes or groups using or not using App. Meth. Lesson Material: Not	30 Church School Offering for World Service and Conf. Benevolences	31 Number of Societies (not Guilds, groups, or circles)	32 Membership (inc. W.S.G.)	33 Amount Paid for Local Church and Community Work	34 Methodist Men—No. chartered groups	35 Methodist Men—Membership	36 Number of "Together" Subscriptions	37 Number of Organized Churches	38 Estimated Value of Church Buildings, Equipment, & Land	39 Estimated Value of Parsonage, Furniture, and Land	40 Estimated Value of Other Property (including cash, bonds, etc.)	41 Indebtedness on Buildings, Equipment, Parsonages	42 Indebtedness on Current Expenses
1	Albemarle: **Central** ..... Sta 5	21	1	100	15	19	....	1181	1	208	1355	....	....	8	1	346600	42500	20850	25663	....
2	**First Street** ..... Sta 6	31	1	89	5	21	....	....	1	123	1041	....	....	6	1	140000	25000	....	5000	....
3	**Main Street** ..... Sta 12	5	1	89	13	13	....	....	1	115	782	....	....	30	1	327000	26000	30000	91500	....
4	**Parkway-Pine Grove**	5	2	....	8	19	....	....	2	46	447	....	....	3	2	135000	20000	....	....	....
	Parkway ..... Sta 21	4	1	....	4	7	....	....	1	15	25	....	....	....	1	65000	....	....	....	....
	Pine Grove ..... Sta 22	1	1	....	4	12	....	....	1	31	422	....	....	3	1	70000	20000	....	....	....
5	**Tabernacle** ..... Sta 29	9	1	50	8	11	....	800	1	53	128	....	....	8	1	65000	15000	7200	....	....
6	**Albemarle Circuit**	17	3	153	28	36	....	....	3	50	410	1	40	....	3	118700	10500	19900	....	....
	Porter ..... Sta 23	4	1	50	4	11	....	....	1	14	114	....	....	....	1	37500	....	3400	....	....
	Stony Hill ..... Sta 28	6	1	50	16	15	....	....	1	19	124	1	40	....	1	65200	....	2000	....	....
	Union Chapel ..... Sta 30	7	1	53	8	10	....	....	1	17	172	....	....	....	1	16000	....	14500	....	....
7	**Ansonville**	6	3	....	7	16	....	....	3	50	1131	1	20	3	4	109500	22000	....	....	....
	Ansonville ..... Ans 1	3	1	....	3	6	....	....	1	28	1121	1	20	3	1	75500	....	....	....	....
	Cedar Hill ..... Ans 3	1	1	....	1	5	....	....	1	9	....	....	....	....	1	3900	....	....	....	....
	Concord ..... Ans 4	1	1	....	3	5	....	....	1	13	10	....	....	....	1	28000	....	....	....	....
	Salem ..... Ans 21	....	....	....	....	....	....	....	....	....	....	....	....	....	1	2100	....	....	....	....
8	**Badin** ..... Sta 1	....	1	47	6	14	....	....	1	77	911	1	36	5	1	70000	36000	5000	3000	....
9	**Bethany** ..... Sta 2	4	1	67	5	9	....	....	1	34	233	1	26	9	1	58000	18000	....	17606	....
10	**Bethel-Palestine**	....	2	95	8	22	....	....	2	49	798	....	....	....	2	124000	10000	....	....	....
	Bethel ..... Sta 3	....	1	38	....	9	....	....	1	32	780	....	....	....	1	42000	....	....	....	....
	Palestine ..... Sta 20	....	1	57	8	13	....	....	1	17	18	....	....	....	1	82000	10000	....	....	....
11	**Bethesda** ..... Sta 32	3	1	32	11	5	....	....	1	12	99	....	....	5	1	37000	360	250	....	....
12	**Bethlehem** ..... Uni 4	64	1	67	11	16	....	....	1	109	666	1	30	2	1	93500	15000	....	....	....
13	**Camp Ground**	25	4	95	6	23	....	....	4	95	571	1	10	26	4	83000	8000	18681	3310	....
	Bond's Grove ..... Uni 5	5	1	34	2	6	....	....	1	27	196	....	....	1	1	14000	....	500	....	....
	Pleasant Grove ..... Uni 22	5	1	8	2	6	....	....	1	26	36	....	....	6	1	17000	8000	16000	....	....
	Union ..... Uni 27	9	1	28	2	6	....	....	1	30	18	....	....	1	1	35000	....	181	3000	....
	Wesley Chapel ..... Uni 32	6	1	25	....	5	....	....	1	12	321	1	10	18	1	17000	....	2000	310	....
14	**Friendship**	10	2	75	....	20	....	....	2	52	400	....	....	10	2	100000	5000	....	13000	....
	Friendship ..... Sta 7	5	1	55	....	11	....	....	1	26	150	....	....	8	1	80000	5000	....	13000	....
	Oak Grove ..... Sta 19	5	1	20	....	9	....	....	1	26	250	....	....	2	1	20000	....	....	....	....
15	**Hebron**	17	3	54	5	19	....	....	3	51	260	....	67	1	3	92000	10000	4000	2500	....
	Bethel ..... Uni 3	5	1	....	2	8	....	....	1	13	89	....	25	1	1	60000	....	....	2500	....
	Hebron ..... Uni 11	9	1	20	3	6	....	....	1	19	156	....	20	....	1	23000	10000	....	....	....
	Mt. Carmel ..... Uni 18	3	1	34	....	5	....	....	1	19	15	....	22	....	1	9000	....	4000	....	....

CHARGE AND CHURCH	ADDITIONAL INFORMATION							W. S. C. S.							PROPERTY AND OTHER ASSETS				
	25 Adult Home and Extension Members included on p. 16	26 Number of Church Schools in Charge	27 Methodist Pupils and Constituents in Vacation Church Schools	28 Church School Members joining the Church on Profession of Faith	29 Number of Classes or Groups using Approved Adult Mission Study Material: Using	Not	30 Church School Offering for W. S. C. S. Service and Conf. Benevolences	31 Number of Societies and Guilds, groups, or circles	32 Membership (incl. W. S. C. S.)	33 Amount Paid for Local Upkeep and Community Work	34 Methodist Men—No. chartered groups	35 Methodist Men—Membership	36 Number of "Together" Subscriptions	37 Number of Organized Classes	38 Estimated Value of Church Buildings Equipment, & Land	39 Estimated Value of Parsonage, Furniture, and Land	40 Estimated Value of Other Property (including cash, bonds, etc.)	41 Indebtedness on Buildings, Equipment, Parsonages	42 Indebtedness on Current Expenses
16 Indian Trail-Stallings	....	3	74	20	21	....	410	3	99	419	....	15	....	3	77500	22000	....	4300	....
Grace ... Uni 9	....	1	....	....	5	....	....	1	15	101	....	....	....	1	14000	....	....	....	....
Indian Trail ... Uni 12	....	1	49	16	11	....	410	1	58	281	....	....	....	1	45000	....	....	....	....
Stallings ... Uni 25	....	1	25	4	5	....	....	1	26	37	....	15	....	1	18500	....	....	4300	....
17 Lilesville	13	4	135	8	27	1	....	4	73	484	1	20	9	4	94100	20000	11000	....	....
Forrestville ... Ans 6	2	1	45	3	9	....	....	1	18	130	....	....	2	1	45000	....	4500	....	....
Lilesville ... Ans 11	5	1	45	2	9	....	....	1	27	238	1	20	5	1	36600	....	6500	....	....
Olivet ... Ans 16	2	1	45	....	7	....	....	1	18	86	....	....	....	1	6500	....	....	....	....
Savannah ... Ans 23	4	1	....	3	2	1	....	1	10	30	....	....	2	1	6000	....	....	....	....
18 Locust-Oakboro	5	2	65	....	8	....	240	2	26	30	....	....	5	2	80000	10000	5000	7300	....
Locust ... Sta 9	1	1	30	....	3	....	100	1	13	10	....	....	3	1	40000	....	....	6000	....
Oakboro ... Sta 18	4	1	35	....	5	....	140	1	13	20	....	....	2	1	40000	10000	5000	1300	....
19 Marshville	12	2	85	....	12	5	....	1	57	316	1	14	35	2	73000	22500	4500	....	....
Gilboa ... Uni 8	4	1	21	....	6	....	....	....	....	....	....	....	24	1	13500	3375	....	....	....
Marshville ... Uni 13	8	1	64	....	6	5	....	1	57	316	1	14	11	1	59500	19125	4500	....	....
20 Mineral Springs ... Uni 17	6	1	25	2	8	....	....	1	70	205	....	....	14	1	59800	17000	....	....	....
21 Monroe Central ... Uni 7	26	1	151	24	19	....	150	1	268	389	1	150	54	1	326000	55000	107655	....	....
22 Memorial-Benton Heights	31	2	133	8	21	....	....	2	51	84	1	18	....	2	209280	14300	1630	73454	375
Benton Heights ... Uni 2	8	1	29	2	9	....	....	1	24	17	....	....	....	1	78430	....	1530	23392	375
Memorial ... Uni 21	23	1	104	6	12	....	....	1	27	67	1	18	....	1	130850	14300	100	50062	....
23 Rolling Hills	....	....	....	....	....	....	....	....	....	....	....	....	....	....	....	....	....	....	....
24 Sutton Park ... Uni 35	2	1	23	2	4	....	....	1	12	401	....	....	1	1	41000	....	500	18500	....
25 Morven	20	4	84	3	21	3	....	4	78	1215	....	....	12	4	101400	12000	....	2400	....
Morven ... Ans 13	5	1	25	....	9	....	....	1	36	556	....	....	4	1	36000	12000	....	....	....
Pleasant Hill ... Ans 18	6	1	26	....	6	....	....	1	16	538	....	....	3	1	35400	....	....	....	....
Sandy Plains ... Ans 22	5	1	25	....	2	3	....	1	10	5	....	....	4	1	15000	....	....	2400	....
Shiloh ... Ans 24	4	1	8	3	4	....	....	1	16	66	....	....	1	1	5000	....	....	....	....
26 New Hope (Union Co.) ... Uni 20	6	1	53	1	7	....	....	1	16	120	....	....	1	1	42000	....	....	216	....
27 New Hope-Bethel	14	4	62	1	18	....	....	2	52	136	....	....	....	4	100000	10000	1000	2100	....
Bethel ... Ans 2	4	1	34	1	7	....	....	1	32	108	....	....	....	1	59000	....	1000	....	....
Hanna ... Ans 9	1	1	....	....	3	....	....	....	....	....	....	....	....	1	16000	....	....	....	....
Long Pine ... Ans 12	2	1	....	....	2	....	....	....	....	....	....	....	....	1	10000	....	....	....	....
New Hope ... Ans 15	7	1	28	....	6	....	....	1	20	28	....	....	....	1	24000	....	....	2100	....

[illegible]	2	2	84	1	12	....	....	1	17	162	....	....	3	1	141000	15000	652	....	....
30 Norwood Circuit	22	4	136	31	30	....	....	3	....	200	....	....	....	4	105000	12000	....	....	....
Cedar Grove ... Sta 4	6	1	32	6	7	....	....	....	....	....	....	....	....	1	30000	....	....	....	....
Green Memorial ... Sta 8	2	1	34	7	7	....	....	1	....	50	....	....	....	1	20000	....	....	....	....
Mt. Zion ... Sta 14	2	1	36	8	8	....	....	1	....	75	....	....	....	1	20000	....	....	....	....
Randall ... Sta 24	10	1	34	10	8	....	....	1	....	75	....	....	....	1	35000	....	....	....	....
31 Peachland	52	4	187	1	19	7	....	3	39	403	....	....	3	4	177000	12000	....	....	....
Fountain Hill ... Ans 7	3	1	23	....	....	4	....	½	5	4	....	....	....	1	18200	....	....	....	....
Hopewell ... Ans 10	42	1	95	....	8	3	....	1	14	211	....	....	....	1	84800	....	....	....	....
Mt. Moriah ... Uni 19	5	1	20	....	5	....	....	½	5	4	....	....	....	1	40000	....	....	....	....
Peachland ... Ans 17	2	1	48	1	6	....	....	1	15	184	....	....	3	1	34000	....	....	....	....
32 Polkton	....	4	137	12	27	....	....	4	81	576	....	....	2	4	116000	14000	....	....	....
Mt. Vernon ... Ans 14	....	1	36	....	6	....	....	1	15	8	....	....	....	1	17000	....	....	....	....
Polkton ... Ans 19	....	1	30	5	8	....	....	1	32	210	....	....	2	1	62000	....	....	....	....
Poplar Hill ... Ans 20	....	1	35	3	7	....	....	1	12	90	....	....	....	1	16000	....	....	....	....
Wightman ... Ans 27	....	1	34	4	6	....	....	1	22	258	....	....	....	1	21000	....	....	....	....
33 Prospect	16	4	124	13	20	....	....	3	72	765	....	....	7	4	81200	14200	2000	7450	....
Midway ... Uni 15	3	1	19	....	3	....	....	....	....	....	....	....	....	1	8200	....	....	....	....
Prospect ... Uni 23	3	1	65	2	9	....	....	1	50	405	....	....	7	1	55000	14200	2000	5650	....
Smyrna ... Uni 24	7	1	27	5	4	....	....	1	13	345	....	....	....	1	8000	....	....	....	....
Trinity ... Uni 26	3	1	13	6	4	....	....	1	9	15	....	....	....	1	10000	....	....	1800	....
34 Richfield-New Mt. Tabor	4	2	70	8	18	....	....	2	46	285	....	....	24	2	100000	8000	....	....	....
New Mt. Tabor ... Sta 16	1	1	40	6	10	....	....	1	28	200	....	....	12	1	60000	....	....	....	....
Richfield ... Sta 26	3	1	30	2	8	....	....	1	18	85	....	....	12	1	40000	8000	....	....	....
35 Salem ... Sta 27	17	1	52	2	11	....	....	1	59	323	....	....	6	1	100000	8000	13900	....	....
36 Stanfield	12	2	133	....	17	....	1325	2	40	1355	....	....	....	2	118900	22350	....	9646	....
Love's Chapel ... Sta 10	7	1	46	....	8	....	663	1	13	802	....	....	....	1	46900	11175	....	....	....
Love's Grove ... Sta 11	5	1	87	....	9	....	662	1	27	353	....	....	....	1	72000	11175	....	9646	....
37 Unionville	9	4	90	9	10	....	....	2	38	409	....	....	....	4	65000	8000	....	....	....
Mill Grove ... Uni 16	3	1	54	8	2	....	....	1	20	2	....	....	....	1	9000	....	....	....	....
Union Grove ... Uni 28	....	1	....	....	3	....	....	....	....	....	....	....	....	1	4000	....	....	....	....
Unionville ... Uni 29	....	1	....	....	1	....	....	....	....	....	....	....	....	1	7000	....	....	....	....
Zion ... Uni 34	6	1	36	1	4	....	....	1	18	407	....	....	....	1	45000	....	....	....	....
38 Wade	....	2	....	....	2	....	....	1	....	....	1	18	5	2	50000	14000	....	150	....
Grace ... Ans 8	....	1	....	....	1	....	....	....	....	....	....	....	2	1	20000	....	....	....	....
Wade ... Ans 26	....	1	....	....	1	....	....	1	....	....	1	18	3	1	30000	14000	....	150	....
39 Wadesboro: **First** ... Ans 5	14	1	96	4	20	....	....	1	206	1573	....	....	14	1	500000	35000	10000	18809	....
40 Waxhaw	....	2	64	2	10	....	....	1	38	500	....	....	....	2	65000	25000	5000	900	....
Heath Memorial ... Uni 10	....	....	....	....	2	....	....	....	....	....	....	....	....	1	25000	....	5000	....	....
Waxhaw ... Uni 30	....	....	....	2	8	....	....	....	....	....	....	....	....	1	40000	....	....	....	....
41 Weddington	15	2	84	8	13	....	....	2	69	591	....	....	....	2	115000	21000	....	7300	300
Antioch ... Uni 1	4	1	34	....	3	....	....	1	10	289	....	....	....	1	30000	....	....	....	300
Weddington ... Uni 31	11	1	50	8	10	....	....	1	59	303	....	....	....	1	85000	21000	....	7300	....
42 Wesley Chapel ... Sta 31	14	1	41	....	11	....	....	1	53	386	....	....	65	1	40000	18000	5000	....	....
43 Wingate	9	2	55	8	14	....	....	2	29	818	....	....	....	2	113000	17500	....	....	....
Center ... Uni 6	2	1	20	6	5	....	....	1	5	443	....	....	....	1	17500	....	....	....	....
Wingate ... Uni 33	7	1	35	2	8	....	....	1	24	375	....	....	....	1	95500	....	....	....	....
District Property	....	....	....	....	....	....	....	....	....	....	....	....	....	....	....	40000	12000	11068	....
Total	565	89	3231	315	699	16	4106	79	2827	21397	11	464	381	90	5946980	735010	289218	325172	675

ALBEMARLE DISTRICT—Table 2-A

List Number	CHARGE AND CHURCH		LOCAL CHURCH EXP.				MINISTERIAL SUPPORT													BENEVOLENCES		
			Paid on Principal and Interest on Old Indebtedness, Loans, Mortgages, Etc. 44	Paid for Buildings and Improvements (Not Inc. Loans, Etc.) 45	Paid Other Current Expenses and Incidentals 46	Paid for Church School Lesson Materials, Supplies, Administration, etc. 47	Salary Claim: Pastor and Associate(s) 48	Total Paid Pastor and Associate(s) 49	Paid Travel and Expense—Pastor and Associate(s) 50	Dist. Superintendent's Fund—Apportioned 51a	Dist. Superintendent's Fund—Paid 51	Episcopal Fund—Apportioned 52a	Episcopal Fund—Paid 52	Conference Claimants' Fund—Apportioned 53a	Conference Claimants' Fund—Paid 53	Minimum Salary Fund—Apportioned 54a	Minimum Salary Fund—Paid 54	Jurisdictional, Area, Conf. and District Administration Funds 56	Interdenominational Co-operation Fund Paid 57	World Service and Conf. Benevolences Apportioned 58a	World Service and Conf. Benevolences Accepted 58b	World Service and Conf. Benevolences Paid 58
1	Albemarle: **Central**	Sta 5	5347	7018	18576	5800	7600	7600	1200	342	342	152	152	1368	1368	1182	1182	1100	....	6375	6375	6375
2	**First Street**	Sta 6	1700	552	2941	1825	5300	5300	500	234	234	104	104	936	936	428	428	225	....	1904	1904	1904
3	**Main Street**	Sta 12	11646	12394	6757	857	5800	5800	800	243	243	108	108	972	972	467	467	232	....	1895	1895	1895
4	**Parkway-Pine Grove**		300	236	1813	744	3200	3200	1000	135	135	60	60	540	540	204	204	136	....	750	750	750
	Parkway	Sta 21	300	....	343	129	1600	1600	500	67	67	30	30	270	270	102	102	68	....	300	300	300
	Pine Grove	Sta 22	....	236	1470	615	1600	1600	500	68	68	30	30	270	270	102	102	68	....	450	450	450
5	**Tabernacle**	Sta 29	....	1242	966	590	3900	3900	300	171	171	76	76	684	684	218	218	152	....	795	795	795
6	**Albemarle Circuit**		....	4314	3713	1447	3500	3500	650	158	158	70	70	630	630	230	230	140	....	1206	1206	1218
	Porter	Sta 23	....	100	984	389	1167	1167	217	53	53	23	23	210	210	77	77	47	....	402	402	402
	Stony Hill	Sta 28	....	4100	1514	791	1167	1167	216	53	53	23	23	210	210	77	77	47	....	402	402	402
	Union Chapel	Sta 30	....	114	1215	267	1166	1166	218	52	52	24	24	210	210	76	76	46	....	402	402	402
7	**Ansonville**		1210	....	1520	620	3800	3800	600	162	162	72	72	648	648	220	220	152	....	455	455	455
	Ansonville	Ans 1	898	....	960	320	2360	2360	245	101	101	44	44	399	399	138	138	94	....	294	294	294
	Cedar Hill	Ans 3	123	....	210	120	590	590	166	26	26	12	12	106	106	36	36	25	....	69	69	69
	Concord	Ans 4	123	....	300	140	590	590	166	26	26	12	12	106	106	32	32	25	....	69	69	69
	Salem	Ans 21	66	....	50	40	260	260	23	9	9	4	4	37	37	14	14	8	....	23	23	23
8	**Badin**	Sta 1	3468	110	4441	362	4500	4500	300	203	203	90	90	810	810	327	327	180	....	1000	1000	1000
9	**Bethany**	Sta 2	2024	12	2090	666	3900	3900	900	176	176	78	78	702	702	247	247	156	....	550	550	550
10	**Bethel-Palestine**		....	1740	3263	552	2820	2820	1180	108	108	48	48	436	436	233	233	....	....	859	859	859
	Bethel	Sta 3	....	850	1225	210	920	920	380	37	37	18	18	161	161	86	86	....	....	317	317	317
	Palestine	Sta 20	....	890	2038	342	1900	1900	800	71	71	30	30	275	275	147	147	....	....	542	542	542
11	**Bethesda**	Sta 32	....	....	1231	248	1200	1200	....	27	27	12	12	108	108	64	64	48	....	100	100	100
12	**Bethlehem**	Uni 4	....	2440	3715	815	5200	5200	200	234	234	104	104	936	936	359	359	208	....	1020	1020	1020
13	**Camp Ground**		335	4865	1115	883	4200	4200	400	180	180	80	80	720	720	222	222	160	5	453	453	453
	Bond's Grove	Uni 5	....	25	287	240	1050	1050	100	45	45	20	20	180	180	56	56	40	5	113	113	113
	Pleasant Grove	Uni 22	....	1090	204	218	1050	1050	100	45	45	20	20	180	180	55	55	40	....	113	113	113
	Union	Uni 27	....	3725	345	250	1050	1050	100	45	45	20	20	180	180	56	56	40	....	114	114	114
	Wesley Chapel	Uni 32	335	25	279	175	1050	1050	100	45	45	20	20	180	180	55	55	40	....	113	113	113
14	**Friendship**		10796	....	1522	792	3000	2600	1400	99	99	44	44	396	396	192	125	200	....	821	821	821
	Friendship	Sta 7	10796	....	1522	488	2000	1820	980	70	70	30	30	287	277	134	67	120	....	575	575	575
	Oak Grove	Sta 19	....	....	....	304	1000	780	420	29	29	14	14	109	119	58	58	50	....	246	246	246
15	**Hebron**		1472	928	1880	441	3600	3600	900	153	153	68	69	612	612	254	254	144	....	453	453	453
	Bethel	Uni 3	1472	267	912	180	1200	1200	300	51	51	23	23	204	204	100	100	48	....	151	151	151
	Hebron	Uni 11	....	250	505	158	1200	1200	300	51	51	23	23	204	204	74	74	48	....	151	151	151

Mohan Hall ... Uni 12	....	....	495	359	2067	2067	371	91	91	40	40	363	363	103	103	80	....	388	388	386
Stallings ... Uni 25	700	....	275	168	1170	1170	210	51	51	23	23	205	205	58	58	46	....	220	220	220
17 Lilesville	**680**	**275**	**1148**	**678**	**4600**	**4600**	**400**	**171**	**171**	**76**	**76**	**684**	**684**	**216**	**216**	**183**	....	**555**	**555**	**555**
Forrestville ... Ans 6	39	275	418	302	1500	1500	120	57	57	25	25	228	228	71	71	46	....	202	202	202
Lilesville ... Ans 11	391	...	566	238	2000	2000	100	66	66	29	29	264	264	90	90	46	....	151	151	151
Olivet ... Ans 16	250	....	111	104	567	567	120	24	24	11	11	96	96	32	32	46	....	139	139	139
Savannah ... Ans 23	....	....	53	34	533	533	60	24	24	11	11	96	96	23	23	45	....	63	63	63
18 Locust-Oakboro	**1400**	**2000**	**230**	**160**	**1400**	**1600**	**1100**	**72**	**72**	**32**	**32**	**288**	**288**	**106**	**106**	**56**	....	**287**	**287**	**287**
Locust ... Sta 9	650	2000	130	60	560	800	440	29	29	13	13	115	115	42	42	22	....	115	115	115
Oakboro ... Sta 18	800	....	200	100	840	800	660	43	43	19	19	173	173	64	64	34	....	172	172	172
19 Marshville	....	**1507**	**1715**	**950**	**4500**	**4500**	**1000**	**189**	**189**	**84**	**84**	**756**	**756**	**254**	**254**	**532**	....	**682**	**682**	**682**
Gilboa ... Uni 8	....	375	252	257	675	675	150	28	28	13	13	113	113	38	38	119	....	102	102	102
Marshville ... Uni 13	....	1132	1463	693	3825	3825	850	161	161	71	71	643	643	216	216	413	....	580	580	580
20 Mineral Springs ... Uni 17	**5487**	**381**	**1244**	**392**	**3600**	**3600**	**800**	**153**	**153**	**68**	**68**	**612**	**612**	**198**	**198**	**984**	**5**	**331**	**331**	**336**
21 Monroe: **Central** ... Uni 7	....	**2044**	**23279**	**2910**	**8100**	**8100**	**1400**	**348**	**348**	**156**	**156**	**1404**	**1404**	**1229**	**1229**	**324**	....	**7152**	**7152**	**7152**
22 Memorial-Benton Heights	**8992**	**11609**	**4557**	**778**	**4300**	**4400**	**600**	**190**	**190**	**84**	**84**	**756**	**756**	**309**	**309**	**168**	....	**574**	**574**	**574**
Benton Heights ... Uni 2	1290	2045	1528	289	2200	2200	300	95	95	42	42	378	378	143	143	84	....	287	287	287
Memorial ... Uni 21	7702	9564	3029	489	2100	2200	300	95	95	42	42	378	378	166	166	84	....	287	287	287
23 Rolling Hills	....	....	....	....	....	....	....	....	....	....	....	....	....	....	....	....	....	....	....	....
24 Sutton Park ... Uni 35	**2590**	**247**	**531**	**189**	**1000**	**912**	**50**	**42**	**42**	**19**	**19**	**169**	**169**	**64**	**64**	**42**	....	**101**	**101**	**101**
25 Morven	**1610**	**185**	**1755**	**579**	**4000**	**4000**	**500**	**180**	**164**	**80**	**73**	**720**	**655**	**272**	**248**	**146**	....	**643**	**643**	**588**
Morven ... Ans 13	....	150	846	227	2400	2400	210	108	92	48	41	432	367	163	139	82	....	368	368	313
Pleasant Hill ... Ans 18	....	....	321	151	800	800	135	36	36	16	16	144	144	54	54	32	....	136	136	136
Sandy Plains ... Ans 22	1610	....	276	147	400	400	135	18	18	8	8	72	72	28	28	16	....	77	77	77
Shiloh ... Ans 24	....	35	312	54	400	400	20	18	18	8	8	72	72	27	27	16	....	62	62	62
26 New Hope (Union Co.) ... Uni 20	**432**	**293**	**560**	**151**	**1700**	**1700**	**400**	**72**	**72**	**32**	**32**	**288**	**288**	**81**	**81**	**68**	....	**287**	**287**	**287**
27 New Hope-Bethel	**4802**	**10136**	**454**	**1799**	**3760**	**3760**	**590**	**169**	**169**	**75**	**75**	**675**	**675**	**217**	**217**	**150**	....	**514**	**514**	**514**
Bethel ... Ans 2	....	....	160	742	1210	1210	265	55	55	25	25	218	218	76	76	53	....	180	180	180
Hanna ... Ans 9	....	10136	102	240	830	830	110	36	36	16	16	144	144	47	47	32	....	113	113	113
Long Pine ... Ans 12	....	....	42	87	295	295	40	14	14	6	6	57	57	18	18	12	....	41	41	41
New Hope ... Ans 15	4802	....	150	650	1425	1425	175	64	64	28	28	256	256	76	76	53	....	180	180	180
28 New London ... Sta 15	....	**467**	**1626**	**436**	**2500**	**2500**	**500**	**99**	**99**	**44**	**44**	**396**	**396**	**114**	**114**	**100**	....	**550**	**550**	**550**
29 Norwood: **First** ... Sta 17	**494**	**500**	**2802**	**1748**	**4700**	**4700**	**900**	**207**	**207**	**92**	**92**	**828**	**828**	**244**	**244**	**188**	....	**1895**	**1895**	**1895**
30 Norwood Circuit	**1000**	**1100**	**990**	**1389**	**3550**	**3550**	**500**	**149**	**149**	**66**	**66**	**594**	**594**	**200**	**200**	**142**	....	**1002**	**1002**	**1002**
Cedar Grove ... Sta 4	1000	....	150	175	650	650	100	37	37	16	16	148	148	50	50	35	....	250	250	250
Green Memorial ... Sta 8	....	100	150	335	900	900	100	37	37	16	16	148	148	50	50	35	....	250	250	250
Mt. Zion ... Sta 14	....	....	300	272	1000	1000	150	38	37	18	17	150	149	50	50	36	....	252	252	251
Randall ... Sta 24	....	1000	390	607	1000	1000	150	37	38	16	17	148	149	50	50	36	....	250	250	251
31 Peachland	....	**6763**	**1319**	**897**	**4000**	**4000**	**800**	**176**	**176**	**78**	**78**	**702**	**702**	**249**	**249**	**156**	....	**701**	**701**	**701**
Fountain Hill ... Ans 7	....	1161	172	68	800	800	160	35	35	16	16	140	140	50	50	31	....	140	140	140
Hopewell ... Ans 10	....	574	534	303	2040	2040	408	90	90	40	40	358	358	127	127	80	....	357	357	358
Mt. Moriah ... Uni 19	....	3500	270	80	320	320	64	14	14	6	6	56	56	20	20	12	....	56	56	56
Peachland ... Ans 17	....	1528	343	446	840	840	168	37	37	16	16	148	148	52	52	33	....	148	148	147
32 Polkton	**156**	**1663**	**2260**	**744**	**3600**	**3600**	**1000**	**162**	**162**	**72**	**72**	**648**	**648**	**232**	**232**	**350**	....	**594**	**594**	**594**
Mt. Vernon ... Ans 14	....	212	431	131	540	540	150	24	24	10	11	97	97	35	35	47	....	87	87	89
Polkton ... Ans 19	....	538	738	325	1332	1332	370	60	60	26	27	240	240	83	86	127	....	227	227	220
Poplar Hill ... Ans 20	31	596	68	202	612	612	170	28	28	13	12	110	110	42	39	69	....	98	98	101
Wightman ... Ans 27	125	317	1023	86	1116	1116	310	50	50	23	22	201	201	72	72	107	....	182	182	184

ALBEMARLE DISTRICT—Table 2-A (Continued)

List Number	CHARGE AND CHURCH	LOCAL CHURCH EXP.				MINISTERIAL SUPPORT													BENEVOLENCES		
		44 Paid on Principal and Interest on Old Indebtedness, Loans, Mortgages, Etc.	45 Paid for Buildings and Improvements (Not Inc. Loans, Etc.)	46 Paid Other Current Expenses and Incidentals	47 Paid for Church School Lesson Materials, Supplies, Administration, etc.	48 Salary Claim: Pastor and Associate(s)	49 Total Paid Pastor and Associate(s)	50 Paid Travel and Expense—Pastor and Associate(s)	51a Dist. Superintendent's Fund—Apportioned	51 Dist. Superintendent's Fund—Paid	52a Episcopal Fund—Apportioned	52 Episcopal Fund—Paid	53a Conference Claimants' Fund—Apportioned	53 Conference Claimants' Fund—Paid	54a Minimum Salary Fund—Apportioned	54 Minimum Salary Fund—Paid	56 Jurisdictional, Area, Conf. and District Administration Funds	57 Interdenominational Cooperation Fund Paid	58a World Service and Conf. Benevolences Apportioned	58b World Service and Conf. Benevolences Accepted	58 World Service and Conf. Benevolences Paid
33	**Prospect**	2829	700	443	505	3800	3800	700	171	171	76	76	684	684	184	184	152	....	501	501	501
	Midway ... Uni 15	....	50	33	40	323	323	60	15	15	6	6	58	58	16	16	13	....	43	43	43
	Prospect ... Uni 23	2829	100	350	310	2774	2774	511	125	125	55	55	500	500	134	134	111	....	366	366	366
	Smyrna ... Uni 24	....	50	....	105	380	380	70	17	17	9	9	68	68	18	18	15	....	50	50	50
	Trinity ... Uni 26	....	500	60	50	323	323	60	14	14	6	6	58	58	16	16	13	....	42	42	43
34	**Richfield-New Mt. Tabor**	....	1500	2200	774	3600	3600	600	162	155	72	69	648	639	108	108	144	....	521	521	261
	New Mt. Tabor ... Sta 16	....	1000	1500	514	1800	1800	300	81	81	36	36	324	324	108	107	72	....	261	261	261
	Richfield ... Sta 26	....	500	700	260	1800	1800	300	81	....	36	....	324	324	....	....	72	....	260	260	....
35	**Salem** ... Sta 27	....	409	1481	495	4000	4000	600	180	180	80	80	720	720	215	215	160	....	946	946	946
36	**Stanfield**	6626	842	3308	547	3450	3450	1050	144	144	64	64	576	576	246	246	354	....	1325	1325	1325
	Love's Chapel ... Sta 10	....	728	1207	276	1725	1725	525	72	72	32	32	288	288	123	123	149	....	663	663	663
	Love's Grove ... Sta 11	6626	114	2101	271	1725	1725	525	72	72	32	32	288	288	123	123	205	....	662	662	662
37	**Unionville**	896	63	766	313	1767	1767	500	77	77	34	34	306	306	108	108	121	....	152	152	152
	Mill Grove ... Uni 16	....	....	235	95	433	433	150	19	19	8	8	75	75	26	26	30	....	35	35	35
	Union Grove ... Uni 28	....	7	33	21	300	300	100	13	13	6	6	51	51	23	23	23	....	27	27	27
	Unionville ... Uni 29	....	56	83	35	433	433	150	18	18	9	9	75	75	26	26	31	....	35	35	35
	Zion ... Uni 34	896	....	415	162	601	601	100	27	27	11	11	105	105	33	33	37	....	55	55	55
38	**Wade**	32	1950	532	356	2100	2100	300	90	90	40	40	360	360	108	108	....	....	214	214	214
	Grace ... Ans 8	....	150	120	115	600	600	100	22	23	10	10	90	90	27	27	....	....	62	62	62
	Wade ... Ans 26	32	1800	412	241	1500	1500	200	68	67	30	30	270	270	81	81	....	....	152	152	152
39	Wadesboro: **First** ... Ans 5	20253	540	14728	4250	6600	6600	600	297	297	132	132	1188	1188	759	759	264	....	6081	6081	6081
40	**Waxhaw**	1200	200	1673	390	3600	3600	600	162	162	72	72	648	648	150	150	175	....	573	573	573
	Heath Memorial ... Uni 10	....	....	190	30	435	435	....	12	12	7	7	83	83	10	10	....	....	73	73	73
	Waxhaw ... Uni 30	1200	200	1483	360	3165	3165	600	150	150	65	65	565	565	140	140	175	....	500	500	500
41	**Weddington**	1863	2100	1204	290	4500	4400	600	198	198	88	88	792	792	204	204	176	....	573	573	573
	Antioch ... Uni 1	....	500	293	50	741	741	100	46	46	20	20	188	188	47	47	40	....	130	130	130
	Weddington ... Uni 31	1863	1600	911	240	3759	3659	500	152	152	68	68	604	604	157	157	136	....	443	443	443
42	**Wesley Chapel** ... Sta 31	....	975	2582	1092	3400	3900	500	176	176	78	78	702	702	282	282	156	....	742	742	742
43	**Wingate**	....	....	1852	406	4000	4000	600	180	180	80	80	720	720	226	226	160	....	359	359	359
	Center ... Uni 6	....	....	388	149	800	800	300	36	36	16	16	144	144	45	45	32	....	72	72	72
	Wingate ... Uni 33	....	....	1464	257	3200	3200	300	144	144	64	64	576	576	181	181	128	....	287	287	287
	Total	100340	84300	131702	40484	161547	161759	28220	7012	6989	3116	3107	28046	27972	11617	11526	8836	10	47223	47223	46925

List Number	CHARGE AND CHURCH	BENEVOLENCES								OTHER CONFERENCE BENEVOLENCES												
		59 World Service Special Gifts	60 General Advance Specials	61 One Great Hour of Sharing	62 Fellowship of Suffering and Service	63 Television-Radio Ministry Fund	64 Methodist Student Day	65 Methodist Youth Fund	66 Race Relations Sunday	67 Operational Expenses: Colleges, Universities, Seminaries	68 Operational Expenses: Wesley Foundations	69 Capital Expenditures: Colleges, Universities, Seminaries and Wesley Foundations	70 Hospitals	71 Homes for Children, Youth and the Aged	72 Conference Advance Specials	73 Church School Rally Day	74 WSCS (Includ. WSG), Cash Sent to District and Conference Treas.	75 Conference Fund	76 City or District Mission Society—Builders Club	77 All Other Benevolences	78 Grand Total Paid (Not Total Raised) Cols. 44-47 and 49-77
1	Albemarle: **Central** ..... Sta 5	....	1879	250	300	....	75	400	75	1891	....	500	115	2442	....	125	1328	50	2035	906	68431
2	**First Street** ..... Sta 6	25	377	33	41	....	....	110	23	684	....	221	31	884	....	15	510	50	597	175	20425
3	**Main Street** ..... Sta 12	....	1050	50	25	25	10	26	10	748	....	....	20	966	....	20	453	50	761	200	46585
4	**Parkway-Pine Grove**	....	60	10	15	5	5	15	18	326	....	....	30	420	....	10	125	50	399	190	10796
	Parkway ..... Sta 21	....	10	....	10	....	....	....	5	150	....	....	5	210	....	5	15	25	159	10	4313
	Pine Grove ..... Sta 22	....	50	10	5	5	5	15	13	176	....	....	25	210	....	5	110	25	240	180	6483
5	**Tabernacle** ..... Sta 29	....	95	11	10	....	10	35	5	348	....	....	20	450	....	10	70	50	215	200	10623
6	**Albemarle Circuit**	....	740	32	5	15	20	55	15	369	....	659	75	476	30	18	319	50	484	257	19689
	Porter ..... Sta 23	....	275	....	5	5	5	15	5	123	....	15	25	158	10	5	82	17	128	....	4542
	Stony Hill ..... Sta 28	....	215	18	....	5	10	30	5	123	....	543	25	158	10	8	127	17	197	257	10348
	Union Chapel ..... Sta 30	....	250	14	....	5	5	10	5	123	....	101	25	160	10	5	110	16	159	....	4787
7	**Ansonville**	....	145	29	20	20	15	25	15	351	....	....	30	453	....	25	105	50	287	240	11269
	Ansonville ..... Ans 1	....	75	15	6	9	7	5	7	233	....	....	12	286	....	11	85	32	117	130	6873
	Cedar Hill ..... Ans 3	....	30	7	5	4	3	5	3	57	....	....	7	72	....	6	5	8	69	15	1779
	Concord ..... Ans 4	....	30	7	5	4	3	15	3	51	....	....	7	66	....	6	15	8	75	20	1904
	Salem ..... Ans 21	....	10	....	4	3	2	....	2	20	....	....	4	29	....	2	....	2	26	75	713
8	**Badin** ..... Sta 1	....	251	10	10	10	10	110	10	524	....	54	25	627	....	10	400	50	768	27	18687
9	**Bethany** ..... Sta 2	....	71	5	5	....	....	10	5	395	....	200	11	510	....	25	199	50	163	....	13150
10	**Bethel-Palestine**	58	100	37	49	....	....	....	20	373	....	....	100	481	....	....	....	50	434	61	13002
	Bethel ..... Sta 3	30	50	15	25	....	....	....	10	138	....	....	50	178	....	....	....	19	181	26	4926
	Palestine ..... Sta 20	28	50	22	24	....	....	....	10	235	....	....	50	303	....	....	....	31	253	35	8076
11	**Bethesda** ..... Sta 32	....	10	....	6	....	....	20	10	102	....	....	10	133	....	8	21	50	133	....	3541
12	**Bethlehem** ..... Uni 4	....	382	25	10	....	25	71	50	575	....	500	17	743	11	25	351	50	792	161	19019
13	**Camp Ground**	....	117	10	23	....	....	60	5	360	....	....	17	425	....	....	132	50	257	2	15076
	Bond's Grove ..... Uni 5	....	36	4	7	....	....	....	3	90	....	....	5	128	....	....	28	13	15	....	2490
	Pleasant Grove ..... Uni 22	....	24	....	7	....	....	25	....	90	....	....	4	79	....	....	10	12	....	....	3366
	Union ..... Uni 27	....	37	6	5	....	....	25	....	90	....	....	5	109	....	....	74	12	171	....	6459
	Wesley Chapel ..... Uni 32	....	20	....	4	....	....	10	2	90	....	....	3	109	....	....	20	13	71	2	2761
14	**Friendship**	....	....	....	....	....	....	....	....	200	....	....	16	353	....	....	....	50	86	27	19527
	Friendship ..... Sta 7	....	....	....	....	....	....	....	....	108	....	....	16	234	....	....	....	35	....	25	17163
	Oak Grove ..... Sta 19	....	....	....	....	....	....	....	....	92	....	....	....	119	....	....	....	15	86	2	2364
15	**Hebron**	....	140	10	17	....	10	50	10	406	....	50	11	524	....	10	48	50	531	438	13211
	Bethel ..... Uni 3	....	50	5	5	....	5	10	5	160	....	....	5	200	....	5	24	17	160	216	5775
	Hebron ..... Uni 11	....	39	....	2	....	....	40	....	120	....	50	1	159	....	....	19	16	167	157	3734
	Mt. Carmel ..... Uni 18	....	51	5	10	....	5	....	5	126	....	....	5	165	....	5	5	17	204	65	3702

ALBEMARLE DISTRICT—Table 2-B (Continued)

List Number	CHARGE AND CHURCH	BENEVOLENCES								OTHER CONFERENCE BENEVOLENCES												
		59 World Service Special Gifts	60 General Advance Specials	61 One Great Hour of Sharing	62 Fellowship of Suffering and Service	63 Television-Radio Ministry Fund	64 Methodist Student Day	65 Methodist Youth Fund	66 Race Relations Sunday	67 Operational Expenses: Colleges, Universities, Seminaries	68 Operational Expenses: Wesley Foundations	69 Capital Expenditures: Colleges, Universities, Seminaries and Wesley Foundations	70 Hospitals	71 Homes for Children, Youth and the Aged	72 Conference Advance Specials	73 Church School Rally Day	74 WSCS (Includ. WSG), Cash Sent to District and Conference Treas.	75 Conference Fund	76 City or District Mission Society—Builders Club	77 All Other Benevolences	78 Grand Total Paid (Not Total Raised) Cols. 44-47 and 49-77
16	**Indian Trail-Stallings**	....	231	50	32	....	....	25	....	312	....	83	20	393	....	10	197	50	71	....	10408
	Grace ... Uni 9	....	....	11	12	....	....	25	....	53	....	....	....	68	....	....	30	9	15	....	1674
	Indian Trail ... Uni 12	....	220	28	15	....	....	....	....	165	....	83	20	204	....	10	144	26	48	....	5320
	Stallings ... Uni 25	....	11	11	5	....	....	....	....	94	....	....	....	121	....	....	23	15	8	....	3414
17	**Lilesville**	....	234	3	71	....	10	40	10	345	....	683	62	446	70	32	264	50	645	69	12700
	Forrestville ... Ans 6	....	61	....	30	....	5	....	5	115	....	417	25	149	20	10	80	13	210	25	4448
	Lilesville ... Ans 11	....	85	....	35	....	5	40	5	145	....	....	25	187	30	22	103	13	239	25	4900
	Olivet ... Ans 16	....	58	....	4	....	....	....	....	48	....	....	5	62	10	....	44	12	135	16	1894
	Savannah ... Ans 23	....	30	3	2	....	....	....	....	37	....	266	7	48	10	....	37	12	61	3	1458
18	**Locust-Oakboro**	....	25	23	....	....	....	15	10	101	....	....	25	218	....	....	60	50	256	....	8116
	Locust ... Sta 9	....	12	....	....	....	....	....	....	....	....	....	12	87	....	....	25	25	90	....	4767
	Oakboro ... Sta 18	....	13	25	....	....	....	15	10	101	....	....	13	121	....	....	35	25	166	....	3327
19	**Marshville**	....	273	35	69	26	15	40	28	406	....	450	60	525	....	20	265	50	560	43	15034
	Gilboa ... Uni 8	....	27	10	10	....	....	....	3	61	....	....	9	78	....	10	....	7	117	33	2487
	Marshville ... Uni 13	....	246	25	59	26	15	40	25	348	....	450	51	447	....	10	265	43	443	10	12547
20	**Mineral Springs** ... Uni 17	....	70	11	4	....	....	50	....	316	....	200	15	409	....	10	279	50	231	130	16035
21	Monroe: **Central** ... Uni 7	....	2224	145	68	....	34	275	46	1967	....	4075	100	2540	529	100	1752	50	2132	855	65238
22	**Memorial-Benton Heights**	....	130	10	8	....	10	15	....	494	....	455	30	638	82	10	70	50	563	922	36504
	Benton Heights ... Uni 2	....	19	5	5	....	5	10	....	229	....	255	5	296	57	....	30	25	220	623	10465
	Memorial ... Uni 21	....	111	5	3	....	5	5	....	265	....	200	25	342	25	10	40	25	343	299	25999
23	**Rolling Hills**	....	....	....	....	....	....	....	....	....	....	....	....	....	....	....	....	....	....	....	....
24	**Sutton Park** ... Uni 35	....	25	5	....	....	....	15	....	102	....	....	5	178	....	....	20	50	150	....	5506
25	**Morven**	....	197	....	28	....	....	....	....	396	....	950	32	512	10	....	381	50	535	568	14162
	Morven ... Ans 13	....	54	....	17	....	....	....	....	222	....	300	15	288	....	....	350	30	72	....	6215
	Pleasant Hill ... Ans 18	....	46	....	....	....	....	....	....	87	....	400	....	112	....	....	....	10	321	550	3351
	Sandy Plains ... Ans 22	....	8	....	2	....	....	....	....	43	....	200	....	56	10	....	5	5	85	....	3201
	Shiloh ... Ans 24	....	89	....	9	....	....	....	....	44	....	50	17	56	....	....	26	5	57	18	1395
26	**New Hope** (Union Co.) ... Uni 20	....	44	....	....	....	....	....	....	130	....	....	10	168	....	....	....	50	160	149	5075
27	**New Hope-Bethel**	....	100	26	28	12	14	26	21	347	....	....	25	449	....	25	98	50	382	....	24864
	Bethel ... Ans 2	....	60	10	10	....	....	6	....	....	....	....	10	157	....	10	71	18	136	....	3472
	Hanna ... Ans 9	....	9	3	5	1	3	10	....	....	....	....	3	98	....	3	....	10	61	....	12022
	Long Pine ... Ans 12	....	6	3	3	1	1	....	10	....	....	....	2	37	....	2	....	4	30	....	702
	New Hope ... Ans 15	....	25	10	10	10	10	10	1	....	....	....	10	157	....	10	27	18	155	....	8321

30 Norwood Circuit	....	56	18	26	....	....	46	43	321	....	....	28	415	....	....	78	50	779	....	12542
Cedar Grove ... Sta 4	....	11	5	8	....	....	5	14	80	....	....	....	103	....	....	....	12	187	....	3036
Green Memorial ... Sta 8	....	13	3	8	....	....	....	10	80	....	....	....	104	....	....	16	12	195	....	2562
Mt. Zion ... Sta 14	....	22	6	4	....	....	25	9	80	....	....	12	104	....	....	40	13	207	....	2784
Randall ... Sta 24	....	10	4	6	....	....	16	10	81	....	....	16	104	....	....	20	13	190	....	4160
31 Peachland	....	145	27	42	10	13	50	13	399	....	538	15	515	87	31	175	50	575	149	18675
Fountain Hill ... Ans 7	....	20	4	10	2	2	....	4	80	....	100	4	103	10	4	12	10	102	....	3240
Hopewell ... Ans 10	....	50	13	12	1	1	25	1	203	....	250	1	263	25	8	114	26	294	....	6199
Mt. Moriah ... Uni 19	....	21	2	2	2	2	....	3	32	....	88	2	41	4	2	12	4	68	42	4725
Peachland ... Ans 17	....	54	8	18	5	8	25	5	84	....	100	8	108	48	17	37	10	111	107	4511
32 Polkton	....	84	15	16	....	8	....	8	371	....	10	....	500	....	....	152	50	460	....	13155
Mt. Vernon ... Ans 14	....	17	3	....	....	2	....	2	56	....	....	....	72	....	....	10	8	97	....	2034
Polkton ... Ans 19	....	27	5	....	....	2	....	2	137	....	10	....	197	....	....	75	18	176	....	4712
Poplar Hill ... Ans 20	....	16	3	16	....	2	....	2	63	....	....	....	82	....	....	10	10	90	....	2331
Wightman ... Ans 27	....	24	4	....	....	2	....	2	115	....	....	....	149	....	....	57	15	97	....	4078
33 Prospect	....	67	....	22	....	....	82	....	....	294	63	21	379	....	22	201	50	504	22	12472
Midway ... Uni 15	....	13	....	4	....	....	....	....	....	25	....	....	32	....	....	....	4	78	4	817
Prospect ... Uni 23	....	30	....	9	....	....	50	....	....	215	63	17	277	....	22	143	37	284	9	9420
Smyrna ... Uni 24	....	9	....	4	....	....	20	....	....	29	....	....	38	....	....	24	5	100	4	895
Trinity ... Uni 26	....	15	....	5	....	....	12	....	....	25	....	4	32	....	....	34	4	42	5	1341
34 Richfield-New Mt. Tabor	....	....	....	....	....	....	30	....	172	....	....	....	327	....	....	50	25	93	25	10772
New Mt. Tabor ... Sta 16	....	....	....	....	....	....	15	....	....	....	....	....	222	....	....	25	25	93	25	6400
Richfield ... Sta 26	....	....	....	....	....	....	15	....	....	....	....	....	105	....	....	25	....	....	....	4102
35 Salem ... Sta 27	1	89	10	10	....	....	45	10	344	....	150	35	444	....	10	329	50	359	10	11182
36 Stanfield	....	121	26	16	...	9	50	9	394	....	308	9	509	....	....	151	50	711	20	20915
Love's Chapel ... Sta 10	....	45	12	5	....	4	25	4	197	....	....	4	254	....	....	70	25	381	10	6824
Love's Grove ... Sta 11	....	76	14	11	....	5	25	5	197	....	308	5	255	....	....	81	25	330	10	14091
37 Unionville	....	100	21	29	....	9	25	11	173	....	....	27	223	83	17	58	50	250	....	6179
Mill Grove ... Uni 16	....	21	5	7	....	2	....	4	43	....	....	5	53	33	5	....	....	59	....	1343
Union Grove ... Uni 28	....	25	2	3	....	1	....	1	24	....	....	2	45	....	1	....	....	69	....	777
Unionville ... Uni 29	....	17	4	8	....	1	....	1	39	....	....	5	40	....	1	....	....	34	....	1101
Zion ... Uni 34	....	37	10	11	....	5	25	5	67	....	....	15	85	50	10	58	....	88	....	2908
38 Wade	....	....	....	....	....	....	....	....	173	....	....	....	224	....	....	....	50	....	....	6529
Grace ... Ans 8	....	....	....	....	....	....	...	....	....	....	....	....	56	....	....	....	15	....	....	1368
Wade ... Ans 26	....	....	....	....	....	....	....	....	....	....	....	...	168	....	....	....	35	....	....	4988
39 Wadesboro: **First** ... Ans 5	25	1250	50	50	50	31	100	25	1214	....	462	70	1648	75	72	1097	50	1141	2481	65583
40 Waxhaw	....	100	....	....	....	....	....	....	220	....	100	40	242	....	....	170	50	130	....	10495
Heath Memorial ... Uni 10	....	....	....	....	....	....	....	....	20	....	....	5	12	....	....	....	....	....	....	877
Waxhaw ... Uni 30	....	100	....	....	....	....	....	....	200	....	100	35	230	....	....	170	50	130	....	9618
41 Weddington	....	125	15	22	....	15	15	15	327	....	....	15	422	....	15	239	50	373	....	14136
Antioch ... Uni 1	....	25	....	7	....	....	....	....	75	....	....	....	97	....	....	15	25	110	....	2510
Weddington ... Uni 31	....	100	15	15	....	15	15	15	252	....	....	15	325	....	15	224	25	263	....	11612
42 Wesley Chapel ... Sta 31	....	425	....	....	....	....	....	50	452	....	554	50	533	....	35	381	50	589	593	14957
43 Wingate	....	35	....	....	....	....	20	....	362	....	....	....	467	....	....	....	50	217	....	9734
Center ... Uni 6	....	....	....	....	....	....	....	....	72	....	....	....	93	....	....	....	10	44	....	2201
Wingate ... Uni 33	....	....	....	....	....	....	20	....	290	....	....	....	374	....	....	....	40	173	....	7498
Total	109	12397	1049	1138	183	363	2072	585	18062	294	11275	1261	24001	995	745	11246	2075	20693	9506	770219

ASHEVILLE DISTRICT—Table 1-A

List Number	CHARGE AND CHURCH		CHURCH MEMBERSHIP												CHURCH SCHOOL MEMBERSHIP AND ATTENDANCE											
			1 Total Full Members Reported Last Year	2 Rec. this year on Profession of Faith or Restored	3 Received by Transfer from Other Methodist Churches	4 Received from Other Denominations	5 Removed by Transfer to Other Methodist Churches	6 Removed by Q. C. Action or Withdrawn	7 Removed to Other Denominations	8 Removed by Death	9 Total Full Members	10 Baptisms Infants presented by Parents or Guardians	11 Baptisms—All Others, Children, Youth, Adults	12 Preparatory Members Now on Roll (Baptized Children)	13 Total Officers, Teachers and Other Leaders (Do not include in 14, 15, 16)	14 Total Children—0-11 Years in entire Church School (include col. 23)	15 Total Youth 12-21 in entire Church School (include col. 24)	16 Total Adults 22 and older in entire Church School (include col. 25)	17 Total Church School Membership (Cols. 13-14-15-16)	18 Average Attendance at Sunday School (all ages)	19 Average Attendance Sunday Evening Fellowship (All ages)	20 Average Attendance Additional Sessions—Children	21 Av. Attendance MYF Sunday Evening (include also in col. 19)	22 Av. Attendance Adults in Ch. Sch. Mtgs. other than Sunday School	23 Nursery Home Members (include also in col. 14)	24 Youth Home and Extension Members (include also in col. 15)
1	**Acton**	Bun 2	327	10	6	....	12	2	....	5	324	6	3	50	22	81	57	110	270	130	54	....	30	....	23	....
2	Asheville: **Abernethy**	Bun 1	504	18	20	1	12	....	1	1	529	6	5	103	36	150	56	121	303	196	....	30	27	....	9	....
3	**Asbury Memorial**	Bun 4	475	7	5	1	9	4	8	2	465	5	4	30	28	87	50	92	257	160	....	8	12	15	5	....
4	**Bethesda**	Bun 10	201	8	9	3	7	....	1	2	211	4	2	23	10	44	27	90	171	93	10	....	10	....	....	....
5	**Biltmore**	Bun 12	475	19	9	7	17	....	9	5	479	6	6	31	32	140	63	128	363	158	....	61	24	14	8	10
6	**Central**	Bun 16	2264	27	84	19	82	....	18	26	2268	20	7	291	160	393	270	647	1470	495	363	64	74	40	45	91
7	**Elkwood**	Bun 21	153	6	1	....	4	....	1	....	155	3	....	16	16	39	28	81	164	91	....	4	5	....	....	....
8	**Emma**	Bun 22	112	3	....	1	1	....	2	1	112	4	1	15	8	33	20	72	133	69	15	6	6	....	....	1
9	**French Broad**	Bun 24	201	....	....	1	7	....	....	2	193	1	....	33	13	44	25	59	141	74	26	15	6	18	7	4
10	**Groce**	Bun 26	544	19	20	13	21	....	5	3	567	6	5	148	39	186	96	142	463	211	36	....	36	....	20	10
11	**Haywood Street**	Bun 27	438	17	18	1	8	2	2	14	448	8	11	68	18	100	30	170	318	156	37	54	18	22	14	....
12	**Oakley**	Bun 34	307	9	14	8	12	....	4	3	319	2	5	52	26	58	34	72	190	110	....	....	24	11	6	8
13	**St. Paul's**	Bun 47	730	22	40	7	33	....	7	13	746	7	7	44	34	144	52	248	478	188	35	28	26	31	18	....
14	**Trinity**	Bun 50	1041	21	19	6	30	....	1	11	1045	6	21	159	62	152	144	341	699	340	104	70	50	60	24	20
15	**Avery's Creek-Sardis**		279	5	2	4	1	....	6	3	280	4	....	18	24	78	41	56	199	105	25	32	25	32	9	6
	Avery's Creek	Bun 5	92	3	2	....	....	....	....	3	94	2	....	5	9	27	11	18	63	40	10	15	10	15	4	1
	Sardis	Bun 42	187	2	....	4	1	....	6	....	186	2	....	13	15	53	30	33	136	65	15	17	15	17	5	5
16	**Azalea-Tabernacle**		321	2	2	8	1	....	....	3	329	6	2	30	21	83	58	106	268	127	....	....	28	....	....	....
	Azalea	Bun 6	176	....	2	8	1	....	....	1	184	6	....	20	12	58	35	54	159	70	....	....	16	....	....	....
	Tabernacle	Bun 49	145	2	....	....	....	....	....	2	145	....	2	10	9	25	23	52	109	57	....	....	12	....	....	....
17	**Bald Creek**		236	9	....	....	3	....	1	3	238	2	5	....	30	33	45	95	203	107	....	....	22	....	....	....
	Bald Creek	Yan 1	123	3	....	....	2	....	1	1	122	2	....	....	11	15	17	48	91	35	....	....	15	....	....	....
	Boring Chapel	Yan 2	40	4	....	....	1	....	....	1	42	....	3	....	8	8	13	18	47	31	....	....	....	....	....	....
	Elk Shoals	Yan 7	24	....	....	....	....	....	....	....	24	....	....	....	1	....	3	18	16	9	....	....	....	....	....	....
	Pensacola	Yan 9	49	2	....	....	....	....	....	1	50	....	2	....	10	10	12	11	43	32	....	....	7	....	....	....
	Horton Hill		....	....	....	....	....	....	....	....	....	....	....	....	....	....	....	....	....	....	....	....	....	....	....	....
18	**Bell**	Bun 7	193	3	1	....	2	....	....	6	189	1	3	9	11	28	46	82	167	80	....	....	9	9	....	....
19	**Bethel**	Bun 9	193	7	7	....	....	1	1	2	203	1	5	26	17	52	35	72	176	95	60	....	28	15	10	4
20	**Black Mountain**	Bun 13	438	7	6	4	17	....	....	4	434	5	5	70	29	80	54	93	256	139	26	20	26	20	15	17
21	Brevard: **First**	Tra 1	826	23	48	3	16	....	4	4	876	15	6	84	45	168	85	168	466	270	45	....	50	....	15	3
22	**St. Timothy**	Tra 4	113	5	9	1	1	1	....	2	124	....	1	9	14	36	26	48	124	73	....	10	22	....	2	1
23	**Burnsville**	Yan 3	289	1	7	1	2	....	3	3	290	7	2	14	20	32	32	79	163	93	18	....	20	11	5	8
24	**Dana-Upward**		87	....	4	....	....	....	....	....	91	....	....	....	16	30	25	53	124	....	....	....	....	....	....	....
	Dana	Hen 2	55	....	....	....	....	....	....	....	55	....	....	....	10	20	13	27	70	....	....	....	....	....	....	....

Edneyville ..... Hen 4	178	1	4	....	2	....	1	1	179	....	....	4	11	36	18	53	118	69	....	....	8	....	....	....
Fruitland ..... Hen 9	106	....	....	....	....	....	....	2	104	....	....	1	7	28	17	50	102	61	....	....	6	....	....	....
27 Etowah-Cummings' Memorial	229	11	9	3	5	3	1	4	239	2	8	17	25	60	38	82	205	118	40	20	12	16	....	....
Cummings' Memorial ..... Hen 10	116	10	7	3	....	1	1	2	132	2	7	8	11	28	19	47	105	58	....	....	8	....	....	....
Etowah ..... Hen 5	113	1	2	....	5	2	....	2	107	....	1	9	14	32	19	35	100	60	40	20	8	16	....	....
28 Fairview	310	5	3	....	1	....	....	1	316	2	5	31	37	42	57	115	251	170	69	....	60	....	10	9
Bethany ..... Bun 8	76	4	....	....	....	....	....	....	80	....	4	3	12	12	21	21	66	45	29	....	28	....	5	4
Nesbitt's Chapel ..... Bun 32	133	1	....	....	....	....	....	....	134	2	1	18	14	18	18	50	100	75	40	....	32	....	1	1
Sharon ..... Bun 43	25	....	1	....	1	....	....	....	25	....	....	8	4	7	....	25	36	25	....	....	....	....	2	1
Tweed's Chapel ..... Bun 51	76	....	2	....	....	....	....	1	77	....	....	2	7	5	18	19	49	25	....	....	....	....	2	3
29 Fannin's Chapel ..... Hen 6	26	15	2	3	2	1	....	....	43	....	12	5	9	20	13	19	61	40	20	4	11	9	1	3
30 Fletcher ..... Hen 8	346	15	....	....	2	10	2	2	345	1	6	21	16	48	41	78	183	90	....	22	10	....	6	12
31 Francis Asbury ..... Bun 23	208	3	13	4	2	23	....	2	201	3	3	27	12	38	27	76	153	97	....	....	18	....	8	3
32 Green Memorial ..... Bun 57	32	2	17	2	....	6	....	....	47	1	2	....	6	17	6	19	48	25	....	....	6	....	4	....
33 Hendersonville: **Balfour**	240	4	....	2	7	....	1	3	235	1	4	21	31	69	49	108	257	140	....	....	12	....	8	2
Balfour ..... Hen	120	2	....	....	4	....	....	1	117	1	2	3	16	29	42	43	130	70	....	....	12	....	3	2
Moore's Grove ..... Hen 12	120	2	....	2	3	....	1	2	118	....	2	18	15	40	7	65	127	70	....	....	....	....	5	....
34 First ..... Hen 7	1407	31	52	5	28	....	7	18	1442	10	12	147	94	283	193	284	854	422	...	50	60	45	30	16
35 Hot Springs	180	....	5	....	4	1	....	4	176	2	....	9	20	66	42	74	202	123	26	21	6	....	13	....
Antioch ..... Mad 1	50	....	....	....	....	....	....	1	49	....	....	....	7	30	18	38	93	55	10	15	....	....	3	....
Fairview ..... Mad 3	54	....	....	....	4	....	....	1	49	....	....	4	7	20	10	20	57	35	10	6	....	....	5	....
Hot Springs ..... Mad 4	76	....	5	....	....	1	....	2	78	2	....	5	6	16	14	16	52	33	6	....	6	....	5	....
36 Laurel Hill-Davis Chapel	333	12	....	....	2	....	....	3	340	....	5	....	33	65	119	125	342	210	85	....	42	....	10	3
Brown's View ..... Bun 15	154	12	....	....	....	....	....	2	164	....	5	....	13	25	65	55	158	115	30	....	12	....	5	1
Davis Chapel ..... Bun 19	103	....	....	....	2	....	....	1	100	....	....	....	10	20	34	44	108	53	35	....	20	....	4	1
Laurel Hill ..... Bun 28	76	....	....	....	....	....	....	....	76	....	....	....	10	20	20	26	76	42	20	....	10	....	1	1
37 Leicester	301	15	4	15	....	....	1	2	332	....	15	24	35	76	85	171	368	190	23	....	18	56	....	....
Dix Creek ..... Bun 20	63	6	....	5	....	....	....	....	74	....	6	7	9	10	15	41	75	39	5	....	8	6	....	....
Grace ..... Bun 25	95	8	2	4	....	....	1	1	107	....	8	9	14	24	16	60	113	56	....	....	....	10	....	....
Leicester ..... Bun 29	143	1	2	6	....	....	....	1	151	....	1	8	12	43	55	70	180	95	18	....	10	40	....	....
38 Marshall	98	5	5	....	1	....	1	....	106	1	....	....	17	33	15	53	118	65	19	....	19	10	....	....
Marshall ..... Mad 7	70	5	2	....	....	....	....	....	77	1	....	....	12	22	13	37	84	48	19	....	19	10	....	....
Walnut Hill ..... Mad 12	28	....	3	....	1	....	1	....	29	....	....	....	5	11	2	16	34	17	....	....	....	....	....	....
39 Mars Hill	188	2	12	4	10	8	....	4	184	1	1	10	23	43	74	74	214	86	....	....	32	13	5	....
Bright Hope ..... Mad 2	80	....	....	....	3	8	....	4	65	....	....	....	6	9	22	24	61	32	....	....	18	....	1	....
Laurel ..... Mad 5	71	....	....	....	....	....	....	....	71	....	....	....	8	12	25	23	68	22	....	....	....	....	....	....
Mars Hill ..... Mad 8	37	2	12	4	7	....	....	....	48	1	1	10	9	22	27	27	85	32	....	....	14	13	4	....
40 Mills River ..... Hen 11	266	5	7	1	1	....	2	....	276	5	6	36	21	61	26	74	182	111	....	....	18	....	....	....
41 Montmorenci ..... Bun 30	304	6	9	9	2	3	....	5	318	2	....	22	12	32	40	111	195	110	....	....	26	....	10	....
42 Newdale	299	6	....	....	....	....	1	2	302	2	6	11	20	50	55	74	199	154	38	6	24	....	8	....
Celo ..... Yan 4	60	....	....	....	....	....	....	1	59	....	....	....	5	10	11	26	52	30	12	....	8	....	1	....
Martin's Chapel ..... Yan 8	151	6	....	....	....	....	....	1	156	2	6	11	8	25	24	30	87	77	18	6	10	....	5	....
Windom ..... Yan 10	88	....	....	....	....	....	1	....	87	....	....	....	7	15	20	18	60	47	8	....	6	....	2	....
43 Oak Hill ..... Bun 33	277	3	5	5	5	....	1	....	284	2	2	57	20	86	32	102	240	121	....	....	....	....	....	....
44 Oteen ..... Bun 54	134	15	14	11	6	....	....	1	167	3	10	61	14	80	14	48	156	110	14	4	6	21	7	....
45 Piney Mountain-Pisgah	214	4	2	2	4	13	....	2	203	1	2	12	23	30	35	79	167	100	31	28	25	22	16	....
Piney Mountain ..... Bun 35	139	3	2	2	2	10	....	1	133	1	1	9	16	20	19	40	95	55	16	12	10	14	12	....
Pisgah ..... Bun 36	75	1	....	....	2	3	....	1	70	....	1	3	7	10	16	39	72	45	15	16	15	8	4	....
46 Pleasant Hill ..... Bun 38	195	18	....	....	....	....	3	3	207	3	17	9	19	62	38	111	230	98	35	....	10	....	14	5
47 Reeves Chapel ..... Bun 39	84	5	1	....	....	....	2	....	88	1	5	4	8	21	24	33	86	42	9	....	7	24	2	2
	71	1																						

ASHEVILLE DISTRICT Table 1 A (Continued)

CHARGE AND CHURCH		CHURCH MEMBERSHIP												CHURCH SCHOOL MEMBERSHIP AND ATTENDANCE											
		1	2	3	4	5	6	7	8	9	10	11	12	13	14	15	16	17	18	19	20	21	22	23	24
		Total Full Members Reported last Year	Net increase on Profession of Faith in Year	Received on Transfer from other Methodist Churches	Received from Other Churches	Received on Transfer from other Methodist Churches	Received on Letter	Restored to Full Fellowship	Removed by Death	Total Full Members	Baptisms—Infants preceded by Profession of Faith	Baptisms—Infants Other Cases	Baptisms—Adults Not Preceded by Profession of Faith	Total Enrolled Members in Church Schools	Total Officers and Teachers in Church Schools	Total Officers and Teachers in Church Schools	Total Officers and Teachers in Church Schools	Total Officers and Teachers in Church Schools	Average Attendance at Sunday School	Average Attendance Adults Sunday School	Average Attendance Adults Sunday School	Average Attendance Adults Sunday School	Average Attendance Adults Sunday School	Number Members Baptized in Church Schools
48 Riverview Erwin Heights		71	14	....	....	2	2	1	2	78	1	11	....	10	10	16	32	68	3	15	10	8	12	....	....
Erwin Heights	Bun 56	....	....	....	....	....	....	....	....	....	....	....	....	....	....	....	....	....	....	....	....	....	....	....	....
Riverview	Bun 40	71	14	1	....	2	2	1	2	78	1	11	....	10	10	16	32	68	3	15	10	8	12	....	....
49 Rosman		172	2	4	....	7	....	....	1	170	2	2	2	19	29	32	99	179	130	12	....	12	....	....	....
English Chapel	Tra 2	49	....	....	....	4	....	....	....	45	1	....	1	5	6	4	20	35	30	....	....	....	....	....	....
Lake Toxaway	Tra 3	11	1	....	....	....	....	....	....	12	....	1	....	3	6	10	9	28	20	....	....	....	....	....	....
Rosman	Tra 5	59	....	4	....	....	....	....	....	63	....	....	....	6	10	10	35	61	40	8	....	8	....	....	....
Selica	Tra 6	53	1	....	....	3	....	....	1	50	1	1	1	5	7	8	35	55	40	4	....	4	....	....	....
50 Salem Barnardsville		297	13	1	3	1	....	....	4	309	2	13	17	25	87	59	202	373	180	88	54	31	17	11	....
Barnardsville	Bun 55	24	....	....	....	....	....	....	1	23	1	....	....	4	1	1	26	32	18	....	....	....	....	1	....
Mountain Valley	Bun 31	45	10	....	1	1	....	....	....	55	....	10	....	5	17	3	33	58	30	....	24	....	....	2	....
Pleasant Gap	Mad 9	59	....	....	1	....	....	....	....	60	....	....	....	5	16	10	35	66	20	13	....	11	....	....	....
Salem	Bun 41	169	3	1	1	....	....	....	3	171	1	3	17	11	53	45	108	217	112	75	30	20	17	8	....
51 Saluda Columbus		110	7	5	1	11	....	1	3	106	1	8	12	19	24	25	25	93	38	....	....	6	....	....	....
Columbus	Pol 8	29	2	2	....	7	....	....	....	26	1	3	4	7	12	4	10	33	14	....	....	....	....	....	....
Saluda	Pol 6	81	5	3	1	4	....	1	3	82	....	5	8	12	12	21	15	60	24	....	....	6	....	....	....
52 Sandy		298	9	2	....	1	....	....	5	303	....	9	....	30	84	73	78	265	196	24	....	....	....	....	....
Big Sandy	Bun 11	37	....	....	....	1	....	....	1	35	....	....	....	8	12	15	17	52	47	10	....	....	....	....	....
Chestnut Grove	Bun 17	26	....	....	....	....	....	....	....	26	....	....	....	....	11	10	10	31	20	....	....	....	....	....	....
Little Sandy	Mad 6	86	5	....	....	....	....	....	4	87	....	5	....	8	23	21	18	70	48	....	....	....	....	....	....
Teague's Chapel	Mad 11	54	4	2	....	....	....	....	....	60	....	4	....	6	17	10	12	45	29	....	....	....	....	....	....
Western Chapel	Bun 53	95	....	....	....	....	....	....	....	95	....	....	....	8	21	17	21	67	52	14	....	....	....	....	....
53 Skyland	Bun 44	210	10	25	4	12	....	1	1	243	8	7	43	29	114	55	64	262	97	47	42	20	45	7	11
54 Snow Hill	Bun 45	201	....	....	1	1	....	....	....	201	....	....	23	22	33	32	121	208	125	50	32	12	....	2	....
55 Swannanoa	Bun 48	263	6	3	....	3	70	4	2	185	4	6	7	24	44	25	62	155	98	54	14	26	12	9	....
56 Tryon	Pol 7	326	8	14	8	5	....	1	4	346	3	2	34	15	67	24	65	171	96	....	....	12	10	6	5
57 Weaverville	Bun 52	302	4	17	3	13	....	2	3	308	5	5	67	16	55	41	117	229	131	....	30	21	45	9	12
58 Weaverville Circuit		196	17	3	....	5	....	....	3	208	3	17	6	25	50	30	75	180	130	....	....	20	....	2	....
Alexander's	Bun 3	52	2	....	....	....	....	....	1	53	2	2	2	6	12	8	30	57	25	....	....	5	....	1	....
Clark's Chapel	Bun 18	54	2	3	....	1	....	....	2	56	1	2	2	6	15	7	20	48	30	....	....	5	....	1	....
Pleasant Grove	Bun 37	37	....	....	....	4	....	....	....	33	....	....	....	6	7	10	10	33	45	....	....	....	....	....	....
South Folk	Bun 46	53	13	....	....	....	....	....	....	66	....	13	2	6	16	5	15	42	30	....	....	10	....	....	....
Total		19430	527	573	182	444	158	107	205	19798	200	312	2096	1492	4260	2889	6248	14889	7641	1572	761	1201	667	441	270

CHARGE AND CHURCH		ADDITIONAL INFORMATION 23	24	25	26	27 Using	27 Not	28	W. S. C. S. 31	32	33	34	35	36	37	PROPERTY AND OTHER ASSETS 38	39	40	41	42
1 Acton	Bun 2	10	1	39	10	13	....	....	1	60	140	....	....	93	1	112000	1000	10200	....	....
2 Asheville: Abernethy	Bun 1	21	1	100	9	21	1	340	1	89	2372	1	31	12	1	205000	20000	....	3600	....
3 Asbury Memorial	Bun 4	4	1	62	8	20	....	....	1	75	1392	....	....	8	1	165000	20000	50000	....	....
4 Bethesda	Bun 10	5	1	39	4	11	....	....	1	34	432	1	37	1	1	105000	13500	....	12540	....
5 Biltmore	Bun 12	40	1	67	10	17	1	....	1	80	1987	1	32	157	1	250000	23500	....	7515	....
6 Central	Bun 15	70	1	154	21	a11	....	1900	1	394	2741	....	....	35	1	1110000	35000	8430	11000	....
7 Elkwood	Bun 21	....	1	....	5	10	....	....	1	20	39	....	....	3	1	68000	17000	....	....	....
8 Emma	Bun 22	5	1	68	3	8	....	300	1	....	72	....	....	1	1	63500	18000	....	38000	....
9 French Broad	Bun 24	13	1	40	....	9	....	....	1	37	705	....	13	8	1	85000	15000	....	....	....
10 Grace	Bun 25	8	1	50	19	17	....	....	1	90	594	1	35	10	1	220000	30000	....	58000	....
11 Haywood Street	Bun 27	12	1	90	13	19	....	....	1	66	812	1	35	8	1	200000	21000	....	21000	....
12 Oakley	Bun 34	9	1	35	....	12	....	....	1	44	176	1	20	3	1	110000	12000	600	....	....
13 St. Paul's	Bun 47	8	1	81	14	19	....	394	1	173	800	1	31	8	1	225000	30000	3100	7200	....
14 Trinity	Bun 50	75	1	100	14	19	....	494	1	200	1425	1	60	8	1	410000	25000	....	....	....
15 Avery's Creek Sardis		8	2	70	2	15	....	312	2	32	1133	2	24	21	2	65000	18000	500	....	....
Avery's Creek	Bun 5	3	1	25	1	7	....	141	1	15	965	1	10	19	1	25000	13000	....	....	....
Sardis	Bun 42	5	1	95	1	8	....	171	1	18	169	1	14	2	1	40000	....	500	....	....
16 Azalea Tabernacle		6	2	91	2	17	....	577	2	46	202	....	23	....	2	325000	10000	9900	....	....
Azalea	Bun 6	3	1	56	..	10	....	200	1	29	125	....	23	....	1	12500	....	7000	....	....
Tabernacle	Bun 19	3	1	91	2	7	....	177	1	17	77	....	....	....	1	200000	10000	2900	....	....
17 Bald Creek		27	4	49	8	23	5	....	3	34	35	....	....	....	4	80000	17000	....	950	....
Bald Creek	Yan 1	9	1	13	1	9	....	....	1	10	....	....	....	....	1	50000	17000	....	950	....
Berry Chapel	Yan 2	5	1	21	1	7	....	....	1	15	15	....	....	....	1	12000	....	....	....	....
Hill Chapel	Yan 7	3	1	....	..	..	5	....	....	....	....	....	....	....	1	3000	....	....	....	....
Pensacola	Yan 9	5	1	10	2	7	....	....	1	10	20	....	....	....	1	15000	....	....	....	....
Horton Hill		..	..	..	..	..	....	....	....	....	....	....	....	....	....	....	....	....	....	....
18 Bell	Bun 7	....	1	19	3	8	....	....	1	31	....	....	....	1	1	46500	13500	7500	....	....
19 Bethel	Bun 9	8	1	53	5	9	....	500	1	53	1349	1	41	3	1	72000	17000	7300	....	....
20 Black Mountain	Bun 13	10	1	65	7	16	1	....	1	71	1073	1	41	....	1	225000	35000	6000	65503	....
21 Brevard First	Tra 1	33	1	75	21	26	....	700	1	143	2679	1	60	286	1	350000	36000	....	9000	....
22 St. Timothy	Tra 4	4	1	44	5	10	....	....	1	14	747	1	12	6	1	68300	3000	3300	10000	....
23 Burnsville	Yan 1	12	1	65	1	12	....	....	1	60	544	1	35	8	1	200000	18000	....	32000	....
24 Dana Upward		..	2	42	....	12	....	....	2	29	360	....	....	11	2	300000	....	....	....	....
Dana	Hen 5		1	92	..	6	....	....	1	16	250		....	2	1	13000	....	....		....
Upward	Hen 14		1		..	6	....	..	1	13	120	.		9	1	20000		.	.	....

ASHEVILLE DISTRICT—Table 1-B (Continued)

List Number	CHARGE AND CHURCH		ADDITIONAL INFORMATION							W. S. C. S.							PROPERTY AND OTHER ASSETS				
			25 Adult Home and Extension Members (include also in col. 16)	26 Number of Church Schools on Charge	27 Methodist Pupils and Constituents in Vacation Church Schools	28 Church School Members joining the Church on Profession of Faith	29 No. of classes or groups using or not using App. Meth. Lesson Material: Using	29 No. of classes or groups using or not using App. Meth. Lesson Material: Not	30 Church School Offering for World Service and Conf. Benevolences	31 Number of Societies (not Guilds, groups, or circles)	32 Membership (inc. W.S.C.)	33 Amount Paid for Local Church and Community Work	34 Methodist Men—No. chartered groups	35 Methodist Men—Membership	36 Number of "Together" Subscriptions	37 Number of Organized Churches	38 Estimated Value of Church Buildings, Equipment, & Land	39 Estimated Value of Parsonage, Furniture, and Land	40 Estimated Value of Other Property (including cash, bonds, etc.)	41 Indebtedness on Buildings, Equipment, Parsonages	42 Indebtedness on Current Expenses
25	**East Flat Rock**	Hen 3	12	1	67	6	11	....	....	1	30	130	....	....	4	1	28000	21000		9600	....
26	**Edneyville**		....	2	93	....	14	....	....	2	54	1402	....	....	1	2	71000	9000	....	6800	150
	Edneyville	Hen 4	....	1	55	....	8	....	....	1	24	625	....	....	1	1	25000	9000	....	....	150
	Fruitland	Hen 9	....	1	38	....	6	....	....	1	30	777	....	....	....	1	46000	....	....	6800	....
27	**Etowah-Cummings' Memorial**		....	2	84	7	18	....	....	2	41	1075	1	14	....	2	96000	20000	1183	16050	....
	Cummings' Memorial	Hen 10	....	1	30	6	9	....	....	1	21	55	1	14	....	1	40000	10000	883	1375	....
	Etowah	Hen 5	....	1	54	1	9	....	....	1	20	1020	....	....	....	1	52000	10000	300	14675	....
28	**Fairview**		33	4	70	....	18	6	....	4	60	833	....	....	2	4	89700	25600	....	....	....
	Bethany	Bun 8	17	1	20	....	6	....	....	1	12	525	....	....	....	1	14700	....	....	....	....
	Nesbitt's Chapel	Bun 32	3	1	50	....	....	6	....	1	18	185	....	....	....	1	40000	15000	....	....	....
	Sharon	Bun 43	7	1	....	....	6	....	....	1	17	72	....	....	....	1	5000	....	....	....	....
	Tweed's Chapel	Bun 51	6	1	....	....	6	....	....	1	13	51	....	....	2	1	30000	10600	....	....	....
29	**Fannin's Chapel**	Hen 6	2	1	25	4	6	....	....	1	11	20	....	8	8	1	25000	....	....	3000	....
30	**Fletcher**	Hen 8	11	1	36	9	9	....	....	1	56	382	....	....	10	1	67000	14500	....	....	....
31	**Francis Asbury**	Bun 23	4	1	40	....	9	....	....	1	41	489	1	35	70	1	34100	20750	32022	....	....
32	**Green Memorial**	Bun 57	....	1	....	2	4	....	....	1	9	....	....	....	....	1	47416	....	900	11500	....
33	Hendersonville: **Balfour**		15	2	85	4	17	....	....	2	38	1091	....	....	4	2	59000	8000	1000	....	....
	Balfour	Hen	9	1	39	2	7	....	....	1	13	82	....	....	3	1	13000	5167	1000	....	....
	Moore's Grove	Hen 12	6	1	46	2	10	....	....	1	25	1009	....	....	1	1	46000	2833	....	....	....
34	**First**	Hen 7	22	1	137	29	22	....	800	1	298	2189	....	....	10	1	737000	42000	....	18608	....
35	**Hot Springs**		5	3	89	....	15	....	....	2	28	176	....	6	6	3	56000	16000	1500	....	200
	Antioch	Mad 1	1	1	49	....	4	....	....	1	13	....	....	....	....	1	14000	....	1500	....	....
	Fairview	Mad 3	3	1	15	....	5	....	....	....	....	....	....	....	....	1	10000	....	....	....	200
	Hot Springs	Mad 4	1	1	25	....	6	....	....	1	15	176	....	6	6	1	32000	....	....	....	....
36	**Laurel Hill-Davis Chapel**		2	3	154	6	15	2	....	3	68	143	....	10	....	3	66000	15000	1500	1516	....
	Brown's View	Bun 15	1	1	65	6	5	....	....	1	38	143	....	....	....	1	30000	....	1500	....	....
	Davis Chapel	Bun 19	....	1	63	....	4	2	....	1	20	....	....	10	....	1	5000	7500	....	758	....
	Laurel Hill	Bun 28	1	1	26	....	6	....	....	1	10	....	....	....	....	1	31000	7500	....	758	....
37	**Leicester**		....	3	55	13	17	1	....	3	65	490	....	25	64	3	119500	18000	....	....	....
	Dix Creek	Bun 20	....	1	....	5	2	1	....	1	14	50	....	....	....	1	25000	....	....	....	....
	Grace	Bun 25	....	1	25	7	8	....	....	1	19	90	....	25	....	1	48000	....	....	....	....
	Leicester	Bun 29	....	1	30	1	7	....	....	1	32	350	....	....	64	1	46500	....	....	....	....
38	**Marshall**		....	2	19	5	9	....	173	1	21	67	1	13	28	2	29600	8000	3400	....	....
	Marshall	Mad 7	....	1	14	5	6	....	136	1	21	67	1	13	28	1	24600	8000	3400	....	....
	Walnut Hill	Mad 12	....	1	5	....	3	....	37	....	....	....	....	....	....	1	5000	....	....	....	....

Bright Hope	Mad 2	3	1	29	....	....	3	....	....	....	....	....	....	....	1	16000	....	....	....	....
Laurel	Mad 5	5	1	44	....	....	4	....	....	....	....	....	....	1	1	33000	....	....	5003	....
Mars Hill	Mad 8	5	1	....	2	5	....	....	1	17	149	....	....	6	1	24000	....	....	....	....
40 Mills River	Hen 11	....	1	42	5	11	....	....	1	51	856	1	21	35	1	55000	15000	2500	....	....
41 Montmorenci	Bun 30	5	1	34	6	9	....	....	1	76	818	1	45	9	1	189000	15000	....	20436	....
42 Newdale		....	3	127	6	18	....	....	3	36	1214	....	11	8	3	123300	12000	....	9326	....
Celo	Yan 4	....	1	40	....	4	....	....	1	12	89	....	....	1	1	40000	3000	....	699	....
Martin's Chapel	Yan 8	....	1	75	6	7	....	....	1	15	305	....	....	7	1	42500	6000	....	1650	....
Windom	Yan 10	....	1	12	....	7	....	....	1	9	820	....	11	....	1	40800	3000	....	6977	....
43 Oak Hill	Bun 33	10	1	49	1	11	....	....	1	32	200	1	28	1	1	110000	14500	3000	....	....
44 Oteen	Bun 54	....	1	67	10	9	....	....	1	41	123	1	26	21	1	61000	15500	....	41000	....
45 Piney Mountain-Pisgah		18	2	31	4	10	....	....	2	33	750	1	22	8	2	120000	21000	....	3000	....
Piney Mountain	Bun 35	9	1	31	3	7	....	....	1	21	150	1	22	8	1	80000	21000	....	3000	....
Pisgah	Bun 36	9	1	....	1	3	....	....	1	12	600	....	....	....	1	40000	....	....	....	....
46 Pleasant Hill	Bun 38	15	1	80	16	10	....	....	1	16	220	1	15	11	1	44000	25000	....	1500	....
47 Reeves Chapel	Bun 39	....	1	20	5	6	....	43	1	18	30	....	....	1	1	20000	....	400	....	....
48 Riverview-Erwin Heights		....	1	55	14	5	....	15	....	....	150	....	....	2	1	28000	....	....	....	....
Erwin Heights	Bun 56	....	....	....	....	....	....	....	....	....	....	....	....	....	....	....	....	....	....	....
Riverview	Bun 40	....	1	55	14	5	....	15	....	....	150	....	....	2	1	28000	....	....	....	....
49 Rosman		....	4	40	2	13	....	....	2	....	900	....	....	2	4	59000	20000	1300	900	....
English Chapel	Tra 2	....	1	....	....	3	....	....	1	....	200	....	....	....	1	15000	....	....	....	....
Lake Toxaway	Tra 3	....	1	....	1	2	....	....	....	....	....	....	....	....	1	3000	....	200	....	....
Rosman	Tra 5	....	1	30	....	4	....	....	1	....	700	....	....	2	1	35000	12400	....	900	....
Selica	Tra 6	....	1	10	1	4	....	....	....	....	....	....	....	....	1	6000	7600	1100	....	....
50 Salem-Barnardsville		6	4	81	13	2	....	....	3	49	302	....	....	....	4	94000	25000	....	11700	....
Barnardsville	Bun 55	3	1	....	....	2	....	....	....	....	....	....	....	....	1	33000	200	....	10200	....
Mountain Valley	Bun 31	2	1	34	10	3	....	....	1	9	245	....	....	....	1	10000	500	....	....	....
Pleasant Gap	Mad 9	1	1	....	....	4	....	....	1	13	....	....	....	....	1	6000	600	....	....	....
Salem	Bun 41	....	1	47	3	11	....	....	1	27	57	....	....	....	1	45000	23700	....	1500	....
51 Saluda-Columbus		....	2	....	7	10	....	....	2	25	260	....	....	1	2	68500	10000	251	8851	....
Columbus	Pol 8	....	1	....	2	3	....	....	1	9	36	....	....	....	1	34500	....	....	8851	....
Saluda	Pol 6	....	1	....	5	7	....	....	1	16	224	....	....	1	1	34000	10000	251	....	....
52 Sandy		....	5	26	9	9	13	....	....	....	....	....	....	....	5	82000	13000	....	....	....
Big Sandy	Bun 11	....	1	....	....	....	4	....	....	....	....	....	....	....	1	12000	....	....	....	....
Chestnut Grove	Bun 17	....	1	....	....	....	4	....	....	....	....	....	....	....	1	4000	....	....	....	....
Little Sandy	Mad 6	....	1	....	5	4	1	....	....	....	....	....	....	....	1	30000	....	....	....	....
Teague's Chapel	Mad 11	....	1	....	4	....	4	....	....	....	....	....	....	....	1	6000	....	....	....	....
Western Chapel	Bun 53	....	1	26	....	5	....	....	....	....	....	....	....	....	1	30000	....	....	....	....
53 Skyland	Bun 44	1	1	71	8	9	....	233	1	40	1049	1	32	82	1	102000	18000	....	....	....
54 Snow Hill	Bun 45	3	1	33	....	11	....	....	1	33	220	1	32	61	1	65000	22000	....	....	....
55 Swannanoa	Bun 48	15	1	60	6	11	....	475	1	51	179	1	18	4	1	53500	8000	....	....	....
56 Tryon	Pol 7	10	1	60	6	9	....	75	1	62	211	1	35	4	1	150000	35000	....	22000	....
57 Weaverville	Bun 52	25	1	45	2	16	....	....	1	87	750	1	42	10	1	130000	21000	4000	....	....
58 Weaverville Circuit		7	4	54	10	8	8	....	2	20	100	....	....	5	4	46000	17500	....	620	....
Alexander's	Bun 3	2	1	15	2	4	....	....	1	6	40	....	....	3	1	23000	....	....	....	....
Clark's Chapel	Bun 18	1	1	10	2	4	....	....	1	14	60	....	....	2	1	14000	....	....	100	....
Pleasant Grove	Bun 37	....	1	29	....	....	5	....	....	....	....	....	....	....	1	....	....	....	160	....
South Folk	Bun 46	4	1	....	6	....	3	....	....	....	....	....	....	....	1	9000	....	....	360	....
District Property		....	....	....	....	....	....	....	....	....	....	....	....	....	....	20000	....	....	....	....
Total		622	96	3506	401	719	45	7331	79	3248	38785	29	968	1170	96	7716416	1003850	160086	467718	350

List Number	CHARGE AND CHURCH			LOCAL CHURCH EXP.				MINISTERIAL SUPPORT													BENEVOLENCES		
				Paid on Principal and Interest on Old Indebtedness, Loans, Mortgages, Etc. 44	Paid for Buildings and Improvements (Not Inc. Loans, Etc.) 45	Paid Other Current Expenses and Incidentals 46	Paid for Church School Lesson Materials, Supplies, Administration, etc. 47	Salary Claim: Pastor and Associate(s) 48	Total Paid Pastor and Associate(s) 49	Paid Travel and Expense—Pastor and Associate(s) 50	Dist. Superintendent's Fund—Apportioned 51a	Dist. Superintendent's Fund—Paid 51	Episcopal Fund—Apportioned 52a	Episcopal Fund—Paid 52	Conference Claimants' Fund—Apportioned 53a	Conference Claimants' Fund—Paid 53	Minimum Salary Fund—Apportioned 54a	Minimum Salary Fund—Paid 54	Jurisdictional, Area, Conf. and District Administration Funds 56	Interdenominational Co-operation Fund Paid 57	World Service and Conf. Benevolences Apportioned 58a	World Service and Conf. Benevolences Accepted 58b	World Service and Conf. Benevolences Paid 58
1	**Acton**	Bun	2	11303	1465	3151	650	5000	5000	500	212	212	94	94	846	846	302	302	189	....	832	832	832
2	Asheville: **Abernethy**	Bun	1	....	6527	11176	385	6000	6000	600	261	261	116	116	1044	1044	603	603	224	....	1090	1090	1090
3	**Asbury Memorial**	Bun	4	7807	1142	4093	462	5220	5220	780	235	235	104	104	940	940	377	377	210	....	1040	1040	1040
4	**Bethesda**	Bun	10	2080	1400	2200	614	4200	4200	300	189	189	84	84	756	756	228	228	158	....	416	416	416
5	**Biltmore**	Bun	12	8669	3491	9123	1266	6000	6000	500	259	259	115	115	1035	1035	531	531	219	....	1592	1592	1592
6	**Central**	Bun	16	6885	4922	61658	8481	11400	16200	1720	729	729	324	324	2916	2916	3181	3181	633	....	13000	13000	13000
7	**Elkwood**	Bun	21	....	41	637	338	4000	4000	600	158	158	70	70	630	630	190	190	143	....	286	286	286
8	**Emma**	Bun	22	6882	....	734	557	3400	3100	1000	149	149	66	66	594	594	150	150	143	....	317	317	317
9	**French Broad**	Bun	24	....	401	1125	390	3800	3800	700	171	171	76	76	684	684	178	178	154	....	317	317	317
10	**Groce**	Bun	26	8900	38	11347	1203	5900	5631	900	252	252	112	112	1009	1009	675	675	228	....	1180	1180	1190
11	**Haywood Street**	Bun	27	6400	2095	5726	977	5500	5500	500	248	248	110	110	990	990	394	394	210	....	1355	1355	1360
12	**Oakley**	Bun	34	....	100	3022	675	5000	5000	400	225	225	100	100	900	900	318	318	189	....	1002	1002	1002
13	**St. Paul's**	Bun	47	2709	925	12588	2942	7000	7000	....	315	315	140	140	1260	1260	816	816	245	....	2650	2650	2650
14	**Trinity**	Bun	50	....	3683	12444	2357	7500	11300	1000	500	500	222	220	1998	2000	974	974	....	....	5688	5688	5688
15	**Avery's Creek-Sardis**			3018	518	1274	740	2900	2900	600	131	131	58	58	522	522	190	190	126	....	312	312	312
	Avery's Creek	Bun	5	3018	100	719	262	1200	1200	200	55	55	24	24	219	219	80	80	55	....	131	131	131
	Sardis	Bun	42	....	418	555	478	1700	1700	400	76	76	34	34	303	303	110	110	71	....	181	181	181
16	**Azalea-Tabernacle**			....	....	1998	884	3650	3650	600	153	154	68	68	612	612	227	227	165	....	416	416	416
	Azalea	Bun	6	....	....	1310	551	1825	1825	300	77	77	34	34	306	306	113	113	95	....	208	208	208
	Tabernacle	Bun	49	....	....	688	333	1825	1825	300	76	77	34	34	306	306	114	114	70	....	208	208	208
17	**Bald Creek**			970	80	1040	455	2000	2050	760	117	117	52	52	470	470	139	139	33	....	322	322	307
	Bald Creek	Yan	1	970	80	638	210	1300	1300	100	63	63	28	28	252	252	81	81	....	....	189	189	....
	Boring Chapel	Yan	2	....	....	200	125	200	250	425	27	27	12	12	108	108	28	28	22	....	52	52	....
	Elk Shoals	Yan	7	....	....	27	20	150	150	10	9	9	4	4	36	36	10	10	11	....	27	27	....
	Pensacola	Yan	9	....	....	175	100	350	350	75	18	18	8	8	74	74	20	20	....	....	54	54	....
	Horton Hill			....	....	....	....	....	....	150	....	....	....	....	....	....	....	....	....	....	....	....	....
18	**Bell**	Bun	7	....	177	1346	171	3800	3700	800	149	149	66	66	594	594	177	177	140	....	534	534	534
19	**Bethel**	Bun	9	....	300	1200	250	3800	3800	400	171	171	76	76	684	684	197	197	147	....	390	390	390
20	**Black Mountain**	Bun	13	11748	698	7265	987	5000	5000	800	225	225	100	100	900	900	448	448	203	....	1040	1040	1040
21	Brevard: **First**	Tra	1	11064	3182	21225	700	7300	7300	900	315	315	140	140	1260	1260	876	876	270	....	3446	3446	3446
22	**St. Timothy**	Tra	4	251	16184	901	862	2100	2100	700	68	68	30	30	270	270	88	88	72	....	203	203	203
23	**Burnsville**	Yan	3	12000	2000	610	706	4300	4300	1000	194	194	86	86	774	774	211	211	....	....	667	667	667
24	**Dana-Upward**			....	....	....	190	1700	2300	....	76	75	34	33	306	308	74	74	....	....	112	112	142
	Dana	Hen	2	....	....	....	125	1000	1300	....	46	....	20	....	186	....	32	32	....	....	26	26	....
	Upward	Hen	13	....	....	....	65	700	1000		30		14		120		42						

26 Edneyville		**2799**	**321**	**1279**	**667**	**3600**	**3600**	**700**	**158**	**158**	**70**	**70**	**630**	**630**	**179**	**179**	**147**	**....**	**456**	**456**	**456**
Edneyville	Hen 4	....	242	680	523	2750	2750	500	123	123	55	55	493	493	131	131	114	....	338	338	338
Fruitland	Hen 9	2799	79	599	144	850	850	200	35	35	15	15	137	137	48	48	33	....	118	118	118
27 Etowah-Cummings' Memorial		**4690**	**89**	**1913**	**504**	**4700**	**4700**	**600**	**212**	**212**	**94**	**94**	**846**	**846**	**268**	**134**	**182**	**....**	**232**	**232**	**232**
Cummings' Memorial	Hen 10	358	43	1020	286	2350	2350	350	106	106	47	47	423	423	134	134	91	....	132	132	132
Etowah	Hen 5	4332	46	893	218	2350	2350	250	106	106	47	47	423	423	134	....	91	....	100	100	100
28 Fairview		**....**	**5003**	**1210**	**487**	**3600**	**3605**	**250**	**158**	**158**	**70**	**70**	**630**	**630**	**179**	**179**	**122**	**....**	**270**	**270**	**270**
Bethany	Bun 8	....	327	222	118	900	913	....	38	38	17	17	151	151	43	44	29	....	65	65	61
Nesbitt's Chapel	Bun 32	....	4466	603	211	1025	1148	....	66	65	29	29	261	262	74	74	51	....	112	112	112
Sharon	Bun 43	....	120	64	64	775	779	....	22	13	13	6	6	50	14	14	10	....	22	22	22
Tweed's Chapel	Bun 51	....	90	321	94	900	1015	....	42	42	19	18	167	167	47	57	32	....	72	72	71
29 Fannin's Chapel	Hen 6	**....**	**19000**	**385**	**172**	**300**	**300**	**....**	**14**	**14**	**6**	**6**	**54**	**54**	**22**	**22**	**10**	**....**	**26**	**26**	**26**
30 Fletcher	Hen 8	**....**	**1420**	**2420**	**532**	**5000**	**5000**	**700**	**225**	**225**	**100**	**100**	**900**	**900**	**292**	**292**	**193**	**....**	**1089**	**1089**	**1094**
31 Francis Asbury	Bun 23	**....**	**93**	**3569**	**608**	**4300**	**4300**	**425**	**189**	**189**	**84**	**84**	**756**	**756**	**267**	**276**	**162**	**....**	**424**	**424**	**424**
32 Green Memorial	Bun 57	**17000**	**2996**	**548**	**109**	**400**	**600**	**....**	**2**	**2**	**1**	**5**	**9**	**20**	**26**	**4**	**11**	**....**	**10**	**10**	**10**
33 Hendersonville: **Balfour**		**....**	**6364**	**2084**	**693**	**4000**	**4000**	**500**	**180**	**180**	**80**	**80**	**720**	**720**	**231**	**231**	**147**	**....**	**470**	**470**	**470**
Balfour	Hen	....	6364	663	301	2000	2000	....	90	90	40	40	360	360	103	103	70	....	235	235	235
Moore's Grove	Hen 12	....	....	1421	392	2000	2000	500	90	90	40	40	360	360	128	128	77	....	235	235	235
34 First	Hen 7	**9548**	**2834**	**22858**	**7955**	**8400**	**8400**	**600**	**378**	**378**	**168**	**168**	**1512**	**1512**	**1142**	**1142**	**304**	**....**	**5950**	**5350**	**5361**
35 Hot Springs		**....**	**300**	**1326**	**215**	**2350**	**2350**	**600**	**101**	**76**	**45**	**34**	**405**	**304**	**127**	**96**	**100**	**....**	**260**	**260**	**260**
Antioch	Mad 1	....	300	288	60	425	425	100	25	25	11	12	101	101	32	32	25	....	65	65	65
Fairview	Mad 3	....	....	186	55	425	425	100	25	....	11	....	101	....	32	....	25	....	65	65	65
Hot Springs	Mad 4	....	....	852	100	1500	1500	400	51	51	23	22	203	203	64	64	50	....	130	130	130
36 Laurel Hill-Davis Chapel		**864**	**482**	**733**	**315**	**2900**	**2900**	**600**	**119**	**119**	**53**	**53**	**477**	**477**	**120**	**120**	**....**	**....**	**479**	**479**	**479**
Brown's View	Bun 15	....	175	425	225	1000	1000	200	38	38	17	17	153	153	44	44	....	....	153	153	153
Davis Chapel	Bun 19	432	307	233	30	1000	1000	200	45	45	20	20	180	180	42	42	....	....	177	177	177
Laurel Hill	Bun 28	432	....	75	60	900	900	200	36	36	16	16	144	144	34	34	....	....	149	149	149
37 Leicester		**....**	**556**	**2310**	**468**	**3765**	**3765**	**400**	**159**	**159**	**71**	**71**	**635**	**635**	**225**	**225**	**137**	**....**	**436**	**436**	**436**
Dix Creek	Bun 20	....	203	350	76	580	580	100	24	24	11	11	95	95	37	37	23	....	126	126	126
Grace	Bun 25	....	213	889	170	1525	1525	150	65	65	29	29	259	259	104	104	72	....	155	155	155
Leicester	Bun 29	....	140	1071	222	1650	1650	150	70	70	31	31	281	281	84	89	42	....	155	155	155
38 Marshall		**....**	**....**	**454**	**333**	**2000**	**2000**	**600**	**81**	**81**	**36**	**36**	**324**	**324**	**95**	**95**	**84**	**....**	**436**	**436**	**436**
Marshall	Mad 7	....	....	329	255	1700	1700	300	61	61	27	27	243	243	71	71	63	....	327	327	327
Walnut Hill	Mad 12	....	....	125	78	300	300	300	20	20	9	9	81	81	24	24	21	....	109	109	109
39 Mars Hill		**1170**	**7200**	**1134**	**292**	**2000**	**2000**	**300**	**90**	**90**	**40**	**40**	**360**	**360**	**113**	**113**	**81**	**....**	**228**	**228**	**228**
Bright Hope	Mad 2	....	7200	12	34	450	450	....	20	20	9	9	81	81	19	19	18	....	50	50	50
Laurel	Mad 5	1170	....	216	94	650	650	....	29	29	13	13	117	117	33	33	26	....	75	75	75
Mars Hill	Mad 8	....	....	906	164	900	900	300	41	41	18	18	162	162	62	61	37	....	103	103	103
40 Mills River	Hen 11	**....**	**302**	**2986**	**695**	**4400**	**4400**	**800**	**189**	**189**	**84**	**84**	**756**	**756**	**290**	**290**	**175**	**....**	**667**	**667**	**667**
41 Montmorenci	Bun 30	**11801**	**2933**	**3594**	**649**	**5000**	**5000**	**500**	**216**	**216**	**96**	**96**	**864**	**854**	**290**	**290**	**414**	**....**	**1002**	**1002**	**1002**
42 Newdale		**5895**	**803**	**1013**	**458**	**3201**	**3200**	**....**	**144**	**144**	**64**	**64**	**576**	**532**	**184**	**184**	**84**	**....**	**305**	**305**	**305**
Celo	Yan 4	331	200	344	171	600	600	....	36	36	16	16	144	144	46	46	28	....	75	75	75
Martin's Chapel	Yan 8	1450	403	436	202	2001	2000	....	72	72	32	32	288	288	92	92	56	....	155	155	155
Windom	Yan 10	4114	200	233	85	600	600	....	36	36	16	16	144	144	46	46	....	....	75	75	75
43 Oak Hill	Bun 33	**....**	**522**	**2324**	**589**	**3600**	**3600**	**1000**	**162**	**162**	**72**	**72**	**648**	**648**	**232**	**232**	**164**	**....**	**572**	**572**	**572**
44 Oteen	Bun 54	**1735**	**1888**	**1520**	**528**	**3375**	**3375**	**....**	**101**	**101**	**45**	**45**	**405**	**405**	**136**	**136**	**79**	**....**	**100**	**100**	**100**
45 Piney Mountain-Pisgah		**400**	**300**	**700**	**225**	**3200**	**3100**	**900**	**144**	**144**	**64**	**64**	**576**	**576**	**152**	**152**	**....**	**....**	**355**	**355**	**355**
Piney Mountain	Bun 35	400	300	500	150	2500	2500	500	112	112	50	50	450	450	118	118	....	....	237	237	237
Pisgah	Bun 36	....	....	200	75	700	600	400	32	32	14	14	126	126	34	34	....	....	118	118	118
46 Pleasant Hill	Bun 38	**1700**	**1000**	**325**	**300**	**3500**	**3500**	**1000**	**104**	**104**	**46**	**46**	**414**	**414**	**122**	**122**	**....**	**....**	**334**	**334**	**334**
47 Reeves Chapel	Bun 39	**....**	**....**	**340**	**140**	**600**	**600**	**600**	**27**	**27**	**12**	**12**	**108**	**108**	**54**	**54**	**37**	**....**	**73**	**73**	**73**

ASHEVILLE DISTRICT—Table 2-A (Continued)

List Number	CHARGE AND CHURCH	LOCAL CHURCH EXP.				MINISTERIAL SUPPORT													BENEVOLENCES		
		Paid on Principal and Interest on Old Indebtedness, Loans, Mortgages, Etc. 44	Paid for Buildings and Improvements (Not Inc. Loans, Etc.) 45	Paid Other Current Expenses and Incidentals 46	Paid for Church School Lesson Materials, Supplies, Administration, etc 47	Salary Claim: Pastor and Associate(s) 48	Total Paid Pastor and Associate(s) 49	Paid Travel and Expense—Pastor and Associate(s) 50	Dist. Superintendent's Fund—Apportioned 51a	Dist. Superintendent's Fund—Paid 51	Episcopal Fund—Apportioned 52a	Episcopal Fund—Paid 52	Conference Claimants' Fund—Apportioned 53a	Conference Claimants' Fund—Paid 53	Minimum Salary Fund—Apportioned 54a	Minimum Salary Fund—Paid 54	Jurisdictional, Area, Conf. and District Administration Funds 56	Interdenominational Co-operation Fund Paid 57	World Service and Conf. Benevolences Apportioned 58a	World Service and Conf. Benevolences Accepted 58b	World Service and Conf. Benevolences Paid 58c
48	**Riverview-Erwin Heights**	....	1000	280	150	1100	1200	400	36	36	16	16	144	144	57	57	42	....	62	62	62
	Erwin Heights ... Bun 56	....	....	....	....	....	....	....	....	....	....	....	....	....	....	....	....	....	....	....	....
	Riverview ... Bun 40	....	....	....	....	....	....	....	....	....	....	....	....	....	....	....	....	....	....	....	....
49	**Rosman**	665	3525	1373	405	2940	2940	660	164	165	73	73	655	655	134	133	....	....	323	323	328
	English Chapel ... Tra 2	....	3125	560	100	800	800	200	62	62	27	27	246	246	50	50	....	....	121	121	121
	Lake Toxaway ... Tra 3	....	....	50	20	140	140	60	88	8	4	4	31	31	6	6	....	....	16	16	16
	Rosman ... Tra 5	665	400	677	220	1310	1310	250	62	62	27	27	246	246	50	50	....	....	121	121	121
	Selica ... Tra 6	....	....	86	65	690	690	150	33	33	15	15	132	132	27	27	....	....	65	65	65
50	**Salem-Barnardsville**	1475	9098	1123	364	4700	4700	800	198	198	88	83	792	792	230	230	179	....	336	336	336
	Barnardsville ... Bun 55	869	8470	318	40	800	800	....	31	32	14	14	126	126	36	36	24	....	80	80	80
	Mountain Valley ... Bun 31	....	488	129	60	300	300	....	9	9	4	4	36	36	17	17	8	....	50	50	50
	Pleasant Gap ... Mad 9	....	114	76	78	600	600	200	23	22	10	10	90	90	25	25	24	....	85	85	85
	Salem ... Bun 41	606	26	600	186	3000	3000	600	135	135	60	60	540	540	152	152	123	....	121	121	121
51	**Saluda-Columbus**	2507	1241	1590	237	1500	1500	450	68	68	30	30	270	270	110	110	68	....	184	184	184
	Columbus ... Pol 8	2507	130	671	68	200	200	100	9	9	4	4	36	36	13	13	11	....	48	48	48
	Saluda ... Pol 6	....	1111	919	169	1300	1300	350	59	59	26	26	234	234	97	97	57	....	136	136	136
52	**Sandy**	....	405	393	221	1500	1500	100	68	68	30	30	270	270	69	69	56	....	167	167	167
	Big Sandy ... Bun 11	....	220	33	54	325	325	25	15	15	7	7	59	59	28	18	14	....	47	47	47
	Chestnut Grove ... Bun 17	....	....	....	7	80	80	5	4	4	2	2	14	14	3	3	3	....	10	10	10
	Little Sandy ... Mad 6	....	....	116	37	350	350	25	15	15	6	6	63	63	17	17	14	....	40	40	40
	Teague's Chapel ... Mad 11	....	....	65	38	110	110	10	5	5	2	2	20	20	7	7	6	....	16	16	16
	Western Chapel ... Bun 53	....	....	179	85	635	635	35	29	29	13	13	114	114	24	24	19	....	54	54	54
53	**Skyland** ... Bun 44	2449	3974	3235	676	3400	3400	600	108	108	48	48	432	432	221	221	105	....	233	233	233
54	**Snow Hill** ... Bun 45	3618	830	3262	682	3800	3800	1000	131	131	58	58	522	522	233	233	112	....	333	333	333
55	**Swannanoa** ... Bun 48	400	....	909	768	4400	4400	200	194	194	86	86	774	774	290	290	158	10	601	601	601
56	**Tryon** ... Pol 7	....	5000	875	100	5200	5200	500	225	225	100	100	900	900	292	292	189	....	618	618	618
57	**Weaverville** ... Bun 52	....	3561	2572	1025	5500	5600	800	234	234	104	104	936	936	298	298	210	....	1101	1101	1101
58	**Weaverville Circuit**	500	300	1190	335	3725	3725	....	102	102	45	45	408	408	111	111	79	....	222	222	222
	Alexander's ... Bun 3	....	....	400	150	1020	1020	....	33	33	14	14	130	130	35	35	25	....	71	71	71
	Clark's Chapel ... Bun 18	400	300	375	100	800	800	....	27	27	12	12	106	106	29	29	21	....	58	58	53
	Pleasant Grove ... Bun 37	100	....	65	....	1142	1142	....	23	23	10	10	94	94	26	26	18	....	51	51	51
	South Folk ... Bun 46	....	....	350	85	763	763	....	19	19	9	9	78	78	21	21	15	....	42	42	42
	Total	170246	132886	248984	50030	232026	240911	33445	10341	10317	5062	4582	41332	41202	18516	18337	7932	10	56866	56866	56917

List Number	CHARGE AND CHURCH		BENEVOLENCES								OTHER CONFERENCE BENEVOLENCES												
			59 World Service Special Gifts	60 General Advance Specials	61 One Great Hour of Sharing	62 Fellowship of Suffering and Service	63 Television-Radio Ministry Fund	64 Methodist Student Day	65 Methodist Youth Fund	66 Race Relations Sunday	67 Operational Expenses: Colleges, Universities, Seminaries	68 Operational Expenses: Wesley Foundations	69 Capital Expenditures: Colleges, Universities, Seminaries and Wesley Foundations	70 Hospitals	71 Homes for Children, Youth and the Aged	72 Conference Advance Specials	73 Church School Rally Day	74 WSCS (Includ. WSG), Cash Sent to District and Conference Treas.	75 Conference Fund	76 City or District Mission Society—Builders Club	77 All Other Benevolences	78 Grand Total Paid (Not Total Raised) Cols. 44-47 and 49-77
1	**Acton**	Bun 2	....	252	25	....	....	....	50	10	484	....	....	15	625	....	10	329	50	437	....	26831
2	Asheville: **Abernethy**	Bun 1	....	1247	100	66	25	35	35	35	965	....	1500	40	1247	....	35	690	50	894	....	35350
3	**Asbury Memorial**	Bun 4	....	360	....	32	....	10	....	10	604	....	100	25	780	....	25	334	50	775	....	25515
4	**Bethesda**	Bun 10	....	72	....	67	....	5	25	5	365	....	638	10	472	256	....	251	50	231	....	15072
5	**Biltmore**	Bun 12	....	383	45	59	....	10	50	25	849	....	1082	100	1097	....	10	310	50	635	....	37505
6	**Central**	Bun 16	5760	....	150	300	....	....	250	50	5089	....	4900	250	6578	250	250	3877	100	3614	1025	152192
7	**Elkwood**	Bun 21	....	16	....	....	....	....	....	....	304	....	....	....	393	....	....	....	50	153	....	8009
8	**Emma**	Bun 22	....	15	....	5	....	....	15	18	....	....	....	15	....	....	10	110	50	127	319	14386
9	**French Broad**	Bun 24	5	161	26	....	....	....	19	15	285	....	200	15	369	....	10	468	....	236	12	9817
10	**Groce**	Bun 26	15	2489	66	7	....	15	85	43	1060	....	1000	....	1395	5	25	811	50	934	....	39505
11	**Haywood Street**	Bun 27	....	780	35	....	....	10	50	33	630	....	960	100	813	....	26	886	50	693	42	29618
12	**Oakley**	Bun 34	....	543	5	10	5	5	35	31	508	....	500	5	657	....	10	313	50	382	107	15097
13	**St. Paul's**	Bun 47	....	1181	63	29	....	10	57	25	1306	....	....	100	1687	30	40	1293	50	1114	852	39427
14	**Trinity**	Bun 50	....	3850	185	168	....	20	95	49	1620	....	4000	200	2148	....	100	1996	100	1641	2619	58957
15	**Avery's Creek-Sardis**		....	225	10	10	5	10	50	10	304	....	250	15	393	15	10	158	50	237	20	12161
	Avery's Creek	Bun 5	....	80	5	5	5	5	25	5	128	....	50	5	165	....	5	50	25	120	10	7951
	Sardis	Bun 42	....	145	5	5	....	5	25	5	176	....	200	10	228	15	5	108	25	117	10	7310
16	**Azalea-Tabernacle**		....	90	....	....	....	5	....	13	364	....	121	20	469	....	10	120	50	384	121	10541
	Azalea	Bun 6	....	31	....	....	....	....	....	....	182	....	71	15	234	....	....	45	25	211	71	5704
	Tabernacle	Bun 49	....	59	....	....	....	5	....	13	182	....	50	5	235	....	10	75	25	173	50	4837
17	**Bald Creek**		....	....	....	....	....	....	22	....	223	....	100	....	134	10	....	....	50	44	....	7056
	Bald Creek	Yan 1	....	....	....	....	....	....	20	....	124	....	....	....	47	3	....	....	25	....	....	4431
	Boring Chapel	Yan 2	....	....	....	....	....	....	....	....	40	....	100	....	40	4	....	....	10	40	....	1552
	Elk Shoals	Yan 7	....	....	....	....	....	....	....	....	20	....	....	....	28	....	....	....	5	24	....	414
	Pensacola	Yan 9	....	....	....	....	....	....	2	....	39	....	....	....	19	3	....	....	10	....	....	1015
	Horton Hill		....	....	....	....	....	....	....	....	....	....	....	....	....	....	....	....	....	....	....	175
18	**Bell**	Bun 7	....	101	9	....	....	....	28	10	284	....	....	8	394	....	....	....	50	223	....	8961
19	**Bethel**	Bun 9	163	95	23	58	....	5	27	10	315	....	200	10	407	....	10	427	50	283	50	9748
20	**Black Mountain**	Bun 13	57	185	116	65	....	....	30	....	716	....	600	....	973	....	25	495	50	438	50	33214
21	Brevard: **First**	Tra 1	....	4175	100	14	....	....	40	55	1401	....	1000	50	1810	....	50	1527	50	1196	155	62301
22	**St. Timothy**	Tra 4	....	87	5	19	5	5	12	15	140	....	330	18	180	10	10	46	50	158	81	22900
23	**Burnsville**	Yan 3	....	189	....	....	....	25	20	25	338	....	....	30	437	....	....	95	50	289	....	24046
24	**Dana-Upward**		....	....	....	....	....	....	....	11	101	....	....	....	130	....	....	110	50	117	....	3641
	Dana	Hen 2	....	....	....	....	....	....	....	7	45	....	....	....	57	....	....	60	25	53	....	1911
	Upward	Hen 13	....	....	....	....	....	....	....	4	56	....	....	....	73	....	....	50	25	64	....	1628

ASHEVILLE DISTRICT—Table 2-B (Continued)

CHARGE AND CHURCH	List Number	BENEVOLENCES								OTHER CONFERENCE BENEVOLENCES												
		59 World Service Special Gifts	60 General Advance Specials	61 One Great Hour of Sharing	62 Fellowship of Suffering and Service	63 Television-Radio Ministry Fund	64 Methodist Student Day	65 Methodist Youth Fund	66 Race Relations Sunday	67 Operational Expenses: Colleges, Universities, Seminaries	68 Operational Expenses: Wesley Foundations	69 Capital Expenditures: Colleges, Universities, Seminaries and Wesley Foundations	70 Hospitals	71 Homes for Children, Youth and the Aged	72 Conference Advance Specials	73 Church School Rally Day	74 WSCS (Includ. WSCS) Cash Sent to District and Conference Treas.	75 Conference Fund	76 City or District Mission Society—Builders Club	77 All Other Benevolences	78 Grand Total Paid (Not Total Raised) Cols. 44-47 and 49-77
25 East Flat Rock	Hen 3	....	101	....	....	....	....	25	....	289	....	50	....	....	....	....	205	50	90	66	9941
26 Edneyville		....	374	30	10	10	....	35	28	287	....	300	10	371	....	5	223	50	299	....	13038
Edneyville	Hen 4	....	299	15	5	5	....	25	15	214	....	300	5	275	....	....	104	25	178	....	7414
Fruitland	Hen 9	....	75	15	5	5	....	10	13	73	....	....	5	96	....	5	119	25	121	....	5624
27 Etowah-Cummings' Memorial		....	543	50	47	....	....	20	....	214	....	325	35	276	....	10	171	50	319	183	16439
Cummings' Memorial	Hen 10	....	322	50	28	....	....	10	....	214	....	200	25	276	....	10	161	25	176	183	7020
Etowah	Hen 5	....	221	....	19	....	....	10	....	....	....	125	10	....	....	....	10	25	143	....	9459
28 Fairview		....	123	63	19	....	....	....	....	286	....	111	20	367	....	10	155	50	375	....	13563
Bethany	Bun 8	....	30	....	....	....	....	....	....	69	....	64	5	89	....	3	20	12	117	....	2334
Nesbitt's Chapel	Bun 32	....	51	....	....	....	....	....	....	118	....	....	8	151	....	3	30	21	134	....	7545
Sharon	Bun 43	....	10	....	....	....	....	....	....	23	....	....	2	29	....	1	40	4	50	....	1303
Tweed's Chapel	Bun 51	....	32	....	....	....	....	....	....	76	....	47	5	98	....	3	65	13	74	....	2325
29 Fannin's Chapel	Hen 6	....	65	5	5	....	5	12	5	37	....	....	10	46	10	5	20	50	41	35	20340
30 Fletcher	Hen 8	....	615	100	60	....	18	60	37	467	....	100	38	604	16	20	293	50	346	153	15853
31 Francis Asbury	Bun 23	....	266	15	....	....	....	....	10	427	....	118	25	551	....	10	462	50	313	....	13138
32 Green Memorial	Bun 57	....	12	....	....	....	....	5	....	6	....	....	....	8	....	....	5	25	32	5	21403
33 Hendersonville: Balfour		130	200	21	22	....	....	15	29	370	....	....	34	478	....	....	1916	50	326	....	19060
Balfour	Hen	35	90	....	11	....	....	15	2	164	....	....	14	212	....	....	128	25	150	....	11060
Moore's Grove	Hen 12	107	110	21	11	....	....	....	29	206	....	....	20	266	....	....	1788	25	176	....	8000
34 First	Hen 7	....	3291	160	189	....	20	180	25	1828	....	6020	150	2434	....	100	2021	50	2077	587	80692
35 Hot Springs		....	35	10	5	....	3	....	3	153	....	....	17	198	....	....	28	38	255	18	6424
Antioch	Mad 1	....	3	....	....	....	....	....	....	51	....	....	2	66	....	....	....	13	45	6	1619
Fairview	Mad 3	....	7	4	4	....	....	....	....	....	....	....	4	....	....	....	....	....	45	6	922
Hot Springs	Mad 4	....	25	6	6	....	3	....	3	102	....	....	11	132	....	....	28	25	165	6	3883
36 Laurel Hill-Davis Chapel		....	81	10	....	....	2	5	18	191	....	....	26	247	....	12	21	50	351	....	8156
Brown's View	Bun 15	....	9	....	....	....	....	....	11	68	....	....	14	89	....	5	....	17	191	....	2834
Davis Chapel	Bun 19	....	47	10	....	....	....	5	5	67	....	....	10	87	....	5	21	17	160	....	3100
Laurel Hill	Bun 28	....	25	....	....	....	2	....	2	56	....	....	2	71	....	2	....	16	....	....	2222
37 Leicester		....	485	15	15	....	15	25	30	361	....	....	30	466	....	15	490	50	301	....	11460
Dix Creek	Bun 20	....	....	5	5	....	5	....	15	58	....	....	10	75	....	5	50	10	63	....	1926
Grace	Bun 25	....	200	5	5	....	5	....	15	167	....	....	10	215	....	5	90	20	95	....	4463
Leicester	Bun 29	....	285	5	5	....	5	....	15	136	....	....	10	176	....	5	350	20	143	....	5056
38 Marshall		10	215	25	25	....	5	10	6	152	....	....	8	196	....	10	155	50	178	17	5505
Marshall	Mad 7	10	200	20	20	....	5	10	6	114	....	....	8	147	....	8	155	38	146	....	4280
										[illegible]				49	....	2	....	12	32	17	1225

Laurel ... Mad 5	....	23	....	....	....	2	....	....	53	....	....	7	76	....	....	....	17	71	....	1672
Mars Hill ... Mad 8	....	42	....	....	....	2	....	....	99	....	50	5	107	....	....	10	17	87	....	3111
40 Mills River ... Hen 11	....	215	25	25	25	25	50	25	464	....	375	50	599	....	25	182	50	466	....	13945
41 Montmorenci ... Bun 30	....	389	50	....	20	12	20	12	464	....	100	50	599	25	12	471	50	639	28	30300
42 Newdale ...	....	267	22	....	....	....	....	12	220	....	69	....	315	....	....	107	50	211	....	13955
Celo ... Yan 4	....	65	....	....	....	....	....	....	75	....	....	....	97	....	....	37	12	60	....	2337
Martin's Chapel ... Yan 8	....	193	22	....	....	....	....	12	145	....	65	....	187	....	....	46	26	151	....	6033
Windom ... Yan 10	....	9	....	....	....	....	....	....	....	....	....	....	31	....	....	24	12	....	....	5581
43 Oak Hill ... Bun 33	....	175	10	10	10	10	60	10	372	....	....	10	480	....	10	160	50	367	47	11666
44 Oteen ... Bun 54	....	80	20	20	....	....	14	5	....	....	217	20	281	....	5	172	50	195	....	10991
45 Piney Mountain-Pisgah ...	....	100	15	....	....	....	....	12	243	....	150	15	314	....	....	60	50	214	....	8089
Piney Mountain ... Bun 35	....	75	15	....	....	....	....	12	186	....	150	15	240	....	....	40	33	139	....	6217
Pisgah ... Bun 36	....	25	....	....	....	....	....	....	57	....	....	....	74	....	....	20	17	75	....	1867
46 Pleasant Hill ... Bun 38	10	360	10	10	10	10	15	10	195	....	100	10	153	10	10	60	50	240	....	10108
47 Reeves Chapel ... Bun 39	....	120	12	21	....	....	10	5	86	....	....	5	111	....	....	42	50	84	50	2587
48 Riverview-Erwin Heights ...	....	30	6	15	....	....	....	5	90	....	....	5	38	....	....	....	50	10	25	3661
Erwin Heights ... Bun 56	....	....	....	....	....	....	....	....	....	....	....	....	....	....	....	....	....	....	....	.....
Riverview ... Bun 40	....	....	....	....	....	....	....	....	....	....	....	....	....	....	....	....	....	....	....	.....
49 Rosman ...	....	30	27	....	....	....	....	....	138	....	120	....	186	....	....	....	50	343	....	11816
English Chapel ... Tra 2	....	10	10	....	....	....	....	....	5	....	....	....	14	....	....	....	19	117	....	5466
Lake Toxaway ... Tra 3	....	....	....	....	....	....	....	....	10	....	....	....	12	....	....	....	2	15	....	374
Rosman ... Tra 5	....	10	10	....	....	....	....	....	80	....	120	....	104	....	....	....	18	133	....	4503
Selica ... Tra 6	....	10	7	....	....	....	....	....	43	....	....	....	56	....	....	....	10	79	....	1468
50 Salem-Barnardsville ...	....	190	....	....	....	....	10	10	368	....	232	15	475	....	10	53	50	357	....	21153
Barnardsville ... Bun 55	....	25	....	....	....	....	....	3	58	....	25	4	74	....	2	....	13	29	....	11042
Mountain Valley ... Bun 31	....	24	....	....	....	....	....	2	27	....	25	3	36	....	3	8	12	90	....	1331
Pleasant Gap ... Mad 9	....	24	....	....	....	....	....	3	39	....	50	4	51	....	2	....	13	59	....	1569
Salem ... Bun 41	....	17	....	....	....	....	10	2	244	....	132	4	314	....	3	45	12	179	....	7211
51 Saluda-Columbus ...	....	68	4	25	....	....	5	20	176	....	....	9	228	....	12	108	50	140	32	9132
Columbus ... Pol 8	....	8	3	20	....	....	....	11	21	....	....	5	28	....	10	5	25	29	30	3992
Saluda ... Pol 6	....	60	1	5	....	....	5	9	155	....	....	4	200	....	2	103	25	111	2	5140
52 Sandy ...	....	28	....	10	....	....	....	....	110	....	....	15	142	....	....	....	50	298	197	4129
Big Sandy ... Bun 11	....	8	....	2	....	....	....	....	28	....	....	3	36	....	....	....	10	37	....	941
Chestnut Grove ... Bun 17	....	1	....	1	....	....	....	....	5	....	....	2	7	....	....	....	10	26	....	180
Little Sandy ... Mad 6	....	6	....	3	....	....	....	....	28	....	....	4	35	....	....	....	10	86	....	855
Teague's Chapel ... Mad 11	....	1	....	2	....	....	....	....	11	....	....	2	15	....	....	....	10	54	....	374
Western Chapel ... Bun 53	....	12	....	2	....	....	....	....	38	....	....	4	49	....	....	....	10	95	197	1779
53 Skyland ... Bun 44	65	120	25	25	25	25	60	25	354	....	350	....	450	60	25	211	50	443	25	17819
54 Snow Hill ... Bun 45	174	429	36	50	....	17	....	21	373	....	....	25	481	25	28	284	50	272	146	16992
55 Swannanoa ... Bun 48	20	220	25	30	10	25	30	10	464	....	180	50	599	....	25	108	50	313	26	10975
56 Tryon ... Pol 7	....	531	20	20	50	20	40	20	467	....	915	20	604	75	20	139	50	326	....	17316
57 Weaverville ... Bun 52	....	615	100	50	50	20	130	15	477	....	1000	50	616	....	25	949	50	587	500	21675
58 Weaverville Circuit ...	....	284	....	....	....	....	20	....	178	....	....	10	229	....	....	85	50	196	....	8069
Alexander's ... Bun 3	....	114	....	....	....	....	10	....	57	....	....	....	74	....	....	35	13	53	....	2234
Clark's Chapel ... Bun 18	....	10	....	....	....	....	10	....	46	....	....	10	59	....	....	50	13	53	....	2479
Pleasant Grove ... Bun 37	....	160	....	....	....	....	....	....	41	....	....	....	53	....	....	....	12	37	....	1832
South Folk ... Bun 46	....	....	....	....	....	....	....	....	34	....	....	....	43	....	....	....	12	53	....	1524
Total ...	6409	27233	1874	1617	250	407	1851	906	28764	....	27488	1805	36905	797	1070	23922	2913	26477	7593	1214140

CHARLOTTE DISTRICT—Table 1-A

List Number	CHARGE AND CHURCH		CHURCH MEMBERSHIP												CHURCH SCHOOL MEMBERSHIP AND ATTENDANCE												
			1 Total Full Members Reported Last Year	2 Rec. this year on Profession of Faith or Restored	3 Received by Transfer from Other Methodist Churches	4 Received from Other Denominations	5 Removed by Transfer to Other Methodist Churches	6 Removed by Q. C. Action or Withdrawn	7 Removed to Other Denominations	8 Removed by Death	9 Total Full Members	10 Baptisms—Infants presented by Parents or Guardians	11 Baptisms—All Others, Children, Youth, Adults	12 Preparatory Members Now on Roll (Baptized Children)	13 Total Officers, Teachers and Other Leaders (Do not include in 14, 15, 16)	14 Total Children—0-11 Years in entire Church School (include col. 23)	15 Total Youth 12-21 in entire Church School (include col. 24)	16 Total Adults 22 and older in entire Church School (include col. 25)	17 Total Church School Membership (Cols. 13-14-15-16)	18 Average Attendance at Sunday School (all ages)	19 Average Attendance Sunday Evening Fellowship (All ages)	20 Average Attendance Additional Sessions—Children	21 Av. Attendance MYF Sunday Evening (include also in col. 19)	22 Av. Attendance Adults in Ch. Sch. Mtgs. other than Sunday School	23 Nursery Home Members (include also in col. 14)	24 Youth Home and Extension Members (include also in col. 15)
1	**Asbury-Huntersville**		352	11	7	5	....	4	3	4	364	8	11	24	26	82	57	119	284	190	....	....	51	....	....	....
	Asbury	Mec 2	200	5	....	2	....	....	....	2	205	3	5	8	12	42	32	43	129	88	....	....	26	....	....	....
	Huntersville	Mec 25	152	6	7	3	....	4	3	2	159	5	6	16	14	40	25	76	155	102	....	....	25	....	....	....
2	**Blair Road**	Mec 5	92	....	4	1	1	....	....	....	96	1	1	32	13	43	7	45	108	65	....	....	....	....	1	1
3	Charlotte: **Aldersgate**	Mec 1	251	6	12	8	2	5	7	1	262	4	6	118	28	139	28	69	264	134	....	45	15	12	7	3
4	**Belmont Park**	Mec 3	1103	30	11	7	29	....	4	8	1110	11	8	149	84	250	180	469	983	463	....	25	45	....	37	15
5	**Big Spring**	Mec 4	336	10	16	4	22	61	9	3	271	4	10	31	21	68	48	93	230	110	30	25	10	40	6	3
6	**Calvary**	Mec 6	876	27	12	7	21	29	4	6	862	7	11	60	44	221	160	308	733	381	....	41	45	50	18	14
7	**Central Avenue**	Mec 7	516	13	15	5	8	....	2	7	532	7	4	84	61	109	73	144	387	258	40	79	33	....	6	....
8	**Chadwick**	Mec 8	313	13	2	5	5	5	2	4	317	3	7	46	47	79	29	98	253	132	7	....	7	....	21	1
9	**Charlotte Church for Deaf**	Mec 51	7	1	....	1	....	....	....	....	9	....	1	....	2	4	....	42	48	10	....	....	....	....	....	1
10	**Christ**	Mec 9	175	6	13	3	7	....	....	....	190	3	....	73	26	94	36	87	243	129	70	....	15	....	8	....
11	**Cokesbury**	Mec 10	238	12	20	3	11	....	....	....	262	10	5	84	24	145	30	93	292	125	30	15	7	30	15	....
12	**Cole Memorial**	Mec 11	620	21	3	26	7	....	9	....	654	13	13	....	43	212	78	230	563	295	35	25	35	....	19	....
13	**Commonwealth**	Mec 12	520	13	37	6	19	1	10	2	544	9	5	67	34	134	64	221	453	244	....	10	27	....	20	10
14	**Dilworth**	Mec 14	1474	31	24	3	38	....	10	9	1475	12	9	....	73	221	227	538	1059	439	....	60	75	100	19	91
15	**Duncan Memorial**	Mec 15	253	1	1	....	14	....	1	6	234	3	....	....	24	50	39	82	195	135	20	25	12	35	7	....
16	**Epworth Lane**	Mec 16	139	12	4	9	4	....	3	1	156	1	7	18	18	42	24	65	149	90	35	....	35	....	3	3
17	**First**	Mec 18	3210	24	67	10	102	....	26	29	3154	17	1	....	128	362	247	808	1545	728	48	25	48	50	27	....
18	**Gillespie**	Mec 19	244	17	10	6	10	50	4	1	212	5	4	22	27	36	52	35	150	128	....	75	17	15	6	6
19	**Grace**	Mec 20	739	11	60	12	22	....	5	1	794	16	6	46	58	197	244	272	771	468	66	141	50	....	40	3
20	**Hawthorne Lane**	Mec 22	1890	17	74	13	61	....	13	9	1911	17	7	....	138	321	244	794	1497	625	220	100	70	150	42	50
21	**Hickory Grove**	Mec 23	954	45	50	14	18	....	3	5	1037	14	20	159	75	338	167	374	954	480	150	95	30	150	40	26
22	**Kilgo**	Mec 26	556	8	38	11	27	....	6	5	575	10	8	40	37	140	125	244	546	260	....	50	40	25	15	18
23	**Memorial**	Mec 28	722	33	63	18	32	16	2	1	785	14	12	122	74	290	135	350	849	400	131	50	50	85	34	15
24	**Steeleberry-Faith**		178	23	6	14	25	51	5	....	140	3	7	49	21	74	36	48	179	109	83	24	42	20	11	....
	Faith	Mec 17	86	16	3	7	....	36	4	....	72	....	2	31	10	41	22	25	98	64	55	24	30	12	5	....
	Steeleberry	Mec 30	92	7	3	7	25	15	1	....	68	3	5	18	11	33	14	23	81	45	28	....	12	8	6	....
25	**Mouzon**	Mec 31	737	56	73	16	38	....	14	4	826	15	8	200	55	305	176	263	799	381	135	57	45	52	44	40
26	**Myers Park**	Mec 33	2743	52	137	23	107	....	26	17	2805	24	19	381	301	666	567	1195	2729	955	261	190	115	295	72	194
27	**Oak Grove**	Mec 34	247	8	3	6	5	....	2	....	257	4	4	77	27	101	37	77	242	138	50	77	12	36	8	11
28	**Plaza**	Mec 46	109	10	30	11	9	....	....	1	150	4	17	75	24	122	19	100	265	148	....	83	10	50	16	2
29	**Pleasant Grove**	Mec 36	867	53	28	15	15	....	5	6	937	28	8	153	60	246	113	320	739	427	114	150	54	34	52	48
30	**Providence**	Mec 37	893	38	109	19	28	1	7	1	1022	18	28	412	135	414	234	313	1096	616	77	190	77	....	46	35

33	**St. James**	Mec 41	617	10	24	9	14	21	....	5	620	9	5	72	42	215	104	249	610	311	120	32	19	40	21	13
34	**St. John's**	Mec 42	572	1	11	1	26	....	6	4	549	5	....	51	30	103	73	142	348	184	35	142	25	65	20	12
35	**St. Luke's**	Mec 43	531	2	21	8	17	31	1	2	511	6	1	159	60	254	100	170	584	244	....	40	35	35	49	5
36	**St. Mark's**	Mec 44	302	19	20	11	....	....	2	1	349	11	....	60	36	205	45	122	408	250	....	88	15	....	41	....
37	**St. Paul's**	Mec 45	863	31	33	8	33	....	4	3	895	9	11	109	49	250	162	215	676	320	125	85	45	99	15	25
38	**Spencer Memorial**	Mec 39	559	13	10	8	8	5	8	6	563	4	5	26	33	117	72	175	397	195	...	....	20	40	20	5
39	**Tuckaseegee Road**	Mec 49	155	3	11	4	10	....	....	1	162	2	1	2	19	76	30	60	185	115	25	....	25	....	4	....
40	**Wesley Heights**	Mec 50	527	4	10	5	7	....	16	3	520	1	....	60	28	73	48	132	281	214	22	12	22	24	3	8
41	**Davidson**	Mec 13	361	1	5	3	5	....	2	1	362	9	....	90	27	66	34	65	192	116	....	12	13	....	12	....
42	**Fair View**	Ire 12	294	4	12	5	3	....	1	8	303	5	4	25	22	59	28	80	189	111	22	....	22	....	....	....
43	**Harrison-Marvin**		281	7	1	1	....	....	9	3	278	1	....	38	26	58	45	93	222	145	....	....	28	....	5	....
	Harrison	Mec 21	223	7	1	1	....	....	5	2	225	1	....	26	18	48	38	71	175	115	....	....	28	....	4	....
	Marvin	Uni 14	58	....	....	....	....	....	4	1	53	....	....	12	8	10	7	22	47	30	....	....	....	....	1	....
44	**Homestead**	Mec 24	293	....	2	....	5	....	3	2	285	5	....	39	33	53	35	76	197	124	90	....	25	....	4	....
45	Lowesville: **Hill's Chapel**	Lin 15	202	6	4	....	5	....	....	2	205	7	3	48	20	60	38	115	233	113	23	....	23	....	25	....
46	**Matthews**	Mec 27	388	20	5	....	4	....	1	4	404	4	6	39	30	103	52	118	303	140	....	34	18	21	19	....
47	**Moore's Chapel**	Mec 29	262	6	1	3	5	8	2	1	256	8	1	27	29	74	37	64	204	121	...	....	10	....	10	....
48	Mt. Holly: **Aldersgate**	Gas 1	100	3	1	1	....	....	5	....	100	7	13	25	19	31	36	45	131	94	....	....	27	25	10	2
49	**First**	Gas 14	649	11	23	3	32	1	6	6	641	18	4	102	45	148	61	265	519	281	....	27	22	....	12	....
50	**Mount Zion**	Mec 32	774	31	3	16	9	....	6	8	801	6	17	137	40	152	133	386	711	424	56	17	40	....	21	2
51	**New-Salem-Field**		300	11	2	3	1	....	....	3	312	3	1	33	26	72	50	147	295	158	....	....	10	....	....	....
	Fairfield	Lin 12	51	3	....	1	....	....	....	1	54	1	....	11	9	19	13	30	71	41	...	....	....	....	....	....
	New Hope	Lin 24	82	....	....	....	1	....	....	1	80	....	....	6	7	6	8	21	42	32	....	....	....	....	....	....
	Salem	Lin 31	167	8	2	2	....	....	....	1	178	2	1	16	10	47	29	96	182	85	....	....	10	....	....	....
52	**Pineville**	Mec 35	250	10	5	6	10	....	5	3	253	3	2	46	17	95	34	126	272	145	....	20	14	30	12	1
53	**Riverbend-Snow Hill**		297	10	1	2	....	....	....	3	307	1	2	25	17	51	49	122	239	149	21	....	21	....	9	....
	Riverbend	Gas 25	152	3	....	....	....	....	....	1	154	1	2	13	9	32	24	52	117	73	13	....	13	....	7	....
	Snow Hill	Gas 27	145	7	1	2	....	....	....	2	153	....	....	12	8	19	25	70	122	76	8	....	8	....	2	....
54	**Rock Springs Circuit**		537	10	4	6	12	14	4	5	522	4	5	8	32	104	74	198	408	289	80	....	94	28	13	7
	Bethel	Lin 4	138	2	3	2	2	....	....	2	139	1	1	2	8	28	20	53	109	74	28	....	31	9	4	2
	Denver	Lin 11	178	2	1	2	4	14	....	....	167	1	....	2	10	32	28	83	153	93	24	....	29	10	4	2
	Lebanon	Lin 20	118	3	....	2	2	....	4	....	117	1	....	2	7	23	14	36	80	57	20	....	24	5	2	2
	Webb's Chapel	Lin 32	103	3	....	....	4	....	....	3	99	1	4	2	7	21	12	26	66	65	8	....	10	4	3	1
55	**Thrift**	Mec 47	264	13	2	5	2	....	3	....	279	7	9	43	21	101	30	105	257	132	75	25	12	38	18	5
56	**Trinity**	Mec 48	509	14	6	2	5	....	....	4	522	12	3	107	50	129	63	203	445	256	100	97	35	28	16	....
	Total		32286	905	1232	425	953	314	276	216	33089	470	381	4217	2561	8613	5061	11733	27968	14384	2501	2318	1776	1702	1031	640

CHARLOTTE DISTRICT—Table 1-B

List Number	CHARGE AND CHURCH	ADDITIONAL INFORMATION							W. S. C. S.							PROPERTY AND OTHER ASSETS				
		25 Adult Home and Extension Members (include also in col. 16)	26 Number of Church Schools on Charge	27 Methodist Pupils and Constituents in Vacation Church Schools	28 Church School Members joining the Church on Profession of Faith	29 No. of classes or groups using or not using App. Meth. Lesson Material: Using	29 No. of classes or groups using or not using App. Meth. Lesson Material: Not	30 Church School Offering for World Service and Conf. Benevolences	31 Number of Societies (not Guilds, groups, or circles)	32 Membership (inc. W.S.G.)	33 Amount Paid for Local Church and Community Work	34 Methodist Men—No. chartered groups	35 Methodist Men—Membership	36 Number of "Together" Subscriptions	37 Number of Organized Churches	38 Estimated Value of Church Buildings, Equipment, & Land	39 Estimated Value of Parsonage, Furniture, and Land	40 Estimated Value of Other Property (including cash, bonds, etc.)	41 Indebtedness on Buildings, Equipment, Parsonages	42 Indebtedness on Current Expenses
1	**Asbury-Huntersville**	....	2	160	11	20	....	....	2	75	356	....	....	3	2	250000	7000	....	75000	....
	Asbury ... Mec 2	....	1	85	5	10	....	....	1	40	201	....	....	1	1	175000	....	....	46000	....
	Huntersville ... Mec 25	....	1	75	6	10	....	....	1	35	155	....	....	2	1	75000	7000	....	29000	....
2	**Blair Road** ... Mec 5	1	1	34	....	7	....	....	1	29	165	1	17	....	1	31000	1000	1257	....	....
3	Charlotte: **Aldersgate** ... Mec 1	2	1	135	5	12	....	....	1	72	605	1	25	7	1	65000	14500	....	16310	....
4	**Belmont Park** ... Mec 3	35	1	97	30	20	....	397	1	154	654	1	72	10	1	268500	26800	12027	....	....
5	**Big Spring** ... Mec 4	8	1	40	6	+	....	....	1	62	1164	1	25	3	1	105000	23000	3500	6400	....
6	**Calvary** ... Mec 6	23	1	110	14	25	....	....	1	136	766	1	35	4	1	346500	33902	500	7500	....
7	**Central Avenue** ... Mec 7	8	1	79	8	16	....	....	1	113	415	....	....	10	1	127000	40900	22000	30000	....
8	**Chadwick** ... Mec 8	17	1	75	12	13	....	300	1	51	423	....	....	2	1	100000	20000	4200	7010	....
9	**Charlotte Church for Deaf** ... Mec 51	2	1	4	2	+	....	....	....	....	....	....	....	6	1	....	900	128	....	....
10	**Christ** ... Mec 9	....	1	90	6	+	....	....	1	63	1600	....	40	6	1	51000	31000	5000	14500	....
11	**Cokesbury** ... Mec 10	....	1	50	12	9	....	....	1	68	317	1	35	1	1	84104	19000	1160	29750	....
12	**Cole Memorial** ... Mec 11	17	1	120	20	21	....	....	1	138	75	1	20	6	1	175000	20000	5000	17000	....
13	**Commonwealth** ... Mec 12	....	1	60	13	20	....	447	1	123	811	....	....	14	1	200000	31000	11000	25000	....
14	**Dilworth** ... Mec 14	206	1	94	27	29	....	930	1	262	775	1	125	42	1	637894	53235	34832	86000	....
15	**Duncan Memorial** ... Mec 15	10	1	30	1	12	....	138	1	35	84	....	15	1	1	150000	15000	5000	....	....
16	**Epworth Lane** ... Mec 16	2	1	53	10	8	....	....	1	51	250	....	....	3	1	30000	....	400	....	....
17	**First** ... Mec 18	....	1	80	23	31	....	1837	1	496	915	1	375	17	1	1358980	80000	122500	88170	....
18	**Gillespie** ... Mec 19	6	1	75	5	+	....	400	1	36	422	....	22	3	1	102000	17000	....	34500	....
19	**Grace** ... Mec 20	6	1	139	11	+	....	....	1	100	498	1	55	8	1	263000	29500	....	99568	....
20	**Hawthorne Lane** ... Mec 22	57	1	130	14	32	....	2510	1	424	1672	1	65	15	1	595000	40000	2000	....	....
21	**Hickory Grove** ... Mec 23	25	1	75	39	22	....	....	1	142	1060	....	....	12	1	350000	29000	21000	114807	....
22	**Kilgo** ... Mec 26	5	1	79	7	17	....	....	1	123	1759	1	30	3	1	400000	17000	....	140330	....
23	**Memorial** ... Mec 28	8	1	110	24	21	....	....	1	113	400	1	35	4	1	300000	25000	....	100100	....
24	**Steeleberry-Faith**	....	2	105	9	13	....	....	2	34	45	....	....	5	2	80000	....	....	9000	....
	Faith ... Mec 17	....	1	75	5	7	....	....	1	22	20	....	....	2	1	20000	....	....	....	....
	Steeleberry ... Mec 30	....	1	30	4	6	....	....	1	12	25	....	....	3	1	60000	....	....	9000	....
25	**Mouzon** ... Mec 31	2	1	108	48	18	....	....	1	147	121	....	53	26	1	315000	23000	....	125905	....
26	**Myers Park** ... Mec 33	50	1	129	36	54	....	3605	1	527	1144	....	....	24	1	2121000	54400	17450	239500	19000
27	**Oak Grove** ... Mec 34	16	1	75	6	15	....	....	1	38	375	1	22	2	1	121000	27000	2700	22200	....
28	**Plaza** ... Mec 46	....	1	80	9	8	....	....	1	24	504	....	....	4	1	60518	17500	....	18576	....
29	**Pleasant Grove** ... Mec 36	9	1	200	38	+	....	....	1	172	760	....	....	1	1	215000	30000	10000	....	....
30	**Providence** ... Mec 37	27	1	103	36	28	....	....	1	194	568	1	60	38	1	380000	31000	13500	8000	....

32 St. Andrews	Mec 40	....	1	150	21	14	....	....	1	98	75	1	45	14	1	99955	22800	18500	30816	....
33 St. James	Mec 41	20	1	130	7	20	....	1150	1	105	943	1	54	4	1	305000	14000	13000	40500	....
34 St. John's	Mec 42	8	1	68	1	15	1	290	1	94	1192	....	25	1	1	204900	16700	541	7472	....
35 St. Luke's	Mec 43	3	1	142	....	20	....	....	1	68	672	1	55	6	1	97000	23500	1395	42082	....
36 St. Mark's	Mec 44	....	1	120	19	16	....	....	1	66	513	1	25	1	1	105900	14600	....	31736	....
37 St. Paul's	Mec 45	....	1	96	31	19	....	....	1	141	484	1	51	12	1	278500	27500	4285	128625	....
38 Spencer Memorial	Mec 39	20	1	66	9	21	....	....	1	45	163	1	45	1	1	250000	10000	8500	70428	....
39 Tuckaseegee Road	Mec 49	....	1	86	3	7	....	....	1	41	1079	....	....	1	1	50000	27000	....	18300	....
40 Wesley Heights	Mec 50	4	1	54	....	18	....	....	1	55	120	....	30	1	1	194598	27500	9805	....	....
41 Davidson	Mec 13	11	1	42	....	9	....	....	1	88	343	....	....	1	1	150000	15000	....	51549	....
42 Fair View	Ire 12	....	1	49	4	9	....	....	1	46	359	1	28	3	1	72000	12800	....	....	....
43 Harrison-Marvin		9	2	43	7	+	....	547	2	79	184	1	33	....	2	55000	16000	11000	....	....
Harrison	Mec 21	8	1	35	7	+	....	547	1	62	107	1	33	....	1	38000	16000	6000	....	....
Marvin	Uni 14	1	1	8	....	+	....	....	1	17	77	....	....	....	1	17000	....	5000	....	....
44 Homestead	Mec 24	....	1	68	....	8	....	158	1	28	156	....	....	50	1	87000	27000	....	18466	....
45 Lowesville: Hill's Chapel	Lin 15	15	1	64	4	+	....	334	1	45	731	1	26	18	1	36000	20000	1000	....	....
46 Matthews	Mec 27	11	1	67	17	15	....	....	1	83	1171	....	12	13	1	185000	12500	1000	53000	....
47 Moore's Chapel	Mec 29	4	1	46	6	7	3	...	1	54	104	1	26	2	1	47000	15000	8000	3000	....
48 Mt. Holly: Aldersgate	Gas 1	2	1	63	....	10	....	....	1	....	329	1	17	4	1	94000	....	....	....	....
49 First	Gas 14	15	1	97	11	21	...	....	1	146	2106	1	40	18	1	323000	26000	1443	54100	....
50 Mount Zion	Mec 32	37	1	105	27	24	....	569	1	104	452	1	40	3	1	388500	18000	2500	96500	....
51 New-Salem-Field		....	3	37	16	+	....	....	2	34	43	....	....	19	3	78500	18240	....	3300	....
Fairfield	Lin 12	....	1	....	4	+	....	....	....	....	....	....	....	6	1	33000	6080	....	8300	....
New Hope	Lin 24	....	1	....	....	+	....	....	1	11	15	....	....	6	1	18500	6080	....	....	....
Salem	Lin 31	....	1	37	12	+	....	....	1	23	29	....	....	7	1	27000	6080	....	....	....
52 Pineville	Mec 35	5	1	45	9	11	....	....	1	55	789	....	....	4	1	70900	7500	3568	....	....
53 Riverbend-Snow Hill		4	2	67	3	+	....	....	2	49	329	1	19	12	2	54000	15000	5000	....	....
Riverbend	Gas 25	4	1	32	....	+	....	....	1	21	190	....	10	....	1	37000	15000	....	....	....
Snow Hill	Gas 27	....	1	35	3	+	....	....	1	28	139	....	9	12	1	17000	....	5000	....	....
54 Rock Springs Circuit		9	4	130	8	24	....	28	3	45	226	....	21	10	4	112000	28000	1000	1400	....
Bethel	Lin 4	3	1	36	2	+	....	8	....	....	....	....	....	3	1	38000	5600	1000	400	....
Denver	Lin 11	3	1	38	3	+	....	6	1	22	78	....	21	4	1	40000	11200	....	400	....
Lebanon	Lin 20	1	1	32	2	+	....	8	1	13	99	....	....	2	1	16000	5600	....	300	....
Webb's Chapel	Lin 32	2	1	24	1	+	....	6	1	10	49	....	....	1	1	18000	5600	....	300	....
55 Thrift	Mec 47	5	1	67	12	+	....	262	1	41	112	....	....	5	1	86500	11000	....	5285	....
56 Trinity	Mec 48	14	1	97	14	15	....	....	1	83	295	1	29	125	1	150000	26200	....	3800	....
District Property		....	....	....	....	....	....	....	....	....	....	....	....	....	....	....	50000	77000	7000	....
Episcopal Residence		....	....	....	....	....	....	....	....	....	....	....	....	....	....	....	35000	....	....	....
Total		738	65	4801	747	793	4	13902	62	5791	32048	30	1792	611	65	13091749	1310477	469891	2112485	19000

List Number	CHARGE AND CHURCH		LOCAL CHURCH EXP.				MINISTERIAL SUPPORT													BENEVOLENCES		
			Paid on Principal and Interest on Old Indebtedness, Loans, Mortgages, Etc. 44	Paid for Buildings and Improvements (Not Inc. Loans, Etc.) 45	Paid Other Current Expenses and Incidentals 46	Paid for Church School Lesson Materials, Supplies, Administration, etc. 47	Salary Claim: Pastor and Associate(s) 48	Total Paid Pastor and Associate(s) 49	Paid Travel and Expense—Pastor and Associate(s) 50	Dist. Superintendent's Fund—Apportioned 51a	Dist. Superintendent's Fund—Paid 51	Episcopal Fund—Apportioned 52a	Episcopal Fund—Paid 52	Conference Claimants' Fund—Apportioned 53a	Conference Claimants' Fund—Paid 53	Minimum Salary Fund—Apportioned 54a	Minimum Salary Fund—Paid 54	Jurisdictional, Area, Conf. and District Administration Funds 56	Interdenominational Co-operation Fund Paid 57	World Service and Conf. Benevolences Apportioned 58a	World Service and Conf. Benevolences Accepted 58b	World Service and Conf. Benevolences Paid 58
1	**Asbury-Huntersville**		13000	600	988	769	5196	5200	900	225	224	100	100	900	900	248	248	178	....	600	600	600
	Asbury	Mec 2	7500	300	510	393	2696	2600	400	113	112	50	50	450	450	124	124	89	....	300	300	300
	Huntersville	Mec 25	5500	300	478	376	2500	2600	500	112	112	50	50	450	450	124	124	89	....	300	300	300
2	**Blair Road**	Mec 5	....	938	627	387	2580	2580	....	90	90	40	40	360	360	111	111	90	....	120	120	120
3	Charlotte: **Aldersgate***	Mec 1	4869	400	1705	955	3900	3900	1200	176	176	78	78	702	702	258	129	77	....	250	250	250
4	**Belmont Park**	Mec 3	....	2770	18624	2486	6500	6500	500	281	281	125	125	1125	1125	1041	1041	227	....	2250	2250	2253
5	**Big Spring**	Mec 4	1200	872	3528	600	5000	5000	700	225	225	100	100	900	900	454	455	175	....	850	850	850
6	**Calvary**	Mec 6	13600	2247	16117	1511	7000	7000	....	315	315	140	140	1260	1260	949	949	245	....	2750	2750	2757
7	**Central Avenue**	Mec 7	1750	....	4900	1400	6000	6000	800	261	261	116	116	1044	1044	294	294	210	....	1200	1200	1200
8	**Chadwick**	Mec 8	1032	1211	3057	985	4200	4200	1000	189	189	84	84	756	756	301	301	147	....	500	500	500
9	**Charlotte Church for Deaf**	Mec 51	....	....	151	96	180	180	....	11	11	5	5	45	45	13	13	6	....	50	50	50
10	**Christ**	Mec 9	1850	1081	2065	756	3400	3400	600	135	135	60	60	540	540	183	183	119	....	300	300	300
11	**Cokesbury**	Mec 10	9670	2911	3354	701	4800	4800	200	180	180	80	80	720	720	220	220	168	....	300	300	300
12	**Cole Memorial**	Mec 11	....	17800	10317	1347	6100	6100	600	270	270	120	120	1080	1080	465	465	210	....	1500	1500	1500
13	**Commonwealth**	Mec 12	4844	4460	7595	1198	6000	6000	500	270	270	120	120	1080	1080	441	441	210	120	900	900	900
14	**Dilworth**	Mec 14	26285	....	45665	10072	9000	10400	....	405	405	180	180	1620	1620	2338	2338	575	....	10000	10000	10000
15	**Duncan Memorial**	Mec 15	....	241	3744	341	5000	5000	300	225	225	100	100	900	900	230	230	175	....	150	150	150
16	**Epworth Lane**	Mec 16	....	....	1983	484	3500	3500	....	144	144	64	64	576	576	180	180	122	....	225	225	225
17	**First**	Mec 18	12689	10553	77359	5266	19500	19500	3500	878	856	390	382	3510	3540	3560	3560	600	....	14000	14000	10000
18	**Gillespie**	Mec 19	5500	1000	3209	581	4450	4450	1655	200	200	89	89	801	801	240	240	156	....	400	400	400
19	**Grace**	Mec 20	20556	747	9884	1784	6900	6900	600	297	297	132	132	1188	1188	656	656	241	....	1800	1800	1800
20	**Hawthorne Lane**	Mec 22	8701	7184	44690	6255	12400	12400	1950	810	810	360	360	3240	3240	2440	2440	434	....	10300	10300	10300
21	**Hickory Grove**	Mec 23	24000	1858	23283	9215	7200	7200	800	324	324	144	144	1296	1296	1112	1112	280	....	2800	2800	2800
22	**Kilgo**	Mec 26	17724	2536	11237	950	6400	6400	....	288	288	128	128	1152	1152	855	855	224	....	1300	1300	1305
23	**Memorial**	Mec 28	12300	9400	18100	3600	6100	6100	600	257	257	114	114	1026	1026	754	754	213	....	1600	1600	1600
24	**Steeleberry-Faith**		....	....	4147	350	2000	2000	....	90	90	40	40	360	360	169	169	80	....	100	100	100
	Faith	Mec 17	....	....	1271	125	600	600	....	27	27	12	12	108	108	48	48	40	....	50	50	50
	Steeleberry	Mec 30	....	....	2876	225	1400	1400	....	63	63	28	28	252	252	121	121	40	....	50	50	50
25	**Mouzon**	Mec 31	12660	4667	5751	6700	7200	7200	600	297	297	132	132	1188	1188	901	901	252	....	2250	2250	2250
26	**Myers Park**	Mec 33	23994	77995	99969	40918	18600	18600	600	810	810	360	360	3240	3240	5957	5957	630	....	17000	17000	17000
27	**Oak Grove**	Mec 34	3055	985	539	2650	4500	4500	....	189	189	84	84	756	756	268	268	157	....	300	300	300
28	**Plaza**	Mec 46	4352	518	2901	496	2850	2850	....	91	91	41	41	365	365	169	169	100	....	150	150	150
29	**Pleasant Grove**	Mec 36	6101	675	2980	1680	6400	6400	1300	288	288	128	128	1152	1152	774	774	224	....	2250	2250	2250
30	**Providence**	Mec 37	16385	.....	26256	7399	7800	7800	1000	338	338	150	150	1350	1350	1534	1534	313	....	4500	5000	5000

33	**St. James**	Mec 41	7684	2027	11044	2097	5450	5450	1250	245	245	109	109	981	981	665	665	241	....	1150	1150	1150
34	**St. John's**	Mec 42	5726	1211	11001	543	5000	5000	500	225	139	100	57	900	900	640	337	175	....	1200	1200	693
35	**St. Luke's**	Mec 43	9461	1152	5950	1612	5400	5400	800	243	243	108	108	972	972	317	317	189	....	900	900	900
36	**St. Mark's**	Mec 44	5247	247	2701	511	3500	3335	....	135	175	60	60	540	540	197	197	135	....	300	300	300
37	**St. Paul's**	Mec 45	14438	....	16869	1706	6800	7300	690	324	324	144	144	1296	1296	924	924	238	....	3000	3000	3000
38	**Spencer Memorial**	Mec 39	10832	....	7704	1083	5500	5500	500	234	234	104	104	936	936	494	494	182	....	1000	1000	1000
39	**Tuckaseegee Road**	Mec 49	913	5638	1857	570	3400	3400	600	135	135	60	60	540	540	147	147	189	....	150	150	150
40	**Wesley Heights**	Mec 50	....	2321	14331	1717	5800	5800	700	261	261	116	116	1044	1044	713	713	203	....	2000	2000	2000
41	**Davidson**	Mec 13	9181	1173	4310	637	5000	5000	700	218	218	97	97	873	873	448	448	175	....	750	650	650
42	**Fair View**	Ire 12	4233	710	1000	456	3800	3800	1000	171	171	76	76	684	634	195	195	137	....	500	500	500
43	**Harrison-Marvin**	....	....	2779	2062	441	4500	4500	800	203	203	90	90	810	810	236	236	157	....	600	700	650
	Harrison	Mec 21	....	2402	1683	312	3375	3375	600	152	152	68	68	607	607	177	177	118	....	550	550	500
	Marvin	Uni 14	....	377	379	129	1125	1125	200	51	51	22	22	203	203	59	59	39	....	150	150	150
44	**Homestead**	Mec 24	5704	1398	2991	591	4300	5000	690	207	207	92	92	828	828	292	292	161	....	690	690	690
45	Lowesville: **Hill's Chapel**	Lin 15	....	1748	752	378	4800	4950	690	198	198	88	88	792	792	203	203	168	....	430	400	400
46	**Matthews**	Mec 27	8426	221	6963	333	4300	4300	600	207	207	92	92	828	828	375	375	168	....	700	700	700
47	**Moore's Chapel**	Mec 29	1146	415	3434	462	4200	4200	800	189	189	84	84	756	756	236	236	157	....	500	500	500
48	Mt. Holly: **Aldersgate**	Gas 1	1700	1280	940	375	800	800	1000	36	36	16	16	144	144	65	65	15	....	85	85	85
49	**First**	Gas 14	19697	....	9330	1545	6600	6600	649	297	297	132	132	1188	1188	613	613	231	....	2725	2725	2725
50	**Mount Zion**	Mec 32	12800	1532	4147	1320	5500	5500	800	225	225	100	100	900	900	469	469	192	....	2000	2000	2000
51	**New-Salem-Field**	....	360	5304	2366	297	3800	3800	925	162	162	72	72	648	648	204	204	133	....	525	525	525
	Fairfield	Lin 12	360	4291	598	22	950	950	231	41	41	18	18	162	162	51	51	34	....	131	131	131
	New Hope	Lin 24	....	....	585	50	950	950	231	40	41	18	18	162	162	51	51	39	....	131	131	131
	Salem	Lin 31	....	1013	1183	207	1900	1900	463	81	80	36	36	324	324	102	102	60	....	263	263	263
52	**Pineville**	Mec 35	....	20989	2040	801	4800	4800	800	194	194	86	86	774	774	280	280	168	....	600	600	600
53	**Riverbend-Snow Hill**	....	835	1140	2924	939	4920	4920	1000	207	207	92	92	828	828	268	268	172	....	525	525	525
	Riverbend	Gas 25	835	615	1943	385	2460	2460	500	103	103	46	46	414	414	134	134	86	....	263	263	263
	Snow Hill	Gas 27	....	525	981	554	2460	2460	500	104	104	46	46	414	414	134	134	86	....	262	262	262
54	**Rock Springs Circuit**	....	7560	3170	694	802	4000	4000	800	162	162	72	72	648	648	229	229	332	....	690	690	690
	Bethel	Lin 4	2660	1005	182	222	1058	1058	170	40	40	19	19	170	170	56	56	85	....	193	193	193
	Denver	Lin 11	2440	806	128	264	1518	1510	290	58	58	27	27	248	248	85	85	120	....	263	263	263
	Lebanon	Lin 20	1360	122	169	190	722	722	170	32	32	13	13	115	115	44	44	65	....	117	117	117
	Webb's Chapel	Lin 32	1100	1237	125	126	710	710	170	32	32	13	13	115	115	44	44	62	....	117	117	117
55	**Thrift**	Mec 47	5677	719	3442	770	4350	4350	650	196	196	87	87	784	784	316	316	213	....	550	550	550
56	**Trinity**	Mec 48	6500	2300	1700	2200	5600	5600	400	252	252	112	112	1008	1008	289	289	196	....	1500	1500	1500
	Total		402529	226906	592528	143690	317276	319365	37979	14071	14002	6253	6202	56274	56304	37080	36648	11662	120	109245	108245	104703

* Conference Treasurer received late payment of $1,094.00 from Aldersgate; Charlotte to pay up apportionments.

CHARLOTTE DISTRICT—Table 2-B

List Number	CHARGE AND CHURCH	BENEVOLENCES								OTHER CONFERENCE BENEVOLENCES											
		59 World Service Special Gifts	60 General Advance Specials	61 One Great Hour of Sharing	62 Fellowship of Suffering and Service	63 Television-Radio Ministry Fund	64 Methodist Student Day	65 Methodist Youth Fund	66 Race Relations Sunday	67 Operational Expenses: Colleges, Universities, Seminaries	68 Operational Expenses: Wesley Foundations	69 Capital Expenditures: Colleges, Universities, Seminaries and Wesley Foundations	70 Hospitals	71 Homes for Children, Youth and the Aged	72 Conference Advance Specials	73 Church School Rally Day	74 WSCS (Includ. WSG), Cash Sent to District and Conference Treas.	75 Conference Fund	76 City or District Mission Society—Builders Club	77 All Other Benevolences	78 Grand Total Paid (Not Total Raised) Cols. 44-47 and 49-77
1	**Asbury-Huntersville**	....	....	....	....	....	....	....	....	396	....	....	....	510	....	10	212	50	176	....	25061
	Asbury ... Mec 2	....	....	....	....	....	....	....	....	198	....	....	....	255	....	5	167	25	100	....	13578
	Huntersville ... Mec 25	....	....	....	....	....	....	....	....	198	....	....	....	255	....	5	45	25	76	....	11483
2	**Blair Road** ... Mec 5	....	39	5	23	....	16	15	6	178	....	....	9	229	....	20	74	50	92	30	6129
3	Charlotte: **Aldersgate** ... Mec 1	....	16	....	....	....	....	....	....	206	....	....	20	100	....	....	169	50	....	5	15007
4	**Belmont Park** ... Mec 3	....	646	75	75	...	....	150	25	1666	....	5225	270	2153	250	25	742	50	2398	825	50507
5	**Big Spring** ... Mec 4	....	200	30	....	....	15	60	15	726	....	45	25	939	....	....	238	50	416	....	17363
6	**Calvary** ... Mec 6	....	7610	100	60	....	10	204	10	1519	....	....	100	1961	....	50	1012	50	1206	987	61220
7	**Central Avenue** ... Mec 7	....	225	19	44	....	....	200	....	470	....	400	50	607	....	15	310	50	516	....	20881
8	**Chadwick** ... Mec 8	....	270	15	15	10	15	20	15	482	....	200	10	622	....	15	296	50	398	95	15990
9	**Charlotte Church for Deaf** ... Mec 51	....	....	....	....	....	....	....	....	44	....	....	....	27	....	....	....	50	7	....	685
10	**Christ** ... Mec 9	....	100	20	20	....	....	30	....	292	....	25	100	378	....	10	116	50	175	429	12834
11	**Cokesbury** ... Mec 10	....	60	17	18	....	10	16	10	353	....	....	10	454	....	10	268	50	238	....	24818
12	**Cole Memorial** ... Mec 11	....	527	40	71	....	10	110	10	744	....	1000	50	991	50	50	690	50	620	435	45257
13	**Commonwealth** ... Mec 12	....	137	....	38	....	13	50	11	705	....	1000	120	911	50	35	726	50	520	221	32325
14	**Dilworth** ... Mec 14	....	2296	....	38	....	....	175	....	3740	....	3889	....	4831	....	75	3062	50	1474	570	127740
15	**Duncan Memorial** ... Mec 15	....	79	16	19	....	....	35	....	367	....	....	25	474	....	10	204	50	263	....	12948
16	**Epworth Lane** ... Mec 16	....	73	5	....	....	....	30	5	288	....	....	5	372	....	5	71	50	139	15	8336
17	**First** ... Mec 18	....	7900	....	....	....	....	276	....	5696	....	551	300	7358	....	110	6878	150	....	1213	178237
18	**Gillespie** ... Mec 19	....	178	29	22	....	10	52	14	384	....	...	27	496	....	10	115	50	244	1000	20912
19	**Grace** ... Mec 20	....	250	25	25	....	10	50	15	1050	....	400	60	1356	....	20	440	50	742	....	49278
20	**Hawthorne Lane** ... Mec 22	....	5648	200	200	....	50	350	50	3904	....	1000	300	5043	....	200	3839	100	1890	1220	122758
21	**Hickory Grove** ... Mec 23	....	2171	200	150	50	50	204	50	1779	....	1500	100	2921	....	61	831	50	1491	1748	85668
22	**Kilgo** ... Mec 26	....	1249	25	25	....	10	57	20	1369	....	200	20	1768	....	20	626	50	556	....	48794
23	**Memorial** ... Mec 28	....	605	....	....	....	10	....	....	1206	....	2200	63	1558	....	15	768	50	722	340	61601
24	**Steeleberry-Faith**	....	70	8	....	....	....	....	....	77	....	....	15	203	....	....	....	50	178	48	7985
	Faith ... Mec 17	....	30	3	....	....	....	....	....	77	....	....	6	99	....	....	....	25	86	21	2628
	Steeleberry ... Mec 30	....	40	5	....	....	....	....	....	....	....	....	9	104	....	....	....	25	92	27	5357
25	**Mouzon** ... Mec 31	....	386	57	56	....	10	63	....	1441	....	1000	25	1861	....	25	815	50	737	232	49356
26	**Myers Park** ... Mec 33	....	20250	1000	330	....	10	524	250	10865	....	15000	250	13205	....	500	5693	100	2743	7452	368245
27	**Oak Grove** ... Mec 34	....	145	20	20	....	....	40	....	428	....	333	10	553	....	10	125	50	267	15	15499
28	**Plaza** ... Mec 46	....	446	25	10	10	10	84	10	270	....	....	10	348	....	10	184	50	109	45	13654
29	**Pleasant Grove** ... Mec 36	90	1000	40	10	30	10	75	11	1239	....	1500	50	2600	....	25	870	50	867	....	32419
30	**Providence** ... Mec 37	5	85	24	82	....	....	200	....	2454	....	3000	....	3171	....	50	1446	50	893	210	79195

32	St. Andrews	Mec 40	....	400	5	5	....	5	85	5	520	....	....	....	672	450	10	573	50	740	....	28156
33	St. James	Mec 41	....	300	25	40	15	15	80	15	1064	....	950	65	1374	....	30	1162	50	872	584	39584
34	St. John's	Mec 42	....	592	15	51	....	....	100	...	497	....	243	118	623	....	....	415	50	95	97	29178
35	St. Luke's	Mec 43	....	613	20	40	....	....	93	15	506	....	....	35	654	....	....	551	50	531	60	30272
36	St. Mark's	Mec 44	....	20	....	5	....	....	30	....	315	....	....	30	407	....	20	172	50	150	118	14765
37	St. Paul's	Mec 45	300	547	25	25	25	25	60	25	1478	....	2300	75	1909	120	25	675	50	1123	....	55626
38	Spencer Memorial	Mec 39	....	415	60	41	10	20	35	20	687	....	600	20	921	....	20	144	50	350	62	32024
39	Tuckaseegee Road	Mec 49	....	236	....	40	....	....	15	15	235	....	....	15	304	....	15	102	50	155	....	15381
40	Wesley Heights	Mec 50	....	476	25	60	....	20	100	35	1141	....	....	50	1473	100	25	499	50	527	435	34222
41	Davidson	Mec 13	....	410	30	22	10	10	25	20	716	....	500	25	925	....	20	245	50	361	270	26801
42	Fair View	Ire 12	....	277	10	10	10	....	10	10	313	....	100	10	404	....	10	293	50	304	98	14871
43	Harrison-Marvin		....	345	39	33	10	15	80	10	377	....	....	20	407	40	4	488	50	293	409	15428
	Harrison	Mec 21	....	310	33	21	10	15	80	10	283	....	....	20	365	25	....	401	38	235	359	12199
	Marvin	Uni 14	....	35	6	12	....	....	....	....	94	....	....	....	122	15	4	87	12	58	50	3229
44	Homestead	Mec 24	....	300	20	15	10	10	42	5	457	....	430	15	604	150	10	178	50	....	315	21075
45	Lowesville: Hill's Chapel	Lin 15	....	529	42	20	10	25	60	13	325	....	....	15	554	....	25	232	50	160	214	12551
46	Matthews	Mec 27	....	250	60	60	....	15	55	....	600	....	250	33	775	....	....	382	50	388	....	26631
47	Moore's Chapel	Mec 29	....	204	....	....	....	....	....	....	377	....	....	15	487	75	12	....	50	262	35	13896
48	Mt. Holly: Aldersgate	Gas 1	50	50	10	....	....	10	25	10	103	....	....	10	133	....	....	329	50	100	....	7336
49	First	Gas 14	....	1724	163	113	....	10	100	12	982	....	178	73	1268	50	30	853	50	3014	410	52037
50	Mount Zion	Mec 32	....	434	38	127	....	10	100	10	750	....	....	50	970	50	15	689	50	774	722	34774
51	New-Salem-Field		686	....	....	....	....	10	....	....	327	....	....	30	286	38	....	180	50	300	10	16713
	Fairfield	Lin 12	116	....	....	....	....	....	....	....	82	....	....	5	71	....	....	....	12	75	3	7253
	New Hope	Lin 24	170	....	....	....	....	....	....	....	82	....	....	5	72	5	....	105	13	75	3	2782
	Salem	Lin 31	400	....	....	....	....	10	....	....	163	....	...	20	143	33	....	75	25	150	4	6660
52	Pineville	Mec 35	....	335	....	....	....	....	....	10	447	....	300	50	577	....	....	313	50	250	50	33914
53	Riverbend-Snow Hill		....	283	5	17	5	10	40	10	429	....	222	45	554	60	10	....	50	297	....	15887
	Riverbend	Gas 25	....	149	....	12	....	5	20	5	215	....	222	10	277	60	5	....	25	148	....	8937
	Snow Hill	Gas 27	....	134	5	5	5	5	20	5	214	....	....	35	277	....	5	....	25	149	....	6950
54	Rock Springs Circuit		30	40	50	30	30	30	30	30	366	....	26	82	472	60	38	202	50	537	112	21284
	Bethel	Lin 4	10	10	14	10	8	10	10	10	91	....	7	25	128	15	10	....	14	139	36	6407
	Denver	Lin 11	10	15	19	10	12	10	10	10	145	....	11	30	170	15	15	92	19	178	38	7048
	Lebanon	Lin 20	5	8	9	5	6	5	5	5	70	....	5	17	89	15	8	88	9	118	19	3605
	Webb's Chapel	Lin 32	5	7	8	5	4	5	5	5	60	....	3	10	85	15	5	22	8	102	19	4224
55	Thrift	Mec 47	....	1208	75	....	20	15	15	15	506	....	....	100	654	....	15	494	50	264	10	21195
56	Trinity	Mec 48	300	200	25	50	....	25	65	50	592	....	700	100	740	100	25	500	50	619	....	26198
	Total		1461	64174	2737	2155	405	549	4415	882	59778	....	45267	3135	77932	1843	1795	41002	3000	33741	21146	2318255

GASTONIA DISTRICT—Table 1-A

List Number	Charge and Church		CHURCH MEMBERSHIP												CHURCH SCHOOL MEMBERSHIP AND ATTENDANCE												
			1 Total Full Members Reported Last Year	2 Rec. this year on Profession of Faith or Restored	3 Received by Transfer from Other Methodist Churches	4 Received from Other Denominations	5 Removed by Transfer to Other Methodist Churches	6 Removed by Q. C. Action or Withdrawn	7 Removed to Other Denominations	8 Removed by Death	9 Total Full Members	10 Baptisms: Infants presented by Parents or Guardians	11 Baptisms: All Others, Children, Youth, Adults	12 Preparatory Members Now on Roll (Baptized Children)	13 Total Officers, Teachers and Other Leaders (Do not include in 14, 15, 16)	14 Total Children—0-11 Years in entire Church School (include col. 25)	15 Total Youth 12-23 in entire Church School (include col. 24)	16 Total Adults 23 and older in entire Church School (include col. 25)	17 Total Church School Membership (Cols. 13-14-15-16)	18 Average Attendance at Sunday School (all ages)	19 Average Attendance Sunday Evening Fellowship (All ages)	20 Average Attendance Additional Sessions—Children	21 Av. Attendance MYF Sunday Evening (include also in col. 19)	22 Av. Attendance Adults in Ch. Sch. Mtgs. other than Sunday School	23 Nursery Home Members (include also in col. 14)	24 Youth Home and Extension Members (include also in col. 15)
1	**Asbury**	Lin 2	404	12	8	3	1	....	....	8	418	2	8	27	20	87	59	183	349	208	....	....	27	....	7	....
2	Belmont: **Ebenezer**	Gas 8	300	12	10	1	7	....	5	2	309	2	5	37	20	68	43	128	259	127	65	....	16	18	4	5
3	**First**	Gas 10	409	9	6	2	9	....	4	5	408	3	....	16	33	69	82	169	353	146	57	54	37	73	10	35
4	**Park Street**	Gas 23	437	7	5	4	4	1	1	9	438	4	6	21	61	70	57	169	357	233	66	17	25	36	4	8
5	**St. Mark's**	Gas 31	160	4	2	....	3	1	7	1	154	2	5	13	17	35	31	54	137	77	25	20	12	10	5	....
6	**South Point**	Gas 28	277	9	2	....	12	4	2	....	270	3	4	31	30	54	62	98	244	132	28	14	13	18	8	6
7	**Belwood**		530	6	1	1	3	....	1	3	531	1	....	8	34	73	76	235	418	256	....	....	30	9	2	....
	Kadesh	Cle 15	195	3	....	....	2	....	1	....	195	1	....	3	12	23	20	88	143	86	....	....	8	....	2	....
	Knob Creek	Cle 17	151	3	....	1	....	....	....	1	154	....	....	3	9	25	18	66	118	78	....	....	5	9	....	....
	St. Peter's	Cle 35	184	....	1	....	1	....	....	2	182	....	....	2	13	25	38	81	157	92	....	....	17	....	....	....
8	Bessemer City: **Bethea-Puett-York Road**		282	12	5	3	7	....	....	1	294	10	1	20	25	74	74	286	459	200	65	....	46	....	....	....
	Bethea	Gas 2	141	5	2	....	1	....	....	1	146	2	1	10	9	40	18	109	176	89	35	....	10	....	....	....
	Puett	Gas 24	98	....	1	2	6	....	....	....	95	8	....	10	9	23	33	105	170	66	....	....	20	....	....	....
	York Road	Gas 34	43	7	2	1	....	....	....	....	53	....	....	....	7	11	23	72	113	45	30	....	16	....	....	....
9	**Odell Memorial**	Gas 22	315	8	17	7	5	....	....	3	339	4	4	46	20	78	38	120	256	132	....	97	18	....	11	1
10	**Bethel-Crowell Memorial**		245	9	2	2	....	....	2	3	253	9	5	59	20	58	45	102	226	120	28	....	28	....	14	7
	Bethel	Lin 3	83	4	....	....	....	....	....	....	87	4	2	19	8	22	9	40	79	40	....	....	....	....	4	3
	Crowell Memorial	Lin 9	162	5	2	2	....	....	2	3	166	5	3	40	12	36	37	62	147	80	28	....	28	....	10	4
11	**Bethesda**	Gas 3	168	4	....	....	5	....	3	2	162	1	1	25	21	55	19	60	155	98	....	....	7	....	8	4
12	**Bethlehem-Bess Chapel**		480	5	....	3	....	1	6	7	474	3	1	43	23	89	67	209	388	192	....	....	18	....	8	11
	Bess Chapel	Lin 5	255	....	....	3	....	1	4	4	249	....	....	23	12	60	37	133	242	116	....	....	10	....	4	3
	Bethlehem	Lin 6	225	5	....	....	....	....	2	3	225	3	1	20	11	29	30	76	146	76	....	....	8	....	4	8
13	**Boger City**	Lin 7	370	10	23	9	16	....	2	10	384	5	6	55	23	99	52	197	371	172	24	....	10	20	11	6
14	**Boiling Springs**	Cle 5	30	7	4	2	7	....	....	....	36	....	6	4	4	17	3	22	46	44	....	....	....	....	....	....
15	**Casar**		315	3	....	1	3	....	6	....	310	....	1	2	36	79	54	108	277	186	42	....	32	32	7	5
	Casar	Cle 6	135	1	....	1	1	....	5	....	131	....	1	2	18	37	25	39	119	80	42	....	7	24	4	5
	Kistler's Union	Cle 16	106	2	....	....	1	....	1	....	106	....	....	....	12	30	21	49	112	72	....	....	11	8	3	....
	Pleasant Hill	Cle 30	74	....	....	....	1	....	....	....	73	....	....	....	6	12	8	20	46	34	....	....	14	....	....	....
16	Cherryville: **First**	Gas 11	609	23	19	1	6	....	11	7	628	6	15	27	57	107	61	247	472	250	100	60	25	....	15	77
17	**Cleveland**		482	8	2	8	....	....	....	7	493	....	....	....	44	....	179	279	502	222	....	100	42	....	....	....
	Lee's Chapel	Cle 20	47	....	....	....	....	....	....	1	46	....	....	....	6	....	11	22	39	19	....	12	....	....	....	....
	Mt. Harmony	Cle 23	35	....	....	....	....	....	....	....	35	....	....	....	6	....	12	24	42	21	....	9	....	....	....	....
	Mt. Moriah	Cle 24	199	3	....	3	....	....	....	3	202	....	....	....	14	....	67	98	179	88	....	38	22	....	....	....
	Mt. Pleasant	Rut 16	52	2	....	....	....	....	....	1	53	....	....	....	6	....	21	42	69	21	....	....	....	....	....	....
	New Home	Cle 25	149	3	2	5	....	....	....	2	157	....	....	....	12	....	68	93	173	73	....	41	20	....	....	....

18 Clover Hill	Cle 9	192	1	2	....	2	1	1	2	169	....	1	16	15	26	15	51	105	68	29	....	19	....	....	....	....	2	....
19 Concord-Mary's Grove		440	5	1	4	5	....	4	5	436	3	5	32	33	82	54	182	351	216	....	....	....	....	....	....	8	....
Beulah	Cle 4	64	....	....	....	....	....	2	....	62	1	....	3	7	6	9	24	46	30	....	....	....	....	....	....	1	....
Concord	Gas 5	210	....	....	....	....	....	....	3	207	2	....	12	12	39	23	55	129	98	....	....	....	....	....	....	4	....
Mary's Grove	Cle 22	166	5	1	4	5	....	2	2	167	....	5	17	14	37	22	103	176	88	....	....	....	....	....	....	3	....
20 Cramerton: **Cramer Memorial**	Gas 7	354	5	9	1	5	44	....	3	317	....	4	16	50	44	56	105	255	141	15	28	28	41	3	6
21 **West Cramerton**	Gas 33	96	....	....	2	2	....	1	1	94	....	....	9	29	31	12	38	101	66	59	....	8	....	....	....
22 Crouse		405	8	2	2	2	....	....	3	412	6	3	73	21	81	85	135	322	177	24	....	24	....	6	6
Antioch	Lin 1	60	....	....	....	....	....	....	....	60	....	....	9	....	....	....	....	....	....	....	....	....	....	....	....
Crouse	Lin 8	139	6	2	2	1	....	....	1	147	1	3	40	10	44	41	48	143	98	18	....	18	....	1	3
Pleasant Grove	Lin 27	206	2	....	....	1	....	....	2	205	5	2	24	11	37	44	87	179	79	6	....	6	....	5	3
23 Dallas: **First**	Gas 12	413	10	3	5	1	....	1	3	426	3	3	37	29	41	86	126	282	160	25	35	25	....	6	4
24 El Bethel	Cle 11	205	7	....	1	....	....	....	2	211	....	4	....	12	53	33	94	192	112	39	23	16	....	....	....
25 Fallston: **Friendship**	Cle 12	396	9	2	....	2	....	3	3	399	5	5	42	26	79	53	128	286	195	14	26	14	....	7	9
26 Gastonia: **Bradley Memorial**	Gas 4	608	18	20	1	11	....	8	7	621	10	6	82	86	165	95	175	521	322	110	40	46	....	17	11
27 Covenant	Gas 6	562	12	2	7	6	....	2	3	572	5	10	43	45	84	68	217	414	190	60	20	26	27	6	18
28 Faith	Gas 9	319	11	12	3	2	12	....	3	328	3	9	42	28	75	46	161	310	186	....	....	18	28	6	3
29 First	Gas 13	1887	22	63	12	44	....	7	10	1923	18	29	141	153	379	310	558	1400	713	282	150	45	....	41	....
30 Maylo	Gas 18	456	15	11	5	7	7	4	2	467	5	11	69	35	109	62	174	380	257	....	21	29	....	6	4
31 Myrtle		322	3	....	3	2	10	5	....	311	4	3	19	29	109	47	127	312	181	....	25	35	26	15	10
Myrtle	Gas 21	302	3	....	3	2	10	5	....	291	4	3	19	29	109	47	127	312	181	....	25	35	26	15	10
Mt. Olive	Gas 20	20	....	....	....	....	....	....	....	20	....	....	....	....	....	....	....	....	....	....	....	....	....	....	....
32 Smyre	Gas 26	149	3	6	4	4	....	1	3	154	6	5	11	16	40	12	61	129	65	18	11	18	14	2	4
33 St. John's	Gas 30	314	11	17	6	16	....	6	1	325	3	5	111	27	140	45	110	322	151	....	28	25	....	22	2
34 Trinity	Gas 32	257	9	8	6	15	12	4	....	249	3	4	40	21	62	45	125	253	135	77	....	15	....	5	....
35 High Shoals-Iron Station		229	5	2	3	6	....	1	1	231	2	4	....	28	36	25	93	182	117	....	....	13	15	5	....
High Shoals	Gas 15	83	1	1	2	2	....	....	1	84	1	1	....	8	10	8	43	69	38	....	....	....	....	....	....
Iron Station	Lin 16	146	4	1	1	4	....	1	....	147	1	3	....	20	26	17	50	113	79	....	....	13	15	5	....
36 Kings Mountain: **Central**	Cle 7	528	11	10	6	10	5	2	10	528	6	5	62	42	83	79	283	487	202	67	25	24	38	14	16
37 Grace	Cle 13	384	27	5	3	....	9	2	5	403	....	18	22	40	134	78	167	419	291	142	....	54	....	17	....
38 Laboratory-Landers		327	7	10	1	3	....	....	2	340	4	....	33	48	87	58	121	314	228	....	7	31	18	10	4
Laboratory	Lin 18	162	3	1	....	1	....	....	....	165	3	....	13	20	28	33	59	140	96	....	7	7	....	4	2
Lander's Chapel	Gas 16	165	4	9	1	2	....	....	2	175	1	....	20	28	59	25	62	174	132	....	....	24	18	6	2
39 Lawndale	Cle 19	296	....	2	3	2	....	1	3	295	5	....	21	30	52	34	74	190	116	60	....	15	18	3	....
40 Lincoln		481	3	3	1	2	58	....	1	427	3	3	....	48	89	84	201	422	225	76	12	49	90	....	....
Ivy	Lin 17	121	....	....	1	2	15	....	1	104	....	....	....	16	11	36	58	121	65	15	....	15	7	....	....
Marvin	Lin 22	164	....	....	....	....	43	....	....	121	....	....	....	12	19	16	45	92	48	16	....	16	8	....	....
McKendree	Lin 23	196	3	.. 3	....	....	....	....	....	202	3	3	....	20	59	32	98	208	112	45	12	18	75	....	....
41 Lincolnton: **First**	Lin 13	760	....	6	3	21	....	4	8	736	9	....	75	36	150	118	204	508	284	55	....	55	....	25	25
42 **Rhyne Heights**	Lin 29	246	6	1	6	2	....	1	....	256	4	6	17	32	61	50	100	243	171	....	11	36	21	5	5
43 Lowell	Gas 17	163	....	2	....	....	10	3	1	151	2	....	20	11	27	16	86	140	77	....	....	....	....	....	....
44 McAdenville	Gas 19	146	....	....	1	2	....	3	3	139	1	....	24	10	48	23	67	148	64	....	....	10	....	....	....
45 Northbrook		417	2	1	....	3	....	4	5	408	3	....	22	24	95	71	218	408	111	....	....	11	....	....	....
Macedonia	Lin 21	153	1	....	....	....	....	....	1	153	....	...	6	14	30	28	98	170	46	....	....	....	....	....	....
Reeps Grove	Lin 28	264	1	1	....	3	....	4	4	255	3	....	16	10	65	43	120	238	65	....	....	11	....	....	....
46 Oak Grove-St. Paul's		421	11	9	....	6	....	4	9	422	3	11	8	28	26	24	131	209	140	8	....	8	16	4	24
Double Shoals	Cle 10	110	5	2	....	1	....	....	3	113	....	5	....	8	6	6	34	54	35	....	....	....	....	....	6
Oak Grove	Cle 26	180	6	3	....	2	....	2	3	182	3	6	5	10	12	10	52	84	65	8	....	8	16	....	10
St. Paul's	Cle 34	131	....	4	....	3	....	2	3	127	....	....	3	10	8	8	45	71	40	....	....	....	....	4	8
47 Palm Tree	Cle 27	267	4	....	1	5	....	....	2	265	2	4	38	11	56	31	131	229	138	18	20	18	25	14	2
48 Pisgah	Lin 26	198	9	3	4	....	....	....	3	211	1	9	40	15	56	34	126	231	162	....	....	9	10	13	5

GASTONIA DISTRICT—Table I-A (Continued)

CHARGE AND CHURCH	List Number	CHURCH MEMBERSHIP												CHURCH SCHOOL MEMBERSHIP AND ATTENDANCE											
		1 Total Full Members Reported Last Year	2 Rec. this year on Profession of Faith or Restored	3 Received by Transfer from Other Methodist Churches	4 Received from Other Denominations	5 Removed by Transfer to Other Methodist Churches	6 Removed by Q. C. Action or Withdrawn	7 Removed to Other Denominations	8 Removed by Death	9 Total Full Members	10 Baptisms—Infants presented by Parents or Guardians	11 Baptisms—All Others, Children, Youth, Adults	12 Preparatory Members Now on Roll (Baptized Children)	13 Total Officers, Teachers and Other Leaders (Do not include in 14, 15, 16)	14 Total Children—0-11 Years in entire Church School (include col. 23)	15 Total Youth 12-21 in entire Church School (include col. 24)	16 Total Adults 22 and older in entire Church School (include col. 25)	17 Total Church School Membership (Cols. 13-14-15-16)	18 Average Attendance at Sunday School (all ages)	19 Average Attendance Sunday Evening Fellowship (All ages)	20 Average Attendance Additional Sessions—Children	21 Av. Attendance MYF Sunday Evening (include also in col. 19)	22 Av. Attendance Adults in Ch. Sch. Mtgs. other than Sunday School	23 Nursery Home Members (include also in col. 14)	24 Youth Home and Extension Members (include also in col. 15)
49 Polkville-Rehobeth		352	12	2	3	....	....	5	2	362	2	4	58	24	70	35	160	289	187	....	....	22	25	....	....
Polkville	Cle 31	176	12	1	2	....	....	2	1	188	....	4	30	12	40	16	82	150	99	....	....	10	15	....	....
Rehobeth	Cle 32	176	....	1	1	....	....	3	1	174	2	....	28	12	30	19	78	139	88	....	....	12	10	....	....
50 Sharon	Cle 33	240	11	6	1	7	....	2	4	245	....	7	38	21	38	37	103	199	124	27	....	12	....	....	3
51 Shelby: **Aldersgate**	Cle 1	406	14	32	13	19	2	5	2	437	13	14	100	36	153	76	177	442	219	....	25	28	80	15	20
52 Central	Cle 8	1220	31	31	7	9	....	5	11	1264	14	13	151	96	228	163	436	923	449	....	130	60	215	33	59
53 Hoyle Memorial	Cle 14	278	15	8	2	4	....	3	1	295	3	13	39	32	81	39	111	263	141	39	23	6	23	5	9
54 Lafayette Street	Cle 18	584	5	6	8	13	....	5	13	572	3	5	58	35	81	90	139	345	232	35	15	35	30	25	34
55 Shelby Circuit		225	18	1	1	2	....	18	5	220	1	18	6	32	71	51	87	241	142	34	....	25	....	....	1
Hoey Memorial	Cle 2	89	4	1	1	2	....	....	1	92	1	4	1	10	30	19	25	84	50	16	....	12	....	....	....
Martin Street	Cle 21	60	2	...	....	....	....	10	2	50	....	2	5	12	24	13	36	85	50	18	....	13	....	....	....
Pine Grove	Cle 29	76	12	....	....	....	....	8	2	78	....	12	....	10	17	19	26	72	42	....	....	....	....	....	1
56 Stanley	Gas 29	495	7	5	....	9	....	8	4	486	4	6	33	61	118	85	211	475	225	....	75	23	....	15	5
57 Sulphur Springs	Cle 36	227	3	3	2	2	....	4	3	226	4	3	17	19	44	33	106	202	85	....	....	7	....	8	1
58 Toluca		391	....	1	5	3	1	....	4	389	....	2	6	27	82	69	176	354	222	....	....	42	....	7	....
David's Chapel	Lin 10	55	....	....	5	....	....	....	1	59	....	....	1	4	13	9	25	51	28	....	....	12	....	2	....
Hebron	Lin 14	183	....	1	....	2	1	....	2	179	....	2	4	11	24	24	71	130	76	....	....	12	....	2	....
Laurel Hill	Lin 19	153	....	....	....	1	....	....	1	151	....	....	1	12	45	36	80	173	118	....	....	18	....	3	....
59 Union		355	11	3	5	2	2	1	9	360	8	....	43	30	51	62	110	253	160	....	200	35	50	7	6
Palm Tree	Lin 25	113	1	2	4	1	....	1	3	115	4	....	12	10	14	16	33	73	60	....	65	15	8	3	....
Russell's Chapel	Lin 30	90	3	....	....	....	2	....	1	90	2	....	14	10	14	19	20	63	40	....	55	10	30	2	3
Zion	Lin 33	152	7	1	1	1	....	....	5	155	2	....	17	10	23	27	57	117	60	....	80	10	12	2	3
Total		22824	509	416	188	346	180	178	230	23003	226	322	2143	1948	4723	3592	9057	19320	10640	1785	3097	1396	1026	489	478

List Number	CHARGE AND CHURCH	ADDITIONAL INFORMATION							W. S. C. S.							PROPERTY AND OTHER ASSETS				
		25 Adult Home and Extension Members (include also in col. 16)	26 Number of Church Schools on Charge	27 Methodist Pupils and Constituents in Vacation Church Schools	28 Church School Members joining the Church on Profession of Faith	29 No. of classes or groups using or not using App. Meth. Lesson Material: Using	29 No. of classes or groups using or not using App. Meth. Lesson Material: Not	30 Church School Offering for World Service and Conf. Benevolences	31 Number of Societies (not Guilds, groups, or circles)	32 Membership (inc. W.S.C.)	33 Amount Paid for Local Church and Community Work	34 Methodist Men—No. chartered groups	35 Methodist Men—Membership	36 Number of "Together" Subscriptions	37 Number of Organized Churches	38 Estimated Value of Church Buildings, Equipment, & Land	39 Estimated Value of Parsonage, Furniture, and Land	40 Estimated Value of Other Property (including cash, bonds, etc.)	41 Indebtedness on Buildings, Equipment, Parsonages	42 Indebtedness on Current Expenses
1	**Asbury** ..... Lin 2	10	1	115	12	18	....	....	1	38	219	....	30	3	1	125000	25000	....	....	....
2	Belmont: **Ebenezer** ..... Gas 8	19	1	55	10	12	....	....	1	44	466	1	32	1	1	103703	12000	2000	15364	....
3	**First** ..... Gas 10	8	1	51	4	15	....	....	1	114	325	....	....	159	1	168000	35400	26000	6300	....
4	**Park Street** ..... Gas 23	10	1	52	7	18	....	....	1	89	435	1	33	1	1	186000	14000	12000	....	....
5	**St. Mark's** ..... Gas 31	7	1	35	2	9	....	....	1	21	155	1	15	5	1	43500	14500	....	2597	....
6	**South Point** ..... Gas 28	8	1	72	8	11	....	....	1	50	335	....	....	2	1	60000	21500	....	....	....
7	**Belwood**	15	3	150	6	25	1	....	3	....	293	....	....	4	3	183000	20000	....	....	....
	Kadesh ..... Cle 15	6	1	40	....	8	....	....	1	....	179	....	....	1	1	63500	....	....	....	....
	Knob Creek ..... Cle 17	4	1	50	4	7	1	....	1	....	10	....	....	1	1	50000	....	....	....	....
	St. Peter's ..... Cle 35	5	1	60	2	8	....	....	1	....	104	....	....	2	1	69500	....	....	....	....
8	Bessemer City: **Bethea-Puett-York Road** ..	....	3	139	2	19	....	....	3	....	135	....	....	4	3	140000	....	1200	19000	....
	Bethea ..... Gas 2	....	1	69	2	7	....	....	1	....	30	....	....	1	1	50000	....	....	15000	....
	Puett ..... Gas 24	....	1	70	....	7	....	....	1	....	67	....	....	2	1	60000	....	1200	....	....
	York Road ..... Gas 34	....	1	....	....	5	....	....	1	....	38	....	....	1	1	30000	....	....	4000	....
9	**Odell Memorial** ..... Gas 22	3	1	90	8	12	....	....	1	84	173	....	....	2	1	167000	9000	....	40000	....
10	**Bethel-Crowell Memorial**	11	2	117	6	11	....	....	2	48	235	1	10	2	2	49000	17000	614	4200	....
	Bethel ..... Lin 3	6	1	19	2	4	....	....	1	8	80	....	....	....	1	20000	....	614	....	....
	Crowell Memorial ..... Lin 9	5	1	98	4	7	....	....	1	40	155	1	10	2	1	29000	17000	....	4200	....
11	**Bethesda** ..... Gas 3	4	1	39	4	10	....	....	1	25	135	....	....	3	1	81500	12700	....	26100	....
12	**Bethlehem-Bess Chapel**	9	2	74	5	19	....	....	2	91	525	1	45	2	2	109000	23000	1700	....	....
	Bess Chapel ..... Lin 5	5	1	52	....	10	....	....	1	65	254	1	25	1	1	60000	11500	500	....	....
	Bethlehem ..... Lin 6	4	1	22	5	9	....	....	1	26	271	....	20	1	1	49000	11500	1200	....	....
13	**Boger City** ..... Lin 7	12	1	57	8	16	....	....	1	78	836	1	50	7	1	162000	31200	....	1500	....
14	**Boiling Springs** ..... Cle 5	1	1	....	2	4	....	....	1	12	444	....	....	10	1	40000	....	....	....	....
15	**Casar**	8	3	106	3	24	....	....	3	46	119	....	....	2	3	111000	20000	....	4011	....
	Casar ..... Cle 6	8	1	31	1	9	....	....	1	12	60	....	....	1	1	51000	6667	....	1413	....
	Kistler's Union ..... Cle 16	....	1	45	2	10	....	....	1	22	34	....	....	1	1	35000	6667	....	1098	....
	Pleasant Hill ..... Cle 30	....	1	30	....	5	....	....	1	12	25	....	....	....	1	25000	6666	....	1500	....
16	Cherryville: **First** ..... Gas 11	75	1	69	23	18	....	....	1	115	244	1	25	180	1	210000	35000	....	....	....
17	**Cleveland**	....	5	102	....	5	....	....	1	28	4700	....	25	....	5	77300	16200	....	....	....
	Lee's Chapel ..... Cle 20	....	1	12	....	....	....	....	....	....	....	....	....	....	1	8200	....	....	....	....
	Mt. Harmony ..... Cle 23	....	1	14	....	....	....	....	....	....	....	....	....	....	1	14000	....	....	....	....
	Mt. Moriah ..... Cle 24	....	1	27	....	5	....	....	....	....	1200	....	....	....	1	22000	....	....	....	....
	Mt. Pleasant ..... Rut 16	....	1	11	....	....	....	....	....	....	....	....	....	....	1	9000	....	....	....	....
	New Home ..... Cle 25	....	1	38	....	....	....	....	1	28	3500	....	25	....	1	24100	....	....	....	....

GASTONIA DISTRICT—Table I-B (Continued)

Page No.	CHARGE AND CHURCH		ADDITIONAL INFORMATION							W. S. C. S.							PROPERTY AND OTHER ASSETS				
			25	26	27	28	29		30	31	32	33	34	35	36	37	38	39	40	41	42
			Adult Home and Extension Members, including those on roll 16	Number of Church Schools on Charge	Methodist Pupils and Constituents in Vacation Church Schools	Church School Members joining the Church on Profession of Faith	No. of classes or groups using or not using App. Meth. Lesson Material		Church School Offering for World Service and Conf. Benevolences	Number of societies (not Guilds, groups, or circles)	Membership (inc. W.S.C.)	Amount Paid for Local Church and Community Work	Methodist Men—No. chartered groups	Methodist Men—Membership	Number of "Together" Subscriptions	Number of Organized Churches	Estimated Value of Church Buildings, Equipment, & Land	Estimated Value of Parsonage, Furniture, and Land	Estimated Value of Other Property (including cash, bonds, etc.)	Indebtedness on Buildings, Equipment, Parsonages	Indebtedness on Current Expenses
							Using	Not													
18	**Clover Hill**	Cle 9	15	1	22	1	8	....	....	1	24	297	....	20	1	1	75000	22500	....	....	....
19	**Concord-Mary's Grove**		7	3	104	....	18	5	....	3	69	625	....	....	6	3	105000	6000	3200	....	....
	Beulah	Cle 4	2	1	10	....	5	....	....	1	17	163	....	....	2	1	25000	....	3200	....	....
	Concord	Gas 5	4	1	48	....	4	5	....	1	40	383	....	....	....	1	33000	....	....	....	....
	Mary's Grove	Cle 22	1	1	46	....	9	....	....	1	12	79	....	....	4	1	47000	....	....	....	....
20	Cramerton: **Cramer Memorial**	Gas 7	6	1	35	....	5	13	....	1	59	556	1	28	1	1	108000	25700	....	17632	....
21	**West Cramerton**	Gas 33	1	1	49	....	8	....	....	1	31	....	....	12	....	1	25000	12000	....	4349	....
22	**Crouse**		20	2	46	....	8	17	....	2	52	382	....	....	....	3	121000	15500	....	....	....
	Antioch	Lin 1	4	....	....	....	....	....	....	....	....	....	....	....	....	1	20000	2000	....	....	....
	Crouse	Lin 8	6	1	46	....	6	8	....	1	33	227	....	....	....	1	50000	6750	....	....	....
	Pleasant Grove	Lin 27	10	1	....	....	2	9	....	1	19	155	....	....	....	1	51000	6750	....	....	....
23	Dallas: **First**	Gas 12	15	1	36	9	22	....	....	1	73	1516	1	25	13	1	240000	26800	3000	49599	....
24	**El Bethel**	Cle 11	15	1	38	7	11	....	....	1	30	322	....	....	2	1	104000	14000	....	25700	....
25	Fallston: **Friendship**	Cle 12	21	1	76	9	14	....	....	1	73	273	....	....	3	1	100000	29000	18326	....	....
26	Gastonia: **Bradley Memorial**	Gas 4	4	1	126	10	23	....	....	1	133	592	1	33	227	1	350000	28000	23000	42406	....
27	**Covenant**	Gas 6	19	1	61	9	19	....	....	1	100	776	1	21	....	1	230000	25000	17500	5000	....
28	**Faith**	Gas 9	5	1	42	11	15	....	....	1	101	650	....	33	2	1	120000	20000	10000	....	....
29	**First**	Gas 13	40	1	191	15	38	....	1000	1	427	1277	1	50	32	1	1300000	60000	....	83637	...
30	**Maylo**	Gas 18	10	1	103	9	25	....	....	1	70	287	1	30	5	1	250000	27500	5000	81143	....
31	**Myrtle**		2	1	55	3	18	....	....	1	55	706	....	....	11	2	127000	25500	12000	8050	....
	Myrtle	Gas 21	2	1	56	3	18	....	....	1	55	706	....	....	11	1	125000	25500	12000	8050	....
	Mt. Olive	Gas 20	....	....	....	....	....	....	....	....	....	....	....	....	....	1	2000	....	....	....	....
32	**Smyre**	Gas 26	5	1	65	3	9	....	....	1	26	529	....	....	1	1	75000	20500	....	....	....
33	**St. John's**	Gas 30	3	1	80	9	11	....	....	1	87	775	1	35	5	1	95000	22000	20000	17000	....
34	**Trinity**	Gas 32	10	1	80	9	all	....	....	1	35	657	....	20	1	1	225000	12000	....	60789	....
35	**High Shoals-Iron Station**		8	2	....	1	15	....	....	....	....	....	....	....	4	2	61500	5000	....	3246	....
	High Shoals	Gas 15	1	1	....	....	6	....	....	....	....	....	....	....	2	1	13500	5000	....	3246	....
	Iron Station	Lin 16	7	1	....	1	9	....	....	....	....	....	....	....	2	1	48000	....	....	....	....
36	Kings Mountain: **Central**	Cle 7	19	1	74	9	17	....	....	1	124	553	1	43	4	1	225000	25000	55000	....	....
37	**Grace**	Cle 13	8	2	172	19	22	....	....	2	47	212	....	16	1	1	145000	23000	....	4500	....
38	**Laboratory-Landers**		6	2	103	7	19	....	....	2	46	125	1	....	....	2	137000	23000	5700	....	....
	Laboratory	Lin 18	4	1	61	3	9	....	....	1	15	45	....	....	....	1	45000	23000	4300	....	....
	Lander's Chapel	Gas 16	2	1	42	4	10	....	....	1	31	80	1	....	....	1	92000	....	1400	....	....

Ivy ..... Lin 17	....	1	25	....	....	....	....	1	16	19	....	....	....	3	120000	36000	....	....	....
Marvin ..... Lin 22	....	1	53	....	....	....	....	1	19	83	....	....	....	1	21000	12000	....	....	....
McKendree ..... Lin 23	....	1	56	....	....	....	....	1	34	65	....	....	....	1	27000	12000	....	....	....
41 Lincolnton: **First** ..... Lin 13	26	1	92	....	all	....	829	1	193	1141	1	35	17	1	80000	12000	....	....	....
42 **Rhyne Heights** ..... Lin 29	7	1	51	2	17	....	....	1	28	172	1	22	2	1	421600	48000	9400	13290	....
43 **Lowell** ..... Gas 17	9	1	34	....	....	....	....	1	36	88	....	....	4	1	87000	15000	7600	4800	....
44 **McAdenville** ..... Gas 19	....	1	....	....	10	....	....	1	34	547	1	30	1	1	48000	10000	5537	....	....
45 **Northbrook**	....	....	95	....	....	....	....	2	42	....	....	....	....	2	56000	12000	1200	15733	1859
Macedonia ..... Lin 21	....	....	30	....	....	....	....	1	17	....	....	....	....	1	110000	20000	3970	....	....
Reeps Grove ..... Lin 28	....	....	65	....	....	....	....	1	25	....	....	....	....	1	30000	....	3970	....	....
46 **Oak Grove-St. Paul's**	....	3	65	11	28	....	....	3	....	80	....	16	2	3	80000	....	....	....	....
Double Shoals ..... Cle 10	....	1	20	5	8	....	....	1	....	35	....	....	....	1	140000	20000	....	700	....
Oak Grove ..... Cle 26	....	1	20	6	10	....	....	1	....	20	....	16	1	1	30000	....	....	700	....
St. Paul's ..... Cle 34	....	1	25	....	10	....	....	1	....	25	....	....	1	1	35000	20000	....	....	....
47 **Palm Tree** ..... Cle 27	15	1	74	4	11	....	....	1	40	49	....	33	4	1	75000	....	....	....	....
48 **Pisgah** ..... Lin 26	2	1	70	9	11	1	....	1	19	7	....	....	26	1	150000	30000	3000	4900	....
49 **Polkville-Rehobeth**	20	2	71	12	all	....	....	2	59	358	....	50	1	2	50000	14000	18000	....	....
Polkville ..... Cle 31	8	1	38	12	....	....	....	1	31	290	....	25	....	....	128000	6000	....	3000	....
Rehobeth ..... Cle 32	12	1	33	....	....	....	....	1	28	68	....	25	....	....	68000	3000	....	....	....
50 **Sharon** ..... Cle 33	8	1	48	11	11	....	....	1	49	227	....	....	....	1	60000	3000	....	3000	....
51 Shelby: **Aldersgate** ..... Cle 1	2	1	90	14	12	....	....	1	103	1659	1	32	2	1	85000	17000	3000	....	....
52 **Central** ..... Cle 8	28	1	155	29	24	....	....	1	....	1314	1	150	488	1	166000	28500	25786	41785	....
53 **Hoyle Memorial** ..... Cle 14	3	1	53	15	16	....	....	1	30	245	....	....	3	1	275000	52500	93800	38000	....
54 **Lafayette Street** ..... Cle 18	30	1	75	5	20	....	....	1	124	2219	1	37	25	1	145000	17000	....	4219	....
55 **Shelby Circuit**	2	3	121	18	20	....	....	3	34	118	....	....	1	3	128181	30000	31000	....	....
Hoey Memorial ..... Cle 2	1	1	50	4	7	....	....	1	12	42	....	....	....	1	122000	....	....	1500	....
Martin Street ..... Cle 21	....	1	41	2	6	....	....	1	8	20	....	....	1	1	20000	....	....	....	....
Pine Grove ..... Cle 29	1	1	30	12	7	....	....	1	14	56	....	....	....	1	60000	....	....	....	....
56 **Stanley** ..... Gas 29	15	1	75	7	22	....	....	1	110	212	1	21	1	1	42000	....	....	1500	....
57 **Sulphur Springs** ..... Cle 36	18	1	50	1	11	....	....	1	36	250	1	40	5	1	186000	25000	200	29382	....
58 **Toluca**	18	3	148	....	18	6	....	3	49	275	1	12	....	3	50000	18000	....	....	....
David's Chapel ..... Lin 10	4	1	49	....	5	....	....	1	14	120	....	....	....	1	125500	29000	....	11349	....
Hebron ..... Lin 14	11	1	46	....	9	....	....	1	15	80	1	12	....	1	10000	....	....	2800	....
Laurel Hill ..... Lin 19	3	1	53	....	4	6	....	1	20	75	....	....	....	1	42500	....	....	4849	....
59 **Union**	8	3	271	11	17	....	....	3	52	....	....	....	....	1	73000	....	....	3700	....
Palm Tree ..... Lin 25	....	1	75	1	5	....	....	1	14	....	....	....	....	3	92000	21000	7000	8000	....
Russell's Chapel ..... Lin 30	1	1	80	3	7	....	....	1	17	....	....	....	....	1	32000	7000	1500	8000	....
Zion ..... Lin 33	7	1	116	7	5	....	....	1	21	....	....	....	....	1	40000	7000	....	....	....
District Property	....	....	....	....	....	....	....	....	....	....	....	....	....	....	20000	7000	5500	....	....
Total	655	87	4704	402	830	43	1829	80	3668	30132	26	1144	1292	90	....	60000	12000	30000	....
															9050784	1298500	437733	731383	1859

GASTONIA DISTRICT—Table 2-A

List Number	CHARGE AND CHURCH		LOCAL CHURCH EXP.				MINISTERIAL SUPPORT													BENEVOLENCES		
			Paid on Principal and Interest on Old Indebtedness, Loans, Mortgages, Etc. 44	Paid for Buildings and Improvements (Not Inc. Loans, Etc.) 45	Paid Other Current Expenses and Incidentals 46	Paid for Church School Lesson Materials, Supplies, Administration, etc. 47	Salary Claim: Pastor and Associate(s) 48	Total Paid Pastor and Associate(s) 49	Paid Travel and Expense—Pastor and Associate(s) 50	Dist. Superintendent's Fund—Apportioned 51a	Dist. Superintendent's Fund—Paid 51	Episcopal Fund—Apportioned 52a	Episcopal Fund—Paid 52	Conference Claimants' Fund—Apportioned 53a	Conference Claimants' Fund—Paid 53	Minimum Salary Fund—Apportioned 54a	Minimum Salary Fund—Paid 54	Jurisdictional Area, Conf. and District Administration Funds 56	Interdenominational Co-operation Fund Paid 57	World Service and Conf. Benevolences Apportioned 58a	World Service and Conf. Benevolences Accepted 58b	World Service and Conf. Benevolences Paid 58
1	**Asbury**	Lin 2	....	1497	4947	861	4500	4500	1100	189	189	84	84	756	756	395	395	270	....	893	893	893
2	Belmont: **Ebenezer**	Gas 8	3984	873	3255	557	4800	4800	500	203	203	90	90	810	810	286	286	192	....	781	781	781
3	**First**	Gas 10	6000	585	9481	1579	6300	6300	700	284	284	126	126	1134	1134	700	700	378	50	2348	2348	2348
4	**Park Street**	Gas 23	....	2036	4487	1442	5500	5700	800	234	234	104	104	936	936	353	353	330	....	1506	1506	1506
5	**St. Mark's**	Gas 31	720	199	2207	467	4000	4000	500	171	171	76	76	684	684	200	200	240	....	204	204	204
6	**South Point**	Gas 28	200	812	1476	943	3500	3500	1100	158	158	70	70	630	630	191	191	160	....	574	574	574
7	**Belwood**		....	774	1636	1106	4500	4500	500	192	192	86	86	767	767	253	253	170	....	800	800	800
	Kadesh	Cle 15	....	251	547	377	1688	1688	187	72	72	33	32	288	288	95	95	64	....	300	300	300
	Knob Creek	Cle 17	....	200	493	371	1125	1125	125	48	48	21	22	192	192	63	63	42	....	200	200	200
	St. Peter's	Cle 35	....	323	596	358	1687	1687	188	72	72	32	32	287	287	95	95	64	....	300	300	300
8	Bessemer City: **Bethea-Puett-York Road**		1800	3256	1812	525	3000	4300	....	114	146	64	64	580	576	186	186	100	....	388	388	388
	Bethea	Gas 2	1800	....	758	297	1500	1500	....	69	69	30	30	270	270	69	69	31	....	189	189	189
	Puett	Gas 24	....	657	535	134	1500	1500	....	45	45	20	20	180	180	69	69	36	....	189	189	189
	York Road	Gas 34	....	2599	519	94	700	1300	....	32	32	14	14	126	126	48	48	33	....	10	10	10
9	**Odell Memorial**	Gas 22	1315	22000	2769	942	5350	5350	950	225	225	100	100	900	900	323	323	208	....	1070	1070	1070
10	**Bethel-Crowell Memorial**		1200	793	539	348	2325	2325	....	90	90	41	41	356	356	104	104	93	....	163	163	163
	Bethel	Lin 3	....	100	175	96	1025	1025	....	45	45	21	21	178	178	52	52	47	....	82	81	81
	Crowell Memorial	Lin 9	1200	693	364	252	1300	1300	....	45	45	20	20	178	178	52	52	46	....	81	82	82
11	**Bethesda**	Gas 3	4220	1021	1937	1068	3800	3800	700	171	171	76	76	684	684	273	273	228	....	490	490	490
12	**Bethlehem-Bess Chapel**		....	3549	3126	618	4400	4400	600	182	183	80	80	720	722	354	354	176	....	766	766	768
	Bess Chapel	Lin 5	....	1639	1927	331	2200	2200	300	87	88	42	42	378	378	177	177	88	....	383	383	384
	Bethlehem	Lin 6	....	1910	1199	287	2200	2200	300	95	95	38	38	342	344	177	177	88	....	383	383	384
13	**Boger City**	Lin 7	3215	1326	6573	927	5500	5500	750	248	248	110	110	990	990	440	440	220	....	1837	1837	1837
14	**Boiling Springs**	Cle 5	....	....	354	300	1000	1000	....	45	45	20	20	180	180	55	55	40	....	62	62	62
15	**Casar**		3116	1043	1023	649	4113	4113	500	180	181	80	80	720	720	209	210	160	....	383	382	383
	Casar	Cle 6	1071	219	286	303	1675	1675	....	68	68	30	30	270	270	79	79	60	....	144	144	145
	Kistler's Union	Cle 16	1425	524	457	254	1563	1563	....	68	68	30	30	270	270	79	79	60	....	144	144	144
	Pleasant Hill	Cle 30	600	300	280	92	875	875	....	45	45	20	20	180	180	52	52	40	....	96	96	96
16	Cherryville: **First**	Gas 11	....	2607	6721	5051	6800	6800	600	293	293	130	130	1170	1170	709	709	228	....	2552	2552	2552
17	**Cleveland**		....	....	741	560	1810	1810	390	78	78	36	36	315	315	109	109	106	....	424	424	424
	Lee's Chapel	Cle 20	....	....	62	58	205	205	125	12	12	6	6	48	48	17	17	17	....	64	64	73
	Mt. Harmony	Cle 23	....	....	59	55	205	205	125	12	12	6	6	48	48	17	17	17	....	64	64	73
	Mt. Moriah	Cle 24	....	....	285	195	600	600	60	23	23	10	10	94	94	32	32	31	....	127	127	127
	[illegible]	[illegible]	[illegible]	[illegible]	38	54	200	200	20	8	8	4	4	31	31	11	11	10	....	42	42	44

Beulah	Cle 4	....	758	122	75	800	800	400	32	32	14	14	126	126	32	32	28	....	121	121	121
Concord	Gas 5	....	446	165	210	2200	2200	200	99	99	44	44	396	396	93	93	88	....	478	478	478
Mary's Grove	Cle 22	....	75	122	136	1100	1100	100	50	50	22	22	198	198	48	43	44	....	238	238	238
20 Cramerton: **Cramer Memorial**	Gas 7	2222	2149	3123	436	4400	4400	800	198	198	88	88	792	792	295	295	264	....	1113	1113	1113
21 **West Cramerton**	Gas 33	830	1230	1089	490	1800	1800	200	81	81	36	36	324	396	120	120	72	....	332	332	332
22 **Crouse**		....	1233	2788	442	4400	4400	....	198	198	88	88	792	792	254	254	176	....	638	638	638
Antioch	Lin 1	....	349	153	8	600	600	....	27	27	12	12	108	108	29	29	24	....	88	88	88
Crouse	Lin 8	....	484	831	183	2000	2000	....	90	90	40	40	360	360	96	96	80	....	289	289	289
Pleasant Grove	Lin 27	....	400	1804	251	1800	1800	....	81	81	36	36	324	324	129	125	72	....	261	261	261
23 Dallas: **First**	Gas 12	1694	30947	5714	844	5200	5200	1100	234	234	104	104	936	936	403	403	312	....	1404	1404	1404
24 **El Bethel**	Cle 11	3092	321	1346	313	3500	3500	500	144	144	64	64	576	576	169	169	210	....	413	413	413
25 Fallston: **Friendship**	Cle 12	....	1260	3347	625	5400	5400	500	239	239	106	106	954	954	341	341	216	....	893	893	893
26 Gastonia: **Bradley Memorial**	Gas 4	4543	84699	11625	4611	6500	6500	1200	293	293	135	135	1170	1170	790	790	423	....	2346	2346	2346
27 **Covenant**	Gas 6	1080	750	6782	1192	5000	5000	1500	225	225	100	100	900	900	450	460	300	....	1592	1592	1592
28 **Faith**	Gas 9	877	2877	1450	925	5400	5400	175	243	243	108	108	972	972	269	267	272	....	939	939	939
29 **First**	Gas 13	14234	4406	53994	5418	10500	15900	1440	716	716	318	318	2862	2862	3090	3090	700	....	12352	12352	12352
30 **Maylo**	Gas 18	18107	835	9436	1463	5500	5500	1500	239	239	106	106	954	954	560	560	330	....	970	1200	1200
31 **Myrtle**		3149	1349	5650	1402	4600	4600	300	180	180	80	80	720	720	317	317	184	....	934	934	934
Myrtle	Gas 21	3149	1349	5650	1402	4600	4600	....	180	180	80	80	720	720	317	317	184	....	934	934	934
Mt. Olive	Gas 20	....	....	....	....	....	....	300	....	....	....	....	....	....	....	....	....	....	....	....	....
32 **Smyre**	Gas 26	....	436	696	500	2800	2800	....	104	104	46	46	414	414	117	117	168	....	676	676	676
33 **St. John's**	Gas 30	9122	4637	4336	766	4200	4200	1300	189	189	84	84	756	756	322	322	168	....	408	408	408
34 **Trinity**	Gas 32	3300	24304	2853	471	5000	5000	400	225	225	100	100	900	900	303	303	300	....	676	676	676
35 **High Shoals-Iron Station**		3665	141	2431	651	3900	3900	400	162	162	72	72	648	648	219	219	152	....	379	379	379
High Shoals	Gas 15	3665	131	653	177	1950	1950	200	81	81	36	36	324	324	109	109	76	....	189	189	189
Iron Station	Lin 16	....	11	1778	474	1950	1950	200	81	81	36	36	324	324	110	110	76	....	190	190	190
36 Kings Mountain: **Central**	Cle 7	....	7923	6654	858	7000	7000	1000	297	297	132	132	1188	1188	591	591	280	....	2246	2246	2246
37 **Grace**	Cle 13	202	33	2812	536	5000	5000	800	225	225	100	100	900	900	287	287	200	....	970	970	970
38 **Laboratory-Landers**		....	....	1200	690	4600	4600	....	198	198	88	88	792	792	218	218	184	....	644	644	644
Laboratory	Lin 18	....	....	500	300	2300	2300	....	99	99	44	44	396	396	109	109	92	....	322	322	322
Lander's Chapel	Gas 16	....	....	700	390	2300	2300	....	99	99	44	44	396	396	109	109	92	....	322	322	322
39 **Lawndale**	Cle 19	2616	1194	3094	769	4600	4600	700	207	207	92	92	828	828	278	278	184	....	595	595	595
40 **Lincoln**		3000	837	1326	953	3900	3900	300	171	171	75	75	634	634	159	159	152	....	799	799	881
Ivy	Lin 17	....	300	235	....	1300	1300	100	57	57	25	25	228	228	53	53	50	....	266	266	266
Marvin	Lin 22	....	152	267	....	1300	1300	100	57	57	25	25	228	228	53	53	51	....	267	267	401
McKendree	Lin 23	3000	385	824	....	1300	1300	100	57	57	25	25	228	228	53	53	51	....	266	266	266
41 Lincolnton: **First**	Lin 13	7457	....	18180	906	6500	6500	1200	293	293	130	130	1117	1117	928	928	260	....	5600	5600	5600
42 **Rhyne Heights**	Lin 29	840	4062	3565	814	4500	4500	1200	203	203	90	90	810	810	271	271	188	....	934	934	934
43 **Lowell**	Gas 17	....	337	1646	475	3500	3500	300	158	158	70	70	630	630	201	201	140	....	569	569	569
44 **McAdenville**	Gas 19	2040	150	1188	324	2400	2400	237	108	108	48	48	432	432	150	150	....	....	312	312	312
45 **Northbrook**		2449	445	842	390	4000	4000	....	180	180	80	80	720	720	199	199	225	....	410	410	410
Macedonia	Lin 21	68	....	282	150	1400	1400	....	63	63	28	28	252	352	70	70	77	....	144	144	142
Reeps Grove	Lin 28	1768	445	560	240	2600	2600	....	117	117	52	52	468	368	139	129	148	....	266	266	268
46 **Oak Grove-St. Paul's**		1000	2000	1050	510	3600	3400	....	163	84	72	46	648	648	180	120	92	....	305	305	291
Double Shoals	Cle 10	1000	....	....	90	1000	900	....	59	....	26	....	234	....	60	....	....	....	14	14	....
Oak Grove	Cle 26	....	2000	750	155	1200	1300	....	50	54	22	24	198	324	55	65	50	....	78	78	213
St. Paul's	Cle 34	....	....	300	265	1400	1200	....	54	50	24	22	216	324	65	55	92	....	213	213	78
47 **Palm Tree**	Cle 27	5200	2179	740	379	4200	4200	1000	189	189	84	84	756	756	197	197	168	....	595	595	595
48 **Pisgah**	Lin 26	....	2066	2985	635	4200	4200	300	180	180	80	80	720	720	265	265	160	....	686	686	686

GASTONIA DISTRICT—Table 2-A (Continued)

CHARGE AND CHURCH	List Number	LOCAL CHURCH EXP.				MINISTERIAL SUPPORT													BENEVOLENCES		
		Paid on Principal and Interest on Old Indebtedness, Loans, Mortgages, Etc. 44	Paid for Buildings and Improvements (Not Inc. Loans, Etc.) 45	Paid Other Current Expenses and Incidentals 46	Paid for Church School Lesson Materials, Supplies, Administration, etc. 47	Salary Claim: Pastor and Associate(s) 48	Total Paid Pastor and Associate(s) 49	Paid Travel and Expenses—Pastor and Associate s 50	Dist. Superintendent's Fund—Apportioned 51a	Dist. Superintendent's Fund—Paid 51	Episcopal Fund—Apportioned 52a	Episcopal Fund—Paid 52	Conference Claimants' Fund—Apportioned 53a	Conference Claimants' Fund—Paid 53	Minimum Salary Fund—Apportioned 54a	Minimum Salary Fund—Paid 54	Jurisdictional, Area, Conf. and District Administration Funds 56	Interdenominational Co-operation Fund Paid 57	World Service and Conf. Benevolences Apportioned 58a	World Service and Conf. Benevolences Accepted 58b	World Service and Conf. Benevolences Paid 58
49 Polkville-Rehobeth		5400	1235	5503	944	4000	4000	1000	154	154	63	63	612	651	349	348	160	....	686	686	686
Polkville	Cle 31	....	434	2912	593	2000	2000	500	77	77	34	34	306	306	174	174	80	....	343	343	343
Rehobeth	Cle 32	5400	801	2591	351	2000	2000	500	77	77	34	34	306	306	175	175	80	....	343	343	343
50 Sharon	Cle 33	....	683	2985	546	4300	4300	300	194	194	86	86	774	774	272	272	258	....	664	664	664
51 Shelby: **Aldersgate**	Cle 1	6645	1742	10558	696	6200	6200	500	270	270	120	120	1080	1080	612	612	372	....	1123	1123	1123
52 Central	Cle 8	8721	3642	27052	10935	12400	12400	2500	360	360	160	160	1440	1440	1801	1801	496	....	10562	10562	10562
53 Hoyle Memorial	Cle 14	4832	625	4024	756	5000	5000	1300	225	225	100	100	900	900	384	384	200	....	610	610	610
54 Lafayette Street	Cle 18	....	775	8086	1326	6250	6250	500	236	236	105	105	945	945	535	535	240	....	1582	1582	1582
55 Shelby Circuit		264	1748	1595	380	2500	2500	500	112	112	51	51	450	450	172	172	100	....	376	376	376
Hoey Memorial	Cle 2	....	1522	390	165	834	834	166	38	38	17	17	150	150	57	57	34	....	125	125	125
Martin Street	Cle 21	....	226	690	119	833	834	166	37	37	17	17	150	150	57	57	33	....	125	125	125
Pine Grove	Cle 29	264	....	245	96	833	833	167	37	37	17	17	150	150	58	58	33	....	126	126	125
56 Stanley	Gas 29	5675	1000	7225	1600	5700	5700	900	248	248	110	110	990	990	305	305	592	....	1225	1225	1225
57 Sulphur Springs	Cle 36	....	781	1456	735	4500	4500	500	203	203	90	90	810	810	231	231	180	....	470	470	470
58 Toluca		3121	968	945	594	3500	3500	900	135	135	60	60	540	540	212	212	210	....	408	408	408
David's Chapel	Lin 10	....	236	79	51	490	490	126	19	19	8	8	76	76	30	30	30	....	58	58	58
Hebron	Lin 14	1090	32	363	232	1505	1505	287	58	58	26	26	232	232	91	90	90	....	175	175	175
Laurel Hill	Lin 19	2031	700	503	311	1505	1505	387	58	58	26	26	232	232	91	90	90	....	175	175	175
59 Union		1080	249	289	808	4380	4788	360	198	198	87	87	788	788	265	265	175	....	521	521	521
Palm Tree	Lin 25	360	22	97	203	1460	1660	120	66	66	29	29	263	263	88	88	58	....	174	174	174
Russell's Chapel	Lin 30	360	227	122	450	1460	1460	120	66	66	29	29	262	262	89	89	59	....	173	173	173
Zion	Lin 33	360	....	70	155	1460	1668	120	66	66	29	29	263	263	88	88	58	....	174	174	174
Total		**152027**	**239898**	**286700**	66924	311428	**280136**	39402	11941	**11896**	**5322**	**5296**	47780	47889	**22479**	22417	12982	50	75150	75379	75460

List Number	CHARGE AND CHURCH		BENEVOLENCES								OTHER CONFERENCE BENEVOLENCES												
			59 World Service Special Gifts	60 General Advance Specials	61 One Great Hour of Sharing	62 Fellowship of Suffering and Service	63 Television-Radio Ministry Fund	64 Methodist Student Day	65 Methodist Youth Fund	66 Race Relations Sunday	67 Operational Expenses: Colleges, Universities, Seminaries	68 Operational Expenses: Wesley Foundations	69 Capital Expenditures: Colleges, Universities, Seminaries and Wesley Foundations	70 Hospitals	71 Homes for Children, Youth and the Aged	72 Conference Advance Specials	73 Church School Rally Day	74 WSCS (Includ. WSG), Cash Sent to District and Conference Treas.	75 Conference Fund	76 City or District Mission Society—Builders Club	77 All Other Benevolences	78 Grand Total Paid (Not Total Raised) Cols. 44-47 and 49-77
1	**Asbury**	Lin 2	....	910	40	40	....	....	30	25	632	....	....	100	816	....	30	228	50	629	....	19022
2	Belmont: **Ebenezer**	Gas 8	....	157	15	15	15	15	40	15	457	....	409	15	591	35	15	296	50	300	126	18897
3	**First**	Gas 10	....	494	30	30	100	25	105	25	1219	....	....	75	1566	....	50	....	50	713	103	34250
4	**Park Street**	Gas 23	20	275	20	50	10	20	125	10	565	....	....	35	729	50	30	597	50	435	447	21396
5	**St. Mark's**	Gas 31	....	111	5	16	16	16	30	5	320	....	....	16	413	....	16	66	50	275	16	11039
6	**South Point**	Gas 28	....	60	15	10	6	15	50	14	305	....	....	20	404	....	15	143	50	297	115	11333
7	**Belwood**		27	147	50	33	23	25	75	25	405	....	....	23	598	....	25	523	50	178	32	13023
	Kadesh	Cle 15	7	52	19	11	7	10	30	9	152	....	....	14	236	...	9	205	19	55	8	4744
	Knob Creek	Cle 17	6	32	12	6	6	6	15	6	101	....	....	2	130	....	6	44	12	13	7	3285
	St. Peter's	Cle 35	14	63	19	16	10	9	30	10	153	....	....	7	232	....	10	274	19	110	17	4994
8	Bessemer City: **Bethea-Puett-York Road**		15	56	18	13	....	....	....	....	298	....	....	14	377	282	....	227	100	....	134	14687
	Bethea	Gas 2	15	14	7	8	....	....	....	....	110	....	....	4	137	141	....	52	25	....	....	5587
	Puett	Gas 24	....	42	5	....	....	....	....	....	111	....	....	10	140	98	....	56	25	....	....	3919
	York Road	Gas 34	....	....	6	5	....	....	....	....	77	....	....	....	100	43	....	109	50	....	....	5181
9	**Odell Memorial**	Gas 22	....	382	32	32	32	32	80	32	517	....	....	53	669	....	32	390	50	555	32	39072
10	**Bethel-Crowell Memorial**		....	98	53	18	5	10	75	13	167	....	....	24	216	10	7	75	50	375	....	7248
	Bethel	Lin 3	....	44	18	3	....	5	15	3	83	....	....	8	108	5	2	25	25	98	....	2262
	Crowell Memorial	Lin 9	....	54	35	15	5	5	60	10	84	....	....	16	108	5	5	50	25	277	....	4986
11	**Bethesda**	Gas 3	....	138	21	17	17	17	10	17	437	....	250	37	564	....	17	103	50	318	37	16718
12	**Bethlehem-Bess Chapel**		....	372	60	40	....	35	86	25	404	....	397	55	526	....	50	401	50	623	142	17842
	Bess Chapel	Lin 5	....	179	35	20	....	20	51	10	202	....	222	35	263	....	25	277	25	314	132	9364
	Bethlehem	Lin 6	....	193	25	20	....	15	35	15	202	....	175	20	263	....	25	124	25	309	10	8478
13	**Boger City**	Lin 7	....	5540	50	52	42	37	125	37	705	....	....	158	911	....	53	640	50	1000	....	31536
14	**Boiling Springs**	Cle 5	....	27	17	3	3	....	....	3	87	....	....	3	112	....	....	27	50	215	....	2603
15	**Casar**		....	181	20	20	....	11	49	11	336	....	....	20	432	....	13	152	50	410	....	13883
	Casar	Cle 6	....	60	10	10	....	5	34	5	126	....	....	10	162	....	5	27	19	190	....	5139
	Kistler's Union	Cle 16	....	84	5	5	....	3	5	3	126	....	....	5	162	....	3	115	19	146	....	5805
	Pleasant Hill	Cle 30	....	37	5	5	....	3	10	3	84	....	....	5	100	....	5	10	12	74	....	2941
16	Cherryville: **First**	Gas 11	....	1243	50	50	25	40	100	25	1123	....	....	50	1143	....	50	892	50	612	....	32314
17	**Cleveland**		20	32	....	....	....	....	25	....	193	....	....	41	226	....	....	25	50	482	395	6058
	Lee's Chapel	Cle 20	....	....	....	....	....	....	....	....	26	....	....	....	33	....	....	....	3	72	34	800
	Mt. Harmony	Cle 23	....	....	....	....	....	....	5	....	26	....	....	....	34	....	....	....	7	72	46	812
	Mt. Moriah	Cle 24	....	....	....	....	....	....	10	....	62	....	....	20	63	....	...	....	15	144	145	1932
	Mt. Pleasant	Rut 16	....	....	....	....	....	....	....	....	17	....	....	....	23	....	....	....	5	50	38	554
	New Home	Cle 25	....	....	....	....	....	...	10	....	62	....	....	21	63	....	.....	25	15	144	132	1960

GASTONIA DISTRICT—Table 2-B (Continued)

List Number	CHARGE AND CHURCH	BENEVOLENCES								OTHER CONFERENCE BENEVOLENCES												
		59 World Service Special Gifts	60 General Advance Specials	61 One Great Hour of Sharing	62 Fellowship of Suffering and Service	63 Television-Radio Ministry Fund	64 Methodist Student Day	65 Methodist Youth Fund	66 Race Relations Sunday	67 Operational Expenses: Colleges, Universities, Seminaries	68 Operational Expenses: Wesley Foundations	69 Capital Expenditures: Colleges, Universities, Seminaries and Wesley Foundations	70 Hospitals	71 Homes for Children, Youth and the Aged	72 Conference Advance Specials	73 Church School Rally Day	74 WSCS (Includ. WSG), Cash Sent to District and Conference Treas.	75 Conference Fund	76 City or District Mission Society—Builders Club	77 All Other Benevolences	78 Grand Total Paid (Not Total Raised) Cols. 44-47 and 49-77
18 **Clover Hill** ..... Cle 9		5	14	5	13	5	5	7	....	125	....	....	5	160	....	5	115	50	....	....	7679
19 **Concord-Mary's Grove**		38	90	14	19	6	6	....	20	277	....	....	51	357	15	13	227	50	335	41	10619
Beulah ..... Cle 4		4	62	4	5	6	6	....	6	52	....	....	10	66	4	5	42	14	50	19	2849
Concord ..... Gas 5		9	16	....	6	....	....	....	8	148	....	....	35	193	7	8	149	28	208	22	5228
Mary's Grove ..... Cle 22		25	12	10	8	....	....	....	6	77	....	....	6	98	4	....	36	8	77	....	2492
20 Cramerton: **Cramer Memorial** ... Gas 7		....	150	25	27	....	10	20	5	472	....	....	5	610	....	15	231	50	....	165	17695
21 **West Cramerton** ..... Gas 33		....	11	....	....	....	11	....	....	191	....	....	....	247	....	....	30	50	96	....	7312
22 **Crouse**		65	212	36	34	31	29	50	34	406	....	....	41	524	15	41	158	50	493	....	13228
Antioch ..... Lin 1		5	25	....	....	....	....	....	....	47	....	....	....	60	....	....	....	10	70	....	1617
Crouse ..... Lin 8		35	120	16	14	16	14	25	14	153	....	....	21	198	....	16	103	20	179	....	5397
Pleasant Grove..... Lin 27		25	67	20	20	15	15	25	20	206	....	....	20	266	15	25	55	20	242	....	6214
23 Dallas: **First** ..... Gas 12		....	575	75	50	15	20	50	25	645	....	....	50	833	....	20	913	50	888	186	53287
24 **El Bethel** ..... Cle 11		....	....	10	5	....	....	25	5	270	....	....	5	349	....	....	90	50	205	....	11662
25 Fallston: **Friendship** ..... Cle 12		....	185	51	38	15	15	64	20	545	....	....	61	705	145	115	452	50	541	16	16800
26 Gastonia: **Bradley Memorial** .... Gas 4		....	510	100	100	....	40	175	40	1263	....	2400	75	1631	....	40	1361	50	823	623	127566
27 **Covenant** ..... Gas 6		....	300	22	31	15	....	50	14	736	....	300	100	951	....	20	549	50	792	20	23831
28 **Faith** ..... Gas 9		....	142	15	15	....	15	50	15	431	....	....	15	557	....	15	334	50	384	225	16768
29 **First** ..... Gas 13		3089	7500	120	180	....	180	450	180	4943	....	....	300	6386	...	189	3094	100	3612	3567	149320
30 **Maylo** ..... Gas 18		....	125	25	25	....	25	60	25	897	....	....	25	1159	10	25	165	50	.691	....	43537
31 **Myrtle**		....	237	15	34	15	15	50	25	508	....	72	50	656	....	15	248	50	577	120	21552
Myrtle ..... Gas 21		....	237	15	34	15	15	50	25	508	....	72	50	656	....	15	248	50	577	120	21252
Mt. Olive ..... Gas 20		....	....	....	....	....	....	....	....	....	....	....	....	....	....	....	....	....	....	....	300
32 **Smyre** ..... Gas 26		....	128	19	12	....	....	15	4	187	....	....	10	242	....	10	92	50	300	....	7026
33 **St. John's** ..... Gas 30		....	248	20	20	....	20	58	20	.516	....	....	20	666	....	19	164	50	400	....	28509
34 **Trinity** ..... Gas 32		....	145	....	35	10	10	30	10	484	....	430	....	626	....	10	196	50	237	....	41125
35 **High Shoals-Iron Station**		....	58	10	18	10	10	15	18	351	....	153	23	453	....	15	104	50	299	23	14430
High Shoals ..... Gas 15		....	24	....	8	....	....	....	8	....	....	....	8	226	....	....	38	25	118	5	8050
Iron Station ..... Lin 16		....	34	10	10	10	10	15	15	....	....	153	15	227	....	15	66	25	181	18	6029
36 Kings Mountain: **Central** ..... Cle 7		....	486	45	45	20	28	95	20	945	....	....	105	1321	50	57	886	50	793	917	34032
37 **Grace** ..... Cle 13		....	227	30	30	20	20	50	20	459	....	....	40	593	....	20	412	50	614	370	15020
38 **Laboratory-Landers**		....	150	40	40	....	40	30	40	348	....	....	40	452	....	40	....	50	488	....	10372
Laboratory ..... Lin 18		....	90	15	15	....	15	10	15	174	....	....	15	226	....	15	....	25	198	....	4975
Lander's Chapel ..... Gas 16		....	60	25	25	....	25	20	25	174	....	....	25	226	....	25	....	25	290	....	5397

40 Lincoln	....	144	12	....	12	32	12	12	254	....	....	56	292	....	....	292	50	373	20	13999
Ivy ... Lin 17	....	31	12	....	12	12	12	12	....	....	....	26	74	....	....	62	17	20	....	3031
Marvin ... Lin 22	....	28	....	....	....	....	....	....	....	....	....	10	109	....	....	47	17	127	....	3481
McKendree ... Lin 23	....	85	....	....	....	20	....	....	....	....	....	20	109	....	....	183	16	226	20	7283
41 Lincolnton: First ... Lin 13	....	2355	137	76	76	76	100	76	1484	....	1420	216	1917	....	76	1206	50	1240	471	53547
42 Rhyne Heights ... Lin 29	....	633	18	7	....	15	60	25	434	....	40	106	560	62	10	191	50	402	....	20090
43 Lowell ... Gas 17	....	162	16	16	16	16	10	16	322	....	....	33	416	....	16	159	50	277	21	9572
44 McAdenville ... Gas 19	....	....	8	5	11	9	30	8	240	....	....	....	100	....	....	60	50	140	11	8061
45 Northbrook	125	32	21	17	....	....	40	....	318	....	....	23	412	....	....	52	50	50	....	11080
Macedonia ... Lin 21	....	10	4	5	....	....	....	....	143	....	....	4	144	....	....	10	18	20	....	3757
Reeps Grove ... Lin 28	125	22	17	12	....	....	40	....	175	....	....	19	268	....	....	42	32	30	....	7423
46 Oak Grove-St. Paul's	....	148	31	13	18	18	31	18	189	....	....	31	246	....	31	40	34	45	1050	11184
Double Shoals ... Cle 10	....	....	....	....	....	....	....	....	....	....	....	....	....	....	....	....	....	....	....	1990
Oak Grove ... Cle 26	....	148	18	8	18	18	18	18	100	....	....	18	127	....	18	20	17	45	750	6275
St. Paul's ... Cle 34	....	....	13	5	....	....	13	....	89	....	....	13	119	....	13	20	17	....	300	2938
47 Palm Tree ... Cle 27	....	107	30	15	5	....	40	10	314	....	20	30	406	25	20	303	50	372	226	17660
48 Pisgah ... Lin 26	....	352	152	....	20	20	37	20	423	....	....	28	546	....	20	163	50	529	127	14764
49 Polkville-Rehobeth	....	329	36	42	38	36	36	36	558	....	....	42	722	....	36	210	50	175	270	22765
Polkville ... Cle 31	....	172	18	21	19	18	18	18	279	....	....	21	361	....	18	147	25	150	120	8857
Rehobeth ... Cle 32	....	157	18	21	19	18	18	18	279	....	....	21	361	....	18	63	25	25	150	13867
50 Sharon ... Cle 33	....	76	20	33	20	....	35	20	435	....	....	40	562	....	20	265	50	355	....	12993
51 Shelby: Aldersgate ... Cle 1	....	686	41	41	41	41	60	41	980	....	....	79	1265	77	53	396	50	795	111	31675
52 Central ... Cle 8	245	2576	450	150	....	100	198	75	2881	....	....	150	3721	....	200	2244	100	3045	4473	100677
53 Hoyle Memorial ... Cle 14	30	16	30	30	....	30	60	30	615	....	313	30	794	....	30	289	50	368	200	21671
54 Lafayette Street ... Cle 18	250	164	68	44	25	30	65	30	936	....	184	38	1209	....	17	506	50	809	101	25156
55 Shelby Circuit	....	168	33	33	33	33	....	33	275	....	....	33	356	....	33	27	50	275	33	9663
Hoey Memorial ... Cle 2	....	56	11	11	11	11	....	11	92	....	....	11	118	....	11	10	17	91	11	3970
Martin Street ... Cle 21	....	56	11	11	11	11	....	11	92	....	....	11	119	....	11	5	17	92	11	3193
Pine Grove ... Cle 29	....	56	11	11	11	11	....	11	91	....	....	11	119	....	11	12	16	92	11	2500
56 Stanley ... Gas 29	350	46	50	50	....	15	60	20	489	....	....	50	631	....	15	290	50	325	300	28311
57 Sulphur Springs ... Cle 36	....	102	20	20	20	5	30	10	370	....	20	20	478	....	10	153	50	287	90	11641
58 Toluca	....	119	10	49	10	10	45	10	339	....	....	10	437	....	10	93	50	165	....	12950
David's Chapel ... Lin 10	....	....	....	9	....	....	....	...	49	....	....	....	63	....	....	24	8	....	....	1356
Hebron ... Lin 14	....	55	5	17	5	5	15	5	145	....	....	5	187	....	5	23	21	50	....	4824
Laurel Hill ... Lin 19	....	64	5	23	5	5	30	5	145	....	...	5	187	....	5	46	21	115	....	6770
59 Union	....	233	43	77	35	35	45	35	424	....	....	37	548	....	35	45	50	355	....	11605
Palm Tree ... Lin 25	....	100	11	29	11	11	15	11	141	....	....	11	182	...	11	10	17	113	....	3813
Russell's Chapel ... Lin 30	....	6	9	13	9	9	15	9	142	....	....	9	183	....	9	20	16	90	....	3961
Zion ... Lin 33	....	127	23	30	23	15	15	15	141	....	....	17	183	....	15	15	17	152	....	3831
Total	4279	30363	2457	1958	815	1328	3443	1367	35895	....	6408	2842	45965	851	1639	21715	3084	30683	15836	1452005

GREENSBORO DISTRICT—Table 1-A

List Number	CHARGE AND CHURCH		CHURCH MEMBERSHIP												CHURCH SCHOOL MEMBERSHIP AND ATTENDANCE											
			1 Total Full Members Reported Last Year	2 Rec. this year on Profession of Faith or Restored	3 Received by Transfer from Other Methodist Churches	4 Received from Other Denominations	5 Removed by Transfer to Other Methodist Churches	6 Removed by Q. C. Action or Withdrawn	7 Removed to Other Denominations	8 Removed by Death	9 Total Full Members	10 Baptisms—Infants presented by Parents or Guardians	11 Baptisms—All Others, Children, Youth, Adults	12 Preparatory Members Now on Roll (Baptized Children)	13 Total Officers, Teachers and Other Leaders (Do not include in 14, 15, 16)	14 Total Children—0-11 Years in entire Church School (include col. 23)	15 Total Youth 12-21 in entire Church School (include col. 24)	16 Total Adults 22 and older in entire Church School (include col. 25)	17 Total Church School Membership (Cols. 13-14-15-16)	18 Average Attendance at Sunday School (all ages)	19 Average Attendance Sunday Evening Fellowship (All ages)	20 Average Attendance Additional Sessions—Children	21 Av. Attendance MYF Sunday Evening (include also in col. 19)	22 Av. Attendance Adults in Ch. Sch. Mtgs. other than Sunday School	23 Nursery Home Members (include also in col. 14)	24 Youth Home and Extension Members (include also in col. 15)
1	**Bethlehem**	Gui 4	476	29	13	3	3	....	1	5	512	5	21	....	20	111	68	281	480	267	....	....	30	....	....	....
2	Draper: **First**	Roc 7	463	2	4	2	16	1	2	6	446	3	2	....	44	111	79	145	379	239	....	....	20	....	....	....
3	**Flat Rock**		617	11	1	6	4	5	4	11	611	....	11	....	47	113	82	230	472	282	111	....	16	....	40	....
	Bethel	Gui 3	189	2	1	2	1	....	3	5	185	....	2	....	12	45	27	64	148	72	28	....	16	....	10	....
	Flat Rock	Gui 16	150	5	....	2	2	5	....	3	147	....	5	....	16	30	23	65	134	90	25	....	....	....	15	....
	Gideon Grove	Roc 9	126	....	....	....	....	....	....	2	124	....	....	....	11	16	12	43	82	55	18	....	....	....	5	....
	Palestine	Roc 26	152	4	....	2	1	....	1	1	155	....	4	....	8	22	20	58	108	65	40	....	....	....	10	....
4	**Friendship**	Gui 17	144	10	4	....	4	....	1	2	151	1	10	8	12	20	18	34	84	74	14	....	14	12	....	....
5	**Gethsemane**	Gui 19	289	17	....	1	4	3	....	3	297	1	9	31	26	89	46	122	283	157	....	....	14	....	....	....
6	**Gibsonville**	Gui 20	510	16	2	5	4	....	2	10	517	3	10	49	31	102	80	150	363	192	60	8	21	31	5	5
7	Greensboro: **Bessemer**	Gui 1	706	13	30	11	27	....	7	6	720	22	13	60	37	149	81	237	504	300	30	....	30	....	....	....
8	**Bethel**	Gui 2	422	22	11	2	11	....	5	....	441	8	8	69	33	78	57	123	291	182	....	25	20	....	8	....
9	**Calvary**	Gui 7	434	2	4	....	18	17	8	7	390	3	2	34	30	63	56	206	355	170	....	15	10	15	4	5
10	**Carraway Memorial**	Gui 9	425	6	3	1	6	....	....	1	428	7	1	43	37	81	45	222	385	191	...	18	11	25	6	....
11	**Centenary**	Gui 10	788	38	50	7	26	....	7	5	845	7	15	138	70	204	116	346	736	370	45	35	45	150	24	16
12	**Christ**	Gui 12	768	43	74	7	45	18	2	3	824	21	13	295	75	367	126	299	867	452	85	72	70	52	46	32
13	**College Place**	Gui 13	951	5	13	5	22	28	7	7	910	9	4	103	56	141	111	331	639	345	53	....	53	....	10	....
14	**Glenwood**	Gui 21	685	19	18	3	10	3	1	11	700	7	23	87	67	154	91	250	562	255	....	28	38	85	23	....
15	**Grace**	Gui 22	1059	29	28	17	44	2	11	10	1066	15	5	116	111	269	174	343	897	428	227	100	45	....	26	49
16	**Groometown-St. Andrews**		242	12	8	4	10	1	2	2	251	....	10	30	32	80	47	101	260	130	92	....	17	21	3	....
	Groometown	Gui 23	110	7	5	4	2	1	....	1	123	....	5	15	20	47	18	32	127	62	62	....	9	13	3	....
	St. Andrews	Gui 53	132	5	3	....	8	....	2	1	128	....	5	15	12	33	29	59	133	68	30	....	8	8	....	....
17	**Hinshaw Memorial**	Gui 27	517	6	12	4	10	2	3	1	523	7	5	70	35	97	77	124	333	228	73	18	24	....	6	....
19	**Joyner Memorial**	Gui 29	58	4	2	2	....	2	....	1	63	....	4	3	9	23	8	18	58	30	....	....	14	12	....	....
19	**Mount Pisgah**	Gui 38	428	8	5	3	8	36	2	3	395	6	7	62	31	119	44	161	355	208	....	31	35	27	9	....
20	**Muir's Chapel**	Gui 41	775	33	17	6	22	6	7	6	790	4	2	123	61	232	108	280	681	330	40	102	28	35	20	....
21	**Newlyn Street**	Gui 42	383	7	4	1	....	6	1	4	384	3	5	40	30	72	46	136	284	152	36	18	18	....	....	....
22	**Proximity**	Gui 49	413	3	3	1	....	....	2	2	416	7	....	40	32	89	47	175	343	200	25	....	20	....	10	3
23	**St. John's**	Gui 64	364	17	5	5	14	....	5	4	368	5	11	94	40	175	65	190	470	235	40	25	25	60	6	7
24	**St. Paul's**	Gui 54	278	23	10	3	10	....	....	3	301	3	17	50	49	101	48	145	343	174	....	32	18	25	16	2
25	**Trinity**	Gui 59	174	8	13	4	9	....	....	...	190	5	....	....	28	92	32	107	259	160	102	25	20	40	....	....
26	**West Irving Park**	Gui 67	131	14	38	7	17	2	....	....	171	4	11	85	20	99	14	90	223	120	15	15	15	18	8	...
27	**West Market Street**	Gui 65	3649	70	129	25	128	....	41	28	3676	57	14	555	441	845	529	1075	2890	1000	160	293	92	443	132	13
28	**Guilford College**	Gui 24	215	13	28	5	13	....	....	....	248	4	7	81	23	133	39	90	285	165	....	32	15	....	23	..

Fairgrove	Roc	6	69	3	....	....	1	....	1	....	70	1	4	1	14	11	9	25	59	25	14	14	....	....	1	....
Friendship	Gui	18	178	12	7	1	1	....	....	1	196	....	11	....	17	34	38	73	162	100	16	16	18	....	4	4
Mispah	Roc	21	140	11	1	....	4	....	....	1	147	2	13	2	13	31	19	32	93	57	15	15	15	....	3	1
30 Hickory Grove	Gui	25	198	6	4	2	4	2	3	1	200	1	5	24	34	65	33	54	186	130	18	12	15	33	2	2
31 Huntsville			467	15	7	....	1	....	....	4	484	....	17	30	31	87	61	157	336	242	....	....	54	75	....	....
Eden	Roc	5	203	....	4	....	....	....	....	3	204	....	....	10	12	25	17	77	131	70	....	....	10	20	....	....
Mt. Tabor	Roc	24	95	2	....	....	1	....	....	....	96	....	4	6	7	23	25	32	87	66	....	....	20	30	....	....
Mt. Zion	Roc	25	169	13	3	....	....	....	....	1	184	....	13	14	12	39	19	48	118	116	....	....	24	25	....	....
32 Leaksville	Roc	13	610	10	11	1	19	1	8	7	597	....	5	101	29	123	97	169	418	201	....	....	27	....	3	40
33 Lee's Chapel	Gui	32	321	8	1	1	4	2	2	1	322	4	4	40	21	76	60	100	257	130	85	18	30	37	8	8
34 Lowe's	Roc	14	187	4	....	2	4	....	2	3	184	1	4	13	9	40	37	112	198	135	25	15	15	20	2	5
35 Madison	Roc	15	358	2	13	....	5	....	....	....	368	3	2	29	16	62	47	79	204	111	....	....	30	....	6	....
36 Mayodan	Roc	18	225	....	....	2	4	....	....	2	221	1	1	36	30	97	41	72	240	152	82	....	20	....	10	....
37 Meadow View	Roc	19	152	11	....	1	....	....	4	2	158	....	11	....	24	44	34	41	143	90	....	....	15	....	....	....
38 Midway Circuit			343	7	1	....	4	11	1	2	333	4	7	....	35	95	65	118	313	293	18	170	18	40	....	....
Bethany	Roc	1	83	2	....	....	....	....	1	2	82	3	2	....	11	25	8	23	67	67	8	45	8	12	....	....
Glencoe	Roc	10	116	3	1	....	3	11	....	....	106	1	3	....	7	43	24	52	126	126	10	75	10	8	....	....
Midway	Roc	20	144	2	....	....	1	....	....	....	145	....	2	....	17	27	33	43	120	100	....	50	....	20	....	....
39 Moriah	Gui	37	293	3	2	2	2	....	1	3	294	2	3	36	27	43	46	109	225	135	39	21	27	44	11	4
40 Mt. Carmel	Roc	22	318	2	3	1	1	....	1	3	319	4	2	6	28	73	46	123	270	188	19	....	19	20	6	....
41 Mt. Herman	Roc	23	192	9	1	....	4	....	....	....	198	4	13	13	20	50	66	92	228	180	21	....	25	50	....	....
42 Mt. Pleasant	Gui	39	510	17	13	17	12	....	6	5	534	9	7	84	34	148	50	249	481	305	140	90	25	125	16	1
43 Mt. Pleasant Circuit			755	14	3	2	7	....	2	6	759	12	10	75	58	134	134	309	635	408	....	....	45	....	8	....
Mt. Pleasant	Gui	40	581	13	1	1	6	....	2	4	584	4	10	40	40	74	109	234	457	308	....	....	45	....	8	....
Pleasant Union	Gui	48	174	1	2	1	1	....	....	2	175	8	....	35	18	60	25	75	178	100	....	....	....	....	....	....
44 Oak Ridge-Morehead			336	2	....	1	3	....	2	3	331	1	3	20	27	62	50	104	243	124	....	....	16	....	16	....
Morehead	Gui	36	129	2	....	1	....	....	2	1	129	....	2	1	14	9	20	40	83	44	....	....	12	....	4	....
Oak Ridge	Gui	45	207	....	....	....	3	....	....	2	202	1	1	19	13	53	30	64	160	80	....	....	4	....	12	....
45 Pelham-Hickory Grove			372	10	4	1	4	....	....	6	377	2	9	27	26	111	75	116	328	175	...	....	44	....	15	2
Hickory Grove	Roc	11	223	5	2	....	2	....	....	6	222	....	4	15	14	70	43	72	199	115	....	....	24	....	8	2
Pelham	Cas	1	149	5	2	1	2	....	....	....	115	2	5	12	12	41	32	44	129	60	....	....	20	....	7	....
46 Pleasant Garden	Gui	47	594	18	5	5	8	....	7	5	602	2	14	25	27	86	84	151	348	192	62	....	20	30	4	6
47 Rehobeth	Gui	51	650	10	14	9	9	....	....	4	670	6	4	104	40	180	109	304	633	380	30	35	30	44	21	8
48 Reidsville: **First**	Roc	8	336	12	9	4	13	5	3	3	337	4	10	50	23	102	33	135	293	178	....	23	15	15	10	4
49 Main Street	Roc	16	692	10	13	6	10	....	1	13	697	4	7	54	38	89	80	216	423	140	....	....	29	80	16	30
50 Woodmont	Roc	32	295	6	13	10	4	....	....	1	319	6	6	66	35	147	52	141	375	220	70	106	35	....	16	....
51 Reidsville Circuit			253	3	7	....	2	....	....	2	259	2	3	....	21	47	45	90	203	146	15	....	....	....	....	....
Bethlehem	Roc	2	120	3	....	....	....	....	....	1	122	2	3	....	9	24	28	51	112	80	15	....	....	....	....	....
Salem	Roc	29	70	....	4	....	....	....	....	1	73	....	....	....	6	13	13	26	58	50	....	....	....	....	....	....
Wentworth	Roc	31	63	....	3	....	2	....	....	....	64	....	....	....	6	10	4	13	33	16	....	....	....	....	....	....
52 Rockingham			116	6	....	....	....	....	2	1	119	....	....	....	14	47	27	31	119	105	....	....	....	....	....	....
Eagle Falls	Roc	4	38	....	....	....	....	....	....	....	38	....	....	....	6	13	10	8	37	35	....	....	....	....	....	....
Mt. Carmel	For	32	78	6	....	....	....	....	2	1	81	....	....	....	8	34	17	23	74	70	....	....	....	....	....	....
53 Ruffin	Roc	28	207	2	....	2	6	6	....	....	199	....	....	....	12	38	32	84	166	80	12	....	9	....	....	....
54 Sandy Ridge			338	9	1	....	2	....	....	1	345	....	....	....	37	118	59	165	379	289	....	....	....	....	....	....
Delta	Sto	6	161	....	....	....	2	....	....	1	158	....	....	....	15	31	31	91	168	128	....	....	....	....	....	....
Mt. Zion	Hny	1	....	....	....	....	....	....	....	....	....	....	....	....	....	....	....	....	....	....	....	....	....	....	....	....
Sandy Ridge	Sto	12	93	6	1	....	....	....	....	....	100	....	....	....	10	27	28	38	103	76	....	....	....	....	....	....
Smith Chapel	Sto	13	17	....	....	....	....	....	....	....	17	....	....	....	3	31	....	....	34	20	....	....	....	....	....	....
Snow Hill	Sto	14	67	3	....	....	....	....	....	....	70	....	....	....	9	29	....	36	74	65	....	....	....	....	....	....

GREENSBORO DISTRICT—Table 1-A (Continued)

CHARGE AND CHURCH	List Number	CHURCH MEMBERSHIP												CHURCH SCHOOL MEMBERSHIP AND ATTENDANCE											
		1 Total Full Members Reported Last Year	2 Rec. this year on Profession of Faith or Restored	3 Received by Transfer from Other Methodist Churches	4 Received from Other Denominations	5 Removed by Transfer to Other Methodist Churches	6 Removed by Q. C. Action or Withdrawn	7 Removed to Other Denominations	8 Removed by Death	9 Total Full Members	10 Baptisms—Infants presented by Parents or Guardians	11 Baptisms—All Others, Children, Youth, Adults	12 Preparatory Members Now on Roll (Baptized Children)	13 Total Officers, Teachers and Other Leaders (Do not include in 14, 15, 16)	14 Total Children—0-11 Years in entire Church School (include col. 23)	15 Total Youth 12-21 in entire Church School (include col. 24)	16 Total Adults 22 and older in entire Church School (include col. 25)	17 Total Church School Membership (Cols. 13-14-15-16)	18 Average Attendance at Sunday School (all ages)	19 Average Attendance Sunday Evening Fellowship (All ages)	20 Average Attendance Additional Sessions—Children	21 Av. Attendance MYF Sunday Evening (include also in col. 19)	22 Av. Attendance Adults in Ch. Sch. Mtgs. other than Sunday School	23 Nursery, Home Members (include also in col. 14)	24 Youth Home and Extension Members (include also in col. 15)
55 Sedgefield Lakes		45	4	6	1	4	....	....	....	52	1	3	....	9	32	10	22	73	32	7	....	....	....	....	....
56 Spray	Roc 30	430	9	8	1	1	40	2	8	397	2	9	19	18	60	30	90	198	173	....	20	15	20	10	5
57 Stokesdale	Gui 56	411	22	....	3	3	1	....	3	429	3	22	33	37	77	65	108	287	156	110	....	32	....	16	....
58 Stoneville		386	5	3	4	6	....	....	6	386	....	....	4	28	67	67	184	346	187	....	....	28	....	....	....
Centenary	Roc 3	112	2	....	4	2	....	....	4	112	....	....	....	5	19	10	66	100	59	....	....	....	....	....	....
Hodgin Memorial	Roc 12	155	....	....	....	4	....	....	2	149	....	....	2	12	23	23	77	135	78	....	....	12	....	....	....
Matthew's Chapel	Roc 17	62	1	....	....	....	....	....	....	63	....	....	....	6	11	14	28	59	40	....	....	16	....	....	....
Price	Roc 27	57	2	3	....	....	....	....	....	62	....	....	2	5	14	20	13	52	10	....	....	....	....	....	....
59 Summerfield		429	2	3	1	9	3	2	4	417	3	2	50	28	76	114	217	435	209	....	34	32	36	26	13
Center	Gui 11	165	1	....	1	5	1	....	2	159	2	1	30	10	50	35	76	171	93	....	16	20	18	16	7
Summerfield	Gui 57	264	1	3	....	4	2	2	2	258	1	1	20	18	26	79	141	264	116	....	18	12	18	10	6
60 Tabernacle	Gui 58	456	5	8	4	7	....	1	8	457	4	3	69	13	134	49	162	358	182	15	170	15	12	15	16
Total		28114	754	692	225	653	203	172	251	28506	307	461	3279	2408	6912	4209	10275	23804	12931	2021	1663	1496	1732	673	399

List Number	CHARGE AND CHURCH		ADDITIONAL INFORMATION							W. S. C. S.							PROPERTY AND OTHER ASSETS				
			25	26	27	28	29		30	31	32	33	34	35	36	37	38	39	40	41	42
			Adult Home and Extension Members (include also in col. 16)	Number of Church Schools on Charge	Methodist Pupils and Constituents in Vacation Church Schools	Church School Members joining the Church on Profession of Faith	No. of classes or groups using or not using App. Meth. Lesson Material: Using	Not	Church School Offering for World Service and Conf. Benevolences	Number of Societies (not Guilds, groups, or circles)	Membership (inc. W.S.C.)	Amount Paid for Local Church and Community Work	Methodist Men—No. chartered groups	Methodist Men—Membership	Number of "Together" Subscriptions	Number of Organized Churches	Estimated Value of Church Buildings, Equipment, & Land	Estimated Value of Parsonage, Furniture, and Land	Estimated Value of Other Property (including cash, bonds, etc.)	Indebtedness on Buildings, Equipment, Parsonages	Indebtedness on Current Expenses
1	**Bethlehem**	Gui 4	18	1	125	28	16	2	700	1	60	296	1	40	1	1	115000	16000	2000	....	....
2	Draper: **First**	Roc 7	....	1	115	2	19	....	598	1	74	695	1	36	....	1	150000	5000	3000	1200	....
3	**Flat Rock**		....	4	200	11	16	7	....	4	111	542	....	....	7	4	190000	20000	....	20500	....
	Bethel	Gui 3	....	1	50	2	4	2	....	1	32	237	....	....	....	1	55000	5000	....	3000	....
	Flat Rock	Gui 16	....	1	60	5	6	....	....	1	25	200	....	....	....	1	55000	5000	....	17500	....
	Gideon Grove	Roc 9	....	1	30	....	2	4	....	1	30	50	....	....	2	1	57000	5000	....	....	....
	Palestine	Roc 26	....	1	60	4	4	1	....	1	24	55	....	....	5	1	23000	5000	....	....	....
4	**Friendship**	Gui 17	....	1	45	10	9	...	....	1	34	126	1	18	....	1	56300	18000	....	....	....
5	**Gethsemane**	Gui 19	5	1	102	17	12	....	....	1	54	1622	1	12	5	1	65000	27700	8500	....	....
6	**Gibsonville**	Gui 20	7	1	85	12	15	....	....	1	122	160	1	41	3	1	193000	11500	1000	37832	....
7	Greensboro: **Bessemer**	Gui 1	....	1	164	9	22	....	....	1	113	445	1	33	2	1	125000	18000	48000	....	....
8	**Bethel**	Gui 2	5	1	43	11	18	....	....	1	40	378	1	45	5	1	150000	22000	800	....	....
9	**Calvary**	Gui 7	18	1	47	2	22	....	....	1	104	374	1	35	2	1	130000	13000	....	1450	....
10	**Carraway Memorial**	Gui 9	5	1	64	4	14	....	....	1	86	311	1	25	1	1	128000	3500	....	....	....
11	**Centenary**	Gui 10	21	1	101	19	22	....	920	1	192	3654	1	85	16	1	375000	29000	30600	124350	....
12	**Christ**	Gui 12	....	1	136	28	20	....	....	1	192	437	1	93	35	1	404761	27500	4500	112473	....
13	**College Place**	Gui 13	24	1	60	4	23	....	876	1	233	1256	1	36	6	1	373557	36500	8866	36941	....
14	**Glenwood**	Gui 21	27	1	62	19	21	....	480	1	146	6787	1	70	8	1	436000	20000	10000	135000	....
15	**Grace**	Gui 22	14	1	96	28	24	....	1255	1	252	1755	....	67	18	1	500000	62000	24778	16655	....
16	**Groometown-St. Andrews**		5	2	68	10	14	....	....	2	47	437	1	15	3	2	152300	14000	9117	57400	....
	Groometown	Gui 23	3	1	48	7	7	....	....	1	19	173	1	15	1	1	126800	....	5942	55000	....
	St. Andrews	Gui 53	2	1	20	3	7	....	....	1	28	264	....	....	2	1	25500	14000	3175	2400	....
17	**Hinshaw Memorial**	Gui 27	15	1	75	4	21	....	....	1	74	650	1	37	2	1	200000	32000	....	51160	....
19	**Joyner Memorial**	Gui 29	....	1	20	2	3	1	....	1	16	50	....	....	1	1	25000	....	....	100	....
19	**Mount Pisgah**	Gui 38	....	1	75	6	17	....	....	1	78	491	1	40	3	1	126000	17000	2600	....	....
20	**Muir's Chapel**	Gui 41	8	1	134	17	22	....	716	1	214	1807	1	40	4	1	390000	25000	2500	32000	....
21	**Newlyn Street**	Gui 42	12	1	50	5	15	....	....	1	74	102	....	....	2	1	135000	18000	....	....	....
22	**Proximity**	Gui 49	6	1	63	3	18	....	....	1	95	272	1	26	9	1	193000	16500	....	4420	....
23	**St. John's**	Gui 64	8	1	150	15	18	....	....	1	92	2498	1	32	7	1	165000	18500	....	62818	....
24	**St. Paul's**	Gui 54	5	1	72	23	10	....	....	1	36	496	1	12	3	1	98000	20000	....	58118	....
25	**Trinity**	Gui 59	....	1	102	....	....	11	....	1	34	272	....	30	3	1	220000	20000	....	150000	....
26	**West Irving Park**	Gui 67	....	1	....	14	8	....	....	1	38	41	1	20	5	1	150000	25000	3000	116000	....
27	**West Market Street**	Gui 65	127	1	185	54	39	....	1000	1	734	828	....	....	180	1	1861000	105500	2500	314691	....
28	**Guilford College**	Gui 24	....	1	71	6	9	....	....	1	63	834	1	33	18	1	89349	26676	....	47306	....

CHARGE AND CHURCH	List Number	ADDITIONAL INFORMATION							W. S. C. S.							PROPERTY AND OTHER ASSETS				
		25	26	27	28	29		30	31	32	33	34	35	36	37	38	39	40	41	42
		Adult Home and Extension Members (include also in col. 16)	Number of Church Schools on Charge	Methodist Pupils and Constituents in Vacation Church Schools	Church School Members joining the Church on Profession of Faith	No. of classes or groups using or not using App. Meth. Lesson Material: Using	Not	Church School Offering for World Service and Conf. Benevolences	Number of Societies (not Guilds, groups, or circles)	Membership (inc. W.S.C.)	Amount Paid for Local Church and Community Work	Methodist Men—No. chartered groups	Methodist Men—Membership	Number of "Together" Subscriptions	Number of Organized Churches	Estimated Value of Church Buildings, Equipment, & Land	Estimated Value of Parsonage, Furniture, and Land	Estimated Value of Other Property (including cash, bonds, etc.)	Indebtedness on Buildings, Equipment, Parsonages	Indebtedness on Current Expenses
29 Haw River		7	4	106	....	26	6	5	4	102	126	....	....	3	4	127500	12000	12000	980	....
Brown Summit	Gui 5	2	1	26	....	....	6	....	1	17	24	....	....	2	1	25500	....	6000	....	....
Fairgrove	Roc 6	1	1	17	....	7	....	5	1	25	10	....	....	....	1	6000	....	6000	....	....
Friendship	Gui 18	1	1	35	....	11	....	....	1	32	68	....	....	1	1	65700	....	....	....	....
Mispah	Roc 21	3	1	28	....	8	....	....	1	28	24	....	....	....	1	30300	....	....	980	....
30 Hickory Grove	Gui 25	2	1	86	6	11	....	....	1	19	220	1	23	3	1	77000	16000	....	16084	....
31 Huntsville		....	3	100	12	13	2	....	3	64	895	....	23	....	3	106000	9000	3267	....	....
Eden	Roc 5	....	1	35	....	5	....	....	1	23	96	....	....	....	1	50000	4950	700	....	....
Mt. Tabor	Roc 24	....	1	30	2	3	2	....	1	20	89	....	....	....	1	20000	1350	1800	....	....
Mt. Zion	Roc 25	....	1	35	10	5	....	....	1	21	710	....	23	....	1	36000	2700	767	....	....
32 Leaksville	Roc 13	6	1	47	8	19	....	386	1	124	218	1	45	5	1	450000	18000	....	109197	....
33 Lee's Chapel	Gui 32	13	1	104	8	11	...	179	1	72	286	1	43	39	1	91000	18000	2600	1579	....
34 Lowe's	Roc 14	20	1	35	4	6	4	121	1	41	111	1	25	....	1	65700	12900	....	....	....
35 Madison	Roc 15	....	1	46	....	10	....	....	1	62	37	1	30	16	1	100000	42000	1500	....	....
36 Mayodan	Roc 18	10	1	110	....	15	....	....	1	39	....	....	....	6	1	120000	19000	11000	600	....
37 Meadow View	Roc 19	....	1	....	10	....	6	....	1	24	22	1	17	....	1	40000	....	....	1000	....
38 Midway Circuit		....	3	170	5	13	7	329	3	52	384	....	....	2	3	68500	25000	....	4600	....
Bethany	Roc 1	....	1	45	2	....	5	82	1	8	87	....	....	....	1	5750	....	....	....	....
Glencoe	Roc 10	....	1	75	1	6	....	82	1	24	41	....	...	....	1	22800	....	....	3400	....
Midway	Roc 20	....	1	50	2	7	2	165	1	20	256	....	....	2	1	40000	25000	....	1200	....
39 Moriah	Gui 37	6	1	72	3	12	....	200	1	31	154	1	22	3	1	76500	29000	1100	...	....
40 Mt. Carmel	Roc 22	3	1	85	2	9	1	60	1	52	180	....	....	8	1	73000	20000	1000	....	....
41 Mt. Herman	Roc 23	....	1	60	9	10	....	....	1	28	204	....	....	6	1	26000	18000	18000	....	....
42 Mt. Pleasant	Gui 39	5	1	100	15	16	....	....	1	116	1091	1	55	3	1	230000	20000	1200	22000	....
43 Mt. Pleasant Circuit		8	2	162	10	25	....	....	2	101	2183	1	36	2	2	269700	14500	29000	20500	....
Mt. Pleasant	Gui 40	8	1	106	10	17	....	....	1	84	997	1	24	2	1	198000	14500	26000	15000	....
Pleasant Union	Gui 48	....	1	56	....	8	....	....	1	17	1186	....	12	....	1	71700	....	3000	19000	....
44 Oak Ridge-Morehead		21	2	80	2	14	....	....	2	62	456	....	....	89	2	63000	18000	....	....	....
Morehead	Gui 36	6	1	35	2	5	....	....	1	14	174	....	....	....	1	20000	....	....	....	....
Oak Ridge	Gui 45	15	1	45	....	9	....	....	1	48	282	....	....	89	1	43000	18000	....	....	....
45 Pelham-Hickory Grove		11	2	93	9	19	....	....	2	42	1095	....	....	....	2	122500	16500	1000	34120	....
Hickory Grove	Roc 11	5	1	55	4	10	....	....	1	17	685	....	....	....	1	70000	....	....	34120	....
Pelham	Cas 1	6	1	38	5	9	....	....	1	25	410	....	....	....	1	52500	16500	1000	....	....

47 Rehoboth Gui 51	10	1	200	7	24	....	....	1	106	1126	1	52	4	1	195000	14000	600	14000	....
48 Reidsville: First Roc 8	5	1	92	11	14	1	....	1	55	194	1	23	2	1	115500	37500	....	50350	....
49 Main Street Roc 16	9	1	46	5	17	....	....	1	178	2298	1	68	5	1	243500	15000	1719	98450	....
50 Woodmont Roc 32	....	1	60	3	17	....	....	1	80	1308	1	45	4	1	216000	36000	....	148585	....
51 Reidsville Circuit	....	3	58	1	10	6	....	3	45	396	....	....	....	3	80000	30000	....	8000	....
Bethlehem Roc 2	....	1	36	1	7	....	....	1	16	30	....	....	....	1	26000	13000	....	....	....
Salem Roc 29	....	1	22	....	....	6	....	1	17	292	....	....	....	1	30000	9600	....	4000	....
Wentworth Roc 31	....	1	....	....	3	....	....	1	12	74	....	....	....	1	24000	7400	....	4000	....
52 Rockingham	....	2	84	....	9	....	....	1	....	933	....	....	3	2	25000	....	....	....	....
Eagle Falls Roc 4	....	1	27	....	4	....	....	....	....	....	....	....	....	1	10000	....	....	....	....
Mt. Carmel For 32	....	1	57	....	5	....	....	1	....	933	....	....	3	1	15000	....	....	....	....
53 Ruffin Roc 28	....	1	41	2	8	....	....	1	50	1000	....	....	....	1	67000	19000	....	4300	....
54 Sandy Ridge	....	4	....	9	....	....	....	2	67	831	....	....	....	4	137000	3500	....	....	....
Delta Sto 6	....	1	....	....	....	....	....	1	42	831	....	....	....	1	....	....	....	....	....
Mt. Zion Hny 1	....	....	....	....	....	....	....	....	....	....	....	....	....	....	....	....	....	....	....
Sandy Ridge Sto 12	....	1	....	6	....	....	....	1	25	....	....	....	....	1	....	....	....	....	....
Smith Chapel Sto 13	....	1	....	....	....	....	....	....	....	....	....	....	....	....	....	....	....	....	....
Snow Hill Sto 14	....	1	....	3	....	....	....	....	....	....	....	....	....	1	....	....	....	....	....
55 Sedgefield Lakes	....	1	31	4	7	....	....	1	10	60	....	....	2	1	20000	....	....	....	....
56 Spray Roc 30	15	1	103	9	12	....	....	1	70	1551	1	18	2	1	345000	15000	....	185000	....
57 Stokesdale Gui 56	17	1	124	21	16	....	....	1	45	567	1	40	2	1	145000	13000	....	36000	....
58 Stoneville	....	4	103	....	....	....	....	4	96	259	1	13	4	4	93000	5000	....	....	....
Centenary Roc 3	....	1	85	....	....	....	....	1	25	38	....	....	1	1	7000	2000	....	....	....
Hodgin Memorial Roc 12	....	1	....	....	....	....	....	1	35	141	....	....	1	1	71000	3000	....	....	....
Matthew's Chapel Roc 17	....	1	....	....	....	....	....	1	24	40	....	13	1	1	7000	....	....	....	....
Price Roc 27	....	1	18	....	....	....	....	1	12	40	....	....	1	1	8000	5000	....	....	....
59 Summerfield	15	2	125	1	20	....	....	2	82	2190	2	56	7	2	85000	25000	3500	....	....
Center Gui 11	6	1	40	....	10	....	....	1	35	1582	1	28	3	1	35000	....	2300	....	....
Summerfield Gui 57	9	1	85	1	10	....	....	1	47	608	1	28	4	1	50000	....	1200	....	....
60 Tabernacle Gui 58	15	1	72	5	13	....	....	1	114	1546	1	26	4	1	45000	28000	8000	....	....
District Property	....	....	....	....	....	....	....	....	....	....	....	....	....	....	....	45000	15000	9115	....
Total	532	84	5189	558	882	54	8360	81	5556	49857	41	1601	577	84	11232667	1291776	286747	2144874	....

List Number	CHARGE AND CHURCH		LOCAL CHURCH EXP.				MINISTERIAL SUPPORT													BENEVOLENCES		
			Paid on Principal and Interest on Old Indebtedness, Loans, Mortgages, Etc. 44	Paid for Buildings and Improvements (Not Inc. Loans, Etc.) 45	Paid Other Current Expenses and Incidentals 46	Paid for Church School Lesson Materials, Supplies, Administration, etc. 47	Salary Claim: Pastor and Associate(s) 48	Total Paid Pastor and Associate(s) 49	Paid Travel and Expense—Pastor and Associate(s) 50	Dist. Superintendent's Fund—Apportioned 51a	Dist. Superintendent's Fund—Paid 51	Episcopal Fund—Apportioned 52a	Episcopal Fund—Paid 52	Conference Claimants' Fund—Apportioned 53a	Conference Claimants' Fund—Paid 53	Minimum Salary Fund—Apportioned 54a	Minimum Salary Fund—Paid 54	Jurisdictional, Area, Conf. and District Administration Funds 56	Interdenominational Co-operation Fund Paid 57	World Service and Conf. Benevolences Apportioned 58a	World Service and Conf. Benevolences Accepted 58b	World Service and Conf. Benevolences Paid 58
1	**Bethlehem**	Gui 4	....	1119	2276	566	4500	4500	500	202	202	90	90	810	810	250	250	202	....	700	700	700
2	Draper: **First**	Roc 7	1600	849	4054	938	5200	5200	600	225	225	100	100	900	900	422	422	262	....	1300	1300	1300
3	**Flat Rock**		4000	18000	2483	520	3877	3877	350	172	172	77	77	689	689	221	221	115	....	700	700	700
	Bethel	Gui 3	4000	200	400	125	1127	1127	....	53	53	23	23	209	209	70	70	36	....	212	212	212
	Flat Rock	Gui 16	....	15500	350	110	950	950	200	40	40	19	19	165	165	52	52	27	....	168	168	168
	Gideon Grove	Roc 9	....	300	700	135	900	900	....	35	35	16	16	140	140	44	44	23	....	142	142	142
	Palestine	Roc 26	....	2000	1033	150	900	900	150	44	44	19	19	175	175	55	55	29	....	178	178	178
4	**Friendship**	Gui 17	....	....	1169	321	2200	2200	500	73	71	32	33	292	293	102	66	125	....	225	196	196
5	**Gethsemane**	Gui 19	....	2005	1295	470	4000	4000	500	167	167	74	74	666	666	189	189	120	....	425	425	425
6	**Gibsonville**	Gui 20	12610	426	5411	1135	5000	5000	1130	225	225	100	100	900	900	466	466	274	....	1600	1600	1600
7	Greensboro: **Bessemer**	Gui 1	....	1945	6982	1133	5800	5800	600	257	257	114	114	1026	1026	498	498	171	....	1350	1350	1350
8	**Bethel**	Gui 2	....	4096	5573	1496	5300	5300	1000	225	225	100	100	900	900	353	353	244	....	1150	1150	1150
9	**Calvary**	Gui 7	756	840	8750	2089	5700	5700	600	257	257	114	114	1026	1026	519	519	299	....	1425	1425	1425
10	**Carraway Memorial**	Gui 9	....	....	5846	1424	6000	6000	300	270	270	120	120	1080	1080	456	456	212	....	1600	1100	1100
11	**Centenary**	Gui 10	26583	5340	15283	6372	6800	6800	800	288	288	128	128	1152	1152	972	972	192	....	2775	2775	2775
12	**Christ**	Gui 12	57298	4093	26566	2714	7600	7600	800	324	324	144	144	1296	1296	1227	1227	543	....	2500	2500	2500
13	**College Place**	Gui 13	11148	8162	21170	2496	7000	7200	800	315	315	140	140	1260	1260	777	777	410	....	3625	3625	3625
14	**Glenwood**	Gui 21	4440	61772	8702	1812	6250	6250	750	270	270	120	120	1080	1080	670	670	359	....	2100	2100	2100
15	**Grace**	Gui 22	2190	13003	28040	5711	12750	12750	2100	574	574	255	255	2295	2295	1529	1529	383	50	6000	6000	6000
16	**Groometown-St. Andrews**		600	21322	2397	865	4000	4000	670	171	171	76	76	684	684	271	271	186	....	700	700	700
	Groometown	Gui 23	....	19999	1420	428	1800	1800	350	78	78	35	35	314	314	124	124	85	....	320	320	320
	St. Andrews	Gui 53	600	1323	977	437	2200	2200	320	93	93	41	41	370	370	147	147	101	....	380	380	380
17	**Hinshaw Memorial**	Gui 27	8214	500	3608	1107	5000	5000	500	212	212	94	94	846	846	381	381	141	....	950	950	950
19	**Joyner Memorial**	Gui 29	....	1082	504	120	800	900	300	36	36	16	16	144	144	38	38	34	....	75	75	75
19	**Mount Pisgah**	Gui 38	....	6240	4547	1645	5500	5500	500	234	234	104	104	936	936	383	383	258	....	800	800	800
20	**Muir's Chapel**	Gui 41	12699	2490	9803	2201	5600	5600	700	243	243	108	108	972	972	582	583	317	10	2052	2052	2059
21	**Newlyn Street**	Gui 42	3000	2000	3700	1600	5700	5700	....	239	239	106	106	954	954	367	367	159	....	1050	1050	1050
22	**Proximity**	Gui 49	24560	650	3404	1363	4950	4950	1050	223	223	99	99	891	891	360	360	....	....	1494	1494	1494
23	**St. John's**	Gui 64	10027	....	6971	956	4000	3667	917	180	180	80	80	720	720	270	270	217	....	820	820	820
24	**St. Paul's**	Gui 54	6392	2935	1007	708	4400	4400	600	198	198	88	88	792	792	230	230	132	....	627	627	627
25	**Trinity**	Gui 59	16000	....	4002	1548	5400	5400	600	243	243	108	108	972	972	356	356	162	....	575	575	575
26	**West Irving Park**	Gui 67	1419	22543	1962	717	1500	1500	675	45	45	20	20	180	180	154	154	50	....	100	100	100
27	**West Market Street**	Gui 65	96498	7154	94216	14828	18700	20663	2421	1040	1040	462	462	4158	4158	4633	4633	1929	....	19350	19350	19350
28	**Guilford College**	Gui 24	6401	2387	2680	685	4950	4950	400	202	202	90	90	810	810	196	196	135	....	250	250	250

29 Haw River		120	1100	420	1100	1100	1100	1100	1100	1100	1100	1100	1100	1100	1100	1100	1100	1100	1100	1100	1100	1100	1100
Brown Summit	Gui 5	....	....	87	64	684	684	114	31	31	14	14	123	123	29	29	29	....	156	156	156		
Fairgrove	Roc 6	....	....	72	53	540	540	90	24	24	11	11	97	97	23	23	22	....	123	123	123		
Friendship	Gui 18	50	180	131	102	1332	1332	222	60	60	27	26	240	240	56	56	55	....	303	303	303		
Mispah	Roc 21	70	980	120	79	1044	1044	174	47	47	21	21	188	188	44	44	43	....	238	238	237		
30 Hickory Grove	Gui 25	10116	582	2545	525	3800	3800	400	171	171	76	76	684	684	269	269	186	....	373	373	373		
31 Huntsville		....	1337	1146	618	3300	3300	600	144	144	64	64	576	576	179	179	144	....	300	300	300		
Eden	Roc 5	....	....	267	169	1320	1320	240	58	58	26	26	230	230	72	72	57	....	120	120	120		
Mt. Tabor	Roc 24	....	25	175	190	825	825	150	36	36	16	16	144	144	45	45	36	....	75	75	75		
Mt. Zion	Roc 25	....	1312	704	259	1155	1155	210	50	50	22	22	202	202	62	62	51	....	105	105	105		
32 Leaksville	Roc 13	18780	1898	12176	643	7200	7200	600	315	315	140	140	1260	1260	803	803	424	....	3600	3600	3600		
33 Lee's Chapel	Gui 32	609	401	2750	251	4300	4300	600	184	184	82	82	736	738	288	288	123	....	575	575	575		
34 Lowe's	Roc 14	....	1788	2437	457	3700	3700	800	80	80	36	36	322	322	136	136	90	....	388	388	388		
35 Madison	Roc 15	....	....	3305	950	5500	5500	500	239	239	106	106	954	954	358	358	254	....	1100	1100	1100		
36 Mayodan	Roc 18	1620	1486	1972	700	3900	3900	500	171	171	76	76	684	684	229	229	286	....	575	575	575		
37 Meadow View	Roc 19	1216	....	1084	227	1800	1800	....	81	81	36	36	324	324	95	95	54	....	175	175	175		
38 Midway Circuit		4159	15300	....	448	2100	2100	500	90	90	40	40	360	360	90	90	60	....	330	330	330		
Bethany	Roc 1	....	....	....	153	525	525	125	23	22	10	10	90	90	22	22	15	....	83	83	83		
Glencoe	Roc 10	2859	....	....	120	525	525	125	22	23	10	10	90	90	23	23	15	....	82	82	82		
Midway	Roc 20	1300	15300	....	175	1000	1050	250	45	45	20	20	180	180	45	45	30	....	165	165	165		
39 Moriah	Gui 37	1611	655	2584	509	4500	4500	1100	203	203	90	90	810	810	277	277	209	....	800	800	800		
40 Mt. Carmel	Roc 22	....	550	1917	870	4100	4200	600	180	180	80	80	720	720	259	259	170	....	550	550	550		
41 Mt. Herman	Roc 23	....	115	1249	408	1200	1200	360	54	54	24	24	216	216	87	87	36	....	350	275	275		
42 Mt. Pleasant	Gui 39	16710	2854	4313	1987	5000	5000	500	216	212	96	94	864	870	349	349	237	....	850	850	850		
43 Mt. Pleasant Circuit		18697	4457	5198	1968	5200	6200	800	293	293	130	130	1170	1170	527	527	336	....	1400	1400	1400		
Mt. Pleasant	Gui 40	9255	4117	4308	1497	3900	4650	600	220	220	98	98	877	877	395	395	252	....	1050	1050	1050		
Pleasant Union	Gui 48	9442	340	890	471	1300	1550	200	73	73	32	32	293	293	132	132	84	....	350	350	350		
44 Oak Ridge-Morehead		164	572	778	289	4200	4200	600	180	180	80	80	720	720	254	254	188	....	700	700	700		
Morehead	Gui 36	....	....	357	87	1680	1680	240	72	72	32	32	288	288	102	102	69	....	280	280	280		
Oak Ridge	Gui 45	164	572	421	202	2520	2520	360	108	108	48	48	432	432	152	152	119	....	420	420	420		
45 Pelham-Hickory Grove		5968	872	1350	650	4200	4200	1000	180	180	80	80	720	720	234	234	182	....	700	700	700		
Hickory Grove	Roc 11	5968	400	650	350	2100	2100	....	90	90	40	40	360	360	115	119	91	....	350	350	350		
Pelham	Cas 1	....	472	700	300	2100	2100	....	90	90	40	40	360	360	119	115	91	....	350	350	350		
46 Pleasant Garden	Gui 47	666	546	3491	1393	6200	6200	700	270	270	120	120	1080	1080	400	400	287	....	1425	1425	1425		
47 Rehobeth	Gui 51	13200	1583	5905	1308	5400	5400	600	220	220	98	98	882	882	348	348	240	....	700	700	700		
48 Reidsville: **First**	Roc 8	7020	8903	5097	1017	5000	5000	700	212	212	94	94	846	846	408	408	251	....	575	575	575		
49 Main Street	Roc 16	12700	1014	14890	6101	8400	8400	600	378	378	168	168	1512	1512	1028	1028	526	....	4200	4200	4200		
50 Woodmont	Roc 32	15279	2100	3960	780	5000	5000	800	135	135	60	60	540	540	251	251	157	170	300	300	300		
51 Reidsville Circuit		....	15200	1986	372	3500	3500	500	111	111	49	49	443	443	176	176	121	....	537	537	537		
Bethlehem	Roc 2	....	10000	700	253	1540	1540	220	49	49	22	22	195	195	77	77	53	....	236	236	236		
Salem	Roc 29	....	4000	999	61	1120	1120	160	35	35	16	16	142	142	57	57	39	....	172	172	172		
Wentworth	Roc 31	....	1200	287	58	840	840	120	27	27	11	11	106	106	42	42	29	....	129	129	129		
52 Rockingham		....	933	147	280	300	500	118	14	14	6	6	54	54	26	26	50	....	60	60	60		
Eagle Falls	Roc 4	....	....	....	....	....	....	43	....	....	....	....	....	....	20	6	....	....	25	25	25		
Mt. Carmel	For 32	....	933	147	280	300	500	75	14	14	6	6	54	54	6	20	50	....	35	35	35		
53 Ruffin	Roc 28	500	2376	....	397	4200	4200	800	189	189	84	84	756	756	212	212	....	....	400	400	400		
54 Sandy Ridge		....	1000	1135	504	2700	2700	500	117	117	52	52	468	468	152	152	78	....	339	339	339		
Delta	Sto 6	....	600	356	181	1404	1404	260	61	61	27	27	243	243	79	79	....	....	176	176	176		
Mt. Zion	Hny 1	....	....	....	....	....	....	....	....	....	....	....	....	....	....	....	....	....	....	....	....		
Sandy Ridge	Sto 12	....	400	456	154	702	702	130	30	30	14	14	122	122	40	40	....	....	88	88	88		
Smith Chapel	Sto 13	....	....	62	66	....	....	....	....	....	....	....	....	....	....	....	....	....	....	....	....		
Snow Hill	Sto 14	....	....	261	103	594	594	110	26	26	11	11	103	103	33	33	....	....	175	175	75		

GREENSBORO DISTRICT—Table 2-A (Continued)

List Number	CHARGE AND CHURCH	LOCAL CHURCH EXP.				MINISTERIAL SUPPORT													BENEVOLENCES		
		Paid on Principal and Interest on Old Indebtedness, Loans, Mortgages, Etc. 44	Paid for Buildings and Improvements (Not Inc. Loans, Etc.) 45	Paid Other Current Expenses and Incidentals 46	Paid for Church School Lesson Materials, Supplies, Administration, etc. 47	Salary Claim: Pastor and Associate(s) 48	Total Paid Pastor and Associate(s) 49	Paid Travel and Expense—Pastor and Associate(s) 50	Dist. Superintendent's Fund—Apportioned 51a	Dist. Superintendent's Fund—Paid 51	Episcopal Fund—Apportioned 52a	Episcopal Fund—Paid 52	Conference Claimants' Fund—Apportioned 53a	Conference Claimants' Fund—Paid 53	Minimum Salary Fund—Apportioned 54a	Minimum Salary Fund—Paid 54	Jurisdictional, Area, Conf. and District Administration Funds 56	Interdenominational Co-operation Fund Paid 57	World Service and Conf. Benevolences Apportioned 58a	World Service and Conf. Benevolences Accepted 58b	World Service and Conf. Benevolences Paid 58
55	**Sedgefield Lakes**	....	....	1012	763	1200	1200	....	27	27	12	12	108	108	39	39	....	....	50	50	50
56	**Spray** Roc 30	16899	3200	3825	1200	5000	5000	1000	225	225	100	100	900	900	370	370	150	....	1200	1200	1200
57	**Stokesdale** Gui 56	6360	904	3083	993	4650	4650	650	207	207	92	92	828	828	339	339	138	....	560	560	560
58	**Stoneville**	....	905	1045	460	4000	4550	525	189	189	84	84	756	756	276	276	126	....	375	375	375
	Centenary Roc 3	....	....	415	150	1400	1300	100	60	60	24	24	220	220	66	66	40	....	105	105	105
	Hodgin Memorial Roc 12	....	905	440	180	2600	2700	100	103	103	43	43	393	393	155	155	59	....	185	185	185
	Matthew's Chapel Roc 17	....	....	110	70	600	300	300	11	11	10	10	93	93	40	40	17	....	70	70	70
	Price Roc 27	....	....	80	60	275	250	25	15	15	7	7	50	50	15	15	10	....	15	15	15
59	**Summerfield**	....	1030	3940	893	4400	4400	600	180	180	80	80	720	840	306	306	200	....	880	880	830
	Center Gui 11	....	460	1848	348	1700	1800	200	72	72	32	32	288	288	135	135	84	....	352	352	352
	Summerfield Gui 57	....	570	2092	545	2700	2600	400	108	108	48	48	432	432	171	171	116	....	528	528	528
60	**Tabernacle** Gui 58	....	866	3561	769	4300	4300	500	180	180	80	80	720	720	257	257	150	....	700	700	700
	Total	458829	265540	380692	86568	290327	294107	39316	12707	12701	5646	5645	50814	50941	26046	26011	13233	230	82204	81600	81607

List Number	CHARGE AND CHURCH		BENEVOLENCES								OTHER CONFERENCE BENEVOLENCES											
			59 World Service Special Gifts	60 General Advance Specials	61 One Great Hour of Sharing	62 Fellowship of Suffering and Service	63 Television-Radio Ministry Fund	64 Methodist Student Day	65 Methodist Youth Fund	66 Race Relations Sunday	67 Operational Expenses: Colleges, Universities, Seminaries	68 Operational Expenses: Wesley Foundations	69 Capital Expenditures: Colleges, Universities, Seminaries and Wesley Foundations	70 Hospitals	71 Homes for Children, Youth and the Aged	72 Conference Advance Specials	73 Church School Rally Day	74 WSCS (Includ. WSG), Cash Sent to District and Conference Treas.	75 Conference Fund	76 City or District Mission Society,—Builders Club	77 All Other Benevolences	78 Grand Total Paid (Not Total Raised) Cols. 44-47 and 49-77
1	**Bethlehem**	Gui 4	....	289	39	50	....	....	50	....	400	....	....	50	517	34	....	525	50	615	585	14419
2	Draper: **First**	Roc 7	....	750	40	93	10	15	60	40	672	....	1455	75	868	100	10	175	50	903	2855	24326
3	**Flat Rock**		....	100	20	20	20	20	20	....	354	....	....	20	457	20	20	174	50	1007	235	33741
	Bethel	Gui 3	....	25	5	5	5	5	5	....	107	....	....	5	140	5	5	42	13	352	40	7214
	Flat Rock	Gui 16	...	25	5	5	5	5	5	....	85	....	....	5	109	5	5	40	13	209	45	18147
	Gideon Grove	Roc 9	....	25	5	5	5	5	5	....	72	....	....	5	91	5	5	58	12	204	50	2987
	Palestine	Roc 26	....	25	5	5	5	5	5	....	90	....	....	5	117	5	5	34	12	242	100	5393
4	**Friendship**	Gui 17	10	21	10	....	....	....	....	....	106	....	....	....	128	....	....	....	50	....	....	5299
5	**Gethsemane**	Gui 19	....	290	29	21	....	....	15	3	302	....	....	....	390	....	....	195	50	444	220	11870
6	**Gibsonville**	Gui 20	25	481	35	50	....	20	90	20	745	....	800	50	962	....	30	580	50	615	2533	36363
7	Greensboro: **Bessemer**	Gui 1	....	367	22	41	....	....	148	....	796	....	750	50	1029	....	....	717	50	460	....	24306
8	**Bethel**	Gui 2	....	426	65	46	10	15	75	12	565	....	....	100	731	....	25	863	50	285	118	23823
9	**Calvary**	Gui 7	....	1275	109	81	....	....	....	16	831	....	....	35	1073	....	....	734	50	929	....	27508
10	**Carraway Memorial**	Gui 9	....	294	27	23	....	10	50	25	730	....	101	25	943	....	25	633	50	524	....	20268
11	**Centenary**	Gui 10	5	5028	14	189	....	26	250	20	1555	....	....	300	2009	77	60	1051	50	788	582	78689
12	**Christ**	Gui 12	78	2719	75	75	....	50	125	50	1964	....	500	50	2536	100	50	525	50	2248	....	116300
13	**College Place**	Gui 13	....	1802	....	....	....	25	182	25	1200	....	....	25	1525	98	50	1504	50	951	....	64940
14	**Glenwood**	Gui 21	....	1100	100	100	....	....	58	100	1072	....	1000	100	1385	300	21	522	50	1095	76	95404
15	**Grace**	Gui 22	....	11820	200	139	....	....	112	33	2447	....	....	150	3261	350	100	1133	100	6846	10000	111571
16	**Groometown-St. Andrews**		....	41	14	23	....	....	25	4	433	....	319	8	559	6	14	349	50	287	32	34106
	Groometown	Gui 23	....	7	6	10	....	....	....	4	198	....	249	2	256	6	....	183	25	155	24	26078
	St. Andrews	Gui 53	....	34	8	13	....	....	25	....	235	....	70	6	303	....	14	166	25	132	8	8028
17	**Hinshaw Memorial**	Gui 27	....	....	25	....	....	10	22	10	609	....	....	25	787	....	10	400	50	572	147	24220
19	**Joyner Memorial**	Gui 29	....	25	15	10	....	10	....	....	60	....	....	15	78	....	50	32	50	58	15	3667
19	**Mount Pisgah**	Gui 38	....	170	20	20	....	20	15	20	612	....	....	20	791	....	20	378	50	503	170	23956
20	**Muir's Chapel**	Gui 41	....	769	75	48	10	18	135	10	931	....	400	50	1204	....	25	864	50	999	947	44320
21	**Newlyn Street**	Gui 42	....	440	20	40	....	10	81	20	587	....	62	50	758	....	15	....	50	503	....	21511
22	**Proximity**	Gui 49	....	666	15	....	....	10	51	10	576	....	1000	15	744	....	15	617	50	413	....	43226
23	**St. John's**	Gui 64	....	85	23	3	5	5	30	5	432	....	133	13	558	....	32	310	50	744	....	27253
24	**St. Paul's**	Gui 54	....	163	10	....	....	10	40	8	368	....	....	20	475	....	10	136	50	443	500	20342
25	**Trinity**	Gui 59	....	300	....	....	....	....	....	....	569	....	100	....	735	....	....	72	50	239	1510	33541
26	**West Irving Park**	Gui 67	....	162	4	....	....	....	....	8	247	....	....	....	319	....	....	175	50	426	30	30786
27	**West Market Street**	Gui 65	....	5165	750	178	100	100	500	400	7413	300	20290	300	6649	70	500	8411	150	14464	4701	337793
28	**Guilford College**	Gui 24	....	500	....	18	....	....	50	10	313	....	....	10	404	....	....	345	50	594	....	21480

GREENSBORO DISTRICT—Table 2-B (Continued)

CHARGE AND CHURCH	List Number	BENEVOLENCES								OTHER CONFERENCE BENEVOLENCES												
		59 World Service Special Gifts	60 General Advance Specials	61 One Great Hour of Sharing	62 Fellowship of Suffering and Service	63 Television-Radio Ministry Fund	64 Methodist Student Day	65 Methodist Youth Fund	66 Race Relations Sunday	67 Operational Expenses: Colleges, Universities, Seminaries	68 Operational Expenses: Wesley Foundations	69 Capital Expenditures: Colleges, Universities, Seminaries and Wesley Foundations	70 Hospitals	71 Homes for Children, Youth and the Aged	72 Conference Advance Specials	73 Church School Rally Day	74 WSCS (Includ. WSCS) Cash Sent to District and Conference Treas.	75 Conference Fund	76 City or District Mission Society—Builders Club	77 All Other Benevolences	78 Grand Total Paid (Not Total Raised) Cols. 44-47 and 49-77
29 Haw River		....	21	21	....	....	79	....	....	243	....	....	34	314	....	....	181	50	475	....	9608
Brown Summit	Gui 5	....	4	....	....	....	15	....	....	46	....	....	16	60	....	....	50	10	90	....	1622
Fairgrove	Roc 6	....	3	2	....	....	5	....	....	37	....	....	....	47	....	....	53	8	71	....	1291
Friendship	Gui 18	....	8	....	....	....	33	....	....	90	....	....	8	116	....	....	44	18	176	....	3250
Mispah	Roc 21	....	6	19	....	....	36	....	....	70	....	....	10	91	....	....	24	14	138	....	3445
30 Hickory Grove	Gui 25	....	126	25	25	....	10	20	15	431	....	....	40	557	....	10	84	50	408	205	21733
31 Huntsville		....	10	10	5	....	....	....	....	287	....	....	27	371	....	....	130	50	512	....	9810
Eden	Roc 5	....	....	10	....	....	....	....	....	115	....	....	10	148	....	....	44	20	218	....	3124
Mt. Tabor	Roc 24	....	....	....	....	....	....	....	....	72	....	....	12	93	....	....	53	13	123	....	2084
Mt. Zion	Roc 25	....	10	....	5	....	....	....	....	100	....	....	5	130	....	....	32	17	171	....	4602
32 Leaksville	Roc 13	....	2520	122	75	....	....	75	45	1285	....	1600	50	1440	....	25	590	50	1238	25	56889
33 Lee's Chapel	Gui 32	....	121	23	10	....	....	45	4	450	....	....	14	595	25	10	353	50	321	6	12938
34 Lowe's	Roc 14	....	235	15	5	5	5	25	....	217	....	....	5	280	....	10	215	50	250	149	11700
35 Madison	Roc 15	....	2284	96	54	....	50	40	25	572	....	....	100	739	....	30	150	50	1013	....	18469
36 Mayodan	Roc 18	139	400	10	16	10	10	25	25	366	....	....	50	473	10	25	333	50	376	....	15517
37 Meadow View	Roc 19	21	....	26	....	....	....	15	....	153	....	....	....	198	....	....	40	50	167	....	5762
38 Midway Circuit		....	175	29	....	....	....	....	....	144	....	....	....	186	....	....	228	50	404	....	24693
Bethany	Roc 1	....	50	2	....	....	....	....	....	36	....	....	....	46	....	....	63	12	81	....	1340
Glencoe	Roc 10	....	50	5	....	....	....	....	....	36	....	....	....	47	....	....	81	13	161	....	4265
Midway	Roc 20	....	75	22	....	....	....	....	....	72	....	....	....	93	....	....	79	25	162	....	19088
39 Moriah	Gui 37	....	251	....	....	....	15	....	25	443	....	500	25	571	25	15	145	50	293	25	15731
40 Mt. Carmel	Roc 22	....	....	51	81	....	10	10	10	415	....	....	40	536	25	10	550	50	468	60	12412
41 Mt. Herman	Roc 23	....	37	15	15	....	....	....	....	139	....	92	25	180	....	10	60	50	160	....	4807
42 Mt. Pleasant	Gui 39	....	600	25	42	....	20	115	20	559	....	500	50	722	....	20	359	50	705	....	37763
43 Mt. Pleasant Circuit		....	600	....	....	100	....	....	15	843	....	....	80	1089	....	33	591	50	920	21	45518
Mt. Pleasant	Gui 40	....	500	....	....	100	....	....	....	633	....	....	50	817	....	18	406	25	705	16	30589
Pleasant Union	Gui 48	....	100	....	....	....	....	....	15	210	....	....	30	272	....	15	185	25	215	5	14929
44 Oak Ridge-Morehead		....	....	57	....	10	10	....	10	406	....	....	70	524	....	10	224	50	332	....	10428
Morehead	Gui 36	....	....	20	....	5	5	....	5	162	....	....	25	210	....	5	53	20	125	....	3842
Oak Ridge	Gui 45	....	....	37	....	5	5	....	5	244	....	....	45	314	....	5	171	30	207	....	6586
45 Pelham-Hickory Grove		....	242	16	30	....	....	44	15	375	....	650	28	484	....	....	449	50	407	820	19746
Hickory Grove	Roc 11	....	117	6	15	....	....	30	7	190	....	50	8	246	....	....	128	25	253	405	12498
Pelham	Cas 1	....	125	10	15	....	....	14	8	185	....	600	20	238	....	....	321	25	154	415	7248

48 Reidsville: **First**	Roc 8	....	735	25	39	....	....	50	15	653	....	....	25	844	....	27	297	50	466	44	33393
49 Main Street	Roc 16	....	1113	100	100	....	25	70	50	1645	....	1972	50	2299	....	80	2425	50	1430	....	62926
50 Woodmont	Roc 32	....	159	20	16	....	10	40	10	401	....	....	10	518	....	44	268	50	960	393	32431
51 Reidsville Circuit		....	145	....	....	....	....	....	....	282	....	146	41	365	....	....	109	50	250	....	24363
Bethlehem	Roc 2	....	80	....	....	....	....	....	....	124	....	....	20	161	....	....	52	22	117	....	13921
Salem	Roc 29	....	65	....	....	....	....	....	....	90	....	146	16	117	....	....	35	16	69	....	7355
Wentworth	Roc 31	....	....	....	....	....	....	....	....	68	....	....	5	87	....	....	22	12	64	....	3107
52 Rockingham		....	....	....	....	....	....	....	....	42	....	....	....	36	....	....	....	50	....	78	2394
Eagle Falls	Roc 4	....	....	....	....	....	....	....	....	....	....	....	....	....	....	....	....	....	....	....	74
Mt. Carmel	For 32	....	....	....	....	....	....	....	....	....	....	....	....	36	....	....	....	....	....	78	2320
53 Ruffin	Roc 28	....	....	....	....	....	....	....	....	338	....	....	....	562	....	....	....	50	....	....	10864
54 Sandy Ridge		125	....	....	....	....	....	....	....	248	....	....	57	313	....	....	....	50	338	350	8526
Delta	Sto 6	....	....	....	....	....	....	....	....	....	....	....	22	163	....	....	....	26	176	150	3924
Mt. Zion	Hny 1	....	....	....	....	....	....	....	....	....	....	....	....	....	....	....	....	....	....	....	....
Sandy Ridge	Sto 12	....	....	....	....	....	....	....	....	....	....	....	35	81	....	....	....	13	88	100	2453
Smith Chapel	Sto 13	....	....	....	....	....	....	....	....	....	....	....	....	....	....	....	....	....	....	....	128
Snow Hill	Sto 14	....	....	....	....	....	....	....	....	....	....	....	....	69	....	....	....	11	74	100	1570
55 Sedgefield Lakes		....	....	11	10	....	....	....	....	63	....	....	10	26	....	....	80	50	....	....	3461
56 Spray	Roc 30	....	100	10	10	....	10	50	....	593	....	....	20	765	....	10	125	50	529	....	36341
57 Stokesdale	Gui 56	100	50	25	....	....	15	15	15	542	....	....	25	701	....	25	80	50	411	90	20948
58 Stoneville		....	125	10	25	....	....	....	10	441	....	....	25	570	....	10	315	100	320	....	11242
Centenary	Roc 3	....	30	....	10	....	....	....	....	131	....	....	....	157	....	....	50	32	118	....	3008
Hodgin Memorial	Roc 12	....	35	10	15	....	....	....	10	235	....	....	....	308	....	10	235	32	100	....	6266
Matthew's Chapel	Roc 17	....	40	....	....	....	....	....	....	55	....	....	....	65	....	....	30	24	45	....	1280
Price	Roc 27	....	20	....	....	....	....	....	....	20	....	....	....	40	....	....	....	12	57	....	688
59 Summerfield		112	335	27	61	....	....	45	20	489	....	500	53	632	....	32	381	50	509	....	16596
Center	Gui 11	43	110	15	31	....	....	36	8	216	....	....	35	279	....	8	185	25	195	....	6795
Summerfield	Gui 57	69	225	12	30	....	....	10	12	273	....	500	28	353	....	24	196	25	314	....	9681
60 Tabernacle	Gui 58	56	453	25	5	5	25	10	25	412	....	250	50	532	....	25	567	50	230	....	14803
Total		671	48482	2701	2065	315	732	3034	1233	41574	310	33120	2666	50845	1290	1563	32221	3200	53164	28491	2023097

HIGH POINT DISTRICT—Table 1-A

List Number	CHARGE AND CHURCH	CHURCH MEMBERSHIP												CHURCH SCHOOL MEMBERSHIP AND ATTENDANCE											
		1 Total Full Members Reported Last Year	2 Rec. this year on Profession of Faith or Restored	3 Received by Transfer from Other Methodist Churches	4 Received from Other Denominations	5 Removed by Transfer to Other Methodist Churches	6 Removed by Q. C. Action or Withdrawn	7 Removed to Other Denominations	8 Removed by Death	9 Total Full Members	10 Baptisms—Infants presented by Parents or Guardians	11 Baptisms—All Others, Children, Youth, Adults	12 Preparatory Members Now on Roll (Baptized Children)	13 Total Officers, Teachers and Other Leaders (Do not include in 14, 15, 16)	14 Total Children—0-11 Years in entire Church School (include col. 23)	15 Total Youth 12-21 in entire Church School (include col. 24)	16 Total Adults 22 and older in entire Church School (include col. 25)	17 Total Church School Membership (Cols. 13-14-15-16)	18 Average Attendance at Sunday School (all ages)	19 Average Attendance Sunday Evening Fellowship (All ages)	20 Average Attendance Additional Sessions—Children	21 Av. Attendance MYF Sunday Evening (include also in col. 19)	22 Av. Attendance Adults in Ch. Sch. Mtgs. other than Sunday School	23 Nursery Home Members (include also in col. 14)	24 Youth Home and Extension Members (include also in col. 15)
1	**Archdale**	527	10	3	....	14	....	4	3	519	....	....	57	32	115	102	235	484	275	26	....	26	60	7	8
2	Asheboro: **Brower-Legend Park**	159	25	14	4	7	3	2	....	190	1	21	10	32	30	37	122	221	131	30	65	30	30	30	37
	Brower's Chapel ..... Ran 5	159	13	1	2	7	3	2	....	163	1	9	10	28	25	30	108	191	106	30	65	30	30	25	30
	Legend Park	....	12	13	2	....	....	....	....	27	....	12	....	4	5	7	14	30	25	....	....	....	....	5	7
3	**Calvary** ..... Ran 6	384	13	2	6	1	....	....	1	403	10	8	10	30	102	55	130	317	167	40	35	30	20	10	4
4	**Central** ..... Ran 8	933	19	14	8	35	16	....	8	915	10	9	121	72	163	108	298	641	325	....	40	42	....	16	15
5	**First** ..... Ran 16	1333	42	24	5	21	....	5	15	1363	13	3	166	75	286	237	393	991	601	....	80	95	....	24	....
6	**Giles-Charlotte**	254	2	6	2	1	....	....	4	259	....	2	14	36	74	58	144	312	183	12	12	12	15	....	....
	Charlotte ..... Ran 10	106	....	....	....	....	....	....	3	103	....	....	3	12	14	20	64	110	53	....	....	....	....	....	....
	Gile's Chapel ..... Ran 21	148	2	6	2	1	....	....	1	156	....	2	11	24	60	38	80	202	130	12	12	12	15	....	....
7	**Grace-New Union**	249	....	....	....	4	....	5	1	239	2	....	6	22	66	36	88	212	146	....	30	19	24	1	....
	Grace ..... Ran 22	135	....	....	....	4	....	5	1	125	1	....	6	12	34	16	43	105	65	....	30	10	10	1	....
	New Union ..... Ran 44	114	....	....	....	....	....	....	....	114	1	....	....	10	32	20	45	107	81	....	....	9	14	....	....
8	**West Bend** ..... Ran 61	296	6	4	4	1	5	2	2	300	2	4	12	29	59	55	134	277	185	90	25	19	....	3	6
9	**West Chapel-West Side**	164	6	3	1	....	7	2	2	163	3	6	....	29	88	68	130	315	162	....	....	30	....	....	....
	West Chapel ..... Ran 62	110	1	2	....	....	1	....	2	110	1	1	....	18	39	37	80	174	107	....	....	6	....	....	....
	West Side ..... Ran 63	54	5	1	1	....	6	2	....	53	2	5	....	11	49	31	50	141	55	....	....	24	....	....	....
10	**Bethany-Gray's Chapel**	637	19	3	....	7	....	3	4	645	5	5	65	38	174	91	266	569	372	76	62	72	....	28	8
	Bethany ..... Ran 2	294	17	3	....	1	....	1	3	309	3	4	44	26	112	56	141	335	215	42	62	42	....	17	5
	Gray's Chapel ..... Ran 23	343	2	....	...	6	....	2	1	336	2	1	21	12	62	35	125	234	157	34	....	30	....	11	3
11	**Bethel-Julian-Liberty-Shiloh**	410	9	4	3	4	....	2	6	414	3	7	23	38	98	58	161	355	211	59	48	9	139	9	....
	Bethel ..... Ran 4	123	....	2	....	1	....	2	1	121	....	....	8	16	40	18	43	117	67	20	16	4	78	1	....
	Julian ..... Gui 30	86	5	1	3	3	....	....	2	90	3	3	11	8	15	12	35	70	35	14	12	1	39	2	....
	Liberty Grove ..... Ran 28	38	....	....	....	....	....	....	....	38	....	....	....	5	4	4	19	32	18	....	....	....	....	....	....
	Shiloh ..... Ran 58	163	4	1	....	....	....	....	3	165	....	4	4	9	39	24	64	136	91	25	20	4	22	6	....
12	**Bunker Hill-Sandy Ridge**	341	6	4	2	4	....	....	7	342	2	6	20	46	119	78	175	418	254	27	25	30	25	23	1
	Bunker Hill ..... For 7	154	5	....	2	4	....	....	3	154	2	5	16	25	66	40	80	211	129	27	....	12	....	14	1
	Sandy Ridge ..... Gui 52	187	1	4	....	....	....	....	4	188	....	1	4	21	53	38	95	207	125	....	25	18	25	9	....
13	**Burnett's Chapel-St. Timothy**	310	6	2	....	3	....	....	3	312	....	....	....	35	89	52	89	265	180	25	....	6	27	3	....
	Burnett's Chapel ..... Gui 6	180	1	1	....	....	....	....	2	180	....	....	....	20	63	26	55	164	130	25	....	6	15	3	....
	St. Timothy ..... Gui 55	130	5	1	....	3	....	....	1	132	....	....	....	15	26	26	34	101	150	....	....	....	12	....	....
14	**Cedar Falls-Central Falls**	269	12	....	....	2	....	....	2	277	1	9	13	30	67	39	156	292	151	....	15	8	24	15	....
	Cedar Falls ..... Ran 7	166	9	....	....	2	....	....	2	171	....	7	12	20	27	26	93	166	89	....	....	8	10	8	....
	Central Falls ..... Ran 9	103	3	....	....	....	....	....	....	106	1	2	1	10	40	13	63	126	62	....	15	....	14	7	....

15 **Coleraine**		433	13	5	5	3	3	1	6	441	3	6	13	36	96	67	226	427	312	69	26	16	51	....	....
Concord	Ran 11	154	1	1	....	3	5	1	2	145	1	1	7	10	37	24	76	147	110	8	6	8	12	....	....
Maple Springs	Ran 29	119	2	2	1	....	....	....	2	122	1	2	1	7	25	20	70	122	90	61	20	8	20	....	....
Mt. Olivet	Ran 34	61	7	2	3	....	....	....	2	71	1	....	5	12	13	8	25	58	39	....	....	....	12	....	....
Rehobeth	Ran 55	99	3	....	1	....	....	....	....	103	....	3	....	7	23	15	55	100	73	....	....	....	7	....	....
16 **Fairfield**	Gui 14	171	4	2	....	1	....	....	2	174	2	5	42	22	46	24	81	173	101	36	12	8	....	4	....
17 **Fairview**	Ran 14	134	1	....	4	....	....	....	1	138	2	....	22	12	54	24	73	163	132	60	....	22	20	3	....
19 **Franklinville**	Ran 20	208	8	5	....	2	....	....	3	216	2	5	11	15	31	22	98	166	98	....	8	8	14	3	7
19 High Point: **Calvary**	Gui 8	639	5	3	....	11	....	2	4	630	4	2	25	28	109	55	266	458	312	....	23	26	24	4	....
20 **College Village**	Gui 66	105	3	7	....	....	....	....	....	115	1	1	15	14	36	30	60	140	88	40	35	20	25	7	9
21 **First**	Gui 15	1364	26	48	14	43	....	11	5	1393	19	3	231	120	323	157	435	1035	501	....	181	89	43	46	1
22 **Highland**	Gui 26	214	6	....	1	3	....	1	2	215	3	1	23	15	54	31	87	187	116	20	....	20	....	....	....
23 **Lebanon**	Gui 31	532	10	9	11	17	....	7	5	533	7	5	65	35	125	51	223	434	235	...	30	20	25	7	13
24 **Main Street**	Gui 33	832	17	12	6	13	....	1	11	842	8	9	91	64	150	119	404	737	313	35	....	35	80	38	25
25 **Mitchell's Grove**	Gui 34	206	11	2	3	6	4	2	3	207	7	9	13	30	46	42	90	208	150	40	18	20	8	8	5
26 **Montlieu Avenue**	Gui 35	390	40	19	11	4	7	1	3	445	4	40	17	22	148	65	195	430	224	....	30	32	....	11	....
27 **Northwood-East Archdale**		165	15	18	12	9	5	8	1	187	7	15	23	32	90	34	72	228	162	37	....	27	....	....	3
Northwood	Gui 43	165	9	12	6	9	5	8	1	169	7	9	21	26	70	29	57	182	122	27	....	17	....	....	3
East Archdale		....	6	6	6	....	....	....	....	18	....	6	2	6	20	5	15	46	40	10	....	10	....	....	....
28 **Oakview**	Gui 46	470	20	15	3	6	....	2	4	496	3	6	37	58	158	87	219	522	241	....	....	25	....	6	....
29 **Rankin Memorial**	Gui 50	364	15	8	4	4	2	1	4	380	4	7	24	31	95	47	144	317	225	...	....	19	....	3	....
30 **Ward Street**	Gui 61	445	7	5	1	15	19	....	4	420	2	6	24	30	102	42	198	372	192	....	....	16	....	10	10
31 **Welch Memorial**	Gui 62	282	26	14	8	2	11	1	1	315	5	20	32	21	61	34	154	270	167	....	....	27	45	15	4
32 **Wesley Memorial**	Gui 63	2255	41	25	9	42	16	21	23	2228	23	6	278	134	433	453	692	1712	802	177	255	75	139	68	126
33 **Jamestown**	Gui 28	514	21	16	3	12	....	2	5	535	3	3	63	30	137	116	162	445	215	....	26	33	....	6	25
34 Liberty: **First**	Ran 17	487	5	13	4	11	....	....	6	492	2	5	13	19	121	62	116	318	154	34	22	34	21	13	11
35 **Liberty Circuit**		260	....	2	2	....	....	....	3	261	2	....	....	49	81	54	146	330	204	....	....	....	....	....	....
Bethany	Ran 3	124	....	....	1	....	....	....	2	123	1	....	....	20	33	20	74	147	87	....	....	....	....	....	....
Randolph	Ran 54	31	....	....	....	....	....	....	1	30	....	....	....	7	17	15	15	54	31	....	....	....	....	....	....
Staley	Ran 59	70	....	1	1	....	....	....	....	72	1	....	....	15	11	6	30	62	39	....	....	....	....	....	....
White's Chapel	Ran 64	35	....	1	....	....	....	....	....	36	....	....	....	7	20	13	27	67	47	....	....	....	....	....	....
36 **Mt. Shepherd**		109	....	....	....	....	....	....	2	107	1	....	....	15	33	20	49	117	80	20	....	20	....	....	....
Mt. Shepherd	Ran 36	109	....	....	....	....	....	....	2	107	1	....	....	15	33	20	49	117	80	20	....	20	....	....	....
Mt. View	Ran 31	....	....	....	....	....	....	....	....	....	....	....	....	....	....	....	....	....	....	....	....	....	....	....	....
37 **Mt. Vernon**		465	2	3	1	3	....	....	2	466	5	1	61	48	110	104	274	536	371	61	....	56	....	10	10
Ebenezer	Ran 12	100	2	1	....	....	....	....	2	101	1	1	16	14	21	25	63	123	81	24	....	23	....	2	2
Mt. Gilead	Ran 32	92	....	....	....	1	....	....	....	91	1	....	13	7	15	25	55	102	80	22	....	20	....	2	4
Mt. Pleasant	Ran 35	93	....	1	....	1	....	....	....	93	2	....	11	12	24	14	51	101	70	....	....	....	....	2	1
Mt. Vernon	Ran 38	180	....	1	1	1	....	....	....	181	1	....	21	15	50	40	105	210	140	15	....	13	....	4	3
38 **Oakdale**	Gui 44	166	1	....	....	....	....	1	1	165	1	....	10	9	15	35	51	110	52	12	47	12	17	3	....
39 **Old Union-Mt. Lebanon**		292	47	6	9	1	....	1	4	348	5	9	9	39	109	69	170	387	259	....	....	41	....	....	....
Mt. Lebanon	Ran 33	193	34	5	3	1	....	....	4	230	1	5	5	23	70	49	114	256	162	....	....	23	....	....	....
Old Union	Ran 47	99	13	1	6	....	....	1	....	118	4	4	4	16	39	20	56	131	97	....	....	18	....	....	....
40 Ramseur: **Jordan Memorial**	Ran 25	322	3	7	....	7	....	2	4	319	4	2	20	18	41	42	146	247	153	35	20	22	....	10	....
41 Randleman: **First**	Ran 18	496	12	3	....	17	....	....	2	492	5	12	15	29	85	46	142	302	180	....	....	37	....	7	....
42 **Randleman Circuit**		420	20	3	1	2	....	3	2	437	7	17	23	32	105	100	229	466	292	....	....	47	....	....	....
Level Cross	Ran 26	144	8	1	1	....	....	1	1	152	2	7	6	11	40	28	64	143	77	....	....	12	....	....	....
New Salem	Ran 43	186	8	1	....	....	....	....	1	194	5	6	17	12	45	55	105	217	145	....	....	28	....	....	....
Worthville	Ran 65	90	4	1	....	2	....	2	....	91	....	4	....	9	20	17	60	106	70	....	....	7	....	....	....

HIGH POINT DISTRICT—Table 1-A (Continued)

CHARGE AND CHURCH	List Number	CHURCH MEMBERSHIP												CHURCH SCHOOL MEMBERSHIP AND ATTENDANCE											
		1 Total Full Members Reported Last Year	2 Rec. this year on Profession of Faith or Restored	3 Received by Transfer from Other Methodist Churches	4 Received from Other Denominations	5 Removed by Transfer to Other Methodist Churches	6 Removed by Q. C. Action or Withdrawn	7 Removed to Other Denominations	8 Removed by Death	9 Total Full Members	10 Baptisms—Infants presented by Parents or Guardians	11 Baptisms—All Others, Children, Youth, Adults	12 Preparatory Members Now on Roll (Baptized Children)	13 Total Officers, Teachers and Other Leaders (Do not include in 14, 15, 16)	14 Total Children—0-11 Years in entire Church School (include col. 23)	15 Total Youth 12-21 in entire Church School (include col. 24)	16 Total Adults 22 and older in entire Church School (include col. 25)	17 Total Church School Membership (Cols. 13-14-15-16)	18 Average Attendance at Sunday School (all ages)	19 Average Attendance Sunday Evening Fellowship (All ages)	20 Average Attendance Additional Sessions—Children	21 Av. Attendance MYF Sunday Evening (include also in col. 19)	22 Av. Attendance Adults in Ch. Sch. Mtgs. other than Sunday School	23 Nursery Home Members (include also in col. 14)	24 Youth Home and Extension Members (include also in col. 15)
43 Seagrove		300	5	2	....	2	....	3	1	301	....	3	....	36	65	71	124	296	208	....	....	....	....	....	....
Mt. Zion	Ran 40	90	2	....	....	....	....	....	....	92	....	....	....	6	14	13	32	65	48	....	....	....	....	....	....
Pleasant Hill	Ran 52	130	....	....	....	2	....	3	....	125	....	....	....	15	36	39	70	160	120	....	....	....	....	....	....
Seagrove	Ran 57	80	3	2	....	....	....	....	1	84	....	3	....	15	15	19	22	71	40	....	....	....	....	....	....
44 South Randolph		340	21	4	1	6	....	1	4	355	12	15	....	53	105	70	189	417	287	34	....	34	24	....	....
Flag Springs	Ran 19	167	13	....	1	5	....	1	3	172	7	5	....	27	55	37	85	204	143	16	....	16	24	....	....
New Hope	Ran 42	97	8	3	....	....	....	....	....	108	2	6	....	10	36	21	70	137	86	13	....	15	....	....	....
New Zion	Ran 45	17	....	....	....	....	....	....	....	17	....	2	....	2	....	2	15	19	15	....	....	....	....	....	....
Pisgah	Ran 49	59	....	1	....	1	....	....	1	58	3	2	....	14	14	10	19	57	43	5	....	3	....	....	....
45 Spring Hill	Dvd 46	316	8	3	3	....	....	1	1	328	3	8	15	17	70	41	152	280	185	....	....	20	....	11	....
46 Trinity: Memorial	Ran 30	309	10	15	3	7	....	1	3	326	5	10	45	20	75	42	155	292	160	....	....	20	30	3	3
47 Vickery	Gui 60	242	1	2	....	....	....	....	2	243	....	1	25	13	47	66	118	244	125	....	....	12	....	3	....
Total		20513	599	359	154	353	100	99	182	20891	213	312	1802	1690	4888	3396	8461	18435	10639	1095	1170	1321	930	468	331

List Number	CHARGE AND CHURCH	ADDITIONAL INFORMATION							W. S. C. S.							PROPERTY AND OTHER ASSETS				
		25 Adult Home and Extension Members (include also in col. 16)	26 Number of Church Schools on Charge	27 Methodist Pupils and Constituents in Vacation Church Schools	28 Church School Members joining the Church on Profession of Faith	29 No. of classes or groups using or not using App. Meth. Lesson Material: Using	29 No. of classes or groups using or not using App. Meth. Lesson Material: Not	30 Church School Offering for World Service and Conf. Benevolences	31 Number of Societies (not Guilds, groups, or circles)	32 Membership (inc. W.S.G.)	33 Amount Paid for Local Church and Community Work	34 Methodist Men—No. chartered groups	35 Methodist Men—Membership	36 Number of "Together" Subscriptions	37 Number of Organized Churches	38 Estimated Value of Church Buildings, Equipment, & Land	39 Estimated Value of Parsonage, Furniture, and Land	40 Estimated Value of Other Property (including cash, bonds, etc.)	41 Indebtedness on Buildings, Equipment, Parsonages	42 Indebtedness on Current Expenses
1	**Archdale**	8	1	60	10	18	....	....	1	80	685	1	36	1	1	135000	28000	....	7000	....
2	**Asheboro: Brower-Legend Park**	118	2	65	25	12	1	....	1	33	63	1	28	1	2	115000	7000	8000	12000	....
	Brower's Chapel ..... Ran 5	104	1	65	13	8	1	....	1	30	63	1	28	1	1	85000	....	8000	....	....
	Legend Park	14	1	....	12	4	....	....	....	....	....	....	....	....	1	30000	....	....	12000	....
3	**Calvary** ..... Ran 6	12	1	75	13	....	....	680	1	85	618	1	30	4	1	125000	15000	....	14000	....
4	**Central** ..... Ran 8	20	1	75	17	22	....	....	1	190	2035	1	80	7	1	367500	24000	104266	6500	....
5	**First** ..... Ran 16	27	1	167	33	42	....	1209	1	330	750	1	60	59	1	530000	55000	26500	11000	....
6	**Giles-Charlotte**	....	2	105	....	17	....	....	2	....	....	....	....	....	2	57000	20000	....	6762	....
	Charlotte ..... Ran 10	....	1	42	....	6	....	....	1	....	....	....	....	....	1	17000	....	....	3231	....
	Gile's Chapel ..... Ran 21	....	1	63	....	11	....	....	1	....	....	....	....	....	1	40000	20000	....	3531	....
7	**Grace-New Union**	1	2	105	....	9	6	...	2	26	248	1	26	1	2	49000	13750	5400	14006	....
	Grace ..... Ran 22	1	1	55	....	9	....	....	1	13	90	1	26	1	1	35000	10000	....	14006	....
	New Union ..... Ran 44	....	1	50	....	....	6	....	1	13	158	....	....	....	1	14000	3750	5400	....	....
8	**West Bend** ..... Ran 61	2	1	59	8	13	....	....	1	44	120	1	25	5	1	108800	15000	....	28000	....
9	**West Chapel-West Side**	....	2	137	9	....	14	....	2	25	....	....	....	10	2	63000	....	2500	11000	....
	West Chapel ..... Ran 62	....	1	79	2	....	8	....	1	12	....	....	....	....	1	45000	....	....	11000	....
	West Side ..... Ran 63	....	1	58	7	....	6	....	1	13	....	....	....	10	1	18000	....	2500	....	....
10	**Bethany-Gray's Chapel**	22	2	191	11	17	3	....	2	108	795	....	....	7	2	136000	13000	....	25000	....
	Bethany ..... Ran 2	10	1	116	9	8	3	....	1	59	430	....	....	6	1	84000	6500	....	25000	....
	Gray's Chapel ..... Ran 23	12	1	75	2	9	....	....	1	49	365	....	....	1	1	52000	6500	....	....	....
11	**Bethel-Julian-Liberty-Shiloh**	13	4	193	5	14	8	799	4	76	2544	....	....	21	4	78000	16000	22100	....	....
	Bethel ..... Ran 4	3	1	53	....	6	....	260	1	20	529	....	....	10	1	25000	8000	1000	....	....
	Julian ..... Gui 30	3	1	62	1	4	....	160	1	22	750	....	....	6	1	17000	....	18000	....	....
	Liberty Grove ..... Ran 28	....	1	22	....	4	...	119	1	8	160	....	....	....	1	6000	....	....	....	....
	Shiloh ..... Ran 58	7	1	56	4	....	8	260	1	26	1105	....	....	5	1	30000	8000	3100	....	....
12	**Bunker Hill-Sandy Ridge**	25	2	102	6	18	....	....	2	69	888	....	....	2	2	86000	17000	13130	13540	....
	Bunker Hill ..... For 7	10	1	55	5	10	....	....	1	33	135	....	....	1	1	72000	8500	530	13540	....
	Sandy Ridge ..... Gui 52	15	1	47	1	8	....	....	1	36	753	....	....	1	1	14000	8500	12600	....	....
13	**Burnett's Chapel-St. Timothy**	....	2	152	2	15	2	....	2	23	117	1	18	7	2	107200	9500	....	12900	....
	Burnett's Chapel ..... Gui 6	....	1	85	....	10	....	....	1	12	66	....	....	5	1	85700	....	....	11000	....
	St. Timothy ..... Gui 55	....	1	67	2	5	2	....	1	11	51	1	18	2	1	21500	9500	....	1900	....
14	**Cedar Falls-Central Falls**	14	2	84	11	16	2	....	2	55	294	....	....	6	2	76950	11200	....	....	....
	Cedar Falls ..... Ran 7	6	1	46	8	8	2	....	1	27	144	....	....	4	1	49450	5600	....	....	....
	Central Falls ..... Ran 9	8	1	38	3	8	....	....	1	28	150	....	....	2	1	27500	5600	....	....	....

List Number	CHARGE AND CHURCH	ADDITIONAL INFORMATION							W. S. C. S.							PROPERTY AND OTHER ASSETS				
		25 Adult Home and Extension Members (include also in col. 16)	26 Number of Church Schools on Charge	27 Methodist Pupils and Constituents in Vacation Church Schools	28 Church School Members joining the Church on Profession of Faith	29 No. of classes or groups using or not using App. Meth. Lesson Material: Using	29 No. of classes or groups using or not using App. Meth. Lesson Material: Not	30 Church School Offering for World Service and Conf. Benevolences	31 Number of Societies (not Guilds, groups, or circles)	32 Membership (inc. W.S.C.S.)	33 Amount Paid for Local Church and Community Work	34 Methodist Men—No. chartered groups	35 Methodist Men—Membership	36 Number of "Together" Subscriptions	37 Number of Organized Churches	38 Estimated Value of Church Buildings, Equipment, & Land	39 Estimated Value of Parsonage, Furniture, and Land	40 Estimated Value of Other Property (including cash, bonds, etc.)	41 Indebtedness on Buildings, Equipment, Parsonages	42 Indebtedness on Current Expenses
15	**Coleridge**	....	4	101	6	17	11	....	4	68	812	1	28	1	4	121000	20000	....	....	....
	Concord Ran 11	....	1	54	1	8	....	....	1	21	533	1	28	....	1	48000	5000	....	....	....
	Maple Springs Ran 29	....	1	21	2	....	8	....	1	16	180	....	....	....	1	24000	5000	....	....	....
	Mt. Olivet Ran 34	....	1	9	....	5	....	....	1	9	78	....	....	1	1	28000	5000	....	....	....
	Rehobeth Ran 55	....	1	17	3	4	3	....	1	22	21	....	....	....	1	21000	5000	....	....	....
16	**Fairfield** Gui 14	6	1	60	2	10	....	....	1	40	1402	1	15	6	1	64700	22700	15000	27000	....
17	**Fairview** Ran 14	1	1	85	....	....	9	1019	1	27	47	....	....	3	1	73300	....	....	25132	....
19	**Franklinville** Ran 20	11	1	19	8	10	....	....	1	53	63	1	18	1	1	62000	30000	1700	650	....
19	High Point: **Calvary** Gui 8	11	1	112	5	22	....	....	1	96	800	1	42	2	1	185000	38000	....	23500	....
20	**College Village** Gui 66	2	1	35	3	12	....	....	1	40	55	....	....	8	1	30000	11500	....	5500	....
21	**First** Gui 15	27	1	169	26	19	....	1093	1	304	531	....	....	21	1	800000	25000	....	331200	....
22	**Highland** Gui 26	10	1	80	3	13	....	....	1	35	228	1	27	55	1	50000	28000	....	....	....
23	**Lebanon** Gui 31	29	1	90	6	18	....	....	1	105	1026	1	50	4	1	231700	35000	....	52367	....
24	**Main Street** Gui 33	14	1	75	17	24	....	....	1	155	693	1	60	4	1	217000	28000	7500	....	1100
25	**Mitchell's Grove** Gui 34	5	1	75	11	7	4	470	1	31	122	1	25	2	1	74000	12000	....	....	....
26	**Montlieu Avenue** Gui 35	2	1	99	32	13	1	....	1	77	653	1	43	4	1	145000	15000	....	49758	....
27	**Northwood-East Archdale**	1	2	71	12	16	....	....	2	45	85	1	23	12	2	102000	18000	....	22000	....
	Northwood Gui 43	1	1	71	6	12	....	....	1	30	85	1	23	2	1	71000	18000	....	22000	....
	East Archdale	....	1	....	6	4	....	....	1	9	....	....	....	10	1	31000	....	....	....	....
28	**Oakview** Gui 46	7	1	97	20	16	....	....	1	101	522	1	25	....	1	100000	27000	16900	13255	....
29	**Rankin Memorial** Gui 50	10	1	70	13	20	....	....	1	112	358	1	54	....	1	170000	25000	5000	14400	....
30	**Ward Street** Gui 61	12	1	68	6	19	....	....	1	61	697	....	....	21	1	191000	33750	....	33599	....
31	**Welch Memorial** Gui 62	10	1	38	22	14	....	....	1	67	1344	1	18	2	1	120000	25000	....	48500	....
32	**Wesley Memorial** Gui 63	58	1	166	41	48	....	1868	1	504	3502	....	....	30	1	1885000	47000	85614	1800	....
33	**Jamestown** Gui 28	11	1	125	20	19	....	....	1	97	998	....	....	13	1	217173	20500	423	20000	....
34	Liberty: **First** Ran 17	10	1	103	5	13	....	....	1	64	130	....	....	4	1	173000	23500	900	12000	....
35	**Liberty Circuit**	....	4	....	....	22	....	....	3	45	107	....	....	1	4	91300	13300	....	....	....
	Bethany Ran 3	....	1	....	....	6	....	....	1	25	57	....	....	....	1	26700	....	....	....	....
	Randolph Ran 54	....	1	....	....	5	....	....	....	....	....	....	....	....	1	5600	....	....	....	....
	Staley Ran 59	....	1	....	....	6	....	....	1	8	25	....	....	....	1	47000	....	....	....	....
	White's Chapel Ran 64	....	1	....	....	5	....	....	1	12	25	....	....	....	1	12000	....	....	....	....

Mt. Shepherd	Ran 36	....	1	....	....	4	....	....	1	20	178	....	....	....	1	16600	....	....	....	....
Mt. View	Ran 31	....	....	....	....	....	....	....	....	....	....	....	....	....	....	....	....	....	....	....
37 Mt. Vernon		8	4	155	2	17	11	....	2	70	1513	2	55	....	4	143000	16000	6600	21422	....
Ebenezer	Ran 12	1	1	29	2	6	....	....	1	25	360	1	15	....	1	31000	....	1500	....	....
Mt. Gilead	Ran 32	2	1	33	....	....	7	....	....	....	....	....	....	....	1	17000	....	....	....	....
Mt. Pleasant	Ran 35	2	1	42	....	2	4	....	....	....	....	....	....	....	1	31000	....	4000	....	....
Mt. Vernon	Ran 38	3	1	51	....	9	....	....	1	45	1153	1	40	....	1	64000	16000	1100	21422	....
38 Oakdale	Gui 44	2	1	50	....	8	....	....	1	30	240	....	....	1	1	80000	20000	....	4889	....
39 Old Union-Mt. Lebanon		....	2	....	47	7	10	....	2	47	462	....	48	....	2	200000	15000	1000	63000	....
Mt. Lebanon	Ran 33	....	1	....	34	....	10	....	1	30	182	....	18	....	1	160000	15000	....	63000	....
Old Union	Ran 47	....	1	....	13	7	....	....	1	17	280	....	30	....	1	40000	....	1000	....	....
40 Ramseur: **Jordan Memorial**	Ran 25	16	1	45	2	13	....	....	1	70	987	....	....	4	1	95000	10000	....	....	....
41 Randleman: **First**	Ran 18	20	1	85	12	13	....	....	1	94	562	1	24	....	1	100000	12000	1000	....	....
42 Randleman Circuit		8	3	162	20	13	12	....	2	48	697	....	....	....	3	156500	6900	....	....	....
Level Cross	Ran 26	3	1	68	8	8	....	....	1	20	450	....	....	....	1	51000	2300	....	....	....
New Salem	Ran 43	3	1	44	8	5	5	....	1	28	247	....	....	....	1	66500	2300	....	....	....
Worthville	Ran 65	2	1	50	4	....	7	....	....	....	....	....	....	....	1	39000	2300	....	....	....
43 Seagrove		....	3	111	....	12	7	665	3	47	160	....	....	....	3	60000	16000	....	....	....
Mt. Zion	Ran 40	....	1	....	....	4	....	170	1	8	14	....	....	....	1	18000	....	....	....	....
Pleasant Hill	Ran 52	....	1	76	....	....	7	247	1	22	93	....	....	....	1	12000	....	....	....	....
Seagrove	Ran 57	....	1	35	....	8	....	248	1	17	53	....	....	....	1	30000	....	....	....	....
44 South Randolph		....	4	104	26	17	4	142	3	44	297	....	39	30	4	74500	6000	....	9150	....
Flag Springs	Ran 19	....	1	46	10	7	1	....	1	19	132	....	13	16	1	25000	....	....	....	....
New Hope	Ran 42	....	1	28	8	6	2	62	1	15	79	....	18	9	1	25000	....	....	....	....
New Zion	Ran 45	....	1	....	....	....	1	....	....	....	....	....	....	....	1	500	....	....	....	....
Pisgah	Ran 49	....	1	30	8	4	....	80	1	10	86	....	8	5	1	24000	....	....	9150	....
45 Spring Hill	Dvd 46	5	1	128	8	14	....	....	1	65	1675	....	32	1	1	162000	20000	....	33800	....
46 Trinity: **Memorial**	Ran 30	10	1	86	8	13	....	....	1	49	611	....	....	5	1	67000	25000	17000	....	....
47 Vickery	Gui 60	....	1	45	1	10	....	....	1	50	733	....	20	4	1	65500	20000	163	1900	....
District Property		....	....	....	....	....	....	....	....	....	....	....	....	....	....	....	52000	126000	7900	....
Total		568	76	4279	534	706	105	7945	70	3902	31447	24	919	370	76	8357723	961600	469896	984430	1100

HIGH POINT DISTRICT—Table 2-A

List Number	CHARGE AND CHURCH	LOCAL CHURCH EXP.				MINISTERIAL SUPPORT													BENEVOLENCES		
		Paid on Principal and Interest on Old Indebtedness, Loans, Mortgages, Etc. 44	Paid for Buildings and Improvements (Not Inc. Loans, Etc.) 45	Paid Other Current Expenses and Incidentals 46	Paid for Church School Lesson Materials, Supplies, Administration, etc. 47	Salary Claim: Pastor and Associate(s) 48	Total Paid Pastor and Associate(s) 49	Paid Travel and Expense—Pastor and Associate(s) 50	Dist. Superintendent's Fund—Apportioned 51a	Dist. Superintendent's Fund—Paid 51	Episcopal Fund—Apportioned 52a	Episcopal Fund—Paid 52	Conference Claimants' Fund—Apportioned 53a	Conference Claimants' Fund—Paid 53	Minimum Salary Fund—Apportioned 54a	Minimum Salary Fund—Paid 54	Jurisdictional, Area, Conf. and District Administration Funds 56	Interdenominational Co-operation Fund Paid 57	World Service and Conf. Benevolences Apportioned 58a	World Service and Conf. Benevolences Accepted 58b	World Service and Conf. Benevolences Paid 58
1	**Archdale**	10000	3400	2140	1700	7000	7200	....	293	293	130	130	1170	1170	411	411	375	....	1236	1236	1236
2	Asheboro: **Brower-Legend Park**	....	200	1150	350	1760	1760	400	63	62	28	27	252	254	102	102	124	....	205	205	205
	Brower's Chapel ..... Ran 5	....	200	850	300	1760	1760	400	63	62	28	28	252	252	102	102	124	....	205	205	205
	Legend Park	....	....	300	50	....	....	....	....	....	....	....	....	....	....	....	....	....	....	....	....
3	**Calvary** ..... Ran 6	2475	200	3947	900	5000	5000	500	225	225	100	100	900	900	359	359	192	....	680	680	680
4	**Central** ..... Ran 8	12	1630	24275	1373	7250	7250	500	315	315	140	140	1260	1260	1199	1200	1003	....	3955	3955	3955
5	**First** ..... Ran 16	11227	4169	30427	2271	8500	8500	1000	360	360	160	160	1440	1440	1554	1554	425	....	7292	7292	7292
6	**Giles-Charlotte**	1236	....	790	282	2400	2400	400	108	108	48	48	432	432	129	129	204	....	459	459	459
	Charlotte ..... Ran 10	768	....	180	....	1056	1056	100	48	48	21	21	190	190	57	57	90	....	202	202	202
	Gile's Chapel ..... Ran 21	468	....	610	....	1344	1344	300	60	60	27	27	242	242	72	72	114	....	257	257	257
7	**Grace-New Union**	3700	144	1655	427	3440	3440	200	167	38	74	18	669	123	227	70	35	....	465	465	360
	Grace ..... Ran 22	3700	144	981	281	2000	2000	....	113	3	50	3	453	3	122	10	....	....	240	240	10
	New Union ..... Ran 44	....	....	674	146	1440	1440	200	54	35	24	15	216	120	105	60	35	....	225	225	230
8	**West Bend** ..... Ran 61	3750	223	400	494	4600	4600	300	203	213	90	93	810	842	198	198	331	....	507	507	507
9	**West Chapel-West Side**	1600	323	750	276	2000	2000	434	90	90	40	40	360	360	129	129	....	....	381	381	381
	West Chapel ..... Ran 62	1600	323	400	186	1200	1200	200	54	54	24	24	216	216	83	83	....	....	229	229	229
	West Side ..... Ran 63	....	....	350	90	800	800	234	36	36	16	16	144	144	46	46	....	....	152	152	153
10	**Bethany-Gray's Chapel**	548	25719	542	2288	4200	4400	800	180	180	80	80	720	720	278	278	200	...	1175	1175	1175
	Bethany ..... Ran 2	....	24961	542	1800	2000	2000	500	90	90	40	40	360	360	139	139	100	....	687	687	588
	Gray's Chapel ..... Ran 23	548	758	....	488	2200	2400	300	90	90	40	40	360	360	139	139	100	....	688	688	587
11	**Bethel-Julian-Liberty-Shiloh**	....	1029	1041	631	4000	4000	1300	180	180	80	80	720	720	211	211	312	....	799	799	799
	Bethel ..... Ran 4	....	133	203	124	1300	1300	....	59	58	26	26	234	234	69	69	101	....	260	260	260
	Julian ..... Gui 30	....	396	231	205	800	800	500	36	37	16	16	144	144	42	42	63	....	159	159	160
	Liberty Grove ..... Ran 28	....	....	158	50	600	600	600	27	27	12	12	108	108	31	31	47	....	120	120	119
	Shiloh ..... Ran 58	....	500	449	252	1300	1300	200	58	58	26	26	234	234	69	69	101	....	260	260	260
12	**Bunker Hill-Sandy Ridge**	6559	1418	1967	547	4200	4200	300	189	189	84	84	756	774	238	238	210	....	563	563	563
	Bunker Hill ..... For 7	6559	223	1013	332	2100	2100	200	94	94	42	42	378	387	119	119	105	....	282	282	282
	Sandy Ridge ..... Gui 52	....	1195	954	215	2100	2100	100	95	95	42	42	378	387	119	119	105	....	281	281	281
13	**Burnett's Chapel-St. Timothy**	3277	327	1205	823	3400	3400	....	153	153	68	68	612	612	241	241	251	....	425	425	425
	Burnett's Chapel ..... Gui 6	2677	....	1000	592	2200	2200	....	91	91	40	40	365	365	145	145	183	....	250	250	250
	St. Timothy ..... Gui 55	600	327	205	231	1200	1200	....	62	62	28	28	247	247	96	96	68	....	175	175	175
14	**Cedar Falls-Central Falls**	....	811	1125	765	3460	3460	780	153	153	68	68	612	612	243	243	170	....	507	507	507
	Cedar Falls ..... Ran 7	....	295	613	507	1760	1760	480	76	76	34	34	306	306	142	142	85	....	253	253	253
	Central Falls ..... Ran 9	....	516	512	258	1700	1760	300	77	77	34	34	306	306	101	101	85	....	254	254	254

Concord	Ran 11	....	853	491	252	1520	1520	350	69	69	31	31	274	275	105	105	152	....	520	520	520
Maple Springs	Ran 29	....	88	368	215	760	760	250	34	34	15	15	137	137	53	33	67	....	163	163	163
Mt. Olivet	Ran 34	....	345	128	118	760	760	100	34	34	15	15	136	137	53	53	66	....	163	163	163
Rehobeth	Ran 55	....	77	200	113	760	760	300	34	34	15	15	137	137	53	53	66	....	163	163	163
16 Fairfield	Gui 14	....	36995	1989	383	3700	3700	800	153	153	68	68	612	612	232	232	293	....	433	433	433
17 Fairview	Ran 14	3956	....	394	305	1400	1400	800	54	54	24	24	216	216	108	108	....	....	309	309	309
19 Franklinville	Ran 20	2350	1305	2564	649	4000	4000	800	180	180	80	80	720	720	217	217	200	....	593	593	593
19 High Point: **Calvary**	Gui 8	7337	13007	7708	1765	5500	5500	300	243	243	108	108	972	972	347	347	455	....	1550	1550	1550
20 College Village	Gui 66	540	400	50	450	3098	3098	315	128	128	57	57	510	510	121	121	207	...	125	125	125
21 First	Gui 15	37920	3896	34073	6562	8000	8000	420	360	360	160	160	1440	1440	1913	1913	400	....	8405	8405	8405
22 Highland	Gui 26	....	3353	1106	578	3300	3300	1000	140	140	62	62	558	558	184	184	253	....	525	525	525
23 Lebanon	Gui 31	9923	1634	6812	2866	5500	5500	800	248	248	110	110	990	990	448	448	275	....	939	939	939
24 Main Street	Gui 33	10623	1496	14961	4887	7000	7000	700	302	302	134	134	1206	1206	898	898	335	....	2843	2843	2843
25 Mitchell's Grove	Gui 34	1003	2004	1427	567	4200	4200	600	180	180	80	80	720	720	284	284	351	....	470	470	470
26 Montlieu Avenue	Gui 35	6840	700	5475	794	6100	6100	400	248	248	110	110	990	990	375	375	275	....	607	607	607
27 Northwood-East Archdale		2520	3392	2244	726	2400	2400	900	108	108	48	48	432	432	115	115	182	....	251	251	251
Northwood	Gui 43	2520	2592	2214	716	2400	2400	900	108	108	48	48	432	432	115	115	182	....	251	251	251
East Archdale		....	800	30	10	....	....	....	....	....	....	....	....	....	....	....	....	....	....	....	....
28 Oakview	Gui 46	7397	1636	2625	1354	5300	5300	700	239	239	106	106	954	954	401	401	479	....	989	989	1000
29 Rankin Memorial	Gui 50	2867	4231	3105	988	5400	5400	....	234	234	104	104	936	936	346	346	260	....	680	680	680
30 Ward Street	Gui 61	4865	1170	5670	856	5200	5200	....	234	234	104	104	936	936	314	314	428	....	866	866	856
31 Welch Memorial	Gui 62	6175	6972	3100	359	4600	4600	600	203	203	90	90	810	810	248	248	357	....	723	723	723
32 Wesley Memorial	Gui 63	49719	9573	75257	24610	21450	21450	3800	938	938	417	417	3753	3753	4574	4574	1043	....	18054	18054	18054
33 Jamestown	Gui 28	16469	731	5583	850	6000	6000	500	248	248	110	110	990	990	433	433	506	....	1127	1127	1127
34 Liberty: **First**	Ran 17	2415	358	4852	426	5700	5700	800	243	243	108	108	972	972	400	400	483	....	1730	1730	1730
35 Liberty Circuit		....	479	....	638	2261	2359	180	97	97	43	43	389	389	116	116	50	....	479	479	479
Bethany	Ran 3	....	168	....	244	843	820	61	30	34	12	15	117	136	41	41	18	....	144	144	168
Randolph	Ran 54	....	72	....	119	360	231	29	19	15	9	6	78	59	17	17	8	....	97	97	72
Staley	Ran 59	....	120	....	97	698	653	45	24	24	11	11	97	97	29	29	12	....	119	119	120
White's Chapel	Ran 64	....	120	....	178	600	555	45	24	24	11	11	97	97	29	29	12	....	119	119	120
36 Mt. Shepherd		....	....	443	208	1000	1000	600	41	41	18	18	162	162	61	61	32	....	200	200	200
Mt. Shepherd	Ran 36	....	....	443	208	1000	1000	600	41	41	18	18	162	162	61	61	32	....	200	200	200
Mt. View	Ran 31	....	....	....	....	....	....	....	....	....	....	....	....	....	....	....	....	....	....	....	....
37 Mt. Vernon		....	45063	780	1057	3600	3600	900	162	162	72	72	648	648	226	226	301	....	771	771	771
Ebenezer	Ran 12	....	5200	180	200	792	792	225	36	36	16	16	143	143	50	50	67	....	169	170	170
Mt. Gilead	Ran 32	....	896	175	300	792	792	225	36	36	16	16	143	143	50	50	67	....	169	170	170
Mt. Pleasant	Ran 35	....	412	125	157	792	792	225	36	35	16	15	143	142	50	49	65	....	169	169	169
Mt. Vernon	Ran 38	....	38555	300	400	1224	1224	225	55	55	24	25	220	220	76	77	102	....	262	262	262
38 Oakdale	Gui 44	1074	1036	1571	405	2700	2700	400	108	108	48	48	432	432	158	158	204	....	414	414	414
39 Old Union-Mt. Lebanon		11260	22987	1750	2610	3716	3716	684	160	160	71	71	641	641	184	184	98	....	570	570	570
Mt. Lebanon	Ran 33	11260	22637	1572	2401	2308	2308	492	96	96	43	43	385	385	110	110	59	....	342	342	342
Old Union	Ran 47	....	350	178	209	1408	1408	192	64	64	28	28	256	256	74	74	39	....	228	228	228
40 Ramseur: **Jordan Memorial**	Ran 25	3277	1308	6370	900	5500	5500	800	243	243	108	108	972	972	376	376	270	....	890	890	890
41 Randleman: **First**	Ran 18	....	3810	7965	1075	5000	5000	900	221	221	98	98	882	882	498	498	511	....	1483	1483	1483
42 Randleman Circuit		900	441	1562	1013	3900	3900	650	171	171	76	76	684	684	411	411	399	....	866	866	866
Level Cross	Ran 26	....	147	650	452	1300	1300	200	68	68	30	30	274	274	164	164	159	....	346	346	346
New Salem	Ran 43	....	147	779	367	1400	1400	250	68	68	30	30	274	274	164	164	159	....	346	346	346
Worthville	Ran 65	900	147	133	194	1200	1200	200	35	35	16	16	136	136	83	83	81	....	174	174	174

HIGH POINT DISTRICT—Table 2-A (Continued)

CHARGE AND CHURCH	List Number	LOCAL CHURCH EXP.				MINISTERIAL SUPPORT													BENEVOLENCES		
		Paid on Principal and Interest on Old Indebtedness, Loans, Mortgages, Etc. 44	Paid for Buildings and Improvements (Not Inc. Loans, Etc.) 45	Paid Other Current Expenses and Incidentals 46	Paid for Church School Lesson Materials, Supplies, Administration, etc. 47	Salary Claim: Pastor and Associate(s) 48	Total Paid Pastor and Associate(s) 49	Paid Travel and Expense—Pastor and Associate(s) 50	Dist. Superintendent's Fund—Apportioned 51a	Dist. Superintendent's Fund—Paid 51	Episcopal Fund—Apportioned 52a	Episcopal Fund—Paid 52	Conference Claimants' Fund—Apportioned 53a	Conference Claimants' Fund—Paid 53	Minimum Salary Fund—Apportioned 54a	Minimum Salary Fund—Paid 54	Jurisdictional, Area, Conf. and District Administration Funds 56	Interdenominational Co-operation Fund Paid 57	World Service and Conf. Benevolences Apportioned 58a	World Service and Conf. Benevolences Accepted 58b	World Service and Conf. Benevolences Paid 58
43 Seagrove		....	....	475	411	2650	2650	800	119	119	53	53	477	477	135	135	72	....	665	665	665
Mt. Zion	Ran 40	....	....	95	84	425	425	216	30	30	13	13	76	76	25	25	14	....	170	170	170
Pleasant Hill	Ran 52	....	....	185	253	875	875	291	44	44	20	20	158	158	50	50	26	....	247	247	247
Seagrove	Ran 57	....	....	195	74	1350	1350	293	45	45	20	20	243	243	60	60	32	....	248	248	248
44 South Randolph		2287	2886	2203	788	3700	3700	600	153	153	68	68	612	612	247	247	692	....	675	675	675
Flag Springs	Ran 19	....	529	1159	456	1443	1443	234	60	60	27	27	239	239	96	96	297	....	264	264	264
New Hope	Ran 42	....	....	585	246	1295	1295	210	54	54	24	24	214	214	87	87	225	....	264	264	264
New Zion	Ran 45	....	2357	430	69	333	629	102	14	26	6	6	55	55	22	22	120	....	61	61	61
Pisgah	Ran 49	2287	....	29	17	629	333	54	25	13	11	11	104	104	42	42	50	....	115	115	115
45 Spring Hill	Dvd 46	7475	....	1981	564	4200	4200	300	189	189	84	84	756	756	225	225	210	....	534	534	534
46 Trinity: **Memorial**	Ran 30	....	46	1900	650	4700	4700	200	194	194	86	86	774	774	274	274	215	....	618	618	618
47 Vickery	Gui 60	1697	478	1522	628	5200	5200	....	234	234	104	104	936	936	246	246	391	....	430	430	430
Total		245303	212343	280118	74747	220985	221483	29163	9625	9505	4275	4221	38479	37985	20898	20742	14390	....	69278	69278	69184

CHARGE AND CHURCH	List Number	BENEVOLENCES								OTHER CONFERENCE BENEVOLENCES											
		59 World Service Special Gifts	60 General Advance Specials	61 One Great Hour of Sharing	62 Fellowship of Suffering and Service	63 Television-Radio Ministry Fund	64 Methodist Student Day	65 Methodist Youth Fund	66 Race Relations Sunday	67 Operational Expenses: Colleges, Universities, Seminaries	68 Operational Expenses: Wesley Foundations	69 Capital Expenditures: Colleges, Universities, Seminaries and Wesley Foundations	70 Hospitals	71 Homes for Children, Youth and the Aged	72 Conference Advance Specials	73 Church School Rally Day	74 WSCS (Includ. WSG), Cash Sent to District and Conference Treas.	75 Conference Fund	76 City or District Mission Society—Builders Club	77 All Other Benevolences	78 Grand Total Paid (Not Total Raised) Cols. 44-47 and 49-77
1 Archdale		....	2700	....	....	42	10	30	10	657	....	....	10	849	....	10	475	50	677	42	33617
2 Asheboro: **Brower-Legend Park**		....	87	20	8	....	....	25	....	164	....	....	5	212	....	....	312	50	184	....	5701
Brower's Chapel	Ran 5	....	81	20	8	....	....	25	....	164	....	....	5	212	....	....	312	50	184	....	5345
Legend Park		....	6	....	....	....	....	....	....	....	....	....	....	....	....	....	....	....	....	....	356
3 Calvary	Ran 6	50	50	50	40	....	10	25	16	575	....	....	36	743	50	15	244	50	519	....	17951
4 Central	Ran 8	50	2837	81	52	....	20	100	90	1919	....	500	100	2479	....	90	1161	50	590	....	53032
5 First	Ran 16	....	3867	302	180	....	100	200	75	2487	....	5000	100	3213	200	100	2158	50	2590	1763	91210
6 Giles-Charlotte		4	35	....	10	....	....	....	....	206	....	....	10	266	....	....	....	50	254	....	7323
Charlotte	Ran 10	4	15	....	6	....	....	....	....	91	....	....	10	117	....	....	....	22	117	....	3186
Gile's Chapel	Ran 21	....	20	....	4	....	....	....	....	115	....	....	....	149	....	....	....	28	142	....	4142
7 Grace-New Union		....	98	26	15	....	....	34	....	80	....	....	....	130	....	....	50	30	75	8	10756
Grace	Ran 22	....	41	11	2	....	....	34	....	5	....	....	....	10	....	....	10	5	15	2	7270
New Union	Ran 44	....	57	15	13	....	....	....	....	75	....	....	....	120	....	....	40	25	60	6	3366
8 West Bend	Ran 61	....	136	10	10	10	10	75	10	318	....	....	....	411	....	10	105	50	200	....	13306
9 West Chapel-West Side		....	70	....	....	....	....	....	....	207	....	180	10	85	....	12	....	50	381	....	7379
West Chapel	Ran 62	....	30	....	....	....	....	....	....	207	....	....	10	86	....	12	....	30	241	....	5130
West Side	Ran 63	....	40	....	....	....	....	....	....	....	....	180	....	....	....	....	....	20	140	....	2249
10 Bethany-Gray's Chapel		....	705	51	57	....	30	95	30	445	....	....	43	574	....	25	409	50	1071	102	40617
Bethany	Ran 2	....	405	39	25	....	15	45	15	222	....	....	28	287	....	15	202	25	538	52	33033
Gray's Chapel	Ran 23	....	300	12	32	....	15	50	15	223	....	....	15	287	....	10	207	25	533	50	7584
11 Bethel-Julian-Liberty-Shiloh		110	122	45	40	....	....	15	....	337	....	....	38	435	....	....	424	50	172	10	12101
Bethel	Ran 4	36	22	11	10	....	....	5	....	110	....	....	16	141	....	....	97	16	30	....	3002
Julian	Gui 30	22	56	12	10	....	....	5	....	67	....	....	14	88	....	....	115	10	127	....	3120
Liberty Grove	Ran 28	16	22	11	10	....	....	....	....	50	....	....	....	65	....	....	....	8	....	10	1944
Shiloh	Ran 58	36	22	11	10	....	....	5	....	110	....	....	8	141	....	....	212	16	15	....	4035
12 Bunker Hill-Sandy Ridge		....	201	23	23	....	23	12	23	381	....	550	23	492	....	23	158	50	471	....	19502
Bunker Hill	For 7	....	103	13	13	....	13	2	13	191	....	450	13	246	....	13	95	25	229	....	12865
Sandy Ridge	Gui 52	....	98	10	10	....	10	10	10	190	....	100	10	246	....	10	63	25	242	....	6627
13 Burnett's Chapel-St. Timothy		30	75	20	20	....	20	....	15	....	....	386	21	499	....	19	169	50	376	....	12485
Burnett's Chapel	Gui 6	20	60	18	15	....	10	....	10	....	....	209	20	275	....	15	68	25	215	....	9693
St. Timothy	Gui 55	10	15	2	5	....	10	....	5	....	....	177	4	224	....	4	101	25	161	....	2792
14 Cedar Falls-Central Falls		....	126	13	22	10	10	....	10	389	....	300	20	592	....	....	240	50	379	10	10775
Cedar Falls	Ran 7	....	70	5	11	5	5	....	5	227	....	300	10	294	....	....	147	25	231	5	5894
Central Falls	Ran 9	....	56	8	11	5	5	....	5	162	....	....	10	208	....	....	93	25	148	5	4864

HIGH POINT DISTRICT—Table 2-B (Continued)

List Number	CHARGE AND CHURCH		BENEVOLENCES								OTHER CONFERENCE BENEVOLENCES											
			59 World Service Special Gifts	60 General Advance Specials	61 One Great Hour of Sharing	62 Fellowship of Suffering and Service	63 Television-Radio Ministry Fund	64 Methodist Student Day	65 Methodist Youth Fund	66 Race Relations Sunday	67 Operational Expenses: Colleges, Universities, Seminaries	68 Operational Expenses: Wesley Foundations	69 Capital Expenditures: Colleges, Universities, Seminaries and Wesley Foundations	70 Hospitals	71 Homes for Children, Youth and the Aged	72 Conference Advance Specials	73 Church School Rally Day	74 WSCS (Includ. WSG), Cash Sent to District and Conference Treas.	75 Conference Fund	76 City or District Mission Society—Builders Club	77 All Other Benevolences	78 Grand Total Paid (Not Total Raised) Cols. 44-47 and 49-77
15	**Coleridge**		....	350	52	57	25	25	30	26	422	....	....	50	545	....	63	266	50	668	266	13284
	Concord	Ran 11	....	150	22	25	10	10	15	12	169	....	....	20	218	....	21	159	20	234	114	5601
	Maple Springs	Ran 29	....	80	15	15	7	6	15	6	85	....	....	10	109	....	14	40	10	194	80	2836
	Mt. Olivet	Ran 34	....	60	5	6	3	4	....	3	84	....	....	10	109	....	10	25	10	106	30	2384
	Rehobeth	Ran 55	....	60	10	11	5	5	....	5	84	....	....	10	109	....	18	42	10	134	42	2463
16	**Fairfield**	Gui 14	....	25	15	10	....	16	18	12	371	....	....	22	480	....	5	257	50	226	....	47165
17	**Fairview**	Ran 14	....	....	15	37	....	15	20	....	173	....	....	15	323	....	15	88	50	45	292	8654
19	**Franklinville**	Ran 20	....	336	52	52	21	21	35	21	347	....	....	30	449	....	21	294	50	605	53	16045
19	High Point: **Calvary**	Gui 8	....	386	35	44	....	30	35	20	556	....	500	50	719	....	30	670	50	834	218	43469
20	**College Village**	Gui 66	10	50	5	10	....	....	95	5	194	....	....	10	236	35	....	92	50	350	....	7143
21	**First**	Gui 15	....	2862	50	164	....	34	151	34	3061	....	1775	112	3954	....	97	2952	50	2159	498	121502
22	**Highland**	Gui 26	50	40	....	....	....	10	60	....	294	....	....	50	380	50	10	254	50	269	400	12976
23	**Lebanon**	Gui 31	....	377	36	55	....	10	25	20	717	....	1500	25	926	....	20	405	50	450	419	35580
24	**Main Street**	Gui 33	....	313	75	29	....	....	26	....	1438	....	2500	25	1857	....	....	1337	50	1127	479	54641
25	**Mitchell's Grove**	Gui 34	....	491	....	....	....	....	40	....	454	....	....	....	586	25	24	174	50	366	38	14134
26	**Montlieu Avenue**	Gui 35	7	265	134	116	25	25	....	35	600	....	....	90	775	....	30	174	50	640	796	26676
27	**Northwood-East Archdale**		....	60	....	....	....	....	....	....	185	....	....	38	239	....	....	73	50	250	30	14243
	Northwood	Gui 43	....	60	....	....	....	....	....	....	185	....	....	38	239	....	....	73	50	250	30	13403
	East Archdale		....	....	....	....	....	....	....	....	....	....	....	....	....	....	....	....	....	....	....	840
28	**Oakview**	Gui 46	25	1085	50	40	....	15	48	30	642	....	....	40	830	....	30	497	50	515	100	26188
29	**Rankin Memorial**	Gui 50	....	376	38	17	....	20	47	10	553	....	667	25	714	....	25	874	50	469	335	23371
30	**Ward Street**	Gui 61	....	463	50	50	16	15	25	30	503	....	....	50	650	29	10	599	50	720	16	23919
31	**Welch Memorial**	Gui 62	....	276	20	....	....	10	64	10	396	....	400	62	512	....	10	380	50	322	....	26749
32	**Wesley Memorial**	Gui 63	....	5038	300	160	100	50	255	50	7318	....	3000	400	9452	1000	150	5363	150	4265	4080	254319
33	**Jamestown**	Gui 28	....	288	28	42	....	20	100	20	693	....	....	20	895	....	20	591	50	639	90	37043
34	Liberty: **First**	Ran 17	....	145	25	....	15	....	25	....	641	....	75	25	828	....	10	490	50	195	....	21041
35	**Liberty Circuit**		....	....	....	....	....	....	....	....	186	....	....	....	241	....	....	....	50	....	....	5307
	Bethany	Ran 3	....	....	....	....	....	....	....	....	65	....	....	....	84	....	....	....	50	....	....	1904
	Randolph	Ran 54	....	....	....	....	....	....	....	....	27	....	....	....	37	....	....	....	....	....	....	692
	Staley	Ran 59	....	....	....	....	....	....	....	....	47	....	....	....	60	....	....	....	....	....	....	1315
	White's Chapel	Ran 64	....	....	....	....	....	....	....	....	47	....	....	....	60	....	....	....	....	....	....	1298
36	**Mt. Shepherd**		....	49	....	....	....	....	....	....	97	....	....	15	125	....	....	5	50	109	....	3215
	Mt. Shepherd	Ran 36	....	49	....	....	....	....	....	....	97	....	....	15	125	....	....	5	50	109	....	3215
	Mt. View	Ran 31	....	....	....	....	....	....	....	....	....	....	....	....	....	....	....	....	....	....	....	....

Ebenezer	Ran 12	....	52	6	3	....	3	28	3	80	....	....	5	103	....	3	24	11	....	12	7412
Mt. Gilead	Ran 32	....	76	....	....	....	....	15	....	80	....	....	....	104	....	....	....	11	....	5	3161
Mt. Pleasant	Ran 35	....	78	4	5	....	5	5	4	79	....	101	10	103	....	4	....	11	55	11	2661
Mt. Vernon	Ran 38	....	96	4	4	....	10	10	5	123	....	....	30	158	....	3	150	17	100	14	42169
38 Oakdale	Gui 44	....	55	....	....	....	....	....	5	253	....	250	5	326	....	....	121	50	181	....	9796
39 Old Union-Mt. Lebanon		25	10	5	28	5	....	74	5	198	....	....	26	380	35	5	148	50	212	5	45942
Mt. Lebanon	Ran 33	25	10	5	28	5	....	74	5	198	....	....	9	228	10	5	85	30	192	5	42619
Old Union	Ran 47	....	....	....	....	....	....	....	....	....	....	....	17	152	25	....	63	20	20	....	3323
40 Ramseur: **Jordan Memorial**	Ran 25	....	333	25	20	20	15	127	20	602	....	1000	25	802	....	25	569	50	520	101	25268
41 Randleman: **First**	Ran 18	....	541	25	....	....	15	50	15	797	....	1500	60	1029	50	....	605	50	1041	89	28310
42 Randleman Circuit		....	374	15	15	15	15	89	15	658	....	375	60	850	....	15	189	50	680	20	14508
Level Cross	Ran 26	....	141	5	5	5	5	20	5	263	....	275	20	339	....	5	32	20	308	7	5245
New Salem	Ran 43	....	148	5	5	5	5	69	5	263	....	....	20	339	....	5	157	20	246	7	5283
Worthville	Ran 65	....	85	5	5	5	5	....	5	132	....	100	20	172	....	5	....	10	126	6	3980
43 Seagrove		....	82	....	15	....	....	....	10	217	....	81	30	280	....	15	115	50	300	....	7052
Mt. Zion	Ran 40	....	24	....	5	....	....	....	5	42	....	....	10	56	....	5	5	16	90	....	1406
Pleasant Hill	Ran 52	....	33	....	5	....	....	....	....	75	....	....	10	97	....	5	25	17	130	....	2546
Seagrove	Ran 57	....	25	....	5	....	....	....	5	100	....	81	10	127	....	5	85	17	80	....	3040
44 South Randolph		64	829	55	18	18	24	30	33	395	....	267	104	511	....	....	149	50	75	15	17548
Flag Springs	Ran 19	32	451	28	4	....	10	10	2	154	....	147	45	199	....	....	66	50	15	15	6032
New Hope	Ran 42	22	308	14	10	18	14	10	20	138	....	120	50	179	....	....	49	....	30	....	4186
New Zion	Ran 45	10	25	7	4	....	....	10	6	67	....	....	....	87	....	....	34	....	15	....	4142
Pisgah	Ran 49	....	45	6	....	....	....	....	5	36	....	....	9	....	....	....	....	....	15	....	14359
45 Spring Hill	Dvd 46	....	57	....	....	....	10	75	10	360	....	....	25	435	....	5	282	50	471	80	18408
46 Trinity: **Memorial**	Ran 30	....	285	20	20	20	20	100	20	438	....	....	20	566	....	20	300	50	359	246	12151
47 Vickery	Gui 60	....	136	16	9	....	15	25	10	394	....	....	45	509	....	25	71	50	302	252	13725
Total		425	27388	1796	1497	342	631	2338	757	32680	....	20907	2018	42793	1474	994	24463	2430	27468	10895	1420530

MARION DISTRICT—Table 1-A

List Number	CHARGE AND CHURCH	CHURCH MEMBERSHIP												CHURCH SCHOOL MEMBERSHIP AND ATTENDANCE											
		1 Total Full Members Reported Last Year	2 Rec. this year on Profession of Faith or Restored	3 Received by Transfer from Other Methodist Churches	4 Received from Other Denominations	5 Removed by Transfer to Other Methodist Churches	6 Removed by Q. C. Action or Withdrawn	7 Removed to Other Denominations	8 Removed by Death	9 Total Full Members	10 Baptisms—Infants presented by Parents or Guardians	11 Baptisms—All Others, Children, Youth, Adults	12 Preparatory Members Now on Roll (Baptized Children)	13 Total Officers, Teachers and Other Leaders (Do not include in 14, 15, 16)	14 Total Children—0-11 Years in entire Church School (include col. 23)	15 Total Youth 12-21 in entire Church School (include col. 24)	16 Total Adults 22 and older in entire Church School (include col. 25)	17 Total Church School Membership (Cols. 13-14-15-16)	18 Average Attendance at Sunday School (all ages)	19 Average Attendance Sunday Evening Fellowship (All ages)	20 Average Attendance Additional Sessions—Children	21 Av. Attendance MYF Sunday Evening (include also in col. 19)	22 Av. Attendance Adults in Ch. Sch. Mtgs. other than Sunday School	23 Nursery Home Members (include also in col. 14)	24 Youth Home and Extension Members (include also in col. 15)
1	**Alexander** Rut 1	131	9	....	....	....	17	2	1	120	2	4	10	18	31	14	38	101	59	....	....	8	....	5	3
2	**Avondale-Henrietta**	216	14	7	....	6	....	....	3	228	1	....	9	24	31	20	110	185	79	11	....	11	....	4	....
	Avondale Rut 2	148	1	4	....	6	....	....	1	146	....	....	1	17	16	10	76	119	40	4	....	4	....	4	....
	Henrietta Rut 11	68	13	3	....	....	....	....	2	82	1	....	8	7	15	10	34	66	39	7	....	7	....	....	....
3	**Bakersville**	217	....	....	....	....	....	3	3	211	1	....	14	12	23	26	50	111	77	15	....	15	....	1	2
	Bakersville Mit 1	138	....	....	....	....	....	....	3	135	1	....	14	7	15	24	38	84	45	15	....	15	....	1	2
	Bethlehem Mit 2	79	....	....	....	....	....	3	....	76	....	....	....	5	3	2	12	27	32	....	....	....	....	....	....
4	**Bethel** Bur 3	166	....	3	2	....	....	2	....	169	1	....	....	22	30	33	107	192	115	....	....	8	....	3	4
5	**Broad River**	429	3	....	1	1	....	20	13	399	2	3	41	67	70	61	130	328	192	24	....	24	9	....	....
	Kistler's Chapel Rut 14	112	1	....	....	1	....	8	4	100	....	1	14	12	23	16	40	91	60	10	....	10	....	....	....
	Providence Rut 20	185	2	....	1	....	....	1	2	185	2	2	23	37	40	40	45	162	92	10	....	10	9	....	....
	Tanner's Grove Rut 25	110	....	....	....	....	....	4	2	104	....	....	4	18	7	5	45	75	40	4	....	4	....	....	....
	Union Rut 27	22	....	....	....	....	....	7	5	10	....	....	....	....	....	....	....	....	....	....	....	....	....	....	....
6	**Burke-McDowell**	366	15	4	3	2	....	....	4	382	....	6	....	31	129	84	158	402	229	....	....	23	....	13	....
	Bethel Bur 4	154	2	1	....	2	....	....	2	153	....	2	....	14	53	24	76	167	118	....	....	15	....	8	....
	Pinnacle McD 13	80	6	....	....	....	....	....	....	87	....	1	....	5	40	36	29	110	40	....	....	8	....	2	....
	Snow Hill Bur 28	63	6	1	1	....	....	....	....	72	....	2	....	9	32	8	17	66	46	....	....	....	....	3	....
	Trinity McD 17	69	1	2	2	....	....	....	2	70	....	1	....	3	4	16	36	59	25	....	....	....	....	....	....
7	**Caroleen** Rut 3	224	3	....	....	8	....	3	2	214	....	3	9	18	52	52	80	202	123	....	18	12	35	3	4
8	**Chase-Wesley** Rut 29	66	....	4	....	6	....	....	....	64	6	....	4	9	12	15	24	60	44	15	10	15	15	....	....
9	**Cliffside** Rut 6	244	8	4	....	8	....	2	2	244	....	4	11	21	35	25	115	196	92	....	6	8	25	2	5
10	**Connelly Springs**	234	....	4	....	....	20	....	3	215	2	....	14	18	31	41	62	152	108	....	....	12	....	....	....
	Bollinger's Chapel Bur 6	135	....	2	....	....	....	....	3	134	2	....	12	12	26	24	37	99	70	....	....	6	....	....	....
	Connelly Springs Bur 8	99	....	2	....	....	20	....	....	81	....	....	2	6	5	17	25	53	38	....	....	6	....	....	....
11	**Drexel**	303	8	2	6	2	....	....	3	314	3	3	14	25	83	36	139	283	182	30	12	15	....	9	5
	Bethlehem Bur 5	192	5	1	6	1	....	....	2	201	2	2	8	14	49	22	90	175	118	15	....	8	....	5	3
	Zion Bur 32	111	3	1	....	1	....	....	1	113	1	1	6	11	34	14	49	108	64	15	12	7	....	4	2
12	Forest City: **First** Rut 19	683	15	15	7	11	....	10	9	690	8	7	31	43	146	125	238	552	248	....	67	36	40	15	30
13	**Pleasant Grove**	402	8	4	3	7	8	1	6	395	2	7	36	15	20	25	100	160	130	60	....	10	....	8	10
14	**Friendship-Shady Grove**	384	30	4	11	1	....	4	2	422	6	32	37	30	135	99	229	493	277	....	51	44	33	22	3
	Friendship Bur 13	169	16	3	4	1	....	3	1	187	3	18	24	16	59	32	93	200	126	....	18	14	18	8	....
	Shady Grove Bur 27	215	14	1	7	....	....	1	1	235	3	14	13	14	76	67	136	293	151	....	33	30	15	14	3
15	**Gilkey**	240	1	1	....	....	....	1	6	235	....	1	10	20	39	35	97	191	106	....	....	....	....	4	....
	Gilboa Rut 8	74	....	....	....	....	....	1	2	71	....	....	8	5	4	1	26	36	21	....	....	....	....	2	....

Thermal City	Rut 26	62	....	....	....	....	....	....	....	64	....	....	....	4	11	10	20	45	26	....	....	....	....	1	....
16 Glen Alpine	Bur 15	**354**	**5**	**5**	**3**	**7**	....	**1**	**4**	**355**	**3**	....	**24**	**33**	**48**	**47**	**75**	**203**	**111**	....	**35**	**22**	....	**1**	**11**
17 Hildebran		**223**	**7**	....	**4**	**1**	**19**	....	**2**	**212**	**8**	**6**	**25**	**14**	**65**	**54**	**97**	**230**	**118**	**37**	....	**22**	....	**12**	**6**
Hildebran	Bur 16	160	1	....	4	1	14	....	....	150	8	1	25	9	35	34	72	150	71	12	....	12	....	8	4
Warlick's Chapel	Bur 31	63	6	....	....	....	5	....	2	62	....	5	....	5	30	20	25	80	47	25	....	10	....	4	2
18 Marion: **Clinchfield**		**275**	**4**	**1**	**3**	**1**	....	....	**1**	**281**	**4**	**6**	**29**	**27**	**85**	**64**	**114**	**291**	**151**	....	....	**19**	**21**	**5**	**3**
Clinchfield	McD 3	255	4	1	3	1	....	....	....	262	4	6	29	24	80	55	99	258	129	....	....	19	21	5	3
Murphy's Chapel	McD 10	20	....	....	....	....	....	....	1	19	....	....	....	3	6	9	15	33	22	....	....	....	....	....	....
19 Cross Mills		**369**	**11**	**7**	....	**11**	....	....	**3**	**373**	**3**	**10**	**17**	**37**	**46**	**59**	**166**	**308**	**175**	**48**	**33**	**31**	**85**	**13**	**15**
Cross Mills	McD 5	255	5	1	....	9	....	....	2	250	2	5	9	22	31	43	105	201	126	36	19	22	60	8	9
West Marion	McD 18	114	6	6	....	2	....	....	1	123	1	5	8	15	15	16	61	107	49	12	14	9	25	5	6
20 East Marion	McD 6	**224**	**10**	**3**	**5**	**1**	**43**	....	....	**198**	**2**	**9**	**7**	**26**	**48**	**32**	**71**	**177**	**96**	**50**	**35**	**13**	**35**	**5**	**8**
21 First	McD 8	**664**	**7**	**11**	**4**	**26**	**2**	**10**	**6**	**642**	**2**	**3**	**59**	**23**	**73**	**99**	**201**	**396**	**181**	**105**	**49**	**25**	....	**12**	**39**
22 St. Mark's		**204**	**1**	**2**	**6**	**6**	....	**2**	....	**205**	**3**	**1**	**21**	**17**	**67**	**32**	**79**	**195**	**128**	....	....	**10**	....	**9**	**2**
Concord	McD 4	111	1	....	....	1	....	....	....	111	3	1	7	8	34	18	32	92	65	....	....	....	....	3	....
St. Mark's	McD 19	93	....	2	6	5	....	2	....	94	....	....	14	9	33	14	47	103	63	....	....	10	....	6	2
23 Marion Circuit		**285**	**2**	....	**1**	**1**	**2**	**1**	**2**	**282**	....	**2**	**23**	**28**	**82**	**43**	**138**	**291**	**215**	....	....	**23**	....	**12**	**11**
Glenwood	McD 9	120	1	....	1	1	2	....	1	118	....	1	7	12	32	16	53	113	87	....	....	9	....	5	4
Pleasant Grove	McD 14	28	1	....	....	....	....	1	....	28	....	1	1	5	10	....	26	41	26	....	....	....	....	3	1
Providence	McD 16	137	....	....	....	....	....	....	1	136	....	....	15	11	40	27	59	137	102	....	....	14	....	4	6
24 Mill Spring		**236**	**2**	**4**	**13**	**2**	....	**1**	**2**	**250**	....	**2**	**7**	**35**	**63**	**62**	**105**	**265**	**172**	....	....	....	....	....	....
Bethlehem	Pol 1	56	....	....	1	2	....	....	....	55	....	....	4	8	21	15	38	82	44	....	....	....	....	....	....
Gray's Chapel	Pol 2	27	....	....	....	....	....	....	....	27	....	....	2	7	6	9	19	41	25	....	....	....	....	....	....
Lebanon	Pol 3	56	1	....	....	....	....	....	2	55	....	1	....	13	11	12	20	56	45	....	....	....	....	....	....
Manus Chapel	Pol 4	26	....	....	....	....	....	....	....	26	....	....	....	....	....	....	....	....	....	....	....	....	....	....	....
New Hope	Pol 5	71	1	4	12	....	....	1	....	87	....	1	1	7	25	26	28	86	58	....	....	....	....	....	....
25 Morganton: **First**	Bur 11	**1301**	**36**	**42**	**19**	**29**	....	**12**	**11**	**1346**	**8**	**7**	**201**	**103**	**354**	**234**	**365**	**1056**	**452**	**203**	**263**	**50**	**198**	**40**	**62**
26 North Morganton	Bur 23	**330**	**16**	**8**	**3**	**5**	....	**1**	....	**351**	**4**	**8**	**4**	**23**	**50**	**47**	**129**	**249**	**145**	....	....	**10**	**18**	**4**	**12**
27 Salem	Bur 26	**320**	**3**	....	**5**	**1**	....	**2**	**5**	**320**	**2**	**3**	**21**	**27**	**55**	**41**	**159**	**285**	**180**	**35**	....	**35**	....	....	....
28 St. Luke's	Bur 29	**67**	**1**	**3**	**1**	**3**	....	**2**	**1**	**66**	....	**1**	**9**	**6**	**8**	**6**	**36**	**56**	**35**	....	....	....	....	....	**2**
29 St. Matthews-Zion Memorial		**361**	**1**	**2**	**10**	**5**	**2**	**1**	**4**	**362**	**3**	**1**	**58**	**41**	**85**	**69**	**160**	**355**	**245**	**66**	**12**	**33**	**27**	**14**	**18**
St. Matthews	Bur 30	214	....	1	6	4	1	....	4	212	2	....	35	26	61	38	98	223	152	45	12	19	15	8	6
Zion Memorial	Bur 33	147	1	1	4	1	1	1	....	150	1	1	23	15	24	31	62	132	93	21	....	14	12	6	12
30 Morganton Circuit		**346**	**2**	**6**	**1**	**4**	....	....	**3**	**348**	....	**3**	....	**23**	**74**	**57**	**192**	**346**	**204**	....	....	**28**	....	**8**	**4**
Denton's Chapel	Bur 9	70	....	1	....	....	....	....	2	69	....	....	....	7	31	12	46	96	60	....	....	8	....	2	....
Gilboa	Bur 14	2	....	....	....	....	....	....	....	2	....	....	....	....	....	....	....	....	....	....	....	....	....	....	....
Mt. Pleasant	Bur 22	114	....	....	....	....	....	....	1	113	....	3	....	8	28	20	70	126	67	....	....	8	....	4	4
Oak Forest	Bur 24	160	2	5	1	4	....	....	....	164	....	....	....	8	15	25	76	124	77	....	....	12	....	2	....
31 Mt. Harmony		**203**	**24**	**13**	**22**	**4**	**59**	....	**2**	**197**	**28**	**24**	**32**	**36**	**49**	**28**	**83**	**196**	**150**	....	**12**	**27**	**30**	**16**	**2**
Burke's Chapel	Bur 7	63	16	3	11	....	12	....	1	80	22	15	24	24	27	11	36	98	65	....	....	11	16	12	....
Mt. Harmony	Bur 21	140	8	10	11	4	47	....	1	117	6	9	8	12	22	17	47	98	85	....	12	16	14	4	2
32 Mount Hebron		**278**	**8**	**1**	**2**	....	**6**	**2**	**1**	**280**	....	**2**	**11**	**29**	**59**	**46**	**95**	**229**	**155**	**40**	....	**33**	....	**3**	**1**
Centenial	Rut 5	76	1	....	....	....	....	....	....	77	....	1	3	7	15	11	41	74	44	....	....	11	....	2	....
Mount Hebron	Rut 15	**111**	6	1	1	....	5	1	....	113	....	....	4	17	22	12	31	82	52	....	....	10	....	....	1
Pisgah	Rut 18	91	1	....	1	....	1	1	1	90	....	1	4	5	22	23	23	73	59	40	....	12	....	1	....
33 Nebo-Pleasant Hill		**191**	**11**	**5**	**1**	**10**	**5**	**2**	**5**	**186**	**4**	**8**	**8**	**32**	**53**	**47**	**99**	**231**	**112**	....	**76**	**14**	**42**	**15**	**5**
Nebo	McD 11	120	7	3	....	4	2	1	2	121	4	5	5	16	24	32	61	133	57	....	42	9	20	6	2
Pleasant Hill	McD 15	71	4	2	1	6	3	1	3	65	....	3	3	16	29	15	38	98	55	....	34	5	22	9	3
34 Oak Grove-Salem		**383**	**3**	**3**	**9**	**8**	....	**4**	**1**	**385**	**6**	**2**	**21**	**28**	**60**	**47**	**187**	**322**	**201**	....	**10**	**20**	....	....	**5**
Oak Grove	Rut 17	241	3	3	4	7	....	2	....	242	3	2	11	14	33	26	126	199	126	....	10	12	....	....	3
Salem	Rut 22	142	....	....	5	1	....	2	1	143	3	....	10	14	27	21	61	123	81	....	....	8	....	....	2

MARION DISTRICT—Table 1-A (Continued)

CHARGE AND CHURCH	List Number	CHURCH MEMBERSHIP												CHURCH SCHOOL MEMBERSHIP AND ATTENDANCE											
		1 Total Full Members Reported Last Year	2 Rec. this year on Profession of Faith or Restored	3 Received by Transfer from Other Methodist Churches	4 Received from Other Denominations	5 Removed by Transfer to Other Methodist Churches	6 Removed by Q. C. Action or Withdrawn	7 Removed to Other Denominations	8 Removed by Death	9 Total Full Members	10 Baptisms—Infants presented by Parents or Guardians	11 Baptisms—All Others, Children, Youth, Adults	12 Preparatory Members Now on Roll (Baptized Children)	13 Total Officers, Teachers and Other Leaders (Do not include in 14, 15, 16)	14 Total Children—0-11 Years in entire Church School (include col. 23)	15 Total Youth 12-21 in entire Church School (include col. 24)	16 Total Adults 22 and older in entire Church School (include col. 25)	17 Total Church School Membership (Cols. 13-14-15-16)	18 Average Attendance at Sunday School (all ages)	19 Average Attendance Sunday Evening Fellowship (All ages)	20 Average Additional Sessions—Children	21 Av. Attendance MYF Sunday Evening (include also in col. 19)	22 Av. Attendance Adults in Ch. Sch. Mtgs. other than Sunday School	23 Nursery Home Members (include also in col. 14)	24 Youth Home and Extension Members (include also in col. 15)
35 Oak Hill	Bur 25	246	7	4	3	2	...	2	3	253	6	4	45	26	63	23	129	241	135	....	4	14	20	10	2
36 Old Fort		237	2	2	2	2	....	2	4	235	1	....	9	18	43	20	82	163	84	....	3	10	....	5	....
Bethel	McD 1	57	1	....	....	....	....	....	2	56	....	....	....	6	5	2	7	20	18	....	....	....	....	....	....
Old Fort	McD 12	180	1	2	2	2	....	2	2	179	1	....	9	12	38	18	75	143	66	....	3	10	....	5	....
37 Old Fort Circuit		194	4	1	1	2	....	2	....	196	....	4	....	13	45	58	111	227	148	....	....	22	18	....	....
Carson's Chapel	McD 2	38	....	....	....	2	....	2	....	34	....	....	....	....	....	....	....	....	....	....	....	....	....	....	....
Ebenezer	McD 7	156	4	1	1	....	....	....	....	162	....	4	....	13	45	58	111	227	148	....	....	22	18	....	....
38 Red Hill-Tipton Hill		312	3	....	6	....	....	....	5	316	....	6	8	17	39	39	103	198	116	....	....	12	....	7	5
Dayton Bend	Yan 6	96	3	....	1	....	....	....	1	99	....	6	4	5	11	22	34	72	52	....	....	12	....	2	....
Kona	Mit 3	29	....	....	3	....	....	....	1	31	....	....	....	4	12	5	15	36	19	....	....	....	....	3	3
Red Hill	Mit 5	95	....	....	1	....	....	....	2	94	....	....	4	4	12	8	25	49	25	....	....	....	....	2	2
Tipton Hill	Mit 7	92	....	....	1	....	....	....	1	92	....	....	....	4	4	4	29	41	20	....	....	....	....	....	....
39 Rutherford College	Bur 1	292	1	3	2	6	....	1	1	290	4	1	41	20	55	37	93	205	110	26	....	12	24	16	16
40 Rutherfordton: **First**	Rut 21	478	10	12	8	11	5	2	3	487	8	2	53	26	105	56	144	331	197	....	15	38	45	15	....
41 Spindale	Rut 23	437	1	3	1	8	....	3	3	428	5	....	85	29	89	76	119	313	150	....	30	30	25	12	21
42 Spruce Pine		333	....	12	5	14	6	....	2	328	2	....	44	18	47	41	115	221	121	....	....	18	....	2	....
Penland	Mit 4	27	....	....	....	....	6	....	....	21	2	....	3	4	5	5	9	23	15	....	....	....	....	2	....
Spruce Pine	Mit 6	306	....	12	5	14	....	....	2	307	....	....	41	14	42	36	106	198	106	....	....	18	....	....	....
43 Sunshine		364	25	5	....	3	20	4	4	363	2	9	9	28	74	78	109	289	196	....	....	....	....	11	7
Cedar Grove	Rut 4	121	11	2	....	....	15	....	1	118	2	6	6	6	23	27	41	97	67	....	....	....	....	3	3
Golden Valley	Rut 10	58	3	....	....	....	....	....	1	60	....	....	....	7	17	5	21	50	30	....	....	....	....	3	....
Hollis	Rut 12	11	....	....	....	....	....	1	....	10	....	....	....	....	....	....	....	....	....	....	....	....	....	....	....
Hopewell	Rut 13	109	7	2	....	1	3	3	2	109	....	....	2	8	16	36	15	75	51	....	....	....	....	2	4
Sunshine	Rut 24	65	4	1	....	2	2	....	....	66	....	3	1	7	18	10	32	62	48	....	....	....	....	3	....
44 Table Rock		269	18	4	7	....	....	....	2	296	3	25	25	18	41	43	198	300	138	15	23	15	62	9	5
Arney's Chapel	Bur 2	32	3	....	5	....	....	....	....	40	....	6	6	2	7	3	28	40	26	5	5	15	12	1	1
Fairview	Bur 10	39	....	....	....	....	....	....	1	38	....	....	1	2	5	2	30	39	10	....	....	....	....	2	....
Linville	Bur 18	71	10	3	2	....	....	....	....	86	2	13	8	7	15	18	49	89	48	5	10	....	22	3	2
Mountain Grove	Bur 20	127	5	1	....	....	....	....	1	132	1	6	10	7	14	20	91	132	54	5	8	....	28	3	2
45 Valdese: **First**	Bur 12	427	12	7	5	13	5	5	1	427	8	3	67	36	88	80	150	354	192	61	21	26	....	21	19
Total		14508	351	221	185	238	219	110	138	14560	153	222	1203	1210	2981	2359	5581	12131	6874	841	785	853	807	366	347

Lst Number	CHARGE AND CHURCH	ADDITIONAL INFORMATION							W. S. C. S.							PROPERTY AND OTHER ASSETS				
		25 Adult Home and Extension Members (include also in col. 16)	26 Number of Church Schools on Charge	27 Methodist Pupils and Constituents in Vacation Church Schools	28 Church School Members joining The Church on Profession of Faith	29 No. of classes or groups using or not using App. Meth. Lesson Material: Using	29 No. of classes or groups using or not using App. Meth. Lesson Material: Not	30 Church School Offering for World Service and Conf. Benevolences	31 Number of Societies (not Guilds, groups, or circles)	32 Membership (inc. W.S.C.)	33 Amount Paid for Local Church and Community Work	34 Methodist Men—No. chartered groups	35 Methodist Men—Membership	36 Number of "Together" Subscriptions	37 Number of Organized Churches	38 Estimated Value of Church Buildings, Equipment, & Land	39 Estimated Value of Parsonage, Furniture, and Land	40 Estimated Value of Other Property (including cash, bonds, etc.)	41 Indebtedness on Buildings, Equipment, Parsonages	42 Indebtedness on Current Expenses
1	**Alexander** ..... Rut 1	6	1	26	6	6	....	....	1	18	400	....	....	2	1	36200	....	1000	....	....
2	**Avondale-Henrietta**	6	2	35	....	11	....	...	2	30	167	1	20	30	2	122500	4500	....	....	....
	Avondale ..... Rut 2	4	1	17	....	7	....	....	1	20	134	....	....	17	1	80500	4500	....	....	....
	Henrietta ..... Rut 11	2	1	18	....	4	....	....	1	10	33	....	....	13	1	42000	....	....	....	....
3	**Bakersville**	5	2	38	....	6	3	....	1	22	118	....	....	1	2	39800	25000	800	....	....
	Bakersville ..... Mit 1	4	1	38	....	6	....	....	1	22	118	....	....	1	1	27300	25000	....	....	....
	Bethlehem ..... Mit 2	1	1	....	....	....	3	....	....	....	....	....	....	....	1	12500	....	800	....	....
4	**Bethel** ..... Bur 3	4	1	36	....	10	....	....	1	31	694	1	28	4	1	54000	20000	....	....	....
5	**Broad River**	....	3	82	3	22	....	....	3	....	37	....	12	15	4	130000	7000	....	1600	....
	Kistler's Chapel ..... Rut 14	....	1	35	1	8	....	....	1	....	14	....	....	3	1	40000	....	....	1600	....
	Providence ..... Rut 20	....	1	33	2	8	....	....	1	....	17	....	12	2	1	48000	....	....	....	....
	Tanner's Grove ..... Rut 25	....	1	14	....	6	....	....	1	....	6	....	....	10	1	38000	....	....	....	....
	Union ..... Rut 27	....	....	....	....	....	....	....	....	....	....	....	....	....	1	4000	....	....	....	....
6	**Burke-McDowell**	31	4	195	....	19	....	....	3	39	....	....	....	3	4	142750	10000	3750	....	....
	Bethel ..... Bur 4	6	1	75	....	7	....	....	1	15	....	....	....	1	1	35250	....	2300	....	....
	Pinnacle ..... McD 13	7	1	41	....	4	....	....	1	10	....	....	....	....	1	40000	....	850	....	....
	Snow Hill ..... Bur 28	7	1	68	....	5	....	....	....	....	....	....	....	1	1	26250	....	....	....	....
	Trinity ..... McD 17	11	1	11	....	3	....	....	1	14	....	....	....	1	1	41250	....	600	....	....
7	**Caroleen** ..... Rut 3	3	1	73	3	13	....	....	1	27	25	1	18	3	1	31500	25000	11600	....	....
8	**Chase-Wesley** ..... Rut 29	....	1	....	....	6	....	75	1	19	187	....	....	....	1	60000	....	1000	18000	....
9	**Cliffside** ..... Rut 6	31	1	26	8	10	....	....	1	40	373	....	....	2	1	120000	38000	....	....	....
10	**Connelly Springs**	6	2	45	....	18	....	....	4	....	180	....	....	3	2	65000	18000	....	1500	....
	Bollinger's Chapel ..... Bur 6	4	1	30	....	12	....	....	3	....	75	....	....	3	1	30000	9000	....	1500	....
	Connelly Springs ..... Bur 8	2	1	15	....	6	....	....	1	....	105	....	....	....	1	35000	9000	....	....	....
11	**Drexel**	5	2	91	6	19	....	....	2	69	909	1	28	8	2	110000	50000	....	23000	....
	Bethlehem ..... Bur 5	2	1	58	4	11	....	....	1	32	850	1	28	1	1	60000	20000	....	....	....
	Zion ..... Bur 32	3	1	33	2	8	....	....	1	37	59	....	....	7	1	50000	30000	....	23000	....
12	Forest City: **First** ..... Rut 19	19	1	100	15	....	....	....	1	136	462	1	50	16	1	425000	25000	....	13850	....
13	**Pleasant Grove**	15	1	60	7	10	....	....	1	50	900	1	30	15	1	92000	26000	11505	....	....
14	**Friendship-Shady Grove**	21	2	106	23	20	....	....	2	38	77	....	....	2	2	90000	14000	21486	....	....
	Friendship ..... Bur 13	10	1	50	12	9	....	....	1	17	18	....	....	2	1	50000	7000	11845	....	....
	Shady Grove ..... Bur 27	11	1	56	11	11	....	....	1	21	59	....	....	....	1	40000	7000	9641	....	....
15	**Gilkey**	....	3	77	1	17	....	....	2	41	429	....	....	....	2	23000	11000	....	....	....
	Gilboa ..... Rut 8	....	1	2	....	3	....	....	1	12	181	....	....	....	1	11000	4000	....	....	....

MARION DISTRICT—Table 1-B (Continued)

List Number	CHARGE AND CHURCH	ADDITIONAL INFORMATION							W. S. C. S.							PROPERTY AND OTHER ASSETS				
		25 Adult Home and Extension Members (include also in col. 16)	26 Number of Church Schools on Charge	27 Methodist Pupils and Constituents in Vacation Church Schools	28 Church School Members joining the Church on Profession of Faith	29 No. of classes or groups using or not using App. Meth. Lesson Material: Using	29 No. of classes or groups using or not using App. Meth. Lesson Material: Not	30 Church School Offering for World Service and Conf. Benevolences	31 Number of Societies (not Guilds, groups, or circles)	32 Membership (inc. W.S.G.)	33 Amount Paid for Local Church and Community Work	34 Methodist Men—No. chartered groups	35 Methodist Men—Membership	36 Number of "Together" Subscriptions	37 Number of Organized Churches	38 Estimated Value of Church Buildings, Equipment, & Land	39 Estimated Value of Parsonage, Furniture, and Land	40 Estimated Value of Other Property (including cash, bonds, etc.)	41 Indebtedness on Buildings, Equipment, Parsonages	42 Indebtedness on Current Expenses
	Gilkey ..... Rut 9	....	1	43	1	10	....	....	1	29	248	....	....	....	1	7000	4000	....	....	....
	Thermal City ..... Rut 26	....	1	32	....	4	....	....	....	....	....	....	....	....	1	3000	3000	....	....	....
16	**Glen Alpine** ..... Bur 15	10	1	38	5	11	....	....	1	65	543	....	....	2	1	63000	22000	5625	....	....
17	**Hildebran**	54	2	40	6	14	....	....	1	30	350	1	15	1	2	67500	21500	....	15878	....
	Hildebran ..... Bur 16	40	1	40	1	9	....	....	1	30	350	1	15	1	1	62500	21500	....	15878	....
	Warlick's Chapel ..... Bur 31	14	1	....	5	5	....	....	....	....	....	....	....	....	1	5000	....	....	....	....
18	Marion: **Clinchfield**	8	2	57	4	11	3	....	1	38	289	1	30	2	2	50000	23000	....	....	....
	Clinchfield ..... McD 3	5	1	57	4	11	....	....	1	38	289	1	30	2	1	45000	23000	....	....	....
	Murphy's Chapel ..... McD 10	3	1	....	....	....	3	....	....	....	....	....	....	....	1	5000	....	....	....	....
19	**Cross Mills**	15	2	77	7	25	....	....	2	53	638	1	46	1	2	75000	2500	2000	12000	....
	Cross Mills ..... McD 5	7	1	38	4	17	....	....	1	30	160	1	46	1	1	55000	2500	....	12000	....
	West Marion ..... McD 18	8	1	39	3	8	....	....	1	25	478	....	....	....	1	20000	....	2000	....	....
20	**East Marion** ..... McD 6	6	1	57	8	13	....	....	1	26	650	1	18	2	1	76000	18000	600	....	....
21	**First** ..... McD 8	25	1	54	4	22	....	450	1	169	569	1	72	11	1	500000	40000	....	150000	....
22	**St. Mark's**	....	2	55	1	15	....	....	2	37	154	1	13	13	2	96000	15000	....	29287	....
	Concord ..... McD 4	....	1	40	1	8	....	....	1	22	134	1	13	....	1	51000	....	....	....	....
	St. Mark's ..... McD 19	....	1	15	....	7	....	....	1	15	20	....	....	13	1	45000	15000	....	29287	....
23	**Marion Circuit**	9	3	61	....	17	....	....	2	44	407	....	....	2	3	116500	11500	550	24776	....
	Glenwood ..... McD 9	2	1	26	....	7	....	....	1	25	351	....	....	1	1	30000	4600	550	....	....
	Pleasant Grove ..... McD 14	1	1	....	....	3	....	....	....	....	....	....	....	....	1	12000	2300	....	....	....
	Providence ..... McD 16	6	1	35	....	7	....	....	1	19	56	....	....	1	1	74500	4600	....	24776	....
24	**Mill Spring**	....	4	42	2	20	....	....	4	55	255	....	....	2	5	66000	12000	....	....	....
	Bethlehem ..... Pol 1	....	1	....	....	6	....	....	1	14	197	....	....	2	1	19000	....	....	....	....
	Gray's Chapel ..... Pol 2	....	1	17	....	4	....	....	1	17	....	....	....	....	1	5000	....	....	....	....
	Lebanon ..... Pol 3	....	1	25	1	5	....	....	1	8	32	....	....	....	1	9000	....	....	....	....
	Manus Chapel ..... Pol 4	....	....	....	....	....	....	....	....	....	....	....	....	....	1	4000	....	....	....	....
	New Hope ..... Pol 5	....	1	....	1	5	....	....	1	6	26	....	....	....	1	29000	....	....	....	....
25	Morganton: **First** ..... Bur 11	16	1	139	33	26	....	....	1	331	2986	1	101	3	1	610500	47500	46000	67500	....
26	**North Morganton** ..... Bur 23	6	1	....	8	....	....	....	1	38	1014	....	15	....	1	113000	28000	8000	16500	....
27	**Salem** ..... Bur 26	....	1	62	3	11	....	525	1	21	....	....	....	....	1	67000	22500	6700	....	....
28	**St. Luke's** ..... Bur 29	1	1	29	....	5	....	....	1	7	136	....	....	1	1	40000	....	....	7680	....
29	**St. Matthews-Zion Memorial**	17	2	105	1	26	....	680	2	52	2042	2	41	2	2	145000	15000	....	22000	....
	St. Matthews ..... Bur 30	9	1	62	....	14	....	360	1	28	1170	1	23	2	1	70000	7500	....	8000	....
	Zion Memorial ..... Bur 33	8	1	43	1	12	....	320	1	24	872	1	18	....	1	75000	7500	....	14000	....

Denton's Chapel ..... Bur 9	1	1	42	....	5	....	....	1	21	1182	....	....	1	1	6000	....	5000	....	....
Gilboa ..... Bur 14	....	....	....	....	....	....	....	....	....	....	....	....	....	....	....	....	....	....	....
Mt. Pleasant ..... Bur 22	5	1	32	....	7	....	....	1	21	369	....	....	2	1	9000	....	7000	9000	....
Oak Forest ..... Bur 24	3	1	37	2	7	....	....	1	21	302	....	....	2	1	80000	....	....	....	....
31 Mt. Harmony	**14**	**2**	**70**	**11**	**20**	....	....	**2**	**50**	**165**	**1**	**12**	**1**	**2**	**58000**	**10000**	....	**500**	....
Burke's Chapel ..... Bur 7	4	1	25	7	9	....	....	1	19	....	1	12	....	1	21000	....	....	....	....
Mt. Harmony ..... Bur 21	10	1	45	4	11	....	....	1	31	165	....	....	1	1	37000	10000	....	500	....
32 Mount Hebron	**8**	**3**	**102**	**5**	**18**	....	....	**1**	**25**	**243**	....	....	**2**	....	**74500**	**12000**	**2500**	**1000**	....
Centenial ..... Rut 5	3	1	26	1	6	....	....	....	....	....	....	....	....	....	22500	3600	1200	....	....
Mount Hebron ..... Rut 15	2	1	36	3	6	....	....	....	....	....	....	....	2	....	40000	4800	1300	....	....
Pisgah ..... Rut 18	3	1	40	1	6	....	....	1	25	243	....	....	....	....	12000	3600	....	1000	....
33 Nebo-Pleasant Hill	**13**	**2**	**75**	**3**	**16**	....	....	**1**	**32**	**628**	**1**	**9**	**6**	**2**	**76000**	**18000**	**700**	....	....
Nebo ..... McD 11	7	1	32	2	8	....	....	1	32	628	1	9	6	1	39000	11000	100	....	....
Pleasant Hill ..... McD 15	6	1	43	1	8	....	....	....	....	....	....	....	....	1	37000	7000	600	....	....
34 Oak Grove-Salem	**7**	**2**	**63**	**3**	**21**	....	....	**2**	**52**	**309**	....	**24**	**5**	**2**	**132500**	**28000**	....	....	....
Oak Grove ..... Rut 17	5	1	37	3	11	....	....	1	28	143	....	24	4	1	80000	20000	....	....	....
Salem ..... Rut 22	2	1	26	....	10	....	....	1	24	166	....	....	1	1	52500	8000	....	....	....
35 Oak Hill ..... Bur 25	**3**	**1**	**46**	**6**	**11**	....	....	**1**	**56**	**636**	....	....	**2**	**1**	**63000**	**10000**	....	**3700**	....
36 Old Fort	**6**	**2**	....	**2**	**14**	....	....	**2**	**25**	**257**	**1**	**11**	**3**	**2**	**93000**	**16500**	....	**8000**	**600**
Bethel ..... McD 1	....	1	....	1	4	....	....	1	9	82	....	....	....	1	18000	....	....	....	....
Old Fort ..... McD 12	6	1	....	1	10	....	....	1	16	175	1	11	3	1	75000	16500	....	8000	600
37 Old Fort Circuit	....	**1**	**75**	**4**	**11**	....	....	**1**	**11**	**700**	....	....	**1**	**2**	**40000**	**17500**	**1000**	**7600**	....
Carson's Chapel ..... McD 2	....	....	....	....	....	....	....	....	....	....	....	....	....	1	15000	....	1000	....	....
Ebenezer ..... McD 7	....	1	75	4	11	....	....	1	11	....	....	....	1	1	25000	17500	....	7600	....
38 Red Hill-Tipton Hill	**13**	**4**	**36**	**3**	**13**	....	....	....	....	....	....	....	**3**	**4**	**80000**	**18000**	....	**4000**	....
Dayton Bend ..... Yan 6	3	1	24	3	4	....	....	....	....	....	....	....	1	1	20000	4500	....	1000	....
Kona ..... Mit 3	....	1	12	....	3	....	....	....	....	....	....	....	....	1	20000	4500	....	1000	....
Red Hill ..... Mit 5	4	1	....	....	3	....	....	....	....	....	....	....	2	1	20000	4500	....	1000	....
Tipton Hill ..... Mit 7	6	1	....	....	3	....	....	....	....	....	....	....	....	1	20000	4500	....	1000	....
39 Rutherford College ..... Bur 1	**15**	**1**	**46**	....	**11**	....	....	**1**	**73**	**2031**	....	....	**3**	**1**	**225000**	**10000**	**2500**	**18600**	....
40 Rutherfordton: **First** ..... Rut 21	**14**	**1**	**75**	**10**	**21**	....	....	**1**	**109**	**610**	**1**	**65**	**12**	**1**	**290000**	**38000**	....	**8000**	....
41 Spindale ..... Rut 23	**6**	**1**	**52**	....	**11**	....	**278**	**1**	**74**	**563**	**1**	**39**	**46**	**1**	**190000**	**34000**	**1593**	....	....
42 Spruce Pine	**2**	**2**	**14**	....	**2**	....	....	**1**	**61**	**75**	....	....	**3**	**2**	**120000**	**44000**	....	**200**	....
Penland ..... Mit 4	2	1	....	....	....	....	....	....	....	....	....	....	1	1	10000	....	....	....	....
Spruce Pine ..... Mit 6	....	1	14	....	2	....	....	1	61	75	....	....	2	1	110000	44000	....	200	....
43 Sunshine	**12**	**4**	**167**	**8**	**18**	**6**	....	**4**	**69**	**792**	**1**	**23**	**6**	**5**	**152300**	**11700**	....	....	....
Cedar Grove ..... Rut 4	3	1	74	6	6	....	....	1	25	491	....	....	2	1	35000	....	....	....	....
Golden Valley ..... Rut 10	1	1	66	....	5	....	....	1	18	55	....	....	1	1	25200	....	....	....	....
Hollis ..... Rut 12	1	....	....	....	....	....	....	....	....	....	....	....	....	1	7000	....	....	....	....
Hopewell ..... Rut 13	4	1	27	....	7	....	....	1	14	46	....	....	2	1	57000	....	....	....	....
Sunshine ..... Rut 24	3	1	....	2	....	6	....	1	12	200	1	23	1	1	28100	....	....	....	....
44 Table Rock	**14**	**4**	**24**	**15**	**16**	....	....	**2**	**40**	**680**	**1**	**36**	**8**	**4**	**72000**	**30000**	....	**6000**	....
Arney's Chapel ..... Bur 2	2	1	....	2	2	....	....	....	....	....	....	....	1	1	13000	6000	....	3000	....
Fairview ..... Bur 10	5	1	....	....	2	....	....	....	....	....	....	....	1	1	6000	....	....	....	....
Linville ..... Bur 18	4	1	....	8	6	....	....	1	18	400	....	14	2	1	20000	12000	....	2000	....
Mountain Grove ..... Bur 20	3	1	24	5	6	....	....	1	22	280	1	22	4	1	33000	12000	....	1000	....
45 Valdese: **First** ..... Bur 12	**3**	**1**	**97**	**8**	**17**	....	....	**1**	**64**	**528**	**1**	**35**	**23**	**1**	**210500**	**20000**	**1500**	**5900**	....
District Property	....	....	....	....	....	....	....	....	....	....	....	....	....	....	....	30000	15000	....	....
Total	458	85	2859	234	642	12	2008	71	2330	25061	23	791	275	85	5599050	875500	157409	486071	600

MARION DISTRICT—Table 2-A

List Number	CHARGE AND CHURCH	LOCAL CHURCH EXP.				MINISTERIAL SUPPORT													BENEVOLENCES		
		Paid on Principal and Interest on Old Indebtedness, Loans, Mortgages, Etc. 44	Paid for Buildings and Improvements (Not Inc. Loans, Etc.) 45	Paid Other Current Expenses and Incidentals 46	Paid for Church School Lesson Materials, Supplies, Administration, etc. 47	Salary Claim: Pastor and Associate(s) 48	Total Paid Pastor and Associate(s) 49	Paid Travel and Expense—Pastor and Associate(s) 50	Dist. Superintendent's Fund—Apportioned 51a	Dist. Superintendent's Fund—Paid 51	Episcopal Fund—Apportioned 52a	Episcopal Fund—Paid 52	Conference Claimants' Fund—Apportioned 53a	Conference Claimants' Fund—Paid 53	Minimum Salary Fund—Apportioned 54a	Minimum Salary Fund—Paid 54	Jurisdictional, Area, Conf. and District Administration Funds 56	Interdenominational Co-operation Fund Paid 57	World Service and Conf. Benevolences Apportioned 58a	World Service and Conf. Benevolences Accepted 58b	World Service and Conf. Benevolences Paid 58
1 **Alexander** ... Rut 1		7923	360	520	252	1400	1400	200	58	58	26	26	235	234	60	60	42	....	260	260	260
2 **Avondale-Henrietta**		....	1385	699	232	4000	4050	600	166	166	74	74	666	666	174	190	....	....	650	650	650
Avondale ... Rut 2		....	886	471	116	....	2675	400	110	110	49	49	444	444	101	101	....	....	433	433	435
Henrietta ... Rut 11		....	499	228	126	....	1375	200	56	56	25	25	222	222	73	73	....	....	217	217	216
3 **Bakersville**		1693	....	857	237	2400	2400	300	99	84	44	37	396	346	121	12	72	....	350	350	350
Bakersville ... Mit 1		1693	....	732	196	2200	2200	300	90	90	40	40	357	357	109	109	65	....	300	300	300
Bethlehem ... Mit 2		....	....	125	41	200	200	....	9	9	4	4	39	39	12	12	7	....	50	50	50
4 **Bethel** ... Bur 3		....	617	377	335	3100	3100	400	126	126	56	56	504	504	159	159	91	....	325	325	325
5 **Broad River**		2250	5228	1337	762	4192	4192	1133	175	175	78	78	701	701	191	191	126	....	700	700	700
Kistler's Chapel ... Rut 14		2250	998	416	228	1400	1400	200	54	54	23	23	229	226	56	56	40	....	204	204	204
Providence ... Rut 20		....	586	572	384	1292	1292	633	68	68	29	29	250	250	80	80	46	....	266	266	266
Tanner's Grove ... Rut 25		....	3644	349	150	1500	1500	300	53	53	26	26	222	225	55	55	40	....	230	230	230
Union ... Rut 27		....	....	....	....	....	....	....	....	....	....	....	....	....	....	....	....	....	....	....	....
6 **Burke-McDowell**		....	347	1350	1178	3400	3400	600	153	153	68	68	612	612	178	178	111	....	400	400	400
Bethel ... Bur 4		....	126	576	887	1122	1122	198	51	51	22	22	202	204	59	59	37	....	132	132	132
Pinnacle ... McD 13		....	90	297	168	442	442	78	20	20	9	9	81	79	23	23	14	....	52	52	52
Snow Hill ... Bur 28		....	17	224	88	782	782	138	35	35	16	16	141	141	41	41	26	....	92	92	92
Trinity ... McD 17		....	114	253	35	1054	1054	186	47	47	21	21	188	188	55	55	34	....	124	124	124
7 **Caroleen** ... Rut 3		....	350	1150	850	4200	4200	1000	184	184	82	82	738	738	208	208	133	....	650	650	650
8 **Chase-Wesley** ... Rut 29		2550	....	180	100	450	450	150	16	16	6	6	54	54	14	14	10	....	75	75	75
9 **Cliffside** ... Rut 6		....	712	4320	719	5200	5200	200	234	234	104	104	936	936	431	431	169	....	900	900	900
10 **Connelly Springs**		800	....	....	350	3800	4000	500	171	171	76	76	684	684	150	150	124	....	700	700	700
Bollinger's Chapel ... Bur 6		800	....	....	160	1850	2000	200	85	86	38	38	342	342	75	75	62	....	350	350	350
Connelly Springs ... Bur 8		....	....	....	190	1950	2000	300	86	85	38	38	342	342	75	75	62	....	350	350	350
11 **Drexel**		3600	1644	2056	616	4900	4900	800	198	198	88	88	792	792	256	256	143	41	750	750	750
Bethlehem ... Bur 5		3600	571	1036	358	2700	2700	500	129	129	57	57	515	515	166	166	93	41	487	487	487
Zion ... Bur 32		....	1073	1020	258	2200	2200	300	69	69	31	31	277	277	90	90	50	....	263	263	263
12 Forest City: **First** ... Rut 19		10122	3967	11327	5426	6650	6650	600	288	288	128	128	1152	1152	685	685	208	....	4000	4000	4000
13 **Pleasant Grove**		....	....	4000	456	4800	4800	400	216	216	96	96	864	864	399	399	156	....	900	900	900
14 **Friendship-Shady Grove**		....	2976	2802	872	4200	4200	600	180	180	80	80	720	725	266	266	130	....	700	700	700
Friendship ... Bur 13		....	1347	1438	432	2100	2100	300	90	90	40	40	360	365	133	133	65	....	350	350	350
Shady Grove ... Bur 27		....	1629	1364	440	2100	2100	300	90	90	40	40	360	360	133	133	65	....	350	350	350
15 **Gilkey**		....	....	371	361	2425	2425	575	109	109	48	48	436	437	122	122	79	....	300	300	300
Gilboa ... Rut 8		....	....	....	....	776	776	184	35	35	15	15	140	140	39	39	25	....	96	96	96

Gilkey	Rut 9	....	....	....	....	....	....	....	....	....	....	....	....	....	....	....	....	....	....	....	....	....	....
Thermal City	Rut 26	....	....	....	....	388	388	91	17	17	8	8	70	70	19	20	13	....	48	48	48
16 Glen Alpine	Bur 15	**4400**	**326**	**2423**	**705**	**4500**	**4500**	**900**	**202**	**202**	**90**	**90**	**810**	**810**	**276**	**276**	**146**	**....**	**1175**	**1175**	**1175**
17 Hildebran		**1279**	**4397**	**433**	**427**	**2950**	**3050**	**650**	**126**	**126**	**56**	**56**	**594**	**594**	**135**	**135**	**91**	**....**	**325**	**325**	**325**
Hildebran	Bur 16	1279	3762	421	379	2700	2800	400	117	117	52	52	468	468	122	122	84	....	281	281	281
Warlick's Chapel	Bur 31	....	635	12	48	250	250	250	9	9	4	4	36	36	13	13	7	....	44	44	44
18 Marion: **Clinchfield**		**1239**	**19**	**1877**	**846**	**4200**	**4200**	**820**	**171**	**171**	**76**	**76**	**684**	**684**	**197**	**197**	**124**	**....**	**400**	**400**	**400**
Clinchfield	McD 3	1239	19	1837	816	4200	4200	400	171	171	76	76	684	684	197	197	124	....	400	400	400
Murphy's Chapel	McD 10	....	....	40	30	....	....	420	....	....	....	....	....	....	....	....	....	....	....	....	....
19 Cross Mills		**4300**	**950**	**1700**	**700**	**4410**	**4410**	**1090**	**198**	**198**	**88**	**88**	**794**	**794**	**241**	**241**	**143**	**....**	**850**	**850**	**850**
Cross Mills	McD 5	4300	....	1270	480	2780	2780	920	125	125	56	56	501	501	104	164	90	....	570	570	570
West Marion	McD 18	....	950	430	220	1630	1630	170	73	73	32	32	293	293	77	77	53	....	280	280	280
20 East Marion	McD 6	**....**	**911**	**1143**	**945**	**4150**	**4200**	**650**	**180**	**180**	**80**	**80**	**720**	**720**	**229**	**229**	**130**	**....**	**750**	**750**	**750**
21 First	McD 8	**31251**	**3211**	**15661**	**1214**	**7000**	**7000**	**300**	**306**	**306**	**136**	**136**	**1224**	**1224**	**790**	**790**	**221**	**....**	**4850**	**4850**	**4850**
22 St. Mark's		**4200**	**482**	**2367**	**471**	**2030**	**2051**	**520**	**82**	**82**	**37**	**37**	**329**	**329**	**135**	**135**	**59**	**....**	**248**	**248**	**248**
Concord	McD 4	....	....	827	251	830	830	50	37	37	17	17	149	149	59	59	27	....	173	173	173
St. Mark's	McD 19	4200	432	1560	220	1200	1221	470	45	45	20	20	180	180	76	76	32	....	75	75	75
23 Marion Circuit		**7650**	**1709**	**1966**	**504**	**4100**	**4100**	**900**	**184**	**184**	**82**	**82**	**738**	**738**	**254**	**254**	**132**	**....**	**575**	**575**	**575**
Glenwood	McD 9	....	1300	874	249	1743	1743	360	78	78	35	35	314	314	113	113	57	....	241	241	241
Pleasant Grove	McD 14	....	306	237	37	614	614	180	28	28	12	12	110	110	36	36	18	....	93	93	93
Providence	McD 16	7650	103	855	218	1743	1743	360	78	78	35	35	314	314	105	105	57	....	241	241	241
24 Mill Spring		**....**	**7657**	**1203**	**584**	**2225**	**2225**	**280**	**100**	**100**	**44**	**44**	**400**	**400**	**139**	**139**	**72**	**....**	**400**	**400**	**400**
Bethlehem	Pol 1	....	60	450	167	720	720	130	30	30	13	13	120	120	41	41	21	....	120	120	120
Gray's Chapel	Pol 2	....	....	141	74	265	265	....	12	12	5	5	48	48	16	16	9	....	48	48	48
Lebanon	Pol 3	....	43	315	117	275	275	125	17	17	8	8	68	68	25	25	13	....	68	68	68
Manus Chapel	Pol 4	....	....	12	5	140	140	....	6	6	3	3	24	24	8	8	4	....	24	24	24
New Hope	Pol 5	....	7554	285	221	825	825	25	35	35	15	15	140	140	49	49	25	....	140	140	140
25 Morganton: **First**	Bur 11	**....**	**10351**	**26905**	**3545**	**9000**	**9000**	**360**	**405**	**405**	**180**	**180**	**1620**	**1620**	**1495**	**1495**	**293**	**....**	**6850**	**6850**	**6850**
26 North Morganton	Bur 23	**600**	**165**	**2057**	**462**	**4700**	**4700**	**800**	**207**	**207**	**92**	**92**	**828**	**828**	**291**	**291**	**150**	**....**	**985**	**985**	**985**
27 Salem	Bur 26	**....**	**943**	**2050**	**575**	**3500**	**3500**	**700**	**157**	**157**	**70**	**70**	**630**	**630**	**241**	**241**	**114**	**....**	**525**	**525**	**525**
28 St. Luke's	Bur 29	**1143**	**101**	**463**	**....**	**1900**	**2070**	**....**	**76**	**76**	**34**	**34**	**306**	**306**	**89**	**89**	**55**	**....**	**100**	**100**	**100**
29 St. Matthews-Zion Memorial		**11015**	**2288**	**3629**	**1040**	**4200**	**4100**	**700**	**180**	**180**	**80**	**80**	**720**	**720**	**296**	**296**	**600**	**....**	**600**	**600**	**600**
St. Matthews	Bur 30	6575	1638	2167	650	2520	2460	420	108	108	48	48	432	432	178	178	380	....	360	360	360
Zion Memorial	Bur 33	4440	650	1462	390	1680	1640	280	72	72	32	32	288	288	118	118	220	....	240	240	240
30 Morganton Circuit		**3025**	**45**	**1700**	**694**	**3200**	**3200**	**1016**	**126**	**126**	**56**	**56**	**504**	**504**	**195**	**195**	**91**	**....**	**600**	**600**	**600**
Denton's Chapel	Bur 9	....	....	240	160	782	782	300	30	30	13	13	130	130	47	47	21	....	120	120	120
Gilboa	Bur 14	....	....	....	....	....	....	16	....	....	....	....	....	....	....	....	....	....	....	....	....
Mt. Pleasant	Bur 22	....	....	360	234	1209	1209	350	48	48	21	21	187	187	65	65	35	....	240	240	240
Oak Forest	Bur 24	3025	45	1100	300	1209	1209	350	48	48	22	22	187	187	83	83	35	....	240	240	240
31 Mt. Harmony		**....**	**1373**	**2223**	**704**	**3400**	**3400**	**550**	**152**	**152**	**67**	**68**	**607**	**607**	**168**	**169**	**112**	**....**	**375**	**375**	**375**
Burke's Chapel	Bur 7	....	56	864	199	700	700	250	30	31	14	14	121	121	38	38	24	....	75	75	75
Mt. Harmony	Bur 21	....	1317	1359	505	2700	2700	300	122	121	53	54	486	486	130	131	88	....	300	300	300
32 Mount Hebron		**1092**	**650**	**1080**	**770**	**2190**	**2190**	**1000**	**90**	**90**	**40**	**40**	**360**	**360**	**139**	**139**	**65**	**....**	**350**	**350**	**350**
Centenial	Rut 5	....	150	290	117	600	600	300	27	27	12	12	108	108	42	42	19	....	105	105	105
Mount Hebron	Rut 15	1092	350	496	393	900	900	400	36	36	16	16	144	144	56	55	26	....	140	140	140
Pisgah	Rut 18	....	150	294	260	690	690	300	27	27	12	12	108	108	42	42	20	....	105	105	105
33 Nebo-Pleasant Hill		**....**	**500**	**632**	**576**	**3788**	**3788**	**712**	**157**	**157**	**70**	**70**	**628**	**628**	**145**	**145**	**113**	**....**	**500**	**500**	**500**
Nebo	McD 11	....	350	382	298	2620	2620	462	110	110	49	49	440	440	102	102	79	....	350	350	350
Pleasant Hill	McD 15	....	150	250	278	1168	1668	250	47	47	21	21	188	188	44	43	34	....	150	150	150
34 Oak Grove-Salem		**....**	**3644**	**3981**	**1004**	**5800**	**5300**	**1100**	**256**	**256**	**114**	**114**	**1026**	**1026**	**382**	**382**	**185**	**....**	**1300**	**1300**	**1300**
Oak Grove	Rut 17	....	864	2703	600	3800	3800	700	171	171	76	76	684	684	255	255	123	....	867	867	867
Salem	Rut 22	....	2780	1278	404	2000	2000	400	85	85	38	38	342	342	127	127	62	....	433	433	433

List Number	CHARGE AND CHURCH		LOCAL CHURCH EXP.				MINISTERIAL SUPPORT													BENEVOLENCES		
			Paid on Principal and Interest on Old Indebtedness, Loans, Mortgages, Etc. 44	Paid for Buildings and Improvements (Not Inc. Loans, Etc.) 45	Paid Other Current Expenses and Incidentals 46	Paid for Church School Lesson Materials, Supplies, Administration, etc. 47	Salary Claim: Pastor and Associate(s) 48	Total Paid Pastor and Associate(s) 49	Paid Travel and Expense—Pastor and Associate(s) 50	Dist. Superintendent's Fund—Apportioned 51a	Dist. Superintendent's Fund—Paid 51	Episcopal Fund—Apportioned 52a	Episcopal Fund—Paid 52	Conference Claimants' Fund—Apportioned 53a	Conference Claimants' Fund—Paid 53	Minimum Salary Fund—Apportioned 54a	Minimum Salary Fund—Paid 54	Jurisdictional, Area, Conf. and District Administration Funds 56	Interdenominational Co-operation Fund Paid 57	World Service and Conf. Benevolences Apportioned 58a	World Service and Conf. Benevolences Accepted 58b	World Service and Conf. Benevolences Paid 58
35	**Oak Hill**	Bur 25	2588	1321	1388	759	4000	4000	1000	153	153	68	68	612	612	204	204	111	....	500	500	500
36	**Old Fort**		7745	3554	3100	826	3970	3970	650	179	179	79	79	715	715	225	225	....	....	540	540	540
	Bethel	McD 1	....	....	231	60	400	400	50	18	18	8	8	72	72	23	21	....	....	90	90	90
	Old Fort	McD 12	7745	3554	2869	766	3570	3570	600	161	161	71	71	643	643	202	204	....	....	450	450	450
37	**Old Fort Circuit**		....	102	556	250	2350	2264	....	106	92	47	41	423	423	123	109	67	....	270	270	270
	Carson's Chapel	McD 2	....	....	61	....	300	214	....	14	....	6	....	54	54	14	....	....	....	90	90	90
	Ebenezer	McD 7	....	102	495	250	2050	2050	....	92	92	41	41	369	369	109	109	67	....	180	180	180
38	**Red Hill-Tipton Hill**		....	1700	291	221	2600	2600	....	117	117	52	52	468	468	112	112	60	....	175	175	175
	Dayton Bend	Yan 6	....	500	84	93	....	600	....	27	27	12	12	108	108	26	26	20	....	40	40	40
	Kona	Mit 3	....	100	61	32	....	500	....	22	22	10	10	90	90	22	22	16	....	35	35	35
	Red Hill	Mit 5	....	600	134	56	....	750	....	34	34	15	15	135	135	32	32	24	....	50	50	50
	Tipton Hill	Mit 7	....	500	12	40	....	750	....	34	34	15	15	135	135	32	32	....	....	50	50	25
39	**Rutherford College**	Bur 1	5886	189	3066	643	4050	4050	700	180	180	80	80	720	720	194	194	130	....	650	650	650
40	Rutherfordton: **First**	Rut 21	11852	1407	11046	2057	6400	6400	500	275	275	122	122	1098	1098	637	637	198	....	3100	3100	1300
41	**Spindale**	Rut 23	....	....	5400	1087	6000	6000	500	261	261	116	116	1044	1044	437	437	189	....	2300	2300	2300
42	**Spruce Pine**		526	1100	3483	510	4750	4750	1250	214	214	95	95	855	855	304	304	154	....	1220	1220	1220
	Penland	Mit 4	....	....	116	69	250	250	....	14	14	7	7	45	45	15	15	8	....	45	45	45
	Spruce Pine	Mit 6	526	1100	3367	441	4500	4500	1250	200	200	88	88	810	810	289	289	146	....	1175	1175	1175
43	**Sunshine**		46	1414	1094	452	3800	3800	400	180	180	80	80	720	720	211	211	130	....	375	375	375
	Cedar Grove	Rut 4	....	480	283	197	1224	1224	128	58	58	26	26	232	232	68	68	42	....	132	132	132
	Golden Valley	Rut 10	46	200	157	88	510	510	54	24	24	10	10	97	97	28	28	18	....	55	55	55
	Hollis	Rut 12	....	....	42	....	326	326	34	15	15	7	7	62	62	18	18	11	....	23	23	23
	Hopewell	Rut 13	....	....	448	98	1174	1174	124	56	56	25	25	222	222	65	65	40	....	104	104	104
	Sunshine	Rut 24	....	734	164	69	566	566	60	27	27	12	12	107	107	32	32	19	....	61	61	61
44	**Table Rock**		....	17218	1368	404	2730	2580	970	118	118	53	53	473	473	149	150	86	....	375	375	374
	Arney's Chapel	Bur 2	....	1523	216	30	500	400	200	22	22	10	10	90	90	20	20	16	....	38	38	37
	Fairview	Bur 10	....	6	44	14	350	300	150	20	20	9	9	81	81	18	18	15	....	37	37	37
	Linville	Bur 18	....	7694	723	157	600	600	400	18	18	8	8	72	72	45	45	13	....	75	75	75
	Mountain Grove	Bur 20	....	7995	325	203	1280	1280	220	58	58	26	26	230	230	67	67	42	....	225	225	225
45	Valdese: **First**	Bur 12	9600	2588	4011	765	5800	5800	550	257	257	114	114	1026	1026	379	379	185	....	1300	1300	1300
	Total		138375	87901	139602	36486	178810	179065	27626	7768	7739	3452	3440	31075	31031	12226	12121	5800	41	44223	44223	44222

CHARGE AND CHURCH	List Number	BENEVOLENCES								OTHER CONFERENCE BENEVOLENCES												
		59 World Service Special Gifts	60 General Advance Specials	61 One Great Hour of Sharing	62 Fellowship of Suffering and Service	63 Television-Radio Ministry Fund	64 Methodist Student Day	65 Methodist Youth Fund	66 Race Relations Sunday	67 Operational Expenses: Colleges, Universities, Seminaries	68 Operational Expenses: Wesley Foundations	69 Capital Expenditures: Colleges, Universities, Seminaries and Wesley Foundations	70 Hospitals	71 Homes for Children, Youth and the Aged	72 Conference Advance Specials	73 Church School Rally Day	74 WSCS (Includ. WSG), Cash Sent to District and Conference Treas.	75 Conference Fund	76 City or District Mission Society—Builders Club	77 All Other Benevolences	78 Grand Total Paid (Not Total Raised) Cols. 44-47 and 49-77
1 Alexander	Rut 1	113	....	....	5	....	....	25	....	96	....	100	5	139	....	....	57	50	131	....	12056
2 Avondale-Henrietta		....	252	5	5	....	5	....	....	280	....	148	5	366	....	....	150	50	106	322	10408
Avondale	Rut 2	....	159	....	....	....	....	....	....	180	....	148	....	236	....	....	130	33	....	196	6769
Henrietta	Rut 11	....	93	5	5	....	5	....	....	100	....	....	5	130	....	....	20	17	108	126	3634
3 Bakersville		....	75	4	....	....	....	10	....	187	....	....	....	249	....	....	146	20	....	....	7079
Bakersville	Mit 1	....	75	4	....	....	....	10	....	169	....	....	....	225	....	....	146	20	....	....	6761
Bethlehem	Mit 2	....	....	....	....	....	....	....	....	18	....	....	....	24	....	....	....	....	....	....	526
4 Bethel	Bur 3	....	145	....	....	....	....	25	....	....	254	....	50	328	....	....	98	50	....	166	7206
5 Broad River		....	183	13	....	....	....	40	18	305	....	....	19	394	....	....	147	50	587	28	18657
Kistler's Chapel	Rut 14	....	61	13	....	....	....	10	9	92	....	....	7	119	....	....	73	17	202	12	6710
Providence	Rut 20	....	62	....	....	....	....	30	4	120	....	....	7	156	....	....	50	18	230	6	4889
Tanner's Grove	Rut 25	....	60	....	....	....	....	....	5	93	....	....	5	119	....	....	24	15	125	10	7028
Union	Rut 27	....	....	....	....	....	....	....	....	....	....	....	....	....	....	....	....	....	30	....	30
6 Burke-McDowell		....	200	32	....	....	....	....	....	285	....	250	22	368	....	7	129	50	426	25	10191
Bethel	Bur 4	....	81	23	....	....	....	....	....	94	....	250	10	121	....	7	64	16	214	10	4304
Pinnacle	McD 13	....	25	....	....	....	....	....	....	37	....	....	2	49	....	....	5	7	80	2	1479
Snow Hill	Bur 28	....	34	4	....	....	....	....	....	66	....	....	4	84	....	....	....	12	63	10	1877
Trinity	McD 17	....	60	5	....	....	....	....	....	88	....	....	6	114	....	....	60	15	69	3	2531
7 Caroleen	Rut 3	....	200	25	15	....	10	60	15	332	....	350	35	429	....	10	31	50	324	26	11457
8 Chase-Wesley	Rut 29	....	110	2	2	....	2	2	2	23	....	....	6	30	....	2	102	50	146	2	4086
9 Cliffside	Rut 6	....	340	25	15	26	10	65	25	689	....	....	40	890	....	10	286	50	359	25	16780
10 Connelly Springs		19	255	21	8	....	....	25	....	240	....	....	18	310	....	....	264	40	354	....	9109
Bollinger's Chapel	Bur 6	9	110	14	....	....	....	10	....	120	....	....	8	155	....	....	160	25	225	....	4949
Connelly Springs	Bur 8	10	145	7	8	....	....	15	....	120	....	....	10	155	....	....	104	25	129	....	4170
11 Drexel		....	275	20	20	29	6	50	6	410	....	....	20	529	....	8	181	50	378	....	17866
Bethlehem	Bur 5	....	155	10	10	19	3	25	3	267	....	....	10	344	....	5	56	25	232	....	11417
Zion	Bur 32	....	120	10	10	10	3	25	3	143	....	....	10	185	....	3	125	25	146	....	6449
12 Forest City: **First**	Rut 19	....	826	100	47	....	....	80	50	1096	....	80	100	1416	....	30	1097	50	901	409	50835
13 Pleasant Grove		....	295	11	30	....	15	25	15	637	....	....	50	822	....	10	324	50	547	60	15178
14 Friendship-Shady Grove		....	355	....	71	....	....	60	....	426	....	....	39	550	15	....	181	50	524	....	15802
Friendship	Bur 13	....	195	....	21	....	....	30	....	213	....	....	29	275	15	....	90	25	269	....	7822
Shady Grove	Bur 27	....	160	....	50	....	....	30	....	213	....	....	10	275	....	....	91	25	255	....	7980
15 Gilkey		....	100	....	....	....	....	....	....	196	....	....	....	253	....	....	280	50	45	....	5751
Gilboa	Rut 8	....	34	....	....	....	....	....	....	63	....	....	....	81	....	....	150	16	45	....	1699

MARION DISTRICT—Table 2-B (Continued)

List Number	CHARGE AND CHURCH		BENEVOLENCES								OTHER CONFERENCE BENEVOLENCES												
			59 World Service Special Gifts	60 General Advance Specials	61 One Great Hour of Sharing	62 Fellowship of Suffering and Service	63 Television-Radio Ministry Fund	64 Methodist Student Day	65 Methodist Youth Fund	66 Race Relations Sunday	67 Operational Expenses: Colleges, Universities, Seminaries	68 Operational Expenses: Wesley Foundations	69 Capital Expenditures: Colleges, Universities, Seminaries and Wesley Foundations	70 Hospitals	71 Homes for Children, Youth and the Aged	72 Conference Advance Specials	73 Church School Rally Day	74 WSCS (Includ. WSG), Cash Sent to District and Conference Treas.	75 Conference Fund	76 City or District Mission Society—Builders Club	77 All Other Benevolences	78 Grand Total Paid (Not Total Raised), Cols. 44-47 and 49-77
	Gilkey	Rut 9	....	34	....	....	....	....	....	....	102	....	....	....	132	....	....	130	26	....	....	3285
	Thermal City	Rut 26	....	32	....	....	....	....	....	....	31	....	....	....	40	....	....	....	8	....	....	767
16	**Glen Alpine**	Bur 15	**4**	**264**	**25**	**27**	**25**	**10**	**35**	**10**	**442**	....	**353**	**23**	**571**	....	**10**	**866**	**50**	**574**	**11**	**19255**
17	**Hildebran**		....	**115**	**11**	**10**	....	**5**	**15**	**5**	**216**	....	....	**15**	**279**	....	**5**	**150**	**50**	**269**	....	**12618**
	Hildebran	Bur 16	....	75	2	....	....	5	15	2	198	....	....	5	255	....	5	150	50	206	....	11138
	Warlick's Chapel	Bur 31	....	40	9	10	....	....	....	3	18	....	....	10	24	....	....	....	....	63	....	1485
18	Marion: **Clinchfield**		....	**227**	**20**	**19**	**10**	**10**	**100**	**10**	**315**	....	**350**	**10**	**406**	....	**5**	**86**	**50**	**210**	**38**	**12519**
	Clinchfield	McD 3	....	202	20	19	10	10	100	10	315	....	350	10	406	....	5	86	50	190	38	11984
	Murphy's Chapel	McD 10	....	25	....	....	....	....	....	....	....	....	....	....	....	....	....	....	....	20	....	535
19	**Cross Mills**		....	**220**	**30**	**37**	**35**	....	**95**	**20**	**386**	....	**937**	....	**498**	....	....	**109**	**50**	**214**	**1344**	**19439**
	Cross Mills	McD 5	....	122	15	20	25	....	45	10	263	....	600	....	339	....	....	48	30	30	841	13644
	West Marion	McD 18	....	98	15	17	10	....	50	10	123	....	337	....	159	....	....	61	20	184	503	5795
20	**East Marion**	McD 6	....	**617**	**25**	**15**	....	**10**	**73**	**10**	**366**	....	**243**	**50**	**473**	**23**	**15**	**130**	**50**	**294**	**153**	**12485**
21	**First**	McD 8	....	**713**	**150**	**75**	**30**	**40**	**100**	**40**	**1263**	....	**718**	**150**	**1631**	....	**150**	**1275**	**50**	**1344**	....	**73893**
22	**St. Mark's**		....	**25**	**10**	**10**	....	....	**15**	....	**215**	....	**100**	**14**	**278**	....	....	....	**25**	**299**	....	**11992**
	Concord	McD 4	....	10	....	....	....	....	....	....	94	....	100	8	122	....	....	....	....	111	....	2890
	St. Mark's	McD 19	....	15	10	10	....	....	15	....	121	....	....	6	156	....	....	....	25	188	....	9127
23	**Marion Circuit**		....	**176**	**30**	**74**	**3**	....	**39**	**18**	**406**	....	**419**	**60**	**580**	....	**37**	**98**	**50**	**284**	**203**	**21271**
	Glenwood	McD 9	....	93	20	22	....	....	5	10	181	....	....	20	248	....	10	58	21	120	54	6226
	Pleasant Grove	McD 14	....	40	10	32	3	....	10	8	57	....	419	40	115	....	7	....	8	27	144	2591
	Providence	McD 16	....	43	....	20	....	....	24	....	168	....	....	....	217	....	20	40	21	137	5	12454
24	**Mill Spring**		**68**	**188**	....	....	....	....	**5**	....	**222**	....	**188**	**41**	**286**	....	....	**131**	**50**	**366**	....	**14649**
	Bethlehem	Pol 1	10	108	....	....	....	....	....	....	66	....	107	11	86	....	....	35	15	106	....	2416
	Gray's Chapel	Pol 2	11	15	....	....	....	....	5	....	26	....	22	....	36	....	....	36	6	27	....	802
	Lebanon	Pol 3	14	40	....	....	....	....	....	....	39	....	....	7	51	....	....	33	9	101	....	1368
	Manus Chapel	Pol 4	....	....	....	....	....	....	....	....	13	....	....	....	13	....	....	....	3	26	....	281
	New Hope	Pol 5	33	25	....	....	....	....	....	....	78	....	59	23	100	....	....	27	17	106	....	9782
25	Morganton: **First**	Bur 11	**17**	**5651**	**181**	**213**	**130**	**46**	**135**	**108**	**2392**	....	**3300**	**324**	**3147**	....	**200**	**2085**	**50**	**2926**	**546**	**82455**
26	**North Morganton**	Bur 23	....	**520**	....	....	....	**25**	**45**	**25**	**465**	....	**200**	**50**	**601**	....	**25**	**122**	**50**	**360**	....	**13825**
27	**Salem**	Bur 26	....	**193**	**39**	**12**	....	....	**125**	....	**385**	....	....	....	**497**	....	....	**110**	**50**	**320**	....	**11236**
28	**St. Luke's**	Bur 29	....	**50**	....	....	....	....	....	....	**142**	....	....	**59**	**183**	....	....	**64**	**50**	**67**	....	**5052**
29	**St. Matthews-Zion Memorial**		**200**	**100**	**50**	**127**	....	**50**	**36**	**32**	**1154**	....	**400**	**253**	**842**	**200**	**50**	**252**	**50**	**325**	**1114**	**30483**
	St. Matthews	Bur 30	100	50	50	75	....	25	26	25	790	....	250	128	495	100	25	126	30	250	248	18209
	Zion Memorial	Bur 33	100	50	....	52	....	25	10	7	364	....	150	125	347	100	25	126	20	75	866	12274

Denton's Chapel	Bur 9	....	30	....	....	....	....	10	10	75	....	....	17	96	....	10	33	18	60	....	2202
Gilboa	Bur 14	....	....	....	....	....	....	....	....	....	....	....	....	....	....	....	....	....	....	....	16
Mt. Pleasant	Bur 22	....	56	....	....	....	....	6	10	104	....	....	10	135	....	10	81	16	75	....	3272
Oak Forest	Bur 24	....	81	....	....	....	....	20	10	133	....	....	20	172	....	10	207	16	95	....	7388
31 Mt. Harmony		....	**125**	**30**	....	....	....	**45**	....	**268**	....	....	**35**	**347**	....	**15**	**149**	**50**	**203**	....	**11000**
Burke's Chapel	Bur 7	....	25	10	....	....	....	15	....	61	....	....	10	87	....	5	....	25	63	....	2673
Mt. Harmony	Bur 21	....	100	20	....	....	....	30	....	207	....	....	25	260	....	10	149	25	140	....	8327
32 Mount Hebron		....	**135**	**5**	**14**	**5**	**5**	**20**	....	**222**	....	**175**	....	**286**	....	**5**	**15**	**50**	**278**	....	**9041**
Centenial	Rut 5	....	4	....	3	....	....	5	....	67	....	175	....	86	....	....	....	15	76	....	2201
Mount Hebron	Rut 15	....	76	5	7	5	5	5	....	88	....	....	....	114	....	5	15	20	111	....	4504
Pisgah	Rut 18	....	55	....	4	....	....	10	....	67	....	....	....	86	....	....	....	15	91	....	2336
33 Nebo-Pleasant Hill		**137**	**275**	**5**	**23**	....	**10**	**31**	**8**	**232**	....	....	**22**	**300**	**125**	....	**204**	**50**	**251**	**122**	**9616**
Nebo	McD 11	98	183	5	17	....	5	15	5	163	....	....	11	209	75	....	204	25	180	83	6520
Pleasant Hill	McD 15	39	92	....	6	....	5	16	3	69	....	....	11	91	50	....	....	25	71	39	3096
34 Oak Grove-Salem		....	**418**	**20**	**45**	**10**	....	**50**	**10**	**611**	....	....	**30**	**687**	....	**30**	**381**	**50**	**553**	**372**	**22059**
Oak Grove	Rut 17	....	278	10	25	5	....	35	5	407	....	....	20	424	....	20	211	25	380	307	12995
Salem	Rut 22	....	140	10	20	5	....	15	5	204	....	....	10	263	....	10	170	25	173	65	9064
35 Oak Hill	Bur 25	....	**271**	**20**	**20**	**25**	**10**	**25**	**10**	**326**	....	....	**30**	**422**	**22**	**10**	**377**	**50**	**286**	**10**	**14618**
36 Old Fort		....	**175**	**20**	**16**	**5**	**5**	....	**10**	**359**	....	**347**	**25**	**427**	....	**10**	**175**	**50**	**482**	**25**	**23714**
Bethel	McD 1	....	25	....	6	....	....	....	....	53	....	147	10	44	....	....	44	25	70	....	1355
Old Fort	McD 12	....	150	20	10	5	5	....	10	306	....	200	25	383	....	10	131	25	412	25	22340
37 Old Fort Circuit		**25**	**147**	....	....	....	**12**	**30**	**5**	**197**	....	**306**	....	**253**	....	....	**56**	**50**	**176**	**80**	**5511**
Carson's Chapel	McD 2	....	....	....	....	....	....	....	....	22	....	....	....	20	....	....	....	....	....	....	461
Ebenezer	McD 7	25	147	....	....	....	12	30	5	175	....	306	....	233	....	....	56	50	176	80	5050
38 Red Hill-Tipton Hill		....	**80**	....	....	....	....	....	....	**128**	....	....	....	**196**	....	....	....	**35**	**115**	**10**	**6360**
Dayton Bend	Yan 6	....	35	....	....	....	....	....	....	41	....	....	....	77	....	....	....	10	50	10	1733
Kona	Mit 3	....	15	....	....	....	....	....	....	35	....	....	....	44	....	....	....	10	15	....	1007
Red Hill	Mit 5	....	30	....	....	....	....	....	....	52	....	....	....	67	....	....	....	15	50	....	2044
Tipton Hill	Mit 7	....	....	....	....	....	....	....	....	....	....	....	....	8	....	....	....	....	....	....	1551
39 Rutherford College	Bur 1	**5**	**281**	**20**	**25**	**10**	**10**	**35**	**10**	**311**	....	**150**	**50**	**401**	....	**10**	**415**	**50**	**432**	....	**18753**
40 Rutherfordton: **First**	Rut 21	....	**1349**	**142**	**54**	**25**	**35**	**175**	**25**	**1019**	....	....	**150**	**1315**	....	**50**	**1091**	**50**	**1511**	....	**45683**
41 Spindale	Rut 23	10	**619**	**150**	**42**	....	**50**	**80**	**25**	**699**	....	....	**100**	**903**	....	**75**	**732**	**50**	**490**	**457**	**21816**
42 Spruce Pine		**200**	**150**	**51**	**10**	**20**	**10**	**24**	**10**	**486**	....	**1375**	**22**	**629**	....	**30**	**577**	**50**	**548**	....	**18653**
Penland	Mit 4	....	25	25	....	10	....	4	...	23	....	....	....	29	....	5	....	....	42	....	732
Spruce Pine	Mit 6	200	125	26	10	10	10	20	10	463	....	1375	22	600	....	25	577	50	506	....	17921
43 Sunshine		....	**156**	**24**	**15**	**15**	**15**	**20**	**20**	**338**	....	**17**	**20**	**436**	....	**25**	**166**	**50**	**524**	....	**10743**
Cedar Grove	Rut 4	....	50	14	....	5	5	10	5	109	....	17	5	140	....	10	73	17	206	....	3536
Golden Valley	Rut 10	....	56	10	6	5	5	5	5	45	....	....	5	58	....	5	40	7	88	....	1627
Hollis	Rut 12	....	....	....	....	....	....	....	....	29	....	....	....	37	....	....	....	5	11	....	620
Hopewell	Rut 13	....	25	....	....	5	5	5	5	105	....	....	5	136	....	5	41	13	154	....	2860
Sunshine	Rut 24	....	25	....	9	....	....	....	5	50	....	....	5	65	....	5	12	8	65	....	2100
44 Table Rock		**8**	**100**	**15**	**5**	....	....	**25**	**10**	**238**	....	**40**	**15**	**309**	....	**16**	**123**	**50**	**291**	....	**24979**
Arney's Chapel	Bur 2	....	25	....	....	....	....	....	....	32	....	....	....	42	....	....	....	10	37	....	2710
Fairview	Bur 10	....	....	....	....	....	....	....	....	28	....	....	....	37	....	....	....	....	31	....	790
Linville	Bur 18	....	25	5	5	....	....	....	5	72	....	40	5	93	....	5	23	20	81	....	10184
Mountain Grove	Bur 20	8	50	10	....	....	....	....	5	106	....	....	10	137	....	11	100	20	142	....	11270
45 Valdese: **First**	Bur 12	....	**900**	**50**	**47**	**20**	**25**	**100**	**30**	**607**	....	...	**60**	**784**	....	**30**	**621**	**50**	**842**	**200**	**30941**
Total		**806**	**18018**	**1381**	**1153**	**423**	**431**	**1981**	**612**	**19924**	**254**	**10546**	**2066**	**25443**	**385**	**910**	**14354**	**2170**	**19944**	**5748**	**839998**

NORTH WILKESBORO DISTRICT—Table 1-A

List Number	CHARGE AND CHURCH	CHURCH MEMBERSHIP												CHURCH SCHOOL MEMBERSHIP AND ATTENDANCE											
		1 Total Full Members Reported Last Year	2 Rec. this year on Profession of Faith or Restored	3 Received by Transfer from Other Methodist Churches	4 Received from Other Denominations	5 Removed by Transfer to Other Methodist Churches	6 Removed by Q. C. Action or Withdrawn	7 Removed to Other Denominations	8 Removed by Death	9 Total Full Members	10 Baptisms—Infants presented by Parents or Guardians	11 Baptisms—All Others, Children, Youth, Adults	12 Preparatory Members Now on Roll (Baptized Children)	13 Total Officers, Teachers and Other Leaders (Do not include in 14, 15, 16)	14 Total Children—0-11 Years in entire Church School (include col. 23)	15 Total Youth 12-21 in entire Church School (include col. 24)	16 Total Adults 22 and older in entire Church School (include col. 25)	17 Total Church School Membership (Cols. 13-14-15-16)	18 Average Attendance at Sunday School (all ages)	19 Average Attendance Sunday Evening Fellowship (All ages)	20 Average Attendance Additional Sessions—Children	21 Av. Attendance MYF Sunday Evening (include also in col. 19)	22 Av. Attendance Adults in Ch. Sch. Mtgs. other than Sunday School	23 Nursery Home Members (include also in col. 14)	24 Youth Home and Extension Members (include also in col. 15)
1	**Alleghany-Grayson**	208	1	1	2	3	....	....	1	208	5	1	10	20	30	24	85	159	109	....	35	11	....	5	7
	Cox Chapel ... Gry 1	55	1	....	1	....	....	....	....	57	....	1	....	5	5	4	30	44	32	....	....	5	....	1	3
	Piney Creek ... All 3	35	....	....	....	....	....	....	....	35	1	....	1	3	2	8	9	22	18	....	....	6	....	1	2
	Potato Creek ... Gry 2	36	....	1	....	3	....	....	1	33	....	....	....	5	13	3	22	43	19	....	....	....	....	....	1
	Shiloh ... All 4	82	....	....	1	....	....	....	....	83	4	....	9	7	10	9	24	50	40	....	35	....	....	3	1
2	**Antioch-Traphill**	61	....	....	1	....	....	....	....	62	....	....	....	19	21	16	44	100	58	....	....	....	....	....	....
	Antioch ... All 1	39	....	....	1	....	....	....	....	40	....	....	....	11	13	13	29	66	43	....	....	....	....	....	....
	Traphill ... Wlk 15	22	....	....	....	....	....	....	....	22	....	....	....	8	8	3	15	34	15	....	....	....	....	....	....
3	**Avery**	345	4	1	1	....	....	....	4	347	....	4	5	24	119	109	133	385	260	60	....	59	100	108	107
	Minneapolis ... Ave 6	31	....	....	....	....	....	....	....	31	....	....	....	3	15	15	10	43	37	....	....	....	4	15	15
	Mt. Zion ... Ave 8	55	....	....	....	....	....	....	....	55	....	....	....	4	20	19	15	58	38	26	....	25	15	26	15
	Pine Grove ... Ave 10	126	4	....	1	....	....	....	2	129	....	4	5	10	43	45	47	145	82	34	....	34	59	39	48
	Pisgah ... Ave 11	92	....	....	....	....	....	....	1	91	....	....	....	5	31	27	38	101	70	....	....	....	18	26	18
	Vance Memorial ... Ave 12	41	....	1	....	....	....	....	1	41	....	....	....	2	10	3	23	38	33	....	....	....	4	2	11
4	**Blowing Rock** ... Wat 2	....	....	....	....	....	....	....	....	....	....	....	....	....	....	....	....	....	....	....	....	....	....	....	....
5	**Boone** ... Wat 3	453	11	44	14	11	....	....	2	509	8	7	61	30	120	60	140	350	195	30	....	26	....	24	....
6	**Boone Circuit**	307	....	1	....	2	....	2	4	300	....	....	....	19	56	58	87	220	175	....	....	....	....	....	....
	Bethelview ... Wat 1	102	....	....	....	....	....	1	1	100	....	....	....	6	23	20	30	79	70	....	....	....	....	....	....
	Friendship ... Wat 4	72	....	....	....	....	....	1	....	71	....	....	....	4	5	21	20	50	35	....	....	....	....	....	....
	Hopewell ... Wat 6	94	....	1	....	2	....	....	3	90	....	....	....	5	18	8	28	59	38	....	....	....	....	....	....
	Pleasant Valley ... Wat 10	39	....	....	....	....	....	....	....	39	....	....	....	4	10	9	9	32	32	....	....	....	....	....	....
7	**Boonville-Mitchell's Chapel**	360	7	6	....	2	....	2	8	361	7	7	38	34	85	46	196	361	200	37	12	26	16	26	17
	Boonville ... Yad 3	163	....	6	....	2	....	1	5	161	6	....	33	22	43	19	71	155	105	37	12	9	16	19	15
	Mitchell's Chapel ... Yad 11	197	7	....	....	....	....	1	3	200	1	7	5	12	42	27	125	206	95	....	....	17	....	7	2
8	**Creston-Green Valley**	530	....	2	....	3	79	31	8	411	2	....	17	23	96	55	103	277	149	....	....	17	....	10	2
	Big Laurel ... Ash 3	19	....	....	....	....	....	2	....	17	....	....	....	....	....	....	....	....	....	....	....	....	....	....	....
	Creston ... Ash 9	65	....	....	....	....	9	6	....	50	1	....	6	5	22	14	19	60	22	....	....	3	....	2	1
	Green Valley ... Ash 11	84	....	....	....	....	13	6	1	64	....	....	2	5	20	11	27	63	31	....	....	7	....	3	1
	Little Laurel ... Ash 17	45	....	....	....	....	3	4	3	35	....	....	....	5	27	15	22	69	30	....	....	....	....	3	....
	Martin's Chapel ... Ash 18	24	....	....	....	....	2	....	....	22	....	....	....	....	....	....	....	....	....	....	....	....	....	....	....
	Mt. View ... Ash 20	29	....	....	....	....	10	....	....	19	....	....	....	....	....	....	....	....	....	....	....	....	....	....	....
	Peak View ... Ash 23	29	....	....	....	....	2	11	....	16	....	....	....	....	....	....	....	....	....	....	....	....	....	....	....
	Pleasant Hill ... Ash 24	23	....	....	....	....	....	....	....	23	....	....	....	....	....	....	....	....	....	....	....	....	....	....	....

River View	Ash 26	59	....	....	....	2	12	....	1	44	1	....	6	3	9	3	15	30	16	....	....	....	....	....	1	....
Roaring Fork	Ash 27	19	....	....	....	....	22	....	....	....	....	....	....	....	....	....	....	....	....	....	....	....	....	....	....	....
Rock Creek	Ash 28	17	....	....	....	....	2	....	....	15	....	....	....	....	....	....	....	....	....	....	....	....	....	....	....	....
Roundabout	Ash 29	31	....	....	....	....	3	....	....	28	....	....	....	....	....	....	....	....	....	....	....	....	....	....	....	....
Sutherland	Ash 32	72	....	2	....	1	1	2	3	64	....	....	3	5	18	12	20	55	48	....	....	7	....	1	....	....
Thomas Chapel	Wat 11	14	....	....	....	....	....	....	....	14	....	....	....	....	....	....	....	....	....	....	....	....	....	....	....	....
9 Deerfield	Wat 13	**45**	**7**	**5**	**2**	....	....	....	....	**59**	**1**	**7**	**10**	**11**	**19**	**19**	**38**	**87**	**58**	**12**	....	**12**	....	**8**	....	....
10 Elkin: **First**	Sur 8	**684**	**9**	**8**	**2**	**8**	**2**	**1**	**4**	**688**	**5**	**4**	**85**	**49**	**131**	**70**	**168**	**418**	**244**	....	**15**	**30**	**45**	**11**	....	....
11 Elkin Circuit		**277**	**6**	**1**	**3**	**1**	....	**7**	**2**	**277**	**1**	**4**	**17**	**30**	**51**	**52**	**116**	**249**	**141**	....	**9**	**6**	....	**5**	**1**	....
Charity	Wlk 4	102	2	1	1	....	....	4	....	102	....	1	....	6	7	14	38	65	28	....	....	....	....	....	....	....
Maple Springs	Wlk 10	98	4	....	2	....	....	2	2	100	1	3	12	14	27	22	53	116	67	....	3	6	....	4	1	....
Roaring River	Wlk 12	55	....	....	....	....	....	1	....	54	....	....	2	5	14	13	15	47	30	....	4	....	....	....	....	....
Ronda	Wlk 13	22	....	....	....	1	....	....	....	21	....	....	3	5	3	3	10	21	16	....	2	....	....	1	....	....
12 Elk Park		**245**	**2**	**3**	**3**	**4**	....	....	**2**	**247**	....	....	**18**	**28**	**90**	**60**	**135**	**313**	**137**	**12**	....	**24**	....	**11**	**4**	....
Banner Elk	Ave 2	4	2	3	3	....	....	....	....	12	....	....	....	2	3	1	15	21	12	....	....	....	....	3	1	....
Elk Park	Ave 3	77	....	....	....	1	....	....	....	76	....	....	3	6	20	18	18	62	27	....	....	14	....	1	....	....
Forest Home	Ave 4	41	....	....	....	....	....	....	....	41	....	....	3	4	15	8	20	47	17	....	....	6	....	4	....	....
Linville	Ave 5	31	....	....	....	....	....	....	....	31	....	....	....	5	23	11	26	65	31	5	....	....	....	....	1	....
Montezuma	Ave 7	37	....	....	....	....	....	....	2	35	....	....	7	4	5	4	15	28	10	7	....	....	....	1	2	....
Newland	Ave 9	55	....	....	....	3	....	....	....	52	....	....	5	7	24	18	41	90	40	....	....	4	....	2	....	....
13 Helton		**358**	**5**	**2**	**2**	....	....	....	**1**	**366**	....	**5**	**3**	**33**	**47**	**49**	**120**	**249**	**147**	**82**	**41**	**54**	**113**	....	....	....
Ashley Chapel	Ash 1	36	....	....	....	....	....	....	....	36	....	....	....	6	6	5	17	34	14	13	12	10	16	....	....	....
Grassy Creek	Ash 12	101	....	....	....	....	....	....	1	100	....	....	3	10	6	6	33	55	34	20	....	6	28	....	....	....
Greenwood	Ash 13	56	....	....	....	....	....	....	....	56	....	....	....	4	6	9	28	47	33	9	....	9	28	....	....	....
Helton	Ash 14	61	5	2	2	....	....	....	....	70	....	5	....	7	20	18	24	69	38	25	15	15	35	....	....	....
Lansing	Ash 16	71	....	....	....	....	....	....	....	71	....	....	....	6	9	11	18	44	28	15	14	14	6	....	....	....
Trinity	Ash 34	33	....	....	....	....	....	....	....	33	....	....	....	....	....	....	....	....	....	....	....	....	....	....	....	....
14 Hiddenite		**308**	**1**	....	....	**2**	....	**1**	**3**	**303**	**1**	....	....	**27**	**72**	**37**	**149**	**285**	....	....	....	**20**	**50**	....	....	....
Hiddenite	Ale 3	138	....	....	....	2	....	....	....	136	1	....	....	13	33	14	83	143	....	....	....	10	25	....	....	....
Liberty	Ale 4	170	1	....	....	....	....	1	3	167	....	....	....	14	39	23	66	142	....	....	....	10	25	....	....	....
15 Jefferson		**505**	**1**	**4**	....	**5**	....	**1**	**5**	**499**	**4**	**1**	**36**	**35**	**78**	**70**	**135**	**318**	**224**	**29**	**57**	**27**	**45**	**9**	....	....
Bethany	Ash 2	201	....	1	....	3	....	....	2	197	2	....	20	16	15	28	62	121	76	15	12	15	25	2	....	....
Jefferson	Ash 15	206	1	3	....	....	....	....	3	207	2	....	16	15	52	29	50	146	126	12	45	12	20	7	....	....
Orion	Ash 22	98	....	....	....	2	....	1	....	95	....	1	....	4	11	13	23	51	22	2	....	....	....	....	....	....
16 Jonesville: **First**	Yad 8	**152**	**5**	**11**	**3**	**9**	....	**1**	....	**161**	....	**4**	**21**	**14**	**57**	**16**	**45**	**132**	**80**	**36**	**25**	**23**	**15**	**6**	....	....
17 Linville Falls		**268**	**2**	....	**2**	**1**	**29**	**1**	**3**	**238**	**1**	**1**	**20**	**26**	**46**	**52**	**95**	**219**	**142**	**23**	....	**23**	....	**10**	....	....
Altamount	Ave 1	119	1	....	1	....	....	1	2	116	1	....	13	9	17	27	50	103	69	10	....	10	....	6	....	....
Jonas Ridge	Bur 17	98	1	....	1	....	....	....	1	98	....	1	6	7	16	10	22	55	43	....	....	....	....	2	....	....
Linville Falls	Bur 19	53	....	....	....	....	29	....	....	24	....	....	1	10	13	15	23	61	30	13	....	13	....	2	....	....
18 Millers Creek		**510**	**7**	**2**	**2**	**2**	....	**4**	**7**	**508**	**1**	**6**	**9**	**44**	**108**	**100**	**263**	**515**	**343**	**47**	....	**39**	**8**	**12**	**1**	....
Arbor Grove	Wlk 2	151	1	....	....	....	....	3	2	147	....	1	1	12	28	18	85	143	95	20	....	12	8	3	....	....
Charity	Wlk 5	27	....	....	1	....	....	....	....	28	....	....	....	6	15	4	14	39	20	....	....	....	....	1	....	....
Millers Creek	Wlk 11	167	5	1	1	1	....	1	2	170	1	5	7	16	39	40	93	188	123	10	....	10	....	5	1	....
Union	Wlk 16	165	1	1	....	1	....	....	3	163	....	....	1	10	26	38	71	145	105	17	....	17	....	3	....	....
19 Moravian Falls		**336**	**9**	....	**4**	....	....	**4**	**4**	**341**	....	**9**	**1**	**20**	**39**	**30**	**97**	**186**	**114**	**27**	**8**	**27**	**20**	**4**	**3**	....
Adley	Wlk 1	53	....	....	....	....	....	....	1	52	....	....	....	....	....	....	....	....	....	....	....	....	....	....	....	....
Beulah	Wlk 3	126	8	....	....	....	....	....	2	132	....	8	....	10	16	9	34	69	56	11	8	11	14	1	2	....
Dunkirk	Wlk 6	65	1	....	1	....	....	....	1	66	....	1	1	7	21	20	36	84	40	16	....	16	....	3	....	....
Eschol	Wlk 7	32	....	....	3	....	....	3	....	32	....	....	....	3	2	1	27	33	18	....	....	....	6	....	1	....
Ferguson	Wlk 8	60	....	....	....	....	....	1	....	59	....	....	....	....	....	....	....	....	....	....	....	....	....	....	....	....

NORTH WILKESBORO DISTRICT—Table 1-A (Continued)

List Number	CHARGE AND CHURCH		CHURCH MEMBERSHIP												CHURCH SCHOOL MEMBERSHIP AND ATTENDANCE											
			1 Total Full Members Reported Last Year	2 Rec. this year on Profession of Faith or Restored	3 Received by Transfer from Other Methodist Churches	4 Received from Other Denominations	5 Removed by Transfer to Other Methodist Churches	6 Removed by Q. C. Action or Withdrawn	7 Removed to Other Denominations	8 Removed by Death	9 Total Full Members	10 Baptisms—Infants presented by Parents or Guardians	11 Baptisms—All Others, Children, Youth, Adults	12 Preparatory Members Now on Roll (Baptized Children)	13 Total Officers, Teachers and Other Leaders (Do not include in 14, 15, 16)	14 Total Children—0-11 Years in entire Church School (include col. 23)	15 Total Youth 12-21 in entire Church School (include col. 24)	16 Total Adults 22 and older in entire Church School (include col. 25)	17 Total Church School Membership (Cols. 13-14-15-16)	18 Average Attendance at Sunday School (all ages)	19 Average Attendance Sunday Evening Fellowship (All ages)	20 Average Attendance Additional Sessions—Children	21 Av. Attendance MYF Sunday Evening (include also in col. 19)	22 Av. Attendance Adults in Ch. Sch. Mtgs. other than Sunday School	23 Nursery Home Members (include also in col. 14)	24 Youth Home and Extension Members (include also in col. 15)
20	**Mt. Bethel**	Ale 6	258	9	....	....	....	....	3	1	263	2	7	33	23	90	48	92	253	160	....	....	32	....	15	3
21	**Mountain Park-Grassy Creek**		348	7	2	6	....	....	4	4	355	....	6	15	41	65	68	150	324	217	....	4	43	30	9	4
	Ebenezer	Sur 6	85	....	....	....	....	....	1	....	84	....	....	....	10	13	15	25	63	42	....	....	10	8	2	....
	Grassy Creek	Sur 10	159	5	2	6	....	....	3	....	169	....	5	14	18	30	24	80	152	98	....	4	18	22	5	4
	Mountain Park	Sur 15	51	....	....	....	....	....	....	1	50	....	....	....	7	8	10	22	47	29	....	....	....	....	1	....
	White Rock	Sur 30	53	2	....	....	....	....	....	3	52	....	1	1	6	14	19	23	62	48	....	....	15	....	1	....
22	**Nathan's Creek**		179	3	2	1	4	....	1	3	177	....	3	....	19	48	22	48	137	97	....	....	....	....	....	....
	Chestnut Hill	Ash 6	24	....	....	....	....	....	....	1	23	....	....	....	4	10	5	16	35	25	....	....	....	....	....	....
	Mt. Zion	All 2	66	....	....	....	....	....	1	2	63	....	....	....	5	8	3	11	27	20	....	....	....	....	....	....
	Nathan's Creek	Ash 21	35	3	2	1	4	....	....	....	37	....	3	....	5	20	6	11	42	28	....	....	....	....	....	....
	Transou	Ash 33	54	....	....	....	....	....	....	....	54	....	....	....	5	10	8	10	33	24	....	....	....	....	....	....
23	North Wilkesboro: **First**	Wlk 9	664	7	2	....	39	....	16	16	602	3	1	70	36	128	91	228	483	232	....	35	20	15	6	2
24	**Pisgah**		588	15	5	2	2	6	6	4	592	....	15	16	45	96	57	173	371	300	....	....	21	....	16	....
	Carson's Chapel	Ale 1	99	1	1	....	....	1	4	....	96	....	1	3	7	13	10	22	52	45	....	....	....	....	3	....
	Center	Ale 2	51	....	....	2	....	....	....	....	53	....	....	2	6	10	2	22	40	35	....	....	....	....	2	....
	Pisgah	Ire 26	224	6	4	....	1	....	1	2	230	....	6	5	16	44	24	70	154	115	....	....	12	....	5	....
	Rocky Springs	Ale 7	102	1	....	....	....	....	....	2	101	....	1	4	9	16	8	32	65	50	....	....	....	....	4	....
	South River	Ale 8	112	7	....	....	1	5	1	....	112	....	7	2	7	13	13	27	60	55	....	....	9	....	2	....
25	**St. Paul's**		519	2	....	3	3	86	6	4	425	....	2	....	33	143	99	128	403	224	....	10	10	....	5	....
	Mt. Grove	Yad 12	134	....	....	....	....	....	....	....	134	....	....	....	6	40	23	28	41	50	....	....	....	....	2	....
	St. Paul's	Yad 19	181	....	....	2	1	65	3	2	112	....	....	....	10	45	33	40	133	75	....	....	....	....	....	....
	Temple Hill	Wlk 14	125	2	....	1	2	....	3	2	121	....	2	....	9	30	28	35	102	52	....	10	10	....	3	....
	Wesley Chapel	Ire 14	79	....	....	....	....	21	....	....	58	....	....	....	8	28	10	25	71	47	....	....	....	....	....	....
26	**Sparta**	All 5	180	5	13	4	1	....	....	1	200	2	5	20	20	59	35	88	202	100	15	....	15	20	2	5
27	**Stony Point**	Ale 9	333	5	....	1	....	....	....	4	385	1	3	15	15	58	63	119	255	158	....	75	31	12	4	1
28	**Taylorsville**	Ale 10	174	7	4	....	9	....	2	3	171	2	1	32	17	43	28	68	156	77	....	24	12	23	2	....
29	**Todd**		478	19	1	2	4	3	1	2	490	6	18	11	27	51	83	152	313	222	....	....	32	....	10	....
	Blackburn Chapel	Ash 4	88	2	....	....	2	....	1	1	86	....	2	1	7	7	21	32	67	54	....	....	9	....	1	....
	Calvary	Ash 5	65	8	1	1	1	....	....	....	73	1	7	2	8	16	20	30	74	45	....	....	14	....	4	....
	Cranbury	Ash 8	52	....	....	....	....	1	....	....	51	....	....	....	....	....	....	....	....	....	....	....	....	....	....	....
	Shephen's Memorial	Ash 31	65	1	....	....	....	....	....	1	63	....	1	3	4	8	12	20	44	26	....	....	....	....	....	....
	Zion	Ash 37	208	8	....	1	1	2	....	....	217	5	8	5	8	20	30	70	128	97	....	....	9	....	5	....

Fairview	Ash 10	42	....	....	....	....	21	....	....	21	....	....	2	....	....	....	....	....	....	....	....	....	....	....	....	....
Mill Creek	Ash 19	39	3	....	1	....	....	....	....	43	....	7	6	5	9	5	17	36	30	....	28	....	....	1	....
Rich Hill	Ash 25	32	4	....	....	....	....	....	....	36	....	4	4	5	8	6	15	34	22	....	....	....	....	2	....
Smithport	Ash 30	85	4	....	....	....	....	....	....	89	....	....	3	7	15	20	40	82	55	9	20	9	10	1	1
Warrensville	Ash 35	84	....	2	....	....	....	....	1	85	....	....	14	7	9	17	14	47	32	8	17	8	....	2	1
31 Watauga		**492**	**9**	....	....	....	....	**2**	**7**	**492**	**1**	**17**	....	**29**	**60**	**76**	**175**	**340**	**233**	**30**	....	....	....	**14**	....
Hinson's Chapel	Wat 5	215	4	....	....	....	....	1	4	214	....	3	....	11	33	22	93	159	95	30	....	....	....	11	....
Liberty	Wat 7	35	....	....	....	....	....	....	....	35	....	....	....	3	5	7	10	25	20	....	....	....	....	....	....
Mabel	Wat 8	128	1	....	....	....	....	....	1	128	....	....	....	6	4	21	27	58	42	....	....	....	....	....	....
Piney Grove	Wat 9	51	1	....	....	....	....	....	....	52	....	1	....	3	7	6	13	29	21	....	....	....	....	....	....
Valle Crucis	Wat 12	63	3	....	....	....	....	1	2	63	1	13	....	6	11	20	32	69	55	....	....	....	....	3	....
32 West Jefferson	Ash 36	**285**	**4**	1	1	13	2	**4**	1	**271**	....	1	**7**	**22**	**44**	**48**	**91**	**205**	**120**	**50**	**43**	**22**	....	**4**	**10**
33 West Yadkin		**291**	**7**	2	**3**	....	....	....	1	**302**	....	**7**	....	**25**	**62**	**60**	**125**	**272**	**178**	....	....	**31**	....	**2**	....
Asbury	Yad 1	138	....	....	1	....	....	....	1	138	....	....	....	10	23	23	52	108	67	....	....	13	....	2	....
Hanes Grove	Yad 6	58	5	....	2	....	....	....	....	65	....	5	....	6	14	10	25	55	35	....	....	....	....	....	....
Longtown	Yad 9	95	2	2	....	....	....	....	....	99	....	2	....	9	25	27	48	109	76	....	....	18	....	....	....
34 Wilkesboro	Wlk 17	**312**	**13**	**12**	**4**	**12**	....	**2**	**3**	**324**	**5**	**13**	**21**	**22**	**63**	**38**	**125**	**248**	**133**	**28**	**30**	**28**	**40**	**12**	....
35 Yadkinville-Center		**455**	**19**	**2**	**4**	**6**	**6**	**3**	**2**	**463**	**1**	**17**	**25**	**37**	**117**	**87**	**231**	**472**	**289**	....	**83**	**28**	....	**20**	....
Center	Yad 4	247	12	....	1	3	....	1	2	254	1	11	6	20	63	37	122	242	163	....	43	8	....	12	....
Yadkinville	Yad 21	208	7	2	3	3	6	2	....	209	....	6	19	17	54	50	109	230	126	....	40	20	....	8	....
Total		11904	219	139	73	146	234	105	115	11735	59	187	647	925	2435	1874	4235	9469	5665	535	679	766	562	376	169

NORTH WILKESBORO DISTRICT—Table 1-B

List Number	CHARGE AND CHURCH	ADDITIONAL INFORMATION							W. S. C. S.							PROPERTY AND OTHER ASSETS				
		25 Adult Home and Extension Members (include also in col. 16)	26 Number of Church Schools on Charge	27 Methodist Pupils and Constituents in Vacation Church Schools	28 Church School Members joining the Church on Profession of Faith	29 No. of classes or groups using or not using App. Meth. Lesson Material: Using	29 No. of classes or groups using or not using App. Meth. Lesson Material: Not	30 Church School Offering for World Service and Conf. Benevolences	31 Number of Societies (not Guilds, groups, or circles)	32 Membership (inc. W.S.C.)	33 Amount Paid for Local Church and Community Work	34 Methodist Men—No. chartered groups	35 Methodist Men—Membership	36 Number of "Together" Subscriptions	37 Number of Organized Churches	38 Estimated Value of Church Buildings, Equipment, & Land	39 Estimated Value of Parsonage, Furniture, and Land	40 Estimated Value of Other Property (including cash, bonds, etc.)	41 Indebtedness on Buildings, Equipment, Parsonages	42 Indebtedness on Current Expenses
1	**Alleghany-Grayson**	8	4	35	1	13	....	....	4	59	480	....	....	....	4	81000	10000	300	13775	....
	Cox Chapel ... Gry 1	2	1	....	1	3	....	....	1	25	4	....	....	....	1	16000	3950	....	....	....
	Piney Creek ... All 3	1	1	....	....	3	....	....	1	6	384	....	....	....	1	7500	1050	300	13775	....
	Potato Creek ... Gry 2	....	1	....	....	3	....	....	1	5	53	....	....	....	1	41000	1050	....	....	....
	Shiloh ... All 4	5	1	35	....	4	....	....	1	23	39	....	....	....	1	16500	3950	....	....	....
2	**Antioch-Traphill**	....	2	....	....	5	....	....	....	....	25	....	....	....	2	16500	....	....	....	....
	Antioch ... All 1	....	1	....	....	3	....	....	....	....	25	....	....	....	1	10500	....	....	....	....
	Traphill ... Wlk 15	....	1	....	....	2	....	....	....	....	....	....	....	....	1	8000	....	....	....	....
3	**Avery**	175	5	151	4	....	....	....	1	18	125	....	....	15	5	64500	13000	....	....	....
	Minneapolis ... Ave 6	10	1	47	....	....	....	....	....	....	....	....	....	....	1	4000	....	....	....	....
	Mt. Zion ... Ave 8	15	1	26	....	....	....	....	....	....	....	....	....	....	1	3000	....	....	....	....
	Pine Grove ... Ave 10	48	1	41	4	....	....	....	1	18	125	....	....	10	1	16000	....	....	....	....
	Pisgah ... Ave 11	27	1	37	....	....	....	....	....	....	....	....	....	5	1	11500	....	....	....	....
	Vance Memorial ... Ave 12	75	....	....	....	....	....	....	....	....	....	....	....	....	1	30000	....	....	....	....
4	**Blowing Rock** ... Wat 2	....	....	....	....	....	....	....	....	....	....	....	....	....	....	....	....	....	....	....
5	**Boone** ... Wat 3	15	1	70	5	15	....	....	1	120	508	1	25	202	1	240000	30000	....	23771	....
6	**Boone Circuit**	....	4	222	....	1	3	....	....	....	705	....	....	....	4	48805	12900	....	....	....
	Bethelview ... Wat 1	....	1	63	....	....	1	....	....	....	150	....	....	....	1	12150	....	....	....	....
	Friendship ... Wat 4	....	1	54	....	....	1	....	....	....	75	....	....	....	1	14575	....	....	....	....
	Hopewell ... Wat 6	....	1	56	....	1	....	....	....	....	480	....	....	....	1	18580	....	....	....	....
	Pleasant Valley ... Wat 10	....	1	44	....	....	1	....	....	....	....	....	....	....	1	3500	....	....	....	....
7	**Boonville-Mitchell's Chapel**	8	2	77	7	23	....	....	2	88	691	2	50	10	2	138800	20500	4862	....	....
	Boonville ... Yad 3	4	1	43	....	12	....	....	1	59	587	1	24	7	1	80000	10750	4862	....	....
	Mitchell's Chapel ... Yad 11	4	1	34	7	11	....	....	1	29	104	1	26	3	1	58800	9750	....	....	....
8	**Creston-Green Valley**	29	5	96	....	15	....	....	3	33	67	....	....	4	5	47200	22000	2000	296	....
	Big Laurel ... Ash 3	....	....	....	....	....	....	....	....	....	....	....	....	....	....	800	....	....	....	....
	Creston ... Ash 9	8	1	28	....	3	....	....	....	....	....	....	....	1	1	7000	17500	2000	....	....
	Green Valley ... Ash 11	6	1	23	....	3	....	....	1	10	18	....	....	1	1	14000	4500	....	....	....
	Little Laurel ... Ash 17	4	1	30	....	3	....	....	1	11	24	....	....	....	....	5000	....	....	....	....
	Martin's Chapel ... Ash 18	....	....	....	....	....	....	....	....	....	....	....	....	....	....	500	....	....	....	....
	Mt. View ... Ash 20	....	....	....	....	....	....	....	....	....	....	....	....	....	....	400	....	....	....	....
	Peak View ... Ash 23	....	....	....	....	....	....	....	....	....	....	....	....	....	....	600	....	....	....	....
	Pleasant Hill ... Ash 24	....	....	....	....	....	....	....	....	....	....	....	....	....	....	900	....	....	....	....

Roaring Fork	Ash 27	....	....	....	....	....	....	....	....	....	....	....	....	....	....	600	....	....	....	....
Rock Creek	Ash 28	....	....	....	....	....	....	....	....	....	....	....	....	....	....	1000	....	....	....	....
Roundabout	Ash 29	....	....	....	....	....	....	....	....	....	....	....	....	....	....	....	....	....	....	....
Sutherland	Ash 32	5	1	15	....	3	....	....	1	12	25	....	....	1	1	8000	....	....	....	....
Thomas Chapel	Wat 11	....	....	....	....	....	....	....	....	....	....	....	....	....	....	800	....	....	....	....
9 Deerfield	Wat 13	....	1	50	6	5	....	50	1	11	250	1	12	1	1	35500	10000	....	12200	....
10 Elkin: **First**	Sur 8	10	1	78	9	22	....	500	1	204	850	1	40	2	1	605000	45500	....	9000	....
11 Elkin Circuit		14	4	65	4	23	...	....	3	35	249	1	19	26	4	128000	15000	....	....	150
Charity	Wlk 4	7	1	19	....	5	....	....	1	6	69	....	2	5	1	63000	....	....	....	150
Maple Springs	Wlk 10	3	1	24	4	7	....	....	1	21	147	....	11	16	1	45000	....	....	....	....
Roaring River	Wlk 12	1	1	20	....	5	....	....	....	....	....	....	....	....	1	10000	....	....	....	....
Ronda	Wlk 13	4	1	2	....	3	....	....	1	8	33	....	6	5	1	10000	....	....	....	....
12 Elk Park		20	6	110	....	20	3	....	3	45	360	1	25	3	6	79700	16000	4000	10000	....
Banner Elk	Ave 2	3	1	....	....	2	....	....	....	....	....	....	....	....	1	20000	....	....	....	....
Elk Park	Ave 3	1	1	22	....	5	....	....	1	10	....	....	....	....	1	20000	....	4000	....	....
Forest Home	Ave 4	5	1	25	....	....	3	....	....	....	....	....	....	....	1	5200	....	....	....	....
Linville	Ave 5	2	1	16	....	4	....	....	....	....	....	....	....	....	1	6500	....	....	....	....
Montezuma	Ave 7	3	1	27	....	3	....	....	1	10	....	....	....	....	1	7000	....	....	....	....
Newland	Ave 9	6	1	20	....	6	....	....	1	25	360	....	....	....	1	20000	....	....	....	....
13 Helton		12	5	97	5	18	....	....	3	33	364	1	8	23	6	64000	20000	....	400	....
Ashley Chapel	Ash 1	3	1	7	....	3	....	....	....	....	....	....	....	....	1	6000	....	....	....	....
Grassy Creek	Ash 12	3	1	12	....	4	....	....	1	12	79	....	....	....	1	15700	....	....	400	....
Greenwood	Ash 13	4	1	20	....	3	....	....	....	....	....	....	....	....	1	16300	....	....	....	....
Helton	Ash 14	2	1	38	5	5	....	....	1	12	27	1	8	15	1	6000	....	....	....	....
Lansing	Ash 16	....	1	20	....	3	....	....	1	9	258	....	....	8	1	15000	....	....	....	....
Trinity	Ash 34	....	....	....	....	....	....	....	....	....	....	....	....	....	1	5000	....	....	....	....
14 Hiddenite		....	2	120	....	18	18	....	2	43	518	....	....	23	2	125000	9000	....	....	....
Hiddenite	Ale 3	....	1	35	....	9	9	....	1	25	250	....	....	23	1	60000	9000	....	....	....
Liberty	Ale 4	....	1	85	....	9	9	....	1	18	268	....	....	....	1	65000	....	....	....	....
15 Jefferson		10	3	93	....	16	1	....	2	96	622	2	55	75	3	162000	17000	2500	4000	....
Bethany	Ash 2	6	1	35	....	5	....	....	1	37	300	1	30	....	1	82000	....	....	....	....
Jefferson	Ash 15	3	1	40	....	9	....	....	1	59	322	1	25	75	1	75000	....	2500	4000	....
Orion	Ash 22	1	1	18	....	2	1	....	....	....	....	....	....	....	1	5000	....	....	....	....
16 Jonesville: **First**	Yad 8	6	1	56	4	8	....	....	1	35	348	1	28	3	1	125000	25000	1500	11942	....
17 Linville Falls		1	3	36	....	11	6	....	3	44	40	....	....	2	3	61000	8000	4862	11080	....
Altamount	Ave 1	....	1	11	....	5	1	....	1	16	....	....	....	1	1	15000	....	3241	....	....
Jonas Ridge	Bur 17	1	1	17	....	5	....	....	1	22	26	....	....	1	1	7500	....	1387	....	....
Linville Falls	Bur 19	....	1	18	....	1	5	....	1	6	14	....	....	....	1	38500	....	234	11080	....
18 Millers Creek		21	4	132	6	36	....	....	4	101	1164	....	....	1	4	195500	40000	13350	20500	....
Arbor Grove	Wlk 2	4	1	48	1	12	....	....	1	25	585	....	....	....	1	46000	....	....	....	....
Charity	Wlk 5	2	1	....	....	3	....	....	1	14	....	....	....	....	1	10500	....	350	....	....
Millers Creek	Wlk 11	7	1	49	5	12	....	....	1	36	527	....	....	1	1	95000	20000	5500	8500	....
Union	Wlk 16	8	1	35	....	9	....	....	1	26	52	....	....	....	1	44000	20000	7500	12000	....
19 Moravian Falls		9	3	50	....	13	....	....	3	30	27	....	....	6	4	62000	18000	416	2200	....
Adley	Wlk 1	....	....	....	....	....	....	....	....	....	....	....	....	....	1	4000	....	....	....	....
Beulah	Wlk 3	6	1	18	....	6	....	....	1	20	27	....	....	6	1	20000	18000	416	2200	....
Dunkirk	Wlk 6	....	1	26	....	5	....	....	1	12	....	....	....	....	1	16000	....	....	....	....
Eschol	Wlk 7	3	1	6	....	2	....	....	....	....	....	....	....	....	1	19000	....	....	....	....
Ferguson	Wlk 8	....	....	....	....	....	....	....	....	....	....	....	....	....	....	3000	....	....	....	....

List Number	CHARGE AND CHURCH	ADDITIONAL INFORMATION							W. S. C. S.							PROPERTY AND OTHER ASSETS				
		25 Adult Home and Extension Members (include also in col. 16)	26 Number of Church Schools on Charge	27 Methodist Pupils and Constituents in Vacation Church Schools	28 Church School Members joining the Church on Profession of Faith	29 No. of classes or groups using or not using App. Meth. Lesson Material: Using	29 No. of classes or groups using or not using App. Meth. Lesson Material: Not	30 Church School Offering for World Service and Conf. Benevolences	31 Number of Societies (not Guilds, groups, or circles)	32 Membership (inc. W.S.C.)	33 Amount Paid for Local Church and Community Work	34 Methodist Men—No. chartered groups	35 Methodist Men—Membership	36 Number of "Together" Subscriptions	37 Number of Organized Churches	38 Estimated Value of Church Buildings, Equipment, & Land	39 Estimated Value of Parsonage, Furniture, and Land	40 Estimated Value of Other Property (including cash, bonds, etc.)	41 Indebtedness on Buildings, Equipment, Parsonages	42 Indebtedness on Current Expenses
20	**Mt. Bethel** ..... Ale 6	5	1	100	9	14	....	....	1	46	1050	....	....	15	1	74000	13000	....	13000	....
21	**Mountain Park-Grassy Creek**	15	4	74	6	20	4	....	3	45	1037	....	....	5	4	168000	23000	....	....	200
	Ebenezer ..... Sur 6	5	1	17	....	6	....	....	1	19	891	....	....	1	1	30000	....	....	....	100
	Grassy Creek ..... Sur 10	5	1	26	5	9	....	....	1	16	118	....	....	4	1	116000	16000	....	....	....
	Mountain Park ..... Sur 15	5	1	11	....	5	....	....	1	10	28	....	....	....	1	17500	....	....	....	100
	White Rock ..... Sur 30	....	1	20	1	....	4	....	....	....	....	....	....	....	1	4000	7000	....	....	....
22	**Nathan's Creek**	8	4	57	1	6	5	....	....	....	....	....	....	2	4	85000	5000	....	....	....
	Chestnut Hill ..... Ash 6	....	1	....	....	....	2	....	....	....	....	....	....	....	1	10000	....	....	....	....
	Mt. Zion ..... All 2	3	1	....	....	3	....	....	....	....	....	....	....	....	1	30000	....	....	....	....
	Nathan's Creek ..... Ash 21	3	1	57	1	3	....	....	....	....	....	....	....	....	1	15000	....	....	....	....
	Transou ..... Ash 33	2	1	....	....	....	3	....	....	....	....	....	....	....	1	30000	....	....	....	....
23	North Wilkesboro: **First** ..... Wlk 9	22	1	115	5	12	....	....	1	182	1785	1	50	....	1	435000	50000	1300	40466	....
24	**Pisgah**	16	5	171	15	17	10	....	4	89	857	....	....	5	5	131000	18000	....	....	....
	Carson's Chapel ..... Ale 1	3	1	65	1	....	4	....	....	....	....	....	....	1	1	18000	....	....	....	....
	Center ..... Ale 2	1	1	....	....	3	....	....	1	15	135	....	....	....	1	15000	....	....	....	....
	Pisgah ..... Ire 26	8	1	76	6	9	....	....	1	36	576	....	....	2	1	38000	....	....	....	....
	Rocky Springs ..... Ale 7	2	1	....	1	....	6	....	1	21	125	....	....	2	1	40000	....	....	....	....
	South River ..... Ale 8	2	1	30	7	5	....	....	1	17	21	....	....	....	1	20000	....	....	....	....
25	**St. Paul's**	10	4	134	2	17	6	....	2	....	....	....	....	....	4	48000	18000	....	12000	....
	Mt. Grove ..... Yad 12	2	1	41	....	4	1	....	....	....	....	....	....	....	1	4000	....	....	2000	....
	St. Paul's ..... Yad 19	2	1	45	....	7	....	....	1	....	....	....	....	....	1	8000	....	....	4000	....
	Temple Hill ..... Wlk 14	4	1	48	2	6	....	....	1	....	....	....	....	....	1	30000	....	....	4000	....
	Wesley Chapel ..... Ire 14	2	1	....	....	....	5	....	....	....	....	....	....	....	1	6000	....	....	2000	....
26	**Sparta** ..... All 5	4	1	57	5	8	....	....	1	50	164	1	29	9	1	43000	24000	....	....	....
27	**Stony Point** ..... Ale 9	17	1	81	4	10	....	....	1	79	369	1	27	2	1	78000	21500	744	....	....
28	**Taylorsville** ..... Ale 10	4	1	27	5	9	....	....	1	50	481	....	....	3	1	62600	20000	1738	7000	....
29	**Todd**	7	4	158	19	19	....	....	3	43	266	1	11	1	5	98000	17500	....	....	....
	Blackburn Chapel ..... Ash 4	4	1	50	2	5	....	....	1	14	86	1	11	1	1	18000	....	....	....	....
	Calvary ..... Ash 5	1	1	45	8	5	....	....	1	15	30	....	....	....	1	13000	....	....	....	....
	Cranbury ..... Ash 8	....	....	10	....	....	....	....	....	....	....	....	....	....	1	4000	....	....	....	....
	Shephen's Memorial ..... Ash 31	....	1	26	1	3	....	....	....	....	....	....	....	....	1	13000	....	....	....	....
	Zion ..... Ash 37	2	1	27	8	6	....	....	1	14	150	....	....	....	1	50000	....	....	....	....

Fairview	Ash 10	13	....	....	....	....	....	....	....	....	....	....	....	....	1	2500	2750	....	....	....
Mill Creek	Ash 19	4	1	29	4	3	....	137	....	....	....	....	....	1	1	5000	2750	....	....	....
Rich Hill	Ash 25	3	1	32	....	....	3	98	....	....	....	....	....	1	1	5000	2750	....	....	....
Smithport	Ash 30	5	1	37	4	5	....	500	....	....	....	1	14	2	1	30000	2750	....	....	....
Warrensville	Ash 35	2	1	29	2	6	....	389	1	9	270	....	....	3	1	30000	2750	....	....	....
31 Watauga		....	5	187	7	16	8	....	2	40	413	....	....	30	5	99000	14700	1500	....	....
Hinson's Chapel	Wat 5	....	1	70	4	8	....	....	1	28	278	....	....	23	1	50000	6500	1500	....	....
Liberty	Wat 7	....	1	....	....	3	....	....	....	....	....	....	....	....	1	6000	520	....	....	....
Mabel	Wat 8	....	1	44	....	....	5	....	....	....	....	....	....	....	1	15000	3120	....	....	....
Piney Grove	Wat 9	....	1	27	....	....	3	....	....	....	....	....	....	....	1	8000	560	....	....	....
Valle Crucis	Wat 12	....	1	46	3	5	....	....	1	12	135	....	....	7	1	20000	4000	....	....	....
32 West Jefferson	Ash 36	1	1	43	4	12	....	....	1	48	736	1	25	8	1	135000	15000	10000	....	....
33 West Yadkin		....	3	117	7	12	6	....	3	41	167	....	....	8	3	58800	23000	....	....	....
Asbury	Yad 1	....	1	38	....	5	2	....	1	18	124	....	....	4	1	23800	....	....	....	....
Hanes Grove	Yad 6	....	1	27	5	....	4	....	1	14	24	....	....	4	1	10000	....	....	....	....
Longtown	Yad 9	....	1	52	2	7	....	....	1	9	19	....	....	....	1	25000	....	....	....	....
34 Wilkesboro	Wlk 17	5	1	56	14	14	....	....	1	81	475	....	...	3	1	135000	44000	50000	53400	....
35 Yadkinville-Center		25	2	88	19	19	....	....	2	73	729	2	60	60	2	167500	24000	....	11000	....
Center	Yad 4	15	1	39	12	10	....	....	1	26	191	1	30	....	1	90000	....	....	....	....
Yadkinville	Yad 21	10	1	49	7	9	....	....	1	47	538	1	30	60	1	77500	....	....	11000	....
District Property		....	....	....	....	....	....	....	....	....	....	....	....	....	....	....	40000	15000	....	....
Total		511	99	3137	228	480	73	1820	64	1871	16192	19	478	555	103	4173405	719100	114072	256030	350

NORTH WILKESBORO DISTRICT—Table 2-A

List Number	CHARGE AND CHURCH	LOCAL CHURCH EXP.				MINISTERIAL SUPPORT													BENEVOLENCES		
		Paid on Principal and Interest on Old Indebtedness, Loans, Mortgages, Etc. 44	Paid for Buildings and Improvements (Not Inc. Loans, Etc.) 45	Paid Other Current Expenses and Incidentals 46	Paid for Church School Lesson Materials, Supplies, Administration, etc. 47	Salary Claim: Pastor and Associate(s) 48	Total Paid Pastor and Associate(s) 49	Paid Travel and Expense—Pastor and Associate(s) 50	Dist. Superintendent's Fund—Apportioned 51a	Dist. Superintendent's Fund—Paid 51	Episcopal Fund—Apportioned 52a	Episcopal Fund—Paid 52	Conference Claimants' Fund—Apportioned 53a	Conference Claimants' Fund—Paid 53	Minimum Salary Fund—Apportioned 54a	Minimum Salary Fund—Paid 54	Jurisdictional, Area, Conf. and District Administration Funds 56	Interdenominational Co-operation Fund Paid 57	World Service and Conf. Benevolences Apportioned 58a	World Service and Conf. Benevolences Accepted 58b	World Service and Conf. Benevolences Paid 58
1	**Alleghany-Grayson**	775	7543	626	215	2460	2460	....	111	111	49	49	443	443	117	117	133	....	235	235	235
	Cox Chapel ... Gry 1	....	....	165	31	746	746	....	30	30	13	13	120	120	32	32	36	....	71	71	71
	Piney Creek ... All 3	775	7543	85	43	259	257	....	19	19	8	8	75	75	20	20	22	....	33	33	33
	Potato Creek ... Gry 2	....	....	128	65	678	678	....	19	19	8	8	75	75	20	20	23	....	49	49	49
	Shiloh ... All 4	....	....	248	76	777	777	....	43	43	20	20	173	173	45	45	52	....	82	82	82
2	**Antioch-Traphill**	....	70	230	53	560	560	....	24	9	11	3	95	28	30	12	....	....	15	10	20
	Antioch ... All 1	....	....	130	37	310	310	....	5	5	3	3	3	2	3	3	....	....	....	5	5
	Traphill ... Wlk 15	....	70	100	16	250	250	....	5	5	3	2	3	3	3	3	....	....	....	5	10
3	**Avery**	....	1100	109	495	2512	2512	300	113	113	59	59	452	438	149	145	....	....	344	344	328
	Minneapolis ... Ave 6	....	....	27	40	248	248	....	10	10	5	5	44	37	10	8	....	....	32	32	24
	Mt. Zion ... Ave 8	....	....	....	30	224	224	....	10	10	6	6	44	37	10	8	....	....	32	32	24
	Pine Grove ... Ave 10	....	250	28	220	840	840	....	37	37	15	15	144	144	51	51	....	....	110	110	110
	Pisgah ... Ave 11	....	850	27	70	600	600	....	28	28	12	12	111	111	39	39	....	....	85	85	85
	Vance Memorial ... Ave 12	....	....	27	135	600	600	....	28	28	12	12	109	109	39	39	....	....	85	85	85
4	**Blowing Rock** ... Wat 2	....	....	....	....	....	....	....	....	....	....	....	....	....	....	....	....	....	....	....	....
5	**Boone** ... Wat 3	6000	2776	8206	1010	5600	5600	800	242	242	112	112	1008	1008	531	531	276	....	950	950	956
6	**Boone Circuit**	....	705	396	220	1741	1741	....	78	78	35	35	313	313	88	88	332	....	290	290	290
	Bethelview ... Wat 1	....	150	121	100	500	500	....	23	23	10	10	90	90	23	23	117	....	85	85	85
	Friendship ... Wat 4	....	75	125	58	500	500	....	22	22	10	10	89	89	25	25	86	....	78	78	78
	Hopewell ... Wat 6	....	480	125	52	576	576	....	26	26	12	12	104	104	32	32	113	....	97	97	97
	Pleasant Valley ... Wat 10	....	....	25	10	165	165	....	7	7	3	3	30	30	8	8	16	....	30	30	30
7	**Boonville-Mitchell's Chapel**	....	2640	2738	1164	4400	4400	300	198	198	88	88	792	792	342	342	387	....	800	800	800
	Boonville ... Yad 3	....	2247	1794	673	2300	2300	200	99	99	44	44	396	396	171	171	194	....	400	400	400
	Mitchell's Chapel ... Yad 11	....	393	944	491	2100	2100	100	99	99	44	44	396	396	171	171	193	....	400	400	400
8	**Creston-Green Valley**	819	....	293	78	2000	2000	600	90	90	40	40	360	360	86	86	46	....	600	600	600
	Big Laurel ... Ash 3	....	....	5	....	98	98	30	3	3	1	1	18	18	4	4	2	....	29	29	29
	Creston ... Ash 9	....	....	50	....	401	401	120	18	18	8	8	72	72	17	17	9	....	120	120	120
	Green Valley ... Ash 11	....	....	53	....	368	368	110	17	17	8	8	66	66	16	16	9	....	110	110	110
	Little Laurel ... Ash 17	....	....	37	....	201	201	60	10	10	5	5	37	37	9	9	5	....	62	62	62
	Martin's Chapel ... Ash 18	....	....	....	....	....	....	....	....	....	....	....	....	....	....	....	....	....	....	....	....
	Mt. View ... Ash 20	....	....	....	....	....	....	....	....	....	....	....	....	....	....	....	....	....	....	....	....
	Peak View ... Ash 23	260	....	52	....	98	98	30	4	4	1	1	18	18	4	4	2	....	29	29	29
	Pleasant Hill ... Ash 24	....	....	....	....	....	....	....	....	....	....	....	....	....	....	....	....	....	....	....	....

Rock Creek	Ash 28	....	....	....	....	....	....	....	....	....	....	....	....	....	....	....	....	....	....	....	....	....	....
Roundabout	Ash 29	....	....	....	....	....	....	....	....	....	....	....	....	....	....	....	....	....	....	....	....	....	....
Sutherland	Ash 32	....	....	76	....	434	434	130	20	20	9	9	77	77	19	19	10	....	130	130	130	130	130
Thomas Chapel	Wat 11	....	....	....	....	....	....	....	....	....	....	....	....	....	....	....	....	....	....	....	....	....	....
9 Deerfield	Wat 13	**1380**	**1540**	**414**	**234**	**1000**	**1000**	**300**	**45**	**45**	**20**	**20**	**180**	**180**	**61**	**61**	**119**	**....**	**75**	**75**	**75**	**75**	**75**
10 Elkin: First	Sur 8	**11713**	**10458**	**19943**	**2383**	**6800**	**6800**	**500**	**306**	**306**	**136**	**136**	**1224**	**1224**	**1122**	**1122**	**1271**	**10**	**5829**	**5829**	**5839**	**5839**	**5839**
11 Elkin Circuit		**250**	**620**	**2164**	**555**	**3200**	**3200**	**400**	**144**	**144**	**64**	**64**	**576**	**576**	**205**	**205**	**134**	**....**	**300**	**300**	**300**	**300**	**300**
Charity	Wlk 4	250	....	339	104	736	736	72	33	33	15	15	132	132	47	47	31	....	69	69	69	69	69
Maple Springs	Wlk 10	....	620	1441	282	1056	1056	211	47	47	21	21	190	190	68	68	44	....	99	99	99	99	99
Roaring River	Wlk 12	....	....	172	128	704	704	71	32	32	14	14	127	127	45	45	29	....	66	66	66	66	66
Ronda	Wlk 13	....	....	212	41	704	704	46	32	32	14	14	127	127	45	45	30	....	66	66	66	66	66
12 Elk Park		**1340**	**14460**	**1489**	**576**	**2400**	**2400**	**....**	**103**	**103**	**46**	**46**	**411**	**411**	**136**	**136**	**74**	**....**	**337**	**337**	**337**	**337**	**337**
Banner Elk	Ave 2	....	13989	388	6	....	....	....	....	....	....	....	....	....	....	....	....	....	....	....	....	....	....	....
Elk Park	Ave 3	596	....	204	150	767	767	....	35	34	14	14	131	131	42	42	23	....	108	108	108	108	108
Forest Home	Ave 4	168	241	141	102	614	225	....	25	10	12	5	102	42	35	14	7	....	34	34	34	34	34
Linville	Ave 5	192	105	201	147	546	546	....	22	22	10	10	90	90	30	30	16	....	74	74	74	74	74
Montezuma	Ave 7	168	....	81	35	248	248	....	11	11	5	5	46	46	15	15	9	....	37	37	37	37	37
Newland	Ave 9	216	125	474	136	225	614	....	10	26	5	12	42	102	14	35	19	....	84	84	84	84	84
13 Helton		**1318**	**64**	**728**	**401**	**2200**	**2200**	**600**	**99**	**99**	**44**	**44**	**396**	**396**	**102**	**102**	**116**	**....**	**575**	**575**	**575**	**575**	**575**
Ashley Chapel	Ash 1	....	....	30	35	154	154	42	7	7	3	3	28	28	7	7	9	....	41	41	41	41	41
Grassy Creek	Ash 12	....	64	218	75	625	625	170	28	28	13	13	112	112	29	29	33	....	163	163	163	163	163
Greenwood	Ash 13	1318	....	78	58	297	297	81	13	13	6	6	53	53	14	14	16	....	78	78	78	78	78
Helton	Ash 14	....	....	182	118	625	625	170	28	28	13	13	112	112	29	29	33	....	163	163	163	163	163
Lansing	Ash 16	....	....	180	115	405	405	110	18	18	8	8	73	73	19	19	21	....	106	106	106	106	106
Trinity	Ash 34	....	....	40	....	94	94	27	5	5	1	1	18	18	4	4	4	....	24	24	24	24	24
14 Hiddenite		**....**	**54605**	**500**	**895**	**3500**	**3500**	**700**	**157**	**157**	**70**	**70**	**630**	**630**	**205**	**205**	**540**	**....**	**600**	**600**	**600**	**600**	**600**
Hiddenite	Ale 3	....	1589	300	600	1750	1750	350	79	79	35	35	315	315	103	102	270	....	300	300	300	300	300
Liberty	Ale 4	....	53016	200	295	1750	1750	350	79	78	35	35	315	315	103	103	270	....	300	300	300	300	300
15 Jefferson		**3070**	**900**	**3050**	**635**	**4500**	**4500**	**1000**	**203**	**203**	**90**	**90**	**810**	**810**	**363**	**363**	**412**	**....**	**900**	**900**	**900**	**900**	**900**
Bethany	Ash 2	550	600	925	200	1890	1890	420	85	85	38	38	340	340	152	152	173	....	378	378	378	378	378
Jefferson	Ash 15	2520	300	2025	365	2340	2340	520	106	106	47	47	421	421	189	189	214	....	468	468	468	468	468
Orion	Ash 22	....	....	100	70	270	270	60	12	12	5	5	49	49	22	22	25	....	54	54	54	54	54
16 Jonesville: First	Yad 8	**3202**	**....**	**2507**	**424**	**3900**	**3900**	**900**	**176**	**176**	**78**	**78**	**702**	**702**	**235**	**235**	**126**	**....**	**375**	**375**	**375**	**375**	**375**
17 Linville Falls		**1674**	**350**	**1165**	**265**	**1325**	**1325**	**200**	**60**	**60**	**27**	**27**	**239**	**239**	**108**	**108**	**58**	**....**	**350**	**350**	**350**	**350**	**350**
Altamount	Ave 1	....	120	431	102	625	625	75	28	28	13	13	112	112	46	46	24	....	165	165	165	165	165
Jonas Ridge	Bur 17	150	95	299	76	500	500	50	23	23	10	10	90	90	33	34	18	....	132	132	132	132	132
Linville Falls	Bur 19	1524	135	435	87	200	200	75	9	9	4	4	37	37	29	28	16	....	53	53	53	53	53
18 Millers Creek		**2500**	**6700**	**4111**	**1295**	**3800**	**3800**	**800**	**171**	**171**	**76**	**76**	**684**	**684**	**353**	**353**	**400**	**....**	**675**	**675**	**675**	**675**	**675**
Arbor Grove	Wlk 2	....	1800	800	200	1077	1077	227	48	48	22	22	194	194	100	100	113	....	191	191	191	191	191
Charity	Wlk 5	....	300	100	35	190	190	40	9	9	3	3	34	34	18	18	21	....	34	34	34	34	34
Millers Creek	Wlk 11	2500	2500	2400	706	1456	1456	306	66	66	29	29	262	262	135	135	153	....	259	259	259	259	259
Union	Wlk 16	....	2100	811	354	1077	1077	227	48	48	22	22	194	194	100	100	113	....	191	191	191	191	191
19 Moravian Falls		**2310**	**120**	**255**	**331**	**1879**	**1879**	**100**	**77**	**77**	**34**	**34**	**306**	**306**	**127**	**127**	**278**	**....**	**330**	**330**	**330**	**330**	**330**
Adley	Wlk 1	....	20	16	220	269	269	....	12	12	5	5	45	43	19	19	54	....	49	49	49	49	49
Beulah	Wlk 3	2310	60	188	72	1050	1050	....	40	40	18	18	158	148	66	66	130	....	172	172	172	172	172
Dunkirk	Wlk 6	....	....	23	....	255	255	....	14	14	6	6	55	53	23	23	64	....	58	58	58	58	58
Eschol	Wlk 7	....	40	28	39	305	305	100	11	11	5	5	48	62	19	19	30	....	51	51	51	51	51
Ferguson	Wlk 8	....	....	....	....	....	....	....	....	....	....	....	....	....	....	....	....	....	....	....	....	....	....

NORTH WILKESBORO DISTRICT—Table 2-A (Continued)

List Number	CHARGE AND CHURCH		LOCAL CHURCH EXP.				MINISTERIAL SUPPORT													BENEVOLENCES		
			Paid on Principal and Interest on Old Indebtedness, Loans, Mortgages, Etc. 44	Paid for Buildings and Improvements (Not Inc. Loans, Etc.) 45	Paid Other Current Expenses and Incidentals 46	Paid for Church School Lesson Materials, Supplies, Administration, etc. 47	Salary Claim: Pastor and Associate(s) 48	Total Paid Pastor and Associate(s) 49	Paid Travel and Expense—Pastor and Associate(s) 50	Dist. Superintendent's Fund—Apportioned 51a	Dist. Superintendent's Fund—Paid 51	Episcopal Fund—Apportioned 52a	Episcopal Fund—Paid 52	Conference Claimants' Fund—Apportioned 53a	Conference Claimants' Fund—Paid 53	Minimum Salary Fund—Apportioned 54a	Minimum Salary Fund—Paid 54	Jurisdictional, Area, Conf. and District Administration Funds 56	Interdenominational Co-operation Fund Paid 57	World Service and Conf. Benevolences Apportioned 58a	World Service and Conf. Benevolences Accepted 58b	World Service and Conf. Benevolences Paid 58
20	**Mt. Bethel**	Ale 6	**10990**	**1150**	**1250**	**475**	**2700**	**2700**	**600**	**117**	**117**	**52**	**52**	**468**	**468**	**159**	**159**	**220**	....	**400**	**400**	**400**
21	**Mountain Park-Grassy Creek**		....	**9429**	**1877**	**566**	**3400**	**3400**	**800**	**171**	**171**	**76**	**76**	**684**	**684**	**230**	**230**	**225**	....	**400**	**400**	**400**
	Ebenezer	Sur 6	....	934	279	184	700	700	170	35	35	15	15	139	139	43	43	49	....	80	80	80
	Grassy Creek	Sur 10	....	1143	1510	289	1800	1800	500	93	93	42	42	274	274	145	145	165	....	200	200	200
	Mountain Park	Sur 15	....	42	40	40	700	700	50	34	34	15	15	135	135	32	32	....	....	80	80	30
	White Rock	Sur 30	....	7310	48	53	200	200	80	9	9	4	4	36	36	10	10	11	....	40	40	40
22	**Nathan's Creek**		....	**1445**	**132**	**173**	**1300**	**1300**	**25**	**59**	**59**	**26**	**26**	**234**	**234**	**65**	**65**	**74**	....	**200**	**200**	**200**
	Chestnut Hill	Ash 6	....	150	21	30	250	250	....	11	11	5	5	48	48	11	11	15	....	41	41	41
	Mt. Zion	All 2	....	230	48	45	350	350	....	16	16	7	7	62	62	18	18	19	....	53	53	53
	Nathan's Creek	Ash 21	....	895	21	50	350	350	25	16	16	7	7	62	62	18	18	19	....	53	53	53
	Transou	Ash 33	....	170	42	48	350	350	....	16	16	7	7	62	62	18	18	21	....	53	53	53
23	North Wilkesboro: **First**	Wlk 9	**4525**	**464**	**15891**	**800**	**7200**	**7200**	**1200**	**324**	**324**	**144**	**144**	**1296**	**1296**	**855**	**855**	**1633**	....	**4111**	**4111**	**4111**
24	**Pisgah**		....	**2730**	**950**	**580**	**3600**	**3600**	**350**	**162**	**162**	**72**	**72**	**648**	**648**	**224**	**224**	**255**	....	**600**	**600**	**600**
	Carson's Chapel	Ale 1	....	50	50	60	468	468	76	21	21	9	9	84	84	29	29	34	....	78	78	78
	Center	Ale 2	....	135	50	50	468	468	26	21	21	9	10	84	84	29	29	33	....	78	78	78
	Pisgah	Ire 26	....	1800	500	300	1332	1332	74	60	60	27	27	240	240	83	83	94	....	222	222	222
	Rocky Springs	Ale 7	....	300	200	100	720	720	90	32	32	14	14	130	130	45	45	51	....	120	120	120
	South River	Ale 8	....	445	150	70	612	612	84	28	28	13	12	110	110	38	38	43	....	102	102	102
25	**St. Paul's**		....	**2930**	**1726**	**457**	**2440**	**2440**	**50**	**109**	**109**	**49**	**49**	**439**	**439**	**136**	**136**	....	....	**353**	**353**	**353**
	Mt. Grove	Yad 12	....	625	104	53	418	418	....	20	19	8	8	75	75	23	23	....	....	61	61	61
	St. Paul's	Yad 19	....	926	620	150	750	750	....	33	33	15	15	135	135	42	42	....	....	108	108	108
	Temple Hill	Wlk 14	....	519	647	160	750	750	50	33	33	15	15	135	135	42	42	....	....	108	108	108
	Wesley Chapel	Ire 14	....	860	355	94	522	522	....	23	24	11	11	94	94	29	29	....	....	76	76	76
26	**Sparta**	All 5	**1917**	**80**	**796**	**272**	**3400**	**3400**	**800**	**153**	**153**	**68**	**68**	**612**	**612**	**188**	**188**	**101**	....	**391**	**391**	**391**
27	**Stony Point**	Ale 9	....	....	**2246**	**1000**	**4600**	**4600**	**1000**	**216**	**216**	**96**	**96**	**864**	**864**	**288**	**288**	**154**	....	**950**	**950**	**950**
28	**Taylorsville**	Ale 10	....	**9607**	**1662**	**620**	**4500**	**4500**	**1000**	**203**	**203**	**90**	**90**	**810**	**810**	**250**	**250**	**283**	....	**700**	**700**	**700**
29	**Todd**		**7400**	**2410**	**907**	**477**	**2621**	**2621**	**390**	**118**	**118**	**52**	**52**	**472**	**472**	**146**	**146**	**78**	....	**532**	**532**	**532**
	Blackburn Chapel	Ash 4	....	192	399	162	791	791	150	36	36	16	16	143	143	47	47	25	....	162	162	162
	Calvary	Ash 5	....	875	180	113	600	600	25	27	27	12	12	108	108	30	30	16	....	123	123	123
	Cranbury	Ash 8	....	....	....	....	240	240	15	11	11	4	4	43	43	10	10	5	....	48	48	48
	Shephen's Memorial	Ash 31	....	181	88	32	190	190	50	8	8	4	4	34	34	13	13	7	....	37	37	37
	Zion	Ash 37	7400	1162	240	170	800	800	150	36	36	16	16	144	144	46	46	25	....	162	162	162

30 Warrensville		**3412**	**1706**	**702**	**350**	**1860**	**1860**	....	**84**	**84**	**37**	**38**	**335**	**335**	**134**	**135**	**71**	....	**275**	**233**	**234**
Clifton	Ash 7	....	....	32	37	245	245	....	13	13	6	6	51	51	20	21	11	....	....	41	42
Fairview	Ash 10	....	....	....	....	59	59	....	3	3	1	1	12	12	5	5	3	....	....	10	10
Mill Creek	Ash 19	....	1500	30	67	245	245	....	13	13	6	6	51	51	21	21	11	....	....	....	....
Rich Hill	Ash 25	....	100	54	63	139	139	....	7	7	3	3	29	29	12	12	6	....	....	24	24
Smithport	Ash 30	3412	61	410	145	536	586	....	24	24	11	11	96	96	38	38	20	....	....	79	79
Warrensville	Ash 35	....	45	176	38	586	586	....	24	24	10	11	96	96	38	38	20	....	....	79	79
31 Watauga		**750**	**299**	**1059**	**482**	**4000**	**4000**	**600**	**180**	**180**	**80**	**80**	**720**	**720**	**224**	**224**	**253**	**15**	**786**	**786**	**786**
Hinson's Chapel	Wat 5	750	156	569	256	2100	2100	250	94	94	41	41	374	374	116	116	132	....	409	409	409
Liberty	Wat 7	....	11	31	10	110	110	50	6	6	3	3	25	25	9	9	9	....	27	27	27
Mabel	Wat 8	....	24	250	76	350	350	100	15	15	7	7	61	61	18	18	21	....	67	67	67
Piney Grove	Wat 9	....	12	60	30	140	140	50	7	7	3	3	30	30	9	9	10	....	32	32	32
Valle Crucis	Wat 12	....	96	149	110	1300	1300	150	58	58	26	26	230	230	72	72	81	15	251	251	251
32 West Jefferson	Ash 36	....	**2149**	**3020**	**642**	**4900**	**4900**	**900**	**216**	**216**	**96**	**96**	**864**	**864**	**292**	**292**	**331**	....	**805**	**805**	**805**
33 West Yadkin		....	**83**	**541**	**335**	**3500**	**3500**	....	**159**	**159**	**70**	**70**	**630**	**630**	**155**	**155**	**52**	....	**328**	**328**	**328**
Asbury	Yad 1	....	25	248	135	1610	1610	....	72	72	32	32	290	290	70	70	38	....	150	150	150
Hanes Grove	Yad 6	....	....	58	75	665	665	....	31	31	13	13	120	120	30	30	....	....	63	63	63
Longtown	Yad 9	....	58	235	125	1225	1225	....	56	56	25	25	220	220	55	55	14	....	115	115	115
34 Wilkesboro	Wlk 17	**7785**	**2065**	**3020**	**900**	**5365**	**5365**	**1219**	**222**	**222**	**99**	**99**	**889**	**889**	**346**	**346**	**185**	**300**	**880**	**880**	**880**
35 Yadkinville-Center		....	**841**	**2150**	**780**	**4600**	**4600**	**1000**	**207**	**207**	**92**	**92**	**828**	**828**	**279**	**279**	**149**	....	**825**	**825**	**833**
Center	Yad 4	....	341	1050	380	2484	2484	540	112	112	50	50	447	447	150	150	81	....	446	446	446
Yadkinville	Yad 21	....	500	1100	400	2116	2116	460	95	95	42	42	381	381	129	129	68	....	379	379	387
Total		**73130**	**142039**	**86853**	**20138**	**113763**	**113763**	**17434**	**5097**	**5082**	**2269**	**2262**	**20414**	**20333**	**8331**	**8310**	**8766**	**325**	**26116**	**26069**	**26088**

NORTH WILKESBORO DISTRICT—Table 2-B

List Number	CHARGE AND CHURCH	BENEVOLENCES								OTHER CONFERENCE BENEVOLENCES												
		59 World Service Special Gifts	60 General Advance Specials	61 One Great Hour of Sharing	62 Fellowship of Suffering and Service	63 Television-Radio Ministry Fund	64 Methodist Student Day	65 Methodist Youth Fund	66 Race Relations Sunday	67 Operational Expenses: Colleges, Universities, Seminaries	68 Operational Expenses: Wesley Foundations	69 Capital Expenditures: Colleges, Universities, Seminaries and Wesley Foundations	70 Hospitals	71 Homes for Children, Youth and the Aged	72 Conference Advance Specials	73 Church School Rally Day	74 WSCS (Includ. WSG), Cash Sent to District and Conference Treas.	75 Conference Fund	76 City or District Mission Society—Builders Club	77 All Other Benevolences	78 Grand Total Paid (Not Total Raised) Cols. 44-47 and 49-77
1	**Alleghany-Grayson**	70	....	23	18	....	....	30	23	186	....	....	40	242	....	....	225	50	318	13	13947
	Cox Chapel ... Gry 1	28	....	10	....	....	....	30	10	50	....	....	10	65	....	....	80	13	55	4	1599
	Piney Creek ... All 3	10	....	5	5	....	....	....	5	32	....	....	10	41	....	....	31	12	60	2	9095
	Potato Creek ... Gry 2	10	....	....	....	....	....	....	....	32	....	....	10	41	....	....	54	12	36	2	1262
	Shiloh ... All 4	22	....	8	13	....	....	....	8	74	....	....	10	95	....	....	60	13	167	5	1991
2	**Antioch-Traphill**	....	....	....	....	....	....	....	....	20	....	....	....	10	....	....	....	50	....	....	1065
	Antioch ... All 1	....	....	....	....	....	....	....	....	....	....	....	....	4	....	....	....	25	....	....	524
	Traphill ... Wlk 15	....	....	....	....	....	....	....	....	....	....	....	....	3	....	....	....	25	....	....	487
3	**Avery**	....	....	....	....	....	....	50	....	232	....	....	....	285	....	....	25	50	....	7	6239
	Minneapolis ... Ave 6	....	....	....	....	....	....	....	....	11	....	....	....	16	....	....	....	4	....	....	....
	Mt. Zion ... Ave 8	....	....	....	....	....	....	....	....	11	....	....	....	6	....	....	....	4	....	....	....
	Pine Grove ... Ave 10	....	....	....	....	....	....	50	....	83	....	....	....	105	....	....	25	16	....	7	....
	Pisgah ... Ave 11	....	....	....	....	....	....	....	....	64	....	....	....	79	....	....	....	13	....	....	....
	Vance Memorial ... Ave 12	....	....	....	....	....	....	....	....	63	....	....	....	79	....	....	....	13	....	....	....
4	**Blowing Rock** ... Wat 2	....	....	....	....	....	....	....	....	....	....	....	....	....	....	....	....	....	....	....	....
5	**Boone** ... Wat 3	....	636	50	87	25	25	40	25	849	50	....	50	1097	64	25	1073	50	1077	311	33051
6	**Boone Circuit**	5	....	10	....	....	....	....	....	141	....	....	40	183	....	....	12	50	38	....	4677
	Bethelview ... Wat 1	....	....	2	....	....	....	....	....	38	....	....	5	50	....	....	....	15	10	....	1339
	Friendship ... Wat 4	2	....	....	....	....	....	....	....	39	....	....	15	50	....	....	....	15	14	....	1203
	Hopewell ... Wat 6	2	....	8	....	....	....	....	....	51	....	....	20	67	....	....	12	15	12	....	1804
	Pleasant Valley ... Wat 10	1	....	....	....	....	....	....	....	13	....	....	....	16	....	....	....	5	2	....	331
7	**Boonville-Mitchell's Chapel**	....	1225	100	....	30	30	150	....	547	....	....	60	707	....	50	....	50	480	29	17307
	Boonville ... Yad 3	....	675	50	....	15	15	75	....	274	....	....	35	354	....	25	....	25	270	29	10360
	Mitchell's Chapel ... Yad 11	....	550	50	....	15	15	75	....	273	....	....	25	353	....	25	....	25	210	....	6947
8	**Creston-Green Valley**	....	66	....	19	....	....	22	....	137	....	....	36	177	....	....	58	50	30	....	5607
	Big Laurel ... Ash 3	....	....	....	....	....	....	....	....	7	....	....	....	9	....	....	....	2	....	....	208
	Creston ... Ash 9	....	30	....	4	....	....	....	....	27	....	....	5	34	....	....	....	10	10	....	945
	Green Valley ... Ash 11	....	5	....	5	....	....	....	....	25	....	....	5	33	....	....	10	9	....	....	874
	Little Laurel ... Ash 17	....	4	....	2	....	....	....	....	14	....	....	6	19	....	....	14	6	....	....	509
	Martin's Chapel ... Ash 18	....	....	....	....	....	....	....	....	....	....	....	....	....	....	....	....	....	....	....	....
	Mt. View ... Ash 20	....	....	....	....	....	....	....	....	....	....	....	....	....	....	....	....	....	....	....	....
	Peak View ... Ash 23	....	11	....	....	....	....	....	....	7	....	....	....	9	....	....	....	2	....	....	527
	Pleasant Hill ... Ash 24	....	....	....	....	....	....	....	....	....	....	....	....	....	....	....	....	....	....	....	....

Rock Creek	Ash 28	....	....	....	....	....	....	....	....	....	....	....	....	....	....	....	....	....	....	....	....
Roundabout	Ash 29	....	....	....	....	....	....	....	....	....	....	....	....	....	....	....	....	....	....	....	....
Sutherland	Ash 32	....	11	....	8	....	....	....	....	30	....	....	9	38	....	....	34	12	20	....	1092
Thomas Chapel	Wat 11	....	....	....	....	....	....	....	....	....	....	....	....	....	....	....	....	....	....	....	....
9 Deerfield	Wat 13	....	**25**	....	....	....	....	....	....	**97**	....	....	....	**126**	....	....	**50**	**50**	**160**	....	**5876**
10 Elkin: First	Sur 8	....	**2825**	**94**	**224**	**25**	....	**100**	**38**	**1795**	....	**2000**	**250**	**2319**	....	**125**	....	**50**	**1904**	**245**	**73699**
11 Elkin Circuit		....	**211**	**18**	**9**	**9**	**7**	**35**	**12**	**162**	....	....	**51**	**235**	....	**5**	**171**	**50**	**120**	**65**	**9772**
Charity	Wlk 4	....	25	....	....	....	....	....	....	38	....	....	10	62	....	....	....	12	32	....	2007
Maple Springs	Wlk 10	....	100	10	7	7	5	35	10	52	....	....	25	74	....	5	97	16	39	30	4591
Roaring River	Wlk 12	....	55	2	2	2	2	....	2	36	....	....	10	50	....	....	....	11	17	....	1577
Ronda	Wlk 13	....	31	6	....	....	....	....	....	36	....	....	6	49	....	....	74	11	32	35	1597
12 Elk Park		....	**145**	**70**	**16**	....	....	....	**10**	**217**	....	....	**10**	**281**	**50**	**10**	**94**	**50**	**340**	....	**22665**
Banner Elk	Ave 2	....	....	....	....	....	....	....	....	....	....	....	....	....	....	....	....	....	....	....	14383
Elk Park	Ave 3	....	....	....	....	....	....	....	....	70	....	....	....	91	....	....	....	....	....	....	2230
Forest Home	Ave 4	....	....	....	....	....	....	....	....	22	....	....	10	27	....	....	....	....	....	....	1048
Linville	Ave 5	....	....	....	....	....	....	....	....	47	....	....	....	62	....	....	....	....	....	....	1542
Montezuma	Ave 7	....	....	....	....	....	....	....	....	23	....	....	....	30	....	....	....	....	....	....	708
Newland	Ave 9	....	....	....	....	....	....	....	....	55	....	....	....	71	....	....	94	....	....	....	2063
13 Helton		....	**32**	**15**	....	....	....	....	....	**164**	....	....	**17**	**143**	**27**	....	**181**	**50**	**358**	....	**7630**
Ashley Chapel	Ash 1	....	....	....	....	....	....	....	....	....	....	....	....	10	....	....	....	4	25	....	395
Grassy Creek	Ash 12	....	12	....	....	....	....	....	....	....	....	....	....	41	....	....	62	14	102	....	1761
Greenwood	Ash 13	....	....	....	....	....	....	....	....	....	....	....	5	19	....	....	....	7	48	....	2091
Helton	Ash 14	....	8	7	....	....	....	....	....	....	....	....	....	41	15	....	76	14	102	....	1736
Lansing	Ash 16	....	12	8	....	....	....	....	....	....	....	....	12	26	12	....	43	9	66	....	1243
Trinity	Ash 34	....	....	....	....	....	....	....	....	....	....	....	....	6	....	....	....	2	15	....	240
14 Hiddenite		....	**200**	**28**	**7**	....	....	**25**	....	**327**	....	....	**18**	**422**	**100**	**10**	**112**	**50**	....	**21**	**63722**
Hiddenite	Ale 3	....	200	23	2	....	....	25	....	163	....	....	13	211	50	5	77	25	....	16	6500
Liberty	Ale 4	....	....	5	5	....	....	....	....	164	....	....	5	211	50	5	35	25	....	5	57222
15 Jefferson		....	**898**	**60**	....	**28**	**25**	**75**	**40**	**581**	....	....	**55**	**750**	**90**	**15**	**503**	**50**	**450**	**245**	**19798**
Bethany	Ash 2	....	305	25	....	10	10	25	15	244	....	....	20	316	30	5	120	21	200	35	7132
Jefferson	Ash 15	....	555	25	....	15	10	50	20	302	....	....	30	389	50	5	383	26	210	140	11725
Orion	Ash 22	....	38	10	....	3	5	....	5	35	....	....	5	45	10	5	....	3	40	70	941
16 Jonesville: First	Yad 8	....	**150**	**10**	....	....	....	**5**	....	**377**	....	**170**	**15**	**487**	....	....	**128**	**50**	**228**	....	**14245**
17 Linville Falls		....	**78**	**23**	....	....	....	**17**	....	**173**	....	....	**17**	**224**	....	....	**65**	**50**	**260**	**589**	**7317**
Altamount	Ave 1	....	22	8	....	....	....	17	....	74	....	....	....	96	....	....	23	17	147	220	2365
Jonas Ridge	Bur 17	....	46	15	....	....	....	....	....	53	....	....	17	68	....	....	42	17	113	86	1934
Linville Falls	Bur 19	....	10	....	....	....	....	....	....	46	....	....	....	60	....	....	....	16	....	283	3018
18 Millers Creek		....	**31**	....	....	....	....	**12**	....	**565**	....	**200**	....	**731**	....	....	**243**	**50**	**645**	**114**	**24156**
Arbor Grove	Wlk 2	....	....	....	....	....	....	....	....	160	....	....	....	207	....	....	49	14	166	10	5378
Charity	Wlk 5	....	....	....	....	....	....	....	....	28	....	....	....	37	....	....	7	3	27	....	886
Millers Creek	Wlk 11	....	31	....	....	....	....	....	....	217	....	....	....	280	....	....	132	19	242	64	11757
Union	Wlk 16	....	....	....	....	....	....	12	....	160	....	200	....	207	....	....	55	14	210	40	6135
19 Moravian Falls		....	**175**	....	....	....	....	**10**	....	**202**	....	....	....	**261**	....	....	**61**	**50**	**50**	....	**6956**
Adley	Wlk 1	....	....	....	....	....	....	....	....	30	....	....	....	33	....	....	....	7	5	....	667
Beulah	Wlk 3	....	83	....	....	....	....	10	....	105	....	....	....	136	....	....	61	26	35	....	4758
Dunkirk	Wlk 6	....	30	....	....	....	....	....	....	36	....	....	....	46	....	....	....	6	....	....	686
Eschol	Wlk 7	....	62	....	....	....	....	....	....	31	....	....	....	41	....	....	....	11	10	....	845
Ferguson	Wlk 8	....	....	....	....	....	....	....	....	....	....	....	....	....	....	....	....	....	....	....	....

NORTH WILKESBORO DISTRICT—Table 2-B (Continued)

List Number	CHARGE AND CHURCH		BENEVOLENCES								OTHER CONFERENCE BENEVOLENCES												
			59 World Service Special Gifts	60 General Advance Specials	61 One Great Hour of Sharing	62 Fellowship of Suffering and Service	63 Television-Radio Ministry Fund	64 Methodist Student Day	65 Methodist Youth Fund	66 Race Relations Sunday	67 Operational Expenses: Colleges, Universities, Seminaries	68 Operational Expenses: Wesley Foundations	69 Capital Expenditures: Colleges, Universities, Seminaries and Wesley Foundations	70 Hospitals	71 Homes for Children, Youth and the Aged	72 Conference Advance Specials	73 Church School Rally Day	74 WSCS (Includ. WSG), Cash Sent to District and Conference Treas.	75 Conference Fund	76 City or District Mission Society—Builders Club	77 All Other Benevolences	78 Grand Total Paid (Not Total Raised) Cols. 44-47 and 49-77
20	**Mt. Bethel**	Ale 6	....	134	7	13	....	5	96	10	255	....	....	20	329	27	15	175	50	363	....	20080
21	**Mountain Park-Grassy Creek**		13	169	40	27	....	....	10	....	368	....	....	40	432	....	....	198	50	317	....	19522
	Ebenezer	Sur 6	8	10	....	....	....	....	....	....	69	....	....	....	90	....	....	123	10	85	....	3023
	Grassy Creek	Sur 10	....	136	40	17	....	....	5	....	232	....	....	40	300	....	....	50	25	169	....	7275
	Mountain Park	Sur 15	....	13	....	10	....	....	....	....	51	....	....	...	21	....	....	25	10	10	....	1308
	White Rock	Sur 30	5	10	....	....	....	....	5	....	16	....	....	....	21	....	....	....	5	53	....	7916
22	**Nathan's Creek**		....	63	....	15	....	....	5	....	104	....	30	29	134	....	....	....	50	192	....	4355
	Chestnut Hill	Ash 6	....	9	....	4	....	....	....	....	20	....	....	9	27	....	....	....	11	24	....	686
	Mt. Zion	All 2	....	15	....	3	....	....	....	....	28	....	....	10	36	....	....	....	13	66	....	1019
	Nathan's Creek	Ash 21	....	9	....	5	....	....	5	....	28	...	30	5	36	....	....	....	13	48	....	1695
	Transou	Ash 33	....	30	....	3	....	....	....	....	28	....	....	5	35	....	....	....	13	54	....	955
23	North Wilkesboro: **First**	Wlk 9	....	4425	100	48	....	25	100	25	1369	....	151	100	1692	....	100	1400	50	1224	483	49735
24	**Pisgah**		....	130	20	20	....	....	....	....	359	....	182	55	464	....	10	182	50	676	....	12328
	Carson's Chapel	Ale 1	....	15	....	....	....	....	....	....	47	....	....	5	60	....	....	....	7	99	....	1192
	Center	Ale 2	....	15	....	....	....	....	....	....	46	....	....	....	60	....	....	35	6	51	....	1197
	Pisgah	Ire 26	....	46	20	15	....	....	....	4	133	....	....	25	172	....	10	66	18	279	....	5520
	Rocky Springs	Ale 7	....	28	....	5	....	....	....	5	72	....	....	25	93	....	....	51	10	135	....	2226
	South River	Ale 8	....	26	....	....	....	....	....	....	61	....	182	....	79	....	....	30	9	112	....	2193
25	**St. Paul's**		....	....	....	....	....	....	....	....	217	....	....	52	281	40	....	....	50	519	129	9977
	Mt. Grove	Yad 12	....	....	....	....	....	....	....	....	37	....	....	12	49	5	....	...	9	126	35	1659
	St. Paul's	Yad 19	....	....	....	....	....	....	....	....	67	....	....	16	85	10	....	....	15	185	35	3192
	Temple Hill	Wlk 14	....	....	....	....	....	....	....	....	67	....	....	13	86	20	....	....	15	129	32	2821
	Wesley Chapel	Ire 14	....	....	....	....	....	....	....	....	46	....	....	11	61	5	....	....	11	79	27	2305
26	**Sparta**	All 5	....	140	25	....	....	....	25	10	302	....	....	....	390	21	....	262	50	290	....	10293
27	**Stony Point**	Ale 9	....	158	25	25	38	....	30	15	461	....	....	40	596	....	30	307	50	383	207	13779
28	**Taylorsville**	Ale 10	....	150	50	40	20	10	25	30	400	....	805	40	517	80	5	335	50	389	175	22846
29	**Todd**		....	250	....	....	....	....	....	....	233	....	....	67	301	....	....	125	50	425	....	17054
	Blackburn Chapel	Ash 4	....	110	....	....	....	....	....	....	75	....	....	55	96	....	....	28	16	67	....	2570
	Calvary	Ash 5	....	55	....	....	....	....	....	....	48	....	....	5	62	....	....	25	11	65	....	2380
	Cranbury	Ash 8	....	3	....	....	....	....	....	....	16	....	....	3	22	....	....	....	4	...	....	424
	Shephen's Memorial	Ash 31	....	2	....	....	....	....	....	....	20	....	....	2	25	....	....	....	3	65	....	761
	Zion	Ash 37	....	80	....	....	....	....	....	....	74	....	....	2	96	....	...	72	16	228	....	10919

Fairview ..... Ash 10	....	....	....	....	....	....	....	....	8	....	....	1	7	....	....	....	2	42	....	153
Mill Creek ..... Ash 19	....	....	....	....	....	....	....	....	33	....	....	5	29	....	....	....	8	39	....	2058
Rich Hill ..... Ash 25	....	....	....	....	....	....	....	....	19	....	....	3	16	....	....	....	4	32	....	511
Smithport ..... Ash 30	....	....	....	....	....	....	....	....	61	....	115	10	53	....	....	....	14	145	45	5325
Warrensville ..... Ash 35	....	....	....	....	....	....	....	....	61	....	....	10	53	....	....	36	14	144	245	1676
31 Watauga	**50**	**60**	**17**	**17**	**17**	**17**	**17**	....	**358**	....	**95**	**30**	**463**	....	....	**108**	**50**	**219**	....	**10966**
Hinson's Chapel ..... Wat 5	20	30	5	5	5	5	5	....	186	....	95	10	240	....	....	62	26	110	....	6051
Liberty ..... Wat 7	....	5	2	2	2	2	2	....	13	....	....	2	16	....	....	....	2	15	....	354
Mabel ..... Wat 8	10	10	3	3	3	3	3	....	30	....	....	5	40	....	....	....	4	45	....	1148
Piney Grove ..... Wat 9	....	5	2	2	2	2	2	....	14	....	....	3	19	....	....	....	2	18	....	454
Valle Crucis ..... Wat 12	20	10	5	5	5	5	5	....	115	....	....	10	148	....	....	46	16	31	.....	2959
32 West Jefferson ..... Ash 36	....	**1046**	**50**	**50**	**75**	**25**	**50**	**25**	**467**	....	....	**75**	**602**	**22**	**25**	**507**	**50**	**548**	**75**	**17907**
33 West Yadkin	....	**93**	**3**	**3**	....	**3**	**3**	**3**	**248**	....	....	**13**	**321**	....	**9**	**155**	**50**	**198**	**10**	**6965**
Asbury ..... Yad 1	....	45	3	3	....	3	3	3	113	....	....	3	145	....	3	75	23	173	10	3275
Hanes Grove ..... Yad 6	....	13	....	....	....	....	....	....	47	....	....	....	62	....	3	30	10	....	....	1220
Longtown ..... Yad 9	....	35	....	....	....	....	....	....	88	....	....	10	114	....	3	50	17	25	....	2470
34 Wilkesboro ..... Wlk 17	....	**413**	**57**	**66**	....	....	**65**	....	**554**	....	....	**13**	**716**	**100**	**33**	**510**	**50**	**567**	....	**26419**
35 Yadkinville-Center	....	**1944**	**25**	**35**	....	**20**	**115**	**20**	**446**	....	....	**35**	**576**	....	**40**	**591**	**50**	**1427**	**97**	**17180**
Center ..... Yad 4	....	1053	10	20	....	10	35	10	241	....	....	10	310	....	15	246	25	712	78	8856
Yadkinville ..... Yad 21	....	891	15	15	....	10	80	10	205	....	....	25	266	....	25	345	25	715	19	8324
Total	**138**	**15872**	**920**	**739**	**267**	**192**	**1112**	**295**	**13130**	**50**	**3748**	**1302**	**16681**	**621**	**507**	**7892**	**1700**	**14676**	**3105**	**607470**

SALISBURY DISTRICT—Table 1-A

List Number	CHARGE AND CHURCH	CHURCH MEMBERSHIP												CHURCH SCHOOL MEMBERSHIP AND ATTENDANCE											
		1 Total Full Members Reported Last Year	2 Rec. this year on Profession of Faith or Restored	3 Received by Transfer from Other Methodist Churches	4 Received from Other Denominations	5 Removed by Transfer to Other Methodist Churches	6 Removed by O. C. Action or Withdrawn	7 Removed to Other Denominations	8 Removed by Death	9 Total Full Members	10 Baptisms Infants presented by Parents or Guardians	11 Baptisms All Others, Children, Youth, Adults	12 Preparatory Members Now on Roll (Baptized Children)	13 Total Officers, Teachers and Other Leaders (Do not include in 14, 15, 16)	14 Total Children 0-11 Years in entire Church School (include col. 23)	15 Total Youth 12-21 in entire Church School (include col. 24)	16 Total Adults 22 and older in entire Church School (include col. 25)	17 Total Church School Membership (Cols. 13-14-15-16)	18 Average Attendance at Sunday School (all ages)	19 Average Attendance Sunday Evening Fellowship (All ages)	20 Average Attendance Additional Sessions—Children	21 Av. Attendance MYF Sunday Evening (include also in col. 19)	22 Av. Attendance Adults in Ch. Sch. Mtgs. other than Sunday School	23 Nursery Home Members (include also in col. 14)	24 Youth Home and Extension Members (include also in col. 15)
1	**Bethany** (Cabarrus) Cab 2	80	9	1	4	1	2	....	....	91	2	6	34	12	46	29	37	124	86	....	....	....	....	4	....
2	**Bethel** (Cabarrus) Cab 3	436	7	2	....	....	....	3	2	440	5	7	60	19	85	57	109	270	172	....	....	24	....	17	5
3	**Centenary** Row 3	337	11	2	....	5	....	....	3	342	6	....	64	22	72	43	136	273	149	....	....	22	25	10	6
4	**Center Grove** Cab 7	109	1	1	6	3	....	....	....	114	2	1	18	10	23	13	57	103	61	20	....	7	....	5	2
5	China Grove: **First** Row 8	564	9	....	6	7	....	4	7	561	12	3	44	33	134	76	202	445	219	207	12	93	40	17	8
6	**South China Grove** Row 28	118	1	....	....	4	....	1	2	112	1	1	7	16	28	35	65	144	66	....	....	6	....	....	....
7	**Cold Springs** Cab 9	388	9	1	9	4	....	2	4	397	7	1	64	25	85	65	185	360	225	....	18	40	25	5	8
8	Concord: **Ann Street** Cab 1	450	10	5	1	6	1	4	3	452	2	2	59	31	92	39	194	356	243	....	33	12	....	45	12
9	**Center** Cab 6	165	5	4	1	3	....	4	2	166	3	2	35	18	37	31	68	154	97	....	....	10	....	3	....
10	**Central** Cab 8	825	10	17	3	27	....	1	5	822	11	5	120	67	168	115	285	635	297	133	58	43	75	20	27
11	**Epworth** Cab 10	336	2	1	....	8	....	2	7	322	4	....	51	23	80	55	141	299	153	....	74	25	60	26	14
12	**Forest Hill** Cab 11	749	12	24	8	14	4	2	12	761	5	1	86	51	134	86	270	541	303	....	73	24	55	10	3
13	**Harmony** Cab 13	295	13	1	2	8	....	10	....	293	4	8	38	15	46	30	92	183	126	....	55	13	34	2	6
14	**Kerr Street** Cab 14	427	17	10	8	5	16	3	8	430	7	8	....	20	68	91	163	342	184	31	27	31	....	7	31
15	**Westford** Cab 29	462	7	4	1	8	....	2	4	460	4	4	28	31	108	65	139	343	....	75	15	....	50	24	25
16	**Concord Circuit**	192	3	4	5	....	....	4	5	195	1	1	21	16	21	38	78	153	79	14	....	14	....	....	....
	Boger's Chapel Cab 5	58	2	....	2	....	....	4	2	56	....	....	3	3	3	1	10	17	14	....	....	....	....	....	....
	Mt. Carmel Cab 18	134	1	4	3	....	....	....	3	139	1	1	18	13	18	37	68	136	65	14	....	14	....	....	....
17	**Elmwood**	302	4	2	1	5	1	....	4	299	9	1	25	51	59	46	102	258	149	7	7	17	....	17	....
	Cleveland Row 5	97	1	....	1	4	1	....	2	92	6	1	14	14	30	15	35	94	50	7	7	7	....	14	....
	Ebenezer Row 7	63	....	....	....	1	....	....	....	62	....	....	....	5	4	8	30	47	35	....	....	....	....	....	....
	Elmwood Ire 10	59	3	2	....	....	....	....	1	63	3	....	6	26	16	12	14	68	34	....	....	10	....	3	....
	Knox Chapel Row 13	83	....	....	....	....	....	....	1	82	....	....	5	6	9	11	23	49	30	....	....	....	....	....	....
18	**Friendship** (Cabarrus) Cab 12	180	8	....	....	4	....	....	1	183	2	6	....	13	40	45	68	166	88	....	....	....	....	....	....
19	**Gay's Chapel** Row 10	358	10	4	14	....	....	2	3	381	12	10	....	21	102	35	179	337	220	....	....	25	....	....	....
20	**Gold Hill-Bethlehem**	235	2	....	....	2	....	2	1	232	2	....	53	18	49	43	84	194	145	18	18	18	40	8	4
	Bethlehem Cab 4	103	2	....	....	....	....	....	....	105	1	....	38	9	27	27	41	104	80	18	18	18	25	4	2
	Gold Hill Row 11	132	....	....	....	2	....	2	1	127	1	....	15	9	22	16	43	90	65	....	....	....	15	4	2
21	**Harrisburg** Cab 30	36	15	13	10	....	....	....	....	74	7	9	9	11	32	33	40	116	57	....	....	10	....	....	....
22	Kannapolis: **Bethpage** Row 2	321	23	11	10	4	7	6	2	346	8	10	69	21	91	51	133	296	179	....	45	16	12	18	5
23	**Jackson Park** Row 12	458	15	10	3	16	4	4	4	458	5	7	66	49	111	73	222	455	265	40	25	40	....	5	....
24	**Memorial** Cab 15	274	2	1	....	3	1	....	....	273	11	1	48	18	68	39	79	204	108	....	....	21	....	9	2
25	**Midway** Cab 16	564	16	3	3	19	....	9	2	556	4	7	89	41	138	56	257	492	295	....	125	22	48	17	11
26	**Mt. Mitchell** Cab 19	382	12	2	4	3	1	6	1	389	3	6	62	23	87	46	140	298	215	....	122	30	....	8	4

28 Royal Oaks	Cab	25	152	....	....	1	3	....	....	....	150	....	....	9	16	33	25	64	130	75	....	20	12	15	8	....			
29 Trinity	Cab	28	1,166	15	20	5	37	11	12	5	1249	20	6	141	150	221	168	468	1007	509	55	65	50	....	40	49			
30 Landis	Row	14	220	13	4	13	2	2	13	1	240	2	16	15	25	77	56	121	279	170	65	24	30	20	11	2			
31 Long Street-Yadkin			406	2	....	4	10	32	10	7	345	1	....	16	27	70	43	115	255	110	....	....	30	....	....	....			
Long Street	Row	16	241	....	....	1	10	17	12	6	185	....	....	8	14	37	24	69	148	62	....	....	18	....	....	....			
Yadkin	Row	17	165	....	....	....	....	....	6	1	160	1	....	8	13	33	20	46	117	48	....	....	12	....	....	....			
32 Matton's Grove-Zion			246	....	1	2	9	2	3	4	231	....	....	23	21	51	30	116	218	162	66	....	44	....	....	....			
Matton's Grove	Cab	13	127	....	1	....	....	....	1	2	123	....	....	19	12	34	13	75	133	96	15	....	17	....	....	....			
Zion	Row	13	119	....	....	....	....	....	....	2	93	....	....	4	9	17	17	41	85	66	51	....	27	....	....	....			
33 Midland			302	1	....	....	....	1	....	3	279	1	1	17	38	56	16	150	260	214	23	....	23	....	2	....			
Mill Grove	Cab	17	126	1	....	....	....	1	....	2	121	....	....	....	13	33	8	86	136	92	6	....	6	....	2	....			
Pine Bluff	Cab	22	62	1	....	....	....	....	....	....	59	1	1	....	11	13	3	45	74	62	9	....	9	....	....	....			
St. Paul	Cab	22	62	....	....	....	....	....	....	1	60	....	....	....	12	15	5	19	51	51	8	....	8	....	....	....			
34 Mt. Olivet	Cab	30	400	8	6	1	24	4	3	5	459	3	2	53	34	88	73	217	412	256	33	....	33	....	10	23			
35 Mt. Pleasant	Cab	21	194	7	2	4	....	....	....	....	207	6	....	20	19	63	27	84	193	103	....	....	11	35	12	3			
36 Oak Grove-Unity			302	3	4	....	1	....	....	....	300	1	1	54	36	83	44	120	293	168	....	....	....	....	4	9			
Oak Grove	Row	21	147	1	....	....	....	....	....	....	150	....	1	11	14	38	21	66	148	81	....	....	....	....	1	4			
Unity	Row	30	155	2	....	....	1	....	....	....	158	1	....	21	22	45	23	54	145	87	....	....	....	....	3	5			
37 Providence			575	16	10	6	6	11	....	7	530	16	14	104	58	131	99	249	537	355	....	46	39	134	44	17			
Bethel	Row	1	170	3	1	2	....	5	....	2	165	6	3	18	17	21	28	63	125	70	....	11	9	35	8	5			
Mt. Tabor	Row	19	163	9	2	2	1	....	....	3	150	3	8	31	20	50	35	61	165	170	....	16	15	51	16	7			
Providence	Row	20	242	4	7	2	4	6	....	2	215	7	3	55	26	60	36	125	247	165	....	19	15	49	20	5			
38 Roberta	Cab	23	201	1	1	2	1	....	1	2	201	1	2	31	20	50	30	50	174	152	12	....	12	....	10	5			
39 Rock Grove	Row	24	265	5	....	4	....	....	2	....	272	8	1	72	37	101	42	110	290	188	22	7	155	8	10	3			
40 Rockwell-Liberty			350	2	3	5	2	....	10	7	341	6	....	125	32	125	52	149	358	200	18	....	18	10	6	2			
Liberty	Row	15	164	2	1	2	1	....	5	5	155	2	....	59	17	59	41	84	185	111	10	....	10	....	2	1			
Rockwell	Row	25	186	....	2	3	1	....	5	2	186	....	....	66	15	66	21	65	170	89	8	....	8	10	4	1			
41 Rocky Ridge	Cab	24	333	9	5	6	4	....	3	1	345	4	8	40	24	60	44	240	368	135	15	51	21	....	18	....			
42 Rowan	Row	26	153	2	....	2	....	....	....	3	154	2	2	15	10	46	36	60	157	91	25	11	17	6	17	6			
43 Salisbury-Coburn Memorial	Row	6	686	12	5	2	10	....	8	12	675	3	4	62	60	119	81	245	568	265	21	24	36	24	13	21			
44 First	Row	7	1613	22	20	7	10	....	10	23	1627	15	5	170	74	267	160	450	959	473	60	92	60	40	13	....			
45 Main Street	Row	1	251	4	....	....	9	....	1	2	243	2	4	30	15	46	32	70	163	100	....	....	12	....	....	....			
46 Milford Hills	Row	12	359	7	16	10	20	....	3	1	368	4	5	30	23	115	63	157	361	175	....	22	25	30	12	....			
47 Park Avenue	Row	27	600	8	12	4	14	5	3	10	593	2	2	63	30	100	70	232	448	236	....	77	21	....	6	....			
48 Shiloh (Granite Quarry)	Row	2	300	9	12	8	15	1	8	2	311	4	5	59	28	84	56	109	277	150	....	12	15	....	12	14			
49 Shiloh (Salisbury)	Cab	26	154	5	4	5	1	....	1	....	166	....	....	36	15	40	27	51	133	105	70	....	18	18	3	....			
50 Spencer-Central	Row	4	688	9	4	2	17	....	4	7	675	4	3	34	54	110	107	261	532	290	....	107	31	18	9	34			
51 Woodleaf			309	4	5	2	4	....	2	5	309	1	3	5	27	64	52	109	252	155	8	....	8	....	2	....			
South River	Row	22	176	....	....	1	....	....	1	1	176	....	1	....	15	30	15	68	128	79	....	....	....	....	....	....			
Woodleaf	Row	31	133	....	5	1	....	....	1	4	133	1	....	5	12	35	37	41	125	76	8	....	8	....	....	....			
Total			20007	412	213	197	374	109	184	192	20030	242	198	2431	1589	4291	2845	7655	16380	9172	1175	1265	1286	822	554	365			

SALISBURY DISTRICT—Table 1-B

List Number	CHARGE AND CHURCH	ADDITIONAL INFORMATION							W. S. C. S.							PROPERTY AND OTHER ASSETS				
		25 Adult Home and Extension Members (include also in col. 16)	26 Number of Church Schools on Charge	27 Methodist Pupils and Constituents in Vacation Church Schools	28 Church School Members joining the Church on Profession of Faith	29 No. of classes or groups using or not using App. Meth. Lesson Material: Using	29 No. of classes or groups using or not using App. Meth. Lesson Material: Not	30 Church School Offering for World Service and Conf. Benevolences	31 Number of Societies (not Guilds, groups, or circles)	32 Membership (inc. W.S.G.)	33 Amount Paid for Local Church and Community Work	34 Methodist Men—No. chartered groups	35 Methodist Men—Membership	36 Number of "Together" Subscriptions	37 Number of Organized Churches	38 Estimated Value of Church Buildings, Equipment, & Land	39 Estimated Value of Parsonage, Furniture, and Land	40 Estimated Value of Other Property (including cash, bonds, etc.)	41 Indebtedness on Buildings, Equipment, Parsonages	42 Indebtedness on Current Expenses
1	**Bethany** (Cabarrus) ..... Cab 2	....	1	28	9	....	9	....	1	16	741	1	12	....	1	60000	....	....	24800	....
2	**Bethel** (Cabarrus) ..... Cab 3	12	1	40	7	....	16	....	1	66	848	....	....	1	1	96000	22000	....	....	....
3	**Centenary** ..... Row 3	10	1	69	9	....	11	....	1	55	158	....	....	2	1	121000	18000	12000	4500	....
4	**Center Grove** ..... Cab 7	12	1	40	1	....	7	....	1	21	60	....	....	2	1	17000	12000	....	....	....
5	China Grove: **First** ..... Row 8	12	1	84	9	....	all	....	1	114	1312	1	22	2	1	110382	12000	45000	....	....
6	**South China Grove** ..... Row 28	....	1	25	1	....	10	50	1	25	153	....	20	1	1	28000	7500	....	....	....
7	**Cold Springs** ..... Cab 9	14	1	100	9	....	13	....	1	55	279	1	14	8	1	100000	22000	2500	....	....
8	Concord: **Ann Street** ..... Cab 1	22	1	92	10	....	18	....	1	173	364	1	30	2	1	104000	18000	24000	6000	....
9	**Center** ..... Cab 6	....	1	55	4	....	9	....	1	18	53	1	18	16	1	72815	12150	....	....	....
10	**Central** ..... Cab 8	14	1	88	9	....	21	678	1	206	2230	....	80	8	1	521500	22500	14000	48789	....
11	**Epworth** ..... Cab 10	17	1	80	....	....	12	....	1	75	3174	1	52	4	1	176500	21500	13000	....	....
12	**Forest Hill** ..... Cab 11	33	1	83	10	....	all	....	1	123	1758	1	85	8	1	299000	29000	2000	47500	....
13	**Harmony** ..... Cab 13	8	1	55	13	....	9	....	1	32	331	1	16	2	1	52000	3000	540	....	....
14	**Kerr Street** ..... Cab 14	21	1	71	15	....	17	....	1	87	1925	1	34	17	1	180000	14000	....	....	....
15	**Westford** ..... Cab 29	42	1	81	6	....	19	....	1	84	763	1	25	3	1	135000	26000	2154	....	....
16	**Concord Circuit**	6	2	28	1	....	10	....	2	41	232	....	....	2	2	60000	30000	....	....	....
	Boger's Chapel ..... Cab 5	....	1	....	....	....	2	....	1	18	75	....	....	....	1	25000	....	....	....	....
	Mt. Carmel ..... Cab 18	6	1	28	1	....	8	....	1	23	157	....	....	2	1	35000	30000	....	....	....
17	**Elmwood**	....	4	47	4	....	17	....	4	56	78	1	9	....	4	52000	6000	22900	....	....
	Cleveland ..... Row 5	....	1	25	1	....	5	....	1	14	....	....	....	....	1	20000	....	18000	....	....
	Ebenezer ..... Row 7	....	1	....	....	....	3	....	1	15	30	1	9	....	1	8000	....	....	....	....
	Elmwood ..... Ire 10	....	1	22	3	....	5	....	1	15	....	....	....	....	1	13000	....	4500	....	....
	Knox Chapel ..... Row 13	....	1	....	....	....	4	....	1	12	48	....	....	....	1	11000	....	400	....	....
18	**Friendship** (Cabarrus) ..... Cab 12	....	1	40	6	....	all	....	1	18	100	1	16	1	1	15000	15000	....	....	....
19	**Gay's Chapel** ..... Row 10	....	1	151	4	....	13	....	1	49	285	....	....	2	1	97000	25000	....	....	....
20	**Gold Hill-Bethlehem**	3	2	61	2	4	8	20	2	....	99	....	....	....	2	46000	3000	8500	....	....
	Bethlehem ..... Cab 4	1	1	35	2	2	4	10	1	....	53	....	....	....	1	30000	1500	500	....	....
	Gold Hill ..... Row 11	2	1	26	....	2	4	10	1	....	46	....	....	....	1	16000	1500	8000	....	....
21	**Harrisburg** ..... Cab 30	....	1	....	14	....	....	....	1	20	58	1	10	....	1	48000	....	....	10000	....
22	Kannapolis: **Bethpage** ..... Row 2	6	1	78	8	....	14	....	1	72	1841	1	25	3	1	110000	31000	....	22000	....
23	**Jackson Park** ..... Row 12	....	1	85	11	....	22	....	1	112	997	1	24	3	1	135000	15000	5500	9000	....
24	**Memorial** ..... Cab 15	7	1	53	2	....	all	....	1	61	36	1	12	4	1	50000	10000	17980	....	....
25	**Midway** ..... Cab 16	31	1	110	15	....	24	....	1	104	1138	1	38	20	1	250000	20000	12000	....	....
26	**Mt. Mitchell** ..... Cab 19	6	1	122	9	....	17	1060	1	64	1040	1	24	6	1	110000	30000	....	5000	....

28 Royal Oaks ..... Cab 25	....	1	20	....	....	8	....	1	26	242	1	25	3	1	33000	17000	....	1133	....
29 Trinity ..... Cab 28	15	1	109	15	....	30	....	1	231	2120	1	65	5	1	610000	35000	5500	5500	....
30 Landis ..... Row 14	2	1	46	13	....	13	415	1	50	1322	1	34	25	1	65000	8000	....	11500	....
31 Long Street-Yadkin	14	2	60	2	....	all	....	2	66	190	1	18	10	2	70000	5000	....	....	....
Long Street ..... Row 16	12	1	40	2	....	all	....	1	43	127	....	....	4	1	20000	5000	....	....	....
Yadkin ..... Row 32	2	1	20	....	....	all	....	1	23	63	....	....	6	1	50000	....	....	....	....
32 Matton's Grove-Zion	....	2	68	....	2	11	....	2	44	677	....	....	2	2	52500	5000	....	....	....
Matton's Grove ..... Sta 13	....	1	36	....	....	7	....	1	24	677	....	....	2	1	7500	....	....	....	....
Zion ..... Row 33	....	1	32	....	2	4	....	1	20	....	....	....	....	1	45000	....	....	....	....
33 Midland	4	3	97	....	....	17	....	3	46	445	1	12	2	3	73300	16000	....	....	....
Mill Grove ..... Cab 17	1	1	40	....	....	7	....	1	23	211	....	....	....	1	28000	7200	....	....	....
Pine Bluff ..... Cab 22	2	1	32	....	....	5	....	1	14	55	1	12	2	1	23000	4800	....	....	....
St. Paul ..... Cab 27	1	1	25	....	....	5	....	1	9	179	....	....	....	1	22300	4000	....	....	....
34 Mt. Olivet ..... Cab 20	40	1	67	8	....	18	....	1	105	834	1	30	4	1	148000	18000	17176	....	....
35 Mt. Pleasant ..... Cab 21	5	1	48	4	....	11	....	1	31	935	....	....	8	1	85000	15000	....	1721	....
36 Oak Grove-Unity	8	2	64	3	....	18	....	2	42	168	....	....	....	2	89000	6500	....	....	....
Oak Grove ..... Row 21	5	1	....	1	....	9	....	1	16	67	....	....	....	1	67000	....	....	....	....
Unity ..... Row 30	3	1	64	2	....	9	....	1	26	101	....	....	....	1	22000	....	....	....	....
37 Providence	17	3	149	11	....	....	....	3	80	110	....	....	26	3	212000	19000	15000	....	....
Bethel ..... Row 1	5	1	33	2	....	....	....	1	24	36	....	....	2	1	56000	....	2000	....	....
Mt. Tabor ..... Row 19	5	1	51	6	....	....	....	1	30	18	....	....	8	1	63000	....	10000	....	....
Providence ..... Row 20	7	1	65	3	....	....	....	1	26	56	....	....	16	1	93000	19000	3000	....	....
38 Roberta ..... Cab 23	5	1	85	1	....	12	....	1	38	780	1	15	5	1	75000	30000	16000	13200	....
39 Rock Grove ..... Row 24	7	1	98	5	....	15	....	1	32	129	....	....	27	1	90600	24000	1100	....	....
40 Rockwell-Liberty	5	2	155	...	1	15	....	2	38	500	....	....	23	2	59000	13000	....	....	....
Liberty ..... Row 15	3	1	75	....	1	6	....	1	12	....	....	....	23	1	44000	....	....	....	....
Rockwell ..... Row 25	2	1	80	....	....	9	....	1	26	500	....	....	....	1	15000	13000	....	....	....
41 Rocky Ridge ..... Cab 24	7	1	41	9	....	11	....	1	32	864	1	30	....	1	105600	14000	11147	....	....
42 Rowan ..... Row 26	9	1	55	2	....	10	....	1	14	117	1	14	2	1	48000	10000	....	1200	764
43 Salisbury: **Coburn Memorial** .... Row 6	27	1	65	12	....	21	....	1	164	550	....	....	3	1	269833	33000	....	7500	....
44 First ..... Row 9	28	1	105	20	....	16	849	1	295	2792	1	35	25	1	1200000	52000	8500	170000	....
45 Main Street ..... Row 17	4	1	50	4	....	all	....	1	32	339	....	....	....	1	59600	18000	....	....	....
46 Milford Hills ..... Row 19	2	1	85	6	....	11	....	1	96	366	1	54	26	1	133000	31000	....	71182	....
47 Park Avenue ..... Row 22	28	1	78	8	....	18	....	1	70	677	1	32	3	1	167000	10000	627	....	....
48 Shiloh, (Granite Quarry) ..... Row 27	6	1	47	8	....	16	....	1	65	923	1	25	5	1	100000	14000	6000	2700	....
49 Shiloh (Cabarrus) ..... Cab 26	5	1	55	4	....	9	113	1	29	410	1	18	5	1	56000	16000	400	33000	....
50 Spencer: **Central** ..... Row 4	22	1	90	8	....	21	....	1	164	1404	....	....	7	1	175000	20000	34217	....	....
51 Woodleaf	10	2	134	4	....	9	....	2	55	1805	....	....	12	2	68000	23500	1102	....	....
South River ..... Row 29	....	1	71	4	....	4	....	1	30	1373	....	....	2	1	36000	11750	1102	....	....
Woodleaf ..... Row 31	10	1	63	....	....	5	....	1	25	432	....	....	10	1	32000	11750	....	....	....
District Property	....	....	....	....	....	....	....	....	....	....	....	....	....	....	....	42000	12000	8300	....
Total	549	65	3678	348	7	623	3185	65	3639	39300	33	998	345	65	7269630	942150	310843	508627	764

SALISBURY DISTRICT—Table 2-A

List Number	CHARGE AND CHURCH	LOCAL CHURCH EXP.				MINISTERIAL SUPPORT													BENEVOLENCES		
		Paid on Principal and Interest on Old Indebtedness, Loans, Mortgages, Etc. 44	Paid for Buildings and Improvements (Not Inc. Loans, Etc.) 45	Paid Other Current Expenses and Incidentals 46	Paid for Church School Lesson Materials, Supplies, Administration, etc. 47	Salary Claim: Pastor and Associate(s) 48	Total Paid Pastor and Associate(s) 49	Paid Travel and Expense—Pastor and Associate(s) 50	Dist. Superintendent's Fund—Apportioned 51a	Dist. Superintendent's Fund—Paid 51	Episcopal Fund—Apportioned 52a	Episcopal Fund—Paid 52	Conference Claimants' Fund—Apportioned 53a	Conference Claimants' Fund—Paid 53	Minimum Salary Fund—Apportioned 54a	Minimum Salary Fund—Paid 54	Jurisdictional, Area, Conf. and District Administration Funds 56	Interdenominational Co-operation Fund Paid 57	World Service and Conf. Benevolences Apportioned 58a	World Service and Conf. Benevolences Accepted 58b	World Service and Conf. Benevolences Paid 55
1	**Bethany** (Cabarrus) Cab 2	3800	61	582	432	1200	1200	....	54	54	24	24	216	216	91	45	66	....	101	101	51
2	**Bethel** (Cabarrus) Cab 3	3045	1190	3651	820	4500	4500	560	203	203	90	90	810	810	364	364	345	....	1188	1188	1188
3	**Centenary** Row 3	1715	800	2983	800	4050	4050	650	180	180	80	80	720	720	296	296	120	....	866	866	866
4	**Center Grove** Cab 7	....	....	500	115	2200	2300	650	99	99	44	44	396	396	97	97	66	....	500	500	500
5	China Grove: **First** Row 8	....	3500	1418	1294	5000	5000	870	225	225	100	100	900	900	329	329	150	....	1895	1895	1895
6	**South China Grove** Row 28	500	....	372	326	1800	1800	....	81	81	36	36	324	324	91	91	54	....	237	237	237
7	**Cold Springs** Cab 9	....	3400	3264	800	4000	4000	800	180	180	80	80	720	720	349	349	120	....	1163	1163	1163
8	Concord: **Ann Street** Cab 1	5600	375	4244	1610	5000	5000	1000	225	225	100	100	900	900	382	382	375	....	1572	1572	1572
9	**Center** Cab 6	....	2701	1376	729	2000	2500	....	68	68	30	30	270	270	138	138	....	....	235	235	235
10	**Central** Cab 8	25573	3245	19912	6010	8400	8400	....	378	378	168	168	1512	1512	1412	1412	252	....	4240	4240	4240
11	**Epworth** Cab 10	....	2053	11105	882	5100	5100	1600	212	212	94	94	846	846	440	440	356	....	1150	1150	1150
12	**Forest Hill** Cab 11	15500	2242	9032	5960	5500	5600	700	239	239	106	106	954	954	764	764	159	....	2400	2400	2400
13	**Harmony** Cab 13	....	125	1544	679	3900	3900	600	176	176	78	78	702 *	1102	251	251	242	....	707	707	707
14	**Kerr Street** Cab 14	....	4661	5254	2002	5000	5000	926	225	225	100	100	900	900	412	412	150	....	1615	1615	1615
15	**Westford** Cab 29	....	1888	4402	485	4650	4650	750	207	207	92	92	828	828	369	369	158	....	1405	1405	1405
16	**Concord Circuit**	....	2740	898	347	2368	2368	632	107	107	47	47	426	426	153	153	71	....	687	687	687
	Boger's Chapel Cab 5	....	....	298	20	760	760	....	34	34	15	15	138	138	56	56	23	....	275	275	275
	Mt. Carmel Cab 18	....	2740	600	327	1608	1608	632	73	73	32	32	288	288	97	97	48	....	412	412	412
17	**Elmwood**	....	....	1061	298	3496	3496	1388	135	135	60	60	540	540	194	194	275	....	587	587	587
	Cleveland Row 5	....	....	170	100	1253	1253	457	42	42	19	19	167	167	60	60	85	....	182	182	182
	Ebenezer Row 7	....	....	211	56	805	805	341	31	31	14	14	124	124	45	45	64	....	135	135	135
	Elmwood Ire 10	....	....	341	102	633	633	285	31	31	13	13	124	124	45	45	63	....	135	135	135
	Knox Chapel Row 13	....	....	339	40	805	805	305	31	31	14	14	125	125	44	44	63	....	135	135	135
18	**Friendship** (Cabarrus) Cab 12	....	706	1100	252	2000	2000	200	90	90	40	40	360	360	96	96	102	....	411	411	411
19	**Gay's Chapel** Row 10	....	1428	831	381	4300	4300	500	180	180	80	80	720	720	206	206	284	....	730	730	730
20	**Gold Hill-Bethlehem**	....	....	250	850	2800	2600	1000	99	99	44	44	396	396	113	113	465	....	475	475	475
	Bethlehem Cab 4	....	....	100	410	....	1300	500	49	49	22	22	198	198	57	57	243	....	237	237	237
	Gold Hill Row 11	....	....	150	440	....	1300	500	50	50	22	22	198	198	56	56	242	....	238	238	238
21	**Harrisburg** Cab 30	2500	794	668	156	900	900	....	20	20	9	9	81	81	29	29	34	....	40	40	40
22	Kannapolis: **Bethpage** Row 2	1090	1000	3760	1052	5200	5200	....	203	203	90	90	810	810	352	352	135	....	835	835	835
23	**Jackson Park** Row 12	1100	3600	5185	2100	5000	5000	1000	225	225	100	100	900	900	467	467	150	....	1547	1547	1547
24	**Memorial** Cab 15	....	175	220	450	4200	4200	700	189	189	84	84	756	756	194	194	....	....	650	650	650
25	**Midway** Cab 16	....	7192	10161	1438	5400	5400	800	234	234	104	104	936	936	706	706	424	....	1725	1725	1730
26	**Mt. Mitchell** Cab 19	1500	10834	4422	1493	4200	4200	900	189	189	84	84	756	756	330	330	306	....	1060	1060	1060

29 Trinity ..... Cab 28	25701	4683	21448	8574	8200	8200	145	365	365	162	162	1458	1458	1427	1427	243	....	5611	5611	5611
30 Landis ..... Row 14	2000	559	2406	1342	4520	4520	....	171	171	76	76	684	684	286	286	392	....	415	415	415
31 Long Street-Yadkin	....	1500	2547	659	3700	3700	500	167	166	74	74	666	666	227	227	110	....	960	960	960
Long Street ..... Row 16	....	1500	1200	295	1850	1850	200	83	83	37	37	333	333	127	127	55	....	480	480	480
Yadkin ..... Row 32	....	....	1347	364	1850	1850	300	83	83	37	37	333	333	100	100	55	....	430	480	480
32 Matton's Grove-Zion	....	1250	320	372	1800	1800	600	81	81	36	36	324	324	106	106	54	....	393	393	393
Matton's Grove ..... Sta 13	....	625	150	180	1000	1000	300	41	41	18	18	162	162	53	53	27	....	196	196	196
Zion ..... Row 33	....	625	170	192	800	800	300	40	40	18	18	162	162	53	53	27	....	197	197	197
33 Midland	....	2300	1471	290	3100	3100	900	140	140	62	62	558	558	131	131	632	....	1027	1027	1027
Mill Grove ..... Cab 17	....	....	764	100	1395	1395	405	63	63	19	19	251	251	59	59	284	....	462	462	462
Pine Bluff ..... Cab 22	....	2300	119	45	930	930	207	42	42	28	28	168	168	39	39	190	....	311	311	311
St. Paul ..... Cab 27	....	....	588	145	775	775	225	35	35	15	15	139	139	33	33	158	....	254	254	254
34 Mt. Olivet ..... Cab 20	....	11550	7790	1003	5500	5500	500	248	248	110	110	990	990	489	489	165	....	1935	1935	1935
35 Mt. Pleasant ..... Cab 21	3319	250	1699	556	3800	3800	300	171	171	76	76	684	684	224	224	209	....	686	686	686
36 Oak Grove-Unity	....	2360	1701	662	4100	4400	....	185	185	82	82	738	738	252	252	263	....	800	800	800
Oak Grove ..... Row 21	....	997	629	279	....	2200	....	93	93	41	41	369	369	126	126	143	....	400	400	400
Unity ..... Row 30	....	1363	1072	383	....	2000	....	92	92	41	41	369	369	126	126	120	....	400	400	400
37 Providence	....	2442	4554	1078	3650	3651	1026	158	158	70	70	630	630	280	280	105	....	1050	1050	1050
Bethel ..... Row 1	....	268	900	374	1217	1217	342	52	52	23	23	210	210	93	93	35	....	350	350	350
Mt. Tabor ..... Row 19	....	1108	1376	338	1217	1217	342	52	52	23	23	210	210	93	93	35	....	350	350	350
Providence ..... Row 20	....	1066	2275	366	127	1217	342	54	54	24	24	210	210	94	94	35	....	350	350	350
38 Roberta ..... Cab 23	3003	295	1200	506	3600	3600	900	153	153	68	68	612	612	209	209	152	....	1080	1080	1080
39 Rock Grove ..... Row 24	....	5200	3256	1210	3400	3400	700	149	149	66	66	594	594	213	213	99	....	500	500	500
40 Rockwell-Liberty	2868	443	2028	721	3500	3500	800	145	145	64	64	576	576	167	167	196	....	706	706	706
Liberty ..... Row 15	....	200	956	375	1750	1750	400	72	72	32	32	288	288	82	82	98	....	353	353	353
Rockwell ..... Row 25	2868	243	1072	346	1750	1750	400	73	73	32	32	288	288	85	85	98	....	353	353	353
41 Rocky Ridge ..... Cab 24	....	1249	2125	1477	4000	4000	1000	171	171	76	76	684	684	240	240	334	....	1164	1164	1164
42 Rowan ..... Row 26	1200	49	698	478	1740	1735	500	78	78	35	35	313	313	125	125	....	....	527	527	527
43 Salisbury: **Coburn Memorial** .... Row 6	2880	1284	6851	1184	5400	5400	600	239	239	106	106	954	954	435	435	159	....	2868	2868	2868
44 First ..... Row 9	91380	89343	40740	6973	8000	8000	1200	360	360	160	160	1440	1440	1609	1609	270	....	9507	9507	9507
45 Main Street ..... Row 17	....	51	535	524	3400	3400	400	153	153	68	68	612	612	221	221	102	....	1000	1000	1000
46 Milford Hills ..... Row 19	4920	4300	3410	610	4500	4500	700	194	194	86	86	774	774	324	324	129	....	586	586	586
47 Park Avenue ..... Row 22	....	253	4529	1105	5300	5400	600	230	230	102	102	918	918	425	425	503	338	2410	2410	2410
48 Shiloh, (Granite Quarry) ..... Row 27	1261	....	2985	529	4000	4167	300	146	146	64	64	584	584	258	258	97	....	880	880	880
49 Shiloh (Cabarrus) ..... Cab 26	2297	415	1261	222	2100	2100	900	95	95	42	42	378	378	117	117	123	....	366	366	103
50 Spencer: **Central** ..... Row 4	....	2361	8609	1233	5000	5000	1100	225	225	100	100	900	900	544	544	150	....	2700	2700	2700
51 Woodleaf	....	1805	812	906	3300	3300	900	149	149	66	66	594	594	185	185	249	....	940	940	940
South River ..... Row 29	....	1376	276	318	1600	1600	500	74	74	33	33	297	297	92	92	124	....	470	470	470
Woodleaf ..... Row 31	....	432	536	588	1700	1700	400	75	75	33	33	297	297	93	93	125	....	470	470	470
Total	208057	189382	226220	65442	205774	206837	31597	8929	8928	3963	3963	35676	36076	17727	17681	10007	338	67516	67516	67208

* Includes $400.00 received by Conference Treasurer on Conference Claimants Apportionment for 1963.

SALISBURY DISTRICT—Table 2-B

List Number	CHARGE AND CHURCH		BENEVOLENCES								OTHER CONFERENCE BENEVOLENCES												
			59 World Service Special Gifts	60 General Advance Specials	61 One Great Hour of Sharing	62 Fellowship of Suffering and Service	63 Television-Radio Ministry Fund	64 Methodist Student Day	65 Methodist Youth Fund	66 Race Relations Sunday	67 Operational Expenses: Colleges, Universities, Seminaries	68 Operational Expenses: Wesley Foundations	69 Capital Expenditures: Colleges, Universities, Seminaries and Wesley Foundations	70 Hospitals	71 Homes for Children, Youth and the Aged	72 Conference Advance Specials	73 Church School Rally Day	74 WSCS (Includ. WSC), Cash Sent to District and Conference Treas.	75 Conference Fund	76 City or District Mission Society—Builders Club	77 All Other Benevolences	78 Grand Total Paid (Not Total Raisrd) Cols. 44-47 and 49-77
1	**Bethany** (Cabarrus)	Cab 2	....	17	....	8	....	....	15	....	72	....	....	....	187	....	....	20	49	80	....	6979
2	**Bethel** (Cabarrus)	Cab 3	25	795	30	50	25	27	60	15	582	....	740	25	752	....	15	516	50	770	15	21258
3	**Centenary**	Row 3	....	570	75	30	....	25	55	25	473	....	....	25	611	....	30	370	50	427	25	16051
4	**Center Grove**	Cab 7	10	10	10	....	....	....	45	5	155	....	201	....	....	....	5	60	50	109	....	5427
5	China Grove: **First**	Row 8	....	337	25	38	10	10	25	20	526	....	....	30	679	....	25	609	50	100	450	18615
6	**South China Grove**	Row 28	....	7	2	7	....	....	21	....	146	....	....	....	189	....	....	75	50	176	....	4494
7	**Cold Springs**	Cab 9	....	835	....	50	20	25	60	25	558	....	....	38	681	....	25	556	50	988	603	19390
8	Concord: **Ann Street**	Cab 1	....	80	15	25	....	12	50	12	611	....	9	40	790	50	12	575	50	570	100	24384
9	**Center**	Cab 6	100	....	....	14	....	....	25	7	221	....	....	14	285	....	14	121	50	445	23	9366
10	**Central**	Cab 8	....	756	215	54	....	75	125	50	2260	....	185	100	2920	....	75	2034	50	2095	1720	83816
11	**Epworth**	Cab 10	250	200	25	25	15	10	50	10	704	....	350	50	909	....	15	441	50	336	270	27548
12	**Forest Hill**	Cab 11	....	200	18	17	....	....	128	....	1223	....	....	....	1580	....	25	713	50	1089	....	48699
13	**Harmony**	Cab 13	15	137	16	26	....	5	50	5	401	....	10	21	527	....	....	331	50	295	....	11293
14	**Kerr Street**	Cab 14	....	367	50	50	20	20	100	25	667	....	307	100	853	....	25	553	50	752	403	25587
15	**Westford**	Cab 29	....	2789	29	40	....	25	25	20	591	....	375	30	763	230	20	300	50	552	30	21103
16	**Concord Circuit**		....	109	35	26	....	15	....	13	244	....	....	40	316	....	23	79	50	292	110	9828
	Boger's Chapel	Cab 5	....	45	5	8	....	5	....	5	81	....	....	10	108	....	8	19	20	63	35	2031
	Mt. Carmel	Cab 18	....	64	30	18	....	10	....	8	163	....	....	30	208	....	15	60	30	229	75	7797
17	**Elmwood**		15	85	15	....	15	16	16	15	311	....	....	15	402	....	15	225	50	302	....	9531
	Cleveland	Row 5	5	23	5	....	5	5	5	5	96	....	....	5	125	....	5	103	16	97	....	3035
	Ebenezer	Row 7	5	20	5	....	5	5	5	5	72	....	....	5	93	....	5	35	11	63	....	2160
	Elmwood	Ire 10	2	21	2	....	2	3	3	2	72	....	....	3	92	....	2	....	11	59	....	2045
	Knox Chapel	Row 13	3	21	3	....	3	3	3	3	71	....	....	2	92	....	3	87	12	83	....	2291
18	**Friendship** (Cabarrus)	Cab 12	....	121	....	15	....	....	30	5	154	....	....	20	199	....	5	113	50	235	140	6444
19	**Gay's Chapel**	Row 10	....	19	....	20	....	....	53	....	329	....	....	20	421	50	20	....	50	403	500	11525
20	**Gold Hill-Bethlehem**		77	75	20	20	....	20	....	20	180	....	....	112	148	22	20	99	50	385	137	7697
	Bethlehem	Cab 4	46	25	10	10	....	10	....	10	90	....	....	58	74	11	10	53	25	158	69	3875
	Gold Hill	Row 11	31	50	10	10	....	10	....	10	90	....	....	54	74	11	10	46	25	227	68	3822
21	**Harrisburg**	Cab 30	....	13	10	....	....	....	....	....	46	....	....	20	59	20	....	91	50	10	....	5550
22	Kannapolis: **Bethpage**	Row 2	10	370	30	20	10	10	50	12	562	....	150	12	726	....	35	222	50	606	398	17800
23	**Jackson Park**	Row 12	....	440	49	79	....	35	100	35	747	....	788	100	965	....	30	445	50	618	....	25855
24	**Memorial**	Cab 15	....	82	....	20	....	25	....	....	311	....	....	11	402	....	8	280	50	60	....	8867
25	**Midway**	Cab 16	....	1018	29	38	....	30	75	25	1140	....	2675	50	1460	....	25	933	50	1029	1468	39170
26	**Mt. Mitchell**	Cab 19	....	703	50	10	5	10	58	20	527	....	650	50	561	....	10	139	50	552	....	29489

29 **Trinity**	Cab 28	162	5923	300	200	....	150	385	100	2284	....	3100	250	3077	200	200	2327	50	2420	1884	101029
30 **Landis**	Row 14	....	....	15	....	....	15	....	15	458	....	....	....	592	....	....	212	50	....	....	14208
31 **Long Street-Yadkin**		....	125	....	43	....	....	30	3	341	....	....	37	467	10	30	341	50	....	160	12746
Long Street	Row 16	....	47	....	24	....	....	30	....	181	....	....	17	262	10	10	181	25	...	80	7027
Yadkin	Row 32	....	78	....	19	....	....	....	3	160	....	....	20	205	....	20	160	25	....	80	5719
32 **Matton's Grove-Zion**		....	....	8	....	....	....	20	....	170	....	....	7	120	....	....	....	50	266	40	6017
Matton's Grove	Sta 13	....	....	....	....	....	....	10	....	70	....	....	7	60	....	....	....	25	138	20	2992
Zion	Row 33	....	....	8	....	....	....	10	....	100	....	....	....	60	....	....	...	25	128	20	2815
33 **Midland**		38	....	....	....	....	....	25	....	209	....	....	....	183	....	....	110	50	....	....	11226
Mill Grove	Cab 17	17	....	....	....	....	....	....	....	94	....	....	....	122	....	....	29	23	....	....	4087
Pine Bluff	Cab 22	8	....	....	....	....	....	....	....	63	....	....	....	81	....	....	5	15	....	....	6414
St. Paul	Cab 27	13	....	....	....	....	....	....	....	52	....	....	....	67	....	....	76	13	....	....	2588
34 **Mt. Olivet**	Cab 20	15	790	35	40	....	....	130	25	782	....	40	40	993	30	40	1288	50	902	....	35480
35 **Mt. Pleasant**	Cab 21	....	90	....	10	....	....	20	15	358	....	....	10	452	....	10	176	50	224	256	13645
36 **Oak Grove-Unity**		....	137	....	9	....	....	30	11	403	....	250	18	521	....	8	234	50	302	....	13416
Oak Grove	Row 21	....	62	....	6	....	....	15	6	202	....	250	8	260	....	....	128	25	149	....	6376
Unity	Row 30	....	75	....	5	....	....	15	5	201	....	....	10	261	....	8	106	25	153	....	7040
37 **Providence**		....	500	15	15	10	10	70	15	448	....	107	45	579	5	30	193	50	595	309	18030
Bethel	Row 1	....	150	....	...	....	....	10	....	149	....	....	10	193	....	10	67	16	100	49	4618
Mt. Tabor	Row 19	....	200	....	....	....	....	30	....	149	....	22	10	193	5	10	70	17	115	35	5961
Providence	Row 20	....	150	15	15	10	10	30	15	150	....	85	25	193	....	10	56	17	370	225	7451
38 **Roberta**	Cab 23	....	125	20	20	....	10	50	5	335	....	....	25	433	....	....	96	50	25	121	13093
39 **Rock Grove**	Row 24	....	550	20	50	5	5	....	20	341	....	600	20	440	....	21	65	50	265	623	18462
40 **Rockwell-Liberty**		....	385	10	11	....	....	35	20	267	....	....	25	345	....	27	130	50	362	335	14216
Liberty	Row 15	....	360	10	....	....	....	35	10	130	....	....	15	168	....	10	....	25	169	175	5713
Rockwell	Row 25	....	25	....	11	....	....	....	10	137	....	....	10	177	....	17	130	25	193	160	8326
41 **Rocky Ridge**	Cab 24	48	100	8	10	....	20	62	35	384	....	65	30	496	....	20	395	50	333	50	14596
42 **Rowan**	Row 26	....	24	....	40	....	....	....	....	....	....	....	....	....	....	....	60	50	....	....	5912
43 Salisbury: **Coburn Memorial**	Row 6	....	57	35	80	....	40	5	40	697	....	....	110	900	....	25	775	50	685	440	26899
44 **First**	Row 9	....	2171	110	157	....	....	230	75	2574	....	....	100	4341	....	250	2791	50	945	2810	267586
45 **Main Street**	Row 17	....	96	10	....	....	19	65	....	354	....	....	11	458	....	19	156	50	405	....	8709
46 **Milford Hills**	Row 19	50	495	31	26	10	....	75	17	518	....	450	27	669	....	10	374	50	674	....	24009
47 **Park Avenue**	Row 22	....	594	45	41	....	25	95	23	680	....	....	51	878	....	30	473	50	905	....	20703
48 **Shiloh,** Granite Quarry	Row 27	10	90	16	89	10	10	39	10	412	....	925	21	533	....	10	323	50	443	425	14687
49 **Shiloh** (Cabarrus)	Cab 26	....	50	....	....	....	....	25	....	188	....	415	....	243	....	....	70	50	224	....	9348
50 Spencer: **Central**	Row 4	25	255	34	60	....	....	110	22	870	....	....	65	1124	....	37	795	50	320	446	27135
51 **Woodleaf**		....	169	50	28	....	....	5	....	297	....	299	60	384	235	....	205	50	255	....	11971
South River	Row 29	....	34	32	12	....	....	....	....	148	....	83	10	192	50	....	140	25	50	....	5933
Woodleaf	Row 31	....	135	26	16	....	....	5	....	149	....	216	50	192	205	....	65	25	205	....	6038
Total		862	23076	1553	1657	155	699	2824	833	28084	....	13491	1891	36889	907	1264	21742	2549	24431	14291	1248934

STATESVILLE DISTRICT—Table 1-A

List Number	CHARGE AND CHURCH	CHURCH MEMBERSHIP												CHURCH SCHOOL MEMBERSHIP AND ATTENDANCE											
		1 Total Full Members Reported Last Year	2 Rec. this year on Profession of Faith or Restored	3 Received by Transfer from Other Methodist Churches	4 Received from Other Denominations	5 Removed by Transfer to Other Methodist Churches	6 Removed by Q. C. Action or Withdrawn	7 Removed to Other Denominations	8 Removed by Death	9 Total Full Members	10 Baptisms—Infants presented by Parents or Guardians	11 Baptisms—All Others, Children, Youth, Adults	12 Preparatory Members Now on Roll (Baptized Children)	13 Total Officers, Teachers and Other Leaders (Do not include in 14, 15, 16)	14 Total Children—0-11 Years in entire Church School (include col. 23)	15 Total Youth 12-21 in entire Church School (include col. 24)	16 Total Adults 22 and older in entire Church School (include col. 25)	17 Total Church School Membership (Cols. 13-14-15-16)	18 Average Attendance at Sunday School (all ages)	19 Average Attendance Sunday Evening Fellowship (All ages)	20 Average Attendance Additional Sessions—Children	21 Av. Attendance MYF Sunday Evening (include also in col. 19)	22 Av. Attendance Adults in Ch. Sch. Mtgs. other than Sunday School	23 Nursery, Home Members (include also in col. 14)	24 Youth Home and Extension Members (include also in col. 15)
1	**Balls Creek**	586	29	8	4	10	....	....	3	614	7	14	....	53	133	102	260	548	331	26	....	28	33	7	7
	Center ... Cat 5	175	3	....	....	5	....	....	1	172	1	....	....	19	39	26	72	156	113	26	....	18	20	....	1
	Friendship ... Cat 13	172	10	1	1	2	....	....	1	181	1	4	....	16	41	31	81	169	110	....	....	10	13	2	1
	Mt. View ... Cat 18	122	11	2	1	2	....	....	....	134	5	7	....	8	20	29	51	108	80	....	....	....	....	5	5
	Pisgah ... Cat 19	117	5	5	2	1	....	....	1	127	....	3	....	10	33	16	56	115	78	....	....	....	....	....	....
2	**Bethel-Marvin**	342	8	1	8	4	21	1	5	328	8	22	52	37	97	40	102	276	171	....	....	31	....	6	....
	Bethel ... Ire 1	196	5	1	6	4	15	1	1	187	5	17	27	19	55	17	53	145	86	....	....	14	....	4	....
	Marvin ... Ale 5	146	3	....	2	....	6	....	4	141	3	5	25	18	42	23	48	131	85	....	....	17	....	2	....
3	**Bethlehem** ... Ire 2	218	23	9	23	1	6	2	4	260	3	14	11	11	76	39	114	240	168	21	....	18	....	3	....
4	**Catawba** ... Cat 4	264	9	11	2	5	5	1	6	269	4	6	8	24	48	34	102	208	128	....	....	24	20	2	4
5	**Chapel Hill-Christ**	144	17	43	8	2	....	1	....	209	2	8	36	21	81	36	98	236	136	27	....	15	26	2	1
	Chapel Hill ... Ire 7	144	1	3	....	2	....	1	....	145	....	....	22	11	30	26	57	124	76	27	....	15	12	1	1
	Christ	....	16	40	8	....	....	....	....	64	2	8	14	10	51	10	41	112	60	....	....	....	14	1	....
6	Claremont: **Bethlehem** ... Cat 3	275	5	3	2	8	....	2	1	274	6	....	62	14	87	36	139	276	143	....	14	15	....	14	....
7	**Colliers**	394	20	1	2	5	....	4	2	406	6	16	34	37	103	36	177	353	192	45	12	27	32	12	....
	Cedar Valley ... Cal 1	131	4	1	1	1	....	1	....	135	....	2	2	9	13	10	50	82	46	10	....	8	12	2	....
	Colliers ... Cal 2	263	16	....	1	4	....	3	2	271	6	14	32	28	90	26	127	271	146	35	12	19	20	10	....
8	**Concord-Hopewell**	405	13	....	6	3	...	....	5	416	2	9	63	46	80	44	223	393	219	36	....	34	2	9	2
	Concord ... Cat 6	196	8	....	5	2	....	....	3	204	2	7	13	16	31	19	115	181	100	21	....	19	2	7	....
	Hopewell ... Cat 15	209	5	....	1	1	....	....	2	212	....	2	50	30	49	25	108	212	119	15	....	15	....	2	2
9	Conover: **First** ... Cat 9	243	10	19	1	4	....	1	2	266	1	2	67	24	81	55	118	278	139	25	....	25	....	11	1
10	**Cool Springs**	263	9	2	1	....	....	2	3	270	6	9	14	33	57	58	104	252	150	....	....	33	....	11	5
	Cool Springs ... Ire 9	115	5	....	....	....	....	1	1	118	2	5	6	18	34	24	55	131	80	....	....	15	....	5	3
	Providence ... Ire 27	148	4	2	1	....	....	1	2	152	4	4	8	15	23	34	49	121	70	....	....	18	....	6	2
11	**Ebenezer** ... Cat 7	279	3	1	1	3	....	1	3	277	5	1	15	33	76	58	101	268	192	19	....	19	10	8	3
12	**Fairgrove** ... Cat 8	256	9	....	6	7	7	....	1	256	5	3	32	14	63	29	91	197	109	12	....	12	....	9	5
13	**Grace Chapel** ... Cal 7	331	9	....	....	....	....	5	1	334	2	4	46	23	72	32	94	221	128	10	10	15	34	24	1
14	Granite Falls: **First** ... Cal 4	467	8	2	1	9	....	....	3	466	3	4	10	14	53	34	146	247	139	....	18	12	....	5	15
15	**Harmony**	409	2	2	3	4	....	4	3	405	3	4	16	41	77	101	160	379	243	69	....	36	56	11	10
	Clarksbury ... Ire 8	154	1	....	2	1	....	1	2	153	1	1	4	18	21	32	57	128	96	29	....	25	12	2	....
	Harmony ... Ire 15	188	....	....	1	3	....	3	....	183	2	2	12	14	36	43	85	178	111	40	....	11	29	8	10
	Mt. Bethel ... Ire 21	67	1	2	....	....	....	....	1	69	....	1	....	9	20	26	18	73	36	....	....	....	15	1	....

Harper's Chapel	Cal 6	49	....	....	....	....	....	....	....	49	....	....	....	9	19	8	26	62	41	....	....	....	....	....	....	....
Moriah Chapel	Cal 11	32	....	....	....	....	....	....	....	32	....	....	....	....	....	....	....	....	....	....	....	....	....	....	....	....
Mt. Zion	Cal 13	126	1	....	2	....	10	....	....	119	1	....	....	10	47	27	64	148	78	....	....	12	8	....	....	....
Shiloh	Cal 16	100	....	....	....	....	5	....	....	95	....	....	....	8	30	10	41	89	72	....	5	....	14	....	....	....
17 Hickory: **Bethel**	Cat 2	254	5	12	2	2	2	....	1	268	4	2	43	15	62	40	116	233	142	40	....	25	50	13	3	
18 **First**	Cat 10	1581	58	61	15	63	61	14	10	1567	20	7	261	160	392	346	629	1527	633	133	376	90	256	41	98	
19 **Highland**	Cat 14	428	13	5	16	5	....	6	4	447	20	4	75	39	106	62	175	382	224	32	10	32	26	10	5	
20 **St. Luke's**	Cat 22	376	4	27	27	14	....	2	1	417	6	....	144	30	120	67	178	395	173	....	....	22	65	35	....	
21 **Westview**	Cat 26	480	18	3	5	7	....	2	3	494	2	10	28	22	74	56	160	312	175	....	12	25	25	18	10	
22 **Hudson**		446	6	8	6	2	12	....	2	450	2	1	49	25	99	51	166	341	204	....	....	20	....	5	7	
Hudson	Cal 9	236	5	8	6	2	1	....	1	251	2	1	35	14	55	26	93	188	116	....	....	8	....	3	5	
Mt. Hermon	Cal 12	210	1	....	....	....	11	....	1	199	....	....	14	11	44	25	73	153	88	....	....	12	....	2	2	
23 Lenoir: **First**	Cal 5	971	15	32	9	29	26	10	8	954	9	3	166	58	202	157	356	773	304	65	....	60	35	20	53	
24 **South Lenoir-Mt. Olivet**		329	1	3	2	2	10	2	5	316	....	2	16	20	60	40	93	213	150	50	30	12	10	3	32	
Mt. Olivet	Cal 14	100	....	....	1	....	....	1	1	99	....	1	6	6	25	15	27	73	35	....	10	....	....	1	15	
South Lenoir	Cal 17	229	1	3	1	2	10	1	4	217	....	1	10	14	35	25	66	140	115	50	20	12	10	2	17	
25 **Whitnel**		352	12	4	5	6	....	4	....	363	4	14	49	38	113	51	176	378	197	46	14	16	16	7	5	
Baton	Cal 19	58	2	3	1	....	....	4	....	60	....	4	9	6	29	10	36	81	45	6	....	6	....	2	2	
Whitnel	Cal 18	294	10	1	4	6	....	....	....	303	4	10	40	32	84	41	140	297	152	40	14	10	16	5	3	
26 **Littlejohn-Gamewell**		441	10	7	....	4	....	2	5	447	2	8	....	35	82	92	177	386	209	39	....	39	....	29	14	
Gamewell	Cal 6	256	7	4	....	1	....	1	2	263	....	7	....	21	44	47	98	210	111	17	....	17	....	16	9	
Littlejohn	Cal 10	185	3	3	....	3	....	1	3	184	2	1	....	14	38	45	79	176	98	22	....	22	....	13	5	
27 Maiden: **First**	Cat 11	431	17	12	12	5	....	3	4	460	3	....	53	29	111	74	208	422	228	20	75	20	50	7	6	
28 **May's Chapel-St. Paul's**		443	11	3	1	1	....	2	6	449	1	8	51	24	70	107	167	368	255	31	....	31	....	12	....	
May's Chapel	Cat 16	341	10	....	1	1	....	2	3	346	....	7	41	16	52	86	112	266	190	23	....	23	....	8	....	
St. Paul's	Cat 23	102	1	3	....	....	....	....	3	103	1	1	10	8	18	21	55	102	65	8	....	8	....	4	....	
29 **McKendree**		558	5	3	1	....	2	3	7	555	5	....	105	49	96	108	191	444	385	....	....	55	....	88	7	
McKendree	Ire 23	154	2	....	1	....	....	3	2	152	3	....	40	13	29	50	57	149	125	....	....	30	....	36	2	
Rocky Mount	Ire 29	172	1	....	....	....	....	....	3	170	1	....	30	17	23	32	79	151	120	....	....	10	....	22	3	
Williamson's Chapel	Ire 42	232	2	3	....	....	2	....	2	233	1	....	35	19	44	26	55	144	140	....	....	15	....	30	2	
30 **Midway-Trinity**		323	7	2	8	2	....	....	6	332	4	9	33	19	73	50	151	293	196	24	30	24	....	7	1	
Midway	Ire 18	113	6	2	4	....	....	....	2	123	2	7	17	8	26	20	57	111	81	14	15	12	....	3	....	
Trinity	Ire 35	210	1	....	4	2	....	....	4	209	2	2	16	11	47	30	94	182	115	10	15	12	....	4	1	
31 **Monticello**	Ire 19	257	5	6	1	15	....	5	....	249	1	5	12	20	59	55	110	244	152	30	20	15	20	10	4	
32 Mooresville: **Broad Street**	Ire 4	465	13	5	6	14	....	5	4	466	3	2	50	26	74	36	149	285	181	56	28	16	....	11	7	
33 **Central**	Ire 6	911	16	21	....	15	....	7	8	918	9	2	82	65	126	90	320	601	324	....	....	58	35	34	58	
34 **Jones Memorial**	Ire 16	233	8	....	....	3	12	....	1	225	2	2	14	18	27	25	65	135	85	16	....	15	25	16	10	
35 **New Salem**	Ire 24	294	2	7	4	13	....	3	5	286	3	1	20	19	61	41	128	249	151	40	10	17	13	6	3	
36 Newton: **Abernethy Memorial**	Cat 1	521	9	8	....	4	....	4	10	520	3	2	62	28	96	62	151	337	195	....	....	25	40	25	9	
37 **First**	Cat 12	923	12	16	5	24	1	8	9	914	6	3	147	73	120	137	260	590	316	50	170	50	25	25	43	
38 **Olin**		295	23	3	4	4	42	2	3	274	3	14	14	42	62	31	73	208	147	24	....	24	....	23	....	
Fairmont	Ire 11	91	5	1	....	4	39	1	1	52	....	5	2	10	10	5	20	45	32	5	....	5	....	5	....	
Macedonia	Ire 17	39	3	....	1	....	....	....	....	43	....	3	4	8	12	8	10	38	22	5	....	5	....	6	....	
Moss Chapel	Ire 20	28	....	....	....	....	....	....	1	27	....	....	....	....	....	....	....	....	....	....	....	....	....	....	....	
Olin	Ire 25	71	6	1	2	....	3	1	1	75	1	6	3	14	30	12	22	78	58	7	....	7	....	8	....	
Snow Creek	Ire 33	66	9	1	1	....	....	....	....	77	2	....	5	10	10	6	21	47	35	7	....	7	....	4	....	
39 **Plateau-Wesley Chapel**		380	7	7	1	1	....	....	5	389	1	11	28	38	101	35	152	326	191	....	54	28	50	16	11	
Plateau	Cat 20	159	....	....	1	....	....	....	1	159	....	6	15	20	46	18	76	160	112	....	26	18	22	9	6	
Wesley's Chapel	Cat 25	221	7	7	....	1	....	....	4	230	1	5	13	18	55	17	76	166	79	....	28	10	28	7	5	

STATESVILLE DISTRICT—Table 1-A (Continued)

List Number	CHARGE AND CHURCH	CHURCH MEMBERSHIP												CHURCH SCHOOL MEMBERSHIP AND ATTENDANCE												
		1 Total Full Members Reported Last Year	2 Rec. this year on Profession of Faith or Restored	3 Received by Transfer from Other Methodist Churches	4 Received from Other Denominations	5 Removed by Transfer to Other Methodist Churches	6 Removed by O. C. Action or Withdrawn	7 Removed to Other Denominations	8 Removed by Death	9 Total Full Members	10 Baptisms—Infants presented by Parents or Guardians	11 Baptisms—All Others, Children, Youth, Adults	12 Preparatory Members Now on Roll (Baptized Children)	13 Total Officers, Teachers and Other Leaders (Do not include in 14, 15, 16)	14 Total Children—0-11 Years in entire Church School (include col. 23)	15 Total Youth 12-21 in entire Church School (include col. 24)	16 Total Adults 22 and older in entire Church School (include col. 25)	17 Total Church School Membership (Cols. 13-14-15-16)	18 Average Attendance at Sunday School (all ages)	19 Average Attendance Sunday Evening Fellowship (All ages)	20 Average Attendance Additional Sessions—Children	21 Av. Attendance MYF Sunday Evening (Include also in col. 19)	22 Av. Attendance Adults in Ch. Sch. Mtgs. other than Sunday School	23 Nursery Home Members (include also in col. 14)	24 Youth Home and Extension Members (include also in col. 15)
40	**Rhodhiss**	335	5	....	....	8	3	....	4	325	1	2	19	40	89	39	92	260	149	83	44	31	44	24	5
	Ebenezer Cal 3	175	2	....	....	2	....	....	1	174	1	2	10	23	52	17	46	138	87	52	27	19	29	16	4
	Rhodhiss Cal 15	160	3	....	....	6	3	....	3	151	....	....	9	17	37	22	46	122	62	31	17	12	15	8	1
41	**Rose Chapel** Ire 30	302	6	4	6	9	15	2	4	288	2	2	33	14	61	36	108	219	167	48	....	20	40	4	3
42	**Shiloh** (Catawba) Cat 24	295	12	2	....	....	....	....	4	305	3	5	27	20	48	75	102	245	145	20	....	20	60	....	....
43	**Shiloh-Wesley Chapel**	291	16	3	...	1	....	2	2	305	2	2	24	25	49	52	136	262	166	....	....	27	....	....	....
	Shiloh Ire 32	121	12	3	....	....	....	1	2	133	1	2	11	11	31	32	59	133	87	....	....	17	....	....	....
	Wesley Chapel Ire 39	170	4	....	....	1	....	1	....	172	1	....	13	14	18	20	77	129	79	....	....	10	....	....	....
44	Statesville: **Boulevard** Ire 3	661	7	7	2	18	....	2	8	649	10	2	74	51	133	84	234	502	276	....	41	28	52	20	4
45	**Broad Street** Ire 5	1315	21	17	7	34	1	8	12	1305	12	1	321	73	245	227	415	960	493	....	56	45	72	13	70
46	**Race Street** Ire 28	733	25	2	4	8	....	2	7	747	14	9	54	60	106	102	248	516	313	....	21	40	....	19	16
47	**Wesley Memorial** Ire 41	191	12	44	6	19	....	....	1	233	7	17	108	21	114	27	132	294	168	....	32	24	....	12	2
48	**Terrell**	398	16	10	....	1	4	1	7	411	8	3	27	43	83	76	185	387	258	43	....	43	....	25	2
	Bethany (closed)	....	....	....	....	....	....	....	....	....	....	....	....	....	....	....	....	....	....	....	....	....	....	....	....
	Mt. Pleasant Cat 17	195	7	7	....	1	1	....	6	200	4	13	15	17	45	23	102	196	125	15	....	15	....	13	1
	Rehoboth Cat 21	203	9	3	....	....	3	1	1	211	4	....	12	26	38	44	83	191	133	28	....	28	....	12	1
49	**Triplett** Ire 36	414	12	4	1	11	....	4	4	412	6	....	63	37	107	62	184	390	260	....	15	23	25	12	17
50	**Troutman**	437	6	5	1	9	1	7	5	427	8	....	77	35	109	43	211	398	218	....	50	13	30	9	4
	St. John Ire 34	56	1	....	....	....	....	....	2	55	1	....	2	5	12	6	27	50	24	....	....	....	....	....	....
	First Ire 13	381	5	5	1	9	1	7	3	372	7	....	75	30	97	37	184	348	194	....	50	13	30	9	4
51	**Union Grove-Zion**	519	5	4	3	....	....	3	2	526	3	7	32	47	122	86	206	461	304	....	....	28	....	38	....
	Friendship Ire 14	141	....	....	2	....	....	....	1	142	1	....	12	15	31	27	63	136	87	....	....	16	....	12	....
	Mt. View Ire 22	135	....	....	....	....	....	....	1	134	....	....	5	8	22	15	53	98	65	....	....	....	....	10	....
	Sandy Ridge Ire 31	23	4	....	1	....	....	....	....	28	1	6	....	3	15	7	10	35	24	....	....	....	....	1	....
	Union Grove Ire 38	220	1	4	....	....	....	3	....	222	1	1	15	21	54	37	80	192	128	....	....	12	....	15	....
52	**Vanderberg** Ire 38	395	3	3	3	2	5	4	1	392	1	1	32	21	60	54	167	302	170	30	20	12	20	10	10
	Total	23161	598	462	233	420	251	143	210	23430	254	277	2859	1831	4992	3555	8931	19309	11135	1210	1167	1429	1319	781	573

List Number	CHARGE AND CHURCH	ADDITIONAL INFORMATION							W. S. C. S.							PROPERTY AND OTHER ASSETS				
		25 Adult Home and Extension Members (include also in col. 16)	26 Number of Church Schools on Charge	27 Methodist Pupils and Constituents in Vacation Church Schools	28 Church School Members joining the Church on Profession of Faith	29 No. of classes or groups using or not using App. Meth. Lesson Material: Using	29 No. of classes or groups using or not using App. Meth. Lesson Material: Not	30 Church School Offering for World Service and Conf. Benevolences	31 Number of Societies (not Guilds, groups, or circles)	32 Membership (inc. W.S.G.)	33 Amount Paid for Local Church and Community Work	34 Methodist Men—No. chartered groups	35 Methodist Men—Membership	36 Number of "Together" Subscriptions	37 Number of Organized Churches	38 Estimated Value of Church Buildings, Equipment, & Land	39 Estimated Value of Parsonage, Furniture, and Land	40 Estimated Value of Other Property (including cash, bonds, etc.)	41 Indebtedness on Buildings, Equipment, Parsonages	42 Indebtedness on Current Expenses
1	**Balls Creek**	8	4	181	19	35	....	....	4	115	....	1	19	2	4	200000	16000	....	15500	....
	Center ... Cat 5	3	1	62	3	10	....	....	1	34	....	1	19	1	1	50000	....	....	....	....
	Friendship ... Cat 13	2	1	45	7	11	....	....	1	50	....	....	....	1	1	85000	....	....	2500	....
	Mt. View ... Cat 18	2	1	46	4	7	....	....	1	15	....	....	....	....	1	25000	....	....	....	....
	Pisgah ... Cat 19	1	1	28	5	7	....	....	1	16	....	....	....	....	1	40000	....	....	13000	....
2	**Bethel-Marvin**	7	2	108	8	20	....	....	2	56	736	1	23	5	2	106000	15000	....	18900	....
	Bethel ... Ire 1	4	1	54	5	11	....	....	1	24	287	....	....	2	1	66000	7500	....	18500	....
	Marvin ... Ale 5	3	1	54	3	9	....	....	1	32	449	1	23	3	1	40000	7500	....	400	....
3	**Bethlehem** ... Ire 2	....	1	155	11	11	....	....	1	45	28	1	20	8	1	60000	26000	5000	....	....
4	**Catawba** ... Cat 4	17	1	43	7	12	....	55	1	55	386	1	43	3	1	100000	20000	900	....	....
5	**Chapel Hill-Christ**	2	2	43	17	13	....	150	2	39	200	....	....	....	2	33000	20000	....	400	....
	Chapel Hill ... Ire 7	2	1	43	1	8	....	150	1	17	200	....	....	....	1	20000	20000	....	400	....
	Christ	....	1	....	16	5	....	....	1	22	....	....	....	....	1	13000	....	....	....	....
6	Claremont: **Bethlehem** ... Cat 3	10	1	57	5	13	....	....	1	42	740	1	33	8	1	110000	21000	....	10000	....
7	**Colliers**	....	2	93	19	19	....	....	2	47	1403	....	....	20	2	108400	23800	11030	25554	....
	Cedar Valley ... Cal 1	....	1	15	4	7	....	....	1	14	264	....	....	20	1	13000	....	10300	....	....
	Colliers ... Cal 2	....	1	78	15	12	....	....	1	33	1139	....	....	....	1	95400	23800	730	25554	....
8	**Concord-Hopewell**	6	2	109	9	21	....	....	2	68	1368	....	....	....	2	115000	20000	....	....	....
	Concord ... Cat 6	2	1	34	4	11	....	....	1	36	466	....	....	....	1	40000	10000	....	....	....
	Hopewell ... Cat 15	4	1	75	5	10	....	....	1	32	902	....	....	....	1	75000	10000	....	....	....
9	Conover: **First** ... Cat 9	7	1	39	10	9	....	....	1	43	122	1	25	2	1	150000	20000	....	3000	....
10	**Cool Springs**	8	2	63	9	20	....	....	2	34	475	....	....	1	2	72000	9000	....	....	....
	Cool Springs ... Ire 9	2	1	36	5	10	....	....	1	13	57	....	....	....	1	12000	....	....	....	....
	Providence ... Ire 27	6	1	27	4	10	....	....	1	21	418	....	....	....	1	60000	....	....	....	....
11	**Ebenezer** ... Cat 7	4	1	83	3	15	....	....	1	34	104	1	31	2	1	35000	25150	....	3500	....
12	**Fairgrove** ... Cat 8	12	1	64	7	11	....	....	1	34	913	....	....	5	1	149700	15000	3500	....	....
13	**Grace Chapel** ... Cal 7	14	1	86	9	11	....	....	3	49	232	....	....	6	1	55000	9000	3760	....	....
14	Granite Falls: **First** ... Cal 4	6	1	40	8	12	....	....	1	79	160	....	....	3	1	115500	50000	25000	4300	....
15	**Harmony**	19	3	146	2	12	1	600	2	53	96	1	20	4	3	62200	14260	14127	....	....
	Clarksbury ... Ire 8	6	1	75	1	6	....	222	1	23	37	....	4	1	1	22000	200	3700	....	....
	Harmony ... Ire 15	7	1	35	....	6	....	300	1	30	59	....	11	2	1	20000	14000	10427	....	....
	Mt. Bethel ... Ire 21	6	1	36	1	....	1	78	....	....	....	....	5	1	1	20200	60	....	....	....

STATESVILLE DISTRICT—Table 1-B (Continued)

List Number	CHARGE AND CHURCH	ADDITIONAL INFORMATION							W. S. C. S.							PROPERTY AND OTHER ASSETS				
		25 Adult Home and Extension Members (include also in col. 16)	26 Number of Church Schools on Charge	27 Methodist Pupils and Constituents in Vacation Church Schools	28 Church School Members joining the Church on Profession of Faith	29 No. of classes or groups using or not using App. Meth. Lesson Material: Using	29 No. of classes or groups using or not using App. Meth. Lesson Material: Not	30 Church School Offering for World Service and Conf. Benevolences	31 Number of Societies (not Guilds, groups, or circles)	32 Membership (inc. W.S.G.)	33 Amount Paid for Local Church and Community Work	34 Methodist Men—No. chartered groups	35 Methodist Men—Membership	36 Number of "Together" Subscriptions	37 Number of Organized Churches	38 Estimated Value of Church Buildings, Equipment, & Land	39 Estimated Value of Parsonage, Furniture, and Land	40 Estimated Value of Other Property (including cash, bonds, etc.)	41 Indebtedness on Buildings, Equipment, Parsonages	42 Indebtedness on Current Expenses
16	**Harpers**	....	3	67	....	10	3	....	1	25	50	....	....	1	4	42600	11400	....	....	....
	Harper's Chapel Cal 8	....	1	....	....	4	....	....	....	....	....	....	....	....	1	5700	....	....	....	....
	Moriah Chapel Cal 11	....	....	....	....	....	....	....	....	....	....	....	....	....	1	4800	....	....	....	....
	Mt. Zion Cal 13	....	1	35	....	5	....	....	1	25	50	....	....	....	1	24900	....	....	....	....
	Shiloh Cal 16	....	1	32	....	1	3	....	....	....	....	....	....	....	1	7200	....	....	....	....
17	Hickory: **Bethel** Cat 2	10	1	52	4	13	....	....	1	60	546	1	27	3	1	88000	18200	15600	2000	....
18	**First** Cat 10	70	1	208	50	27	....	3342	1	290	1321	1	52	176	1	537000	61000	33000	14183	....
19	**Highland** Cat 14	12	1	89	13	21	....	....	1	65	567	....	....	12	1	250000	19000	....	100000	....
20	**St. Luke's** Cat 22	....	1	98	4	14	....	....	1	92	2349	1	70	49	1	270931	21792	....	124500	....
21	**Westview** Cat 26	12	1	63	17	13	....	....	1	78	127	1	28	3	1	140000	15000	5440	1100	....
22	**Hudson**	16	2	72	4	23	....	....	2	75	279	1	10	4	2	130000	15000	25500	....	....
	Hudson Cal 9	10	1	38	3	13	....	....	1	52	211	....	....	4	1	87000	....	17000	....	....
	Mt. Hermon Cal 12	6	1	34	1	10	....	....	1	23	68	1	10	....	1	43000	....	8500	....	....
23	Lenoir: **First** Cal 5	74	1	122	13	25	....	633	1	293	947	1	50	5	1	375000	30000	10000	60016	....
24	**South Lenoir-Mt. Olivet**	3	2	76	1	7	8	....	2	41	161	....	....	....	2	62000	17000	....	1100	....
	Mt. Olivet Cal 14	1	1	35	....	6	....	....	1	13	64	....	....	....	1	20000	....	....	....	....
	South Lenoir Cal 17	2	1	41	1	1	8	....	1	28	97	....	....	....	1	42000	17000	....	1100	....
25	**Whitnel**	15	2	105	11	all	....	....	2	53	496	1	26	4	2	160000	15000	6000	35000	....
	Baton Cal 19	2	1	37	2	all	....	....	1	12	90	....	....	....	1	40000	....	3000	7000	....
	Whitnel Cal 18	13	1	63	9	all	....	....	1	41	406	1	26	4	1	120000	15000	3000	28000	....
26	**Littlejohn-Gamewell**	....	2	....	10	27	....	....	2	53	248	2	57	9	2	101000	13000	....	9317	....
	Gamewell Cal 6	....	1	....	7	15	....	....	1	25	95	1	25	3	1	60000	6500	....	8513	....
	Littlejohn Cal 10	....	1	....	3	12	....	....	1	28	153	1	32	6	1	41000	6500	....	774	....
27	Maiden: **First** Cat 11	8	1	123	13	15	....	....	1	76	1340	1	33	3	1	186750	25000	....	29000	....
28	**May's Chapel-St. Paul's**	....	2	69	10	170	....	....	2	62	460	2	28	....	2	67849	13500	11100	....	....
	May's Chapel Cat 16	....	1	48	9	12	....	....	1	43	405	1	16	....	1	62649	13500	7100	....	....
	St. Paul's Cat 23	....	1	21	1	5	....	....	1	19	75	1	12	....	1	5200	....	4000	....	....
29	**McKendree**	2	3	175	....	24	....	....	3	116	486	2	50	....	3	242500	32500	....	58000	....
	McKendree Ire 23	1	1	58	....	7	....	....	1	39	100	1	15	....	1	50000	10000	....	4000	....
	Rocky Mount Ire 29	1	1	32	....	8	....	....	1	35	209	....	....	....	1	17500	10000	....	4000	....
	Williamson's Chapel Ire 42	....	1	85	....	9	....	....	1	42	177	1	35	....	1	175000	12500	....	50000	....
30	**Midway-Trinity**	5	2	70	6	19	....	....	2	47	181	1	24	7	2	95000	8000	13500	....	....
	Midway Ire 18	1	1	36	5	8	....	....	1	22	117	....	....	....	1	55000	3200	1500	....	....
	Trinity Ire 35	4	1	34	1	11	....	....	1	25	64	1	24	7	1	40000	4800	12000	....	....

32 Mooresville: **Broad Street**	Ire 4	15	1	45	7	13	....	....	1	65	369	1	20	2	1	120000	12000	4500	....	....
33 **Central**	Ire 6	12	1	107	16	21	....	....	1	173	748	1	48	6	1	200000	30000	98411	1200	....
34 **Jones Memorial**	Ire 16	8	1	85	8	5	....	225	1	35	105	1	35	5	1	15000	7000	10000	....	....
35 **New Salem**	Ire 24	11	1	34	....	12	....	....	1	43	1456	1	28	2	1	85000	25000	....	3500	....
36 Newton: **Abernethy Memorial**	Cat 1	12	1	91	6	17	....	....	1	64	860	1	30	4	1	293500	26500	1470	2800	....
37 **First**	Cat 12	17	1	66	8	23	....	....	1	174	520	1	70	15	1	403000	26000	59544	....	....
38 **Olin**		....	4	82	23	21	....	....	3	40	185	....	....	12	5	53000	5000	19000	....	....
Fairmont	Ire 11	....	1	35	5	5	....	....	1	18	150	....	....	3	1	24000	....	....	....	....
Macedonia	Ire 17	....	1	8	3	4	....	....	....	....	....	....	....	1	1	3000	....	11700	....	....
Moss Chapel	Ire 20	....	....	....	....	....	....	....	....	....	....	....	....	....	1	2000	....	....	....	....
Olin	Ire 25	....	1	25	6	7	....	....	1	6	25	....	....	4	1	16000	....	....	....	....
Snow Creek	Ire 33	....	1	14	9	5	....	....	1	16	10	....	....	4	1	8000	....	8000	....	....
39 **Plateau-Wesley Chapel**		5	2	90	7	24	2	....	2	63	681	1	21	5	2	83000	7000	....	....	....
Plateau	Cat 20	4	1	42	....	12	....	....	1	27	189	....	12	3	1	43000	3500	....	....	....
Wesley's Chapel	Cat 25	1	1	48	7	12	2	....	1	36	492	....	9	2	1	40000	3500	....	....	....
40 **Rhodhiss**		10	2	27	3	19	....	....	2	37	300	....	....	21	2	70000	22000	....	8200	....
Ebenezer	Cal 3	5	1	27	2	12	....	....	1	25	250	....	....	12	1	40000	16000	....	8000	....
Rhodhiss	Cal 15	5	1	....	1	7	....	....	1	12	50	....	....	9	1	30000	6000	....	200	....
41 **Rose Chapel**	Ire 30	3	1	47	1	11	....	451	1	52	50	....	....	2	1	61000	20000	18018	....	....
42 **Shiloh** (Catawba)	Cat 24	....	1	70	6	12	....	....	1	60	383	1	25	2	1	65000	16000	....	....	....
43 **Shiloh-Wesley Chapel**		....	2	57	16	17	....	252	2	58	....	....	....	1	2	71000	18500	1000	....	....
Shiloh	Ire 32	....	1	33	12	9	....	....	1	24	....	....	....	....	1	36000	9250	....	....	....
Wesley Chapel	Ire 39	....	1	24	4	8	....	252	1	34	....	....	....	....	1	35000	9250	1000	....	....
44 Statesville: **Boulevard**	Ire 3	18	1	87	5	15	....	....	1	90	206	1	30	3	1	141000	18000	9000	4500	....
45 **Broad Street**	Ire 5	32	1	127	21	all	....	1500	1	287	1173	1	125	26	1	625000	72000	....	98000	....
46 **Race Street**	Ire 28	10	1	78	21	14	....	....	1	118	704	1	41	3	1	290000	13000	19000	121000	....
47 **Wesley Memorial**	Ire 41	5	1	89	9	16	....	....	1	76	1880	....	....	4	1	200000	15000	....	73620	....
48 **Terrell**		9	2	105	16	18	....	....	2	56	504	1	30	135	2	165200	13500	6846	....	....
Bethany (closed)		....	....	....	....	....	....	....	....	....	....	....	....	....	....	....	....	....	....	....
Mt. Pleasant	Cat 17	4	1	51	7	8	....	....	1	28	387	1	30	70	1	59000	6750	6546	....	....
Rehoboth	Cat 21	5	1	54	9	10	....	....	1	28	117	....	....	65	1	106200	6750	300	....	....
49 **Triplett**	Ire 36	17	1	120	12	14	3	....	1	73	149	1	32	4	1	98000	15000	16791	....	....
50 **Troutman**		16	2	87	2	19	....	....	2	76	172	1	48	5	2	150000	17500	25920	....	....
St. John	Ire 34	....	1	19	....	4	....	....	1	8	....	....	....	....	1	10000	....	....	....	....
First	Ire 13	16	1	68	2	15	....	....	1	68	172	1	48	5	1	140000	17500	25920	....	....
51 **Union Grove-Zion**		13	4	129	5	25	4	....	3	82	303	....	....	....	4	174500	9000	1300	....	....
Friendship	Ire 14	3	1	33	....	7	....	....	1	30	69	....	....	....	1	75000	....	500	....	....
Mt. View	Ire 22	4	1	18	....	5	1	....	1	30	154	....	....	....	1	22500	....	800	....	....
Sandy Ridge	Ire 31	1	1	....	4	....	3	....	....	....	....	....	....	....	1	2000	....	....	....	....
Union Grove	Ire 38	5	1	78	1	13	....	....	1	22	80	....	....	....	1	75000	....	....	....	....
52 **Vanderberg**	Ire 38	12	1	82	3	12	....	....	1	70	520	....	....	....	1	45000	25000	20000	....	....
District Property		....	....	....	....	....	....	....	....	....	....	....	....	....	....	....	35000	110000	75000	....
Board of Missions Parsonages		....	....	....	....	....	....	....	....	....	....	....	....	....	....	....	70000	....	....	....
Board of Education Parsonage		....	....	....	....	....	....	....	....	....	....	....	....	....	....	....	40000	....	....	....
Town and Country Parsonage		....	....	....	....	....	....	....	....	....	....	....	....	....	....	....	30000	....	....	....
Total		577	83	4435	497	831	21	7208	80	4054	28209	38	1291	610	85	7703630	1230602	604957	912590	....

STATESVILLE DISTRICT—Table 2-A

List Number	CHARGE AND CHURCH	LOCAL CHURCH EXP.				MINISTERIAL SUPPORT													BENEVOLENCES		
		44 Paid on Principal and Interest on Old Indebtedness, Loans, Mortgages, Etc.	45 Paid for Buildings and Improvements (Not Inc. Loans, Etc.)	46 Paid Other Current Expenses and Incidentals	47 Paid for Church School Lesson Materials, Supplies, Administration, etc.	48 Salary Claim: Pastor and Associate(s)	49 Total Paid Pastor and Associate(s)	50 Paid Travel and Expense—Pastor and Associate(s)	51a Dist. Superintendent's Fund—Apportioned	51 Dist. Superintendent's Fund—Paid	52a Episcopal Fund—Apportioned	52 Episcopal Fund—Paid	53a Conference Claimants' Fund—Apportioned	53 Conference Claimants' Fund—Paid	54a Minimum Salary Fund—Apportioned	54 Minimum Salary Fund—Paid	56 Jurisdictional, Area, Conf. and District Administration Funds	57 Interdenominational Co-operation Fund Paid	58a World Service and Conf. Benevolences Apportioned	58b World Service and Conf. Benevolences Accepted	58 World Service and Conf. Benevolences Paid
1	**Balls Creek**	12660	14948	2360	1578	3800	3800	1000	162	162	72	74	648	648	302	304	256	....	860	860	862
	Center ... Cat 5	5850	....	410	279	1102	1102	290	47	47	22	22	188	188	88	88	74	...	250	250	250
	Friendship ... Cat 13	6810	2400	1009	788	1102	1102	290	47	47	22	22	188	188	88	88	74	....	250	250	250
	Mt. View ... Cat 18	....	548	415	275	798	798	210	34	34	15	15	136	136	64	64	54	....	181	181	181
	Pisgah ... Cat 19	....	12000	526	236	798	798	210	34	34	15	15	136	136	64	64	54	....	181	181	181
2	**Bethel-Marvin**	....	18777	1443	625	3200	3200	....	90	90	40	40	480	480	131	131	362	....	350	350	350
	Bethel ... Ire 1	....	17052	691	283	....	1600	....	....	45	....	20	....	240	....	65	181	....	....	....	175
	Marvin ... Ale 5	....	1725	752	342	....	1600	....	....	45	....	20	....	240	....	66	181	....	....	....	175
3	**Bethlehem** ... Ire 2	....	2500	2184	640	3000	3000	1200	125	125	28	28	240	240	104	104	....	....	350	350	350
4	**Catawba** ... Cat 4	....	1655	2147	1007	4350	4350	650	189	189	84	84	756	756	245	245	82	....	860	860	860
5	**Chapel Hill-Christ**	1264	513	1341	396	1200	1325	600	23	23	10	20	90	100	63	73	64	....	150	150	175
	Chapel Hill ... Ire 7	1264	213	1199	312	....	1200	600	....	23	....	10	....	90	....	63	49	....	....	....	150
	Christ	....	300	142	84	....	125	....	....	10	....	10	....	10	....	10	15	....	....	....	25
6	Claremont: **Bethlehem** ... Cat 3	....	7694	1510	620	4300	4300	700	189	189	84	84	756	756	234	234	296	....	800	800	800
7	**Colliers**	4200	2039	2479	906	3300	3300	1500	142	142	63	63	267	267	230	230	63	....	450	450	450
	Cedar Valley ... Cal 1	....	1054	587	159	1100	1100	450	48	48	21	21	189	189	69	69	21	....	150	150	150
	Colliers ... Cal 2	4200	985	1892	747	2200	2200	1050	94	94	42	42	378	378	161	161	42	....	300	300	300
8	**Concord-Hopewell**	....	2517	1330	1508	3750	3750	950	162	162	72	72	648	648	258	258	255	....	800	800	800
	Concord ... Cat 6	....	1784	814	377	1875	1875	475	81	81	36	36	324	324	129	129	127	....	400	400	400
	Hopewell ... Cat 15	....	733	516	1131	1875	1875	475	81	81	36	36	324	324	129	129	128	....	400	400	400
9	Conover: **First** ... Cat 9	10532	1875	2976	763	4600	4600	650	207	207	92	92	828	828	299	299	322	....	350	350	350
10	**Cool Springs**	4000	....	952	655	2600	2600	1400	116	116	52	52	468	468	142	142	52	....	500	500	500
	Cool Springs ... Ire 9	....	....	517	355	....	1300	700	....	58	....	26	....	234	....	71	26	....	....	....	250
	Providence ... Ire 27	4000	....	435	300	....	1300	700	....	58	....	26	....	234	....	71	26	....	....	....	250
11	**Ebenezer** ... Cat 7	3000	....	682	859	4000	4000	500	180	180	80	80	720	720	202	202	280	....	300	300	300
12	**Fairgrove** ... Cat 8	3583	1398	1970	407	4200	4200	800	180	180	80	80	720	720	233	233	284	....	650	650	650
13	**Grace Chapel** ... Cal 7	....	282	1649	629	3200	3200	1000	135	135	60	60	540	540	205	205	214	....	500	500	500
14	Granite Falls: **First** ... Cal 4	5200	4000	5400	900	5250	5250	750	225	225	100	100	900	900	393	393	355	....	1400	1400	1400
15	**Harmony**	....	910	1428	630	3600	3600	600	162	162	72	72	648	648	196	196	72	....	600	600	600
	Clarksbury ... Ire 8	....	210	381	221	1332	1332	174	60	60	26	27	240	240	73	73	27	....	174	222	222
	Harmony ... Ire 15	....	....	740	290	1800	1800	300	81	81	36	36	324	324	98	98	36	....	300	300	300
	Mt. Bethel ... Ire 21	....	700	307	119	468	468	126	21	21	10	9	84	84	25	25	9	....	126	78	78

Harper's Chapel	Cal 8	....	100	100	85	452	452	50	19	19	10	10	84	84	25	25	10	....	94	94	94
Moriah Chapel	Cal 11	....	....	55	....	176	176	....	4	4	2	2	13	13	4	4	2	....	11	11	11
Mt. Zion	Cal 13	....	101	185	131	760	760	50	36	36	14	14	132	132	48	48	14	....	81	81	81
Shiloh	Cal 16	....	180	165	78	382	382	50	20	20	9	9	86	86	22	22	9	....	54	54	54
17 Hickory: **Bethel**	Cat 2	**2000**	**630**	**2678**	**882**	**4300**	**4300**	**500**	**185**	**185**	**82**	**82**	**738**	**738**	**266**	**266**	**86**	....	**650**	**650**	**650**
18 First	Cat 10	**2135**	**6831**	**19279**	**6523**	**15500**	**15500**	**500**	**644**	**644**	**286**	**286**	**2574**	**2574**	**1243**	**1243**	**1200**	**52**	**9200**	**9200**	**9200**
19 Highland	Cat 14	**13592**	**100**	**900**	**1100**	**4400**	**4400**	**1100**	**198**	**198**	**88**	**88**	**792**	**792**	**260**	**260**	**90**	....	**400**	**400**	**400**
20 St. Luke's	Cat 22	**14188**	**7981**	**8894**	**737**	**5300**	**5300**	**1000**	**122**	**122**	**54**	**54**	**478**	**486**	**403**	**373**	**54**	**25**	**450**	**450**	**450**
21 Westview	Cat 26	....	**3100**	**6516**	**1000**	**5100**	**5100**	**600**	**225**	**225**	**100**	**100**	**900**	**900**	**363**	**363**	**102**	....	**900**	**900**	**900**
22 Hudson		....	**5612**	**2228**	**1078**	**5800**	**5800**	**450**	**243**	**243**	**108**	**108**	**972**	**972**	**299**	**299**	**386**	....	**954**	**954**	**954**
Hudson	Cal 9	....	5500	1234	495	4000	4000	300	162	162	72	72	648	648	184	184	260	....	636	636	636
Mt. Hermon	Cal 12	....	112	994	583	1800	1800	150	81	81	36	36	324	324	115	115	126	....	318	318	318
23 Lenoir: **First**	Cal 5	**14159**	**1993**	**24761**	**843**	**8000**	**8000**	**1000**	**360**	**360**	**160**	**160**	**1440**	**1440**	**1004**	**1004**	**160**	....	**7100**	**7100**	**7100**
24 South Lenoir-Mt. Olivet		**3345**	**1976**	**1250**	**378**	**3200**	**3200**	**900**	**140**	**140**	**62**	**62**	**558**	**558**	**162**	**162**	**64**	....	**700**	**700**	**700**
Mt. Olivet	Cal 14	295	950	400	100	650	650	50	30	30	13	13	117	117	39	39	14	....	140	140	140
South Lenoir	Cal 17	3050	1026	850	278	2550	2550	850	110	110	49	49	441	441	123	123	50	....	560	560	560
25 Whitnel		**7100**	**2654**	**4325**	**969**	**4500**	**4500**	**600**	**187**	**187**	**83**	**83**	**740**	**740**	**331**	**331**	**291**	....	**750**	**750**	**750**
Baton	Cal 19	1800	44	877	201	500	500	100	16	16	7	7	64	64	53	53	25	....	50	50	50
Whitnel	Cal 18	5300	2610	3448	768	4000	4000	500	171	171	76	76	676	676	278	278	266	....	700	700	700
26 Littlejohn-Gamewell		**2538**	**1793**	**1078**	**942**	**4100**	**4100**	**900**	**171**	**170**	**76**	**76**	**684**	**684**	**199**	**198**	**82**	....	**800**	**800**	**821**
Gamewell	Cal 6	1560	1022	485	387	2050	2100	450	87	85	38	38	342	342	100	99	41	....	400	400	400
Littlejohn	Cal 10	978	771	593	555	2050	2000	450	85	85	38	38	342	342	99	99	41	....	400	400	400
27 Maiden: **First**	Cat 11	**13854**	**674**	**2439**	**1168**	**5600**	**5600**	**1000**	**248**	**248**	**110**	**110**	**990**	**990**	**462**	**462**	**387**	....	**1100**	**1100**	**1100**
28 May's Chapel-St. Paul's		....	**1575**	**1162**	**483**	**4000**	**4000**	**1000**	**162**	**162**	**72**	**72**	**586**	**586**	**212**	**212**	**256**	....	**750**	**750**	**750**
May's Chapel	Cat 16	....	1575	997	359	3200	3200	700	126	126	56	56	455	455	170	170	200	....	613	613	613
St. Paul's	Cat 23	....	....	165	124	800	800	300	36	36	16	16	131	131	42	42	56	....	137	137	137
29 McKendree		**4560**	**10500**	....	**1065**	**3500**	**3499**	**1022**	**158**	**158**	**70**	**70**	**630**	**630**	**171**	**171**	....	....	**750**	**750**	**750**
McKendree	Ire 23	....	3000	....	340	1166	1166	117	53	53	24	23	210	210	57	57	....	....	250	250	250
Rocky Mount	Ire 29	....	3000	....	325	1166	1167	272	53	52	23	24	210	210	57	57	....	....	250	250	250
Williamson's Chapel	Ire 42	4560	4500	....	400	1166	1166	633	53	53	24	23	210	210	57	57	....	....	250	250	250
30 Midway-Trinity		....	**235**	**1062**	**703**	**1660**	**1660**	**1075**	**68**	**68**	**30**	**30**	**270**	**270**	**104**	**104**	**33**	**50**	**400**	**400**	**400**
Midway	Ire 18	....	....	230	203	600	600	375	27	27	12	12	108	108	42	42	13	....	160	160	160
Trinity	Ire 35	....	235	832	500	1060	1060	700	41	41	18	18	162	162	62	62	20	50	240	240	240
31 Monticello	Ire 19	**2372**	**272**	**823**	**525**	**2100**	**2100**	**1100**	**95**	**95**	**42**	**42**	**378**	**378**	**158**	**158**	**105**	....	**375**	**375**	**375**
32 Mooresville: **Broad Street**	Ire 4	**520**	**160**	**4286**	**863**	**4500**	**4500**	**500**	**189**	**189**	**84**	**84**	**756**	**756**	**346**	**346**	**300**	....	**1100**	**1100**	**1100**
33 Central	Ire 6	**1200**	**1071**	**10447**	**3738**	**6200**	**6200**	**1000**	**279**	**279**	**124**	**124**	**1116**	**1116**	**751**	**751**	**124**	....	**3300**	**3300**	**3300**
34 Jones Memorial	Ire 16	....	**289**	**1188**	**730**	**2935**	**2935**	**420**	**128**	**128**	**56**	**56**	**510**	**510**	**144**	**144**	**58**	....	**230**	**230**	**230**
35 New Salem	Ire 24	**3600**	**1413**	**1388**	**707**	**4000**	**4000**	**1000**	**162**	**162**	**74**	**74**	**666**	**666**	**262**	**262**	**265**	....	**600**	**600**	**600**
36 Newton: **Abernethy Memorial**	Cat 1	**1980**	**2152**	**8209**	**1318**	**6300**	**6300**	**800**	**283**	**283**	**126**	**126**	**1134**	**1134**	**416**	**416**	**962**	....	**1450**	**1450**	**1450**
37 First	Cat 12	....	**2060**	**14707**	**5308**	**7000**	**7000**	**800**	**311**	**311**	**138**	**138**	**1242**	**1242**	**867**	**867**	**485**	....	**4400**	**4400**	**4400**
38 Olin		....	**906**	**694**	**273**	**2428**	**2428**	**110**	**101**	**101**	**45**	**45**	**405**	**405**	**110**	**110**	**159**	....	**440**	**440**	**440**
Fairmont	Ire 11	....	180	163	51	763	763	....	30	30	14	14	124	124	34	34	48	...	137	137	137
Macedonia	Ire 17	....	....	135	35	131	131	....	6	6	2	2	23	23	6	6	9	....	26	26	26
Moss Chapel	Ire 20	....	....	10	....	76	79	....	4	4	2	2	13	13	3	3	5	....	17	17	17
Olin	Ire 25	....	268	50	119	835	835	....	33	33	15	15	132	132	34	34	50	....	142	142	142
Snow Creek	Ire 33	....	458	336	68	620	620	....	28	28	12	12	113	113	33	33	47	....	118	118	118
39 Plateau-Wesley Chapel		**10050**	**245**	**800**	**745**	**4500**	**4500**	**500**	**203**	**203**	**90**	**90**	**810**	**810**	**222**	**222**	**90**	....	**600**	**600**	**600**
Plateau	Cat 20	9350	120	425	395	2250	2250	250	101	102	45	45	405	405	116	116	45	....	300	300	300
Wesley's Chapel	Cat 25	700	125	375	350	2250	2250	250	102	101	45	45	405	405	106	106	45	....	300	300	300

STATESVILLE DISTRICT—Table 2-A (Continued)

List Number	CHARGE AND CHURCH	LOCAL CHURCH EXP.				MINISTERIAL SUPPORT													BENEVOLENCES		
		44 Paid on Principal and Interest on Old Indebtedness, Loans, Mortgages, Etc.	45 Paid for Buildings and Improvements (Not Inc. Loans, Etc.)	46 Paid Other Current Expenses and Incidentals	47 Paid for Church School Lesson Materials, Supplies, Administration, etc.	48 Salary Claim: Pastor and Associate(s)	49 Total Paid Pastor and Associate(s)	50 Paid Travel and Expense—Pastor and Associate(s)	51a Dist. Superintendent's Fund—Apportioned	51 Dist. Superintendent's Fund—Paid	52a Episcopal Fund—Apportioned	52 Episcopal Fund—Paid	53a Conference Claimants' Fund—Apportioned	53 Conference Claimants' Fund—Paid	54a Minimum Salary Fund—Apportioned	54 Minimum Salary Fund—Paid	56 Jurisdictional, Area, Conf. and District Administration Funds	57 Interdenominational Co-operation Fund Paid	58a World Service and Conf. Benevolences Apportioned	58b World Service and Conf. Benevolences Accepted	58 World Service and Conf. Benevolences Paid
40	**Rhodhiss**	2642	1028	1761	877	3800	3800	900	180	180	80	* 75	* 720	715	228	228	52	....	500	500	500
	Ebenezer ... Cal 3	2282	943	594	651	2000	1800	450	108	72	48	32	437	278	137	91	32	....	200	200	200
	Rhodhiss ... Cal 15	360	85	1167	226	1800	2000	450	72	108	32	48	288	437	91	137	20	....	300	300	300
41	**Rose Chapel** ... Ire 30	....	2200	650	500	3750	3750	1100	157	153	68	68	612	612	169	169	245	....	451	451	451
42	**Shiloh** (Catawba) ... Cat 24	....	2600	1319	368	4000	4000	200	183	183	80	80	720	720	210	210	280	....	680	680	680
43	**Shiloh-Wesley Chapel**	633	1400	952	624	2400	2400	600	99	100	44	44	396	396	108	108	48	....	504	504	504
	Shiloh ... Ire 32	633	....	337	273	1200	1200	300	50	50	22	22	198	198	54	54	24	....	252	252	252
	Wesley Chapel ... Ire 39	....	1400	615	351	1200	1200	300	49	50	22	22	198	198	54	54	24	....	252	252	252
44	Statesville: **Boulevard** ... Ire 3	2556	1382	7234	3366	5000	5000	848	225	225	100	100	900	900	602	602	350	....	1416	1416	1416
45	**Broad Street** ... Ire 5	18312	1164	18999	6483	8400	8400	1260	365	365	162	162	1458	1458	1045	1045	168	....	9200	9200	9200
46	**Race Street** ... Ire 28	800	66000	9812	3860	5860	5830	1100	239	239	106	106	957	957	430	430	113	....	2100	2100	2100
47	**Wesley Memorial** ... Ire 41	11442	2453	3844	1523	4200	4200	1184	189	200	84	84	756	756	348	348	294	....	250	250	250
48	**Terrell**	2688	2030	2717	1079	4600	4600	650	203	203	90	90	810	810	302	303	92	....	900	900	900
	Bethany (closed)	....	....	....	....	....	....	....	....	....	....	....	....	....	....	....	....	....	....	....	....
	Mt. Pleasant ... Cat 17	....	800	1428	480	2300	2300	325	102	102	45	45	405	405	151	152	46	....	450	450	450
	Rehoboth ... Cat 21	2688	230	1289	599	2300	2300	325	101	101	45	45	405	405	152	151	46	....	450	450	450
49	**Triplett** ... Ire 36	....	2371	3943	1300	5000	5000	....	216	216	96	96	864	864	329	329	336	....	750	750	750
50	**Troutman**	....	6000	3652	1225	5800	4900	1500	203	203	90	90	810	810	342	342	322	....	1100	1100	1100
	St. John ... Ire 34	....	....	228	53	1400	500	100	20	20	9	9	81	81	35	35	31	....	110	110	110
	First ... Ire 13	....	6000	3424	1172	4400	4400	1400	183	183	81	81	729	729	307	307	291	....	990	990	990
51	**Union Grove-Zion**	2000	800	775	845	3425	3425	1075	154	154	68	68	614	616	207	207	68	....	700	700	700
	Friendship ... Ire 14	2000	300	300	320	925	925	289	42	42	29	18	166	166	56	56	19	....	189	189	189
	Mt. View ... Ire 22	....	150	125	120	822	822	243	37	37	16	16	147	148	50	50	16	....	168	168	168
	Sandy Ridge ... Ire 31	....	50	50	65	103	102	21	5	4	2	3	18	19	6	6	2	....	21	21	21
	Union Grove ... Ire 38	....	300	300	340	1576	1576	522	71	71	31	31	283	283	95	95	31	....	322	322	322
52	**Vanderberg** ... Ire 38	....	....	2875	659	4500	4600	600	203	203	90	90	810	810	352	352	265	....	750	750	750
	Total	182705	203199	208063	67202	231958	231252	41344	9344	9851	4342	4349	38820	39135	16761	16743	11364	127	65820	65820	65868

* Conference Treasurer received $5.00 for Episcopal Fund and $5.00 for Conference Claimants for Rhodhiss Charge after books were closed.

CHARGE AND CHURCH	List Number	BENEVOLENCES								OTHER CONFERENCE BENEVOLENCES											
		59 World Service Special Gifts	60 General Advance Specials	61 One Great Hour of Sharing	62 Fellowship of Suffering and Service	63 Television-Radio Ministry Fund	64 Methodist Student Day	65 Methodist Youth Fund	66 Race Relations Sunday	67 Operational Expenses: Colleges, Universities, Seminaries	68 Operational Expenses: Wesley Foundations	69 Capital Expenditures: Colleges, Universities, Seminaries and Wesley Foundations	70 Hospitals	71 Homes for Children, Youth and the Aged	72 Conference Advance Specials	73 Church School Rally Day	74 WSCS (Includ. WSG), Cash Sent to District and Conference Treas.	75 Conference Fund	76 City or District Mission Society—Builders Club	77 All Other Benevolences	78 Grand Total Paid (Not Total Raised) Cols. 44-47 and 49-77
1 Balls Creek		....	288	76	26	....	20	63	20	486	....	....	75	626	....	33	557	52	220	....	41194
Center	Cat 5	....	30	16	6	....	5	25	5	140	....	....	13	182	....	13	262	15	73	....	9385
Friendship	Cat 13	....	91	34	20	....	5	38	5	140	....	....	21	182	....	10	176	15	53	....	13863
Mt. View	Cat 18	....	75	16	....	....	5	....	5	103	....	....	16	131	....	5	61	11	47	....	3205
Pisgah	Cat 19	....	92	10	....	....	5	....	5	103	....	....	25	131	....	5	58	11	42	....	14741
2 Bethel-Marvin		....	282	50	46	....	30	41	20	209	....	365	40	274	20	9	152	50	200	....	27286
Bethel	Ire 1	....	138	25	18	....	15	10	10	105	....	....	20	137	10	5	64	25	100	....	21034
Marvin	Ale 5	....	144	25	28	....	15	31	10	104	....	365	20	137	10	4	88	25	100	....	6252
3 Bethlehem	Ire 2	335	50	14	25	....	5	100	5	167	....	104	70	153	....	....	228	50	214	....	11891
4 Catawba	Cat 4	....	818	34	38	5	16	35	16	393	....	500	25	508	210	15	255	50	480	97	15520
5 Chapel Hill-Christ		....	188	26	....	....	7	15	10	111	....	....	21	160	20	10	83	60	212	9	6828
Chapel Hill	Ire 7	....	123	14	....	....	7	15	6	101	....	....	12	130	10	10	83	50	178	9	5921
Christ		....	65	14	....	....	....	....	4	10	....	....	9	30	10	....	....	10	34	....	907
6 Claremont: **Bethlehem**	Cat 3	25	1049	40	30	27	20	102	30	374	....	....	50	483	....	20	345	50	435	342	20625
7 Colliers		....	150	41	84	....	19	40	17	368	....	75	18	475	....	24	339	50	250	49	17938
Cedar Valley	Cal 1	....	75	14	25	....	11	15	7	111	....	50	6	143	....	12	148	17	90	17	4589
Colliers	Cal 2	....	75	27	59	....	8	25	10	257	....	25	12	332	....	12	191	33	160	32	13349
8 Concord-Hopewell		....	639	45	50	....	25	53	30	413	....	262	55	533	40	35	397	50	655	35	15567
Concord	Cat 6	....	214	15	15	....	....	26	5	206	....	30	15	267	20	10	116	25	320	10	7716
Hopewell	Cat 15	....	425	30	35	....	25	27	25	207	....	232	40	266	20	25	281	25	335	25	7851
9 Conover: **First**	Cat 9	....	522	20	40	....	....	20	10	478	....	....	25	617	....	25	168	50	446	9	25924
10 Cool Springs		....	134	24	12	10	10	20	....	227	....	....	20	294	....	10	164	50	165	....	12077
Cool Springs	Ire 9	....	67	12	12	5	5	10	....	114	....	....	10	147	....	5	98	25	80	....	4127
Providence	Ire 27	....	67	12	....	5	5	10	....	113	....	....	10	147	....	5	66	25	85	....	7950
11 Ebenezer	Cat 7	....	190	21	13	....	20	35	15	323	....	15	12	443	100	15	70	50	220	193	12538
12 Fairgrove	Cat 8	....	156	30	14	10	20	56	10	372	25	....	44	481	25	10	233	50	398	21	16460
13 Grace Chapel	Cal 7	7	452	25	23	35	15	....	10	329	....	60	....	425	....	13	171	50	475	13	10517
14 Granite Falls: **First**	Cal 4	10	423	50	48	20	10	35	10	629	....	....	100	812	40	29	509	50	610	70	28328
15 Harmony		....	150	15	4	4	9	70	9	313	....	200	20	480	....	8	336	50	437	80	11103
Clarksbury	Ire 8	....	20	....	....	....	....	50	....	115	....	....	....	171	....	....	138	19	133	11	3624
Harmony	Ire 15	....	90	11	....	....	5	20	5	157	....	200	10	256	....	5	198	25	280	62	5329
Mt. Bethel	Ire 21	....	40	4	4	4	4	....	4	41	....	....	10	53	....	3	....	6	24	7	2150

STATESVILLE DISTRICT—Table 2-B (Continued)

List Number	CHARGE AND CHURCH	BENEVOLENCES								OTHER CONFERENCE BENEVOLENCES											
		59 World Service Special Gifts	60 General Advance Specials	61 One Great Hour of Sharing	62 Fellowship of Suffering and Service	63 Television-Radio Ministry Fund	64 Methodist Student Day	65 Methodist Youth Fund	66 Race Relations Sunday	67 Operational Expenses: Colleges, Universities, Seminaries	68 Operational Expenses: Wesley Foundations	69 Capital Expenditures: Colleges, Universities, Seminaries and Wesley Foundations	70 Hospitals	71 Homes for Children, Youth and the Aged	72 Conference Advance Specials	73 Church School Rally Day	74 WSCS (Includ. WSG), Cash Sent to District and Conference Treas.	75 Conference Fund	76 City or District Mission Society—Builders Club	77 All Other Benevolences	78 Grand Total Paid (Not Total Raised) Cols. 44-47 and 49-77
16	**Harpers**	....	62	....	42	....	....	25	....	156	....	....	19	202	....	....	25	50	235	58	4833
	Harper's Chapel ... Cal 8	....	20	....	11	....	....	....	....	45	....	....	....	55	....	....	....	16	48	10	1290
	Moriah Chapel ... Cal 11	....	15	....	....	....	....	....	....	4	....	....	....	11	....	....	....	....	6	33	336
	Mt. Zion ... Cal 13	....	20	....	14	....	....	25	....	61	....	....	19	82	....	....	25	21	108	10	1937
	Shiloh ... Cal 16	....	7	....	17	....	....	....	....	46	....	....	....	54	....	....	....	13	73	5	1270
17	Hickory: **Bethel** ... Cat 2	25	850	25	20	...	13	190	25	426	25	....	29	551	225	15	415	50	563	32	16476
18	**First** ... Cat 10	2750	1214	185	298	....	50	336	50	1955	....	3000	239	2526	600	200	3030	100	3255	2510	88265
19	**Highland** ... Cat 14	....	132	25	40	....	10	75	25	416	....	....	25	537	....	10	510	50	200	300	25375
20	**St. Luke's** ... Cat 22	....	338	36	28	...	....	20	16	597	....	....	57	771	30	59	331	50	587	100	42884
21	**Westview** ... Cat 26	30	150	25	15	25	25	75	25	580	....	592	100	750	30	25	362	50	460	325	22550
22	**Hudson**	....	385	51	21	25	31	61	19	479	....	194	31	619	....	25	695	50	835	30	21681
	Hudson ... Cal 9	....	236	39	15	25	22	41	13	295	....	....	25	381	....	15	556	25	510	24	15713
	Mt. Hermon ... Cal 12	....	149	12	6	...	9	20	6	184	....	194	6	238	....	10	139	25	325	6	5968
23	Lenoir: **First** ... Cal 5	....	1316	287	100	....	75	100	50	1606	....	1051	350	2074	50	80	1231	50	1541	350	71291
24	**South Lenoir-Mt. Olivet**	....	519	25	....	....	....	....	....	259	....	44	60	335	30	....	437	50	185	165	14844
	Mt. Olivet ... Cal 14	....	144	....	....	....	....	....	....	62	....	44	25	81	10	....	97	10	35	33	3339
	South Lenoir ... Cal 17	....	375	25	....	....	....	....	....	197	....	....	35	254	20	....	340	40	150	132	11505
25	**Whitnel**	....	425	50	50	....	....	25	30	530	....	700	76	685	16	35	326	50	609	....	26137
	Baton ... Cal 19	....	33	10	10	....	....	5	7	85	....	....	....	111	16	10	70	5	158	....	4241
	Whitnel ... Cal 18	....	392	40	40	....	....	20	23	445	....	700	76	574	....	25	256	45	451	....	21896
26	**Littlejohn-Gamewell**	398	548	45	30	....	....	30	20	318	....	....	25	427	22	20	252	50	735	20	16322
	Gamewell ... Cal 6	153	302	25	15	....	....	10	10	159	....	....	10	221	22	10	85	25	370	....	8426
	Littlejohn ... Cal 10	245	246	20	15	....	....	20	10	159	....	....	15	206	....	10	167	25	365	20	7875
27	Maiden: **First** ... Cat 11	....	463	75	50	10	20	105	20	740	....	....	40	956	50	30	253	50	675	115	31704
28	**May's Chapel-St. Paul's**	....	170	20	16	....	15	55	15	339	....	40	35	438	....	10	213	50	450	30	12154
	May's Chapel ... Cat 16	....	119	20	10	....	10	45	10	270	....	40	25	361	....	10	140	25	349	24	9909
	St. Paul's ... Cat 23	....	51	....	6	....	5	10	5	69	....	....	10	77	....	....	73	25	101	6	2245
29	**McKendree**	....	....	....	....	....	....	60	....	274	....	....	20	354	45	....	....	50	72	812	24112
	McKendree ... Ire 23	....	....	....	....	....	....	10	....	91	....	....	....	118	....	....	....	16	24	271	5730
	Rocky Mount ... Ire 29	....	....	....	....	....	....	25	....	92	....	....	....	118	....	....	....	17	24	270	5886
	Williamson's Chapel ... Ire 42	....	....	....	....	....	....	25	....	91	....	....	20	118	45	....	....	17	24	271	12446
30	**Midway-Trinity**	....	209	44	11	....	....	5	....	166	....	....	51	214	....	16	112	50	250	20	6838
	Midway ... Ire 18	....	49	7	....	....	....	....	....	66	....	....	21	86	....	....	50	20	55	....	2124
	Trinity ... Ire 35	....	160	37	11	....	....	5	....	100	....	....	30	128	....	16	62	30	195	20	4714

31 Mollicello ..... Ire 19	25	144	20	....	....	....	....	....	....	....	....	....	....	....	....	....	....	....	....	....	....
32 Mooresville: **Broad Street** ..... Ire 4	20	507	....	....	12	....	11	10	555	....	....	25	764	50	....	240	50	150	315	16313
33 **Central** ..... Ire 6	150	4050	62	72	....	25	100	25	1202	....	45	100	1553	....	25	620	50	1046	....	38475
34 **Jones Memorial** ..... Ire 16	90	....	....	....	....	23	....	....	230	....	....	25	96	10	....	....	50	250	....	7462
35 **New Salem** ..... Ire 24	....	200	10	10	10	....	20	10	420	....	....	10	543	20	10	165	50	328	105	16048
36 Newton: **Abernethy Memorial** ... Cat 1	....	448	56	....	25	25	75	25	665	....	200	25	859	40	25	315	50	125	150	28238
37 **First** ..... Cat 12	30	480	55	100	....	30	150	75	1390	....	2000	50	1795	70	75	1040	50	820	33	45561
38 **Olin**	....	189	12	10	....	....	10	....	176	....	....	10	227	20	5	139	50	147	....	6666
Fairmont ..... Ire 11	....	18	3	....	....	....	3	....	55	....	....	....	71	4	....	40	14	42	....	1794
Macedonia ..... Ire 17	....	15	9	....	....	....	....	....	12	....	....	....	16	2	....	....	4	15	....	446
Moss Chapel ..... Ire 20	....	15	....	....	....	....	....	....	5	....	....	....	6	1	....	....	3	....	....	173
Olin ..... Ire 25	....	108	....	10	....	....	4	....	54	....	....	10	69	9	5	50	15	65	....	2177
Snow Creek ..... Ire 33	....	33	....	....	....	....	3	....	50	....	....	....	65	4	....	49	14	25	....	2076
39 **Plateau-Wesley Chapel**	19	169	23	....	....	11	85	....	356	....	300	18	460	20	23	297	50	215	80	20981
Plateau ..... Cat 20	11	90	14	....	....	6	50	....	178	....	100	10	230	....	....	174	25	215	45	14951
Wesley's Chapel ..... Cat 25	8	79	9	....	....	5	35	....	178	....	200	8	230	20	23	123	25	....	35	6030
40 **Rhodhiss**	90	20	....	....	....	....	....	....	366	....	112	....	473	60	3	98	50	321	....	14351
Ebenezer ..... Cal 3	55	10	....	....	....	....	....	....	146	....	112	....	189	25	3	50	25	286	....	8326
Rhodhiss ..... Cal 15	35	10	....	....	....	....	....	....	220	....	....	....	284	35	....	48	25	35	....	6030
41 **Rose Chapel** ..... Ire 30	33	150	20	20	10	10	60	10	270	....	....	20	349	20	10	118	50	585	200	11833
42 **Shiloh** (Catawba) ..... Cat 24	....	200	20	10	....	....	10	....	336	....	50	100	434	....	5	595	50	60	580	13090
43 **Shiloh-Wesley Chapel**	....	75	16	43	....	....	62	....	174	....	....	....	199	....	....	150	50	270	12	8860
Shiloh ..... Ire 32	....	33	16	22	....	....	62	....	87	....	....	....	87	....	....	35	25	125	....	3835
Wesley Chapel ..... Ire 39	....	42	....	21	....	....	....	....	87	....	....	....	112	....	....	115	25	145	12	5025
44 Statesville: **Boulevard** ..... Ire 3	....	430	40	50	10	25	107	25	964	....	2470	125	1256	....	25	523	50	745	255	31079
45 **Broad Street** ..... Ire 5	....	4200	250	....	131	....	200	44	1671	....	....	125	2108	....	200	2817	50	3158	405	82375
46 **Race Street** ..... Ire 28	....	600	....	....	....	....	342	....	688	....	....	100	889	60	49	779	50	810	265	95979
47 **Wesley Memorial** ..... Ire 41	....	495	12	43	....	....	43	19	556	....	....	25	719	30	10	294	50	522	....	29396
48 **Terrell**	....	39	50	44	39	20	50	20	483	....	....	50	624	30	30	347	50	553	325	18916
Bethany (closed)	....	....	....	....	....	....	....	....	....	....	....	....	....	....	....	....	....	....	....	....
Mt. Pleasant ..... Cat 17	....	19	25	18	19	10	20	10	241	....	....	25	313	15	15	247	25	275	225	8035
Rehoboth ..... Cat 21	....	20	25	26	20	10	30	10	242	....	....	25	311	15	15	100	25	278	100	10881
49 **Triplett** ..... Ire 36	748	5000	50	50	50	50	64	50	526	....	....	50	679	35	15	411	50	785	849	24667
50 **Troutman**	10	843	40	49	15	19	40	4	547	....	....	70	707	22	25	343	50	620	105	23653
St. John ..... Ire 34	....	33	9	7	....	....	....	....	55	....	....	10	70	....	....	27	5	55	....	1438
First ..... Ire 13	10	810	31	42	15	19	40	4	492	....	....	60	637	22	25	316	45	565	105	22215
51 **Union Grove-Zion**	....	611	20	....	....	....	....	....	331	....	....	....	428	33	....	183	50	150	373	12912
Friendship ..... Ire 14	....	301	....	....	....	....	....	....	90	....	....	....	115	13	....	89	13	40	100	5385
Mt. View ..... Ire 22	....	150	10	....	....	....	....	....	79	....	....	....	103	10	.	44	12	36	90	2429
Sandy Ridge ..... Ire 31	....	....	....	....	....	....	....	....	10	....	....	....	13	1	....	....	2	5	30	404
Union Grove ..... Ire 38	....	160	10	....	....	....	....	....	152	....	....	....	197	9	....	50	23	69	153	4694
52 **Vanderberg** ..... Ire 38	....	2110	25	....	25	35	50	25	563	....	....	50	726	....	25	225	50	585	....	15698
Total	4795	33252	2177	1675	498	748	3351	849	26754	50	12779	2735	34417	2073	1351	21998	2662	28349	9837	1271552

THOMASVILLE DISTRICT—Table 1-A

List Number	CHARGE AND CHURCH	CHURCH MEMBERSHIP												CHURCH SCHOOL MEMBERSHIP AND ATTENDANCE											
		1 Total Full Members Reported Last Year	2 Rec. this year on Profession of Faith or Restored	3 Received by Transfer from Other Methodist Churches	4 Received from Other Denominations	5 Removed by Transfer to Other Methodist Churches	6 Removed by Q. C. Action or Withdrawn	7 Removed to Other Denominations	8 Removed by Death	9 Total Full Members	10 Baptisms—Infants presented by Parents or Guardians	11 Baptisms—All Others, Children, Youth, Adults	12 Preparatory Members Now on Roll (Baptized Children)	13 Total Officers, Teachers and Other Leaders (Do not include in 14, 15, 16)	14 Total Children—0-11 Years in entire Church School (include col. 23)	15 Total Youth 12-21 in entire Church School (include col. 24)	16 Total Adults 22 and older in entire Church School (include col. 25)	17 Total Church School Membership (Cols. 13-14-15-16)	18 Average Attendance at Sunday School (all ages)	19 Average Attendance Sunday Evening Fellowship (All ages)	20 Average Attendance Additional Sessions—Children	21 Av. Attendance MYF Sunday Evening (include also in col. 19)	22 Av. Attendance Adults in Ch. Sch. Mtgs. other than Sunday School	23 Nursery Home Members (include also in col. 14)	24 Youth Home and Extension Members (include also in col. 15)
1	**Advance-Mocks**	490	27	14	11	2	....	....	3	537	6	18	52	33	125	52	211	421	265	41	....	25	....	9	....
	Advance ... Dav 1	273	15	8	8	2	....	....	1	301	4	11	20	16	60	21	106	203	130	18	....	10	....	5	....
	Mocks ... Dav 17	217	12	6	3	....	....	....	2	236	2	7	22	17	65	31	105	218	135	23	....	15	....	4	....
2	**Bethany-Cotton Grove**	341	15	3	2	8	....	7	2	344	4	11	20	20	75	75	196	366	211	25	47	25	25	....	....
	Bethany ... Dvd 4	224	12	3	2	4	....	6	1	230	4	8	15	11	57	48	126	242	138	20	42	20	16	....	....
	Cotton Grove ... Dvd 16	117	3	....	....	4	....	1	1	114	....	3	5	9	18	27	70	124	73	5	5	5	9	....	....
3	**Bethesda** ... Dvd 6	500	14	....	9	6	....	6	3	508	3	7	50	32	141	75	239	487	340	40	30	38	....	21	....
4	**Cid**	267	....	....	....	....	....	1	4	262	1	....	1	66	101	75	176	418	250	35	25	35	32	....	....
	Cid ... Dvd 13	80	....	....	....	....	....	1	1	78	....	....	....	27	30	22	66	145	80	....	....	....	10	....	....
	Clarksbury ... Dvd 15	129	....	....	....	....	....	....	3	126	....	....	....	25	41	32	75	173	120	35	15	35	12	....	....
	Fairview ... Dvd 20	58	....	....	....	....	....	....	....	58	1	....	1	14	30	21	36	100	50	....	10	....	10	....	....
5	**Cooleemee** ... Dav 8	271	8	6	....	....	1	3	3	278	....	5	6	21	54	32	108	215	124	75	12	12	....	3	....
6	**Davidson**	420	14	11	....	3	....	2	3	437	4	8	40	35	92	88	170	385	263	26	....	26	....	14	....
	Centenary ... Dvd 9	165	5	4	....	....	....	....	....	174	1	3	11	16	23	35	51	125	85	12	....	12	....	3	....
	Mt. Olivet ... Dvd 35	255	9	7	....	3	....	2	3	263	3	5	29	19	69	53	119	260	178	14	....	14	....	11	....
7	**Davie**	438	7	4	5	3	....	3	4	444	....	7	....	44	84	65	252	445	280	25	....	43	....	15	....
	Center ... Dav 5	199	6	4	3	1	....	3	3	205	....	6	....	25	25	25	125	200	139	13	....	31	....	6	....
	Hardison ... Dav 15	88	1	....	....	1	....	....	1	87	....	1	....	8	22	21	55	106	43	12	....	12	....	5	....
	Salem ... Dav 20	151	....	....	2	1	....	....	....	152	....	....	....	11	37	19	72	139	98	....	....	....	....	4	....
8	Denton: **Central** ... Dvd 11	368	17	4	....	8	....	....	2	379	1	15	35	22	82	56	190	350	190	20	16	20	15	5	1
9	**Denton Circuit**	465	7	5	....	4	8	....	2	463	6	5	9	57	97	79	156	389	310	30	....	30	....	....	....
	Canaan ... Dvd 7	104	....	3	....	....	8	....	....	99	....	....	....	10	32	16	30	88	80	....	....	....	....	....	....
	Clear Springs ... Dvd 14	133	1	1	....	....	....	....	....	135	1	....	4	18	19	18	39	94	80	15	....	15	....	....	....
	First ... Dvd 22	155	6	1	....	2	....	....	2	158	5	5	5	12	36	34	50	132	80	15	....	15	....	....	....
	Siloam ... Dvd 45	73	....	....	....	2	....	....	....	71	....	....	....	17	10	11	37	75	70	....	....	....	....	....	....
10	**Dulins**	659	6	5	2	25	....	11	7	629	....	....	....	48	170	118	303	639	398	41	....	41	....	....	....
	Bethlehem ... Dav 4	302	....	3	2	....	....	....	5	302	....	....	....	19	71	38	163	291	184	14	....	14	....	....	....
	Dulins ... Dav 10	154	5	....	....	20	....	9	2	128	....	....	....	18	55	34	44	151	84	17	....	17	....	....	....
	Smith Grove ... Dav 21	203	1	2	....	5	....	2	....	199	....	....	....	11	44	46	96	197	130	10	....	10	....	....	....
11	**Elbaton**	333	5	....	2	2	....	1	5	332	2	5	34	37	86	61	134	318	208	....	....	36	....	....	....
	Bailey's Chapel ... Dav 2	38	....	....	....	....	....	....	....	38	....	....	....	9	16	16	20	61	45	....	....	12	....	....	....
	Elbaville ... Dav 11	150	....	....	2	1	....	1	3	147	1	....	17	14	36	23	68	141	85	....	....	12	....	....	....
	Fulton ... Dav 14	145	5	....	....	1	....	....	2	147	1	5	17	14	34	22	46	116	78	....	....	12	....	....	....
12	**Eldorado**	217	1	4	....	2	....	1	2	217	2	1	2	20	52	56	97	225	150	....	....	....	....	....	....
	Center ... Mon 1	41	....	....	....	2	....	....	1	38	....	....	....	4	6	5	12	27	20	....	....	....	....	....	....
	Chandler's Grove	....	....	....	....	....	....	....	....	....	....	....	....	....	....	....	....	....	....	....	....	....	....	....	....

Macedonia	Mon 2	70	1	4	....	....	....	1	....	74	2	1	2	6	25	19	35	75	50	....	....	....	....	....	....	....	....
13 Farmer		**409**	....	....	**4**	**7**	....	**2**	**2**	**402**	....	....	**10**	**44**	**67**	**73**	**177**	**361**	**245**	....	....	**37**	....	....	....	....	....
Farmer	Ran 15	130	....	....	....	2	....	....	2	126	....	....	3	9	12	18	54	93	60	....	....	10	....	....	....	....	....
Mt. Tabor	Ran 37	22	....	....	....	1	....	....	....	21	....	....	....	....	....	....	....	....	....	....	....	....	....	....	....	....	....
New Hope	Ran 41	140	....	....	1	....	....	2	....	139	....	....	2	20	38	27	62	147	113	....	....	18	....	....	....	....	....
Oak Grove	Ran 46	68	....	....	....	1	....	....	....	67	....	....	....	9	6	13	27	55	32	....	....	9	....	....	....	....	....
Salem	Ran 56	49	....	....	3	3	....	....	....	49	....	....	5	6	11	15	34	66	40	....	....	....	....	....	....	....	....
14 Farmington		**445**	1	2	3	....	18	2	3	**428**	10	1	**44**	**45**	**108**	**77**	**175**	**405**	**293**	**35**	**35**	**35**	....	**16**	....	....	....
Farmington	Dav 12	144	....	2	2	....	....	2	1	145	6	....	13	18	47	26	58	149	95	10	10	10	....	6	....	....	....
Huntsville	Yad 7	35	....	....	....	....	....	....	....	35	....	....	2	3	1	5	12	21	14	....	....	....	....	....	....	....	....
Mt. Olive	Yad 13	136	1	....	1	....	....	....	1	137	3	1	17	12	33	31	55	131	109	17	17	17	....	5	....	....	....
Wesley Chapel	Dav 23	130	....	....	....	....	18	....	1	111	1	....	12	12	27	15	50	104	75	8	8	8	....	5	....	....	....
15 Good Hope-Arcadia		**572**	**30**	**3**	**7**	8	1	**4**	**4**	**595**	**4**	**27**	**19**	**35**	**148**	**105**	**289**	**577**	**295**	**29**	....	**29**	....	....	....	....	....
Arcadia	Dvd 3	235	11	2	3	2	1	4	1	243	1	8	12	15	74	24	110	223	107	13	....	13	....	....	....	....	....
Good Hope	Dvd 26	337	19	1	4	6	....	....	3	352	3	19	7	20	74	81	179	354	188	16	....	16	....	....	....	....	....
16 Greer's Chapel	Dvd 27	151	1	....	1	....	....	1	....	152	....	1	4	18	29	38	55	140	88	....	....	17	12	....	....	....	....
17 Hopewell	Ran 24	212	8	4	1	7	....	....	3	215	3	2	20	18	44	44	117	223	120	28	15	8	30	....	4	....	....
18 Lexington: **Erlanger**	Dvd 18	181	....	3	....	....	4	....	1	179	5	....	13	15	22	13	71	121	73	35	15	....	65	....	....	....	....
19 First	Dvd 23	**1463**	31	**25**	4	42	....	9	17	**1455**	22	12	235	106	302	175	672	1255	552	120	55	100	75	15	73	....	....
20 Trinity	Dvd 47	**459**	8	**4**	2	5	....	4	1	**463**	8	8	18	25	126	62	130	343	225	....	37	40	50	15	....	....	....
21 Wesley Heights-St. Timothy's		241	8	14	2	**27**	....	3	....	**235**	9	7	**45**	31	90	48	101	270	165	26	....	....	....	8	....	....	....
St. Timothy's	Dvd 2	70	2	7	....	8	....	1	....	70	6	2	19	16	40	21	41	118	60	10	....	....	....	5	....	....	....
Wesley Heights	Dvd 51	171	6	7	2	19	....	2	....	165	3	5	26	15	50	27	60	152	105	16	....	....	....	3	....	....	....
22 Liberty-Concord		**451**	11	8	8	**4**	....	1	**4**	**469**	5	11	**9**	**32**	**110**	**107**	**238**	**487**	**356**	15	....	40	22	....	....	....	....
Concord	Dav 7	138	2	4	2	1	....	....	1	144	....	2	4	14	36	42	77	169	120	....	....	25	....	....	....	....	....
Liberty	Dav 16	313	9	4	6	3	....	1	3	325	5	9	5	18	74	65	161	318	236	15	....	15	22	....	....	....	....
23 Linwood-Tyro		**461**	21	4	3	2	....	4	4	**479**	1	21	**37**	**47**	**133**	**99**	**267**	**546**	**353**	....	....	33	....	....	....	....	....
Linwood	Dvd 30	198	6	1	2	2	....	4	2	199	....	6	17	20	37	39	79	175	116	....	....	....	....	....	....	....	....
Tyro	Dvd 49	263	15	3	1	....	....	....	2	280	1	15	20	27	96	60	188	371	237	....	....	33	....	....	....	....	....
24 Midway	Dvd 33	**663**	16	12	2	**7**	....	2	3	**681**	17	3	**137**	**47**	**186**	**106**	**375**	**714**	**415**	....	....	**47**	20	10	....	....	....
25 Mocksville: First	Dav 13	**473**	10	2	....	9	2	7	1	**466**	7	3	18	25	101	76	193	395	204	....	20	25	....	28	....	....	....
26 Mocksville Circuit		**284**	12	20	....	....	....	....	2	**314**	....	12	....	40	137	87	179	443	329	198	....	41	159	....	....	....	....
Bethel	Dav 3	96	2	....	....	....	....	....	1	97	....	2	....	11	40	35	78	164	108	54	....	14	45	....	....	....	....
Cornatzer	Dav 9	63	6	18	....	....	....	....	1	86	....	6	....	11	34	18	33	96	78	61	....	9	51	....	....	....	....
Union Chapel	Dav 22	125	4	2	....	....	....	....	....	131	....	4	....	18	63	34	68	183	143	83	....	18	63	....	....	....	....
27 Mt. Carmel-Ebenezer		**411**	10	1	1	....	**30**	4	**7**	**382**	4	6	81	36	116	79	205	436	300	....	....	29	33	13	3	....	....
Ebenezer	Dvd 17	188	7	....	....	....	10	3	4	178	3	3	51	14	69	37	121	241	159	....	....	....	17	7	....	....	....
Mt. Carmel	Dvd 34	223	3	....	1	....	20	1	3	204	1	3	30	22	47	42	84	195	141	....	....	29	16	6	3	....	....
28 New Mount Vernon	Dvd 37	**222**	9	8	4	4	....	1	....	**238**	5	9	22	30	76	63	123	292	144	....	....	....	....	8	5	....	....
29 North Davidson		**439**	21	3	8	4	....	4	3	**460**	6	15	46	46	172	99	261	578	398	130	60	68	105	28	....	....	....
Canaan	Dvd 8	259	16	2	7	4	....	2	2	276	3	10	32	24	100	68	150	342	230	85	30	45	60	16	....	....	....
Mt. Pleasant	Dvd 36	180	5	1	1	....	....	2	1	184	3	5	14	22	72	31	111	236	168	45	30	23	45	12	....	....	....
30 Oak Grove	Dav 19	**289**	4	2	....	....	....	....	1	**294**	4	4	**47**	**34**	**54**	**50**	**112**	**250**	**175**	**32**	**67**	**28**	**49**	**12**	**4**	....	....
31 Pine Woods-Fairview		**363**	9	1	2	3	2	....	4	**366**	1	9	12	25	93	76	244	438	297	60	45	70	125	12	4	....	....
Fairview	Dvd 21	218	4	1	2	2	....	....	1	222	1	4	6	14	50	45	141	250	179	30	15	40	75	6	3	....	....
Pine Woods	Dvd 39	145	5	....	....	1	2	....	3	144	....	5	6	11	43	31	103	188	118	30	15	30	50	6	1	....	....
32 Pleasant Grove	Dvd 40	**430**	28	....	2	15	22	6	6	**411**	8	28	44	38	96	54	121	309	232	94	48	34	33	8	6	....	....
33 Prospect-Pleasant Hill		**354**	7	3	1	3	....	1	4	**357**	2	7	22	41	59	44	139	283	177	46	....	46	65	1	3	....	....
Pleasant Hill	Ran 51	163	5	2	....	1	....	....	3	167	....	5	10	18	30	26	58	132	84	29	....	29	26	....	2	....	....
Prospect	Ran 53	191	2	1	1	2	....	1	1	190	2	2	12	23	29	18	81	151	93	17	....	17	39	1	1	....	....

THOMASVILLE DISTRICT—Table 1-A (Continued)

List Number	CHARGE AND CHURCH	CHURCH MEMBERSHIP												CHURCH SCHOOL MEMBERSHIP AND ATTENDANCE											
		1 Total Full Members Reported Last Year	2 Rec. this year on Profession of Faith or Restored	3 Received by Transfer from Other Methodist Churches	4 Received from Other Denominations	5 Removed by Transfer to Other Methodist Churches	6 Removed by Q. C. Action or Withdrawn	7 Removed to Other Denominations	8 Removed by Death	9 Total Full Members	10 Baptisms—Infants presented by Parents or Guardians	11 Baptisms—All Others, Children, Youth, Adults	12 Preparatory Members Now on Roll (Baptized Children)	13 Total Officers, Teachers and Other Leaders (Do not include in 14, 15, 16)	14 Total Children—0-11 Years in entire Church School (include col. 23)	15 Total Youth 12-21 in entire Church School (include col. 24)	16 Total Adults 22 and older in entire Church School (include col. 25)	17 Total Church School Membership (Cols. 13-14-15-16)	18 Average Attendance at Sunday School (all ages)	19 Average Attendance Sunday Evening Fellowship (All ages)	20 Average Attendance Additional Sessions—Children	21 Av. Attendance MYF Sunday Evening (include also in col. 19)	22 Av. Attendance Adults in Ch. Sch. Mtgs. other than Sunday School	23 Nursery Home Members (include also in col. 14)	24 Youth Home and Extension Members (include also in col. 15)
34	**Reeds**	719	35	3	4	4	....	2	2	753	3	35	3	53	132	113	275	573	422	155	75	75	....	....	....
	Friendship ... Dvd 25	307	21	2	....	2	....	1	....	327	....	21	....	19	66	40	176	301	202	60	34	34	....	....	....
	Reeds ... Dvd 42	318	13	1	4	2	....	....	1	333	....	13	....	26	36	54	66	182	150	50	41	41	....	....	....
	Yadkin College ... Dvd 53	94	1	....	....	....	....	1	1	93	3	1	3	8	30	19	33	90	70	45	....	....	....	....	....
35	**Shady Grove** ... Dvd 43	260	7	2	2	4	2	2	4	259	1	9	18	26	91	83	89	289	174	....	....	29	14	20	3
36	**Sheffield**	212	17	1	....	1	....	....	2	227	....	....	....	21	55	61	94	231	195	64	....	64	....	....	....
	Chestnut Grove ... Dav 6	83	2	....	....	1	....	....	1	83	....	....	....	8	16	14	32	70	61	18	....	18	....	....	....
	New Union ... Dav 18	103	13	....	....	....	....	....	1	115	....	....	....	8	31	36	45	120	67	40	....	40	....	....	....
	Zion Chapel ... Dav 24	26	2	1	....	....	....	....	....	29	....	....	....	5	8	11	17	41	67	6	....	6	....	....	....
37	**Shiloh** ... Dvd 43	456	17	1	1	9	20	9	3	434	4	13	35	18	106	58	231	413	251	15	....	15	75	6	7
38	**South Davidson**	577	2	....	1	2	....	....	5	573	2	....	13	56	117	101	238	512	373	....	....	33	....	16	....
	Alleghany ... Dvd 1	93	....	....	1	....	....	....	....	94	....	....	....	7	26	8	19	60	53	....	....	8	....	3	....
	Chapel Hill ... Dvd 12	141	2	....	....	....	....	....	2	141	2	....	....	17	29	30	73	149	101	....	....	6	....	6	....
	Lineberry ... Dvd 29	177	....	....	....	1	....	....	2	174	....	....	....	16	41	38	76	171	118	....	....	15	....	4	....
	Pine Hill ... Dvd 38	60	....	....	....	....	....	....	....	60	....	....	....	6	7	11	18	42	34	....	....	....	....	1	....
	Pleasant Grove ... Dvd 41	106	....	....	....	1	....	....	1	104	....	....	....	10	14	14	52	90	67	....	....	4	...	2	....
39	Southmont: **Macedonia** ... Dvd 31	172	....	....	6	....	....	....	2	176	2	....	....	13	46	30	80	169	100	....	....	....	....	....	....
40	**Tabernacle**	358	13	6	2	....	15	....	1	363	1	13	12	39	111	91	195	436	317	28	....	28	32	10	....
	Mt. Zion ... Ran 39	47	10	4	2	....	....	....	1	62	....	10	....	5	17	12	16	50	45	8	....	8	5	2	....
	Piney Grove ... Ran 48	67	....	1	....	....	15	....	....	53	....	....	....	8	11	14	38	71	49	....	....	....	5	....	....
	Pleasant Grove ... Ran 50	126	3	....	....	....	....	....	....	129	1	3	10	16	46	31	70	163	120	15	....	15	10	5	....
	Tabernacle ... Ran 60	118	....	1	....	....	....	....	....	119	....	....	2	10	37	34	71	152	103	5	....	5	12	3	....
41	Thomasville: **Bethel** ... Dvd 5	224	4	....	3	1	....	1	....	229	1	4	23	17	79	43	130	269	189	9	....	9	....	14	....
42	**Fair Grove** ... Dvd 19	491	3	8	5	11	....	3	5	488	9	3	88	22	98	63	253	436	275	....	10	40	15	25	....
43	**First** ... Dvd 24	539	12	3	4	10	6	1	2	539	6	6	84	48	121	81	157	407	235	....	35	30	....	15	....
44	**Johnsontown** ... Dvd 28	216	13	....	6	....	11	....	2	222	3	8	12	15	40	20	169	244	140	12	....	12	20	....	....
45	**Memorial** ... Dvd 32	1057	29	20	1	11	....	5	14	1077	5	6	100	51	194	200	365	810	374	45	....	45	....	21	93
46	**Trinity** ... Dvd 48	284	2	5	....	4	....	1	....	286	1	....	3	37	65	45	127	274	140	18	15	18	48	3	2
47	**Unity** ... Dvd 50	387	11	3	3	3	40	....	2	359	9	11	25	22	96	55	127	300	163	....	13	13	25	15	5
48	**West End** ... Dvd 52	339	6	5	1	4	....	1	3	343	9	5	38	28	94	37	115	274	175	....	30	20	40	30	....
49	Welcome: **Center** ... Dvd 10	477	29	10	4	4	....	2	3	511	10	7	76	30	161	92	228	511	320	40	....	30	....	25	....
	Total	20510	566	242	129	278	182	117	160	20710	216	388	1662	1709	5034	3580	9349	19672	12268	1592	705	1519	1176	441	213

List Number	CHARGE AND CHURCH	25 Adult Home and Extension Members (include also in col. 16)	26 Number of Church Schools on Charge	27 Methodist Pupils and Constituents in Vacation Church Schools	28 Church School Members joining the Church on Profession of Faith	29 No. of classes or groups using or not using App. Meth. Lesson Material: Using	29 No. of classes or groups using or not using App. Meth. Lesson Material: Not	30 Church School Offering for World Service and Conf. Benevolences	31 Number of Societies (not Guilds, groups, or circles)	32 Membership (inc. W.S.C.)	33 Amount Paid for Local Church and Community Work	34 Methodist Men—No. chartered groups	35 Methodist Men—Membership	36 Number of "Together" Subscriptions	37 Number of Organized Churches	38 Estimated Value of Church Buildings, Equipment, & Land	39 Estimated Value of Parsonage, Furniture, and Land	40 Estimated Value of Other Property (including cash, bonds, etc.)	41 Indebtedness on Buildings, Equipment, Parsonages	42 Indebtedness on Current Expenses
1	**Advance-Mocks**	7	2	140	18	24	....	....	2	50	14	2	23	....	2	206500	12500	515	950	....
	Advance ... Dav 1	5	1	65	8	12	....	....	1	22	.14	1	11	....	1	91500	6250	515	950	....
	Mocks ... Dav 17	2	1	75	10	12	....	....	1	28	....	1	12	....	1	115000	6250	....	....	....
2	**Bethany-Cotton Grove**	3	2	68	12	16	....	687	2	47	25	1	27	6	2	113000	14000	....	....	....
	Bethany ... Dvd 4	....	1	43	9	9	....	458	1	35	....	1	27	4	1	78000	7000	....	....	....
	Cotton Grove ... Dvd 16	3	1	25	3	7	....	229	1	12	25	....	....	2	1	35000	7000	....	....	....
3	**Bethesda** ... Dvd 6	12	1	153	13	22	....	....	1	85	452	1	26	12	1	107000	22000	3800	....	....
4	**Cid**	....	3	211	....	12	9	....	1	14	344	....	....	1	3	91750	14000	....	....	....
	Cid ... Dvd 13	....	1	64	....	6	....	....	1	14	344	....	....	1	1	25500	4000	....	....	....
	Clarksbury ... Dvd 15	....	1	95	....	....	9	....	....	....	....	....	....	....	1	51000	6000	....	....	....
	Fairview ... Dvd 20	....	1	52	....	6	....	....	....	....	....	....	....	....	1	15250	4000	....	....	....
5	**Cooleemee** ... Dav 8	2	1	32	8	12	....	696	1	47	230	....	....	2	1	85000	15000	....	....	....
6	**Davidson**	12	2	99	12	23	....	....	2	67	533	....	....	32	2	198500	18000	5388	....	....
	Centenary ... Dvd 9	6	1	48	3	10	....	....	1	24	216	....	....	1	....	92500	6000	3088	....	....
	Mt. Olivet ... Dvd 35	6	1	51	9	13	....	....	1	43	317	....	....	31	....	106000	12000	2300	....	....
7	**Davie**	22	3	148	7	25	1	....	2	41	114	....	....	2	3	86300	21000	1425	1360	....
	Center ... Dav 5	13	1	60	6	10	....	....	1	29	108	....	....	2	1	60000	7000	1325	....	....
	Hardison ... Dav 15	4	1	40	1	7	....	....	....	....	....	....	....	....	1	15000	7000	100	1360	....
	Salem ... Dav 20	5	1	28	....	8	1	....	1	12	6	....	....	....	1	11300	7000	....	....	....
8	Denton: **Central** ... Dvd 11	5	1	60	14	19	....	....	1	72	761	1	20	8	1	214000	20000	500	11950	....
9	**Denton Circuit**	....	4	190	....	....	....	....	4	81	1145	2	38	....	4	190000	20000	....	....	....
	Canaan ... Dvd 7	....	1	30	....	....	....	....	1	15	350	....	....	....	1	35000	5000	....	....	....
	Clear Springs ... Dvd 14	....	1	60	....	....	....	....	1	20	165	1	18	....	1	76000	5000	....	....	....
	First ... Dvd 22	....	1	70	....	....	....	....	1	34	565	1	20	....	1	67000	5000	....	....	....
	Siloam ... Dvd 45	....	1	30	....	....	....	....	1	12	65	....	....	....	1	12000	5000	....	....	....
10	**Dulins**	....	3	186	....	32	3	....	3	43	327	1	15	5	3	136500	17100	23089	....	....
	Bethlehem ... Dav 4	....	1	83	....	16	....	....	1	17	206	....	....	2	1	49400	1800	3425	....	....
	Dulins ... Dav 10	....	1	57	....	9	....	....	1	10	50	1	15	1	1	42500	13500	1395	....	....
	Smith Grove ... Dav 21	....	1	46	....	7	3	....	1	16	71	....	....	2	1	45000	1800	18269	....	....
11	**Elbaton**	....	3	95	7	....	....	....	2	54	1436	....	....	2	3	67000	15000	....	....	....
	Bailey's Chapel ... Dav 2	....	1	26	....	....	....	....	....	....	....	....	....	....	1	12000	5000	....	....	....
	Elbaville ... Dav 11	....	1	38	2	....	....	....	1	20	104	....	....	1	1	26000	5000	....	....	....
	Fulton ... Dav 14	....	1	31	5	....	....	....	1	34	1332	....	....	1	1	29000	5000	....	....	....
12	**Eldorado**	....	4	57	1	7	8	....	2	28	....	1	16	20	4	62800	13325	5000	....	....
	Center ... Mon 1	....	1	5	....	3	....	....	....	....	....	....	3	5	1	9150	.3331	....	....	....
	Chandler's Grove	....	....	....	....	....	....	....	....	....	....	....	....	....	....	2500	....	....	....	....

THOMASVILLE DISTRICT—Table 1-B (Continued)

List Number	CHARGE AND CHURCH	ADDITIONAL INFORMATION							W. S. C. S.							PROPERTY AND OTHER ASSETS				
		25 Adult House and Extension Members (include also in col. 16)	26 Number of Church Schools on Charge	27 Methodist Pupils and Constituents in Vacation Church Schools	28 Church School Members joining the Church on Profession of Faith	29 No. of classes or groups using or not using App. Meth. Lesson Material: Using	29 No. of classes or groups using or not using App. Meth. Lesson Material: Not	30 Church School Offering for World Service and Conf. Benevolences	31 Number of Societies (not Guilds, groups, or circles)	32 Membership (inc. W.S.G.)	33 Amount Paid for Local Church and Community Work	34 Methodist Men—No. chartered groups	35 Methodist Men—Membership	36 Number of "Together" Subscriptions	37 Number of Organized Churches	38 Estimated Value of Church Buildings, Equipment, & Land	39 Estimated Value of Parsonage, Furniture, and Land	40 Estimated Value of Other Property (including cash, bonds, etc.)	41 Indebtedness on Buildings, Equipment, Parsonages	42 Indebtedness on Current Expenses
	Eleazer ..... Ran 13	....	1	15	....	4	....	....	....	....	....	....	6	5	1	16000	3331	....	....	....
	Lane's Chapel	....	....	....	....	....	....	....	....	....	....	....	....	....	....	1500	....	....	....	....
	Liberty ..... Ran 27	....	1	19	....	....	4	....	1	11	....	....	....	5	1	12650	3331	....	....	....
	Macedonia ..... Mon 2	....	1	18	1	....	4	....	1	17	....	....	7	5	1	25000	3332	5000	....	....
13	**Farmer**	....	4	100	....	16	8	....	4	48	366	....	....	4	4	66400	8000	....	....	....
	Farmer ..... Ran 15	....	1	44	....	7	....	....	1	11	141	....	....	1	1	30000	1600	....	....	....
	Mt. Tabor ..... Ran 37	....	....	....	....	....	....	....	....	....	....	....	....	....	....	5000	1600	....	....	....
	New Hope ..... Ran 41	....	1	56	....	....	8	....	1	14	120	....	....	1	1	10000	1600	....	....	....
	Oak Grove ..... Ran 46	....	1	....	....	5	....	....	1	12	64	....	....	1	1	8500	1600	....	....	....
	Salem ..... Ran 56	....	1	....	....	4	....	....	1	11	41	....	....	1	1	12900	1600	....	....	....
14	**Farmington**	16	4	100	1	....	....	....	3	86	350	....	....	24	4	95000	20000	....	....	....
	Farmington ..... Dav 12	4	1	38	....	....	....	....	1	37	100	....	....	9	1	30000	5000	....	....	....
	Huntsville ..... Yad 7	2	1	....	....	....	....	....	....	....	....	....	....	2	1	10000	5000	....	....	....
	Mt. Olive ..... Yad 13	4	1	41	1	....	....	....	1	29	150	....	....	6	1	40000	5000	....	....	....
	Wesley Chapel ..... Dav 23	6	1	21	....	....	....	....	1	20	100	....	....	7	1	15000	5000	....	....	....
15	**Good Hope-Arcadia**	....	2	165	30	27	....	1053	2	65	1695	1	25	....	2	162000	21000	....	28613	....
	Arcadia ..... Dvd 3	....	1	90	11	11	....	452	1	30	708	1	25	....	1	87000	10500	....	28613	....
	Good Hope ..... Dvd 26	....	1	75	29	12	....	601	1	35	987	....	....	....	1	75000	10500	....	....	....
16	**Greer's Chapel** ..... Dvd 27	....	1	56	....	3	5	....	1	27	211	....	....	....	1	17000	16000	2000	....	....
17	**Hopewell** ..... Ran 24	4	1	55	8	10	....	....	1	30	600	1	25	5	1	53000	26800	....	....	....
18	Lexington: **Erlanger** ..... Dvd 18	3	1	41	....	8	....	....	1	47	467	....	....	2	1	....	1300	31000	....	....
19	**First** ..... Dvd 23	25	1	187	31	21	....	....	1	306	886	1	75	10	1	962000	40000	34000	88905	....
20	**Trinity** ..... Dvd 47	10	1	125	8	13	....	200	1	80	550	1	15	....	1	152000	7000	....	46619	....
21	**Wesley Heights-St. Timothy's**	....	2	76	8	17	....	....	2	49	430	....	....	7	2	131700	57500	10675	79181	....
	St. Timothy's ..... Dvd 2	....	1	26	2	7	....	....	1	21	330	....	....	1	1	61700	17500	1560	30987	....
	Wesley Heights ..... Dvd 51	....	1	50	6	10	....	....	1	28	100	....	....	6	1	70000	40000	9115	48194	....
22	**Liberty-Concord**	....	2	126	....	....	....	787	2	88	670	....	17	38	2	144500	20000	....	....	....
	Concord ..... Dav 7	....	1	42	....	....	....	262	1	29	235	....	17	....	1	59500	10000	....	....	....
	Liberty ..... Dav 16	....	1	84	....	....	....	525	1	59	435	....	....	38	1	85000	10000	....	....	....
23	**Linwood-Tyro**	....	2	158	21	23	....	....	2	55	1001	....	....	2	2	157000	18500	12000	....	....
	Linwood ..... Dvd 30	....	1	62	6	10	....	....	1	21	765	....	....	1	1	75000	10000	5000	....	....
	Tyro ..... Dvd 49	....	1	96	15	13	....	....	1	34	236	....	....	1	1	82000	8500	7000	....	....
24	**Midway** ..... Dvd 33	28	1	86	15	14	....	....	1	51	....	1	42	8	1	100000	23000	5000	....	....
25	Mocksville: **First** ..... Dav 13	....	1	55	9	17	....	449	1	109	446	1	30	2	1	146000	20000	....	....	....
26	**Mocksville Circuit**	15	3	153	12	20	7	....	2	30	433	1	16	4	3	162500	15750	10771	16000	....

Union Chapel ..... Dav 22	4	1	65	4	11	....	....	1	20	235	1	16	4	1	90000	5250	1517	16000	....
27 Mt. Carmel-Ebenezer	21	2	122	7	18	1	772	2	58	959	1	12	1	2	77500	23500	11000	....	....
Ebenezer ..... Dvd 17	7	1	55	4	10	....	347	1	36	479	1	12	1	1	47000	9000	9500	....	....
Mt. Carmel ..... Dvd 34	14	1	67	3	8	1	425	1	22	480	....	....	....	1	30500	14500	1500	....	....
28 New Mount Vernon ..... Dvd 37	3	1	70	9	14	....	....	1	21	254	1	23	5	1	82500	15200	178	....	....
29 North Davidson	12	2	158	21	28	2	....	2	104	1848	2	107	10	2	257500	12000	25000	....	....
Canaan ..... Dvd 8	6	1	89	16	17	....	....	1	52	515	1	51	8	1	197500	12000	10000	....	....
Mt. Pleasant ..... Dvd 36	6	1	69	5	11	2	....	1	52	1333	1	56	2	1	60000	....	15000	....	....
30 Oak Grove ..... Dav 19	17	1	67	4	11	....	....	1	40	717	1	37	6	1	96500	24000	1200	....	....
31 Pine Woods-Fairview	4	2	100	9	15	1	....	2	83	1115	2	48	18	2	160000	18000	11694	....	....
Fairview ..... Dvd 21	2	1	60	4	8	1	....	1	53	894	1	19	9	1	82000	18000	10622	....	....
Pine Woods ..... Dvd 39	2	1	40	5	7	....	....	1	30	221	1	29	9	1	78000	....	1072	....	....
32 Pleasant Grove ..... Dvd 40	9	1	80	18	16	....	....	1	74	583	1	60	6	1	131000	50000	35000	19000	....
33 Prospect-Pleasant Hill	13	2	103	5	20	....	....	2	72	1841	2	46	3	2	73000	19000	....	....	....
Pleasant Hill ..... Ran 51	3	1	61	5	9	....	....	1	30	1257	1	24	1	1	49000	....	....	....	....
Prospect ..... Ran 53	10	1	42	....	11	....	....	1	42	584	1	22	2	1	24000	19000	....	....	....
34 Reeds	2	3	81	35	37	....	....	3	63	138	....	....	1	3	137700	18000	9450	1118	....
Friendship ..... Dvd 25	2	1	....	21	13	....	....	1	22	17	....	....	....	1	55000	....	3000	....	....
Reeds ..... Dvd 42	....	1	40	13	18	....	....	1	25	92	....	....	....	1	66000	18000	....	1118	....
Yadkin College ..... Dvd 53	....	1	41	1	6	....	....	1	16	29	....	....	1	1	16700	....	6450	....	....
35 Shady Grove ..... Dvd 43	12	1	91	5	13	....	....	1	59	49	1	25	1	1	131000	....	....	....	....
36 Sheffield	2	3	85	17	12	....	305	2	40	....	....	....	2	3	70000	20000	....	2200	....
Chestnut Grove ..... Dav 6	....	1	15	2	4	....	133	1	14	....	....	....	....	1	20000	8000	....	1100	....
New Union ..... Dav 18	2	1	70	13	5	....	137	1	26	....	....	....	2	1	34000	8000	....	1100	....
Zion Chapel ..... Dav 24	....	1	....	2	3	....	35	....	....	....	....	....	....	1	16000	4000	...	....	....
37 Shiloh ..... Dvd 43	12	1	76	17	15	....	....	1	47	521	....	....	3	1	218000	11000	....	16000	....
38 South Davidson	....	5	145	2	19	10	....	5	85	139	1	8	1	5	172300	13000	....	....	....
Alleghany ..... Dvd 1	....	1	26	....	....	5	....	1	13	25	....	....	....	1	30000	2600	....	....	....
Chapel Hill ..... Dvd 12	....	1	32	2	6	....	....	1	18	46	....	....	....	1	34700	2600	....	....	....
Lineberry ..... Dvd 29	....	1	55	....	9	....	....	1	26	49	1	8	....	1	39000	2600	....	....	....
Pine Hill ..... Dvd 38	....	1	17	....	....	4	....	1	10	....	....	....	....	1	15600	2600	....	....	....
Pleasant Grove ..... Dvd 41	....	1	15	....	4	1	....	1	18	19	....	....	....	1	53000	2600	....	....	....
39 Southmont: **Macedonia** ..... Dvd 31	....	1	35	....	7	....	....	1	30	268	....	....	2	1	28500	12150	....	12666	....
40 Tabernacle	10	4	124	13	23	....	....	2	42	536	....	....	2	4	85000	18000	....	1000	....
Mt. Zion ..... Ran 39	1	1	....	10	4	....	....	....	....	....	....	....	....	1	3800	....	....	....	....
Piney Grove ..... Ran 48	4	1	3	....	4	....	....	1	12	136	....	....	....	1	12000	....	....	....	....
Pleasant Grove ..... Ran 50	2	1	81	3	8	....	....	1	30	400	....	....	1	1	34000	....	....	....	....
Tabernacle ..... Ran 60	3	1	40	....	7	....	....	....	....	....	....	....	1	1	36000	18000	....	1000	....
41 Thomasville: **Bethel** ..... Dvd 5	....	1	80	3	12	....	....	1	64	1186	1	33	2	1	102200	25000	14183	8597	....
42 Fair Grove ..... Dvd 19	25	1	70	3	17	....	....	1	105	1066	1	40	15	1	125000	25000	22000	....	....
43 First ..... Dvd 24	15	1	64	11	25	....	....	1	116	2337	1	50	9	1	225000	30000	5500	....	....
44 Johnsontown ..... Dvd 28	....	1	60	13	9	....	...	1	50	275	1	25	10	1	55000	25000	....	6200	....
45 Memorial ..... Dvd 32	40	1	93	25	20	....	910	1	158	3177	1	241	451	1	825000	40000	70000	....	....
46 Trinity ..... Dvd 48	10	1	68	2	14	....	....	1	60	2668	1	31	4	1	130000	20000	....	59514	....
47 Unity ..... Dvd 50	4	1	95	8	9	....	....	1	73	63	1	30	10	1	148000	25000	11540	....	....
48 West End ..... Dvd 52	10	1	60	6	13	....	....	1	52	600	1	35	3	1	190000	27000	18500	15000	....
49 Welcome: **Center** ..... Dvd 10	....	1	92	16	18	....	....	1	56	848	1	34	4	1	170000	19000	7500	36400	....
District Property	....	....	....	....	....	....	....	....	....	....	....	....	....	....	....	39000	1000	....	....
Total	385	93	4941	484	762	55	5859	90	3252	34674	37	1295	765	92	7598150	1025625	388908	451273	....

THOMASVILLE DISTRICT—Table 2-A

List Number	CHARGE AND CHURCH	LOCAL CHURCH EXP.				MINISTERIAL SUPPORT													BENEVOLENCES		
		Paid on Principal and Interest on Old Indebtedness, Loans, Mortgages, Etc. 44	Paid for Buildings and Improvements (Not Inc. Loans, Etc.) 45	Paid Other Current Expenses and Incidentals 46	Paid for Church School Lesson Materials, Supplies, Administration, etc. 47	Salary Claim: Pastor and Associate(s) 48	Total Paid Pastor and Associate(s) 49	Paid Travel and Expense—Pastor and Associate(s) 50	Dist. Superintendent's Fund—Apportioned 51a	Dist. Superintendent's Fund—Paid 51	Episcopal Fund—Apportioned 52a	Episcopal Fund—Paid 52	Conference Claimants' Fund—Apportioned 53a	Conference Claimants' Fund—Paid 53	Minimum Salary Fund—Apportioned 54a	Minimum Salary Fund—Paid 54	Jurisdictional, Area, Conf. and District Administration Funds 56	Interdenominational Co-operation Fund Paid 57	World Service and Conf. Benevolences Apportioned 58a	World Service and Conf. Benevolences Accepted 58b	World Service and Conf. Benevolences Paid 58
1	**Advance-Mocks**	1363	800	2737	729	4000	4000	552	180	180	80	80	720	720	286	286	191	....	878	878	878
	Advance ... Dav 1	1363	....	1594	418	2000	2000	276	90	90	40	40	360	360	151	151	101	....	482	482	482
	Mocks ... Dav 17	....	800	1143	311	2000	2000	276	90	90	40	40	360	360	135	135	90	....	396	396	396
2	**Bethany-Cotton Grove**	3000	....	580	1397	4000	4000	400	153	153	68	68	612	612	161	161	107	....	687	687	687
	Bethany ... Dvd 4	3000	....	580	1250	2667	2667	267	102	102	45	45	408	408	107	107	71	....	458	458	458
	Cotton Grove ... Dvd 16	....	....	....	147	1333	1337	133	51	51	23	23	204	204	54	54	36	....	229	229	229
3	**Bethesda** ... Dvd 6	....	1377	3147	1095	4400	4400	600	198	198	88	88	792	792	328	328	219	....	971	971	971
4	**Cid**	....	1645	1311	484	2400	2400	550	108	108	48	48	432	432	177	177	....	....	517	517	517
	Cid ... Dvd 13	....	125	315	185	840	840	275	38	38	17	17	151	151	83	83	....	....	173	173	173
	Clarksbury ... Dvd 15	....	1500	826	220	960	960	275	43	43	19	19	173	173	61	61	....	....	227	227	227
	Fairview ... Dvd 20	....	20	170	79	600	600	....	27	27	12	12	108	108	33	33	....	....	117	117	117
5	**Cooleemee** ... Dav 8	....	202	2056	458	4500	4500	700	203	203	90	90	810	810	254	254	169	....	696	696	696
6	**Davidson**	....	4183	6668	939	4500	4500	800	203	203	90	90	810	810	456	456	304	....	995	995	995
	Centenary ... Dvd 9	....	2344	2518	230	1800	1800	300	81	81	36	36	324	324	159	159	106	....	355	355	355
	Mt. Olivet ... Dvd 35	....	1839	4150	709	2700	2700	500	122	122	54	54	486	486	297	297	198	....	640	640	640
7	**Davie**	2495	....	1245	623	3600	3600	1000	158	158	70	70	630	630	201	201	134	....	758	758	758
	Center ... Dav 5	2175	....	645	287	1584	1584	440	69	69	31	31	277	277	92	92	61	....	338	338	338
	Hardison ... Dav 15	420	....	250	100	720	720	200	32	32	14	14	126	126	41	41	28	....	146	146	146
	Salem ... Dav 20	....	....	350	236	1296	1296	360	57	57	25	25	227	227	68	68	45	....	274	274	274
8	Denton: **Central** ... Dvd 11	10635	198	3042	705	4200	4200	1000	189	189	84	84	756	756	272	271	180	....	857	857	857
9	**Denton Circuit**	6000	1300	710	485	3400	3400	1000	153	153	68	68	612	612	149	149	100	....	910	910	910
	Canaan ... Dvd 7	....	1000	110	95	816	816	240	37	37	16	16	147	147	35	35	24	....	200	218	218
	Clear Springs ... Dvd 14	....	300	250	150	952	952	280	43	43	19	19	171	171	43	43	29	....	255	255	255
	First ... Dvd 22	6000	....	250	150	1156	1156	340	52	52	23	23	208	208	50	50	34	....	326	309	309
	Siloam ... Dvd 45	....	....	100	90	476	476	140	21	51	10	10	86	86	21	21	13	....	129	128	128
10	**Dulins**	....	4100	3279	1646	4800	4800	780	216	216	96	96	864	864	327	327	218	....	1228	1228	1228
	Bethlehem ... Dav 4	....	1000	1752	911	2160	2160	351	97	97	43	43	389	389	137	137	92	....	550	552	552
	Dulins ... Dav 10	....	3100	582	291	1152	1152	187	52	52	23	23	207	207	84	84	58	....	292	295	295
	Smith Grove ... Dav 21	....	....	945	444	1488	1488	242	67	67	30	30	268	268	106	106	68	....	386	381	381
11	**Elbaton**	....	1200	202	745	2400	2400	1200	108	108	48	48	432	432	132	132	....	....	643	643	643
	Bailey's Chapel ... Dav 2	....	1200	28	16	336	336	168	16	16	6	6	60	60	22	22	....	....	89	89	89
	Elbaville ... Dav 11	....	....	88	360	1032	1032	516	46	46	21	21	186	186	59	59	....	....	287	287	287
	Fulton ... Dav 14	....	....	86	216	1032	1032	516	46	46	21	21	186	186	51	51	....	....	267	267	267
12	**Eldorado**	....	2252	1254	269	2400	2400	600	108	108	48	48	432	432	111	111	74	....	488	488	488
	Center ... Mon 1	....	....	250	48	446	446	112	20	20	9	9	80	80	24	24	....	....	92	92	92
	Chandler's Grove	....	235	....	....	....	712	....	....	....	....	....	....	....	....	....	....	....	....	....	....

Macedonia	Mon 2	....	2017	655	91	722	722	180	33	33	14	14	130	130	34	34	....	....	148	148	148
13 Farmer		....	1906	1443	755	3000	3000	700	135	135	60	60	540	540	186	186	112	....	718	665	665
Farmer	Ran 15	....	600	425	300	918	918	238	41	41	19	19	165	165	75	75	40	....	245	245	245
Mt. Tabor	Ran 37	....	....	....	....	....	....	....	....	....	....	....	....	....	....	....	....	....	17	....	....
New Hope	Ran 41	...	....	189	200	694	694	154	31	31	14	14	125	125	42	42	26	....	192	156	156
Oak Grove	Ran 46	....	200	198	155	694	694	154	31	31	14	14	125	125	35	35	24	....	138	138	138
Salem	Ran 56	....	1106	631	100	694	694	154	32	32	13	13	125	125	34	34	22	....	126	126	126
14 Farmington		....	....	1620	424	3000	3000	800	136	135	60	60	540	540	193	187	125	....	772	772	772
Farmington	Dav 12	....	....	815	169	1200	1200	320	54	54	24	24	216	216	80	75	50	...	287	287	308
Huntsville	Yad 7	....	....	175	17	150	150	40	7	7	3	3	27	27	10	9	6	....	69	39	39
Mt. Olive	Yad 13	....	....	307	107	750	750	200	34	34	15	15	135	135	47	47	31	....	176	213	193
Wesley Chapel	Dav 23	....	....	323	131	900	900	240	41	40	18	18	132	162	56	56	38	....	240	233	232
15 Good Hope-Arcadia		9273	1025	3264	1251	4000	4000	400	180	180	80	80	720	720	302	302	201	....	1053	1053	1053
Arcadia	Dvd 3	7273	....	1064	535	2000	2000	100	90	90	40	40	360	360	125	125	84	....	452	452	452
Good Hope	Dvd 26	2000	1025	2218	666	2000	2000	300	90	90	40	40	360	360	177	177	117	....	601	601	601
16 Greer's Chapel	Dvd 27	....	864	733	321	2400	2400	600	108	108	48	48	432	432	137	137	91	....	350	350	350
17 Hopewell	Ran 24	....	393	1110	490	3900	3800	900	90	90	40	40	360	360	123	123	82	....	417	417	417
18 Lexington: **Erlanger**	Dvd 18	....	....	1183	336	2000	2000	500	90	90	40	40	360	360	144	144	96	....	425	325	325
19 First	Dvd 23	23930	10300	29622	6518	13600	11600	360	612	612	272	272	2448	2448	2084	2084	1389	....	6685	6685	6685
20 Trinity	Dvd 47	6760	500	3286	1072	4000	4000	1000	180	180	80	80	720	720	324	324	216	....	952	791	791
21 Wesley Heights-St. Timothy's		10128	4718	3072	1400	4200	4200	600	149	149	66	66	594	594	284	284	189	....	517	517	517
St. Timothy's	Dvd 2	4479	4098	574	500	1900	1900	200	73	73	32	32	288	288	106	106	70	....	142	142	142
Wesley Heights	Dvd 51	5649	620	2498	900	2300	2300	400	76	76	34	34	306	306	178	178	119	....	375	375	375
22 Liberty-Concord		....	3300	1531	694	4000	4000	1200	176	176	78	78	702	702	230	230	153	....	787	787	787
Concord	Dav 7	....	3000	752	779	1334	1334	600	59	59	26	26	234	234	82	82	54	....	262	262	262
Liberty	Dav 16	....	300	372	322	2666	2666	600	117	117	52	52	468	468	148	148	99	....	525	525	525
23 Linwood-Tyro		....	12939	1530	1131	4200	4200	900	189	189	84	84	756	756	249	249	166	....	882	882	882
Linwood	Dvd 30	....	11902	605	361	2100	2100	400	85	85	38	38	340	340	112	112	75	....	406	406	406
Tyro	Dvd 49	....	1037	925	770	2100	2100	500	104	104	46	46	416	416	137	137	91	....	476	476	476
24 Midway	Dvd 33	16747	810	4278	2200	5000	5000	1000	225	225	100	100	900	900	453	453	302	....	1494	1494	1494
25 Mocksville: **First**	Dav 13	....	3943	3363	1122	5200	5200	900	234	234	104	104	936	936	360	360	240	....	1898	1898	1898
26 Mocksville Circuit		167	46257	3730	1331	3200	3200	1000	116	117	52	52	465	465	125	125	83	....	498	498	498
Bethel	Dav 3	....	....	777	509	1200	1200	250	46	41	21	18	157	163	41	44	29	....	184	184	174
Cornatzer	Dav 9	....	....	950	222	800	800	150	31	27	14	12	123	107	35	29	19	....	127	127	115
Union Chapel	Dav 22	167	46257	2003	600	1200	1200	600	39	49	17	22	185	195	49	52	35	....	187	187	209
27 Mt. Carmel-Ebenezer		....	3725	4775	1364	3700	4300	200	187	187	83	83	747	747	242	242	....	....	772	772	772
Ebenezer	Dvd 17	....	640	2607	839	1500	2100	....	79	79	35	35	315	315	117	117	....	....	347	347	347
Mt. Carmel	Dvd 34	....	3085	2168	525	2200	2200	200	108	108	48	48	432	432	125	125	....	....	425	425	425
28 New Mount Vernon	Dvd 37	....	493	1315	523	4200	4200	1000	108	108	48	48	432	432	163	163	109	....	476	508	508
29 North Davidson		....	1386	5028	1492	6200	6200	1800	234	234	104	104	936	936	407	407	271	....	919	919	919
Canaan	Dvd 8	....	1326	4464	790	4000	4000	1000	180	180	80	80	720	720	272	272	181	....	584	584	584
Mt. Pleasant	Dvd 36	....	60	564	702	2200	2200	800	54	54	24	24	216	216	135	135	90	....	335	335	335
30 Oak Grove	Dav 19	....	4466	4485	922	4000	4000	600	162	162	72	72	648	648	276	276	172	....	534	534	534
31 Pine Woods-Fairview		....	25552	2539	1601	3800	3300	600	171	171	76	76	684	684	263	263	176	....	851	773	773
Fairview	Dvd 21	....	25177	889	644	2280	2280	360	103	103	46	46	410	410	129	129	86	....	361	448	448
Pine Woods	Dvd 39	....	375	1650	957	1520	1520	240	68	68	30	30	274	274	134	134	90	....	490	325	325
32 Pleasant Grove	Dvd 40	....	14500	650	1680	5000	5000	300	212	212	94	94	846	846	282	282	188	....	958	958	958
33 Prospect-Pleasant Hill		....	550	2550	841	3600	3600	1100	162	162	72	72	648	648	167	167	111	....	725	514	514
Pleasant Hill	Ran 51	....	550	1120	286	1800	1800	400	81	81	36	36	324	324	78	86	52	....	343	257	257
Prospect	Ran 53	....	....	1430	555	1800	1800	700	81	81	36	36	324	324	78	81	59	....	382	257	257

THOMASVILLE DISTRICT—Table 2-A (Continued)

List Number	CHARGE AND CHURCH	LOCAL CHURCH EXP.				MINISTERIAL SUPPORT													BENEVOLENCES		
		Paid on Principal and Interest on Old Indebtedness, Loans, Mortgages, Etc. 44	Paid for Buildings and Improvements (Not Inc. Loans, Etc.) 45	Paid Other Current Expenses and Incidentals 46	Paid for Church School Lesson Materials, Supplies, Administration, etc. 47	Salary Claim: Pastor and Associate(s) 48	Total Paid Pastor and Associate(s) 49	Paid Travel and Expense—Pastor and Associate(s) 50	Dist. Superintendent's Fund—Apportioned 51a	Dist. Superintendent's Fund—Paid 51	Episcopal Fund—Apportioned 52a	Episcopal Fund—Paid 52	Conference Claimants' Fund—Apportioned 53a	Conference Claimants' Fund—Paid 53	Minimum Salary Fund—Apportioned 54a	Minimum Salary Fund—Paid 54	Jurisdictional, Area, Conf. and District Administration Funds 56	Interdenominational Co-operation Fund Paid 57	World Service and Conf. Benevolences Apportioned 58a	World Service and Conf. Benevolences Accepted 58b	World Service and Conf. Benevolences Paid 58
34	**Reeds**	....	2370	3674	1473	4280	4280	1000	191	191	85	85	760	760	251	251	154	....	1221	1221	1221
	Friendship Dvd 25	....	....	1478	722	1890	1890	450	85	85	38	38	340	340	105	105	70	....	543	543	543
	Reeds Dvd 42	....	2370	1349	609	1890	1890	450	83	83	37	37	330	330	113	113	62	....	525	525	525
	Yadkin College Dvd 53	....	....	847	142	500	500	100	23	23	10	10	90	90	33	33	22	....	153	153	153
35	**Shady Grove** Dvd 43	....	940	3830	773	3400	3400	1000	95	95	42	42	378	378	173	173	155	....	513	513	513
36	**Sheffield**	1519	575	....	253	1753	1753	400	68	68	30	30	273	273	75	75	50	....	305	305	305
	Chestnut Grove Dav 6	1519	575	....	105	753	753	100	29	29	13	13	116	116	30	30	20	....	133	133	133
	New Union Dav 18	....	....	....	112	800	800	200	25	25	11	11	103	103	27	27	18	....	137	137	137
	Zion Chapel Dav 24	....	....	....	36	200	200	100	14	14	6	6	54	54	18	18	12	....	35	35	35
37	**Shiloh** Dvd 43	24900	250	3431	653	4400	4400	600	198	198	88	88	792	792	276	276	184	....	891	891	891
38	**South Davidson**	....	5296	2067	1137	4000	4000	600	180	180	80	80	720	720	274	274	183	....	1072	1072	1072
	Alleghany Dvd 1	....	269	278	111	720	720	108	32	32	14	14	130	130	42	42	28	....	182	182	182
	Chapel Hill Dvd 12	....	793	817	277	1000	1000	150	45	45	20	20	180	180	77	77	52	....	284	284	284
	Lineberry Dvd 29	....	748	439	517	1000	1000	150	45	45	20	20	180	180	72	72	48	....	296	296	296
	Pine Hill Dvd 38	....	7	129	86	480	480	72	22	22	10	10	86	86	27	27	18	....	104	104	104
	Pleasant Grove Dvd 41	....	3479	404	146	800	800	120	36	36	16	16	144	144	56	56	37	....	206	206	206
39	Southmont: **Macedonia** Dvd 31	2696	....	1026	329	1800	1800	200	81	81	36	36	324	324	85	85	121	....	384	384	384
40	**Tabernacle**	....	2900	1600	800	2600	2600	600	95	95	42	42	378	378	155	155	123	....	555	555	555
	Mt. Zion Ran 39	....	1800	100	100	....	....	....	10	10	7	7	20	20	15	15	10	....	49	50	50
	Piney Grove Ran 48	....	300	300	150	370	370	60	17	17	8	8	68	68	15	15	18	....	109	115	115
	Pleasant Grove Ran 50	....	500	600	300	1115	1115	270	26	26	9	9	124	124	80	80	45	....	194	195	195
	Tabernacle Ran 60	....	300	600	250	1115	1115	270	42	42	18	18	166	166	45	45	50	....	203	195	195
41	Thomasville: **Bethel** Dvd 5	2929	894	2201	635	4000	4000	1000	171	171	76	76	684	684	246	246	164	....	545	545	545
42	**Fair Grove** Dvd 19	....	1807	7109	2138	5000	5000	1000	225	225	100	100	900	900	531	531	354	....	1222	1222	1222
43	**First** Dvd 24	28945	2469	5379	1138	5200	5200	800	234	234	104	104	936	936	476	476	318	....	1235	1235	1235
44	**Johnsontown** Dvd 28	2440	1275	527	581	3500	3500	300	149	149	66	66	594	594	154	154	173	....	433	350	350
45	**Memorial** Dvd 32	....	9405	56247	5425	7800	7800	1200	527	527	234	234	2106	2106	1687	1687	1125	....	6005	6005	6005
46	**Trinity** Dvd 48	11250	....	1165	594	4000	4000	800	189	189	84	84	756	756	221	221	147	....	630	630	630
47	**Unity** Dvd 50	23696	407	4186	672	4800	4800	800	216	216	96	96	864	864	399	399	261	....	1016	1016	1016
48	**West End** Dvd 52	....	318	1726	876	4200	4200	800	189	189	84	84	756	756	270	270	180	....	708	708	708
49	Welcome: **Center** Dvd 10	7799	3000	1620	900	4500	4500	1000	203	203	90	90	810	810	281	281	477	....	918	918	918
	Total	196672	186790	203126	55420	202033	200533	37742	8944	8844	3928	3928	35347	35347	15402	15395	10337	....	49964	49310	49310

CHARGE AND CHURCH	List Number	BENEVOLENCES								OTHER CONFERENCE BENEVOLENCES												
		59 World Service Special Gifts	60 General Advance Specials	61 One Great Hour of Sharing	62 Fellowship of Suffering and Service	63 Television-Radio Ministry Fund	64 Methodist Student Day	65 Methodist Youth Fund	66 Race Relations Sunday	67 Operational Expenses: Colleges, Universities, Seminaries	68 Operational Expenses: Wesley Foundations	69 Capital Expenditures: Colleges, Universities, Seminaries and Wesley Foundations	70 Hospitals	71 Homes for Children, Youth and the Aged	72 Conference Advance Specials	73 Church School Rally Day	74 WSCS (Includ. WSG), Cash Sent to District and Conference Treas.	75 Conference Fund	76 City or District Mission Society—Builders Club	77 All Other Benevolences	78 Grand Total Paid (Not Total Raised) Cols. 44-47 and 49-77
1 Advance-Mocks		....	234	35	41	15	20	90	35	458	....	....	35	592	....	35	218	50	532	....	14906
Advance	Dav 1	....	75	20	26	....	20	15	20	242	....	....	20	313	....	20	118	25	250	....	8039
Mocks	Dav 17	....	159	15	41	15	....	75	15	216	....	....	15	279	....	15	100	25	282	....	6867
2 Bethany-Cotton Grove		....	....	5	7	28	28	35	28	257	....	244	23	311	....	23	....	50	95	733	13032
Bethany	Dvd 4	....	....	....	....	23	23	35	23	....	....	172	23	221	....	23	....	33	5	733	10269
Cotton Grove	Dvd 16	....	....	5	7	5	5	....	5	....	....	72	....	90	....	....	....	17	90	....	2506
3 Bethesda	Dvd 6	....	382	50	50	50	50	125	50	525	....	750	50	678	10	50	226	50	400	....	16711
4 Cid		....	53	14	....	....	....	....	....	283	....	....	25	366	....	....	....	50	267	....	8730
Cid	Dvd 13	....	....	....	....	....	....	....	....	132	....	....	....	171	....	....	....	18	80	....	2603
Clarksbury	Dvd 15	....	49	....	....	....	....	....	....	100	....	....	25	127	....	....	....	20	129	....	4754
Fairview	Dvd 20	....	4	14	....	....	....	....	....	51	....	....	....	68	....	....	....	12	58	....	1373
5 Cooleemee	Dav 8	....	149	18	18	....	8	50	....	406	....	....	30	524	....	20	223	50	346	....	11980
6 Davidson		25	2491	105	105	42	42	65	42	729	....	200	42	942	....	42	475	50	670	165	26180
Centenary	Dvd 9	25	899	41	41	17	17	25	17	253	....	200	17	328	....	17	189	25	270	50	10684
Mt. Olivet	Dvd 35	....	1592	64	64	25	25	40	25	476	....	....	25	614	....	25	286	25	400	115	15496
7 Davie		54	73	42	46	....	17	25	17	321	....	51	73	415	....	17	163	50	175	155	12608
Center	Dav 5	23	46	11	31	....	7	25	7	147	....	....	50	190	....	7	120	22	100	72	6857
Hardison	Dav 15	6	....	24	....	....	3	....	3	65	....	51	3	85	....	3	....	10	15	33	2378
Salem	Dav 20	25	27	7	15	....	7	....	7	109	....	....	20	140	....	7	43	18	60	40	3463
8 Denton: **Central**	Dvd 11	....	105	....	10	....	10	30	23	434	....	438	10	561	....	10	394	50	538	10	24740
9 Denton Circuit		50	100	66	62	....	....	47	....	239	....	....	47	309	150	....	115	50	465	....	16587
Canaan	Dvd 7	12	24	9	20	....	....	10	....	56	....	....	11	73	36	....	25	12	104	....	3130
Clear Springs	Dvd 14	14	29	23	20	....	....	13	....	69	....	....	13	89	42	....	35	14	133	....	2986
First	Dvd 22	17	34	25	12	....	....	16	....	81	....	....	16	105	51	....	40	17	155	....	9141
Siloam	Dvd 45	7	13	9	10	....	....	8	....	33	....	....	7	42	21	....	15	7	73	....	1330
10 Dulins		....	455	165	165	66	66	70	66	523	....	....	66	676	....	66	292	50	804	....	21084
Bethlehem	Dav 4	....	215	75	75	30	30	31	30	235	....	....	30	290	....	30	126	22	447	....	9160
Dulins	Dav 10	....	87	39	39	16	16	17	16	126	....	....	16	170	....	16	50	12	154	....	6805
Smith Grove	Dav 21	....	153	51	51	20	20	22	20	162	....	....	20	216	....	20	116	16	203	....	5109
11 Elbaton		....	....	25	25	12	12	30	12	211	....	....	12	272	....	12	170	50	175	....	8128
Bailey's Chapel	Dav 2	....	....	5	5	2	2	....	2	....	....	....	2	44	....	2	....	7	30	....	2195
Elbaville	Dav 11	....	....	10	10	5	5	30	5	....	....	....	5	123	....	5	76	22	75	....	2966
Fulton	Dav 14	....	....	10	10	5	5	....	5	....	....	....	5	105	....	5	94	21	70	....	2756
12 Eldorado		22	156	54	54	22	22	22	22	177	....	792	22	230	....	22	....	50	217	....	9920
Center	Mon 1	4	29	10	10	4	4	4	4	38	....	492	4	49	....	4	....	9	41	....	1803
Chandler's Grove		....	....	....	....	....	....	....	....	....	....	....	....	....	....	....	....	....	....	....	....

List Number	CHARGE AND CHURCH		BENEVOLENCES								OTHER CONFERENCE BENEVOLENCES												
			59 World Service Special Gifts	60 General Advance Specials	61 One Great Hour of Sharing	62 Fellowship of Suffering and Service	63 Television-Radio Ministry Fund	64 Methodist Student Day	65 Methodist Youth Fund	66 Race Relations Sunday	67 Operational Expenses: Colleges, Universities, Seminaries	68 Operational Expenses: Wesley Foundations	69 Capital Expenditures: Colleges, Universities, Seminaries and Wesley Foundations	70 Hospitals	71 Homes for Children, Youth and the Aged	72 Conference Advance Specials	73 Church School Rally Day	74 WSCS (Includ. WSG), Cash Sent to District and Conference Treas.	75 Conference Fund	76 City or District Mission Society—Builders Club	77 All Other Benevolences	78 Grand Total Paid (Not Total Raised) Cols. 44-47 and 49-77
	Eleazer	Ran 13	6	41	14	14	6	6	6	6	51	....	....	6	66	....	6	....	13	56	....	2166
	Lane's Chapel		....	....	....	....	....	....	....	....	....	....	....	....	....	....	....	....	....	....	....	....
	Liberty	Ran 27	5	34	12	12	5	5	5	5	34	....	....	5	44	....	5	....	11	50	....	1255
	Macedonia	Mon 2	7	52	18	18	7	7	7	7	54	....	300	7	71	....	7	....	17	70	....	4696
13	**Farmer**		....	123	44	108	23	23	28	20	272	....	....	33	379	....	27	229	50	207	....	11068
	Farmer	Ran 15	....	40	15	35	7	7	10	7	100	....	....	13	156	....	10	91	13	71	....	3641
	Mt. Tabor	Ran 37	....	....	....	....	....	....	....	....	....	....	....	....	....	....	....	....	....	....	....	....
	New Hope	Ran 41	....	35	5	25	6	6	10	4	62	....	....	10	81	....	7	59	12	60	....	2013
	Oak Grove	Ran 46	....	24	12	24	5	5	8	4	56	....	....	5	73	....	5	59	13	45	....	406
	Salem	Ran 56	....	24	12	24	5	5	....	5	54	....	....	5	69	....	5	20	12	31	....	3308
14	**Farmington**		....	....	....	....	....	....	....	....	299	....	....	....	387	....	....	236	50	....	....	8635
	Farmington	Dav 12	....	....	....	....	....	....	....	....	119	....	....	....	155	....	....	94	20	....	....	3619
	Huntsville	Yad 7	....	....	....	....	....	....	....	....	15	....	....	....	19	....	....	....	3	....	....	510
	Mt. Olive	Yad 13	....	....	....	....	....	....	....	....	75	....	....	....	97	....	....	50	13	....	....	2054
	Wesley Chapel	Dav 23	....	....	....	....	....	....	....	....	90	....	....	....	116	....	....	92	14	....	....	2452
15	**Good Hope-Arcadia**		....	429	143	143	34	57	69	57	484	....	757	57	624	....	57	352	50	437	....	25499
	Arcadia	Dvd 3	....	177	59	59	....	23	25	23	201	....	232	23	260	....	23	142	25	100	....	13527
	Good Hope	Dvd 26	....	252	84	84	34	34	44	34	283	....	525	34	364	....	34	210	25	337	....	11972
16	**Greer's Chapel**	Dvd 27	....	14	....	....	....	....	....	....	219	....	....	....	283	....	....	29	50	151	....	6830
17	**Hopewell**	Ran 24	....	110	15	15	15	15	35	15	198	....	....	15	255	....	15	96	50	55	....	8709
18	Lexington: **Erlanger**	Dvd 18	....	58	....	....	....	....	....	....	231	....	....	18	298	....	....	91	50	271	....	6091
19	**First**	Dvd 23	75	5066	366	366	146	146	500	146	3334	....	....	146	4326	....	146	3361	100	2828	700	117572
20	**Trinity**	Dvd 47	150	20	20	20	....	10	20	....	519	....	....	25	669	....	10	250	50	459	60	21211
21	**Wesley Heights-St. Timothy's**		....	549	60	60	24	24	72	24	454	....	....	24	586	....	24	201	50	316	23	28408
	St. Timothy's	Dvd 2	....	125	17	17	7	7	20	7	169	....	....	7	218	....	7	92	25	155	6	13341
	Wesley Heights	Dvd 51	....	424	43	43	17	17	52	17	285	....	....	17	368	....	17	109	25	161	17	15067
22	**Liberty-Concord**		....	208	35	28	....	34	100	10	368	....	....	45	475	....	20	298	50	....	....	14522
	Concord	Dav 7	....	101	25	18	....	14	80	10	131	....	....	15	168	....	10	136	25	....	....	7482
	Liberty	Dav 16	....	107	10	10	....	20	20	....	237	....	....	30	307	....	10	162	25	....	....	6988
23	**Linwood-Tyro**		....	1512	5	5	10	10	75	15	398	....	....	60	515	....	15	271	50	646	5	26618
	Linwood	Dvd 30	....	612	5	5	....	....	25	5	179	....	....	10	233	....	5	193	25	313	5	18039
	Tyro	Dvd 49	....	900	....	....	10	10	50	10	219	....	....	50	281	....	10	78	25	333	....	8578
24	**Midway**	Dvd 33	50	532	65	40	....	25	75	25	725	....	605	66	936	100	35	447	50	797	185	38267
25	Mocksville: **First**	Dav 13	....	294	58	46	....	....	60	....	576	....	....	36	744	....	10	914	50	1005	....	22093

Cornelius	Dav 9	....	40	....	....	....	....	....	....	46	....	....	6	59	72	....	....	16	63	1000	3733
Union Chapel	Dav 22	....	58	....	....	12	12	....	12	84	....	....	12	109	134	12	44	17	125	....	52020
27 Mt. Carmel-Ebenezer		**217**	....	**30**	**25**	....	....	**25**	**5**	**386**	....	....	**40**	**499**	**110**	**10**	**101**	**50**	**47**	....	**17940**
Ebenezer	Dvd 17	142	....	25	25	....	....	....	....	186	....	....	20	241	65	5	53	25	15	....	7881
Mt. Carmel	Dvd 34	75	....	5	....	....	....	25	5	200	....	....	20	258	45	5	48	25	32	....	10059
28 New Mount Vernon	Dvd 37	....	**78**	18	18	....	5	....	5	**261**	....	600	**10**	**337**	....	**10**	**178**	**50**	....	**45**	**10514**
29 North Davidson		**408**	**827**	**41**	**59**	**15**	**30**	**125**	**35**	**651**	....	....	**100**	**841**	....	**35**	**591**	**100**	**764**	**20**	**23419**
Canaan	Dvd 8	395	677	30	46	15	25	100	25	435	....	....	75	562	....	25	501	50	519	15	17092
Mt. Pleasant	Dvd 36	13	150	11	13	....	5	25	10	216	....	....	25	279	....	10	90	50	245	5	6327
30 Oak Grove	Dav 19	**72**	**197**	**28**	**10**	**10**	**10**	**90**	**10**	**413**	....	....	**25**	**558**	**43**	**10**	**127**	**50**	**289**	....	**18279**
31 Pine Woods-Fairview		**1054**	**510**	**40**	**20**	**20**	**20**	**80**	**10**	**421**	....	**159**	**30**	**545**	**160**	**20**	**143**	**50**	**363**	**20**	**39900**
Fairview	Dvd 21	54	443	20	10	10	10	20	10	206	....	159	10	267	55	10	54	25	218	10	32163
Pine Woods	Dvd 39	1000	67	20	10	10	10	60	....	215	....	....	20	278	105	10	89	25	145	10	7737
32 Pleasant Grove	Dvd 40	**335**	**158**	**25**	**25**	**15**	**10**	**40**	**15**	**451**	....	....	**43**	**583**	....	**10**	**358**	**50**	**515**	**385**	**27728**
33 Prospect-Pleasant Hill		**315**	**258**	**86**	**34**	**30**	**20**	**50**	**34**	**388**	....	....	**20**	**344**	**35**	**34**	**286**	**50**	**418**	**2850**	**15567**
Pleasant Hill	Ran 51	157	129	43	14	15	10	25	16	194	....	....	10	176	17	16	102	25	193	1400	7527
Prospect	Ran 53	158	129	43	20	15	10	25	18	194	....	....	10	168	18	18	184	25	225	1450	8029
34 Reeds		**5**	**397**	**23**	**35**	**39**	**70**	**55**	**70**	**371**	....	....	**40**	**490**	....	**70**	**313**	**50**	**251**	....	**17738**
Friendship	Dvd 25	....	232	....	12	....	31	30	31	169	....	....	31	217	....	31	137	22	30	....	6694
Reeds	Dvd 42	....	96	....	....	30	30	25	30	150	....	....	....	205	....	30	134	22	127	....	8697
Yadkin College	Dvd 53	5	69	23	23	9	9	....	9	52	....	....	9	68	....	9	42	6	94	....	2347
35 Shady Grove	Dvd 43	....	**150**	**50**	**50**	**13**	**13**	**78**	**13**	**277**	....	**480**	**13**	**358**	....	**13**	**109**	**50**	**328**	**407**	**13701**
36 Sheffield		**115**	**9**	**13**	**13**	**9**	**9**	**9**	**9**	**119**	....	....	**9**	**50**	**105**	**9**	**45**	**50**	....	**39**	**5913**
Chestnut Grove	Dav 6	....	4	5	5	4	4	4	4	49	....	....	4	20	42	4	....	22	....	15	3578
New Union	Dav 18	115	4	5	5	4	4	4	4	43	....	....	4	18	38	4	45	23	....	15	1768
Zion Chapel	Dav 24	....	1	3	3	1	1	1	1	27	....	....	1	12	25	1	....	5	....	9	566
37 Shiloh	Dvd 43	....	**150**	**25**	**25**	**25**	**25**	**30**	....	**441**	....	....	**25**	**570**	....	**25**	**286**	**50**	**120**	**25**	**38485**
38 South Davidson		**95**	**184**	**61**	**12**	....	**10**	**20**	**4**	**439**	....	....	**10**	**567**	....	**25**	**178**	**50**	....	**684**	17948
Alleghany	Dvd 1	18	74	23	....	....	....	....	4	....	....	....	10	87	....	25	18	10	....	125	2322
Chapel Hill	Dvd 12	27	23	13	....	....	....	10	....	....	....	....	....	160	....	....	64	12	....	247	4261
Lineberry	Dvd 29	22	15	12	12	....	10	10	....	....	....	....	....	149	....	....	47	13	....	127	3932
Pine Hill	Dvd 38	11	16	8	....	....	....	....	....	....	....	....	....	56	....	....	13	5	....	50	1275
Pleasant Grove	Dvd 41	17	56	5	....	....	....	....	....	....	....	....	....	115	....	....	36	10	....	135	5818
39 Southmont: **Macedonia**	Dvd 31	....	**75**	**10**	**16**	....	....	....	....	**136**	....	**36**	**14**	**176**	....	....	**268**	**50**	**175**	....	**8038**
40 Tabernacle		....	....	**90**	**90**	**36**	**36**	**36**	**36**	**248**	....	....	**36**	**320**	**90**	**36**	....	**50**	**359**	**180**	**11491**
Mt. Zion	Ran 39	....	....	12	12	5	5	5	5	11	....	....	5	30	12	5	....	....	47	24	2290
Piney Grove	Ran 48	....	....	17	17	7	7	7	7	25	....	....	7	28	17	7	....	8	68	34	1677
Pleasant Grove	Ran 50	....	....	31	31	12	12	12	12	148	....	....	12	160	31	12	....	21	126	62	3947
Tabernacle	Ran 60	....	....	30	30	12	12	12	12	64	....	....	12	102	30	12	....	21	118	60	3579
41 Thomasville: **Bethel**	Dvd 5	28	832	19	17	22	22	75	13	394	....	....	**37**	**509**	....	**22**	**156**	**50**	**319**	**87**	**16147**
42 Fair Grove	Dvd 19	....	938	**100**	**75**	**50**	**20**	**153**	**20**	**849**	....	1221	**50**	**1097**	....	**20**	**1125**	**50**	**520**	....	**26674**
43 First	Dvd 24	....	**310**	**50**	**40**	**30**	**25**	**90**	**25**	**762**	....	**300**	**50**	**985**	....	**30**	**619**	**50**	**185**	**631**	51416
44 Johnsontown	Dvd 28	....	**160**	**25**	**25**	**22**	**10**	**20**	**10**	**246**	....	....	**22**	**318**	**55**	**10**	**270**	**50**	**401**	....	**11753**
45 Memorial	Dvd 32	....	**10700**	**275**	**275**	**100**	**100**	**325**	**100**	**2699**	....	....	**100**	**3487**	**400**	**100**	**2828**	**50**	**3317**	**100**	**116717**
46 Trinity	Dvd 48	....	**213**	**71**	**71**	**28**	**28**	**65**	**28**	**354**	....	....	**28**	**457**	....	**28**	**174**	**50**	**564**	....	21995
47 Unity	Dvd 50	....	**1161**	**20**	**12**	**10**	**10**	**55**	**15**	**626**	....	**400**	**40**	**819**	....	**5**	**207**	**50**	**497**	....	**41340**
48 West End	Dvd 52	....	**150**	**20**	**20**	....	**10**	**75**	**10**	**432**	....	....	**34**	**558**	....	**10**	**156**	**50**	....	....	**11632**
49 Welcome: **Center**	Dvd 10	....	**384**	**119**	**119**	**48**	**48**	**48**	**43**	**459**	....	....	**48**	**580**	....	**48**	**318**	**50**	**727**	....	**24642**
Total		**3070**	31112	**2632**	**2500**	**1021**	**1165**	**3177**	**1134**	**24663**	....	**7033**	**1814**	**31685**	**1584**	**1251**	**17955**	**2550**	**22299**	**8609**	**1168698**

WAYNESVILLE DISTRICT—Table 1-A

List Number	Charge and Church		CHURCH MEMBERSHIP												CHURCH SCHOOL MEMBERSHIP AND ATTENDANCE											
			1 Total Full Members Reported Last Year	2 Rec. this year on Profession of Faith or Restored	3 Received by Transfer from Other Methodist Churches	4 Received from Other Denominations	5 Removed by Transfer to Other Methodist Churches	6 Removed by Q. C. Action or Withdrawn	7 Removed to Other Denominations	8 Removed by Death	9 Total Full Members	10 Baptisms—Infants presented by Parents or Guardians	11 Baptisms—All Others, Children, Youth, Adults	12 Preparatory Members Now on Roll (Baptized Children)	13 Total Officers, Teachers and Other Leaders (Do not include in 14, 15, 16)	14 Total Children—0-11 Years in entire Church School (include col. 23)	15 Total Youth 12-21 in entire Church School (include col. 24)	16 Total Adults 22 and older in entire Church School (include col. 25)	17 Total Church School Membership (Cols. 13-14-15-16)	18 Average Attendance at Sunday School (all ages)	19 Average Attendance Sunday Evening Fellowship (All ages)	20 Average Attendance Additional Sessions—Children	21 Av. Attendance MYF Sunday Evening (include also in col. 19)	22 Av. Attendance Adults in Ch. Sch. Mtgs. other than Sunday School	23 Nursery Home Members (include also in col. 14)	24 Youth Home and Extension Members (include also in col. 15)
1	**Andrews**	Che 1	305	3	2	....	5	1	....	2	302	3	1	40	14	29	33	43	119	94	....	14	11	19	7	3
2	**Bethel**	Hay 2	239	9	....	1	4	3	....	3	239	1	9	8	16	44	24	78	162	73	14	4	10	35	5	....
3	**Bryson City**		240	10	12	4	6	8	....	8	244	2	10	22	17	53	29	56	155	92	19	....	12	15	4	....
	Bryson	Swa 2	214	10	12	4	6	....	....	2	232	2	10	22	17	53	29	56	155	92	19	....	12	15	4	....
	Maple Springs	Swa 3	26	....	....	....	....	8	....	6	12	....	....	....	....	....	....	....	....	....	....	....	....	....	....	....
4	Canton: **Central**	Hay 3	933	9	8	1	20	....	....	7	924	9	4	23	82	164	91	237	574	235	25	15	35	25	16	....
5	**First**	Hay 13	454	12	....	4	10	....	2	3	455	2	7	46	15	140	54	174	383	150	...	24	29	25	25	6
6	**Cherokee**		168	....	5	1	2	....	....	1	171	4	....	....	16	105	45	46	212	110	100	40	15	30	....	....
	Big Cove	Swa 1	8	....	....	....	....	....	....	....	8	1	....	....	5	30	15	10	60	30	20	....	....	....	....	....
	Cherokee	Jac 2	160	....	5	1	2	....	....	1	163	3	....	....	11	75	30	36	152	80	80	40	15	30	....	....
7	Clyde: **Central**	Hay 4	336	8	2	1	8	....	2	2	335	5	3	53	25	73	40	139	277	125	....	20	20	24	8	8
8	**Crabtree**		292	10	8	....	8	....	1	3	298	5	3	19	28	57	43	140	268	167	....	....	30	....	....	2
	Crabtree	Hay 5	81	9	5	....	1	....	1	....	93	2	2	14	12	22	10	40	84	59	....	....	18	....	....	1
	Davis Chapel	Hay 6	56	1	....	....	6	....	....	1	50	1	1	2	2	3	....	19	24	18	....	....	....	....	....	....
	Fincher's Chapel	Hay 11	97	....	2	....	....	....	....	1	98	2	....	3	7	11	19	34	71	48	....	....	12	....	....	1
	Mt. Zion	Hay 23	58	....	1	....	1	....	....	1	57	....	....	....	7	21	14	47	89	42	....	....	....	....	....	....
9	**Cullowhee**	Jac 3	202	1	10	2	1	....	1	1	212	2	1	28	21	40	78	47	186	90	65	25	12	....	....	....
10	**Dellwood**		419	1	1	2	1	....	1	4	417	2	1	10	36	96	79	145	356	199	25	....	25	28	21	7
	Dellwood	Hay 7	134	1	....	....	....	....	....	1	134	....	1	2	9	11	17	30	67	54	13	....	13	10	8	3
	Elizabeth Chapel	Hay 6	176	....	1	2	1	....	....	3	175	2	....	6	18	58	41	74	191	89	12	....	12	4	6	4
	Maple Grove	Hay 21	109	....	....	....	....	....	1	....	108	....	....	2	9	27	21	41	98	56	....	....	....	14	7	....
11	**Faith-Francis Cove**		174	14	3	1	....	....	2	1	189	....	7	31	21	48	24	76	169	98	....	....	....	....	....	....
	Faith	Hay 10	115	6	3	1	....	....	....	....	125	....	2	19	15	26	14	45	100	60	....	....	....	....	....	....
	Francis Cove	Hay 15	59	8	....	....	....	....	2	1	64	....	5	12	6	22	10	31	69	33	....	....	....	....	....	....
12	**Fines Creek**		162	3	2	....	2	....	....	21	144	....	3	12	9	10	14	59	92	60	....	....	....	65	10	14
	Fines Creek	Hay 12	83	....	....	....	2	....	....	20	61	....	....	8	3	6	5	28	42	25	....	....	....	30	6	5
	Pine Grove	Hay 25	49	2	....	....	....	....	....	1	50	....	2	....	3	2	4	16	25	20	....	....	....	20	2	4
	Spring Creek	Mad 10	30	1	2	....	....	....	....	....	33	....	1	4	3	2	5	15	25	15	....	....	....	15	2	5
13	Franklin: **First**		533	7	4	....	8	....	....	6	530	4	5	39	33	124	88	169	414	250	....	45	35	45	24	18
	Franklin	Mac 6	527	7	4	....	6	....	....	6	526	4	5	39	33	124	88	169	414	250	....	45	35	45	24	18
	Salem	Mac 17	6	....	....	....	2	....	....	....	4	....	....	....	....	....	....	....	....	....	....	....	....	....	....	....

Bethel	Mac 2	114	5	....	....	2	1	....	....	116	1	5	7	14	28	10	46	98	50	22	40	4	12	3	2
Clark's Chapel	Mac 4	146	5	....	2	....	3	4	1	145	1	5	3	15	40	20	48	123	43	25	47	6	8	3	3
Dryman's Chapel	Mac 5	38	3	....	....	....	....	....	....	41	....	3	....	10	15	4	15	44	25	27	30	....	5	2	....
Hickory Knoll	Mac 8	43	....	....	....	2	....	....	....	41	....	....	....	12	25	10	39	86	27	12	38	....	5	....	....
15 Hayesville: First	Cla 1	**252**	**4**	**9**	....	**20**	....	....	**1**	**244**	**1**	**4**	**22**	**12**	**38**	**35**	**84**	**169**	**103**	**30**	**6**	**23**	**7**	**3**	....
16 Hayesville Circuit		**242**	**5**	....	....	**8**	....	....	**2**	**237**	**2**	**5**	**16**	**17**	**29**	**21**	**64**	**131**	**183**	**4**	**4**	....	**12**	....	....
Hickory Stand	Cla 2	54	2	....	....	3	....	....	1	52	1	2	4	4	9	12	15	40	23	....	....	....	....	....	....
Oak Forest	Cla 6	102	3	....	....	5	....	....	1	99	1	3	9	9	10	8	37	64	90	4	4	12	....	....	....
Ogden	Cla 7	24	....	....	....	....	....	....	....	24	....	....	....	....	....	....	....	....	....	....	....	....	....	....	....
Sweetwater	Cla 8	62	....	....	....	....	....	....	....	62	....	....	3	4	10	1	12	27	70	....	....	....	....	....	....
17 Haywood		**317**	**12**	....	....	....	....	**3**	**2**	**324**	....	**11**	**1**	**36**	**63**	**83**	**117**	**299**	**192**	**49**	....	**25**	....	....	....
Beaverdam	Hay 1	146	5	....	....	....	....	2	1	148	....	4	....	21	30	25	55	131	87	15	....	10	....	....	....
Louisa Chapel	Hay 19	86	6	....	....	....	....	1	1	90	....	6	....	9	30	40	40	119	79	34	....	15	....	....	....
Piney Grove	Hay 26	85	1	....	....	....	....	....	....	86	....	1	....	6	3	18	22	49	26	....	....	....	....	....	....
18 Highlands-Cashiers		**210**	**1**	....	**3**	....	....	....	....	**214**	**1**	**1**	**40**	**14**	**44**	**31**	**74**	**163**	**80**	**16**	....	**16**	....	**12**	....
Cashiers	Jac 1	95	1	....	3	....	....	....	....	99	....	1	15	6	16	15	31	68	35	10	....	10	....	6	....
Highlands	Mac 9	115	....	....	....	....	....	....	....	115	1	....	25	8	28	16	43	95	45	6	....	6	....	6	....
19 Long's Chapel	Hay 18	**374**	**6**	**23**	**6**	**9**	....	**11**	**3**	**386**	**6**	**2**	**63**	**19**	**89**	**57**	**128**	**293**	**146**	**66**	**25**	**32**	**41**	**6**	**6**
20 Macon		**372**	**3**	**4**	....	**2**	....	**1**	**3**	**373**	**3**	**3**	**11**	**35**	**85**	**57**	**153**	**330**	**155**	....	....	**18**	**8**	**13**	**12**
Asbury	Mac 1	147	....	....	....	....	....	....	....	147	....	....	2	10	36	23	49	118	57	....	....	4	....	6	5
Mulberry	Mac 14	67	....	....	....	....	....	....	....	67	2	....	2	8	30	12	27	67	33	....	....	9	....	3	2
Patton's	Mac 15	51	....	....	....	....	....	....	....	51	....	....	4	6	20	10	36	72	35	....	....	....	....	1	2
Union	Mac 20	107	3	4	....	2	....	1	3	108	1	3	3	11	9	12	41	73	30	....	....	5	8	3	3
21 Morning Star	Hay 22	**399**	**6**	**1**	**1**	**14**	....	....	**3**	**390**	**1**	**5**	**32**	**29**	**88**	**62**	**177**	**356**	**178**	....	....	**32**	**12**	**15**	....
22 Murphy: First	Che 3	**441**	**8**	**12**	**2**	**5**	**4**	**2**	**5**	**447**	**4**	**1**	**53**	**24**	**68**	**91**	**148**	**331**	**147**	....	....	**30**	**25**	**5**	**10**
23 Murphy Circuit		**429**	**7**	....	....	**1**	....	....	**7**	**428**	....	**11**	**1**	**51**	**85**	**76**	**137**	**349**	**216**	**15**	....	**15**	....	**7**	....
Belview	Che 2	74	....	....	....	....	....	....	....	74	....	....	....	8	15	11	29	63	36	....	....	....	....	1	....
Hampton Memorial	Che 4	32	....	....	....	....	....	....	1	31	....	....	....	5	5	3	10	23	8	....	....	....	....	1	....
Maggie's Chapel	Che 5	11	....	....	....	....	....	....	....	11	....	....	....	6	6	10	14	36	22	....	....	....	....	1	....
Martin's Creek	Che 6	39	1	....	....	....	....	....	3	37	....	3	....	6	8	11	11	36	20	15	....	15	....	....	....
Peachtree	Che 7	68	....	....	....	1	....	....	1	66	....	....	....	5	7	8	18	38	28	....	....	....	....	1	....
Ranger	Che 8	67	3	....	....	....	....	....	....	70	....	3	....	7	13	10	19	49	32	....	....	....	....	1	....
Reid's Chapel	Che 9	83	3	....	....	....	....	....	1	85	....	5	....	7	22	15	24	68	46	....	....	....	....	2	....
Tomotla	Che 10	55	....	....	....	....	....	....	1	54	....	....	1	7	9	8	12	36	24	....	....	....	....	....	....
24 North Macon		**277**	**4**	**3**	**1**	**4**	**3**	....	**3**	**275**	**2**	**2**	**12**	**40**	**42**	**24**	**89**	**195**	**106**	....	**10**	**12**	**23**	**5**	....
Carson Chapel	Mac 3	127	2	2	....	3	....	....	....	128	1	....	7	12	23	12	34	81	45	....	....	5	6	2	....
Iotla	Mac 10	47	1	....	1	....	2	....	2	45	1	1	2	8	4	3	23	38	19	....	....	2	....	1	....
Riverview	Mac 16	13	....	1	....	1	....	....	....	13	....	....	....	4	....	2	11	17	7	....	....	....	....	....	....
Snow Hill	Mac 19	90	1	....	....	....	1	....	1	89	....	1	3	16	15	7	21	59	35	....	10	5	17	2	....
25 Pigeon Valley		**217**	**14**	**2**	**4**	**2**	....	**8**	**3**	**224**	**4**	**11**	**10**	**32**	**62**	**40**	**130**	**264**	**137**	....	**20**	**19**	**65**	**16**	....
Cruso		33	2	....	1	....	....	....	....	36	2	2	2	14	16	10	23	63	37	....	8	8	15	6	....
Longs	Hay 17	184	12	2	3	2	....	8	3	188	2	9	8	18	46	30	107	201	100	....	12	11	50	10	....
26 Plains	Hay 29	**261**	**10**	**8**	**1**	**2**	....	**4**	**1**	**273**	**6**	**10**	**39**	**23**	**79**	**38**	**71**	**211**	**94**	....	**10**	**8**	**51**	**16**	**3**
27 Robbinsville	Grm 1	**168**	**3**	**2**	**2**	**11**	**11**	**1**	**3**	**149**	**1**	**1**	**8**	**8**	**29**	**20**	**42**	**99**	**50**	**16**	....	**16**	**8**	**11**	**3**
28 Rockwood	Hay 27	**172**	....	....	**1**	....	**3**	....	**2**	**168**	**1**	....	**6**	**15**	**34**	**42**	**98**	**189**	**82**	....	....	**15**	**10**	**11**	....
29 St. John	Hay 30	....	**5**	**11**	**1**	....	....	....	....	**17**	....	....	....	**6**	**11**	**2**	**5**	**24**	**16**	....	....	....	....	....	....
30 Shady Grove		**327**	**12**	....	....	**5**	....	....	**1**	**333**	**3**	**5**	**67**	**19**	**51**	**48**	**98**	**216**	**139**	**16**	....	**16**	....	**10**	....
Hemphill	Hay 16	23	....	....	....	....	....	....	....	23	....	....	4	3	4	3	15	25	14	....	....	....	....	2	....
Maggie	Hay 20	146	1	....	....	5	....	....	....	142	1	1	20	6	12	8	24	50	30	16	....	16	....	2	....
Peachtree	Hay 24	22	4	....	....	....	....	....	....	26	....	....	19	4	8	11	15	38	33	....	....	....	....	2	....
Shady Grove	Hay 28	136	7	....	....	....	....	....	1	142	2	4	24	6	27	26	44	103	62	....	....	....	....	4	....

WAYNESVILLE DISTRICT—Table 1-A (Continued)

CHARGE AND CHURCH	List Number	CHURCH MEMBERSHIP												CHURCH SCHOOL MEMBERSHIP AND ATTENDANCE											
		1 Total Full Members Reported Last Year	2 Rec. this year on Profession of Faith or Restored	3 Received by Transfer from Other Methodist Churches	4 Received from Other Denominations	5 Removed by Transfer to Other Methodist Churches	6 Removed by Q. C. Action or Withdrawn	7 Removed to Other Denominations	8 Removed by Death	9 Total Full Members	10 Baptisms—Infants presented by Parents or Guardians	11 Baptisms—All Others, Children, Youth, Adults	12 Preparatory Members Now on Roll (Baptized Children)	13 Total Officers, Teachers and Other Leaders (Do not include in 14, 15, 16)	14 Total Children—0-11 Years in entire Church School (include col. 23)	15 Total Youth 12-21 in entire Church School (include col. 24)	16 Total Adults 22 and older in entire Church School (include col. 25)	17 Total Church School Membership (Cols. 13-14-15-16)	18 Average Attendance at Sunday School (all ages)	19 Average Attendance Sunday Evening Fellowship (All ages)	20 Average Attendance Additional Sessions—Children	21 Av. Attendance MYF Sunday Evening (Include also in col. 19)	22 Av. Attendance Adults in Ch. Sch. Mtgs. other than Sunday School	23 Nursery Home Members (include also in col. 14)	24 Youth Home and Extension Members (include also in col. 15)
31 Shooting Creek		289	6	3	1	8	1	....	1	289	3	5	8	13	36	40	94	183	87	....	....	....	....	5	8
Bethel		49	....	....	....	....	....	....	....	49	....	....	....	....	....	....	....	....	....	....	....	....	....	....	....
Ledford	Cla 3	96	6	1	1	1	....	....	....	103	1	5	4	5	18	17	48	88	36	....	....	....	....	1	2
Marshall	Cla 4	55	....	....	....	4	1	....	....	50	....	....	2	4	2	9	10	25	20	....	....	....	....	1	3
Myers	Cla 5	72	....	2	....	1	....	....	....	73	2	....	2	4	16	14	36	70	31	....	....	....	....	2	2
Tusquitte	Cla 9	17	....	....	....	2	....	....	1	14	....	....	....	....	....	....	....	....	....	....	....	....	....	1	1
32 Sylva: First		388	9	13	3	13	3	....	5	392	5	3	32	35	118	36	115	304	129	....	....	39	20	18	6
Dillsboro	Jac 4	32	....	....	....	....	....	....	2	30	....	....	....	....	....	....	....	....	....	....	....	....	....	....	....
Sylva	Jac 10	356	9	13	3	13	3	....	3	362	5	3	32	35	118	36	115	304	129	....	....	39	20	18	6
33 Sylva Circuit		355	11	....	....	....	....	....	8	358	....	....	....	18	40	48	68	174	77	....	....	30	....	....	....
Love's Chapel	Jac 6	148	9	....	....	....	....	....	3	154	....	....	....	7	10	14	30	61	36	....	....	12	....	....	....
Wesleyanna	Jac 12	155	....	....	....	....	....	....	3	152	....	....	....	7	20	20	22	69	25	....	....	10	....	....	....
Wesley Chapel	Jac 13	52	2	....	....	....	....	....	2	52	....	....	....	4	10	14	16	44	16	....	....	8	....	....	....
34 Waynesville: **First**	Hay 14	855	10	19	....	18	....	8	9	849	6	5	106	39	165	207	280	691	291	45	22	45	....	22	68
35 Webster		215	1	....	....	1	....	1	3	211	....	....	....	17	42	26	150	235	124	12	....	12	....	....	....
East La Porte	Jac 5	44	....	....	....	....	....	....	....	44	....	....	....	6	20	10	60	96	50	....	....	....	....	....	....
Speedwell	Jac 9	111	1	....	....	....	....	....	3	109	....	....	....	8	20	12	60	100	50	12	....	12	....	....	....
Webster	Jac 11	60	....	....	....	1	....	1	....	58	1	1	....	3	2	4	30	39	24	....	....	....	....	....	....
36 West Macon		232	1	2	....	1	1	....	2	231	....	1	7	21	54	50	100	225	128	....	....	12	....	3	1
Gillespie's Chapel	Mac 7	49	....	....	....	....	....	....	1	48	....	....	....	3	4	8	13	28	14	....	....	....	....	1	....
Louisa	Mac 11	55	....	....	....	....	....	....	....	55	....	....	4	7	22	18	34	81	45	....	....	....	....	1	....
Maiden's Chapel	Mac 12	61	....	....	....	....	....	....	....	61	....	....	....	2	9	6	27	44	19	....	....	....	....	....	1
Mt. Zion	Mac 13	67	1	2	....	1	1	....	1	67	....	1	3	9	19	18	26	72	50	....	....	12	....	1	....
37 Whittier		197	1	2	....	1	....	....	3	196	....	3	....	17	44	40	101	202	120	50	....	9	34	5	....
Olivet	Jac 7	55	....	....	....	....	....	....	....	55	....	....	....	5	9	13	24	51	40	20	....	....	9	....	....
Shoal Creek	Jac 8	7	....	....	....	....	....	....	1	6	....	....	....	....	....	....	....	....	....	....	....	....	....	....	....
Whittier	Jac 14	135	1	2	....	1	....	....	2	135	....	3	....	12	35	27	77	151	80	30	....	9	25	5	....
Total		11787	239	171	45	204	42	52	133	11811	90	156	875	924	2487	1860	4080	9351	4868	653	439	668	657	311	180

List Number	CHARGE AND CHURCH	ADDITIONAL INFORMATION							W. S. C. S.							PROPERTY AND OTHER ASSETS				
		25 Adult Home and Extension Members (include also in col. 16)	26 Number of Church Schools on Charge	27 Methodist Pupils and Constituents in Vacation Church Schools	28 Church School Members Joining the Church on Profession of Faith	29 No. of classes or groups using or not using App. Meth. Lesson Material: Using	29 No. of classes or groups using or not using App. Meth. Lesson Material: Not	30 Church School Offering for World Service and Conf. Benevolences	31 Number of Societies (not Guilds, groups, or circles)	32 Membership (inc. W.S.C.)	33 Amount Paid for Local Church and Community Work	34 Methodist Men—No. chartered groups	35 Methodist Men—Membership	36 Number of "Together" Subscriptions	37 Number of Organized Churches	38 Estimated Value of Church Buildings, Equipment, & Land	39 Estimated Value of Parsonage, Furniture, and Land	40 Estimated Value of Other Property (including cash, bonds, etc.)	41 Indebtedness on Buildings, Equipment, Parsonages	42 Indebtedness on Current Expenses
1	**Andrews** ..... Che 1	14	1	35	2	12	....	....	1	71	174	1	16	2	1	88000	24000	....	....	....
2	**Bethel** ..... Hay 2	....	1	31	9	9	....	....	1	45	691	....	....	5	1	109000	24000	....	....	....
3	**Bryson City**	....	1	36	9	12	....	....	1	39	1208	....	....	3	1	121000	7000	2500	46000	....
	Bryson ..... Swa 2	....	1	36	9	12	....	....	1	39	1208	....	....	3	1	121000	7000	2500	45000	....
	Maple Springs ..... Swa 3	....	....	....	....	....	....	....	....	....	....	....	....	....	....	1000	....	....	....	....
4	Canton: **Central** ..... Hay 3	10	1	51	11	23	....	710	1	179	673	....	....	4	1	330000	45000	30000	....	....
5	**First** ..... Hay 13	8	1	51	10	12	....	....	1	76	452	....	....	1	1	80000	17000	16000	2330	....
6	**Cherokee**	....	2	119	....	12	....	....	1	36	564	....	....	1	1	111500	10800	500	....	....
	Big Cove ..... Swa 1	....	1	46	....	5	....	....	....	....	....	....	....	....	....	17500	....	....	....	....
	Cherokee ..... Jac 2	....	1	73	....	7	....	....	....	36	564	....	....	....	1	94000	10800	500	....	....
7	Clyde: **Central** ..... Hay 4	17	1	65	7	14	....	300	1	62	187	....	....	1	1	124000	22000	4000	....	....
8	**Crabtree**	11	4	62	8	20	....	....	2	37	444	....	....	3	4	104000	15300	....	360	....
	Crabtree ..... Hay 5	6	1	....	7	7	....	....	1	17	112	....	....	3	1	41500	....	....	....	....
	Davis Chapel ..... Hay 6	3	1	....	1	1	....	....	....	....	....	....	....	....	1	11100	....	....	....	....
	Fincher's Chapel ..... Hay 11	2	1	30	....	6	....	....	1	20	332	....	....	....	1	35000	....	....	360	....
	Mt. Zion ..... Hay 23	....	1	32	....	6	....	....	....	....	....	....	....	....	1	16400	....	....	....	....
9	**Cullowhee** ..... Jac 3	4	1	30	....	16	....	....	1	54	344	1	25	3	1	225000	15000	....	18500	....
10	**Dellwood**	10	3	57	1	25	....	....	3	69	1969	1	16	....	3	211500	21500	42749	....	....
	Dellwood ..... Hay 7	4	1	....	1	8	....	....	1	14	645	1	16	....	1	87000	....	9500	....	....
	Elizabeth Chapel ..... Hay 6	3	1	....	....	9	....	....	1	26	1255	....	....	....	1	100000	....	33249	....	....
	Maple Grove ..... Hay 21	3	1	57	....	8	....	....	1	29	69	....	....	....	1	24500	....	....	....	....
11	**Faith-Francis Cove**	4	2	35	11	4	5	....	2	21	302	....	....	55	2	76500	....	....	6120	....
	Faith ..... Hay 10	3	1	10	3	4	....	....	1	12	260	....	....	35	1	45000	....	....	6120	....
	Francis Cove ..... Hay 15	1	1	25	8	....	5	....	1	9	42	....	....	20	1	31500	....	....	....	....
12	**Fines Creek**	59	3	16	3	7	....	....	2	20	1206	....	....	4	3	44400	6000	6712	....	....
	Fines Creek ..... Hay 12	28	1	14	....	4	....	....	....	....	324	....	....	2	1	15000	6000	....	....	....
	Pine Grove ..... Hay 25	16	1	2	2	2	....	....	1	10	612	....	....	2	1	24000	....	612	....	....
	Spring Creek ..... Mad 10	15	1	....	1	1	....	....	1	10	270	....	....	....	1	5400	....	6100	....	....
13	Franklin: **First**	21	1	45	7	19	....	1635	1	88	1658	1	14	6	1	125000	30000	....	15000	....
	Franklin ..... Mac 6	21	1	45	7	19	....	1635	1	88	1658	1	14	6	1	125000	30000	....	15000	....
	Salem ..... Mac 17	....	....	....	....	....	....	....	....	....	....	....	....	....	....	....	....	....	....	....

WAYNESVILLE DISTRICT—Table 1-B (Continued)

List Number	CHARGE AND CHURCH	ADDITIONAL INFORMATION							W. S. C. S.							PROPERTY AND OTHER ASSETS				
		25 Adult Home and Extension Members include also in col. 16	26 Number of Church Schools on Charge	27 Methodist Pupils and Conferences in Vacation Church Schools	28 Church School Members participate in Church Worship and Faith	29 Use of Methodist Materials: Used	29 Use of Methodist Materials: Not	30 Charge Supplied with Cokesbury Goods, Leaflets, Material	31 Number of Societies (incl. Circles, groups, etc.)	32 Membership (inc. W.S.C.S.)	33 Amount Paid for Local Expenses, Conference, Work	34 Methodist Men—No. chartered groups	35 Methodist Men—Membership	36 Number of "Together" Subscriptions	37 Number of Organized Churches	38 Estimated Value of Church Buildings, Equipment, & Land	39 Estimated Value of Parsonage, Furniture, and Land	40 Estimated Value of Other Property (including cash, bonds, etc.)	41 Indebtedness on Buildings, Equipment, Parsonages	42 Indebtedness on Current Expenses
14	**Franklin Circuit**	18	4	175	9	23	....	....	2	27	37	....	7	....	4	101000	9500	....	....	....
	Bethel ... Mac 2	6	1	42	5	6	....	....	1	17	37	....	....	....	1	30000	....	....	....	....
	Clark's Chapel ... Mac 4	8	1	54	1	7	....	....	1	10	....	....	....	....	1	43000	....	....	....	....
	Dryman's Chapel ... Mac 5	1	1	38	3	4	....	....	....	....	....	....	....	....	1	13000	....	....	....	....
	Hickory Knoll ... Mac 8	3	1	41	....	6	....	....	....	....	....	....	....	....	1	15000	....	....	....	....
15	Hayesville: **First** ... Cla 1	16	1	35	3	10	....	....	1	40	....	1	6	25	1	150000	15000	....	....	....
16	**Hayesville Circuit**	....	3	32	5	12	....	....	3	....	....	....	....	....	4	15500	14000	7500	....	....
	Hickory Stand ... Cla 2	....	1	10	2	4	....	....	1	....	....	....	....	....	1	5000	....	....	....	....
	Oak Forest ... Cla 6	....	1	10	3	5	....	....	1	....	....	....	....	....	1	7000	....	2000	....	....
	Ogden ... Cla 7	....	....	....	....	....	....	....	....	....	....	....	....	....	1	3500	....	....	....	....
	Sweetwater ... Cla 8	....	1	12	....	3	....	....	1	....	....	....	....	....	1	....	....	5500	....	....
17	**Haywood**	....	3	60	12	21	....	....	3	53	746	....	....	5	3	110000	2500	....	7000	....
	Beaverdam ... Hay 1	....	1	....	5	8	....	....	1	22	581	....	....	1	1	50000	....	....	....	....
	Louisa Chapel ... Hay 19	....	1	60	6	9	....	....	1	16	149	....	....	1	1	45000	2500	....	7000	....
	Piney Grove ... Hay 26	....	1	....	1	4	....	....	1	15	16	....	....	3	1	15000	....	....	....	....
18	**Highlands-Cashiers**	6	2	7	....	12	....	....	2	25	....	....	....	1	2	155000	30000	....	....	....
	Cashiers ... Jac 1	2	1	....	....	5	....	....	1	9	....	....	....	....	1	65000	....	....	....	....
	Highlands ... Mac 9	4	1	7	....	7	....	....	1	16	....	....	....	1	1	90000	30000	....	....	....
19	**Long's Chapel** ... Hay 18	2	1	52	2	14	....	....	1	84	1059	....	....	5	1	175000	17500	6200	....	....
20	**Macon**	18	4	75	1	22	....	....	2	21	6	1	5	141	4	116000	12000	....	600	....
	Asbury ... Mac 1	7	1	28	....	6	....	....	1	9	....	....	....	58	1	38000	....	....	600	....
	Mulberry ... Mac 14	3	1	31	....	6	....	....	....	....	....	....	3	28	1	20000	....	....	....	....
	Patton's ... Mac 15	....	1	10	....	5	....	....	....	....	....	....	2	17	1	40000	....	....	....	....
	Union ... Mac 20	8	1	6	1	5	....	....	1	12	6	....	....	38	1	18000	....	....	....	....
21	**Morning Star** ... Hay 22	12	1	109	6	13	....	....	1	57	84	....	....	13	1	122800	20000	....	....	....
22	Murphy: **First** ... Che 3	10	1	55	6	21	....	400	1	111	1563	1	8	31	1	173000	30000	9530	....	....
23	**Murphy Circuit**	....	8	75	5	22	4	....	1	12	10	....	....	....	8	44800	15000	....	....	....
	Belview ... Che 2	....	1	20	....	4	....	....	1	12	10	....	....	....	1	5800	....	....	....	....
	Hampton Memorial ... Che 4	....	1	....	....	2	....	....	....	....	....	....	....	....	1	7000	....	....	....	....
	Maggie's Chapel ... Che 5	....	1	....	....	....	2	....	....	....	....	....	....	....	1	1500	....	....	....	....
	Martin's Creek ... Che 6	....	1	15	....	....	2	....	....	....	....	....	....	....	1	1500	....	....	....	....
	Peachtree ... Che 7	....	1	....	....	4	....	....	....	....	....	....	....	....	1	11000	....	....	....	....
	Ranger ... Che 8	....	1	20	3	4	....	....	....	....	....	....	....	....	1	3000	....	....	....	....
	Reid's Chapel ... Che 9	....	1	20	2	4	....	....	....	....	....	....	....	....	1	4000	....	....	....	....
	Tomotla ... Che 10	....	1	....	....	4	....	....	....	....	....	....	....	....	1	11000	....	....	....	....

Mac 10	....	1	16	1	4	....	....	....	....	5	....	....	....	1	10000	....	....	....	....	....
Riverview ... Mac 16	....	1	....	....	2	....	....	....	....	2	....	....	....	1	1500	....	....	80	23	....
Snow Hill ... Mac 19	....	1	20	1	6	....	....	1	26	10	....	....	1	1	30000	....	....	....	....	....
25 Pigeon Valley	14	2	25	14	21	....	....	1	49	58	....	....	2	2	99500	25000	....	....	....	....
Cruso	....	1	....	2	6	....	....	....	....	....	....	....	....	1	49500	....	....	....	....	....
Longs ... Hay 17	14	1	25	12	15	....	....	1	49	58	....	....	2	1	50000	25000	....	....	....	....
26 Plains ... Hay 29	11	1	76	10	8	....	....	1	42	757	....	....	1	1	100000	25000	100	6798	....	....
27 Robbinsville ... Grm 1	2	1	25	3	6	1	....	1	25	88	....	....	12	1	48000	22000	....	....	....	....
28 Rockwood ... Hay 27	5	1	21	....	9	....	....	1	30	404	....	....	3	1	35000	18000	....	8200	....	....
29 St. John ... Hay 30	....	1	....	5	5	....	....	....	....	....	....	....	....	1	25000	....	120	5000	....	....
30 Shady Grove	....	4	....	5	3	1	....	1	25	327	....	....	20	4	143000	12000	....	5000	....	....
Hemphill ... Hay 16	....	1	....	1	1	1	....	....	....	....	....	....	....	1	8000	....	....	....	....	....
Maggie ... Hay 20	....	1	....	....	1	....	....	....	....	....	....	....	....	1	60000	....	....	....	....	....
Peachtree ... Hay 24	....	1	....	....	1	....	....	....	....	327	....	....	....	1	15000	....	....	....	....	....
Shady Grove ... Hay 28	....	1	....	4	1	....	....	1	25	....	....	....	20	1	60000	12000	....	5000	....	....
31 Shooting Creek	17	3	71	4	10	1	....	3	28	10	....	....	1	4	60000	12000	....	....	....	....
Bethel	....	....	....	....	....	....	....	....	....	....	....	....	....	....	1000	....	....	....	....	....
Ledford ... Cla 3	7	1	39	4	3	1	....	1	9	10	....	....	1	1	12000	....	....	....	....	....
Marshall ... Cla 4	6	1	5	....	3	....	....	1	8	....	....	....	....	1	15000	....	....	....	....	....
Myers ... Cla 5	3	1	27	....	4	....	....	1	11	....	....	....	....	1	12000	....	....	....	....	....
Tusquitte ... Cla 9	1	....	....	....	....	....	....	....	....	....	....	....	....	1	20000	....	....	....	....	....
32 Sylva: **First**	12	1	53	9	15	....	291	1	74	145	1	30	5	2	120000	27000	18500	....	....	....
Dillsboro ... Jac 4	....	....	....	....	....	....	....	....	....	....	....	....	....	1	20000	....	....	....	....	....
Sylva ... Jac 10	12	1	53	9	15	....	291	1	74	145	1	30	5	1	100000	27000	18500	....	....	....
33 Sylva Circuit	....	3	64	2	15	....	....	2	....	....	....	....	....	3	130000	....	....	19128	....	....
Love's Chapel ... Jac 6	....	1	20	....	6	....	....	1	....	....	....	....	....	1	60000	....	....	19128	....	....
Wesleyanna ... Jac 12	....	1	26	....	5	....	....	1	....	....	....	....	....	1	45000	....	....	....	....	....
Wesley Chapel ... Jac 13	....	1	18	2	4	....	....	....	....	....	....	....	....	1	25000	....	....	....	....	....
34 Waynesville: **First** ... Hay 14	29	1	104	9	21	....	573	1	218	2577	....	....	36	1	470000	55000	....	17638	....	....
35 Webster	....	3	50	....	3	....	....	2	28	300	....	....	....	3	42000	15000	....	....	....	....
East La Porte ... Jac 5	....	1	27	....	1	....	....	....	....	....	....	....	....	1	7000	....	....	....	....	....
Speedwell ... Jac 9	....	1	23	....	1	....	....	1	14	150	....	....	....	1	30000	....	....	....	....	....
Webster ... Jac 11	....	1	....	....	1	....	....	1	14	150	....	....	....	1	5000	....	....	....	....	....
36 West Macon	11	4	77	1	18	....	....	1	12	29	....	....	1	4	47000	16000	801	705	....	....
Gillespie's Chapel ... Ma. 7	5	1	10	....	3	....	....	....	....	....	....	....	....	1	3000	....	....	....	....	....
Louisa ... Mac 11	2	1	20	....	6	....	....	....	....	....	....	....	....	1	25000	....	....	500	....	....
Maiden's Chapel ... Mac 12	3	1	13	....	2	....	....	....	....	....	....	....	....	1	7000	....	....	205	....	....
Mt. Zion ... Mac 13	1	1	34	1	7	....	....	1	12	29	....	....	1	1	12000	....	801	....	....	....
37 Whittier	10	2	....	2	10	4	....	1	19	365	....	....	2	2	61000	14000	....	6790	35	....
Olivet ... Jac 7	....	1	....	....	....	4	....	....	....	....	....	....	....	1	8000	....	....	290	35	....
Shoal Creek ... Jac 8	....	....	....	....	....	....	....	....	....	....	....	....	....	....	....	....	....	....	....	....
Whittier ... Jac 14	10	1	....	2	10	....	....	1	19	365	....	....	2	1	53000	14000	....	6500	....	....
District Property	....	....	....	....	....	....	....	....	....	....	....	....	....	....	....	32500	....	....	....	....
Total	351	81	1934	193	517	16	3909	53	1815	18469	8	127	394	83	4349000	690600	149462	165272	35	

WAYNESVILLE DISTRICT—Table 2-A

List Number	CHARGE AND CHURCH		LOCAL CHURCH EXP.				MINISTERIAL SUPPORT													BENEVOLENCES		
			Paid on Principal and Interest on Old Indebtedness, Loans, Mortgages, Etc. 44	Paid for Buildings and Improvements (Not Inc. Loans, Etc.) 45	Paid Other Current Expenses and Incidentals 46	Paid for Church School Lesson Materials, Supplies, Administration, etc. 47	Salary Claim: Pastor and Associate(s) 48	Total Paid Pastor and Associate(s) 49	Paid Travel and Expense—Pastor and Associate(s) 50	Dist. Superintendent's Fund—Apportioned 51a	Dist. Superintendent's Fund—Paid 51	Episcopal Fund—Apportioned 52a	Episcopal Fund—Paid 52	Conference Claimants' Fund—Apportioned 53a	Conference Claimants' Fund—Paid 53	Minimum Salary Fund—Apportioned 54a	Minimum Salary Fund—Paid 54	Jurisdictional, Area, Conf. and District Administration Funds 56	Interdenominational Co-operation Fund Paid 57	World Service and Conf. Benevolences Apportioned 58a	World Service and Conf. Benevolences Accepted 58b	World Service and Conf. Benevolences Paid 58
1	**Andrews**	Che 1	3090	401	2076	681	4200	4200	1000	189	189	84	84	756	756	336	336	84	....	943	943	943
2	**Bethel**	Hay 2	....	476	2232	400	4100	4100	900	162	162	72	72	648	648	222	222	72	....	880	880	880
3	**Bryson City**		9372	....	1490	329	4200	4200	600	189	189	84	84	756	756	223	223	84	....	880	880	880
	Bryson	Swa 2	9372	....	1490	329	4200	4200	600	189	189	84	84	756	756	223	223	84	....	880	880	880
	Maple Springs	Swa 3	....	....	....	....	....	....	....	....	....	....	....	....	....	....	....	....	....	....	....	....
4	Canton: **Central**	Hay 3	....	....	25490	....	7700	7700	300	347	346	154	154	1386	1386	1144	1144	1134	....	4140	4140	4140
5	**First**	Hay 13	4536	600	1019	658	4700	4700	1000	212	212	94	94	846	846	239	239	94	....	1795	1795	1795
6	**Cherokee**		....	....	2096	303	600	600	1600	27	27	12	12	108	108	48	48	12	....	110	110	110
	Big Cove	Swa 1	....	....	431	50	....	....	....	....	....	....	....	....	....	....	....	....	....	....	....	....
	Cherokee	Jac 2	....	....	1615	253	600	600	1600	27	27	12	12	108	108	48	48	12	....	110	110	110
7	Clyde: **Central**	Hay 4	....	1559	5755	669	4850	4850	450	216	216	96	96	864	864	400	400	96	....	829	829	829
8	**Crabtree**		....	26	1381	651	3526	3706	1368	152	152	67	67	608	608	183	183	67	....	622	622	622
	Crabtree	Hay 5	....	26	779	239	1120	1300	767	53	53	23	23	213	213	64	64	24	....	218	218	218
	Davis Chapel	Hay 6	....	....	158	19	768	768	267	35	35	15	16	140	140	42	42	15	....	143	143	143
	Fincher's Chapel	Hay 11	....	....	321	118	820	820	144	27	27	13	12	109	109	33	33	12	....	112	112	112
	Mt. Zion	Hay 23	....	....	123	275	818	818	190	37	37	16	16	146	146	44	44	16	....	149	149	149
9	**Cullowhee**	Jac 3	892	2920	2218	600	2600	2600	300	117	117	52	52	468	468	158	158	52	....	808	808	808
10	**Dellwood**		8820	7889	2248	954	4175	4175	400	180	180	80	80	720	720	254	254	80	....	808	808	808
	Dellwood	Hay 7	1508	7128	490	265	1375	1375	200	60	60	27	27	240	240	85	85	27	....	269	269	270
	Elizabeth Chapel	Hay 6	7312	629	1001	428	1300	1300	200	60	60	26	26	240	240	85	84	26	....	270	270	269
	Maple Grove	Hay 21	....	132	757	261	1500	1500	....	60	60	27	27	240	240	84	85	27	....	269	269	269
11	**Faith-Francis Cove**		3400	209	651	244	1600	1600	300	72	72	32	32	288	288	103	103	32	10	360	360	360
	Faith	Hay 10	3400	123	387	118	800	800	150	36	36	16	16	144	144	51	52	16	10	180	180	180
	Francis Cove	Hay 15	....	86	264	126	800	800	150	36	36	16	16	144	144	52	51	16	....	180	180	180
12	**Fines Creek**		150	473	580	42	1200	1215	....	50	25	22	25	198	155	76	61	69	....	240	240	145
	Fines Creek	Hay 12	150	89	324	16	450	450	....	....	....	....	....	....	30	30	25	....	....	90	90	45
	Pine Grove	Hay 25	....	25	56	14	400	400	....	....	15	....	10	....	65	26	26	39	....	80	80	80
	Spring Creek	Mad 10	....	359	200	12	350	365	....	....	10	....	15	....	65	20	20	30	....	70	70	20
13	Franklin: **First**		....	10580	2786	853	5000	5000	800	225	225	100	100	900	900	321	321	100	....	1635	1635	1635
	Franklin	Mac 6	....	10580	2786	853	5000	5000	800	225	225	100	100	900	900	321	321	100	....	1635	1635	1635
	Salem	Mac 17	....	....	....	....	....	....	....	....	....	....	....	....	....	....	....	....	....	....	....	....

Clark's Chapel	Mac 4	....	280	560	115	1304	1304	....	59	59	26	26	235	235	70	76	26	....	199	199	199
Dryman's Chapel	Mac 5	....	119	181	50	280	280	....	13	15	6	5	50	50	18	19	6	....	43	43	42
Hickory Knoll	Mac 8	....	100	217	140	412	412	....	18	16	8	9	74	74	25	12	8	....	62	62	63
15 Hayesville: **First**	Cla 1	....	1548	1740	293	4400	4400	800	198	198	83	83	792	792	261	261	88	....	673	673	673
16 Hayesville Circuit		....	1250	374	301	2700	2700	300	122	122	54	54	486	486	122	122	54	....	440	440	440
Hickory Stand	Cla 2	....	1000	118	70	405	405	45	18	18	8	8	73	73	18	18	8	....	66	66	66
Oak Forest	Cla 6	....	250	236	186	1350	1350	150	61	61	27	27	243	242	61	61	27	....	220	220	220
Ogden	Cla 7	....	....	....	....	675	675	75	31	31	14	14	122	122	31	31	14	....	110	110	110
Sweerwater	Cla 8	....	....	20	45	270	270	30	12	12	5	5	49	49	12	12	5	....	44	44	44
17 Haywood		2765	709	1062	454	2844	2700	....	122	122	54	54	486	486	176	176	54	....	606	606	606
Beaverdam	Hay 1	....	658	573	246	1200	1200	....	54	54	24	24	221	220	78	78	24	....	275	275	275
Louisa Chapel	Hay 19	2765	30	489	173	800	800	....	37	37	16	16	180	142	52	52	16	....	180	180	180
Piney Grove	Hay 26	....	21	....	35	700	700	....	31	31	14	14	85	124	46	46	14	....	151	151	151
18 Highlands-Cashiers		....	....	1997	226	3650	3650	950	131	132	58	58	522	522	191	192	58	....	356	356	356
Cashiers	Jac 1	....	....	880	105	1950	1950	600	66	66	29	29	261	261	96	96	29	....	178	178	178
Highlands	Mac 9	....	....	1117	160	1700	1700	350	66	66	29	29	261	261	96	96	29	....	178	178	178
19 Long's Chapel	Hay 18	3900	1170	4492	704	5000	5000	500	225	225	100	100	900	900	402	402	100	....	1075	1075	1075
20 Macon		....	2320	802	357	3500	3500	200	158	158	70	70	630	630	181	181	70	....	606	606	606
Asbury	Mac 1	....	2200	271	108	1138	1138	65	51	51	23	23	205	205	59	59	23	....	197	197	197
Mulberry	Mac 14	....	120	236	65	560	560	32	25	25	11	11	101	101	29	29	11	....	97	97	97
Patton's	Mac 15	....	....	119	82	665	575	38	30	30	13	13	120	120	34	34	13	....	115	115	115
Union	Mac 20	....	....	176	102	1138	1138	65	51	51	23	23	205	205	59	59	23	....	197	197	197
21 Morning Star	Hay 22	....	330	3538	974	4800	4800	900	207	207	92	92	828	828	362	362	92	....	1100	1100	1100
22 Murphy: **First**	Che 3	....	792	5095	807	5200	5200	600	234	234	104	104	936	936	433	433	104	....	2350	2350	2350
23 Murphy Circuit		....	300	770	365	2400	2523	....	108	108	48	48	432	432	133	111	36	....	406	406	406
Belview	Che 2	....	....	140	50	454	489	....	21	21	9	9	82	82	24	24	9	....	65	65	65
Hampton Memorial	Che 4	....	....	30	20	138	138	....	6	6	3	6	25	25	7	7	3	....	42	42	42
Maggie's Chapel	Che 5	....	....	15	15	140	140	....	6	6	3	6	25	25	7	6	2	....	22	22	22
Martin's Creek	Che 6	....	100	30	25	76	69	....	3	3	2	3	13	13	5	4	....	....	26	26	26
Peachtree	Che 7	....	50	145	50	403	403	....	18	18	8	18	73	73	22	11	3	....	65	65	65
Ranger	Che 8	....	....	175	50	318	349	....	14	14	6	14	57	57	20	20	6	....	60	60	60
Reid's Chapel	Che 9	....	....	70	70	417	456	....	19	19	8	19	75	75	21	21	8	....	60	60	60
Tomotla	Che 10	....	150	165	85	454	479	....	21	21	9	21	82	82	27	18	5	....	66	66	66
24 North Macon		30	220	....	339	3200	3200	200	140	140	62	62	558	558	179	178	62	....	656	656	656
Carson Chapel	Mac 3	12	110	....	150	1200	1200	100	50	50	22	22	198	198	64	64	22	....	237	237	237
Iotla	Mac 10	5	....	....	55	850	850	....	38	38	17	17	153	153	40	48	17	....	177	177	177
Riverview	Mac 16	1	....	....	20	50	50	....	2	2	2	1	9	9	5	4	1	....	10	10	10
Snow Hill	Mac 19	12	110	....	114	1100	1100	100	50	50	22	50	198	198	70	70	22	....	232	232	232
25 Pigeon Valley		....	3039	576	550	3600	3600	400	162	162	72	72	648	648	176	176	72	....	404	404	404
Cruso		....	2939	100	150	400	400	200	18	18	8	8	72	72	30	30	8	....	....	....	....
Longs	Hay 17	....	100	476	400	3200	3200	200	144	144	64	64	576	576	146	146	64	....	404	404	404
26 Plains	Hay 29	955	991	3153	1017	3800	3800	757	171	171	76	76	684	684	295	295	76	...	550	550	550
27 Robbinsville	Grm 1	....	1688	1322	398	3800	3800	700	171	171	76	76	684	684	192	192	76	....	646	646	646
28 Rockwood	Hay 27	3800	....	1508	511	1200	1200	1000	90	90	40	40	360	360	88	88	40	....	350	350	350
29 St. John	Hay 30	....	1571	123	21	....	....	....	....	....	....	....	....	....	....	....	....	....	....	....	48
30 Shady Grove		1500	3580	2915	517	4000	4200	940	180	150	80	80	720	746	236	233	....	....	808	808	424
Hemphill	Hay 16	....	50	150	40	200	200	....	10	10	10	10	10	22	13	10	....	....	10	10	20
Maggie	Hay 20	1500	1000	350	120	1800	1800	700	80	50	30	30	350	350	105	105	....	....	394	394	....
Peachtree	Hay 24	....	830	160	40	200	200	60	10	10	10	10	10	15	13	13	....	....	10	10	10
Shady Grove	Hay 28	....	1700	815	317	1800	1800	180	80	80	30	30	350	350	105	105	....	....	394	394	394

WAYNESVILLE DISTRICT—Table 2-A (Continued)

List Number	CHARGE AND CHURCH	LOCAL CHURCH EXP.				MINISTERIAL SUPPORT													BENEVOLENCES		
		Paid on Principal and Interest on Old Indebtedness, Loans, Mortgages, Etc. 44	Paid for Buildings and Improvements (Not Inc. Loans, Etc.) 45	Paid Other Current Expenses and Incidentals 46	Paid for Church School Lesson Materials, Supplies, Administration, etc. 47	Salary Claim: Pastor and Associate(s) 48	Total Paid Pastor and Associate(s) 49	Paid Travel and Expense—Pastor and Associate(s) 50	Dist. Superintendent's Fund—Apportioned 51a	Dist. Superintendent's Fund—Paid 51	Episcopal Fund—Apportioned 52a	Episcopal Fund—Paid 52	Conference Claimants' Fund—Apportioned 53a	Conference Claimants' Fund—Paid 53	Minimum Salary Fund—Apportioned 54a	Minimum Salary Fund—Paid 54	Jurisdictional, Area, Conf. and District Administration Funds 56	Interdenominational Co-operation Fund Paid 57	World Service and Conf. Benevolences Apportioned 58a	World Service and Conf. Benevolences Accepted 58b	World Service and Conf. Benevolences Paid 55
31	**Shooting Creek**	....	....	422	487	2676	2676	600	108	108	48	48	432	432	123	123	48	....	333	333	333
	Bethel	....	....	....	....	....	....	....	....	....	....	....	....	....	....	....	....	....	....	....	....
	Ledford Cla 3	....	....	143	331	965	965	240	33	33	15	15	134	134	39	39	14	....	103	103	103
	Marshall Cla 4	....	....	152	54	646	646	120	33	33	15	15	134	134	39	39	14	....	103	103	103
	Myers Cla 5	....	....	127	102	965	965	240	33	33	15	15	134	134	39	39	14	....	103	103	103
	Tusquitte Cla 9	....	....	....	....	100	100	....	9	9	3	3	30	30	6	6	6	....	24	24	24
32	Sylva: **First**	2625	1100	3840	578	5400	5400	900	243	243	108	108	972	972	352	352	108	....	2350	2350	2350
	Dillsboro Jac 4	....	....	....	....	....	....	....	....	....	....	....	....	....	....	....	....	....	800	800	800
	Sylva Jac 10	2625	1100	3840	578	5400	5400	900	243	243	108	108	972	972	352	352	108	....	1550	1550	1550
33	**Sylva Circuit**	....	8528	943	487	2100	2100	400	95	95	42	42	378	378	123	123	42	....	323	323	323
	Love's Chapel Jac 6	....	6854	1020	225	1050	1050	175	47	47	21	21	188	188	66	66	21	....	161	161	161
	Wesleyanna Jac 12	....	307	536	209	660	660	125	30	30	13	13	119	119	39	39	13	....	102	102	102
	Wesley Chapel Jac 13	....	1370	387	53	390	390	100	18	18	8	8	71	71	18	18	8	....	60	60	60
34	Waynesville: **First** Hay 14	18346	4801	16654	5201	8100	8100	400	365	365	162	162	1458	1458	1110	1110	162	....	4140	4140	4140
35	**Webster**	....	600	300	600	1800	1800	160	81	81	36	36	324	324	93	93	36	30	300	300	300
	East La Porte Jac 5	....	....	100	200	510	510	64	25	25	11	11	97	97	28	28	11	20	90	90	90
	Speedwell Jac 9	....	200	100	300	510	510	64	25	25	11	11	97	97	28	28	11	....	90	90	90
	Webster Jac 11	....	400	100	100	780	780	32	31	31	14	14	130	130	37	37	14	10	120	120	120
36	**West Macon**	329	2086	516	309	2026	2026	531	91	81	41	36	365	334	107	107	41	....	431	431	431
	Gillespie's Chapel Mac 7	....	....	41	27	256	256	44	11	11	5	5	46	46	12	12	5	....	54	54	54
	Louisa Mac 11	288	616	168	59	360	360	216	16	16	7	7	65	65	22	22	7	....	77	77	77
	Maiden's Chapel Mac 12	41	358	90	29	481	481	....	22	22	10	10	87	87	24	24	10	....	103	103	103
	Mt. Zion Mac 13	....	1112	217	194	929	929	271	42	42	19	19	167	167	49	49	19	....	197	197	197
37	**Whittier**	1456	643	506	617	2000	2000	405	90	74	40	34	360	330	117	102	30	....	310	310	271
	Olivet Jac 7	290	....	35	199	600	600	30	23	23	10	10	90	90	29	29	....	....	78	78	78
	Shoal Creek Jac 8	....	....	....	....	....	....	....	....	....	....	....	....	....	....	....	....	....	....	....	....
	Whittier Jac 14	1166	643	471	418	1400	1400	375	68	51	30	24	270	210	88	66	30	....	233	233	232
	Total	65968	63965	105173	22997	129947	130321	20661	5698	5698	2566	2558	23095	23017	9342	9287	3491	40	33766	33766	33296

List Number	CHARGE AND CHURCH		BENEVOLENCES								OTHER CONFERENCE BENEVOLENCES												
			59 World Service Special Gifts	60 General Advance Specials	61 One Great Hour of Sharing	62 Fellowship of Suffering and Service	63 Television-Radio Ministry Fund	64 Methodist Student Day	65 Methodist Youth Fund	66 Race Relations Sunday	67 Operational Expenses: Colleges, Universities, Seminaries	68 Operational Expenses: Wesley Foundations	69 Capital Expenditures: Colleges, Universities, Seminaries and Wesley Foundations	70 Hospitals	71 Homes for Children, Youth and the Aged	72 Conference Advance Specials	73 Church School Rally Day	74 WSCS (Includ. WSG), Cash Sent to District and Conference Treas.	75 Conference Fund	76 City or District Mission Society—Builders Club	77 All Other Benevolences	78 Grand Total Paid (Not Total Raised) Cols. 44-47 and 49-77
1	**Andrews**	Che 1	10	100	....	20	10	10	60	10	538	....	260	25	695	....	10	313	50	415	....		16366
2	**Bethel**	Hay 2	....	13	....	....	....	....	....	....	355	....	....	25	459	....	....	202	50	165	....		11433
3	**Bryson City**		....	125	25	....	....	....	20	....	356	....	....	35	460	....	....	451	50	430	....		20159
	Bryson	Swa 2	....	125	25	....	....	....	20	....	356	....	....	35	460	....	....	451	50	430	....		20159
	Maple Springs	Swa 3	....	....	....	....	....	....	....	....	....	....	....	....	....	....	....	....	....	....	....		....
4	Canton **Central**	Hay 3	....	4100	200	200	....	50	100	200	1831	250	....	250	2534	....	175	1503	50	1293	....		54530
5	**First**	Hay 13	....	262	....	....	....	....	86	....	383	....	42	15	495	....	....	401	50	290	1286		19105
6	**Cherokee**		....	50	39	28	....	....	20	....	78	....	....	....	101	....	....	161	50	293	6793		12529
	Big Cove	Swa 1	....	....	....	....	....	....	....	....	....	....	....	....	....	....	....	....	....	....	....		531
	Cherokee	Jac 2	....	50	39	28	....	....	20	....	78	....	....	....	101	....	....	161	50	293	6793		11998
7	Clyde **Central**	Hay 4	....	967	75	50	....	25	40	25	640	....	800	25	827	75	50	670	50	411	25		20539
8	**Crabtree**		....	300	35	20	....	10	140	10	293	....	....	25	378	....	15	99	50	292	182		10680
	Crabtree	Hay 5	....	150	12	7	....	4	135	4	103	....	....	9	132	....	5	79	17	88	90		4541
	Davis Chapel	Hay 6	....	50	8	4	....	2	....	2	67	....	....	6	87	....	4	....	12	57	....		1902
	Fincher's Chapel	Hay 11	....	50	6	5	....	2	5	2	53	....	....	4	68	....	2	20	9	88	20		2042
	Mt. Zion	Hay 23	....	50	9	9	....	2	....	2	70	....	....	10	91	....	4	....	12	59	72		2195
9	**Cullowhee**	Jac 3	127	100	....	158	....	....	20	....	252	....	....	....	315	....	....	365	50	302	....		12874
10	**Dellwood**		....	115	23	44	....	21	56	13	406	....	....	25	524	....	18	344	50	419	....		28666
	Dellwood	Hay 7	....	10	3	3	....	3	30	3	135	....	....	5	175	....	3	37	17	134	....		12240
	Elizabeth Chapel	Hay 6	....	15	10	8	....	8	12	5	136	....	....	10	164	....	10	129	16	176	....		12286
	Maple Grove	Hay 21	....	90	10	10	....	10	14	5	135	....	....	10	185	....	5	178	17	109	....		4140
11	**Faith-Francis Cove**		....	357	15	72	5	5	20	17	165	....	50	10	213	....	15	50	50	232	....		8577
	Faith	Hay 10	....	325	10	40	....	....	15	10	82	....	50	10	106	....	15	25	25	140	....		6285
	Francis Cove	Hay 15	....	32	5	32	5	5	5	7	83	....	....	....	107	....	....	25	25	92	....		2292
12	**Fines Creek**		....	15	....	....	....	....	....	....	76	....	....	....	75	....	....	....	16	....	....		3122
	Fines Creek	Hay 12	....	....	....	....	....	....	....	....	....	....	....	....	35	....	....	....	....	....	....		1160
	Pine Grove	Hay 25	....	10	....	....	....	....	....	....	....	....	....	....	20	....	....	....	....	....	....		876
	Spring Creek	Mad 10	....	5	....	....	....	....	....	....	....	....	....	....	20	....	....	....	16	....	....		1046
13	Franklin: **First**		....	337	35	45	....	10	50	10	513	100	....	10	663	100	10	1030	50	692	....		26955
	Franklin	Mac 6	....	337	35	45	....	10	50	10	513	100	....	10	663	100	10	1030	50	692	....		26955
	Salem	Mac 17	....	....	....	....	....	....	....	....	....	....	....	....	....	....	....	....	....	....	....		....

WAYNESVILLE DISTRICT—Table 2-B (Continued)

List Number	CHARGE AND CHURCH	BENEVOLENCES								OTHER CONFERENCE BENEVOLENCES												
		59 World Service Special Gifts	60 General Advance Specials	61 One Great Hour of Sharing	62 Fellowship of Suffering and Service	63 Television-Radio Ministry Fund	64 Methodist Student Day	65 Methodist Youth Fund	66 Race Relations Sunday	67 Operational Expenses: Colleges, Universities, Seminaries	68 Operational Expenses: Wesley Foundations	69 Capital Expenditures: Colleges, Universities, Seminaries and Wesley Foundations	70 Hospitals	71 Homes for Children, Youth and the Aged	72 Conference Advance Specials	73 Church School Rally Day	74 WSCS (Includ. WSG), Cash Sent to District and Conference Treas.	75 Conference Fund	76 City or District Mission Society—Builders Club	77 All Other Benevolences	78 Grand Total Paid (Not Total Raised) Cols. 44-47 and 49-77
14	**Franklin Circuit**	....	354	19	18	....	....	35	17	292	....	....	35	378	....	22	110	50	446	....	**10236**
	Bethel ... Mac 2	....	314	10	10	....	....	20	10	114	....	....	15	142	....	10	86	20	219	....	4732
	Clark's Chapel ... Mac 4	....	6	5	5	....	....	15	5	114	....	....	10	142	....	10	24	20	146	....	3382
	Dryman's Chapel ... Mac 5	....	4	....	3	....	....	....	2	29	....	....	....	43	....	2	....	4	38	....	890
	Hickory Knoll ... Mac 8	....	30	4	....	....	....	....	....	35	....	....	10	51	....	....	....	6	43	....	1232
15	Hayesville: **First** ... Cla 1	5	580	50	27	....	....	80	20	417	....	....	25	539	250	15	146	50	347	15	**13447**
16	**Hayesville Circuit**	....	....	10	14	....	10	....	18	195	....	....	10	248	160	3	40	50	242	....	**7203**
	Hickory Stand ... Cla 2	....	....	....	....	....	....	....	....	28	....	....	....	41	....	....	....	8	....	....	1960
	Oak Forest ... Cla 6	....	....	10	14	....	10	....	18	98	....	....	10	121	160	3	40	25	....	....	3426
	Ogden ... Cla 7	....	....	....	....	....	....	....	....	49	....	....	....	56	....	....	....	24	....	....	1213
	Sweetwater ... Cla 8	....	....	....	....	....	....	....	....	20	....	....	....	25	....	....	....	62	....	....	604
17	**Haywood**	....	166	60	66	....	....	35	....	210	....	270	58	365	45	....	220	50	317	....	**11050**
	Beaverdam ... Hay 1	....	107	34	31	....	....	25	....	126	....	....	20	161	15	....	63	22	142	....	4098
	Louisa Chapel ... Hay 19	....	39	16	25	....	....	10	....	84	....	100	26	108	15	....	50	15	93	....	5281
	Piney Grove ... Hay 26	....	20	10	10	....	....	....	....	....	....	170	12	96	15	....	107	13	82	....	1743
18	**Highlands-Cashiers**	....	150	....	....	....	....	....	....	306	....	....	....	396	....	....	....	50	206	....	**9249**
	Cashiers ... Jac 1	....	75	....	....	....	....	....	....	....	....	....	....	198	....	....	....	25	91	....	4583
	Highlands ... Mac 9	....	75	....	....	....	....	....	....	....	....	....	....	198	....	....	....	25	115	....	4399
19	**Long's Chapel** ... Hay 18	25	1228	224	92	....	45	100	45	643	100	....	45	831	....	45	985	50	584	79	23689
20	**Macon**	....	241	29	75	10	10	15	10	290	....	....	46	375	25	....	23	50	492	180	**10765**
	Asbury ... Mac 1	....	41	9	15	3	3	5	3	94	....	....	6	122	8	....	....	16	147	45	4880
	Mulberry ... Mac 14	....	20	3	19	2	2	5	2	46	....	....	4	60	4	....	....	8	97	40	1599
	Patton's ... Mac 15	....	139	4	6	2	2	....	2	55	....	....	3	71	5	....	....	10	101	45	1669
	Union ... Mac 20	....	41	13	34	3	3	5	3	94	....	....	6	122	8	....	23	16	147	50	2584
21	**Morning Star** ... Hay 22	200	50	....	35	....	24	40	16	579	....	....	25	747	....	12	165	50	300	....	**15436**
22	Murphy: **First** ... Che 3	....	779	86	52	....	....	115	30	692	....	20	71	904	35	57	494	50	611	27	**20678**
23	**Murphy Circuit**	....	113	....	8	....	....	....	....	159	....	64	....	200	....	....	....	50	322	....	**6015**
	Belview ... Che 2	....	10	....	....	....	....	....	....	38	....	....	....	49	....	....	....	8	74	....	1068
	Hampton Memorial ... Che 4	....	17	....	....	....	....	....	....	12	....	....	....	15	....	....	....	8	32	....	358
	Maggie's Chapel ... Che 5	....	11	....	....	....	....	....	....	9	....	....	....	1	....	....	....	5	11	....	271
	Martin's Creek ... Che 6	....	6	....	....	....	....	....	....	5	....	....	....	....	....	....	....	4	....	....	287
	Peachtree ... Che 7	....	12	....	....	....	....	....	....	10	....	....	....	....	....	....	....	8	....	....	856
	Ranger ... Che 8	....	29	....	....	....	....	....	....	33	....	....	....	43	....	....	....	5	67	....	914
	Reid's Chapel ... Che 9	....	15	....	8	....	....	....	....	33	....	....	....	43	....	....	....	5	83	....	974
	Tomotla ... Che 10	....	13	....	....	....	....	....	....	19	....	64	....	49	....	....	....	7	55	....	1287

Iofla	Mac 10	56	47	5	....	....	....	....	5	64	....	....	....	56	....	5	....	10	50	....	1650
Riverview	Mac 16	14	3	....	....	....	....	....	....	7	....	....	....	14	....	....	....	....	....	....	136
Snow Hill	Mac 19	147	70	5	5	5	5	15	5	112	....	....	....	147	....	5	120	20	95	....	2786
25 Pigeon Valley		....	194	35	47	....	5	10	25	282	....	....	31	365	50	10	229	50	133	700	11865
Cruso		....	14	5	5	....	5	10	5	48	....	....	5	62	....	....	....	....	33	100	4217
Longs	Hay 17	....	180	30	42	....	....	....	20	234	....	....	26	303	50	10	229	50	100	600	7648
26 Plains	Hay 29	....	275	....	5	5	5	30	5	472	....	....	25	610	....	5	185	50	326	35	14558
27 Robbinsville	Grm 1	....	302	65	45	15	10	20	10	308	....	....	30	403	....	10	193	50	273	84	11571
28 Rockwood	Hay 27	100	120	25	30	....	10	35	15	141	....	....	25	182	....	....	119	50	212	45	10096
29 St. John	Hay 30	....	13	8	5	....	....	....	....	....	....	....	....	....	....	....	....	....	....	26	....	1815
30 Shady Grove		....	....	....	....	....	....	....	....	60	....	....	....	129	....	....	....	50	....	10	15534
Hemphill	Hay 16	....	....	....	....	....	....	....	....	....	....	....	....	28	....	....	....	10	....	....	550
Maggie	Hay 20	....	....	....	....	....	....	....	....	....	....	....	....	50	....	....	....	10	....	....	6065
Peachtree	Hay 24	....	....	....	....	....	....	....	....	10	....	....	....	30	....	....	....	10	....	10	1408
Shady Grove	Hay 28	....	....	....	....	....	....	....	....	50	....	....	....	21	....	....	....	20	....	....	5862
31 Shooting Creek		....	58	31	25	....	....	....	11	197	....	....	....	254	....	....	83	50	14	....	6000
Bethel		....	....	....	....	....	....	....	....	....	....	....	....	....	....	....	....	....	....	....	....
Ledford	Cla 3	....	26	14	13	....	....	....	6	65	....	....	....	81	....	....	12	15	....	....	2249
Marshall	Cla 4	....	6	3	6	....	....	....	3	53	....	....	....	66	....	....	29	15	....	....	1491
Myers	Cla 5	....	26	14	6	....	....	....	2	65	....	....	....	81	....	....	42	15	....	....	2023
Tusquitte	Cla 9	....	....	....	....	....	....	....	....	14	....	....	....	26	....	....	....	5	14	....	237
32 Sylva: **First**		....	300	24	53	15	20	85	15	563	200	1100	26	728	...	35	730	50	523	210	23253
Dillsboro	Jac 4	....	....	....	....	....	....	....	....	....	....	....	....	....	....	....	....	....	....	....	800
Sylva	Jac 10	....	300	24	53	15	20	85	15	563	200	1100	26	728	....	35	730	50	523	210	22453
33 Sylva Circuit		....	24	....	....	....	....	30	....	197	....	95	....	254	....	....	32	50	355	....	15498
Love's Chapel	Jac 6	....	13	....	....	....	....	10	....	98	....	95	....	126	....	....	20	17	153	....	10360
Wesleyanna	Jac 12	....	11	....	....	....	....	10	....	63	....	....	....	79	....	....	12	17	156	....	2498
Wesley Chapel	Jac 13	....	....	....	....	....	....	10	....	36	....	....	....	49	....	....	....	16	46	....	2640
34 Waynesville: **First**	Hay 14	....	1891	111	108	....	25	100	50	1776	....	2500	150	2294	1050	74	1428	50	1350	194	74050
35 Webster		30	105	....	....	....	....	20	....	149	....	100	15	192	30	15	130	50	280	30	5506
East La Porte	Jac 5	10	35	....	....	....	....	....	....	45	....	100	5	58	10	5	....	15	76	10	1525
Speedwell	Jac 9	10	35	....	....	....	....	10	....	45	....	....	5	58	10	5	65	15	108	10	1812
Webster	Jac 11	10	35	....	....	....	....	10	....	59	....	....	5	76	10	5	65	20	96	10	2169
36 West Macon		....	141	....	....	....	5	25	5	171	....	....	5	226	15	5	70	50	242	321	8108
Gillespie's Chapel	Mac 7	....	12	....	....	....	....	....	....	19	....	....	....	30	....	....	....	6	54	10	632
Louisa	Mac 11	....	24	....	....	....	....	10	....	35	....	....	....	46	5	....	....	9	55	87	2172
Maiden's Chapel	Mac 12	....	10	....	....	....	....	....	....	39	....	....	....	50	5	....	....	12	61	25	1457
Mt. Zion	Mac 13	....	95	....	....	....	5	15	5	78	....	....	5	100	5	5	70	23	72	199	3893
37 Whittier		17	100	10	15	....	8	....	....	163	....	....	25	68	....	....	....	43	35	647	7599
Olivet	Jac 7	....	....	....	....	....	....	....	....	....	....	....	5	....	....	....	....	13	....	96	1498
Shoal Creek	Jac 8	....	....	....	....	....	....	....	....	....	....	....	....	....	....	....	....	....	....	....	....
Whittier	Jac 14	17	100	10	15	....	8	....	....	....	....	....	20	47	....	....	....	37	35	551	5926
Total		864	14215	1249	1367	70	318	1412	592	14434	650	5301	1092	18777	1835	616	11199	1759	13151	10863	586236

WINSTON-SALEM DISTRICT—Table 1-A

List Number	CHARGE AND CHURCH	CHURCH MEMBERSHIP												CHURCH SCHOOL MEMBERSHIP AND ATTENDANCE											
		1 Total Full Members Reported Last Year	2 Rec. this year on Profession of Faith or Restored	3 Received by Transfer from Other Methodist Churches	4 Received from Other Denominations	5 Removed by Transfer to Other Methodist Churches	6 Removed by Q. C. Action or Withdrawn	7 Removed to Other Denominations	8 Removed by Death	9 Total Full Members	10 Baptisms—Infants presented by Parents or Guardians	11 Baptisms—All Others, Children, Youth, Adults	12 Preparatory Members Now on Roll (Baptized Children)	13 Total Officers, Teachers and Other Leaders (Do not include in 14, 15, 16)	14 Total Children—0-11 Years in entire Church School (include col. 23)	15 Total Youth 12-21 in entire Church School (include col. 24)	16 Total Adults 22 and older in entire Church School (include col. 25)	17 Total Church School Membership (Cols. 13-14-15-16)	18 Average Attendance at Sunday School (all ages)	19 Average Attendance Sunday Evening Fellowship (All ages)	20 Average Attendance Additional Sessions—Children	21 Av. Attendance MYF Sunday Evening (include also in col. 19)	22 Av. Attendance Adults in Ch. Sch. Mtgs. other than Sunday School	23 Nursery Home Members (include also in col. 14)	24 Youth Home and Extension Members (include also in col. 15)
1	**Brookstown** For 6	208	12	7	6	2	6	....	....	225	3	4	24	15	73	31	143	262	156	19	46	19	20	10	....
2	**Concord-Sharon**	462	27	1	2	3	....	8	4	477	1	24	14	45	125	79	231	480	309	66	....	54	47	....	....
	Concord For 14	148	14	1	2	....	....	1	2	162	1	11	4	12	44	34	85	175	101	22	....	22	15	....	....
	Harmony Grove For 22	126	....	....	....	2	....	6	1	117	....	....	3	11	22	12	48	93	90	12	....	15	15	....	....
	Sharon For 49	188	13	....	....	1	....	1	1	198	....	13	7	22	59	33	98	212	118	32	....	17	17	....	....
3	**Danbury**	370	....	3	....	....	....	....	3	370	1	....	13	31	120	58	165	374	257	14	....	12	....	9	....
	Bethesda Sto 2	140	....	....	....	....	....	....	....	140	....	....	5	10	26	23	48	107	88	....	....	....	....	3	....
	Danbury Sto 4	32	....	1	....	....	....	....	....	33	....	....	2	3	3	4	18	28	14	....	....	....	....	....	....
	Davis Chapel Sto 5	21	....	1	....	....	....	....	....	22	....	....	....	3	6	5	12	26	12	....	....	....	....	....	....
	Palmyra Sto 9	177	....	1	....	....	....	....	3	175	1	....	6	15	85	26	87	213	143	14	....	12	....	6	....
4	**Dobson** Sur 5	154	6	....	....	3	....	2	....	155	....	4	18	10	50	27	43	130	60	15	....	15	....	12	....
5	**East Bend**	463	8	....	2	....	....	1	1	471	....	8	12	59	131	104	214	508	335	12	5	23	....	....	....
	Baltimore Yad 2	156	7	....	....	....	....	....	1	162	....	7	1	20	60	25	64	169	115	....	....	....	....	....	....
	East Bend Yad 5	145	....	....	....	....	....	....	....	145	....	....	3	10	34	24	79	147	100	12	....	12	....	....	....
	Stony Knoll Yad 18	114	1	....	2	....	....	1	....	116	....	1	8	25	23	33	53	134	83	....	....	11	....	....	....
	Union Hill Yad 20	48	....	....	....	....	....	....	....	48	....	....	....	4	14	22	18	58	37	....	5	....	....	....	....
6	**Forsyth-Stokes**	386	9	2	3	9	16	....	5	370	4	7	13	32	110	52	186	380	235	....	....	17	....	8	....
	Antioch For 1	100	....	1	....	4	2	....	2	93	1	....	2	9	20	17	39	85	57	....	....	13	....	1	....
	Bethlehem For 5	97	8	....	3	1	10	....	1	96	2	6	7	10	40	14	64	128	73	....	....	4	....	2	....
	Forest Chapel Sto 7	85	....	1	....	....	....	....	....	86	....	....	....	7	24	14	40	85	56	....	....	....	....	1	....
	St. Mark For 51	104	1	....	....	4	4	....	2	95	1	1	4	6	26	7	43	82	49	....	....	....	....	4	....
7	**Germanton–Oak Grove**	97	....	....	4	....	....	....	1	100	2	....	26	22	49	25	75	171	87	....	61	8	26	....	....
	Germanton Sto 74	58	....	....	4	....	....	....	1	61	2	....	26	16	32	17	44	109	54	....	40	8	19	....	....
	Oak Grove For 39	39	....	....	....	....	....	....	....	39	....	....	....	6	17	8	31	62	33	....	21	....	7	....	....
8	**Hickory Ridge** For 24	200	2	1	1	2	....	2	....	200	4	2	18	18	44	25	92	179	125	14	....	14	29	16	....
9	Kernersville: **Cherry St.-Pine Grove**	341	5	2	3	8	....	1	5	337	3	7	12	53	63	74	143	333	215	51	....	15	35	....	10
	Cherry Street For 11	178	3	2	1	5	....	1	3	175	2	4	7	21	37	43	69	170	112	20	....	9	23	....	3
	Pine Grove For 44	163	2	....	2	3	....	....	2	162	1	3	5	32	26	31	74	163	103	31	....	6	12	....	7
10	**Main Street** For 28	447	20	3	3	19	3	3	2	446	6	7	43	26	112	106	129	373	186	....	....	20	....	4	....
11	**King**	442	11	....	3	3	....	2	....	451	3	9	20	37	146	77	222	482	333	22	....	22	....	25	1
	Antioch For 2	159	1	....	....	3	....	1	....	156	2	....	9	12	37	22	65	136	93	12	....	12	....	5	1
	Bethel Sto 1	135	....	....	....	....	....	....	....	135	1	....	3	9	30	23	65	127	91	10	....	10	....	6	....
	Trinity Sto 16	148	10	....	3	....	....	1	....	160	....	9	8	16	79	32	92	219	149	....	....	....	....	14	....

12 Level Cross		**371**	**6**	....	**4**	....	**52**	**2**	**3**	**524**	**3**	**6**	**1**	**42**	**14**	**31**	**104**	**[illegible]**	**[illegible]**	....	....	....	....	....	....	....	....
Level Cross	Sur 12	84	....	....	2	....	....	....	....	86	....	....	....	13	25	16	54	108	66	....	....	12	....	2	....		
Rockford	Sur 22	75	....	....	....	....	12	....	1	62	....	....	....	5	11	16	13	45	30	....	....	....	....	....	....		
Siloam	Sur 26	81	....	....	....	....	22	....	....	59	2	....	4	5	10	11	19	45	30	....	....	4	....	2	....		
Stanford	Sur 27	39	....	....	1	....	9	1	....	30	....	....	....	4	14	8	14	40	26	....	....	2	....	....	....		
Stony Knoll	Sur 28	92	6	....	1	....	9	1	2	87	1	6	3	15	14	16	34	79	60	....	....	7	25	2	....		
13 Lewisville		**382**	**12**	**6**	**2**	**5**	**2**	**3**	**2**	**390**	**2**	**9**	**30**	**40**	**93**	**59**	**193**	**390**	**228**	....	**34**	**30**	....	**8**	....		
Lewisville	For 26	287	6	5	1	3	2	3	2	289	2	4	26	18	76	42	144	280	163	....	20	20	....	7	....		
Union	For 54	95	6	1	1	2	....	....	....	101	....	5	4	22	22	17	49	110	65	....	14	10	....	1	....		
14 Mount Airy: **Central**	Sur 4	**743**	**7**	**21**	**3**	**8**	....	**10**	**11**	**745**	**2**	....	**88**	**49**	**128**	**83**	**185**	**445**	**228**	**84**	**71**	**65**	**12**	**24**	**32**		
15 Franklin Heights		**246**	**3**	**1**	**3**	**2**	....	**1**	**1**	**249**	**4**	**3**	**4**	**36**	**42**	**48**	**93**	**219**	**125**	**18**	**30**	**21**	**25**	**5**	**8**		
Franklin Heights	Sur 9	180	3	1	3	2	....	....	1	184	2	3	2	21	32	43	68	164	98	18	30	21	15	5	8		
Zion	Sur 31	66	....	....	....	....	....	1	....	65	2	....	2	15	10	5	25	55	27	....	....	....	10	....	....		
16 Rockford Street	Sur 23	**185**	**2**	**1**	**1**	**6**	....	....	**1**	**182**	....	**2**	**7**	**17**	**53**	**23**	**85**	**178**	**78**	....	**7**	**15**	**30**	**7**	....		
17 Salem	Sur 24	**273**	**12**	....	....	**2**	....	**1**	**1**	**281**	**1**	**11**	**7**	**19**	**40**	**55**	**87**	**201**	**100**	**52**	....	**23**	**51**	**30**	**5**		
18 Mt. Airy Circuit		**117**	**2**	....	....	....	....	....	....	**119**	....	**2**	....	**12**	**42**	**35**	**75**	**164**	**95**	....	....	**30**	....	....	....		
Hatcher's Chapel	Pat 3	**49**	....	....	....	....	....	....	....	49	....	....	....	4	15	10	30	59	35	....	....	10	....	....	....		
Mt. Herman	Sur 14	47	2	....	....	....	....	....	....	49	....	2	....	4	15	15	25	59	35	....	....	12	....	....	....		
Pleasant View	Sur 21	21	....	....	....	....	....	....	....	21	....	....	....	4	12	10	20	46	25	....	....	8	....	....	....		
19 Mount Pleasant-Tabernacle		**257**	**20**	....	**2**	....	....	....	**2**	**277**	....	....	....	**17**	**49**	**92**	**136**	**294**	**190**	**75**	....	**50**	....	....	....		
Mount Pleasant	For 35	186	13	....	2	....	....	....	1	200	....	....	....	9	27	67	115	218	122	75	....	30	....	....	....		
Tabernacle	For 52	71	7	....	....	....	....	....	1	77	....	....	....	8	22	25	21	76	68	....	....	20	....	....	....		
20 New Hope Circuit		**255**	**7**	....	....	**2**	....	....	....	**260**	....	**6**	**2**	**26**	**60**	**50**	**103**	**239**	**205**	**50**	....	**50**	....	**20**	....		
Blackwater	Sur 2	86	3	....	....	....	....	....	....	89	....	....	....	7	25	15	35	82	80	35	....	35	....	8	....		
Bryant Memorial	Sur 3	40	....	....	....	....	....	....	....	40	....	....	1	5	....	6	18	29	20	....	....	....	....	1	....		
New Hope	Sur 16	71	....	....	....	2	....	....	....	69	....	....	1	8	20	12	30	70	65	15	....	15	....	7	....		
Pine Hill	Sur 20	58	4	....	....	....	....	....	....	62	....	....	....	6	15	17	20	58	40	....	....	....	....	4	....		
21 Oak Grove & Mt. Airy Parish	Sur 17	**121**	**1**	....	**1**	**3**	**4**	....	**6**	**110**	....	**1**	**2**	**8**	**21**	**13**	**28**	**70**	**32**	....	....	....	....	**3**	....		
22 Pilot Mountain	Sur 19	**247**	**1**	**2**	....	**10**	**1**	....	**1**	**238**	....	....	**9**	**18**	**46**	**42**	**44**	**150**	**69**	**24**	....	**24**	....	**9**	....		
23 Pine Grove-Clemmons		**468**	**12**	**20**	**4**	**9**	....	**6**	**3**	**466**	**7**	**6**	**57**	**49**	**189**	**68**	**211**	**517**	**312**	**10**	**27**	**10**	....	**6**	**7**		
Clemmons	For 13	138	3	8	2	2	....	2	....	147	1	1	23	12	72	27	76	187	110	....	12	....	....	3	2		
Pine Grove	For 45	330	9	12	2	7	....	4	3	339	6	5	34	37	117	41	135	330	202	10	15	10	....	3	5		
24 Pinnacle		**395**	**2**	**1**	**3**	**1**	**4**	**7**	**7**	**382**	....	....	....	**30**	**90**	**70**	**159**	**349**	**185**	**25**	....	**25**	....	....	....		
Chestnut Grove	Sto 3	89	....	....	....	....	4	3	2	80	....	....	....	8	25	29	45	107	62	....	....	....	....	....	....		
Mt. Zion	Sto 8	195	1	1	3	1	....	4	4	191	....	....	....	13	38	27	63	141	78	....	....	....	....	....	....		
Pinnacle	Sto 11	111	1	....	....	....	....	....	1	111	....	....	....	9	27	14	51	101	45	....	....	....	....	....	....		
25 Rural Hall	For 47	**246**	....	**2**	**1**	**5**	**1**	....	**1**	**242**	**3**	....	**23**	**19**	**52**	**27**	**128**	**226**	**124**	....	**38**	**12**	....	....	....		
26 Sedge Garden	For 48	**604**	**12**	**3**	**6**	**8**	....	**1**	**1**	**615**	**12**	**6**	**93**	**26**	**200**	**177**	**267**	**670**	**363**	**100**	**15**	**30**	**70**	**15**	**18**		
27 Shiloh-Olivet		**206**	**15**	**9**	....	....	....	....	....	**230**	....	....	....	**16**	**50**	**40**	**111**	**217**	**119**	....	....	**8**	....	....	....		
Mt. Olivet	For 42	90	....	....	....	....	....	....	....	....	....	....	....	....	....	....	....	....	....	....	....	....	....	....	....		
Shiloh	For 50	116	....	....	....	....	....	....	....	....	....	....	....	....	....	....	....	....	....	....	....	....	....	....	....		
28 Shoals		**353**	**7**	**1**	**4**	**1**	**44**	**1**	**2**	**317**	....	**7**	**4**	**34**	**84**	**75**	**78**	**271**	**183**	**40**	....	**40**	....	....	....		
Fairview	Sur 7	134	6	....	....	....	9	....	1	130	....	6	....	9	40	42	29	120	70	20	....	20	....	....	....		
Pilotview	Sur 18	62	....	....	....	1	12	....	....	49	....	....	4	5	8	3	8	24	18	....	....	....	....	....	....		
Shoals	Sur 25	74	....	1	....	....	4	1	....	70	....	....	....	5	12	10	15	42	30	....	....	....	....	....	....		
Whitaker	Sur 29	83	1	....	4	....	19	....	1	68	....	1	....	15	24	20	26	85	65	20	....	20	....	....	....		
29 Smithtown		**413**	**15**	....	**4**	**2**	....	....	**9**	**421**	....	**12**	....	**51**	**152**	**90**	**289**	**582**	**427**	**94**	**36**	**94**	**140**	....	....		
Mt. Pleasant	Yad 14	71	8	....	....	....	....	....	1	78	....	5	....	10	47	30	68	155	105	14	30	14	30	....	....		
New Home	Yad 15	143	4	....	4	2	....	....	4	145	....	2	....	10	38	14	86	148	110	25	6	25	45	....	....		
Prospect	Yad 16	145	2	....	....	....	....	....	2	145	....	4	....	9	39	24	92	174	120	30	....	30	45	....	....		
Shady Grove	Yad 17	54	1	....	....	....	....	....	2	53	....	1	....	12	28	22	43	105	92	25	....	25	20	....	....		

WINSTON-SALEM DISTRICT—Table I-A (Continued)

List Number	CHARGE AND CHURCH	CHURCH MEMBERSHIP												CHURCH SCHOOL MEMBERSHIP AND ATTENDANCE												
		1 Total Full Members Reported Last Year	2 Rec. this year on Profession of Faith or Restored	3 Received by Transfer from Other Methodist Churches	4 Received from Other Denominations	5 Removed by Transfer to Other Methodist Churches	6 Removed by Q. C. Action or Withdrawn	7 Removed to Other Denominations	8 Removed by Death	9 Total Full Members	10 Baptisms—Infants presented by Parents or Guardians	11 Baptisms—All Others, Children, Youth, Adults	12 Preparatory Members Now on Roll (Baptized Children)	13 Total Officers, Teachers and Other Leaders (Do not include in 14, 15, 16)	14 Total Children—6-11 Years in entire Church School (include col. 23)	15 Total Youth 12-21 in entire Church School (include col. 24)	16 Total Adults 22 and older in entire Church School (include col. 25)	17 Total Church School Membership (Cols. 13-14-15-16)	18 Average Attendance at Sunday School (all ages)	19 Average Attendance Sunday Evening Fellowship (All ages)	20 Average Attendance Additional Sessions—Children	21 Av. Attendance MYF Sunday Evening (include also in col. 19)	22 Av. Attendance Adults in Ch. Sch. Mtgs., other than Sunday School	23 Nursery Home Members (include also in col. 14)	24 Youth Home and Extension Members (include also in col. 15)
30	**Stokesburg-Pine Hall**	290	3	7	1	4	....	....	5	292	....	3	....	39	62	42	85	228	140	....	....	16	....	9	....
	Pine Hall ... Sto 10	102	....	3	....	1	....	....	2	102	....	....	....	10	17	7	23	57	33	....	....	....	....	4	....
	Stokesburg ... Sto 15	188	3	4	1	3	....	....	3	190	....	3	....	29	45	35	62	171	107	....	....	16	....	5	....
31	**Surry Circuit**	254	2	....	1	....	3	2	2	250	....	2	....	36	58	43	78	215	113	24	22	31	24	3	....
	Beulah ... Sur 1	29	....	....	....	....	....	....	....	29	....	....	....	10	10	8	10	38	20	7	10	7	....	1	....
	Epworth ... Car (Va) 1	128	....	....	1	....	....	2	1	126	....	....	....	8	23	20	32	83	45	12	12	12	14	1	....
	Hebron	27	....	....	....	....	....	....	....	27	....	....	....	....	....	....	....	....	....	....	....	....	....	....	....
	Imogene ... Sur 11	32	1	....	....	....	2	....	....	31	....	1	....	6	14	10	16	45	26	....	....	....	....	1	....
	Maple Grove ... Sur 13	38	1	....	....	....	1	....	1	37	....	1	....	12	11	5	20	48	22	5	....	12	10	....	....
32	**Virginia Circuit**	157	2	3	2	....	....	....	5	159	2	1	4	19	49	26	36	130	100	16	....	16	....	....	....
	Carter's Chapel ... Pat (Va) 1	48	1	....	....	....	....	....	2	47	1	1	1	6	20	11	12	49	42	....	....	....	....	....	....
	Chestnut Grove ... Pat (Va) 2	47	1	3	....	....	....	....	3	48	1	....	1	6	12	9	10	37	28	16	....	16	....	....	....
	Hunter's Chapel ... Pat (Va) 4	62	....	....	2	....	....	....	....	64	....	....	2	7	17	6	14	44	30	....	....	....	....	....	....
33	Walkertown: **Love's** ... For 27	635	19	12	7	6	....	5	7	655	7	13	40	28	228	99	272	627	300	140	26	30	25	....	15
34	**Morris Chapel** ... For 31	467	9	8	4	5	43	3	6	431	3	9	46	25	130	84	274	513	289	25	90	25	69	16	10
35	**West Forsyth**	329	8	3	....	1	....	....	2	337	7	8	29	38	93	67	149	347	213	41	42	41	....	19	6
	Doubs ... For 16	111	2	....	....	....	....	....	....	113	1	2	6	9	31	23	60	123	77	28	22	28	....	4	2
	Elm Grove ... For 17	129	5	....	....	1	....	....	....	113	2	5	17	15	38	32	55	140	87	13	....	13	....	9	4
	Pleasant Hill ... For 46	89	1	3	....	....	....	....	2	91	4	1	6	14	24	12	34	84	49	....	20	....	....	6	....
36	Winston-Salem: **Ardmore** ... For 3	1754	45	65	11	43	41	39	11	1736	23	24	395	164	444	323	572	1503	764	90	30	90	50	53	100
37	**Burkhead** ... For 8	797	5	4	8	25	....	9	14	766	2	....	58	31	113	86	336	566	297	54	25	21	300	15	....
38	**Centenary** ... For 9	3089	48	97	20	72	....	38	32	3112	50	14	649	204	719	451	995	2369	924	....	140	75	....	126	146
39	**Central Terrace** ... For 10	649	11	15	1	21	....	6	4	645	8	7	105	80	187	67	311	645	280	65	52	20	100	22	22
40	**Children's Home** ... For 12	383	45	5	8	22	....	2	....	417	....	45	8	27	122	170	26	345	303	....	50	100	....	....	....
41	**Crews** ... For 15	449	12	3	1	14	....	....	1	450	2	6	52	49	124	83	191	447	291	....	73	26	50	8	....
42	**Green Street** ... For 20	597	8	5	1	19	2	5	2	583	3	3	77	47	138	83	213	481	185	105	28	14	55	12	10
43	**Hanes-Bethel**	409	4	....	5	2	....	3	3	410	2	3	....	46	90	58	146	340	227	....	....	21	40	....	....
	Bethel ... For 4	225	1	....	....	2	....	2	2	220	1	....	....	36	53	48	73	210	150	....	....	16	22	....	....
	Hanes ... For 21	184	3	....	5	....	....	1	1	190	1	3	....	10	37	10	73	130	77	....	....	5	18	....	....
44	**Hiatt Memorial-Grace**	224	10	9	1	14	....	3	1	226	10	10	49	24	70	25	77	196	125	30	18	5	20	24	1
	Grace ... For 19	120	7	5	....	9	....	2	....	121	9	7	30	18	54	13	57	142	85	20	18	5	20	17	1
	Hiatt Memorial ... For 23	104	3	4	1	5	....	1	1	105	1	3	19	6	16	12	20	54	40	10	....	....	....	7	....
45	**Konnoak Hills** ... For 25	281	4	28	4	23	....	4	....	290	7	1	61	8	128	37	149	322	178	....	....	18	....	....	....

47	Marvin	For 30	416	26	8	2	3	24	6	3	416	2	26	32	33	65	37	136	313	101	15	16	15	65	4	....
48	Mount Carmel	For 33	407	14	....	1	4	....	1	4	413	3	14	....	45	183	71	195	494	217	....	45	26	40	11	5
49	Mount Pleasant	For 36	358	11	2	3	3	4	....	7	360	5	7	27	37	108	56	145	346	170	....	143	....	30	12	....
50	Mount Tabor	For 37	931	24	27	7	29	....	19	6	935	8	10	177	80	217	170	331	798	426	65	....	65	....	35	32
51	New Hope	For 38	416	3	8	6	4	....	12	1	416	5	11	77	45	154	70	167	436	215	....	25	20	50	19	8
52	Oak Summit	For 40	375	2	6	4	7	2	1	5	372	2	1	20	33	99	53	149	334	179	....	....	17	....	....	....
53	Ogburn Memorial	For 41	360	7	21	3	11	9	4	3	364	2	6	35	34	107	49	175	365	213	....	....	23	....	18	6
54	Oldtown	For 57	34	....	13	....	....	....	....	....	47	....	....	18	6	29	4	22	61	40	....	....	....	....	....	....
55	Pisgah	For 34	292	3	1	1	1	....	1	3	292	4	1	39	40	85	55	130	310	150	....	....	16	30	9	1
56	Trinity	For 53	253	4	13	2	14	....	....	....	258	5	5	45	19	115	41	127	302	171	....	35	30	60	2	....
57	Union Ridge	For 55	316	13	....	3	13	....	6	6	307	3	6	142	31	131	56	149	367	218	....	....	25	....	10	10
58	Wesley Memorial	For 56	356	13	11	2	12	....	4	1	365	5	6	83	94	111	43	138	386	222	68	....	28	....	6	9
	Total		25368	600	479	177	513	263	224	208	25416	235	393	2983	2335	6904	4306	10041	23586	13056	1573	1320	1635	1534	685	462

List Number	CHARGE AND CHURCH		ADDITIONAL INFORMATION							W. S. C. S.							PROPERTY AND OTHER ASSETS				
			25 Adult Home and Extension Members (include also in col. 16)	26 Number of Church Schools on Charge	27 Methodist Pupils and Constituents in Vacation Church Schools	28 Church School Members joining the Church on Profession of Faith	29 No. of classes or groups using or not using App. Meth. Lesson Material: Using	Not	30 Church School Offering for World Service and Conf. Benevolences	31 Number of Societies (not Guilds, groups, or circles)	32 Membership (inc. W.S.G.)	33 Amount Paid for Local Church and Community Work	34 Methodist Men—No. chartered groups	35 Methodist Men—Membership	36 Number of "Together" Subscriptions	37 Number of Organized Churches	38 Estimated Value of Church Buildings, Equipment, & Land	39 Estimated Value of Parsonage, Furniture, and Land	40 Estimated Value of Other Property (including cash, bonds, etc.)	41 Indebtedness on Buildings, Equipment, Parsonages	42 Indebtedness on Current Expenses
1	**Brookstown**	For 6	....	1	48	....	1	....	535	1	48	155	....	....	2	1	70000	25500	2000	1500	....
2	**Concord-Sharon**		....	3	96	27	22	5	750	3	86	1066	....	....	....	3	98000	18500	3490	3926	....
	Concord	For 14	....	1	34	14	4	5	237	1	26	62	....	....	....	1	35000	5500	1100	1547	....
	Harmony Grove	For 22	....	1	24	....	8	....	228	1	18	363	....	....	....	1	23000	5365	....	379	....
	Sharon	For 49	....	1	38	13	10	....	285	1	42	641	....	....	....	1	40000	7585	2390	....	....
3	**Danbury**		....	4	160	....	....	2	....	2	39	126	1	24	....	4	113400	17000	3050	....	....
	Bethesda	Sto 2	....	1	70	....	....	1	....	1	16	12	....	....	....	1	24000	....	1500	....	....
	Danbury	Sto 4	....	1	....	....	....	1	....	....	....	....	....	....	....	1	64000	....	1000	....	....
	Davis Chapel	Sto 5	....	1	....	....	....	....	....	....	....	....	....	....	....	1	5100	....	50	....	....
	Palmyra	Sto 9	....	1	90	....	....	....	....	1	23	114	1	24	....	1	20300	....	500	....	....
4	**Dobson**	Sur 5	10	1	26	6	7	....	65	1	34	360	1	16	3	1	78000	12000	....	2900	....
5	**East Bend**		....	4	169	8	23	3	....	4	109	935	1	15	....	4	188500	23000	10903	44103	....
	Baltimore	Yad 2	....	1	57	7	5	3	....	1	25	39	....	....	....	1	30500	....	....	791	....
	East Bend	Yad 5	....	1	54	....	11	....	....	1	42	799	....	....	....	1	13500	....	10903	41682	....
	Stony Knoll	Yad 18	....	1	58	....	7	....	....	1	25	8	1	15	....	1	15500	....	....	1630	....
	Union Hill	Yad 20	....	1	....	1	4	....	....	1	17	89	....	....	....	1	7500	....	....	....	....
6	**Forsyth-Stokes**		....	4	101	9	25	....	....	4	90	265	....	....	3	4	151000	14000	....	11500	....
	Antioch	For 1	....	1	26	....	6	....	....	1	30	31	....	....	2	1	53000	....	....	10000	....
	Bethlehem	For 5	....	1	40	8	8	....	....	1	22	129	....	....	1	1	38000	....	....	1500	....
	Forest Chapel	Sto 7	....	1	18	....	5	....	....	1	12	32	....	....	....	1	20000	....	....	....	....
	St. Mark	For 51	....	1	17	1	6	....	....	1	26	73	....	....	....	1	40000	....	....	....	....
7	**Germanton--Oak Grove**		....	2	61	....	11	....	....	1	16	....	....	....	....	2	4500	....	....	....	....
	Germanton	Sto 74	....	1	40	....	7	....	....	1	16	....	....	....	....	1	3000	....	....	....	....
	Oak Grove	For 39	....	1	21	....	4	....	....	....	....	....	....	....	....	1	1500	....	....	....	....
8	**Hickory Ridge**	For 24	5	1	34	2	9	....	....	1	45	985	....	....	1	1	97000	....	2300	10000	....
9	Kernersville: **Cherry St.-Pine Grove**		8	2	119	5	26	....	....	2	85	592	2	32	83	2	105000	16000	....	7694	....
	Cherry Street	For 11	6	1	62	3	12	....	....	1	47	314	1	17	74	1	69000	8000	....	7694	....
	Pine Grove	For 44	2	1	57	2	16	....	....	1	38	278	1	15	9	1	36000	8000	....	....	....
10	**Main Street**	For 28	....	....	75	12	20	....	....	1	96	1288	1	40	39	1	390000	26000	....	140000	....
11	**King**		4	3	117	10	27	2	....	3	82	1376	1	18	3	3	89040	18450	19800	16000	....
	Antioch	For 2	1	1	34	....	11	....	....	1	28	117	....	....	3	1	20700	6150	17000	....	....
	Bethel	Sto 1	1	1	30	....	8	....	....	1	15	347	1	18	....	1	25000	6150	2000	....	....
	Trinity	Sto 16	2	1	53	10	8	2	....	1	39	912	....	....	....	1	43340	6150	800	16000	....

Level Cross	Sur 12	....	1	38	....	6	....	....	1	19	....	....	....	....	....	....	....	....	....
Rockford	Sur 22	1	1	....	....	3	....	....	....	....	....	....	....	1	1	8000	....	....	....	....
Siloam	Sur 26	....	1	5	....	4	....	....	1	13	167	....	....	17	1	60000	....	....	2500	....
Stanford	Sur 27	1	1	3	....	3	....	....	....	....	....	....	....	....	1	5000	....	....	....	....
Stony Knoll	Sur 28	....	1	36	6	5	1	....	1	14	....	....	....	....	1	32000	....	6000	....	....
13 Lewisville		....	2	75	12	21	....	....	2	76	825	....	....	74	2	136000	17750	9840	....	....
Lewisville	For 26	....	1	48	6	13	....	....	1	62	545	....	....	71	1	100000	17750	7500	....	....
Union	For 54	....	1	27	6	8	....	....	1	14	280	....	....	3	1	36000	....	2340	....	....
14 Mount Airy: **Central**	Sur 4	15	1	95	7	14	....	....	1	213	1962	1	42	18	1	166000	46000	325000	....	....
15 Franklin Heights		5	2	48	1	15	....	954	2	56	3437	1	21	3	2	45000	10000	5900	1000	....
Franklin Heights	Sur 9	3	1	28	1	9	....	836	1	44	3437	1	21	3	1	27000	10000	5000	1000	....
Zion	Sur 31	2	1	20	....	6	....	128	1	12	....	....	....	....	1	18000	....	....	....	....
16 Rockford Street	Sur 23	15	1	20	2	10	....	....	1	50	226	1	35	4	1	100000	16000	....	1583	....
17 Salem	Sur 24	2	1	57	4	12	....	....	1	53	102	1	23	4	1	43000	11300	4049	....	....
18 Mt. Airy Circuit		....	3	90	2	8	4	....	3	48	120	....	....	....	3	33500	6000	....	....	....
Hatcher's Chapel	Pat 3	....	1	35	....	....	4	....	1	19	70	....	....	....	1	12000	2000	....	....	....
Mt. Herman	Sur 14	....	1	30	2	4	....	....	1	15	25	....	....	....	1	13000	2000	....	....	....
Pleasant View	Sur 21	....	1	25	....	4	....	....	1	14	25	....	....	....	1	8500	2000	....	....	....
19 Mount Pleasant-Tabernacle		....	2	50	20	18	....	425	2	57	275	....	....	....	2	92000	25000	39000	2450	....
Mount Pleasant	For 35	....	1	30	13	10	....	268	1	42	200	....	....	....	1	62000	12500	21000	2450	....
Tabernacle	For 52	....	1	20	7	8	....	157	1	15	75	....	....	....	1	30000	12500	18000	....	....
20 New Hope Circuit		....	4	170	6	3	1	....	3	47	145	....	....	....	4	72000	25000	....	....	....
Blackwater	Sur 2	....	1	105	3	1	....	....	1	24	100	....	....	....	1	22000	5000	....	....	....
Bryant Memorial	Sur 3	....	1	....	....	1	....	....	....	....	....	....	....	....	1	22000	7000	....	....	....
New Hope	Sur 16	....	1	65	....	1	1	....	1	12	20	....	....	....	1	22000	8000	....	....	....
Pine Hill	Sur 20	....	1	....	3	....	....	....	1	11	25	....	....	....	1	6000	5000	....	....	....
21 Oak Grove & Mt. Airy Parish	Sur 17	6	1	26	....	6	....	....	1	27	238	....	....	1	1	27000	20500	....	4500	....
22 Pilot Mountain	Sur 19	....	1	....	....	1	....	....	1	46	125	....	....	3	1	140000	25000	8000	7000	....
23 Pine Grove-Clemmons		7	2	125	8	24	....	....	2	72	593	....	....	1	2	128500	12800	7037	15000	....
Clemmons	For 13	3	1	35	3	9	....	....	1	42	494	....	....	....	1	62500	300	329	15000	....
Pine Grove	For 45	4	1	90	5	15	....	....	1	30	99	....	....	1	1	66000	12500	6708	....	....
24 Pinnacle		....	3	122	....	3	....	....	3	64	399	....	....	....	3	83000	15000	....	....	....
Chestnut Grove	Sto 3	....	1	45	....	1	....	....	1	26	200	....	....	....	1	20000	....	....	....	....
Mt. Zion	Sto 8	....	1	52	....	1	....	....	1	18	85	....	....	....	1	55000	....	....	....	....
Pinnacle	Sto 11	....	1	25	....	1	....	....	1	20	114	....	....	....	1	8000	....	....	....	....
25 Rural Hall	For 47	....	1	40	....	12	....	....	1	62	857	....	....	4	1	75000	14000	....	....	....
26 Sedge Garden	For 48	8	1	143	9	22	....	....	1	89	757	....	93	5	1	183000	28000	17500	....	....
27 Shiloh-Olivet		....	2	76	....	10	2	....	1	12	3575	....	....	15	2	36000	20000	....	3600	....
Mt. Olivet	For 42	....	....	....	....	....	....	....	....	....	....	....	....	....	....	....	....	....	....	....
Shiloh	For 50	....	....	....	....	....	....	....	....	....	....	....	....	....	....	....	....	....	....	....
28 Shoals		....	4	95	7	48	....	....	3	43	344	....	....	3	4	72500	10000	....	....	....
Fairview	Sur 7	....	1	35	6	....	6	....	....	....	80	....	....	1	1	20000	2500	....	....	....
Pilotview	Sur 18	....	1	....	....	31	....	....	1	14	....	....	....	....	1	5500	2500	....	....	....
Shoals	Sur 25	....	1	15	....	4	....	....	1	9	264	....	....	1	1	8000	2500	....	....	....
Whitaker	Sur 29	....	1	45	1	7	....	....	1	20	....	....	....	1	1	39000	2500	....	....	....
29 Smithtown		....	4	132	13	22	5	....	4	107	284	2	47	....	4	123500	30000	....	400	....
Mt. Pleasant	Yad 14	....	1	45	8	4	4	....	1	20	30	....	20	....	1	30000	....	....	....	....
New Home	Yad 15	....	1	27	3	6	....	....	1	27	254	1	....	....	1	40000	....	....	400	....
Prospect	Yad 16	....	1	25	2	9	....	....	1	39	....	....	27	....	1	50000	....	....	....	....
Shady Grove	Yad 17	....	1	35	....	3	1	....	1	21	....	1	....	....	1	3500	....	....	....	....

CHARGE AND CHURCH		ADDITIONAL INFORMATION							W. S. C. S.							PROPERTY AND OTHER ASSETS				
Lst Number		25 Adult Home and Extension Members (include also in col. 16)	26 Number of Church Schools on Charge	27 Methodist Pupils and Constituents in Vacation Church Schools	28 Church School Members joining the Church on Profession of Faith	29 No. of classes or groups using or not using App. Meth. Lesson Material: Using	29 No. of classes or groups using or not using App. Meth. Lesson Material: Not	30 Church School Offering for World Service and Conf. Benevolences	31 Number of Societies (not Guilds, groups, or circles)	32 Membership (inc. W.S.G.)	33 Amount Paid for Local Church and Community Work	34 Methodist Men—No. chartered groups	35 Methodist Men—Membership	36 Number of "Together" Subscriptions	37 Number of Organized Churches	38 Estimated Value of Church Buildings, Equipment, & Land	39 Estimated Value of Parsonage, Furniture, and Land	40 Estimated Value of Other Property (including cash, bonds, etc.)	41 Indebtedness on Buildings, Equipment, Parsonages	42 Indebtedness on Current Expenses
30 **Stokesburg-Pine Hall**		18	2	56	3	12	....	....	2	85	1951	1	45	44	2	127500	23500	2000	35903	....
Pine Hall	Sto 10	8	1	21	....	4	....	....	1	24	333	....	....	4	1	12000	....	....	....	....
Stokesburg	Sto 15	10	1	35	3	8	....	....	1	61	1618	1	45	40	1	115500	23500	2000	35903	....
31 **Surry Circuit**		1	4	103	1	17	....	....	2	25	65	....	....	47	4	59700	263	....	....	....
Beulah	Sur 1	....	1	20	....	4	....	....	....	....	....	....	....	1	1	25000	....	....	....	....
Epworth	Car (Va) 1	1	1	30	....	6	....	....	1	12	60	....	....	10	1	17000	....	....	....	....
Hebron		....	....	....	....	....	....	....	....	....	....	....	....	....	....	4000	....	....	....	....
Imogene	Sur 11	....	1	29	....	3	....	....	....	....	....	....	....	12	1	5500	....	....	....	....
Maple Grove	Sur 13	....	1	24	1	4	....	....	1	13	5	....	....	24	1	8200	263	....	....	....
32 **Virginia Circuit**		....	3	75	2	2	1	....	1	11	25	....	....	....	3	23000	15000	....	200	....
Carter's Chapel	Pat (Va) 1	....	....	30	1	1	....	....	....	....	....	....	....	....	1	6000	....	....	....	....
Chestnut Grove	Pat (Va) 2	....	....	24	1	....	1	....	1	11	25	....	....	....	1	9000	....	....	200	....
Hunter's Chapel	Pat (Va) 4	....	....	21	....	....	....	....	....	....	....	....	....	....	1	8000	....	....	....	....
33 Walkertown: **Love's**	For 27	26	1	61	17	28	....	....	1	76	743	....	....	5	1	300000	25000	43000	5333	....
34 **Morris Chapel**	For 31	8	1	130	8	18	....	....	1	63	279	1	95	6	1	131000	16500	10000	....	....
35 **West Forsyth**		8	3	105	8	24	....	....	3	58	1107	....	....	10	3	140000	12600	15000	4000	....
Doubs	For 16	7	1	33	2	8	....	....	1	14	199	....	....	5	1	72000	4200	....	....	....
Elm Grove	For 17	....	1	45	5	9	....	....	1	25	651	....	....	3	1	28000	4200	14000	....	....
Pleasant Hill	For 46	1	1	27	1	7	....	....	1	19	257	....	....	2	1	40000	4200	1000	4000	....
36 Winston-Salem: **Ardmore**	For 3	100	1	155	40	31	....	2350	1	255	1128	1	85	78	1	721765	24500	122229	286000	....
37 **Burkhead**	For 8	31	1	68	5	19	....	175	1	117	234	1	98	19	1	225000	44000	18150	24674	....
38 **Centenary**	For 9	83	1	135	43	40	....	1926	1	735	909	....	....	40	1	2934650	75000	130000	400000	....
39 **Central Terrace**	For 10	25	1	87	5	20	....	1225	1	91	392	1	44	15	1	312000	18000	....	60646	....
40 **Children's Home**	For 12	....	1	50	45	19	....	....	1	31	12	....	....	19	1	150000	17000	....	....	....
41 **Crews**	For 15	6	1	87	9	21	....	795	1	85	170	1	55	16	1	180365	17700	1200	....	....
42 **Green Street**	For 20	11	1	67	7	18	....	....	1	95	930	1	48	3	1	319000	17500	....	27000	....
43 **Hanes-Bethel**		1	2	153	4	17	4	630	2	66	665	....	....	4	2	99500	12500	11000	....	....
Bethel	For 4	1	1	93	1	9	4	315	1	43	618	....	....	2	1	42500	....	3000	....	....
Hanes	For 21	....	1	60	3	8	....	315	1	23	47	....	....	2	1	57000	12500	8000	....	....
44 **Hiatt Memorial-Grace**		....	2	50	6	17	....	....	2	46	117	1	16	....	2	99000	15000	15000	27600	....
Grace	For 19	....	1	50	2	9	....	....	1	25	117	....	16	....	1	60500	15000	....	9600	....
Hiatt Memorial	For 23	....	1	....	4	8	....	....	1	21	....	....	....	....	1	38500	....	15000	18000	....
45 **Konnoak Hills**	For 25	....	1	62	3	17	....	....	1	70	224	1	15	11	1	165000	20000	....	61271	....

46	Maple Springs	For 29	23	1	110	8	21	1	....	1	133	1420	1	40	10	1	420000	40000	11000	57000	....
47	Marvin	For 30	5	1	65	23	13	....	....	1	94	898	1	51	6	1	225000	13000	542	54801	....
48	Mount Carmel	For 33	5	1	91	11	23	....	....	1	50	555	....	....	15	1	152000	18000	1400	22022	....
49	Mount Pleasant	For 36	10	1	80	11	17	....	....	1	64	833	....	....	2	1	151215	25000	....	22044	....
50	Mount Tabor	For 37	25	1	97	13	29	....	....	1	125	2189	....	....	....	1	294000	36000	2700	109167	1250
51	New Hope	For 38	9	1	128	2	18	....	....	1	83	479	1	37	43	1	198500	15000	....	62130	....
52	Oak Summit	For 40	6	1	78	1	17	....	....	1	63	100	....	....	1	1	137000	20000	600	3961	....
53	Ogburn Memorial	For 41	10	1	72	6	14	....	930	1	79	230	....	....	21	1	125000	13000	21500	14000	....
54	Oldtown	For 57	....	1	8	....	6	....	....	....	14	226	....	....	....	1	40000	21000	....	8920	....
55	Pisgah	For 34	15	1	43	3	12	....	....	1	49	235	1	53	1	1	100000	18000	....	15000	....
56	Trinity	For 53	....	1	96	3	12	....	....	1	54	84	1	33	2	1	100000	12000	15000	....	....
57	Union Ridge	For 55	....	1	86	5	18	....	....	1	53	125	1	35	....	1	175000	12000	9031	16313	....
58	Wesley Memorial	For 56	6	1	95	13	20	19	198	1	70	203	1	33	6	1	150000	25000	5500	....	....
	District Property		....	....	....	....	....	....	....	....	....	....	....	....	....	....	....	30000	10000	....	....
	Total		519	104	4945	481	981	50	10988	92	4732	38144	30	1202	711	105	11340635	1174863	908171	1593641	1250

WINSTON-SALEM DISTRICT —Table 2-A

List Number	CHARGE AND CHURCH	LOCAL CHURCH EXP.				MINISTERIAL SUPPORT													BENEVOLENCES		
		Paid on Principal and Interest on Old Indebtedness, Loans, Mortgages, Etc. 44	Paid for Buildings and Improvements (Not Inc. Loans, Etc.) 45	Paid Other Current Expenses and Incidentals 46	Paid for Church School Lesson Materials, Supplies, Administration, etc. 47	Salary Claim: Pastor and Associate(s) 48	Total Paid Pastor and Associate(s) 49	Paid Travel and Expense Pastor and Associates 50	Dist. Superintendent's Fund—Apportioned 51a	Dist. Superintendent's Fund—Paid 51	Episcopal Fund Apportioned 52a	Episcopal Fund—Paid 52	Conference Claimants' Fund—Apportioned 53a	Conference Claimants' Fund Paid 53	Minimum Salary Fund—Apportioned 54a	Minimum Salary Fund Paid 54	Jurisdictional, Area, Conf. and District Administration Funds 56	Interdenominational Co-operation Fund Paid 57	World Service and Conf. Benevolences Apportioned 58a	World Service and Conf. Benevolences Accepted 58b	World Service and Conf. Benevolences Paid 58
1	**Brookstown** ..... For 6	1065	3763	3420	560	4000	4000	500	180	180	80	80	720	720	256	256	327	....	535	535	535
2	**Concord-Sharon**	2241	1221	3253	2526	4422	4422	485	178	178	79	79	711	711	344	344	99	....	750	750	750
	Concord ..... For 14	1834	100	1368	300	1272	1272	72	56	56	25	25	225	225	90	90	31	....	237	237	237
	Harmony Grove ..... For 22	407	1100	929	587	1400	1400	63	54	54	24	24	216	216	109	109	30	....	228	228	228
	Sharon ..... For 49	....	21	956	1639	1750	1750	350	68	68	30	30	270	270	145	145	38	....	285	285	285
3	**Danbury**	....	116	446	503	4000	4000	....	180	180	80	80	720	720	173	173	100	....	540	540	540
	Bethesda ..... Sto 2	....	40	160	225	1320	1320	....	59	59	26	26	238	238	57	57	33	....	178	178	178
	Danbury ..... Sto 4	....	76	24	....	560	560	....	25	25	11	11	101	101	24	24	14	....	76	76	76
	Davis Chapel ..... Sto 5	....	....	10	15	280	280	....	13	13	7	7	50	50	12	12	7	....	38	38	38
	Palmyra ..... Sto 9	....	....	252	263	1840	1840	....	83	83	37	37	331	331	80	80	46	....	248	248	248
4	**Dobson** ..... Sur 5	4000	362	305	97	3600	3600	560	162	162	72	72	648	648	154	154	90	....	375	375	375
5	**East Bend**	4458	51206	2671	880	3800	3800	200	162	162	72	72	648	648	263	263	90	....	600	600	600
	Baltimore ..... Yad 2	1157	261	579	245	1216	1216	64	52	52	23	23	207	207	84	84	29	....	192	192	192
	East Bend ..... Yad 5	1505	50489	1256	406	1121	1121	59	48	48	21	21	191	191	78	78	27	....	177	177	177
	Stony Knoll ..... Yad 18	1671	456	570	144	1064	1064	56	45	45	20	20	182	182	73	73	25	....	171	171	171
	Union Hill ..... Yad 20	125	....	266	85	399	399	21	17	17	8	8	68	68	28	28	9	....	60	60	60
6	**Forsyth-Stokes**	4780	3616	1513	753	4330	4330	360	195	180	87	79	779	739	273	241	108	....	335	335	335
	Antioch ..... For 1	2975	328	460	212	1300	1300	100	59	59	26	26	234	234	70	70	32	....	104	104	104
	Bethlehem ..... For 5	570	2106	546	218	1550	1550	100	70	70	31	31	279	279	119	119	39	....	117	117	117
	Forest Chapel ..... Sto 7	1235	1096	258	218	480	480	60	22	22	10	10	86	86	32	32	12	....	37	37	37
	St. Mark ..... For 51	....	86	249	105	1000	1000	100	45	45	20	20	180	180	52	52	25	....	77	77	77
7	**Germanton--Oak Grove**	....	700	1200	310	1300	1300	....	59	59	26	26	234	234	104	104	117	....	175	175	175
	Germanton ..... Sto 74	....	700	900	225	700	700	....	30	30	13	13	117	117	52	52	58	....	88	88	88
	Oak Grove ..... For 39	....	....	300	85	600	600	....	29	29	13	13	117	117	52	52	58	....	87	87	87
8	**Hickory Ridge** ..... For 24	3952	....	2340	373	1850	1850	450	74	74	33	33	297	297	107	107	41	....	400	400	400
9	Kernersville: **Cherry St.-Pine Grove**	1740	941	2466	1815	4100	4100	700	180	180	80	80	720	720	278	278	100	....	435	435	435
	Cherry Street ..... For 11	1740	512	1054	1232	2000	2000	350	90	90	40	40	360	360	163	163	50	....	218	218	218
	Pine Grove ..... For 44	....	429	1412	583	2100	2100	350	90	90	40	40	360	360	116	116	50	....	218	218	218
10	**Main Street** ..... For 28	23543	1721	8023	1545	5150	5150	1000	232	232	103	103	927	927	573	573	....	....	1400	1200	1300
11	**King**	....	3706	2037	1053	4000	4000	900	180	180	80	80	720	720	258	258	100	....	730	730	733
	Antioch ..... For 2	....	61	750	419	1333	1333	300	60	60	27	27	240	240	86	86	33	....	243	243	246
	Bethel ..... Sto 1	....	477	495	162	1333	1333	300	60	60	27	27	240	240	86	86	33	....	243	243	243
	Trinity ..... Sto 16	....	3168	792	472	1334	1334	300	60	60	26	26	240	240	86	86	34	....	244	244	244

Rockford	Sur 22	....	105	90	30	462	462	15	21	22	9	9	83	83	22	22	....	....	56	56	56
Siloam	Sur 26	765	75	517	85	1023	1023	181	46	46	20	20	184	184	52	52	15	....	124	124	124
Stanford	Sur 27	....	250	53	35	231	231	30	11	10	5	5	42	41	15	15	5	....	28	28	28
Stony Knoll	Sur 28	....	125	512	100	759	759	187	34	34	15	15	137	137	37	37	19	....	92	92	92
13 Lewisville		....	**1338**	**5127**	**1209**	**4900**	**4900**	**1100**	**212**	**212**	**94**	**94**	**846**	**846**	**396**	**396**	**118**	....	**975**	**975**	**975**
Lewisville	For 26	....	948	4351	974	3900	3900	800	167	167	74	74	666	666	322	322	93	....	675	675	675
Union	For 54	....	390	776	235	1000	1000	300	45	45	20	20	180	180	74	74	25	....	300	300	300
14 Mount Airy: **Central**	Sur 4	....	....	18971	1301	7800	7800	700	351	351	156	156	1404	1404	1101	1101	....	....	7775	7775	7775
15 Franklin Heights		....	**1150**	**1333**	**682**	**3350**	**3350**	**550**	**146**	**146**	**65**	**65**	**585**	**585**	**160**	**160**	**81**	....	**335**	**335**	**335**
Franklin Heights	Sur 9	....	1150	1285	555	2500	2500	550	113	113	51	51	457	457	125	125	63	....	261	261	261
Zion	Sur 31	....	....	48	73	850	850	....	33	33	14	14	128	128	35	35	18	....	74	74	74
16 Rockford Street	Sur 23	....	**623**	**1822**	**496**	**4500**	**4500**	**300**	**189**	**189**	**84**	**84**	**756**	**756**	**240**	**240**	**105**	....	**550**	**550**	**550**
17 Salem	Sur 24	....	**243**	**1477**	**564**	**3800**	**3800**	**300**	**169**	**169**	**74**	**74**	**666**	**666**	**216**	**216**	**93**	....	**410**	**410**	**410**
18 Mt. Airy Circuit		....	**174**	**400**	**145**	**1200**	**1200**	....	**54**	**54**	**24**	**24**	**216**	**216**	**60**	**60**	**38**	....	**175**	**175**	**69**
Hatcher's Chapel	Pat 3	....	174	224	50	440	440	....	20	20	9	9	83	83	25	25	15	....	69	69	69
Mt. Herman	Sur 14	....	....	77	63	500	500	....	20	20	9	9	83	83	25	25	15	....	69	69	....
Pleasant View	Sur 21	....	....	99	32	260	260	....	14	14	6	6	50	50	10	10	8	....	37	37	....
19 Mount Pleasant-Tabernacle		**562**	**930**	**1437**	**564**	**3650**	**3650**	**600**	**164**	**164**	**73**	**73**	**657**	**657**	**209**	**209**	**91**	....	**425**	**425**	**425**
Mount Pleasant	For 35	562	300	1008	311	2675	2675	300	123	123	55	55	491	491	147	153	68	....	268	268	268
Tabernacle	For 52	....	630	429	253	975	975	300	41	41	18	18	166	166	53	56	23	....	157	157	157
20 New Hope Circuit		....	**185**	**671**	**441**	**1950**	**1950**	**50**	**88**	**88**	**39**	**40**	**351**	**351**	**84**	**84**	**55**	....	**265**	**265**	**265**
Blackwater	Sur 2	....	30	170	220	350	350	....	15	15	7	7	61	61	15	15	10	....	47	47	47
Bryant Memorial	Sur 3	....	50	120	20	500	500	....	22	22	10	10	88	88	21	21	14	....	66	66	66
New Hope	Sur 16	....	40	256	81	800	800	...	38	38	17	17	149	149	36	36	23	....	112	112	112
Pine Hill	Sur 20	....	65	125	120	300	300	...	13	13	6	6	53	53	12	12	8	....	40	40	40
21 Oak Grove & Mt. Airy Parish	Sur 17	608	**757**	**603**	**143**	**2200**	**2200**	**200**	**104**	**104**	**46**	**46**	**414**	**414**	**119**	**119**	**58**	....	**175**	**175**	**175**
22 Pilot Mountain	Sur 19	4209	**345**	**2414**	**476**	**5500**	**5000**	**500**	**221**	**221**	**98**	**98**	**882**	**882**	**287**	**287**	**123**	....	**1135**	**1135**	**1135**
23 Pine Grove-Clemmons		6866	**1874**	**3806**	**1075**	**5500**	**5500**	**100**	**236**	**236**	**105**	**105**	**945**	**945**	**376**	**376**	**131**	....	**810**	**810**	**810**
Clemmons	For 13	6866	567	1048	382	1500	1500	100	68	68	30	30	270	270	117	117	37	....	243	243	243
Pine Grove	For 45	....	1307	2758	693	4000	4000	....	169	168	75	75	675	675	259	259	94	....	567	567	567
24 Pinnacle		....	**500**	**2173**	**543**	**4000**	**4000**	....	**171**	**171**	**76**	**76**	**684**	**684**	**230**	**230**	**141**	....	**610**	**610**	**610**
Chestnut Grove	Sto 3	....	179	517	180	1120	1120	....	49	47	22	22	216	190	66	64	39	....	172	172	170
Mt. Zion	Sto 8	....	169	919	200	1440	1440	...	61	62	27	27	234	247	82	83	51	....	219	219	220
Pinnacle	Sto 11	....	152	737	163	1440	1440	....	61	62	27	27	234	247	82	83	51	....	219	219	220
25 Rural Hall	For 47	....	**3076**	**2292**	**570**	**4500**	**4500**	**600**	**203**	**203**	**90**	**90**	**810**	**810**	**258**	**258**	**113**	....	**625**	**625**	**625**
26 Sedge Garden	For 48	....	**6495**	**7800**	**2000**	**6200**	**6200**	....	**257**	**257**	**114**	**114**	**1026**	**1026**	**540**	**540**	**143**	....	**1050**	**1050**	**1050**
27 Shiloh-Olivet		**800**	**3575**	....	**316**	**2550**	**2550**	....	**115**	**112**	**51**	**50**	**459**	**463**	**126**	**125**	**64**	....	**425**	**425**	**425**
Mt. Olivet	For 42	500	175	....	123	1000	1000	....	40	43	18	18	61	188	44	55	25	....	149	149	205
Shiloh	For 50	300	3400	....	193	1500	1550	....	75	63	33	33	298	235	82	70	39	....	276	276	220
28 Shoals		....	**1855**	**627**	**457**	**3465**	**3465**	....	**139**	**139**	**62**	**62**	**557**	**557**	**133**	**133**	**77**	....	**325**	**325**	**325**
Fairview	Sur 7	....	325	153	172	1595	1595	....	61	61	27	27	245	245	58	58	34	....	143	143	143
Pilotview	Sur 18	....	....	90	45	399	399	....	15	15	7	7	61	61	15	15	8	....	36	36	36
Shoals	Sur 25	....	1530	100	70	471	471	....	18	18	8	8	73	73	18	18	10	....	42	42	42
Whitaker	Sur 29	....	....	284	155	1000	1000	....	45	45	20	20	178	178	42	42	25	....	104	104	104
29 Smithtown		1800	**1365**	**2693**	**800**	**3800**	**3800**	**400**	**171**	**171**	**76**	**76**	**684**	**684**	**245**	**245**	**95**	....	**335**	**335**	**335**
Mt. Pleasant	Yad 14	....	17	491	268	653	653	70	29	29	13	13	118	118	42	42	16	....	58	58	58
New Home	Yad 15	800	238	218	191	1316	1316	138	59	59	26	26	237	237	85	85	33	....	116	116	116
Prospect	Yad 16	1000	1018	1765	186	1334	1334	140	60	60	27	27	240	240	86	86	34	....	118	118	118
Shady Grove	Yad 17	....	92	219	155	479	479	52	23	23	10	10	89	89	32	32	12	....	43	43	43

WINSTON-SALEM DISTRICT—Table 2-A (Continued)

List Number	CHARGE AND CHURCH	LOCAL CHURCH EXP.				MINISTERIAL SUPPORT													BENEVOLENCES		
		Paid on Principal and Interest on Old Indebtedness, Loans, Mortgages, Etc. 44	Paid for Buildings and Improvements (Not inc. Loans, Etc.) 45	Paid Other Current Expenses and Incidentals 46	Paid for Church School Lesson Materials, Supplies, Administration, etc. 47	Salary Claim Pastor and Associate(s) 48	Total Paid Pastor and Associate(s) 49	Paid Travel and Expense—Pastor and Associate(s) 50	Dist. Superintendent's Fund—Apportioned 51a	Dist. Superintendent's Fund—Paid 51	Episcopal Fund Apportioned 52a	Episcopal Fund—Paid 52	Conference Claimants' Fund—Apportioned 53a	Conference Claimants' Fund—Paid 53	Minimum Salary Fund—Apportioned 54a	Minimum Salary Fund—Paid 54	Jurisdictional, Area, Conf. and District Administration Funds 56	Interdenominational Co-operation Fund Paid 57	World Service and Conf. Benevolences Apportioned 58a	World Service and Conf. Benevolences Accepted 58b	World Service and Conf. Benevolences Paid 58
30	**Stokesburg-Pine Hall**	....	1160	1058	799	4000	4000	700	180	180	80	80	720	720	227	227	100	....	775	775	775
	Pine Hall ... Sto 10	....	495	287	189	1333	1333	233	60	60	27	27	240	240	76	76	33	....	258	258	258
	Stokesburg ... Sto 15	....	665	771	610	2667	2667	467	120	120	53	53	480	480	151	151	67	....	517	517	517
31	**Surry Circuit**	....	24	778	269	2580	2580	90	110	110	49	49	439	439	103	103	61	24	300	300	300
	Beulah ... Sur 1	....	....	103	52	480	480	30	20	20	9	9	79	79	19	19	11	....	56	56	56
	Epworth ... Car (Va) 1	....	....	324	121	1100	1100	....	47	47	21	21	189	189	43	43	25	....	129	129	129
	Hebron	....	....	....	....	....	....	....	....	....	....	....	....	....	....	....	....	....	....	....	....
	Imogene ... Sur 11	....	....	151	36	500	500	30	20	20	9	9	83	83	20	20	12	....	57	57	57
	Maple Grove ... Sur 13	....	24	200	60	500	500	30	23	23	10	10	88	88	21	21	13	....	58	58	58
32	**Virginia Circuit**	....	3800	154	185	1300	1300	....	59	59	26	26	234	234	70	70	37	....	200	200	200
	Carter's Chapel ... Pat (Va) 1	....	....	42	55	420	420	....	18	19	8	8	70	80	20	25	11	....	60	60	66
	Chestnut Grove ... Pat (Va) 2	....	2300	60	55	330	330	....	17	16	7	7	65	60	18	22	8	....	55	55	50
	Hunter's Chapel ... Pat (Va) 4	....	1500	52	75	550	550	....	24	24	11	11	99	94	26	23	18	....	85	85	84
33	Walkertown: **Love's** ... For 27	2667	3013	13834	1219	6000	6000	1450	248	248	110	110	990	990	623	623	360	68	1950	1950	1950
34	**Morris Chapel** ... For 31	....	870	6645	1569	5800	5300	700	252	252	112	112	1008	1008	495	495	140	....	1250	1250	1250
35	**West Forsyth**	1500	2271	2979	984	4000	4000	1000	171	171	76	76	684	684	269	269	95	....	650	650	650
	Doubs ... For 16	....	150	1638	240	1500	1500	350	64	64	29	29	256	256	101	101	36	....	244	244	244
	Elm Grove ... For 17	....	1100	736	418	1500	1500	350	64	64	29	29	256	256	101	101	36	....	244	244	244
	Pleasant Hill ... For 46	1500	1021	605	326	1000	1000	300	43	43	18	18	172	172	67	67	23	....	162	162	162
36	Winston-Salem: **Ardmore** ... For 3	45752	15403	44952	2868	8500	8500	800	360	360	160	160	1440	1440	2026	2026	200	....	6210	6210	6210
37	**Burkhead** ... For 8	1146	4628	....	1427	12500	12500	850	551	551	245	245	2205	2205	529	529	306	....	3200	3200	3200
38	**Centenary** ... For 9	47354	15767	112155	26129	24600	24600	1847	907	907	403	403	3627	3627	5152	5152	2844	100	23000	23000	23000
39	**Central Terrace** ... For 10	14391	3483	6597	1450	6400	6400	600	279	205	124	91	1116	843	478	358	66	....	2500	2500	1876
40	**Children's Home** ... For 12	....	....	....	402	6000	6000	200	113	113	48	48	432	432	239	239	79	....	350	350	350
41	**Crews** ... For 15	....	6105	5037	1663	4800	4800	1000	212	212	94	94	846	846	404	404	118	....	735	735	735
42	**Green Street** ... For 20	7998	1914	5711	674	7200	7200	200	320	320	142	142	1278	1278	375	375	178	15	2085	2085	2085
43	**Hanes-Bethel**	....	4685	2174	936	4900	4900	....	207	207	92	92	828	828	299	299	182	....	630	630	630
	Bethel ... For 4	....	3156	1152	536	2400	2400	....	104	103	46	46	414	414	149	150	91	....	315	315	315
	Hanes ... For 21	....	1529	1022	400	2500	2500	....	103	104	46	46	414	414	148	149	91	....	315	315	315
44	**Hiatt Memorial-Grace**	5397	180	3929	540	3700	3700	....	189	189	84	84	* 756	1322	344	344	105	....	400	400	400
	Grace ... For 19	2200	150	3070	390	2400	2400	....	153	153	68	68	612	1178	254	254	85	....	200	200	200
	Hiatt Memorial ... For 23	3197	30	859	150	1300	1300	....	36	36	16	16	144	144	90	90	20	....	200	200	200
45	**Konnoak Hills** ... For 25	7256	840	3085	1372	4500	4500	500	196	196	87	87	783	783	303	303	184	....	320	320	320

47	Marvin	For 30	6684	2304	3403	2374	5600	5600	660	239	239	106	106	954	954	432	432	133	....	1275	1275	1275
48	Mount Carmel	For 30	8400	860	2946	732	4300	4300	1000	180	180	80	80	720	720	279	279	100	....	750	750	778
49	Mount Pleasant	For 36	2340	600	2900	950	4700	4700	900	212	212	94	94	846	846	321	321	118	....	650	650	650
50	Mount Tabor	For 37	15000	....	12218	7158	7400	7400	300	324	324	144	144	1296	1296	833	833	180	....	2525	2525	2525
51	New Hope	For 38	10974	....	7018	1262	4800	4800	900	216	216	96	96	864	864	503	503	120	....	700	700	700
52	Oak Summit	For 40	5400	200	7378	1013	5400	5400	600	234	234	104	104	936	936	436	436	130	....	635	635	635
53	Ogburn Memorial	For 41	1200	2637	6493	821	5200	5200	600	234	234	104	104	936	936	469	469	276	....	930	930	930
54	Oldtown	For 57	708	1581	455	271	2250	2250	....	51	51	23	23	203	203	....	....	50	....	25	25	25
55	Pisgah	For 34	4599	393	2572	444	3800	3800	1000	162	162	72	72	648	648	248	248	90	....	430	430	430
56	Trinity	For 53	....	1350	4690	930	5000	5000	500	225	225	100	100	900	900	377	377	125	....	425	425	425
57	Union Ridge	For 55	8424	345	6151	962	4400	4400	800	189	189	84	84	756	756	386	386	226	....	630	630	630
58	Wesley Memorial	For 56	10078	700	4100	1221	4600	4600	500	203	203	90	90	810	810	360	360	113	....	730	730	751
	Total		278957	171343	366354	87759	283047	282547	29852	12007	11915	5331	5290	47968	48225	25146	24993	9953	207	79160	78960	78382

Includes $566.00 received by Conference Treasurer on Conference Claimants Apportionment for 1963.

WINSTON-SALEM DISTRICT—Table 2-B

List Number	CHARGE AND CHURCH	BENEVOLENCES								OTHER CONFERENCE BENEVOLENCES												
		59 World Service Special Gifts	60 General Advance Specials	61 One Great Hour of Sharing	62 Fellowship of Suffering and Service	63 Television-Radio Ministry Fund	64 Methodist Student Day	65 Methodist Youth Fund	66 Race Relations Sunday	67 Operational Expenses: Colleges, Universities, Seminaries	68 Operational Expenses: Wesley Foundations	69 Capital Expenditures: Colleges, Universities, Seminaries and Wesley Foundations	70 Hospitals	71 Homes for Children, Youth and the Aged	72 Conference Advance Specials	73 Church School Rally Day	74 WSCS (Includ. WSC). Cash Sent to District and Conference Treas.	75 Conference Fund	76 City or District Mission Society Builders Club	77 All Other Benevolences	78 Grand Total Paid (Not Total Raised) Cols. 44-47 and 49-77
1	**Brookstown** For 6	....	177	35	31	15	8	....	8	409	25	....	50	529	....	10	310	50	240	116	17419
2	**Concord-Sharon**	....	1284	50	49	....	7	10	9	551	80	100	90	711	....	18	360	50	572	203	20453
	Concord For 14	....	235	17	15	....	7	10	4	144	55	....	25	186	....	13	93	17	197	55	6683
	Harmony Grove For 22	....	506	5	10	....	....	....	5	175	....	100	35	226	....	5	59	16	117	21	6427
	Sharon For 49	....	543	28	24	....	....	....	....	232	25	....	30	299	....	....	208	17	258	127	7343
3	**Danbury**	....	100	....	....	....	....	....	....	308	....	....	128	270	....	....	70	50	370	....	8154
	Bethesda Sto 2	....	33	....	....	....	....	....	....	102	....	....	42	89	....	....	20	16	139	....	2777
	Danbury Sto 4	....	14	....	....	....	....	....	....	43	....	....	18	38	....	....	....	7	30	....	1061
	Davis Chapel Sto 5	....	7	....	....	....	....	....	....	22	....	....	9	19	....	....	....	4	21	....	513
	Palmyra Sto 9	....	46	....	....	....	....	....	....	142	....	....	59	124	....	....	50	23	180	....	3803
4	**Dobson** Sur 5	....	40	38	31	....	....	....	....	246	....	....	....	318	....	10	260	50	199	....	11617
5	**East Bend**	....	294	15	....	....	....	37	....	421	....	743	35	543	68	....	505	50	463	....	68224
	Baltimore Yad 2	....	78	3	....	....	....	....	....	134	....	658	10	173	22	....	107	16	154	....	5464
	East Bend Yad 5	....	92	2	....	....	....	12	....	124	....	....	10	161	20	....	242	15	137	....	56193
	Stony Knoll Yad 18	....	89	10	....	....	....	15	....	118	....	85	10	152	19	....	95	14	122	....	5206
	Union Hill Yad 20	....	35	....	....	....	....	10	....	45	....	....	5	57	7	....	61	5	50	....	1361
6	**Forsyth-Stokes**	....	95	29	26	....	....	65	....	458	10	....	50	564	....	....	207	50	386	....	18974
	Antioch For 1	....	30	9	11	....	....	35	....	112	....	....	....	144	....	....	32	12	99	....	6375
	Bethlehem For 5	....	65	15	5	....	....	30	....	190	....	....	50	245	....	....	95	13	98	....	6551
	Forest Chapel Sto 7	....	....	5	10	....	....	....	....	51	....	....	....	66	....	....	36	12	85	....	3820
	St. Mark For 51	....	....	....	....	....	....	....	....	84	10	....	....	109	....	....	44	13	104	....	2303
7	**Germanton--Oak Grove**	....	100	....	....	....	....	....	....	166	5	....	....	214	25	....	....	50	97	29	4911
	Germanton Sto 74	....	50	....	....	....	....	....	....	83	5	....	....	107	25	....	....	25	55	15	3224
	Oak Grove For 39	....	50	....	....	....	....	....	....	83	....	....	....	34	....	....	....	25	....	14	1508
8	**Hickory Ridge** For 24	....	63	7	....	....	....	31	20	172	25	....	....	222	....	10	235	56	230	64	11052
9	Kernersville: **Cherry St.-Pine Grove**	....	617	40	40	....	40	40	40	445	....	450	40	578	....	40	263	50	713	....	16951
	Cherry Street For 11	....	284	20	20	....	20	20	20	260	....	250	20	337	....	20	136	25	272	....	9513
	Pine Grove For 44	....	333	20	20	....	20	20	20	185	....	200	20	241	....	20	127	25	441	....	7011
10	**Main Street** For 28	....	117	10	....	....	....	....	....	918	....	....	....	1080	....	....	....	50	185	829	47306
11	**King**	....	409	....	60	....	60	....	60	412	....	300	60	533	....	60	458	50	547	60	16836
	Antioch For 2	....	145	....	20	....	20	....	20	138	....	....	20	177	....	20	218	16	224	....	4893
	Bethel Sto 1	....	130	....	20	....	20	....	20	137	....	....	20	178	....	20	150	17	175	....	4363
	Trinity Sto 16	....	134	....	20	....	20	....	20	137	....	....	20	178	....	20	90	17	148	....	7580

Level Cross	Sur 12	....	25	5	....	....	....	3	2	68	6	100	10	88	....	3	10	12	101	....	....	[illegible]
Rockford	Sur 22	....	7	3	....	....	....	2	1	35	3	....	9	46	....	1	....	7	....	....	....	1008
Siloam	Sur 26	....	16	6	....	....	....	2	3	83	8	....	20	75	....	3	....	15	95	....	....	3413
Stanford	Sur 27	....	12	1	....	....	....	2	1	25	2	....	4	31	....	1	....	4	39	....	....	825
Stony Knoll	Sur 28	....	12	5	....	....	....	1	3	60	6	....	15	77	....	2	10	12	112	....	....	2332
13 Lewisville		157	260	145	85	15	15	67	15	634	50	....	90	819	....	17	613	50	892	510	....	20749
Lewisville	For 26	122	200	110	68	10	10	34	10	514	40	....	50	664	....	10	422	40	662	346	....	16282
Union	For 54	35	60	35	17	5	5	33	5	120	10	....	40	155	....	7	191	10	230	164	....	4467
14 Mount Airy: Central		....	3408	178	123	25	25	140	45	1762	100	2785	250	2282	....	200	2736	50	1543	481	....	55692
15 Franklin Heights		....	....	....	....	....	....	50	....	256	35	....	....	331	....	....	246	50	97	....	....	9502
Franklin Heights	Sur 9	....	....	....	....	....	....	50	....	....	35	....	....	257	....	....	218	38	30	....	....	7738
Zion	Sur 33	....	....	....	....	....	....	....	....	....	....	....	....	74	....	....	28	12	67	....	....	1454
16 Rockford Street	Sur 23	....	301	15	15	....	10	39	10	384	10	....	40	496	....	10	351	50	185	165	....	11746
17 Salem	Sur 24	....	100	18	25	....	5	15	12	345	....	....	28	446	....	20	145	50	273	41	....	9535
18 Mt. Airy Circuit		....	14	....	....	....	....	....	....	53	....	44	12	76	....	....	13	33	50	....	....	2680
Hatcher's Chapel	Pat 3	....	14	....	....	....	....	....	....	39	....	44	6	49	....	....	6	17	45	....	....	1329
Mt. Herman	Sur 14	....	....	....	....	....	....	....	....	....	....	....	3	....	....	....	7	....	....	....	....	802
Pleasant View	Sur 21	....	....	....	....	....	....	....	....	19	....	....	3	27	....	....	....	16	5	....	....	549
19 Mount Pleasant-Tabernacle		50	58	14	....	....	5	....	8	334	....	200	40	431	....	23	106	50	257	....	....	10938
Mount Pleasant	For 35	25	33	8	....	....	....	....	5	249	....	200	25	323	....	18	78	25	186	....	....	7489
Tabernacle	For 52	25	25	6	....	....	5	....	3	85	....	....	15	108	....	5	28	25	71	....	....	3449
20 New Hope Circuit		42	....	....	....	....	....	....	....	135	....	....	....	174	....	....	12	50	281	....	....	4874
Blackwater	Sur 2	16	....	....	....	....	....	....	....	24	....	....	....	31	....	....	....	9	88	....	....	1093
Bryant Memorial	Sur 3	....	....	....	....	....	....	....	....	34	....	....	....	44	....	....	....	12	60	....	....	1061
New Hope	Sur 16	19	....	....	....	....	....	....	....	57	....	....	....	73	....	....	12	21	78	....	....	1859
Pine Hill	Sur 20	7	....	....	....	....	....	....	....	20	....	....	....	26	....	....	....	8	58	....	....	861
21 Oak Grove & Mt. Airy Parish	Sur 17	....	50	9	12	....	7	....	6	191	....	....	25	247	....	8	210	50	206	57	....	6505
22 Pilot Mountain	Sur 19	....	350	....	50	....	....	50	50	458	....	....	50	592	50	25	377	50	522	2703	....	21017
23 Pine Grove-Clemmons		....	416	44	43	....	....	57	13	602	30	540	50	778	10	39	252	50	618	556	....	25922
Clemmons	For 13	....	106	7	17	....	....	....	2	187	5	240	10	241	10	10	100	25	228	189	....	12605
Pine Grove	For 45	....	310	37	26	....	....	57	11	415	25	300	40	537	....	29	152	25	390	367	....	13317
24 Pinnacle		....	....	....	....	....	....	....	....	398	....	....	....	475	118	....	115	50	395	....	....	10649
Chestnut Grove	Sto 3	....	....	....	....	....	....	....	....	102	....	....	....	133	28	....	40	14	89	....	....	2934
Mt. Zion	Sto 8	....	....	....	....	....	....	....	....	133	....	....	....	171	50	....	28	18	195	....	....	4013
Pinnacle	Sto 11	....	....	....	....	....	....	....	....	133	....	....	....	171	40	....	47	18	111	....	....	3702
25 Rural Hall	For 47	....	358	40	30	....	35	77	40	413	40	....	50	533	....	30	496	50	744	....	....	16073
26 Sedge Garden	For 48	57	2006	75	13	25	60	43	50	864	100	....	22	1116	....	50	697	50	940	637	....	32430
27 Shiloh-Olivet		....	80	....	....	....	....	....	....	201	....	135	....	151	....	....	....	50	206	16	....	9319
Mt. Olivet	For 42	....	25	....	....	....	....	....	....	....	....	62	....	61	....	....	....	25	90	6	....	2512
Shiloh	For 50	....	55	....	....	....	....	....	....	....	....	73	....	0	....	....	....	25	116	10	....	6351
28 Shoals		....	55	....	....	....	....	18	....	....	213	....	....	89	....	....	188	50	383	....	....	8693
Fairview	Sur 7	....	28	....	....	....	....	....	....	....	99	....	....	39	....	....	....	22	151	....	....	3200
Pilotview	Sur 18	....	....	....	....	....	....	....	....	....	26	....	....	10	....	....	....	6	62	....	....	777
Shoals	Sur 25	....	....	....	....	....	....	....	....	....	28	....	....	12	....	....	....	7	80	....	....	2524
Whitaker	Sur 29	....	27	....	....	....	....	18	....	....	60	....	....	28	....	....	....	15	90	....	....	2167
29 Smithtown		350	....	4	....	....	....	60	....	392	....	785	....	566	563	....	282	50	703	6	....	16165
Mt. Pleasant	Yad 14	50	....	....	....	....	....	15	....	67	....	131	....	87	191	....	25	9	121	....	....	2471
New Home	Yad 15	100	....	....	....	....	....	17	....	136	....	276	....	176	143	....	75	18	143	....	....	4540
Prospect	Yad 16	200	....	4	....	....	....	18	....	138	....	272	....	177	265	....	182	17	385	....	....	7663
Shady Grove	Yad 17	....	....	....	....	....	....	10	....	51	....	106	....	66	54	....	....	6	54	6	....	1463

WINSTON-SALEM DISTRICT—Table 2-B (Continued)

List Number	CHARGE AND CHURCH	BENEVOLENCES								OTHER CONFERENCE BENEVOLENCES											
		59 World Service Special Gifts	60 General Advance Specials	61 One Great Hour of Sharing	62 Fellowship of Suffering and Service	63 Television-Radio Ministry Fund	64 Methodist Student Day	65 Methodist Youth Fund	66 Race Relations Sunday	67 Operational Expenses: Colleges, Universities, Seminaries	68 Operational Expenses: Wesley Foundations	69 Capital Expenditures: Colleges, Universities, Seminaries and Wesley Foundations	70 Hospitals	71 Homes for Children, Youth and the Aged	72 Conference Advance Specials	73 Church School Rally Day	74 WSCS (Includ. WSG), Cash Sent to District and Conference Treas.	75 Conference Fund	76 City or District Mission Society—Builders Club	77 All Other Benevolences	78 Grand Total Paid (Not Total Raised) Cols. 44-47 and 49-77
30	**Stokesburg-Pine Hall**	....	317	43	48	....	15	80	15	362	35	51	70	468	....	10	241	50	290	41	11935
	Pine Hall ... Sto 10	....	47	11	11	....	5	....	5	120	11	....	20	155	....	5	91	17	100	14	3843
	Stokesburg ... Sto 15	....	270	32	37	....	10	80	10	242	24	51	50	313	....	5	150	33	190	27	8092
31	**Surry Circuit**	....	....	....	....	....	....	22	....	165	....	....	8	234	....	....	53	50	236	....	5595
	Beulah ... Sur 1	....	....	....	....	....	....	....	....	30	....	....	2	39	....	....	....	9	32	....	976
	Epworth ... Car (Va) 1	....	....	....	....	....	....	22	....	71	....	....	2	112	....	....	50	21	130	....	2417
	Hebron	....	....	....	....	....	....	....	....	....	....	....	....	....	....	....	....	....	....	....	....
	Imogene ... Sur 11	....	....	....	....	....	....	....	....	31	....	....	2	41	....	....	....	10	34	....	1040
	Maple Grove ... Sur 13	....	....	....	....	....	....	....	....	33	....	....	2	42	....	....	3	10	40	....	1162
32	**Virginia Circuit**	....	....	5	....	....	....	....	....	111	....	....	17	46	97	....	5	50	138	....	6534
	Carter's Chapel ... Pat (Va) 1	....	....	....	....	....	....	....	....	37	....	....	....	15	33	....	....	16	30	....	857
	Chestnut Grove ... Pat (Va) 2	....	....	5	....	....	....	....	....	30	....	....	4	13	25	....	5	13	48	....	3051
	Hunter's Chapel ... Pat (Va) 4	....	....	....	....	....	....	....	....	44	....	....	13	18	39	....	....	21	60	....	2626
33	Walkertown: **Love's** ... For 27	23	3033	....	53	....	25	110	25	997	100	1000	100	1289	81	40	654	50	915	3124	44151
34	**Morris Chapel** ... For 31	....	1298	15	51	45	....	100	....	793	50	620	150	1024	....	15	650	50	572	280	24554
35	**West Forsyth**	....	122	34	20	....	15	30	15	430	27	100	30	555	....	15	277	50	689	15	17103
	Doubs ... For 16	....	27	10	5	....	5	10	5	161	10	....	10	208	....	5	41	17	196	5	5323
	Elm Grove ... For 17	....	59	9	5	....	5	10	5	161	10	....	10	208	....	5	99	17	294	5	5736
	Pleasant Hill ... For 46	....	36	15	10	....	5	10	5	108	7	100	10	139	....	5	137	16	199	5	6044
36	Winston-Salem: **Ardmore** ... For 3	....	5824	277	124	....	....	233	236	3242	500	2000	227	4188	....	100	3002	50	3164	5088	156946
37	**Burkhead** ... For 8	50	1398	58	25	....	50	152	50	847	100	1217	100	1094	....	25	1489	100	1192	....	35534
38	**Centenary** ... For 9	....	24896	2500	500	....	....	500	250	8243	1100	10000	2500	19981	....	500	....	150	20089	1878	356972
39	**Central Terrace** ... For 10	35	250	9	....	....	....	25	10	574	....	313	150	908	....	....	....	38	649	470	39791
40	**Children's Home** ... For 12	....	85	148	68	....	5	15	5	382	25	....	10	159	15	10	284	50	158	10	9292
41	**Crews** ... For 15	....	825	25	25	....	50	45	20	647	50	....	50	836	25	25	603	50	720	65	25075
42	**Green Street** ... For 20	12	493	25	50	30	32	100	10	599	50	600	100	775	....	25	1165	50	1367	310	33883
43	**Hanes-Bethel**	....	459	19	38	....	....	50	....	478	25	596	85	618	....	10	576	50	439	102	18448
	Bethel ... For 4	....	290	10	10	....	....	32	....	239	13	396	35	309	....	....	356	25	225	102	10405
	Hanes ... For 21	....	169	9	28	....	....	18	....	239	12	200	50	309	....	10	220	25	184	....	8043
44	**Hiatt Memorial-Grace**	....	100	5	....	....	....	10	....	551	....	....	....	711	....	....	115	50	324	133	18189
	Grace ... For 19	....	100	5	....	....	....	....	....	406	....	....	....	524	....	....	115	25	220	102	11079
	Hiatt Memorial ... For 23	....	....	....	....	....	....	10	....	145	....	....	....	187	....	...	....	25	104	31	6544
45	**Konnoak Hills** ... For 25	....	889	....	33	....	....	11	9	485	35	....	22	627	....	38	459	50	401	....	22485

47	Marvin	For 30	....	447	30	30	10	10	25	10	692	15	....	110	595	125	10	351	50	511	50	22517
48	Mount Carmel	For 33	....	325	....	30	....	....	25	....	446	25	....	30	576	....	....	170	50	409	56	22517
49	Mount Pleasant	For 36	....	505	20	20	....	10	....	15	513	50	....	65	663	....	10	226	50	478	....	17256
50	Mount Tabor	For 37	....	620	84	81	....	25	....	60	1333	....	....	100	1721	....	25	541	50	1731	....	53749
51	New Hope	For 38	65	496	12	15	....	15	88	15	804	....	200	45	939	....	25	554	50	516	60	31352
52	Oak Summit	For 40	....	200	25	25	....	10	11	10	698	25	....	50	901	....	10	311	50	733	389	25914
53	Ogburn Memorial	For 41	....	670	26	26	....	10	50	21	751	25	500	40	980	....	10	291	50	585	474	24409
54	Oldtown	For 57	....	25	....	....	....	....	....	....	....	10	....	....	....	....	....	175	50	125	20	6022
55	Pisgah	For 34	....	209	17	....	....	....	36	3	397	...	....	17	512	50	11	135	50	307	161	16363
56	Trinity	For 53	....	611	33	....	25	....	69	6	604	25	....	25	780	....	28	303	50	593	136	17891
57	Union Ridge	For 55	....	275	....	....	....	....	47	....	517	25	225	100	797	135	...	389	50	511	....	26524
58	Wesley Memorial	For 56	45	225	25	25	....	10	25	10	576	....	....	50	744	10	10	359	50	716	50	26456
	Total		886	59332	4271	1920	190	559	2746	1241	39846	3305	24604	5482	60164	1372	1532	24042	3327	52364	19880	1702540

RECAPITULATION–Table 1-A

Number	DISTRICT AND SUPERINTENDENT	CHURCH MEMBERSHIP												CHURCH SCHOOL MEMBERSHIP AND ATTENDANCE											
		1 Total Full Members Reported Last Year	2 Rec. this year on Profession of Faith or Restored	3 Received by Transfer from Other Methodist Churches	4 Received from Other Denominations	5 Removed by Transfer to Other Methodist Churches	6 Removed by O. C. Action or Withdrawal	7 Removed to Other Denominations	8 Removed by Death	9 Total Full Members	10 Baptisms—Infants presented by Parents or Guardians	11 Baptisms—All Others, Children, Youth, Adults	12 Preparatory Members Now on Roll (Baptized Children)	13 Total Officers, Teachers and Other Leaders (Do not include in 14, 15, 16)	14 Total Children (0-11 Years in entire Church School (include col. 23)	15 Total Youth 12-21 in entire Church School (include col. 24)	16 Total Adults 22 and older in entire Church School (include col. 25)	17 Total Church School Membership (Cols. 13-14-15-16)	18 Average Attendance at Sunday School (all ages)	19 Average Attendance Sunday Evening Fellowship (All ages)	20 Average Attendance Additional Sessions—Children	21 Av. Attendance MYF Sunday Evening (include also in col. 19)	22 Av. Attendance Adults in Ch. Sch Mtgs. other than Sunday School	23 Nursery Home Members (include also in col. 14)	24 Youth Home and Extension Members (include also in col. 15)
1	Albemarle—W. J. Huneycutt	15606	370	247	113	279	190	98	153	15616	135	192	1379	1291	3286	2600	6044	13221	7978	833	723	1131	855	430	335
2	Asheville—E. H. Blackard	19430	527	573	182	444	158	107	205	19798	200	312	2086	1492	4260	2889	6248	14889	7641	1572	761	1201	667	441	270
3	Charlotte—C. P. Bowles	32286	905	1232	425	953	314	276	216	33089	470	381	4217	2561	8613	5061	11733	27968	14384	2501	2318	1776	1702	1031	640
4	Gastonia—Cecil L. Heckard	22824	509	416	188	346	180	178	230	23003	226	322	2143	1948	4723	3592	9057	19320	10640	1785	3097	1396	1026	489	478
5	Greensboro—J. G. Winkler	28114	754	692	225	653	203	172	251	28506	307	461	3279	2408	6912	4209	10275	23804	12931	2021	1663	1496	1732	673	399
6	High Point—R. H. Taylor	20513	599	359	154	353	100	93	182	20891	213	312	1802	1690	4888	3396	8461	18435	10639	1095	1170	1321	930	468	331
7	Marion—Fletcher Nelson	14508	351	221	185	238	219	110	138	14560	153	222	1203	1210	2981	2359	5581	12131	6874	841	785	853	807	366	347
8	North Wilkesboro—H. F. Duncan	11904	219	139	73	146	234	105	115	11735	59	187	647	925	2435	1874	4235	9469	5665	535	679	766	562	376	169
9	Salisbury—J. C. Stokes	20007	412	273	197	374	109	184	192	20030	242	198	2431	1589	4291	2845	7655	16380	9172	1175	1265	1296	822	554	365
10	Statesville—Cecil G. Hefner	23161	598	462	233	420	251	143	210	23430	254	277	2859	1831	4992	3555	8931	19309	11135	1210	1167	1429	1319	781	573
11	Thomasville—R. H. Nicholson	20510	566	242	129	278	182	117	160	20710	216	388	1662	1709	5034	3580	9349	19672	12268	1592	705	1519	1176	441	213
12	Waynesville—M. Q. Tuttle	11787	239	171	45	204	42	52	133	11811	90	156	875	924	2487	1860	4080	9351	4368	653	439	668	657	311	180
13	Winston-Salem—F. B. Jordan	25368	600	479	177	513	263	224	208	25416	235	393	2983	2335	6904	4306	10041	23586	13056	1573	1320	1635	1534	685	462
	Totals	266018	6649	5506	2326	5201	2445	1865	2393	268595	2800	3801	27566	21913	61806	42126	101690	227535	127251	17386	16092	16487	13789	7046	4762
	Total Last Year	264129	6207	5549	2321	5170	2621	1974	2423	266018	3026	3336	27799	21887	62080	41497	101180	226644	127486	16237	11652	16222	9323	7323	4090
	Increase	1889	442	....	5	31	....	....	....	2577	....	465	....	26	....	629	510	891	....	1149	4440	265	4466	....	672
	Decrease	....	....	43	....	....	176	109	30	....	226	....	233	....	274	....	....	....	235	....	....	....	....	277	....

Number	DISTRICT AND SUPERINTENDENT	ADDITIONAL INFORMATION 25 Adult Home and Extension Members (include also in col. 16)	26 Number of Church Schools on Charge	27 Methodist Pupils and Constituents in Vacation Church Schools	28 Church School Members joining the Church on Profession of Faith	29 No. of classes or groups using or not using App. Meth. Lesson Material: Using	Not	30 Church School Offering for World Service and Conf. Benevolences	W. S. C. S. 31 Number of Societies (not Guilds, groups, or circles)	32 Membership (inc. W.S.G.)	33 Amount Paid for Local Church and Community Work	34 Methodist Men—No. chartered groups	35 Methodist Men—Membership	36 Number of "Together" Subscriptions	37 Number of Organized Churches	PROPERTY AND OTHER ASSETS 38 Estimated Value of Church Buildings, Equipment, & Land	39 Estimated Value of Parsonage, Furniture, and Land	40 Estimated Value of Other Property (including cash, bonds, etc.)	41 Indebtedness on Buildings, Equipment, Parsonages	42 Indebtedness on Current Expenses
1	Albemarle—W. J. Huneycutt	565	89	3231	315	699	16	4106	79	2827	21397	11	464	381	90	5046980	735010	289218	325172	675
2	Asheville—E. H. Blackard	622	96	3506	401	719	45	7331	79	3248	38785	29	968	1170	96	7716416	1003850	160086	467718	350
3	Charlotte—C. P. Bowles	738	65	4801	747	793	4	13902	62	5791	32048	30	1792	611	65	13091749	1310477	469891	2112485	19000
4	Gastonia—Cecil L. Heckard	655	87	4704	402	830	43	1829	80	3668	30132	26	1144	1292	90	9050784	1298500	437733	731383	1859
5	Greensboro—J. G. Winkler	532	84	5189	558	882	54	8360	81	5556	49857	41	1601	577	84	11232667	1291776	286747	2144874	....
6	High Point—R. H. Taylor	508	76	4279	534	706	105	7945	70	3902	31447	24	949	370	76	8357723	961600	469896	984430	1100
7	Marion—Fletcher Nelson	458	85	2859	234	642	12	2008	71	2330	25061	23	791	275	85	5599050	875500	157409	476071	600
8	North Wilkesboro—H. F. Duncan	511	99	3137	228	480	73	1820	64	1871	16192	19	478	555	103	4173405	719100	114072	256030	350
9	Salisbury—J. C. Stokes	549	65	3678	348	623	7	3185	65	3639	39300	33	998	345	65	7269630	942150	310843	508627	764
10	Statesville—Cecil G. Hefner	577	83	4435	497	831	21	7208	80	4054	28209	38	1291	610	85	7703630	1230602	604957	912590	....
11	Thomasville—R. H. Nicholson	385	93	4941	484	762	55	5859	90	3252	34674	37	1295	765	92	7598150	1025625	388908	451273	....
12	Waynesville—M. Q. Tuttle	351	81	1934	193	417	16	3909	53	1815	18469	8	127	394	83	4349000	690600	149462	165272	35
13	Winston-Salem—F. B. Jordan	519	104	4945	481	981	50	10988	92	4732	38144	30	1202	711	105	11340635	1174863	908171	1593641	1250
	Totals	7030	1107	51639	5422	9465	501	78450	966	46665	403715	349	13100	8056	1119	102529819	13259653	4747393	11129566	25983
	Total Last Year	6313	1105	50788	4944	7060	395	111634	963	47160	398446	326	12913	9189	1115	97626423	12752483	4203130	11669312	12881
	Increase	717	2	851	478	2405	106	....	3	....	5269	23	297	....	4	4903396	507170	544263	....	13102
	Decrease	....	....	....	....	....	....	33184	....	475	....	....	....	1133	....	....	....	....	559746	....

RECAPITULATION–Table 2-A

Number	DISTRICT AND SUPERINTENDENT	LOCAL CHURCH EXP.				MINISTERIAL SUPPORT													BENEVOLENCES		
		Paid on Principal and Interest on Old Indebtedness, Loans, Mortgages, Etc. 44	Paid for Buildings and Improvements (Net Inc. Loans, Etc.) 45	Paid Other Current Expenses and Incidentals 46	Paid for Church School Lesson Materials, Supplies, Administration, etc. 47	Salary Claim: Pastor and Associate's 48	Total Paid Pastor and Associate's 49	Paid Travel and Expense—Pastor and Associate's 50	Dist. Superintendent's Fund—Apportioned 51a	Dist. Superintendent's Fund—Paid 51	Episcopal Fund—Apportioned 52a	Episcopal Fund—Paid 52	Conference Claimants' Fund—Apportioned 53a	Conference Claimants' Fund—Paid 53	Minimum Salary Fund—Apportioned 54a	Minimum Salary Fund—Paid 54	Jurisdictional Area, Conf. and District Administration Funds 56	Interdenominational Co-operation Fund Paid 57	World Service and Conf. Benevolences Apportioned 58a	World Service and Conf. Benevolences Accepted 58b	World Service and Conf. Benevolences Paid 58
1	Albemarle—W. J. Huneycutt	100340	84300	131702	40484	161547	161759	28220	7012	6989	3116	3107	28046	27972	11617	11526	8836	10	47223	47223	46925
2	Asheville—E. H. Blackard	170246	132886	248984	50030	232026	240911	33445	10341	10317	5062	4582	41332	41202	18516	18337	7932	10	56866	56866	56917
3	Charlotte—C. P. Bowles	402529	226906	592528	143890	317276	319365	37979	14071	14002	6253	6202	56274	56304	37080	36648	11662	120	108745	109245	104703
4	Gastonia—Cecil L. Heckard	152027	239898	286700	66924	311428	280136	39402	11941	11896	5322	5296	47780	47889	22479	22417	12982	59	75150	75379	75460
5	Greensboro—J. G. Winkler	458829	265540	380692	86568	290327	294107	39316	12707	12701	5646	5645	50814	50941	26046	26011	13233	230	82204	81600	81607
6	High Point—R. H. Taylor	245303	212343	280118	74747	220985	221483	29163	9625	9505	4275	4221	38479	37985	20898	20742	14390	....	69278	69278	29184
7	Marion—Fletcher Nelson	138375	87901	139602	36486	178810	179065	27626	7768	7739	3452	3440	31075	31031	12226	12121	5800	41	44223	44223	44222
8	North Wilkesboro—H. F. Duncan	73130	142039	86853	20138	113763	113763	17434	5097	5082	2269	2262	20414	20333	8331	8310	8766	325	26116	26069	26088
9	Salisbury—J. C. Stokes	208057	189382	226220	65442	205774	206837	31597	8929	8928	3963	3963	35676	36076	17727	17681	10007	338	67516	67516	67208
10	Statesville—Cecil G. Hefner	182705	203199	208063	67202	231958	231252	41344	9844	9851	4342	4349	38820	39135	16761	16743	11364	127	65820	65820	65868
11	Thomasville—R. H. Nicholson	196672	186790	203126	55420	202033	200533	37742	8844	8844	3928	3928	35347	35347	15402	15395	10337	....	49964	49310	49310
12	Waynesville—M. Q. Tuttle	65968	63965	105173	22997	129947	130321	20661	5698	5698	2566	2558	23095	23017	9342	9287	3491	40	33766	33766	33296
13	Winston-Salem—F. B. Jordan	278957	171343	366354	87759	283047	282547	29852	12007	11915	5331	5290	47968	48225	25146	24993	9353	207	79160	78960	78382
	Totals	**2673138**	**2206492**	**3256115**	**818087**	**2878921**	**2862079**	**413781**	**123884**	**123467**	**55525**	**54843**	**495120**	**495457**	**241571**	**240211**	**128753**	**1498**	**806031**	**805255**	**799170**
	Total Last Year	**2718276**	**2898904**	**2985711**	**731149**	**2758720**	**2756289**	**359276**	**119337**	**119178**	**52984**	**52888**	**477162**	**474268**	**244193**	**243062**	**110690**	**702**	**803741**	**802069**	**801822**
	Increase	**....**	**....**	**270404**	**86938**	**120201**	**105790**	**54505**	**4547**	**4289**	**2541**	**1955**	**17958**	**21189**	**....**	**....**	**18063**	**796**	**2290**	**3186**	**....**
	Decrease	**45138**	**692412**	**....**	**....**	**....**	**....**	**....**	**....**	**....**	**....**	**....**	**....**	**....**	**2622**	**2851**	**....**	**....**	**....**	**....**	**2652**

District and Superintendent	BENEVOLENCES								OTHER CONFERENCE BENEVOLENCES												
Number	59 World Service Special Gifts	60 General Advance Specials	61 One Great Hour of Sharing	62 Fellowship of Suffering and Service	63 Television-Radio Ministry Fund	64 Methodist Student Day	65 Methodist Youth Fund	66 Race Relations Sunday	67 Operational Expenses: Colleges, Universities, Seminaries	68 Operational Expenses: Wesley Foundations	69 Capital Expenditures: Colleges, Universities, Seminaries and Wesley Foundations	70 Hospitals	71 Homes for Children, Youth and the Aged	72 Conference Advance Specials	73 Church School Rally Day	74 WSCS (Includ. WSG), Cash Sent to District and Conference Treas.	75 Conference Fund	76 City or District Mission Society—Builders Club	77 All Other Benevolences	78 Grand Total Paid (Not Total Raised) C.N. 44-47 and 49-77
1 Albemarle—W. J. Huneycutt	109	12397	1049	1138	183	363	2072	585	18062	294	11275	1261	24001	995	745	11246	2075	20693	9506	770219
2 Asheville—E. H. Blackard	6409	27233	1874	1617	250	407	1851	906	28764	....	27488	1805	36965	797	1070	23922	2913	26477	7593	1214140
3 Charlotte—C. P. Bowles	1461	64174	2737	2155	405	549	4415	882	59778	....	45267	3135	77932	1843	1795	41002	3000	33741	21146	2318255
4 Gastonia—Cecil L. Heckard	4279	30303	2457	1958	815	1328	3443	1367	35895	....	6408	2842	45965	851	1639	21715	3084	30683	15836	1452005
5 Greensboro—J. G. Winkler	671	48482	2701	2065	315	732	3034	1233	41574	310	33120	2666	50845	1290	1563	32221	3200	53164	28491	2023097
6 High Point—R. H. Taylor	425	27388	1796	1497	342	681	2338	757	32680	....	20907	2018	42793	1474	994	24463	2430	27468	10895	1420530
7 Marion—Fletcher Nelson	806	18018	1381	1153	423	431	1981	612	19924	254	10546	2066	25443	385	910	14354	2170	19944	5748	839998
8 North Wilkesboro—H. F. Duncan	138	15872	920	739	267	192	1112	295	13130	50	3748	1302	16681	621	507	7892	1700	14676	3105	607470
9 Salisbury—J. C. Stokes	862	23076	1553	1657	155	699	2824	833	28084	....	13491	1891	36889	937	1264	21742	2549	24431	14291	1248934
10 Statesville—Cecil G. Hefner	4795	33252	2177	1675	498	748	3351	849	26754	50	12779	2735	34417	2073	1351	21998	2662	28349	9837	1271552
11 Thomasville—R. H. Nicholson	3070	31112	2632	2500	1021	1165	3177	1134	24663	....	7033	1814	31685	1584	1251	17955	2550	22299	8609	1168698
12 Waynesville—M. Q. Tuttle	864	14215	1249	1367	70	318	1412	592	14434	650	5301	1092	18777	1835	616	11199	1759	13151	10863	586236
13 Winston Salem—F. B. Jordan	886	59332	4271	1920	190	559	2746	1241	39846	3305	24604	5482	60164	1372	1532	24042	3027	52364	19880	1702540
Totals	24775	404914	26797	21441	4934	8172	33756	11286	383588	4913	221967	30109	502557	16027	15237	273751	33119	367440	165800	16623674
Total Last Year	19877	326570	25488	27490	4279	7676	32578	11055	362006	4966	290396	29906	463536	39598	15012	284652	33127	334173	201601	16766203
Increase	4898	78344	1309	....	655	496	1178	231	21582	....	....	201	39021	....	225	....	....	33267	....	....
Decrease	....	....	....	6049	....	....	....	....	....	53	68429	....	....	23571	....	10901	8	....	35801	142529

SPECIAL TABLE NO. 1

SALARY AND EXPENSE ACCOUNT FOR CHURCHES WITH ASSOCIATE PASTORS

District and Church	Paid Pastor	Paid Associate Pastor(s)	Total Paid Pastor and Associate Pastor(s)	Expense Fund Paid Pastor	Expense Fund Paid Associate Pastor(s)
Asheville District					
Central	11400	4800	16200	1200	720
Trinity	7500	3800	11300	500	500
Bald Creek	2000	50	2050	310	450
Marshall	1700	300	2000	300	300
Salem-Barnardsville	3900	800	4700	600	200
Charlotte District					
Dilworth	9000	1400	10400		
Charlotte: First	10000	9500	19500	2600	900
Hawthorne Lane	8400	4000	12400	1200	750
Myers Park	12000	6600	18600		600
Gastonia District					
Bethea-Puett-York Road	3000	1300	4300		
Gastonia: First	10500	5400	15900		1440
Shelby: Central	8000	4400	12400	1500	1000
Greensboro District					
Grace	7500	5250	12750	1400	700
West Market Street	11500	9163	20663	1000	1421
Mount Pleasant Circuit	5200	1000	6200	800	
Stoneville	4000	550	4550	200	325
High Point District					
Bethel-Julian-Shiloh-Liberty Gr.	3400	600	4000	700	600
Wesley Memorial	12000	9450	21450	2000	1800
Marion District					
Spruce Pine	4500	250	4750	1250	
Statesville District					
Hickory: First	10000	5500	15500		500
Thomasville District					
Lexington: First	10000	1600	11600		360
North Davidson	4000	2200	6200	1000	800
Waynesville District					
Crabtree	3526	180	3706	1368	
Murphy Circuit	2400	123	2523		
Winston-Salem District					
Burkhead	6500	6000	12500	600	250
Centenary	14500	10100	24600	1247	600

SPECIAL TABLE NO. 2

DISTRICT SUPERINTENDENTS' SUPPLEMENTS

District	Travel	Office	Other
Albemarle	1500	1740	500
Asheville	1700	1900	
Charlotte	2400		
Gastonia	1800		400
Greensboro	*	**	800
High Point	1620		
Marion	1600		
North Wilkesboro	1500	**	
Salisbury	1691	**	
Statesville	1500	750	750
Thomasville	1500		
Waynesville		400	800
Winston-Salem	1800		

*10¢ per mile
**Paid Direct by District Treasurer

INDEX

Addresses
  Approved Supplies 32
  Lay Delegates 39
  Lay Leaders 56
  Local Preachers 35
  Probationers 31
  Supplies 34
  Traveling Preachers 21
Admitted on Trial 74, 210
Appeals, Committee on 12
Appointments 121
  Changes in 139
  Special 135
  Student 138
Architecture, Committee on Church 100, 245

Bar Set 76
Boundary Changes 111
Brotherhood 18
  Report 87, 257
Builders' Club Church Extension Committee 15
Business of Conference 114

Character, Passage of 100
Christian Higher Education, Commission on 189
Christian Social Concerns, Board of 10
  Report 83, 179
Christian Vocations, Commission on 7
  Report 100, 170
Classes 75
Cokesbury 80
Cole Fund 14, 102, 246
Communion, Holy 105
Conference Building, Committee on 16
  Report 101, 242
Conference Relations, Committee on 13
  Report 75, 80, 95
Conference Sermon 106

Daily Minutes, Committee on 18
  Report 80, 86, 94, 112
Daily Proceedings 73
Deaconess Board 10
  Report 100, 185
Deacon's Orders
  Elected to 74, 76
  Ordained 85
Deceased 76
Dedication of Journal 6, 103
Discontinued 75
District Conference Records, Committee on 18, 110
  Church Location, Board of 104
  Ministerial Qualifications, Committee on 19, 104
  Statisticians 19, 104
District Superintendents' Reports 104, 248
Duke Endowment Report 87, 232

Education, Board of 10
  Report 86, 100, 185
Elders Orders
  Elected to 75
  Ordained 90
  Certificate 113
Emory University 88
Entertainment, Committee on 12
  Report 100, 229
Evangelism, Board of 11
  Report 85, 199
Excuses 76, 80, 84, 86, 88, 87, 88, 90, 94
Expelled 75

Full Connection
  Elected 74, 76
  Received 79

Historical Data 274
Historical Sketch 260
Historical Society 12
  Session 79
Hospitals and Homes, Board of 11
  Report 86, 101, 201

Inter-Conference Commission 9
  Report 232
Investigations, Committee on 18

Journal, Committee on Publication 12

Lay Activities, Board of 16
  Report 88, 207
Lay Delegates 39
Lay Leaders
  Addresses 56
  District 16
Local Preachers 35

Memoirs 277
Memoirs, Committee on 18
Memorial Address 91
Memorial Service 91, 276
Methodist Board of Publication 15
  Report 100, 240
Methodist Home 15
Methodist Information, Commission on 8
Methodist Rural Fellowship 18
Minimum Salary, Commission on 8
  Report 87, 94, 171

Ministerial Training, Board of 11
Report 73, 209
Minute Questions 114
Missions, Board of 11
Report 91, 212
Missionaries 140
Moving Day 100

Nominations
District 104
Quadrennial and Term 76, 80, 103
North Carolina Christian Advocate 100
North Carolina Council of Churches 16

Officers, Conference 7

Paine College 100
Pastors' School 15
Report 101, 241
Pensions, Board of 13
Report 89, 218
Personnel Committee 80
Pictures
Bishop Harmon 2
Bishop Hunt 3
Dedication 6
Full Connection 5
On Trial 4
Probationers 31
Program 71, 76
Program Committee 12
Promotion and Cultivation, Commission on 8
Report 100, 229
Publishing Interests, Committee on 12
Report 80, 230

Questions, Minute 114

Readmitted 75
Record, Service 261
Resolutions
Appreciation 11
Brick Church 85
Cole, E. O. 102
Duke University 83
Governors 103
Montsford Cove 101
New Zion 101
Pension Adjustments 89
Pension, Board of 102
Pension Payments 89
Stith, Frank A. 89
Study Commission 83
West St. Property 84
Resolutions, Committee on 18
Retired 75, 80, 90
Roll Call 76, 80, 86, 94, 110
Rolls
Alphabetical 21
Brotherhood 257
Chronological 261
Deceased Members 293
Lay Delegates 39
Lay Leaders 56
Service 261
Rules, Committee on 12
Report 76, 94, 230
Rules, Standing 141

Sermon, Conference 100
Sabbatical Leave 95
Scholarship Committee 13
Sessions of Conference 260
Special Committee 244
Statistician's Report 103
Condensed 297
Statistical Tables 299
Superannuate Endowment Fund 80, 242
Supplies 34
Supplies, Approved 32, 73
Supernumerary 75

Television, Radio, and Film Commission 9
Report 90, 173
Tellers 19, 74
Town and Country, Commission on 8
Report 95, 174
Transfers 110
Traveling Preachers 21
Treasurers 19
Treasurer, Report of 87, 153
Trustees
Brevard College 13
Camp Tekoa 14
Children's Home 14
Cole Foundation 14, 102, 246
Conference 14, 102, 246
Hugh Chatham Hospital 14
Methodist Building 16, 101, 242
Superannuate Endowment Fund 14, 80, 242

Withdrawal 75, 110
Woman's Society 218
World Service and Finance, Commission on 9
Report 88, 105, 147
Worship, Commission 9
Report 105, 178

3

Date Due

Demco 293-5

Div.S. 287.6 N873W 1962-1964

The Methodist Church (U.S.)
Conferences. Western North
Carolina
Journal

DEMCO

FOR REFERENCE

Do Not Take From This Room